

---

## APPENDIX J

# PHASE I AND UPDATED PHASE I ENVIRONMENTAL SITE ASSESSMENTS



**This page intentionally left blank**

ASTM PHASE I ENVIRONMENTAL SITE ASSESSMENT  
PORTUGUESE BEND LANDSLIDE REMEDIATION  
RANCHO PALOS VERDES, CALIFORNIA

by  
Haley & Aldrich, Inc.  
Costa Mesa, California

for  
Chambers Group  
Santa Ana, California

File No. 135399-002  
September 2020

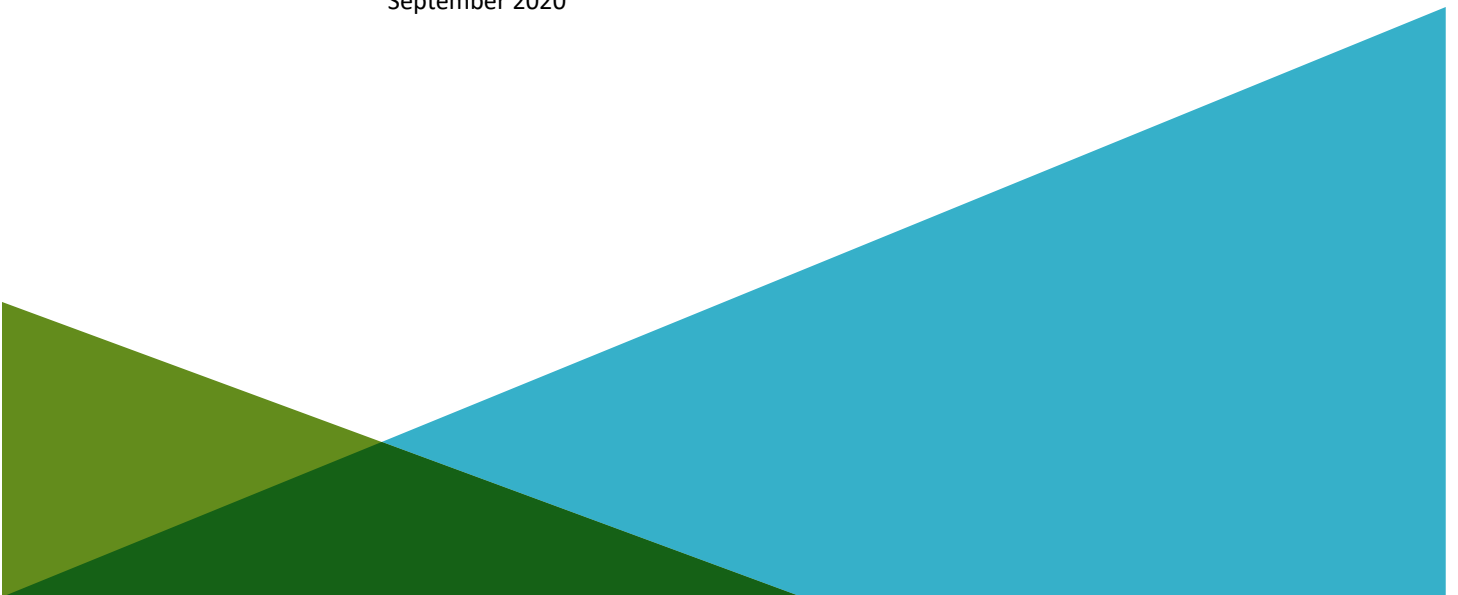



HALEY & ALDRICH, INC.  
3187 Red Hill Ave  
Suite 155  
Costa Mesa, CA 92626  
714.371.1800

2 October 2020  
File No. 135399-002

Chambers Group  
5 Hutton Centre Dr.  
Suite 750  
Santa Ana, California 92707

Attention: Kelene Strain

Subject: ASTM Phase I Environmental Site Assessment  
Portuguese Bend Landslide Remediation  
Rancho Palos Verdes, California

Ladies and Gentlemen:

The enclosed report presents the results of a Phase I Environmental Site Assessment (Phase I) conducted at the above-referenced property, located at Portuguese Bend, in Rancho Palos Verdes, California (herein referred to as the "subject site"). This work was performed by Haley & Aldrich, Inc. (Haley & Aldrich), in accordance with our proposal to Chambers Group dated 17 July 2020 ("Agreement") as authorized on 21 July 2020. This Phase I was conducted in conformance with the scope and limitations of the American Society for Testing and Materials (ASTM) E 1527-13 Standard Practice for Environmental Site Assessments: Phase I Environmental Site Assessment Process as referenced in 40 Code of Federal Regulations (CFR) Part 312 (the All Appropriate Inquiries [AAI] Rule).

The objective of a Phase I is to assess whether known and suspect "recognized environmental conditions" (REC), historical RECs (HREC), or controlled RECs (CREC) are associated with the subject site, as defined in the ASTM E 1527-13 Standard.

Chambers Group  
2 October 2020  
Page 2

Thank you for the opportunity to perform these services for you. Please do not hesitate to contact us if you have any questions or comments.

Sincerely yours,  
HALEY & ALDRICH, INC.

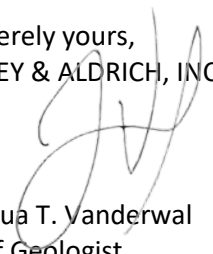

Joshua T. Vanderwal  
Staff Geologist



Robert K. Scott, PG, CHg  
Senior Associate Hydrogeologist

Enclosures

\\haleyaldrich.com\share\CF\Projects\135399\135399-002\Deliverables\Phase\_1\2020\_1002\_HAI\_PB\_ASTM\_Phase\_F.docx

## Executive Summary

Haley & Aldrich, Inc. (Haley & Aldrich) has performed a Phase I Environmental Site Assessment (Phase I) for the Portuguese Bend Landslide Remediation Project at Portuguese Bend in Rancho Palos Verdes, California (herein referred to as the “subject site”). The scope of work is described and conditioned by our proposal dated 17 July 2020. This Phase I was performed for Chambers Group who seeks to identify the presence or likely presence of any hazardous substances or petroleum products in, on, or at the property. This Phase I was performed in conformance with the scope and limitations of the ASTM E 1527-13 Standard and [All Appropriate Inquiries \(AAI\) Rule](#)<sup>1</sup>.

### SUBJECT SITE DESCRIPTION

The subject site is located in the City of Rancho Palos Verdes (City) within the area of the Portuguese Bend Landslide Complex. The majority of the area is in the Portuguese Bend Nature Preserve maintained by the City and the Rancho Palos Verdes park service with maintained hiking trails. In the preserve are multiple dewatering wells with fused high-density polyethylene (HDPE) conveying the water to a local storm drain which drains to the ocean. The discharge is tested regularly and approved by the Regional Water Quality Control Board. Remnants of the previous polyvinyl chloride (PVC) conveyance lines and metal storm drains can still be found in some sections. The western portion of the subject site consists of residential housing, both occupied and unoccupied.

### OBJECTIVE

The objective of a Phase I is to assess whether “[recognized environmental conditions](#)” (REC), [historical RECs](#) (HREC), and controlled RECs (CREC) are associated with the subject site. Our conclusions are intended to help the user evaluate the “[business environmental risk](#)” associated with the subject site. Our opinion regarding an REC's potential impact on the subject site is based on the scope of our work, the information obtained during the course of our work, the conditions prevailing at the time our work was performed, the applicable regulatory requirements in effect at the time our work was performed, our experience evaluating similar sites, and on our understanding of the client's intention to mitigate or reduce movement of the Portuguese Bend Landslide Complex to improve public safety and reduce environmental impacts.

### RECOGNIZED ENVIRONMENTAL CONDITIONS

The ASTM E 1527-13 Standard defines an REC in part as “the presence or likely presence of any hazardous substances or petroleum products in, on, or at a property: (1) due to any release to the environment; (2) under conditions indicative of a release to the environment; or (3) under conditions that pose a [material threat](#) of a future release to the environment.”

RECs were not identified in connection with the subject site.

---

<sup>1</sup> American Society for Testing and Materials (ASTM) E 1527-13 Standard Practice for Environmental Site Assessments: Phase I Environmental Site Assessment Process as referenced in 40 Code of Federal Regulations (CFR) Part 312 (the All Appropriate Inquiries [AAI] Rule) (“ASTM E 1527-13 Standard”). Specified terms as are used in ASTM E 1527-13 are highlighted in blue in this report and defined in the Glossary at the end of the report text.

## CONTROLLED RECOGNIZED ENVIRONMENTAL CONDITIONS

The ASTM E 1527-13 Standard defines a CREC as a REC resulting from a past release of hazardous substances or petroleum products that has been addressed to the satisfaction of the applicable regulatory authority with hazardous substances or petroleum products allowed to remain in place subject to the implementation of required controls.

The following CREC listed below was identified in connection with the subject site.

### **CREC #1: Historical Underground Storage Tank**

One 1,000-gallon underground gasoline tank was part of the military Palos Verdes WHF Control Center. The tank was removed, and the case was closed by the Los Angeles Regional Water Quality Control Board (LARWQCB) on 3 December 1996.

## HISTORICAL RECOGNIZED ENVIRONMENTAL CONDITIONS

The ASTM E 1527-13 Standard defines an HREC as “a past release of any hazardous substances or petroleum products that has occurred in connection with the property and has been addressed to the satisfaction of the applicable regulatory authority or meeting unrestricted use criteria established by a regulatory authority, without subjecting the property to any required controls (for example, property use restrictions, activity and use limitations, institutional controls, or engineering controls).”

HRECs were not identified in connection with the subject site.

## DE MINIMIS CONDITIONS

The ASTM E 1527-13 Standard defines *de minimis* conditions as those conditions which “do not present a threat to human health or the environment and that generally would not be the subject of an enforcement action if brought to the attention of appropriate governmental agencies.” The ASTM E 1527-13 Standard notes that “conditions determined to be *de minimis* are not recognized environmental conditions.”

*De minimis* conditions were not identified in connection with the subject site.

## SUMMARY AND RECOMMENDATIONS

In summary, we identified one CREC during this Phase I. The remainder of this report contains additional information regarding the Phase I, the resulting findings summarized above, and limitations affecting this report.

# Table of Contents

	Page
<b>Executive Summary</b>	<b>i</b>
<b>List of Figures</b>	<b>v</b>
<b>1. Introduction</b>	<b>1</b>
1.1 OBJECTIVE	1
1.2 SCOPE OF SERVICES	1
1.3 NON-SCOPE CONSIDERATIONS	2
1.4 LIMITING CONDITIONS/DEVIATIONS	2
1.5 USER RESPONSIBILITIES	2
<b>2. Site Description</b>	<b>3</b>
2.1 SITE OWNERSHIP, LOCATION, AND VICINITY DESCRIPTION	3
2.2 PHYSICAL SETTING	3
<b>3. Previous Reports</b>	<b>5</b>
<b>4. Site History</b>	<b>6</b>
4.1 SUBJECT SITE	6
4.2 ADJOINING PROPERTIES	7
<b>5. Environmental Records Review</b>	<b>8</b>
5.1 ENVIRONMENTAL DATABASE RECORDS SEARCH	8
5.2 ADDITIONAL ENVIRONMENTAL RECORDS OR FILE REVIEW	9
5.3 DETAILED DESCRIPTION OF RELEVANT INFORMATION	9
5.3.1 Subject Site	9
5.3.2 Nearby Sites	10
5.4 VAPOR MIGRATION	11
<b>6. Site Reconnaissance and Key Personnel Interview(s)</b>	<b>12</b>
6.1 CURRENT USE OF THE PROPERTY	12
6.2 GENERAL DESCRIPTION OF STRUCTURES	12
6.3 USE, STORAGE, AND DISPOSAL OF PETROLEUM PRODUCTS AND HAZARDOUS MATERIALS	12
6.4 OTHER SUBJECT SITE OBSERVATIONS	13
6.5 ADJOINING PROPERTY OBSERVATIONS	14
6.6 USER RESPONSIBILITIES	14



## Table of Contents

(continued)

	Page
<b>7. Findings and Opinions</b>	<b>15</b>
7.1 DATA GAPS	15
7.2 RECOGNIZED ENVIRONMENTAL CONDITIONS	15
7.3 CONTROLLED RECOGNIZED ENVIRONMENTAL CONDITIONS	15
7.4 HISTORICAL RECOGNIZED ENVIRONMENTAL CONDITIONS	16
7.5 DE MINIMIS CONDITIONS	16
<b>8. Conclusions</b>	<b>17</b>
<b>9. Environmental Professional Certification</b>	<b>18</b>
<b>10. Credentials</b>	<b>19</b>
<b>11. Glossary and Other Descriptions</b>	<b>20</b>
11.1 GLOSSARY	20
11.2 DESCRIPTIONS OF DATABASES SEARCHED	21
<b>12. References</b>	<b>23</b>

### Figures

**Appendix A** – Phase I Environmental Site Assessment Limitations  
Haley & Aldrich Proposal Dated 17 July 2020

**Appendix B** – Historical Research Documentation

**Appendix C** – Regulatory Records Documentation

**Appendix D** – Site Photographs

## List of Figures

<b>FIGURE NO.</b>	<b>TITLE</b>
1	Project Locus
2	Site Plan

# 1. Introduction

This report presents the results of an ASTM Phase I (Phase I) conducted at Portuguese Bend in Rancho Palos Verdes, California (herein referred to as the “subject site”). The approximately 377 acres subject site is a mixed-use property that is located at Portuguese Bend, as shown on the Project Locus, Figure 1. This Phase I was conducted to identify the presence or likely presence of any hazardous substances or petroleum products in, on, or at the property in association with the proposed Portuguese Bend Landslide Complex (PBLC) Mitigation Measures proposed by the City of Rancho Palos Verdes (GLA, 2019).

## 1.1 OBJECTIVE

The objective of a Phase I is to assess whether “[recognized environmental conditions](#)” (REC), [historical RECs \(HREC\)](#), and [controlled RECs \(CREC\)](#) are associated with the subject site by evaluating site history, interviews, existing observable conditions, current site use, and current and former uses of adjoining properties as well as potential releases at surrounding properties that may impact the subject site. Our conclusions are intended to help the user evaluate the “[business environmental risk](#)” associated with the subject site.

RECs are defined in the ASTM E 1527-13 Standard as “the presence or likely presence of any hazardous substances or petroleum products in, on, or at a property: (1) due to any release to the environment; (2) under conditions indicative of a release to the environment; or under conditions that pose a [material threat](#) of a future release to the environment.” The definitions of RECs, HRECs, and CRECs are included in the Glossary section of this report.

## 1.2 SCOPE OF SERVICES

This work was performed by (Haley & Aldrich) and this Phase I was performed in conformance with the scope and limitations of the ASTM E 1527-13 Standard and All [Appropriate Inquiries \(AAI\)](#) Rule<sup>2</sup> and in accordance with our proposal to Chambers Group dated 17 July 2020 (“Agreement”) as authorized on 21 July 2020. The Phase I limitations and Agreement are attached hereto as Appendix A.

As part of this Phase I, Haley & Aldrich conducted visual observations of site conditions and of abutting property use and interviewed a [key site manager](#) (site reconnaissance); reviewed federal, state, tribal, and local environmental database information, federal and state environmental files, previous reports (if identified and provided), and site historical use records; and formulated conclusions regarding the potential presence and impact of RECs.

---

<sup>2</sup> American Society for Testing and Materials (ASTM) E 1527-13 Standard Practice for Environmental Site Assessments: Phase I Environmental Site Assessment Process as referenced in 40 Code of Federal Regulations (CFR) Part 312 (the All Appropriate Inquiries [AAI] Rule) (“ASTM E 1527-13 Standard”). Specified terms as are used in ASTM E 1527-13 are highlighted in blue in this report and defined in the Glossary at the end of the report text.

### **1.3 NON-SCOPE CONSIDERATIONS**

The ASTM E 1527-13 Standard includes the following list of “additional issues” that are non-scope considerations outside of the scope of the ASTM Phase I practice: asbestos-containing materials, biological agents, radon, lead-based paint, lead in drinking water, wetlands, regulatory compliance, cultural and historic resources, industrial hygiene, health and safety, ecological resources, endangered species, indoor air quality unrelated to releases of hazardous substances or petroleum products into the environment, and mold. These items were not included in this Phase I of the subject site.

A limited assessment of the presence of polychlorinated biphenyls (PCBs) is included in the ASTM work scope. Accordingly, our assessment of the presence of PCBs is limited to those potential sources specified in the ASTM E 1527-13 Standard as “electrical or hydraulic equipment known or likely to contain PCBs...to the extent visually and or physically observed or identified from the interview or records review.”

### **1.4 LIMITING CONDITIONS/DEVIATIONS**

Haley & Aldrich completed this Phase I in substantial conformance with the ASTM E 1527-13 Standard. In our opinion, no additions were made to or deviations and deletions made from the ASTM work scope in completing this Phase I.

### **1.5 USER RESPONSIBILITIES**

The completion of this Phase I is only one component of the process required to satisfy the AAI Rule. In addition, the user must adhere to a set of user responsibilities as defined by the ASTM E 1527-13 Standard and the AAI Rule. User responsibilities are discussed in section 6.6 of this report. A user seeking protection from Comprehensive Environmental Response, Compensation and Liability Act (CERCLA) liability as an innocent landowner, bona fide prospective purchaser, or contiguous property owner must complete all components of the AAI process in addition to meeting ongoing obligations. AAI components, CERCLA liability relief, and ongoing obligations are discussed in the AAI Rule and in Appendix XI of the ASTM E 1527-13 Standard.

## 2. Site Description

A description of the subject site is detailed in the sections below. Refer to Figure 1 for a project locus and Figure 2 for a site plan showing relevant site features and adjacent properties.

### 2.1 SITE OWNERSHIP, LOCATION, AND VICINITY DESCRIPTION

Site Description		
Owner	Multiple owners, both City of Ranch Palos Verdes and private owners.	
Current Site Use	Mixed use Portuguese Bend Land Preserve and residential housing.	
Size	377 Acres (PBLC footprint is 239 acres)	
USGS 7.5 Minute Topographic Map	San Pedro, 2006	
Site County	Los Angeles County	
Zoning	Zone 11	
Utilities	Water:	California Water Service
	Sewerage:	Los Angeles Department of Public Works, City of Ranchos Palos Verdes Public Works
	Electricity:	Southern California Edison
	Gas/Oil/LPG:	Southern California Gas Company
Site Vicinity Description		
General Area Description	Mixed use - Portuguese Bend Land Preserve and residential housing.	
Adjoining Property Description	North:	Residential Housing, Rancho Del Mar High School, Palos Verdes Peninsula Transit Authority
	East:	Residential housing, Forrestal Nature Preserve, golf course
	South:	Pacific Ocean
	West:	Filiorum and Three Sisters Preserve, residential housing, equestrian center

### 2.2 PHYSICAL SETTING

Subsurface explorations and/or hydrogeologic investigations were not performed for this Phase I. Subject site geology and hydrology were evaluated on the basis of readily available public information or references, and/or based upon our experience and understanding of subsurface conditions in the vicinity of the subject site. It is unknown to what extent localized variations in groundwater depth and flow occur on the subject site.

Physical Setting		Source
Topography Summary	The subject is generally sloping to the southwest.	1
Site Elevation	Approximately El. 219 ft (Reference Point, center of site)	1
Overburden Soils	Native material consists of clay loam, which consists of poorly draining with very low infiltration rates, above Quaternary-age Landslide Deposits of the Portuguese Bend Landslide Complex.	3
Bedrock Formation	Miocene-age Monterey Formation, Altamira Shale Member.	4
Surface Water Flow Direction	Surface water appears to flow towards the southwest based on observed surface topography.	1,3,5
Regional Groundwater Flow Direction	Unconfined and confined regional groundwater conditions are present in the PBLC. Groundwater in both zones appears to be southerly.	4,5
Nearest Surface Water Body	Pacific Ocean is located approximately 500 feet south of the subject site.	1

Sources:

1. USGS 7.5' Digital Elevation Model, 2006
2. 1974 P.B. King and H.M. Beikman Map, USGS Digital Data Series DDS- 11 (1994)
3. STATSGO, State Soil Geographic Database
4. Geo-Logic Associates, Inc., 2019
5. Site Walk, 8/7/2020

Environmentally Sensitive Areas		Source
Floodplain	Portuguese Bend preserve area located on eastern portion of subject area, classified as area in which flood hazards are undetermined but possible.	1,2,4
Mapped Wetlands	No	3,4
Aquifer Protection Area/District	No	4
Watershed Protection District	No	4
Natural Resources Protection District	No	4

Sources:

1. FEMA Flood Zone NFHL National Flood Hazard Layer, 2015
2. GEMA FIRM Flood data, Flood Plain Panel 06037C2026F
3. National Wetlands Inventory, 2010
4. EDR GeoCheck Physical Setting dated 19 August 2020

### **3. Previous Reports**

Previously prepared Phase I reports for the subject site were not identified or provided as part of this assessment.

## 4. Site History

Haley & Aldrich assessed past usage of the subject site and adjoining properties through a review of:

- Topographic Maps dated: 1896, 1925, 1928, 1942, 1944, 1946, 1948, 1951, 1963, 1964, 1972, 1981, 2012;
- Aerial Photographs dated: 1928, 1947, 1952, 1963, 1970, 1972, 1981, 1983, 1990, 1994, 2002, 2005, 2009, 2012, 2016;
- City Directories dated: 1954, 1957, 1960, 1964, 1970, 1975, 1980, 1985, 1999, 2001, 2004, 2009, 2015; and
- Interviews with subject site personnel.

Copies of information obtained from historical references reviewed are included in Appendix B. Unless otherwise noted below, per the ASTM standard, sources were reviewed dating back to 1940 or first developed use, whichever is earlier, and at 5-year intervals if the use of the property has changed within the time period.

### 4.1 SUBJECT SITE

Farmland was present at the subject site up to 1947 where housing tracts were present on the west end of the subject site. Grading and development of residential housing located in the west end of the subject site through 1963. Evidence of landslide movement evident starting in 1970. Site remains relatively unchanged up to current date.

The table below provides a detailed summary of pertinent information from the historical sources reviewed:

Dates	Description of Subject Site	Sources
1928 through 1940s	Majority of area either undeveloped or farmland. Limited area in south east area shows graded roads.	Aerial Photographs
1950s through 1960s	Area of residential housing track in central/west portion of the site. Further grading in south end of site south of Palos Verdes Drive South. Farm still present east side of site. Pier constructed east of Inspiration Point.	Aerial Photographs
1970s through 1980s	Evidence of landslide movement at boundary of subject area. Parceling of farms on east end of subject area. Pier no longer visible in 1983.	Aerial Photographs
1990s to present	Residential housing is still present on west end of subject area. Farm on eastern section of subject site area transitions into nature preserve in 1994.	Aerial Photographs



## 4.2 ADJOINING PROPERTIES

The table below provides a summary of pertinent information from the historical sources reviewed regarding adjacent properties:

Dates	Description of Adjacent Properties	Sources
1928 through 1950s	<p>North: Farm area.</p> <p>South: Pacific Ocean, pier located south of Inspiration Point.</p> <p>East: Mainly farmland; small structures present along the coastline south of subject site area.</p> <p>West: Farmland with mixed structures present.</p>	Aerial Photographs
1960 to present	<p>North: Preserve with very minimal structures. United States Military Reservations identified over 0.5 miles northwest of the subject site in the 1972 topographic map.</p> <p>South: Pacific Ocean, pier no longer present south of Inspiration Point.</p> <p>East: Preserve present on hillside, small cluster of buildings along the coastline.</p> <p>West: Residential housing present.</p>	Aerial Photographs, Topographic Maps

## 5. Environmental Records Review

### 5.1 ENVIRONMENTAL DATABASE RECORDS SEARCH

Haley & Aldrich used the electronic database service, Environmental Data Resources (EDR) to complete the environmental records review. The database search was used to identify properties that may be listed in the referenced agency records, located within the ASTM-specified approximate minimum search distances as shown in the table below. A description of each database searched is in Section 11.2 of this report. The complete environmental database report is provided in Appendix C. Pertinent information obtained from the database is summarized in Section 5.3 below.

Database Searched	Approximate Minimum Search Distance	Subject Site Listed?	Number of Sites within Search Distance <sup>1</sup>
1. NPL Sites	1 mile	No	0
2. Delisted NPL Sites	0.5 mile	No	0
3. CERCLIS <sup>2</sup> Sites	0.5 mile	No	0
4. CERCLIS-NFRAP <sup>2</sup> Sites	0.5 mile	No	0
5. Federal ERNS	Site only	No	Not Applicable
6. RCRA non-CORRACTS TSD Facilities	0.5 mile	Yes	3
7. RCRA CORRACTS TSD Facilities	1 mile	No	0
8. RCRA Generators	Site & Adjoining	No	0
9. Federal Institutional/Engineering Controls	Site Only	No	Not Applicable
10. State/Tribal Equivalent NPL Sites	1 mile	No	0
11. State/Tribal Equivalent CERCLIS <sup>2</sup> Sites	0.5 mile	No	0
12. State/Tribal Registered Storage Tanks	Site & Adjoining	Yes	4
13. State/Tribal Landfills and Solid Waste Disposal Sites	0.5 mile	Yes	3
14. State/Tribal Leaking Storage Tanks	0.5 mile	Yes	4
15. State/Tribal Institutional Controls/Engineering Controls	Site Only	No	Not Applicable
16. State/Tribal Voluntary Cleanup Sites	0.5 mile	Yes	1
17. State/Tribal Brownfield Sites	0.5 mile	No	0
18. Orphan Site List <sup>3</sup>	Site & Adjoining	No	4
19. FUDS	0.5	Yes	1

Notes:

1. Some sites may be included on multiple databases.

2. The US EPA retired the CERCLIS database in October 2013. In January 2016, the Superfund Enterprise Management System (SEMS), which replaces the CERCLIS database, became active. The CERCLIS database records search included as part of this assessment includes currently ascertainable data from the SEMS and SEMS-Archive databases as reported through the database vendor.
3. Haley & Aldrich also searched the Orphan Site List provided in the database report for the subject site and sites adjoining the subject site. Orphan sites are those that, due to incorrect or incomplete addresses, could not be mapped.

## 5.2 ADDITIONAL ENVIRONMENTAL RECORDS OR FILE REVIEW

To supplement the environmental record search, we contacted the following state and local government agencies and searched applicable online databases. Relevant information obtained is included in the appropriate sections of the report and/or discussed in Section 5.3 below. Adjacent properties were also included in requests for additional information if a significant incident or release was identified.

Agency	Request Sent or Files Searched		Files Exist and are Available for Review	Files Reviewed
	Subject Site	Adjoining Properties		
LARWQCB <sup>1</sup>	Yes	Yes	Yes	Yes
DTSC <sup>2</sup>	Yes	Yes	Yes	Yes

Notes:

1. The Los Angeles Regional Water Quality Control Board (RWQCB) maintains information regarding environmental concerns regarding soil and water contamination issues.
2. The Department of Toxic Substances Control (DTSC) maintains information regarding hazardous substance storage and storage tank use, soil, and water contamination issues.

## 5.3 DETAILED DESCRIPTION OF RELEVANT INFORMATION

### 5.3.1 Subject Site

Listing	Description	Potential Impact
Tucker's Property, 96 Narcissa Drive  LUST	The site contained a former 1,000 gallon gasoline underground storage tank. A release of gasoline reportedly impacted soil only. The UST was reportedly removed, and the case was closed on 3 December 1996.	CREC

Listing	Description	Potential Impact
Joni Frazier Mills, 26 Peppertree Drive  Beverly Christie, 12 Kumquat Lane.  Mark Peypot 2 Peppertree Drive  HWTS/ HAZNET	Three sites in the subject area classified with California Waste Code 151 (Asbestos containing waste). Waste was removed according to disposal method H132 to landfill or surface impoundment that will be closed as landfill.	Not considered a REC
Gabriela Guerra, 88 Narcissa Drive  RCRA NONGEN/ NLR	One property within the subject site is a hazardous waste handler, non-generator (not presently generating hazardous waste). Violations were not reported.	Not considered a REC

### 5.3.2 Nearby Sites

Several sites were listed in the database report within the applicable search radii or identified in regulatory records reviews. Due to their location with respect to the subject site (on the opposite side of a hydrogeologic barrier, distance from the site, location of the site relative to inferred groundwater flow, subsurface utilities and building levels, etc.), or their status (closed out release, etc.), several of the sites are not likely to adversely affect the subject site and are not discussed herein. Only those sites adjacent to the subject site and sites with a potential to have impacted the subject site are discussed below. The complete database report and relevant records review information is included in Appendix C.

Property Name & Location	Database/ Record Identified	Description	Potential Impact to Subject Site
Sundance Services Inc 133 Sea Urchin Lane, Southeast of the subject site	EDR Hist Cleaner	Laundry and Drycleaner agents listed in 2014. Releases were not reported.	Not considered a REC

Property Name & Location	Database/ Record Identified	Description	Potential Impact to Subject Site
Palos Verdes WHF Cont Cnt, Over 1/8 miles northwest of the subject site.	FUDS	This site is a Formerly Used Defense Site located north of the subject site. The site is approximately 30 acres and was used by the Army, Air Force, and Federal Aviation Administration as a radar facility for manual direction of rocket fire control. The facility included 8 buildings, 4 radar towers, 5 electric substations, 2 electric power plants, and a standby generation plant that were completed in 1975. Environmental releases or investigations were not reported.	Not considered a REC

#### 5.4 VAPOR MIGRATION

The ASTM 1527-13 standard states that "for the purposes of this practice, "migrate" and "migration" refers to the movement of hazardous substances or petroleum products in any form, including, for example, solid and liquid at the surface or subsurface, and vapor in the subsurface". Thus, this section specifies whether or not we perceive a risk of vapor migration to the subject site.

To assess a vapor migration risk, we conducted a detailed review and analysis of the site-specific environmental database report and/or other reasonably ascertainable records to assess whether:

1. Off-site properties have documented chlorinated volatile organic compound (VOC) contamination located within 100 feet of the subject property, or
2. Off-site properties have documented volatile petroleum hydrocarbon contamination within 30 feet of the subject property.

Based on our records review, it is presumed unlikely that a potential source of vapor migration currently exists beneath the site.

## 6. Site Reconnaissance and Key Personnel Interview(s)

A site visit to observe subject site conditions was conducted by Joshua Vanderwal of Haley & Aldrich, on 7 August 2020. Access to the subject site was provided by Ron Dragoo, City of Ranchos Palos Verdes City Engineer.

Haley & Aldrich observed the exterior portions of the subject site, including the property boundaries, and observed adjoining property conditions from the subject site boundaries and/or public thoroughfares. No weather-related conditions or other conditions that would limit our ability to observe the subject site or adjoining properties occurred during our site visit. Haley & Aldrich did not observe the inside portion of the residential properties located on the subject site.

An interview with Ron Dragoo, City Engineer with the City of Ranchos Palos Verdes, the [key site manager](#), was performed in conjunction with the site visit. Per the ASTM Standard, past owners, operators, and occupants of the subject site who are likely to have material information regarding the potential for contamination at the subject property shall be contacted to the extent that they can be identified and that the information likely to be obtained is not duplicative of information already obtained from other sources. Haley & Aldrich was not provided with contact information in order to interview past owners and/or operators at the subject site. Based upon historical data collected from other sources, this potential data gap is not expected to adversely impact the results of this assessment.

The findings of the site visit and interviews are discussed below. Site photographs are included in Appendix D.

ASTM E 1527-13 Standard Section 10.8 requires that, prior to the site visit, the current subject site owner or key site manager and user, if different from the current owner or key site manager, be asked if there are any helpful documents that can be made available for review. Documents were not provided.

### 6.1 CURRENT USE OF THE PROPERTY

The subject site currently consists of residential properties and a nature preserve. The main area of the subject site is located on the Portuguese Bend Preserve. Residential houses are located on the central western portion of the subject site. Palos Verdes Drive South runs along the south end of the subject site along the coastline.

### 6.2 GENERAL DESCRIPTION OF STRUCTURES

Structures onsite consisted of residential single-story housing. Single track homes are present in subject site area.

### 6.3 USE, STORAGE, AND DISPOSAL OF PETROLEUM PRODUCTS AND HAZARDOUS MATERIALS

Petroleum products and/or hazardous materials were not observed or reported to be used, stored, and/or disposed of at the subject site, with the exception of typical household use (e.g. gasoline in vehicles).

## 6.4 OTHER SUBJECT SITE OBSERVATIONS

The table below summarizes items that were observed and/or reported at the subject site during the site visit other than those items related to use, storage, and disposal of petroleum or hazardous materials (described in Section 6.3 above). If items were observed or reported, they are further described either in the table or below.

Description	Observed or Reported at Time of Site Visit	Observations/Comments
Potable Water Supply	Yes	California water supply water lines coming from Burma Road in north end of the subject site, bypass old water tank.
Nearest Drinking Water Source	No	
Sewage Disposal System	No	
Septic System	Yes	Mr. Dragoo indicated that homes on subject site utilize septic systems.
Unidentified Storage Containers	No	
Wastewater Discharge	Yes	
Stormwater Discharge	Yes	
Odors	No	
PCBs Associated with Electrical or Hydraulic Equipment	No	No transformers on streetlight lines.
Elevators (Traction or Hydraulic)	N/A	
Vehicle Maintenance Lifts	N/A	
Emergency Generators	N/A	
Sprinkler System Pumps	N/A	
Heating System	No	
Cooling System	No	
Stains or Corrosion on Floors, Walls, or Ceilings	No	
Floor Drains	No	
Sumps	No	
Catch Basins	No	
Pits, Ponds, Lagoons, and Pools of Liquid	No	
Stained Soil or Pavement	No	
Stressed Vegetation	No	
Solid Waste and Evidence of Waste Filling	No	
Dry Wells	No	

Description	Observed or Reported at Time of Site Visit	Observations/Comments
Monitoring Wells	No	
Water Supply Wells	No	
Dewatering Wells	Yes	System of dewatering wells present and pumping through black HDPE pipe on the subject site.
Injection Wells	No	
Abandoned Wells	No	

Notes:

1. *N/A items are those that were not observed or reported and/or not anticipated to be present given the nature of the site (e.g., building features not present on an undeveloped property).*

## 6.5 ADJOINING PROPERTY OBSERVATIONS

The property to the west end of the subject housing consisted of similar single-family homes. Sizes ranged from one- to two-story homes. To the east of the site is single family homes residential housing with the Forrestal nature reserve heading from the east into the Portuguese Bend Reserve in the north.

## 6.6 USER RESPONSIBILITIES

The AAI Rule requires that the User of the report consider the following:

- Whether the user has specialized knowledge about previous ownership or uses of the subject site that may be material to identifying RECs;
- whether the user has determined that the subject site’s Title contains environmental liens or other information related to the environmental condition of the property, including engineering and institutional controls and Activity and Use Limitations (AULs), as defined by ASTM;
- whether the user is aware of commonly known or reasonably ascertainable information about the subject site including whether or not the presence of contamination is likely on the subject site and to what degree it can be detected; and
- whether the user has prior knowledge that the price of the subject site has been reduced for environmentally related reasons.

While such information is not required to be provided by the environmental professional(s), the information can assist the environmental professional in identifying recognized environmental conditions. The “All Appropriate Inquiries” Final Rule (40 CFR Part 312) requires that these tasks be performed by or on behalf of a party seeking to qualify for an LLP to CERCLA liability.



## 7. Findings and Opinions

### 7.1 DATA GAPS

Our ability to identify and evaluate RECs at the subject site is conditioned upon [data gaps](#) identified as part of this Phase I.

No significant data gaps were identified during the performance of this Phase I. Thus, it is our opinion that sufficient information was obtained to identify subject site conditions indicative of releases or threatened releases of hazardous substances and petroleum hydrocarbons. Our opinion is limited by the conditions prevailing at the time our work is performed and the applicable regulatory requirements in effect.

### 7.2 RECOGNIZED ENVIRONMENTAL CONDITIONS

The ASTM E 1527-13 Standard defines an REC in part as “the presence or likely presence of any hazardous substances or petroleum products in, on, or at a property: (1) due to release to the environment; (2) under conditions indicative of a release to the environment; or (3) under conditions that pose a material threat of a future release to the environment.”

Our opinion regarding an REC's potential impact on the subject site is based on the scope of our work, the information obtained during the course of our work, the conditions prevailing at the time our work was performed, the applicable regulatory requirements in effect at the time our work was performed, our experience evaluating similar sites, and on our understanding of the client's intended use for the subject site.

RECs were not identified in connection with the subject site.

### 7.3 CONTROLLED RECOGNIZED ENVIRONMENTAL CONDITIONS

The ASTM E 1527-13 Standard defines a CREC as a recognized environmental condition resulting from a past release of hazardous substances or petroleum products that has been addressed to the satisfaction of the applicable regulatory authority with hazardous substances or petroleum products allowed to remain in place subject to the implementation of required controls.

The following CREC listed below was identified in connection with the subject site.

#### **CREC #1: Historical Underground Storage Tank**

One 1,000-gallon underground gasoline tank was part of the military Palos Verdes WHF Control Center. The tank was removed, and the case was closed by the Los Angeles Regional Water Quality Control Board (LARWQCB) on 3 December 1996.

#### 7.4 HISTORICAL RECOGNIZED ENVIRONMENTAL CONDITIONS

The ASTM E 1527-13 Standard defines an HREC as an environmental condition “a past release of any hazardous substances or petroleum products that has occurred in connection with the property and has been addressed to the satisfaction of the applicable regulatory authority or meeting unrestricted use criteria established by a regulatory authority, without subjecting the property to any required controls (for example, property use restrictions, activity and use limitations, institutional controls, or engineering controls).”

HRECs were not identified in connection with the subject site.

#### 7.5 DE MINIMIS CONDITIONS

The ASTM E 1527-13 Standard defines *de minimis* conditions as those conditions which “do not present a threat to human health or the environment and that generally would not be the subject of an enforcement action if brought to the attention of appropriate governmental agencies.” The ASTM E 1527-13 Standard notes that “conditions determined to be *de minimis* are not recognized environmental conditions.”

*De minimis* conditions were not identified in connection with the subject site.

## **8. Conclusions**

We have performed a Phase I Environmental Site Assessment in conformance with the scope and limitations of the ASTM Practice E 1527 of the Portuguese Bend Landslide Complex, in Rancho Palos Verdes, California, the property. Any exceptions to or deletions from, this practice are described in Section 1.4 of this report.

This assessment has revealed no evidence of recognized environmental conditions (RECs) in connection with the property. We do not recommend additional assessment at this time.

Refer to Section 7.2 above for our opinion regarding those RECs listed above.

## 9. Environmental Professional Certification

The undersigned declare the following:

We declare that, to the best of our professional knowledge and belief, we meet the definition of [Environmental Professional](#) as defined in §312.10 of 40 CFR Part 312 and

We have the specific qualifications based on education, training, and experience to assess a property of the nature, history, and setting of the subject property. We have developed and performed the all appropriate inquiries in conformance with the standards and practices set forth in 40 CFR Part 312.

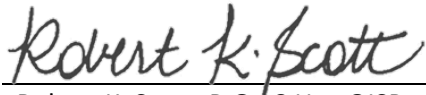

---

Robert K. Scott, P.G., C.Hg., QISP  
Senior Associate Hydrogeologist

## 10. Credentials

This Phase I report was prepared by Joshua Vanderwal, under the direct supervision of Bob Scott, who served as the Environmental Professional(s) for this project. Qualification information for the project personnel is provided below.

**Joshua T. Vanderwal**  
**Staff Geologist**

This report was prepared by Joshua Vanderwal, who served as the project scientist for this project. Mr. Vanderwal has one year of experience conducting Phase I and Phase II environmental site assessments and investigations throughout Southern California

**Robert K. Scott, P.G., C.Hg.**  
**Senior Client Leader**

Robert Scott has over 30 years of experience in investigation, remediation, and closure of a wide range of contaminated sites, including large contaminated industrial properties. Mr. Scott is currently the program manager for redevelopment of over 10 large industrial properties in Southern California involving soil excavation, facility decommissioning, demolition, and construction oversight. He specializes in remedial investigations/feasibility studies, evaluation of remedial alternatives, hydrogeologic investigations, health risk assessment, contaminant fate and transport assessment and modeling, regulatory compliance, water resources studies, remediation of sites contaminated with petroleum hydrocarbons, chlorinated hydrocarbons, PCBs, organochlorine pesticides and metals. Mr. Scott is also a recognized expert in the investigation and remediation of burn ash sites.

## 11. Glossary and Other Descriptions

### 11.1 GLOSSARY

**All Appropriate Inquiry (AAI)** — that inquiry constituting “all appropriate inquiry into the previous ownership and uses of the property consistent with good commercial or customary practice” as defined in CERCLA, 42 U.S.C §9601(35)(B), that will qualify a party to a commercial real estate transaction for one of threshold criteria for satisfying the LLPs to CERCLA liability (42 U.S.C §9601(35)(A) & (B), §9607(b)(3), §9607(q); and §9607(r)), assuming compliance with other elements of the defense.

**Business Environmental Risk** — a risk which can have a material environmental or environmentally-driven impact on the business associated with the current or planned use of a parcel of commercial real estate, not necessarily limited to those environmental issues required to be investigated in this practice. Consideration of business environmental risk issues may involve addressing one or more non-scope considerations.

**Controlled Recognized Environmental Condition (CREC)** — a recognized environmental condition resulting from a past release of hazardous substances or petroleum products that has been addressed to the satisfaction of the applicable regulatory authority (for example, as evidenced by the issuance of a no further action letter or equivalent, or meeting risk-based criteria established by regulatory authority), with hazardous substances or petroleum products allowed to remain in place subject to the implementation of required controls (for example, property use restrictions, activity and use limitations, institutional controls, or engineering controls).

**Data Gap** — a lack of or inability to obtain information required by this practice despite good faith efforts by the environmental professional to gather such information. Data gaps may result from incompleteness in any of the activities required by this practice, including, but not limited to site reconnaissance (for example, an inability to conduct the site visit), and interviews (for example, an inability to interview the key site manager, regulatory officials, etc.).

**De Minimis Conditions** — conditions which do not present a threat to human health or the environment and that generally would not be the subject of an enforcement action if brought to the attention of appropriate governmental agencies. Conditions determined to be *de minimis* conditions are not recognized environmental conditions nor controlled recognized environmental conditions.

**Environmental Professional** — a person meeting the education, training, and experience requirements as set forth in 40 CFR §312.10(b).

**Historical Recognized Environmental Condition (HREC)** — a past release of any hazardous substances or petroleum products that has occurred in connection with the property and has been addressed to the satisfaction of the applicable regulatory authority, without subjecting the property to any required controls (for example, property use restrictions, activity and use limitations, institutional controls, or engineering controls).

**Key Site Manager** — the person identified by the owner or operator of a property as having good knowledge of the uses and physical characteristics of the property.

**Material Threat** — a physically observable or obvious threat which is reasonably likely to lead to a release that, in the opinion of the environmental professional, is threatening and might result in impact to public health or the environment. An example might include an aboveground storage tank system that contains a hazardous substance and which shows evidence of damage. The damage would represent a material threat if it is deemed serious enough that it may cause or contribute to tank integrity failure with a release of contents to the environment.

**Orphan Site** — (not ASTM E 1527-13 definition) — sites that could not be mapped due to poor or inadequate address information.

**Recognized Environmental Condition (REC)** — the presence or likely presence of any hazardous substances or petroleum products in, on, or at a property: (1) due to release to the environment; (2) under conditions indicative of a release to the environment; or (3) under conditions that pose a material threat of a future release to the environment. *De minimis* conditions are not recognized environmental conditions.

## 11.2 DESCRIPTIONS OF DATABASES SEARCHED

Numerous regulatory databases were searched during this Phase I. Each database reviewed is described in the database report presented in Appendix C. Those databases required by the ASTM E 1527-13 Standard are identified below.

1. **NPL Sites:** The National Priorities List (NPL) is a list of contaminated sites that are considered the highest priority for cleanup by the U.S. Environmental Protection Agency (USEPA).
2. **Delisted NPL Sites:** The Delisted National Priorities List (NPL) is a list of formal NPL sites formerly considered the highest priority for cleanup by the USEPA that met the criteria of the National Oil and Hazardous Substances Pollution Contingency Plan (NCP) for deletion from the NPL because a no further response was appropriate.
3. **CERCLIS Sites:** The Comprehensive Environmental Response, Compensation, and Liability Act Information System (CERCLIS) list identifies sites which are suspected to have contamination and require additional investigation to assess whether they should be considered for inclusion on the NPL.
4. **CERCLIS-NFRAP Sites:** CERCLIS-NFRAP status indicates that a site was once on the CERCLIS List but has No Further Response Actions Planned (NFRAP). Sites on the CERCLIS-NFRAP List were removed from the CERCLIS List in February 1995 because, after an initial investigation was performed, no contamination was found, contamination was removed quickly, or the contamination was not significant enough to warrant NPL status.
5. **Federal ERNS:** The Federal Emergency Response Notification System (ERNS) list tracks information on reported releases of oil and hazardous materials.

6. **RCRA non-CORRACTS TSD facilities:** The Resource Conservation and Recovery Act (RCRA) non-CORRACTS TSD Facilities List tracks facilities which treat, store, or dispose of hazardous waste and are not associated with corrective action activity.
7. **RCRA CORRACTS TSD facilities:** The RCRA CORRACTS TSD Facilities list catalogues facilities that treat, store, or dispose of hazardous waste and have been associated with corrective action activity.
8. **RCRA Generators:** The RCRA Generator list is maintained by the USEPA to track facilities that generate hazardous waste.
9. **Federal Institutional Controls/Engineering Controls:** The Federal Institutional Control list and Engineering Control list are maintained by the USEPA. Some Institutional Control and Engineering Control information may not be made publicly available and therefore will not be included on this registry.
10. **State and Tribal Equivalent NPL/CERCLIS Sites:** The requires searching “State and Tribal Equivalent NPL Sites.” In California, the equivalent NPL is the Response, which is maintained by the DTSC.
11. **State and Tribal Equivalent CERCLIS Sites:**  
The requires searching “State and Tribal Equivalent CERCLIS Sites.” In California, the equivalent CERCLIS is the ENVIROSTOR database, which is maintained by the DTSC.
12. **State and Tribal Registered Storage Tanks:** The RWQCB maintains a list of aboveground and underground storage tanks registered with the RWQCB.
13. **State and Tribal Landfills and Solid Waste Disposal Sites:** DTSC maintains a list of regulated waste disposal sites.
14. **State and Tribal Leaking Storage Tanks:** RWQCB maintains a list of Leaking Storage Tanks (LUST/LAST). The LUST/LAST lists are a listing of release sites that have an Underground or Aboveground Storage Tank listed as the source.
15. **State and Tribal Institutional Controls/Engineering Controls:** DTSC maintains a list of sites with Institutional controls or Engineering controls in place.
16. **State and Tribal Voluntary Cleanup Sites:** DTSC maintains a list of Voluntary Cleanup sites.
17. **State and Tribal Brownfield Sites:** DTSC maintains a list of Brownfield sites which includes properties where redevelopment or re-use may be compromised by the presence or presumed presence of hazardous materials or petroleum.



## 12. References

1. Topographic Map, San Pedro United States Geological Survey 7.5 minute series, 2018.
2. Geo-Logic Associates, Inc., 2019. Geotechnical Evaluation Report, Portuguese Bend Landslide Complex Mitigation Measures, Rancho Palos Verdes, California. December.
3. Haley & Aldrich, Inc., site visit conducted by Joshua Vanderwal on 8/7/2020.
4. Ron Dragoo of City of Rancho Palos Verdes, interview with Haley & Aldrich, 8/7/2020.
5. EDR, Database Report, dated 8/19/2020.
6. Palos Verdes WHF Communication Center.

\\haleyaldrich.com\share\CF\Projects\135399\135399-002\Deliverables\Phase\_1\2020\_1002\_HAI\_PB\_ASTM\_Phase\_F.docx

## FIGURES

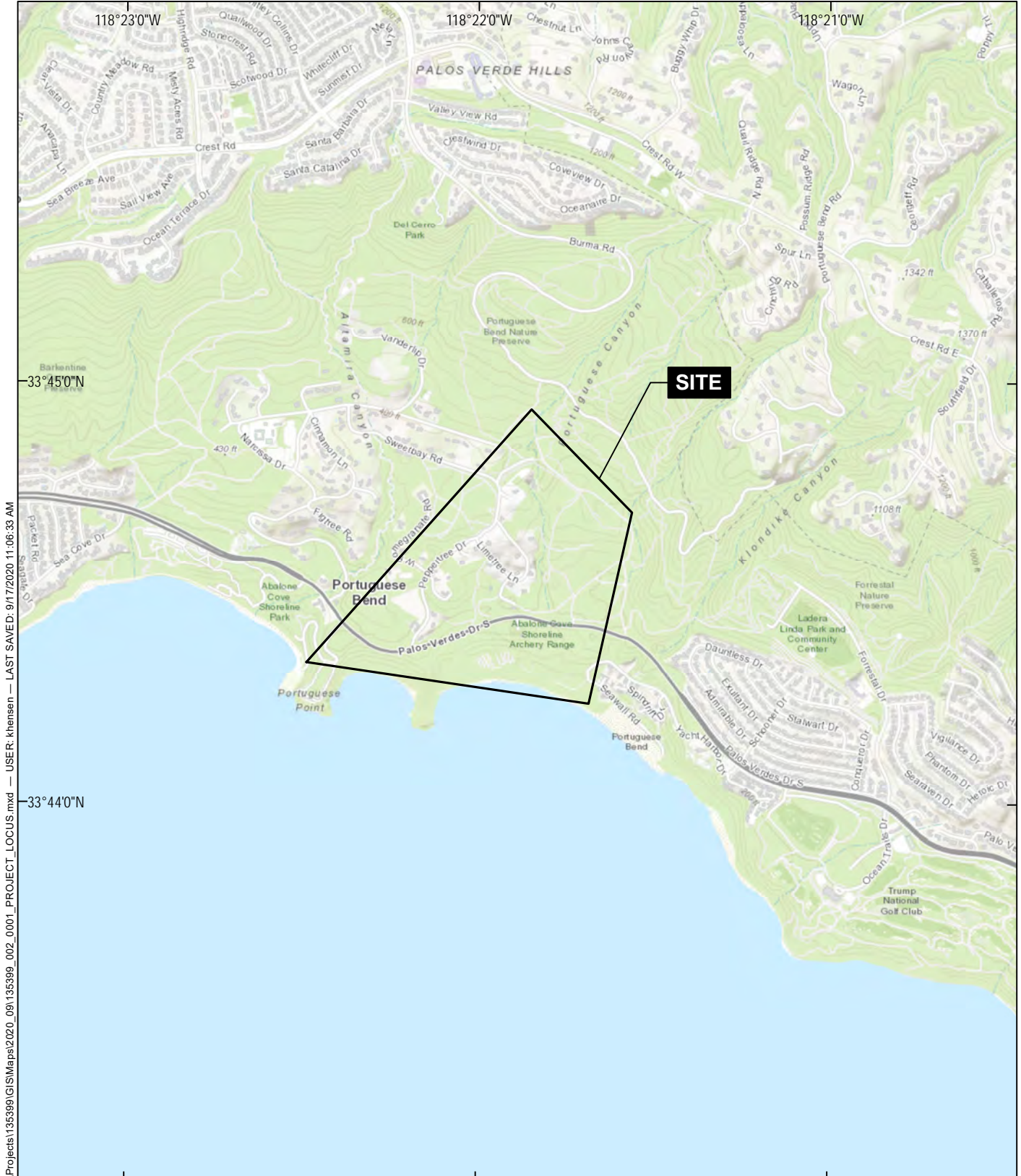

GIS FILE PATH: \\haleyaldrich.com\share\CF\Projects\135399\GIS\Maps\2020\_09\135399\_002\_0001\_PROJECT\_LOCUS.mxd — USER: khensen — LAST SAVED: 9/17/2020 11:06:33 AM



MAP SOURCE: ESRI  
 SITE COORDINATES: 33°44'33"N, 118°21'54"W

**HALEY  
ALDRICH**

PORTUGUESE BEND LANDSLIDE AREA  
 4628-4600 PALOS VERDES DRIVE SOUTH  
 RANCHO PALOS VERDES, CALIFORNIA

**PROJECT LOCUS**

APPROXIMATE SCALE: 1 IN = 2000 FT  
 SEPTEMBER 2020

**FIGURE 1**

GIS FILE PATH: \\haleyaldrich.com\share\CF\Projects\135399\GIS\Maps\2020\_09\135399\_002\_0002\_SITE\_PLAN.mxd — USER: khensen — LAST SAVED: 9/17/2020 11:32:38 AM



**LEGEND**

— SITE BOUNDARY

**NOTES**

- 1. ALL LOCATIONS AND DIMENSIONS ARE APPROXIMATE.
- 2. AERIAL IMAGERY SOURCE: ESRI

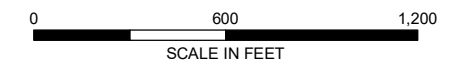

**HALEY  
ALDRICH**

PORTUGUESE BEND LANDSLIDE AREA  
4628-4600 PALOS VERDES DRIVE SOUTH  
RANCHO PALOS VERDES, CALIFORNIA

**SITE PLAN**

SEPTEMBER 2020

FIGURE 2

PACIFIC OCEAN

**APPENDIX A**

**Phase I Environmental Site Assessment Limitations  
Haley & Aldrich Proposal dated 17 July 2020**

## APPENDIX A

### Haley & Aldrich, Inc. Limitations

Environmental site assessment (“ESA”) reports prepared by Haley & Aldrich, Inc. (Haley & Aldrich) are for the sole and exclusive use of its Client. Haley & Aldrich represents that the ESA was prepared in accordance with the ASTM International Standard E1527-13 entitled “Standard Practice for Environmental Site Assessments: Phase I Environmental Site Assessment Process” (“ASTM E 1527 13”). The findings, opinions, conclusions, and information contained in the ASTM E 1527-13 ESA are limited to, and solely based upon, information reasonably ascertainable by Haley & Aldrich at the time the ASTM E 1527-13 ESA was completed.

All users of this ASTM E 1527-13 ESA are bound to the terms and conditions and limitations contained in the accompanying Proposal, Terms & Conditions, and Limitations for this ASTM E 1527-13 ESA. The findings, opinions, conclusions and information contained in this report are based solely on the Scope of Services provided pursuant to the Proposal and its attachments and the information reasonably ascertainable by Haley & Aldrich at the time the ASTM E 1527-13 ESA was completed. Haley & Aldrich has not performed any additional observations, investigations, studies, or other testing not specified in the Scope of Services. Haley & Aldrich shall not be liable for the existence of any condition the discovery of which would have required the performance of services not authorized under the Scope of Services.

This ASTM E 1527-13 ESA is prepared for the exclusive use of Haley & Aldrich’s client in connection with the subject property for the purpose of assessing the potential or existing environmental contamination liabilities associated with the subject property. There are no intended beneficiaries other than Haley & Aldrich’s client. Haley & Aldrich shall owe no duty whatsoever to any other person or entity by issuing the ASTM E 1527-13 ESA. Use of this ASTM E 1527-13 ESA by any person or entity, including by Haley & Aldrich’s client, for a purpose other than for the purpose of assessing the potential or existing environmental contamination liabilities associated with the subject property is expressly prohibited unless such person or entity obtains written authorization from Haley & Aldrich indicating that the ASTM E 1527-13 ESA is adequate for such other use. Use of this ASTM E 1527-13 ESA by any person or entity for such other purpose without written authorization by Haley & Aldrich shall be at such person’s or entity’s sole risk and shall be without legal exposure or liability to Haley & Aldrich.

Haley & Aldrich may authorize third-party reliance on the ASTM E 1527-13 ESA by providing reliance letters to third party(ies) provided that the third party(ies) agree: (1) to use the ASTM E 1527-13 ESA only for the purpose of assessing the potential or existing environmental contamination liabilities associated with real property; (2) to be bound by the terms and conditions and limitations contained in the ASTM E 1527-13 ESA and the Proposal and its attachments, Terms & Conditions, and Limitations; (3) to accept the form and substance of Haley & Aldrich’s reliance letter; and (4) to deliver to Haley & Aldrich a signed copy of a reliance letter by an authorized representative of the relying party, within thirty (30) days after said reliance letter is provided to the relying party, signifying the relying party’s acceptance of the aforementioned conditions. Upon Haley & Aldrich’s receipt of the signed reliance letter by the relying party(ies), the relying party(ies) will be authorized to rely on Haley & Aldrich’s ASTM E 1527-13 ESA for the limited purpose of identifying potential or existing environmental contamination liabilities associated with the subject property. The relying party(ies) agrees to bind each of its respective successors and assigns to the aforementioned terms and conditions.

This ASTM E 1527-13 ESA reflects site conditions observed and described by records available to Haley & Aldrich as of the date of ASTM E 1527-13 ESA preparation. The passage of time may result in significant changes in site conditions, technology, or economic conditions, which could alter the findings and/or recommendations of the ASTM E 1527-13 ESA. Accordingly, Haley & Aldrich's client and any other party to whom the ASTM E 1527-13 ESA is provided recognize and agree that Haley & Aldrich shall bear no liability for deviations from observed conditions or available records after the time of ASTM E 1527-13 ESA preparation. Haley & Aldrich makes no express or implied representation that the information contained in the ASTM E 1527-13 ESA has continued viability after 180 days of the ASTM E 1527-13 ESA's completion date, and any use or reliance on the ASTM E 1527-13 ESA after 180 days of the ASTM E 1527-13 ESA's completion date by Haley & Aldrich's client or any other authorized person or entity will be at that party's sole risk and without liability to Haley & Aldrich.

Notwithstanding anything contained herein, Haley & Aldrich shall not be liable for any claim or damage arising from environmental contamination liabilities that occurred on the subject property after the effective date of the ASTM E 1527-13 ESA. Likewise, Haley & Aldrich shall not be liable for any existing or future property owner's failure to satisfy any continuing obligation for CERCLA liability protection or under the Federal Environmental Protection Agency's All Appropriate Inquiries rule.



HALEY & ALDRICH, INC.  
5333 Mission Center Road  
Suite 300  
San Diego, CA 92108  
619.280.9210

July 17, 2020  
File No. 135399-001

Chambers Group, Inc.  
5 Hutton Centre Drive  
Santa Ana, CA 92707

Attention: Ms. Kelene Strain, Sr. Project Manager

Subject: Proposal for Consulting Services  
Environmental Documents for the Portuguese Bend Landside Mitigation Project  
Rancho Palos Verdes, California

Dear Ms. Strain:

Haley & Aldrich, Inc. (Haley & Aldrich) is pleased to submit this proposal and cost estimate to provide technical studies for the Geology and Soils Section for the subject Initial Study or Environmental Impact Report in support of California Environmental Quality Act (CEQA) documentation (Initial Study [IS] and /or Environmental impact Report [EIR]) for the subject Portuguese Bend Landslide Mitigation Project (the Project). The Project is in the City of Rancho Palos Verdes (City of RPV), California.

The Project proposes the following three phases to reduce movement of the Portuguese Bend Landslide Complex and to improve public safety and reduce environmental impacts:

- Phase I – Fracture Repair (4 months)- In-filling surface fissures (tension cracks) in the LS surface with cement slurry mixture.
- Phase II – Surface Drainage Improvements (pending City of RPV approval of Phase I; 10 months) – In-filling several depressions (areas of ponding and chronic water infiltration) developed within the landslide ground surface; capturing and controlled redirecting of surface runoff entering the landslide area in large upslope canyons; grading improvements to surface swales using local GeoWeb and non-concrete energy dissipaters; replacing damaged/infilled older pipelines; and constructing a new detention basin near the end of the system to temporarily store and subsequently discharge the runoff into the Pacific Ocean in a controlled manner utilizing existing drainage facilities.
- Phase III – Hydrauger Installation (pending City of RVP approval of Phase II)- Install regularly spaced hydrauger arrays (near-horizontal groundwater drainage/extraction wells) at preliminary design locations subject to re-location, as a passive (and limited active) method of dewatering subsurface areas below the basal rupture surface of the active landslides.



## Scope of Work

Haley & Aldrich will perform the following tasks to assess potential environmental impacts posed by the Project and support the IS and/or EIR with the following environmental factors in the CEQA guidelines: Geology/Soils, Hydrology and Water Quality, and Hazards and Hazardous Materials.

### **TASK 1. GEOLOGICAL, HYDROGEOLOGICAL AND GEOTECHNICAL REVIEW**

As part of our studies, we propose to search for and review readily available literature and data pertinent to the Project, review documentation of geotechnical engineering and engineering geologic conditions, findings, conclusions and recommendations by consultants, and identify potential gaps in the dataset and identify possible options for procuring additional, relevant technical information. Our work will be performed in general compliance with the CEQA Checklists for Geology and Soils, as defined by CEQA guidelines. Haley & Aldrich will assess potential environmental impacts posed by the Project to support the Geology and Soils portion of the IS and/or EIR. Tasks proposed as part of our scope of work will include the following:

**Literature Search and Review** - This task will involve a search for readily available geologic and geotechnical literature pertinent to the Project, including historical aerial photographs and topographic maps, private aerial photographic collections, on-file at the City of RPV, and the internet.

**Site Reconnaissance** - A site reconnaissance of accessible areas of the subject Project area, and immediately surrounding areas, to visually observe and evaluate existing geology, geomorphology, and soil conditions.

**Report** - A technical report will be prepared assessing environmental impacts relating to Geology and Soils. The following will be part of our deliverable EA/IS documentation:

- **Geologic Setting:** A general description of the type of native earth units (soil and bedrock) and geologic structure.
- **Geologic Hazards:** A discussion of potential geologic hazards at the site, including landslides and slope stability, surface fault rupture, liquefaction and ground shaking, seismic settlement, tsunamis, and subsidence.
- **Geotechnical Hazards:** A general characterization of onsite soil conditions, and related hazards including but not limited to soil collapse, soil expansion and erosion.
- **Groundwater:** A general description of groundwater conditions based on available data.
- **Earthwork:** A general discussion of potential earthwork and grading challenges, if any.

This report will be signed and stamped by a California-licensed Certified Engineering Geologist (CEG) and Geotechnical Engineer (GE).

### **TASK 2. PHASE I ENVIRONMENTAL SITE ASSESSMENT**

Haley & Aldrich will prepare a Phase I Environmental Site Assessment (Phase I ESA) for the Project. The Phase I ESA and "All Appropriate Inquiry" will be performed in accordance with the procedures of ASTM International Standard E 1527-13 entitled "Standard Practice for Environmental Site Assessments:

Phase I Environmental Site Assessment Process” (“ASTM E 1527-13”). The deliverable will be a stand-alone document to be included as an appendix to the IS and/or EIR.

The goal of ASTM E 1527-13 is to assess whether recognized environmental conditions (“RECs”) exist at the site. REC means the presence or likely presence of any hazardous substances or petroleum products in, on, or at a property: (1) due to release to the environment; (2) under conditions indicative of a release to the environment; or (3) under conditions that pose a material threat of a future release to the environment. The Phase I ESA will include:

**Records Review** – In accordance with ASTM E 1527-13, Haley & Aldrich will obtain and review reasonably ascertainable records that will help identify RECs in with the project and adjacent areas. This will include an on-line search as well as an electronic database search by EDR.

**Site Reconnaissance** - Haley & Aldrich will visit the subject property to obtain information indicating the likelihood of identifying RECs in the project area. On the visit to the property (via the shoreline), we will visually observe and document the property and the periphery. Conditions of adjoining properties will also be observed and documented from the subject property boundaries and/or public thoroughfares.

**Interviews** – An interview will be performed with a “key site manager” (a person with good knowledge of the project area to obtain information indicating RECs in connection with the property. We will also review readily available copies of any previous environmental documents (User provided information) related to the project area.

**Interviews with State and/or Local Government Officials** – We will reasonably attempt to interview applicable state and/or local government officials to obtain information indicating RECs in the project area.

**Evaluation and Report** - The information and data from items above will be assembled and evaluated and we will formulate conclusions regarding evidence of RECs in the Project and adjoining area and prepare a report set forth in ASTM E 1527-13. The report will be included as an attachment to the IS and/or EIR.

## **Assumptions**

Our services will not include the following:

- Conducting third-party review of geotechnical reports and/or the remedial design for the Project.
- Responding to comments for draft and final EIRs.
- Attending up to 8 hours of virtual meetings for each of our discipline leads for engineering geology, geotechnical engineering, and hydrogeology/Phase I ESAs.
- Collecting additional data through field work, sampling, and analyses and/or testing that may be required following submittal of the draft EIR.

We request that the following items will be provided to us:

- Documents held by the City of RPV that may not be readily or publicly available.
- A figure or map that shows the extent of the Project area.
- Permission to access the Project area for site reconnaissance.

## Estimated Schedule

We estimate that the scope of work described herein can be completed within approximately 8 weeks of your authorization for us to proceed.

This proposal is valid for a period of 60 days from the date of this letter. If acceptance and authorization to proceed are not received within that period, we reserve the right to renegotiate the estimated costs, schedule for completion, and scope of services.

## Estimated Cost

The estimated cost to complete the scope of work described herein is as follows:

Task 1.	Geological, Hydrogeological and Geotechnical Review	
Task 2.	Phase I Environmental Site Assessment	
	<b>TOTAL ESTIMATED COST</b>	

Our services will be performed on a time-and-materials basis for an amount not-to-exceed \$. We will not exceed this amount without your prior notification and approval. If the above arrangements are satisfactory to you, please indicate your acceptance by providing Haley & Aldrich a task order under our existing Master Services Agreement and existing Fee Schedule (attached). We understand that the task order will include contractual language provided by Haley & Aldrich separately to address certain terms and conditions appearing in Chambers' prime contract with the City of RPV.

We appreciate the opportunity to submit this proposal and look forward to our association with you on this project. Please contact the undersigned if you wish to discuss this proposal or any aspect of the project.

Sincerely yours,  
HALEY & ALDRICH, INC.



Robert K. Scott, PG, CHg, QISP  
Sr. Associate Hydrogeologist



Catherine H. Ellis, PE, GE  
Sr. Associate Geotechnical Engineer

## **APPENDIX B**

### **Historical Research Documentation**



## **Portuguese Bend Landslide**

Peppertree Drive and Limetree Lane

Rancho Palos Verdes, CA 90275

Inquiry Number: 6159441.8

August 19, 2020

# The EDR Aerial Photo Decade Package



6 Armstrong Road, 4th floor  
Shelton, CT 06484  
Toll Free: 800.352.0050  
[www.edrnet.com](http://www.edrnet.com)

# EDR Aerial Photo Decade Package

08/19/20

**Site Name:**

Portuguese Bend Landslide  
Peppertree Drive and Limetree  
Rancho Palos Verdes, CA 902  
EDR Inquiry # 6159441.8

**Client Name:**

Haley & Aldrich  
9040 Friars Rd.  
San Diego, CA 92108  
Contact: Josh Vanderwal



Environmental Data Resources, Inc. (EDR) Aerial Photo Decade Package is a screening tool designed to assist environmental professionals in evaluating potential liability on a target property resulting from past activities. EDR's professional researchers provide digitally reproduced historical aerial photographs, and when available, provide one photo per decade.

**Search Results:**

<u>Year</u>	<u>Scale</u>	<u>Details</u>	<u>Source</u>
2016	1"=750'	Flight Year: 2016	USDA/NAIP
2012	1"=750'	Flight Year: 2012	USDA/NAIP
2009	1"=750'	Flight Year: 2009	USDA/NAIP
2005	1"=750'	Flight Year: 2005	USDA/NAIP
2002	1"=750'	Flight Date: June 10, 2002	USDA
1994	1"=750'	Acquisition Date: May 31, 1994	USGS/DOQQ
1990	1"=750'	Flight Date: September 07, 1990	USDA
1983	1"=750'	Flight Date: November 19, 1983	EDR Proprietary Brewster Pacific
1981	1"=750'	Flight Date: February 22, 1981	EDR Proprietary Brewster Pacific
1972	1"=750'	Flight Date: December 27, 1972	EDR Proprietary Brewster Pacific
1970	1"=750'	Flight Date: February 21, 1970	EDR Proprietary Brewster Pacific
1963	1"=750'	Flight Date: February 28, 1963	USGS
1952	1"=750'	Flight Date: April 11, 1952	USDA
1947	1"=750'	Flight Date: June 17, 1947	FAIR
1928	1"=750'	Flight Date: January 01, 1928	FAIR

**When delivered electronically by EDR, the aerial photo images included with this report are for ONE TIME USE ONLY. Further reproduction of these aerial photo images is prohibited without permission from EDR. For more information contact your EDR Account Executive.**

**Disclaimer - Copyright and Trademark Notice**

This Report contains certain information obtained from a variety of public and other sources reasonably available to Environmental Data Resources, Inc. It cannot be concluded from this Report that coverage information for the target and surrounding properties does not exist from other sources. NO WARRANTY EXPRESSED OR IMPLIED, IS MADE WHATSOEVER IN CONNECTION WITH THIS REPORT. ENVIRONMENTAL DATA RESOURCES, INC. SPECIFICALLY DISCLAIMS THE MAKING OF ANY SUCH WARRANTIES, INCLUDING WITHOUT LIMITATION, MERCHANTABILITY OR FITNESS FOR A PARTICULAR USE OR PURPOSE. ALL RISK IS ASSUMED BY THE USER. IN NO EVENT SHALL ENVIRONMENTAL DATA RESOURCES, INC. BE LIABLE TO ANYONE, WHETHER ARISING OUT OF ERRORS OR OMISSIONS, NEGLIGENCE, ACCIDENT OR ANY OTHER CAUSE, FOR ANY LOSS OF DAMAGE, INCLUDING, WITHOUT LIMITATION, SPECIAL, INCIDENTAL, CONSEQUENTIAL, OR EXEMPLARY DAMAGES. ANY LIABILITY ON THE PART OF ENVIRONMENTAL DATA RESOURCES, INC. IS STRICTLY LIMITED TO A REFUND OF THE AMOUNT PAID FOR THIS REPORT. Purchaser accepts this Report "AS IS". Any analyses, estimates, ratings, environmental risk levels or risk codes provided in this Report are provided for illustrative purposes only, and are not intended to provide, nor should they be interpreted as providing any facts regarding, or prediction or forecast of, any environmental risk for any property. Only a Phase I Environmental Site Assessment performed by an environmental professional can provide information regarding the environmental risk for any property. Additionally, the information provided in this Report is not to be construed as legal advice.

Copyright 2020 by Environmental Data Resources, Inc. All rights reserved. Reproduction in any media or format, in whole or in part, of any report or map of Environmental Data Resources, Inc., or its affiliates, is prohibited without prior written permission.

EDR and its logos (including Sanborn and Sanborn Map) are trademarks of Environmental Data Resources, Inc. or its affiliates. All other trademarks used herein are the property of their respective owners.



INQUIRY #: 6159441.8

YEAR: 2016

— = 750'





INQUIRY # 6159441.8

YEAR: 2012

— = 750'







INQUIRY # 6159441.8

YEAR: 2009

— = 750'



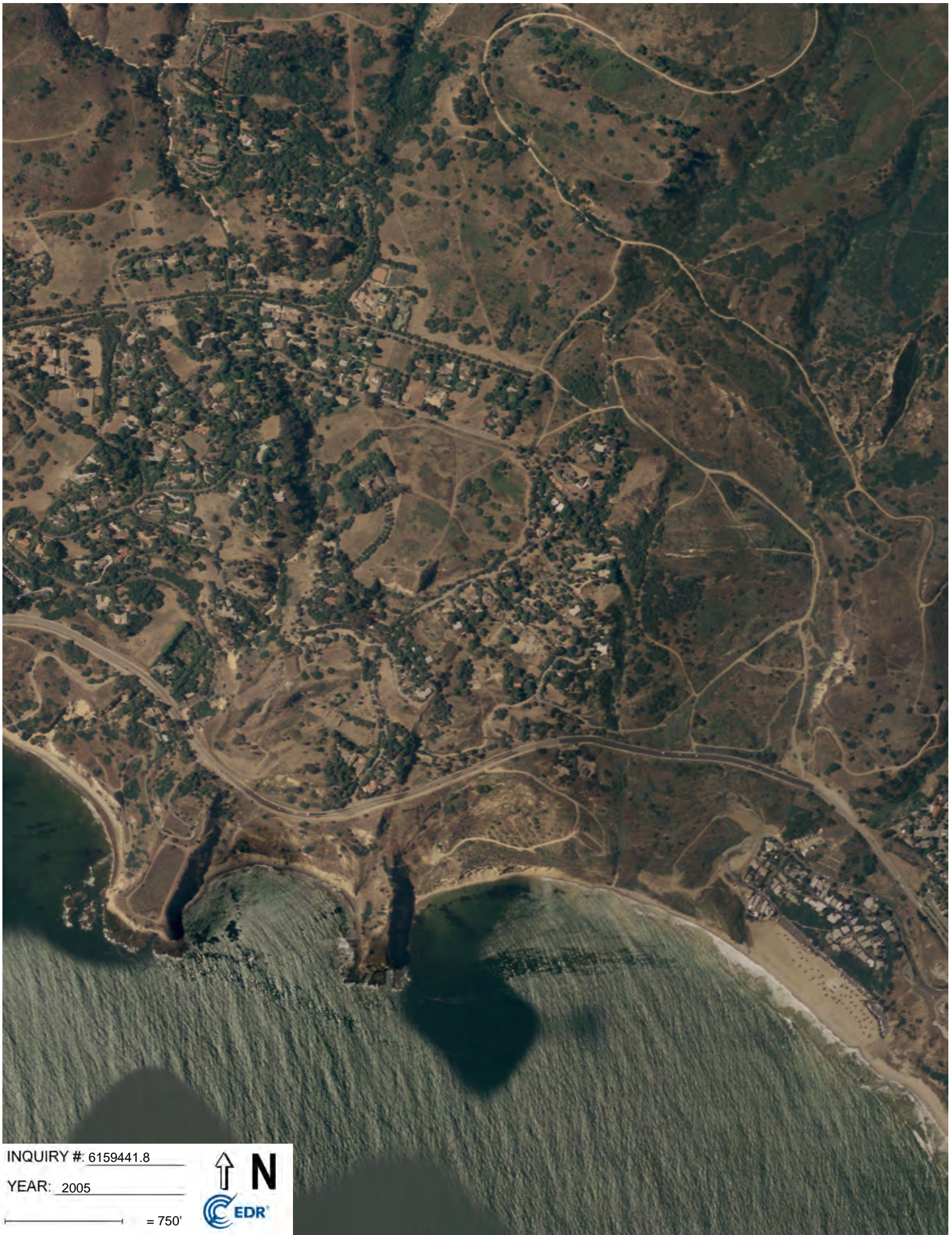

INQUIRY #: 6159441.8

YEAR: 2005

— = 750'





INQUIRY # 6159441.8

YEAR: 2002

— = 750'





INQUIRY # 6159441.8

YEAR: 1994

— = 750'



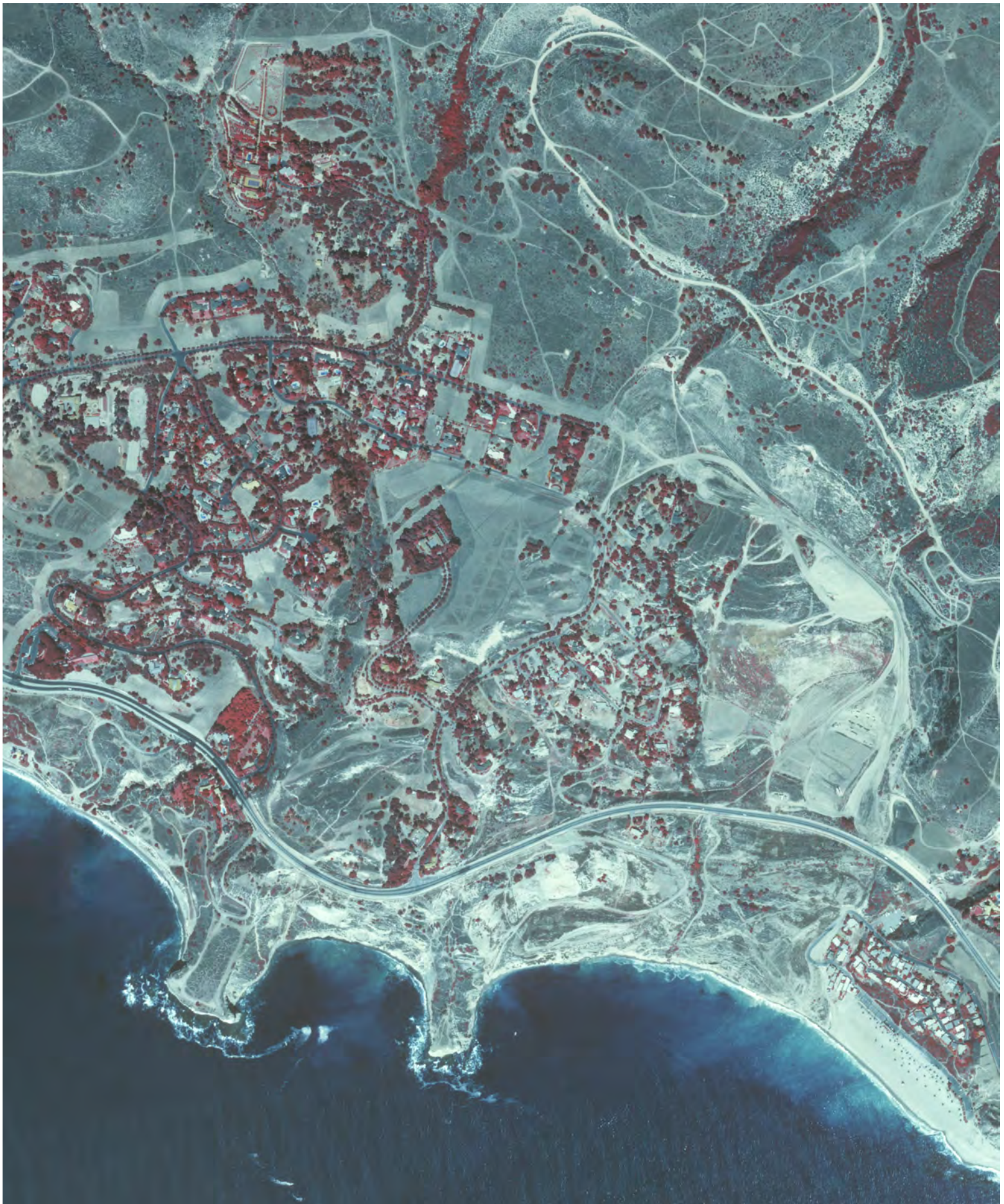

INQUIRY #: 6159441.8

YEAR: 1990

— = 750'





INQUIRY # 6159441.8

YEAR: 1983

— = 750'





INQUIRY #: 6159441.8

YEAR: 1981

— = 750'



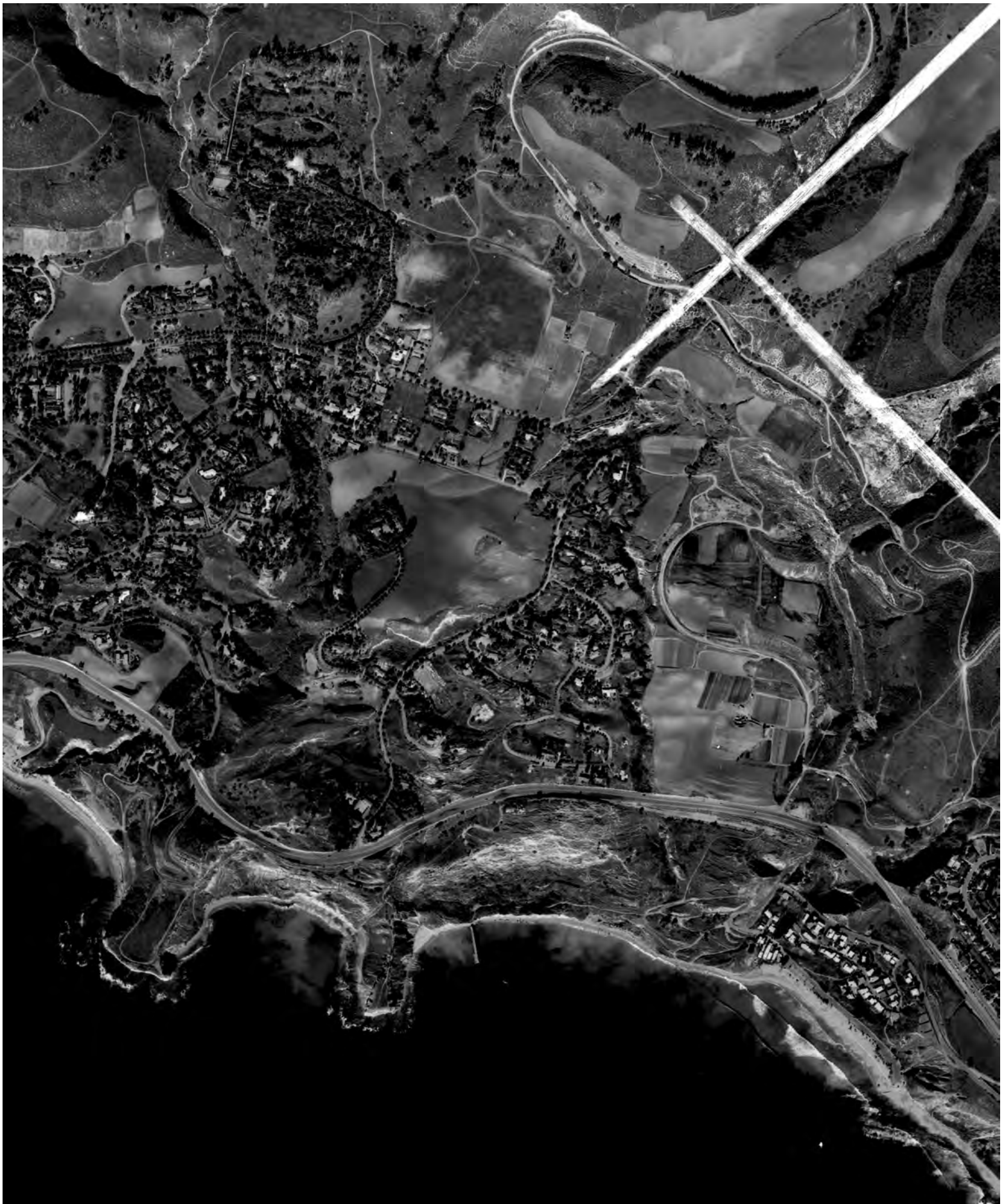

INQUIRY #: 6159441.8

YEAR: 1972

— = 750'







INQUIRY #: 6159441.8

YEAR: 1970

— = 750'





INQUIRY # 6159441.8

YEAR: 1963

— = 750'





INQUIRY #: 6159441.8

YEAR: 1952

— = 750'





INQUIRY # 6159441.8

YEAR: 1947

— = 750'



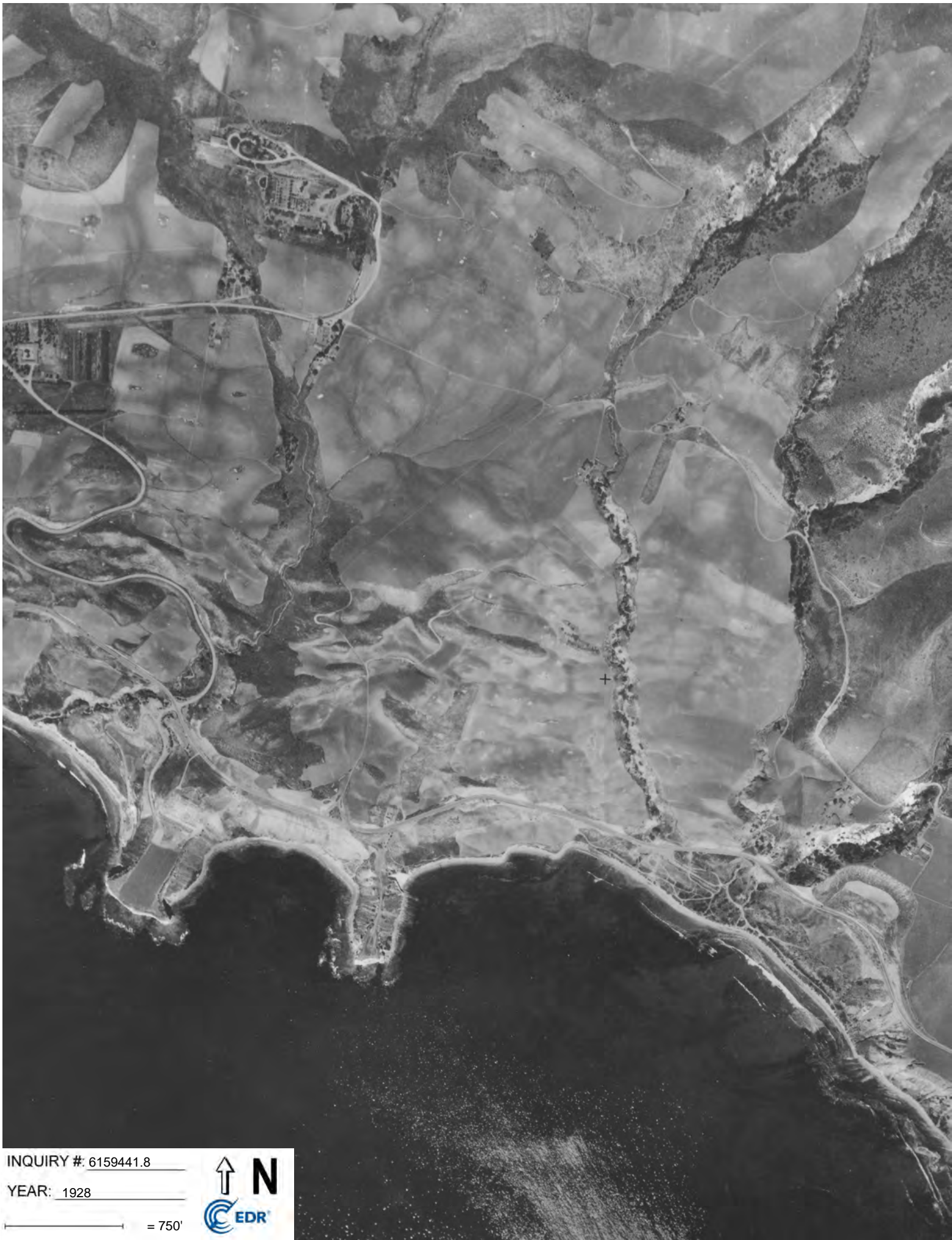

INQUIRY #: 6159441.8

YEAR: 1928

— = 750'



Portuguese Bend Landslide  
Peppertree Drive and Limetree Lane  
Rancho Palos Verdes, CA 90275

Inquiry Number: 6159441.4  
August 17, 2020

# EDR Historical Topo Map Report

with QuadMatch™



6 Armstrong Road, 4th floor  
Shelton, CT 06484  
Toll Free: 800.352.0050  
[www.edrnet.com](http://www.edrnet.com)

# EDR Historical Topo Map Report

08/17/20

**Site Name:**

Portuguese Bend Landslide  
Peppertree Drive and Limetree  
Rancho Palos Verdes, CA 902  
EDR Inquiry # 6159441.4

**Client Name:**

Haley & Aldrich  
9040 Friars Rd.  
San Diego, CA 92108  
Contact: Josh Vanderwal



EDR Topographic Map Library has been searched by EDR and maps covering the target property location as provided by Haley & Aldrich were identified for the years listed below. EDR's Historical Topo Map Report is designed to assist professionals in evaluating potential liability on a target property resulting from past activities. EDR's Historical Topo Map Report includes a search of a collection of public and private color historical topographic maps, dating back to the late 1800s.

**Search Results:**

**Coordinates:**

<b>P.O.#</b>	135399-002	<b>Latitude:</b>	33.741942 33° 44' 31" North
<b>Project:</b>	135399-002	<b>Longitude:</b>	-118.362081 -118° 21' 43" West
		<b>UTM Zone:</b>	Zone 11 North
		<b>UTM X Meters:</b>	373831.09
		<b>UTM Y Meters:</b>	3734376.72
		<b>Elevation:</b>	214.15' above sea level

**Maps Provided:**

2012	1928
1981	1925
1972	1896
1963, 1964	
1951	
1946, 1948	
1944	
1942	

**Disclaimer - Copyright and Trademark Notice**

This Report contains certain information obtained from a variety of public and other sources reasonably available to Environmental Data Resources, Inc. It cannot be concluded from this Report that coverage information for the target and surrounding properties does not exist from other sources. NO WARRANTY EXPRESSED OR IMPLIED, IS MADE WHATSOEVER IN CONNECTION WITH THIS REPORT. ENVIRONMENTAL DATA RESOURCES, INC. SPECIFICALLY DISCLAIMS THE MAKING OF ANY SUCH WARRANTIES, INCLUDING WITHOUT LIMITATION, MERCHANTABILITY OR FITNESS FOR A PARTICULAR USE OR PURPOSE. ALL RISK IS ASSUMED BY THE USER. IN NO EVENT SHALL ENVIRONMENTAL DATA RESOURCES, INC. BE LIABLE TO ANYONE, WHETHER ARISING OUT OF ERRORS OR OMISSIONS, NEGLIGENCE, ACCIDENT OR ANY OTHER CAUSE, FOR ANY LOSS OF DAMAGE, INCLUDING, WITHOUT LIMITATION, SPECIAL, INCIDENTAL, CONSEQUENTIAL, OR EXEMPLARY DAMAGES. ANY LIABILITY ON THE PART OF ENVIRONMENTAL DATA RESOURCES, INC. IS STRICTLY LIMITED TO A REFUND OF THE AMOUNT PAID FOR THIS REPORT. Purchaser accepts this Report "AS IS". Any analyses, estimates, ratings, environmental risk levels or risk codes provided in this Report are provided for illustrative purposes only, and are not intended to provide, nor should they be interpreted as providing any facts regarding, or prediction or forecast of, any environmental risk for any property. Only a Phase I Environmental Site Assessment performed by an environmental professional can provide information regarding the environmental risk for any property. Additionally, the information provided in this Report is not to be construed as legal advice.

Copyright 2020 by Environmental Data Resources, Inc. All rights reserved. Reproduction in any media or format, in whole or in part, of any report or map of Environmental Data Resources, Inc., or its affiliates, is prohibited without prior written permission.

EDR and its logos (including Sanborn and Sanborn Map) are trademarks of Environmental Data Resources, Inc. or its affiliates. All other trademarks used herein are the property of their respective owners.

## Topo Sheet Key

This EDR Topo Map Report is based upon the following USGS topographic map sheets.

### 2012 Source Sheets



Redondo Beach  
2012  
7.5-minute, 24000



San Pedro  
2012  
7.5-minute, 24000



Redondo Beach OE S  
2012  
7.5-minute, 24000



Torrance  
2012  
7.5-minute, 24000

### 1981 Source Sheets



Redondo Beach  
1981  
7.5-minute, 24000  
Aerial Photo Revised 1978

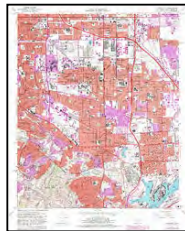

Torrance  
1981  
7.5-minute, 24000  
Aerial Photo Revised 1978



San Pedro  
1981  
7.5-minute, 24000  
Aerial Photo Revised 1979

### 1972 Source Sheets



Redondo Beach  
1972  
7.5-minute, 24000  
Aerial Photo Revised 1972

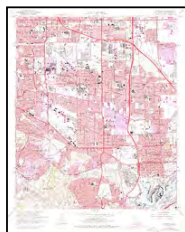

Torrance  
1972  
7.5-minute, 24000  
Aerial Photo Revised 1972



San Pedro  
1972  
7.5-minute, 24000  
Aerial Photo Revised 1972

### 1963, 1964 Source Sheets



Redondo Beach  
1963  
7.5-minute, 24000  
Aerial Photo Revised 1963

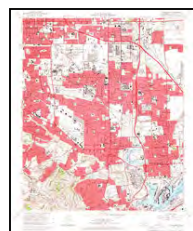

Torrance  
1964  
7.5-minute, 24000  
Aerial Photo Revised 1963



San Pedro  
1964  
7.5-minute, 24000  
Aerial Photo Revised 1963



## Topo Sheet Key

This EDR Topo Map Report is based upon the following USGS topographic map sheets.

### 1951 Source Sheets



Redondo Beach  
1951  
7.5-minute, 24000  
Aerial Photo Revised 1947



San Pedro  
1951  
7.5-minute, 24000  
Aerial Photo Revised 1947

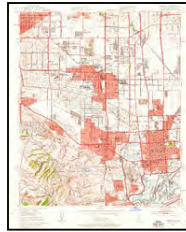

Torrance  
1951  
7.5-minute, 24000  
Aerial Photo Revised 1947

### 1946, 1948 Source Sheets



SAN PEDRO  
1946  
15-minute, 50000



REDONDO  
1948  
15-minute, 50000

### 1944 Source Sheets



San Pedro  
1944  
15-minute, 62500  
Aerial Photo Revised 1940

### 1942 Source Sheets



San Pedro Hill  
1942  
7.5-minute, 24000

## **Topo Sheet Key**

This EDR Topo Map Report is based upon the following USGS topographic map sheets.

### **1928 Source Sheets**



San Pedro Hills  
1928  
7.5-minute, 24000

### **1925 Source Sheets**



San Pedro Hills  
1925  
7.5-minute, 24000

### **1896 Source Sheets**



San Pedro  
1896  
15-minute, 62500



Redondo  
1896  
15-minute, 62500

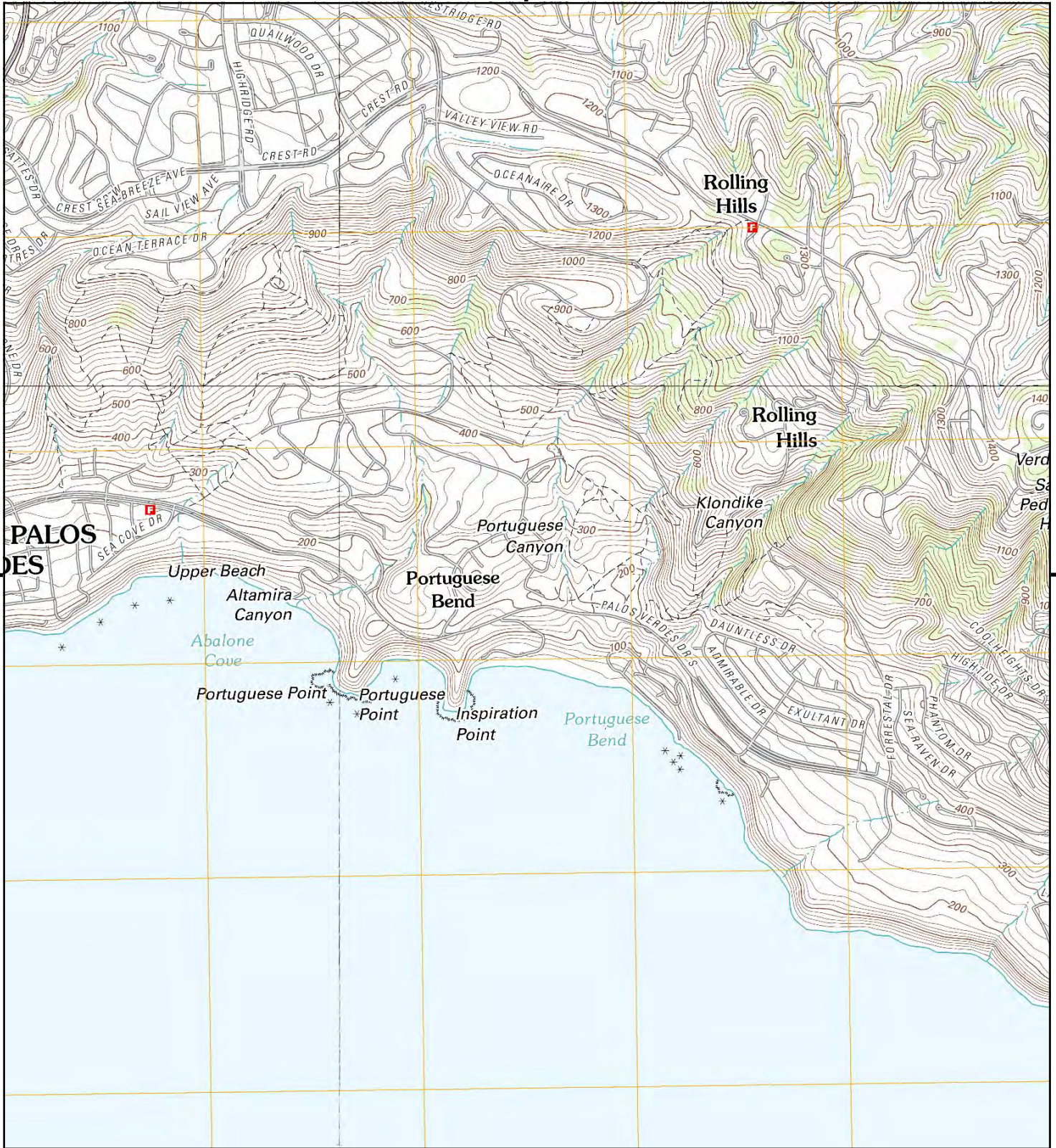

This report includes information from the following map sheet(s).

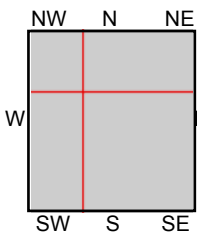
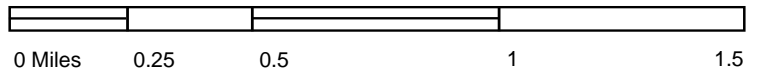

TP, San Pedro, 2012, 7.5-minute  
 NE, Torrance, 2012, 7.5-minute  
 SW, Redondo Beach OE S, 2012, 7.5-minute  
 NW, Redondo Beach, 2012, 7.5-minute

**SITE NAME:** Portuguese Bend Landslide  
**ADDRESS:** Peppertree Drive and Limetree Lane  
 Rancho Palos Verdes, CA 90275  
**CLIENT:** Haley & Aldrich



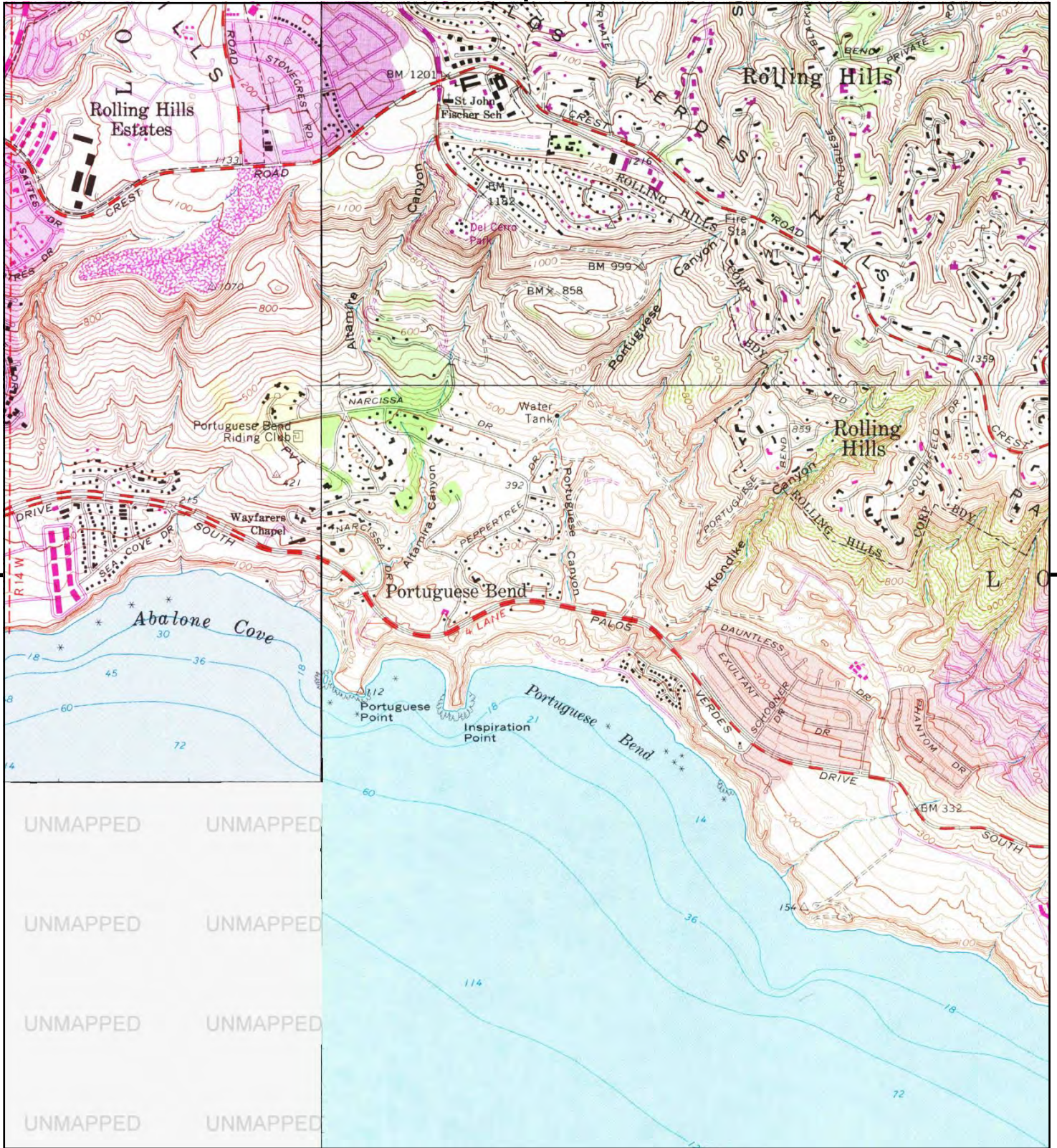

This report includes information from the following map sheet(s).

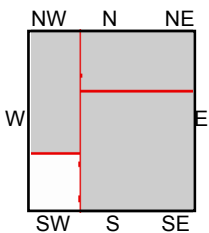
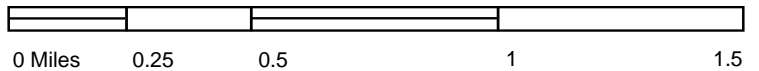

TP, San Pedro, 1981, 7.5-minute  
 NE, Torrance, 1981, 7.5-minute  
 NW, Redondo Beach, 1981, 7.5-minute

**SITE NAME:** Portuguese Bend Landslide  
**ADDRESS:** Peppertree Drive and Limetree Lane  
 Rancho Palos Verdes, CA 90275  
**CLIENT:** Haley & Aldrich



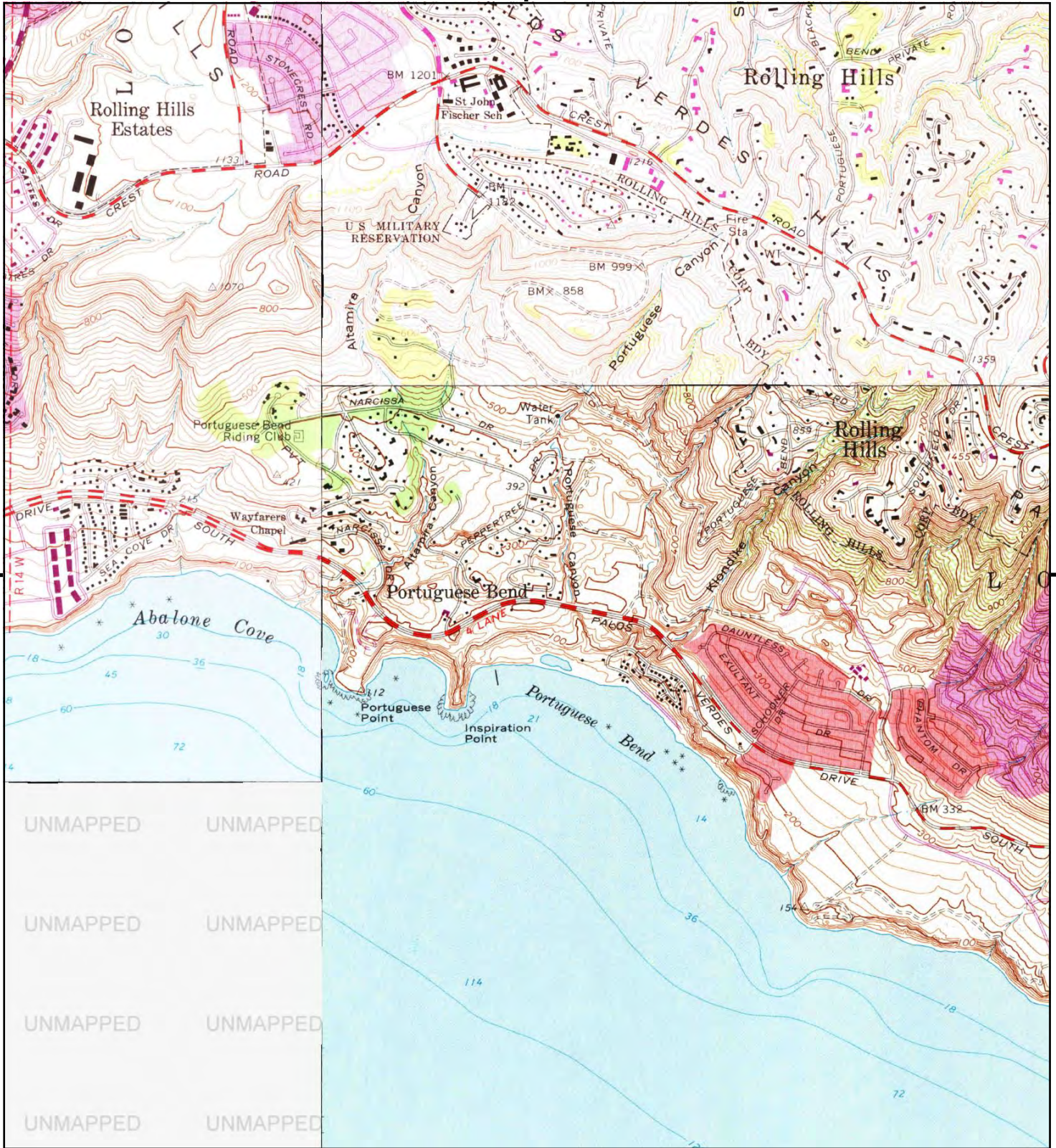

This report includes information from the following map sheet(s).

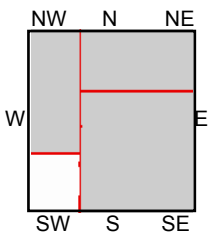
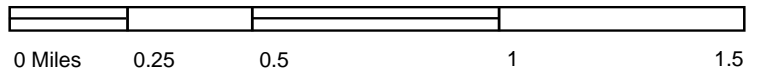

TP, San Pedro, 1972, 7.5-minute  
 NE, Torrance, 1972, 7.5-minute  
 NW, Redondo Beach, 1972, 7.5-minute

**SITE NAME:** Portuguese Bend Landslide  
**ADDRESS:** Peppertree Drive and Limetree Lane  
 Rancho Palos Verdes, CA 90275  
**CLIENT:** Haley & Aldrich



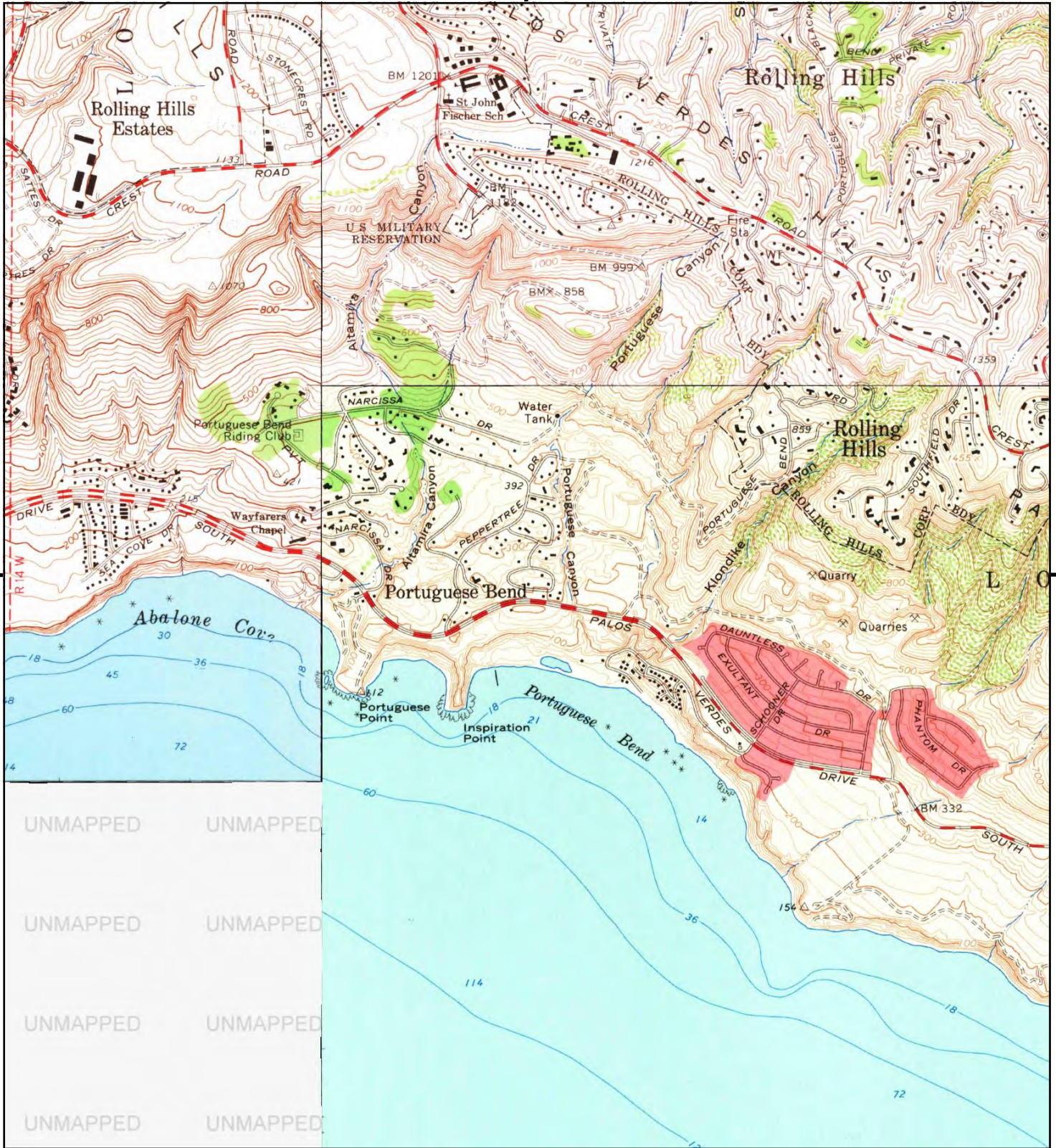

This report includes information from the following map sheet(s).

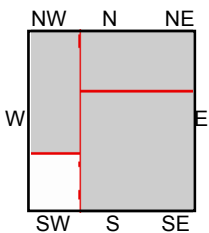
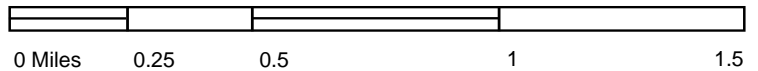

TP, San Pedro, 1964, 7.5-minute  
 NE, Torrance, 1964, 7.5-minute  
 NW, Redondo Beach, 1963, 7.5-minute

**SITE NAME:** Portuguese Bend Landslide  
**ADDRESS:** Peppertree Drive and Limetree Lane  
 Rancho Palos Verdes, CA 90275  
**CLIENT:** Haley & Aldrich



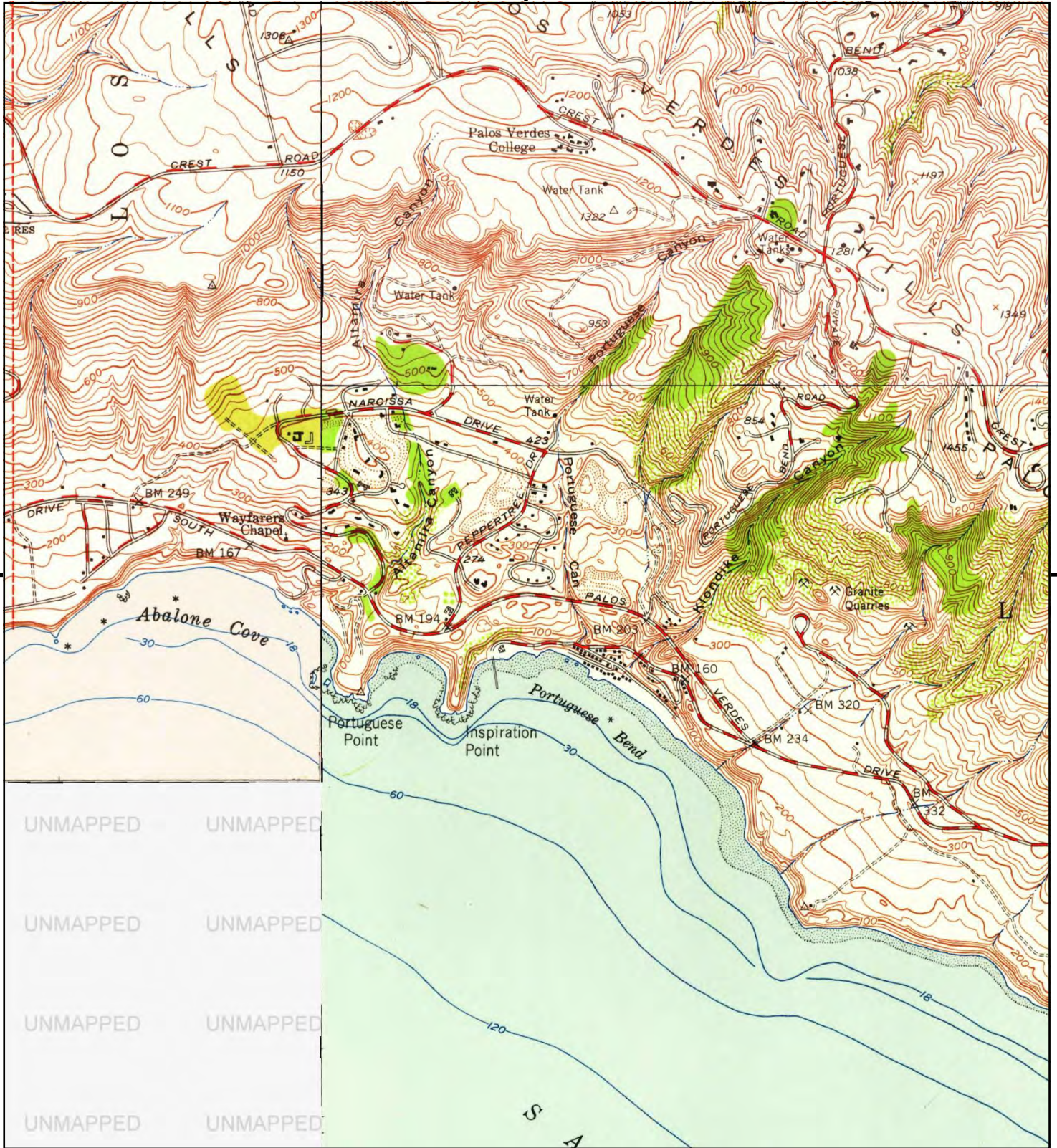

This report includes information from the following map sheet(s).

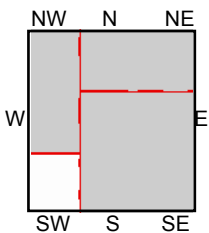
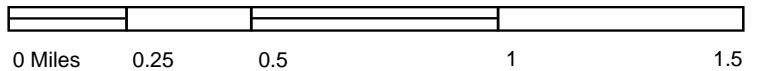

TP, San Pedro, 1951, 7.5-minute  
 NE, Torrance, 1951, 7.5-minute  
 NW, Redondo Beach, 1951, 7.5-minute

**SITE NAME:** Portuguese Bend Landslide  
**ADDRESS:** Peppertree Drive and Limetree Lane  
 Rancho Palos Verdes, CA 90275  
**CLIENT:** Haley & Aldrich





This report includes information from the following map sheet(s).

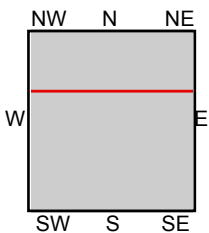
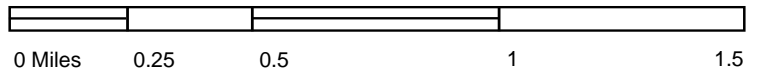

TP, SAN PEDRO, 1946, 15-minute  
N, REDONDO, 1948, 15-minute

**SITE NAME:** Portuguese Bend Landslide  
**ADDRESS:** Peppertree Drive and Limetree Lane  
 Rancho Palos Verdes, CA 90275  
**CLIENT:** Haley & Aldrich





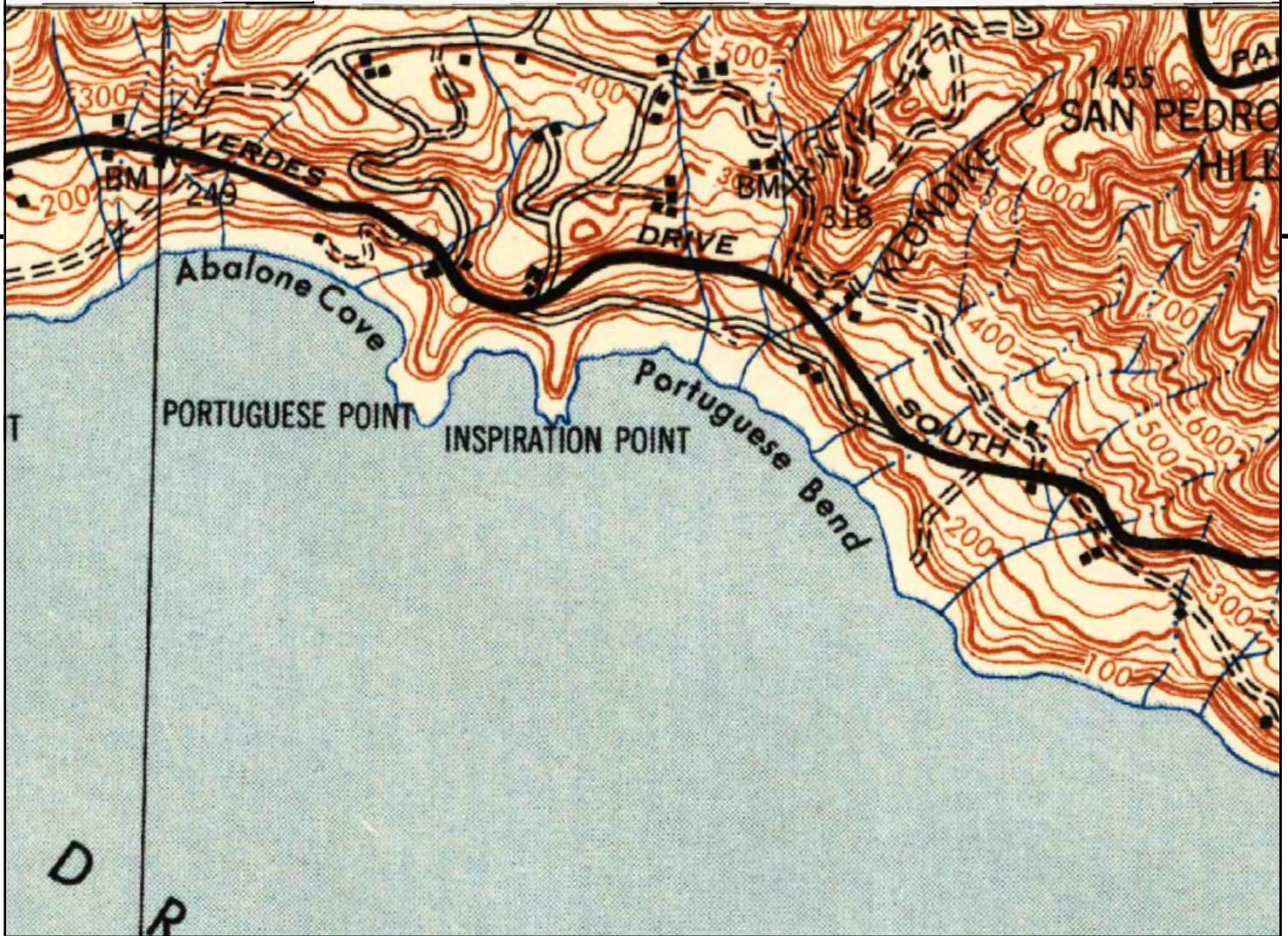
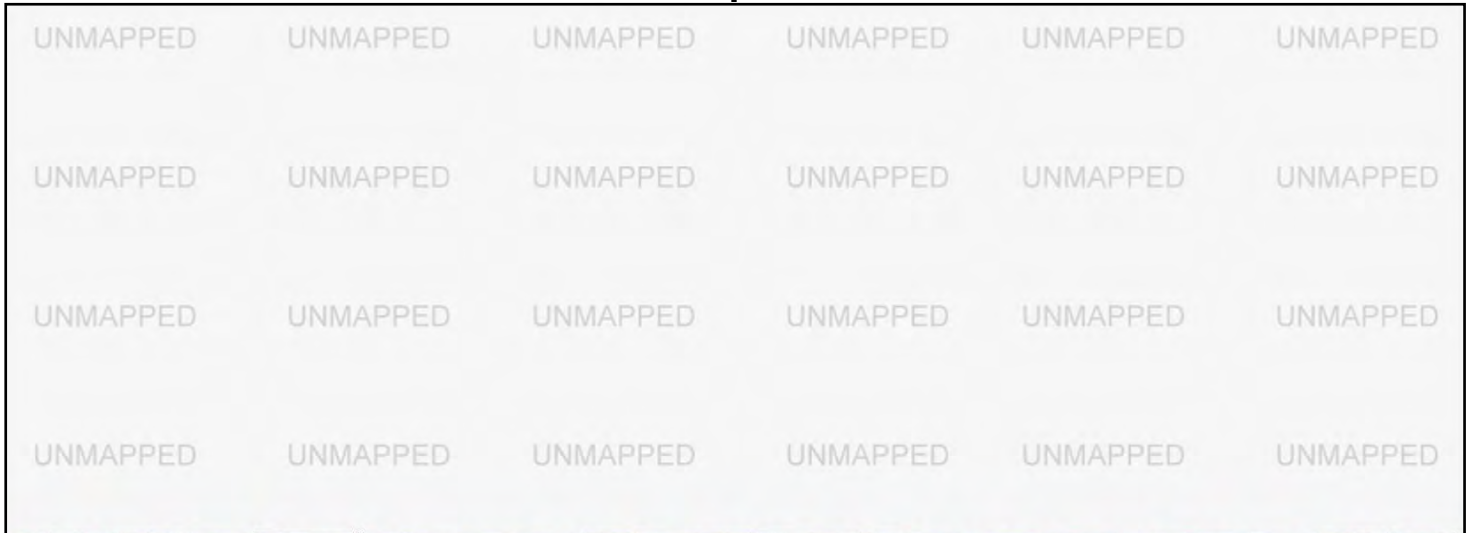

This report includes information from the following map sheet(s).

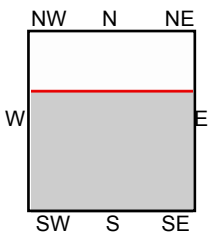
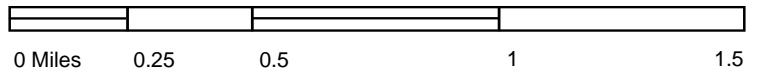

TP, San Pedro, 1944, 15-minute

SITE NAME: Portuguese Bend Landslide  
 ADDRESS: Peppertree Drive and Limetree Lane  
 Rancho Palos Verdes, CA 90275  
 CLIENT: Haley & Aldrich





This report includes information from the following map sheet(s).

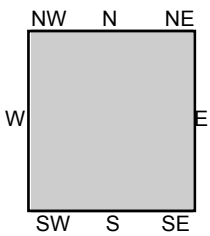
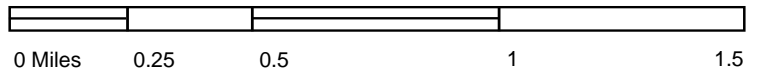

TP, San Pedro Hill, 1942, 7.5-minute

**SITE NAME:** Portuguese Bend Landslide  
**ADDRESS:** Peppertree Drive and Limetree Lane  
 Rancho Palos Verdes, CA 90275  
**CLIENT:** Haley & Aldrich



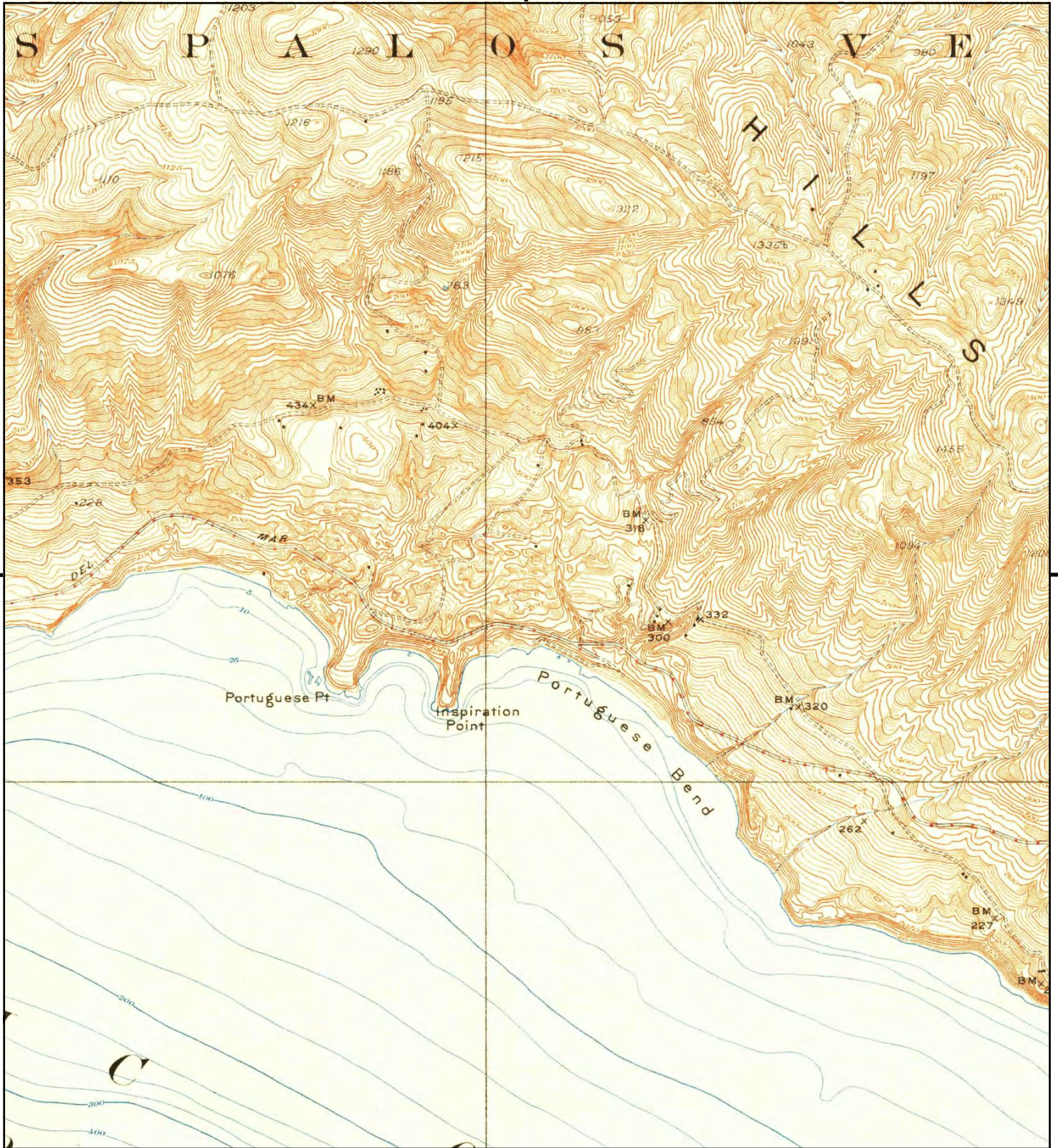

This report includes information from the following map sheet(s).

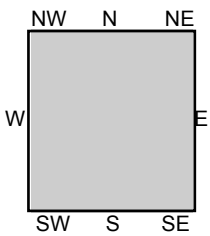
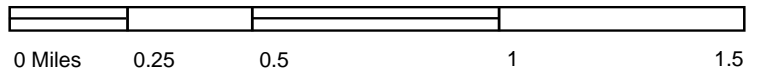

TP, San Pedro Hills, 1928, 7.5-minute

**SITE NAME:** Portuguese Bend Landslide  
**ADDRESS:** Peppertree Drive and Limetree Lane  
 Rancho Palos Verdes, CA 90275  
**CLIENT:** Haley & Aldrich



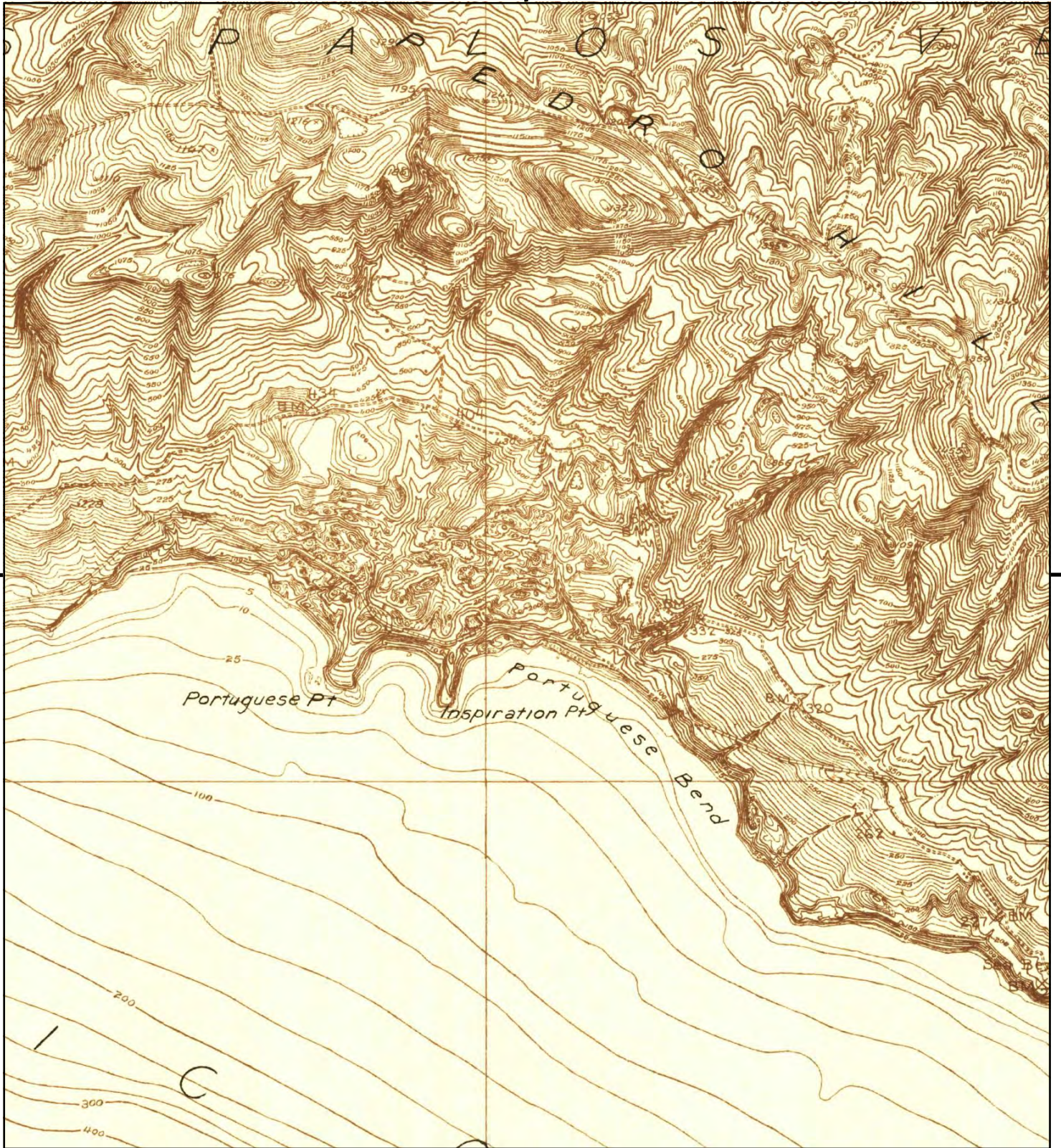

This report includes information from the following map sheet(s).

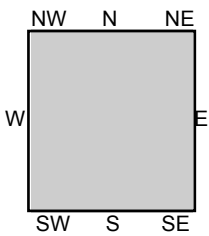
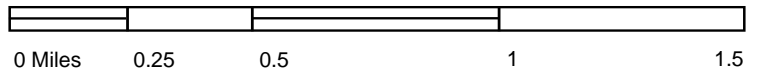

TP, San Pedro Hills, 1925, 7.5-minute

**SITE NAME:** Portuguese Bend Landslide  
**ADDRESS:** Peppertree Drive and Limetree Lane  
 Rancho Palos Verdes, CA 90275  
**CLIENT:** Haley & Aldrich



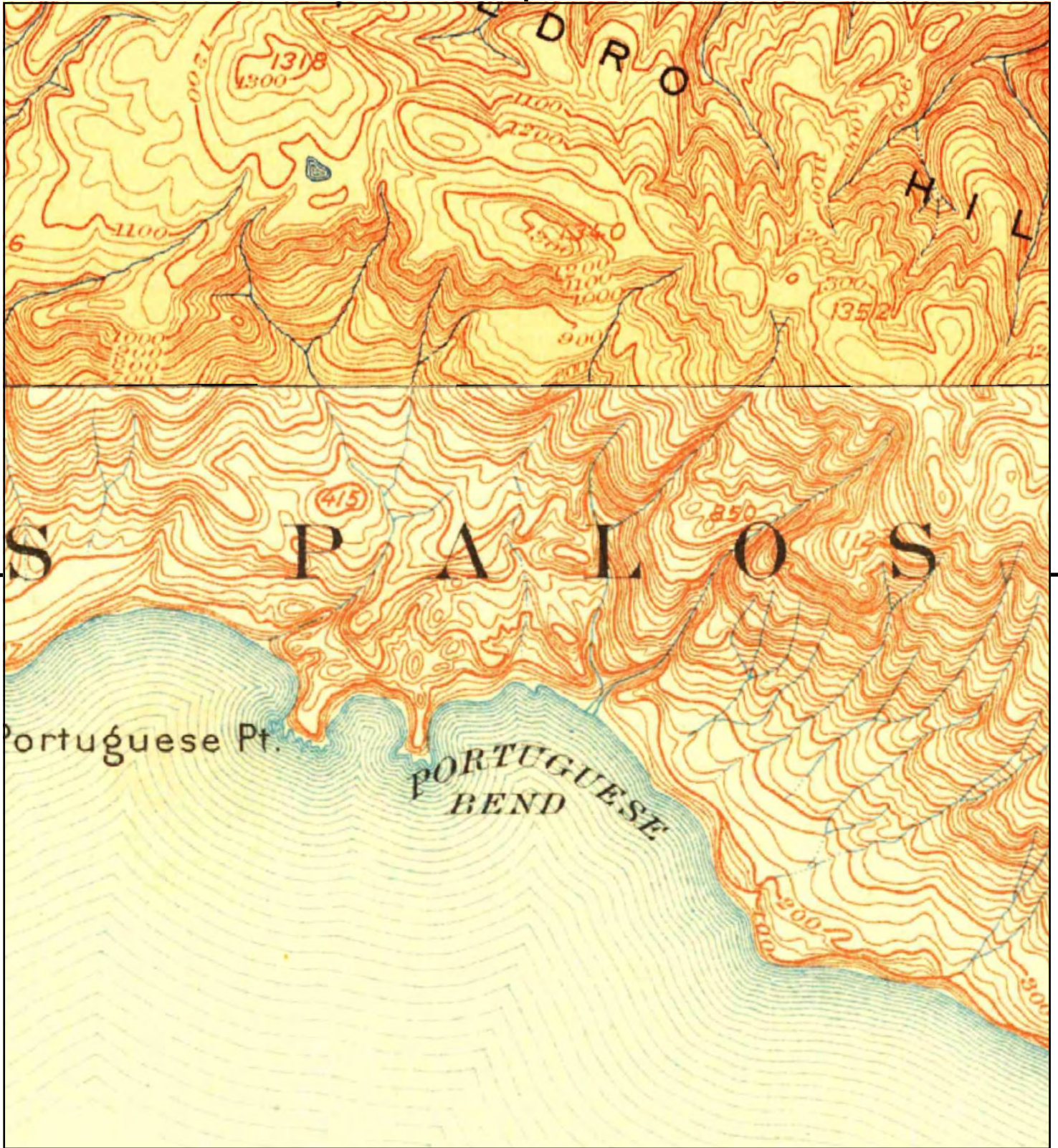

This report includes information from the following map sheet(s).

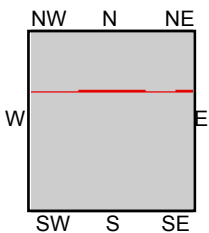
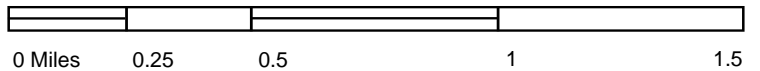

TP, San Pedro, 1896, 15-minute  
N, Redondo, 1896, 15-minute

**SITE NAME:** Portuguese Bend Landslide  
**ADDRESS:** Peppertree Drive and Limetree Lane  
Rancho Palos Verdes, CA 90275  
**CLIENT:** Haley & Aldrich



**Portuguese Bend Landslide**

Peppertree Drive and Limetree Lane  
Rancho Palos Verdes, CA 90275

Inquiry Number: 6159441.5  
August 17, 2020

# The EDR-City Directory Abstract

## TABLE OF CONTENTS

### SECTION

Executive Summary

Findings

City Directory Images

***Thank you for your business.***  
Please contact EDR at 1-800-352-0050  
with any questions or comments.

### **Disclaimer - Copyright and Trademark Notice**

This Report contains certain information obtained from a variety of public and other sources reasonably available to Environmental Data Resources, Inc. It cannot be concluded from this Report that coverage information for the target and surrounding properties does not exist from other sources. **NO WARRANTY EXPRESSED OR IMPLIED, IS MADE WHATSOEVER IN CONNECTION WITH THIS REPORT. ENVIRONMENTAL DATA RESOURCES, INC. SPECIFICALLY DISCLAIMS THE MAKING OF ANY SUCH WARRANTIES, INCLUDING WITHOUT LIMITATION, MERCHANTABILITY OR FITNESS FOR A PARTICULAR USE OR PURPOSE. ALL RISK IS ASSUMED BY THE USER. IN NO EVENT SHALL ENVIRONMENTAL DATA RESOURCES, INC. BE LIABLE TO ANYONE, WHETHER ARISING OUT OF ERRORS OR OMISSIONS, NEGLIGENCE, ACCIDENT OR ANY OTHER CAUSE, FOR ANY LOSS OR DAMAGE, INCLUDING, WITHOUT LIMITATION, SPECIAL, INCIDENTAL, CONSEQUENTIAL, OR EXEMPLARY DAMAGES. ANY LIABILITY ON THE PART OF ENVIRONMENTAL DATA RESOURCES, INC. IS STRICTLY LIMITED TO A REFUND OF THE AMOUNT PAID FOR THIS REPORT.** Purchaser accepts this Report "AS IS". Any analyses, estimates, ratings, environmental risk levels or risk codes provided in this Report are provided for illustrative purposes only, and are not intended to provide, nor should they be interpreted as providing any facts regarding, or prediction or forecast of, any environmental risk for any property. Only a Phase I Environmental Site Assessment performed by an environmental professional can provide information regarding the environmental risk for any property. Additionally, the information provided in this Report is not to be construed as legal advice.

Copyright 2020 by Environmental Data Resources, Inc. All rights reserved. Reproduction in any media or format, in whole or in part, of any report or map of Environmental Data Resources, Inc. or its affiliates is prohibited without prior written permission.

EDR and its logos (including Sanborn and Sanborn Map) are trademarks of Environmental Data Resources, Inc. or its affiliates. All other trademarks used herein are the property of their respective owners.

## EXECUTIVE SUMMARY

### DESCRIPTION

Environmental Data Resources, Inc.'s (EDR) City Directory Abstract is a screening tool designed to assist environmental professionals in evaluating potential liability on a target property resulting from past activities. EDR's City Directory Abstract includes a search and abstract of available city directory data. For each address, the directory lists the name of the corresponding occupant at five year intervals.

Business directories including city, cross reference and telephone directories were reviewed, if available, at approximately five year intervals for the years spanning 1920 through 2015. This report compiles information gathered in this review by geocoding the latitude and longitude of properties identified and gathering information about properties within 660 feet of the target property.

A summary of the information obtained is provided in the text of this report.

### RECORD SOURCES

EDR's Digital Archive combines historical directory listings from sources such as Cole Information and Dun & Bradstreet. These standard sources of property information complement and enhance each other to provide a more comprehensive report.

EDR is licensed to reproduce certain City Directory works by the copyright holders of those works. The purchaser of this EDR City Directory Report may include it in report(s) delivered to a customer. Reproduction of City Directories without permission of the publisher or licensed vendor may be a violation of copyright.

Data by

**infoUSA**<sup>®</sup>

Copyright©2008  
All Rights Reserved

### RESEARCH SUMMARY

The following research sources were consulted in the preparation of this report. An "X" indicates where information was identified in the source and provided in this report.

<u>Year</u>	<u>Source</u>	<u>TP</u>	<u>Adjoining</u>	<u>Text Abstract</u>	<u>Source Image</u>
2015	Cole Information Services	-	X	X	-
2009	Cole Information Services	-	X	X	-
2006	Haines Company	-	-	-	-
2004	Cole Information Services	-	X	X	-
	Haines Company	-	-	-	-
2003	Haines & Company	-	-	-	-
2001	Haines & Company, Inc.	-	X	X	-
2000	Pacific Bell Telephone	-	-	-	-
1999	Cole Information Services	-	X	X	-
	Haines Company	-	-	-	-
1996	GTE	-	-	-	-
1995	Pacific Bell	-	-	-	-



## EXECUTIVE SUMMARY

<u>Year</u>	<u>Source</u>	<u>TP</u>	<u>Adjoining</u>	<u>Text Abstract</u>	<u>Source Image</u>
1994	Cole Information Services	-	-	-	-
1992	PACIFIC BELL WHITE PAGES	-	-	-	-
1991	Pacific Bell	-	-	-	-
1990	PACIFIC BELL WHITE PAGES	-	-	-	-
1986	Pacific Bell	-	-	-	-
1985	Pacific Bell	-	X	X	-
1981	Pacific Telephone	-	-	-	-
1980	Pacific Telephone	-	X	X	-
1976	R.L. Polk & Co Publishers	-	-	-	-
1975	Pacific Telephone	-	X	X	-
1972	R. L. Polk & Co.	-	-	-	-
1971	R. L. Polk & Co.	-	-	-	-
1970	Pacific Telephone	-	X	X	-
1969	Pacific Telephone	-	-	-	-
1967	R. L. Polk & Co.	-	-	-	-
1966	Pacific Telephone	-	-	-	-
1965	GTE	-	-	-	-
1964	Pacific Telephone	-	X	X	-
1963	Pacific Telephone	-	-	-	-
1962	Pacific Telephone	-	-	-	-
1961	R. L. Polk & Co.	-	-	-	-
1960	Pacific Telephone	-	X	X	-
1958	Pacific Telephone	-	-	-	-
1957	Pacific Telephone	-	X	X	-
1956	Pacific Telephone	-	-	-	-
1955	R. L. Polk & Co.	-	-	-	-
1954	R. L. Polk & Co.	-	X	X	-
1952	Los Angeles Directory Co.	-	-	-	-
1951	Los Angeles Directory Co Publishers	-	-	-	-
1950	Pacific Telephone	-	-	-	-
1949	Los Angeles Directory Co.	-	-	-	-
1948	Los Angeles Directory Co.	-	-	-	-
1947	Pacific Directory Co.	-	-	-	-
1946	Southern California Telephone Co	-	-	-	-
1945	The Glendale Directory Co.	-	-	-	-
1944	R. L. Polk & Co.	-	-	-	-
1942	Los Angeles Directory Co.	-	-	-	-
1940	Los Angeles Directory Co.	-	-	-	-
1939	Los Angeles Directory Co.	-	-	-	-
1938	Los Angeles Directory Company Publishers	-	-	-	-
1937	Los Angeles Directory Co.	-	-	-	-
1936	Los Angeles Directory Co.	-	-	-	-

## EXECUTIVE SUMMARY

<u>Year</u>	<u>Source</u>	<u>TP</u>	<u>Adjoining</u>	<u>Text Abstract</u>	<u>Source Image</u>
1935	Los Angeles Directory Co.	-	-	-	-
1934	Los Angeles Directory Co.	-	-	-	-
1933	Los Angeles Directory Co.	-	-	-	-
1932	Los Angeles Directory Co.	-	-	-	-
1931	Los Angeles Directory Company Publishers	-	-	-	-
1930	Los Angeles Directory Co.	-	-	-	-
1929	Los Angeles Directory Co.	-	-	-	-
1928	Los Angeles Directory Co.	-	-	-	-
1927	Los Angeles Directory Co.	-	-	-	-
1926	Los Angeles Directory Co.	-	-	-	-
1925	Los Angeles Directory Co.	-	-	-	-
1924	Los Angeles Directory Co.	-	-	-	-
1923	Los Angeles Directory Co.	-	-	-	-
1921	Los Angeles Directory Co.	-	-	-	-
1920	Los Angeles Directory Co.	-	-	-	-

## FINDINGS

### TARGET PROPERTY INFORMATION

#### ADDRESS

Peppertree Drive and Limetree Lane  
Rancho Palos Verdes, CA 90275

#### FINDINGS DETAIL

Target Property research detail.

## FINDINGS

### ADJOINING PROPERTY DETAIL

The following Adjoining Property addresses were researched for this report. Detailed findings are provided for each address.

#### CHERRYHILL LN

##### 8 CHERRYHILL LN

<u>Year</u>	<u>Uses</u>	<u>Source</u>
2015	ERIC MENDEZ	Cole Information Services
2009	AUDREY CUNNINGHAM	Cole Information Services
2004	AUDREY CUNNINGHAM	Cole Information Services
1999	AUDREY CUNNINGHAM	Cole Information Services

##### 10 CHERRYHILL LN

<u>Year</u>	<u>Uses</u>	<u>Source</u>
2015	OCCUPANT UNKNOWN	Cole Information Services
2004	OCCUPANT UNKNOWN	Cole Information Services

#### KUMQUAT LN

##### 4 KUMQUAT LN

<u>Year</u>	<u>Uses</u>	<u>Source</u>
2015	NICOLE EICHENLAUB	Cole Information Services
2009	STEPHEN MIRICH	Cole Information Services
2004	STEPHEN MIRICH	Cole Information Services
	SEASIDE PLUMBING	Cole Information Services
1999	SEASIDE PLUMBING	Cole Information Services
	STEPHEN MIRICH	Cole Information Services
1985	WAGNER C	Pacific Bell
1980	BURKE FORREST M	Pacific Telephone
1975	BURKE FORREST M	Pacific Telephone
1970	BURKE FORREST M	Pacific Telephone
1964	BURKE FORREST M	Pacific Telephone
1960	BURKE FORREST M	Pacific Telephone
1957	BURKE FORREST M	Pacific Telephone

##### 6 KUMQUAT LN

<u>Year</u>	<u>Uses</u>	<u>Source</u>
1960	DONAHOWER WM J	Pacific Telephone
1957	YEWELL GEO T	Pacific Telephone

## FINDINGS

### 12 KUMQUAT LN

<u>Year</u>	<u>Uses</u>	<u>Source</u>
2015	OCCUPANT UNKNOWN	Cole Information Services
2009	BEVERLY CHRISTIE	Cole Information Services
2004	BEVERLY CHRISTIE	Cole Information Services
1999	BEVERLY CHRISTIE	Cole Information Services
1985	CHRISTIE BEVERLY	Pacific Bell
1980	CHRISTIE BEVERLY	Pacific Telephone
1975	CHRISTIE BEVERLY	Pacific Telephone
1957	LINTAICUM EUGENIE ELLIOT MRS	Pacific Telephone

### 21 KUMQUAT LN

<u>Year</u>	<u>Uses</u>	<u>Source</u>
2015	MARCANTHONY PADILLA	Cole Information Services
2009	BRANDON HIMELWRIGHT	Cole Information Services
2004	CHARLES HIMELWRIGHT	Cole Information Services
1999	BRANDON HIMELWRIGHT	Cole Information Services
1975	HIMELWRIGT CHAS	Pacific Telephone
1970	KINLEY FREDERIC H M CDR	Pacific Telephone
1964	FAERBER MARTIN	Pacific Telephone
1960	FAERBER MARTIN	Pacific Telephone
1957	FAERBER MARTIN	Pacific Telephone

### 22 KUMQUAT LN

<u>Year</u>	<u>Uses</u>	<u>Source</u>
1960	HUNTLEY ROBT B	Pacific Telephone
1957	HUNTLEY ROBT B	Pacific Telephone

### LIMETREE LN

#### 1 LIMETREE LN

<u>Year</u>	<u>Uses</u>	<u>Source</u>
2015	ROBERT MCJONES	Cole Information Services
2009	ROBERT MCJONES	Cole Information Services
2004	ROBERT MCJONES	Cole Information Services
2001	MCJONESRob IW	Haines & Company, Inc.
1999	ROBERT MCJONES	Cole Information Services
1985	MCJONES ROBT W	Pacific Bell
1980	MCJONES ROBT W	Pacific Telephone
1970	ROWAN WM J	Pacific Telephone

## FINDINGS

<u>Year</u>	<u>Uses</u>	<u>Source</u>
1964	ROWAN WM J	Pacific Telephone
1960	KAPLANEK ROBT J	Pacific Telephone

### 3 LIMETREE LN

<u>Year</u>	<u>Uses</u>	<u>Source</u>
2015	MATTHEW RILEY	Cole Information Services
2009	DOROTHY RILEY	Cole Information Services
2004	DOROTHY RILEY	Cole Information Services
2001	RILEY Lyman E	Haines & Company, Inc.
1999	DOROTHY RILEY	Cole Information Services
1985	RILEY LYMAN E	Pacific Bell
1970	NAKAMURA GEO S	Pacific Telephone
1964	PHELAN HUBERT S	Pacific Telephone
1960	PHELAN HUBERT S	Pacific Telephone

### 6 LIMETREE LN

<u>Year</u>	<u>Uses</u>	<u>Source</u>
2015	SUZANNE DAMICO	Cole Information Services
	SUNSHINE	Cole Information Services
2004	SUNSHINE	Cole Information Services
	N SUNSHINE	Cole Information Services
2001	SUNSHINE	Haines & Company, Inc.
1999	OCCUPANT UNKNOWN	Cole Information Services
1985	SIEGEL E	Pacific Bell
1975	HIRSCHFELD NANDO	Pacific Telephone
1970	MARSHALL FRED C	Pacific Telephone
1964	MARSHALL FRED C	Pacific Telephone
1960	ALBERS CHAS B	Pacific Telephone
1957	ALBERS CHAS B	Pacific Telephone

### 9 LIMETREE LN

<u>Year</u>	<u>Uses</u>	<u>Source</u>
2015	ROBERT CUMBY	Cole Information Services
2009	ROBERT CUMBY	Cole Information Services
2004	ROBERT CUMBY	Cole Information Services
2001	CUMBY Robert	Haines & Company, Inc.
1999	OCCUPANT UNKNOWN	Cole Information Services
	ROBERT CUMBY	Cole Information Services
1980	BUENTE T L	Pacific Telephone

## FINDINGS

<u>Year</u>	<u>Uses</u>	<u>Source</u>
1975	PEAL T L	Pacific Telephone
1964	PEAL BERNARD A	Pacific Telephone
1960	BUENTE E H	Pacific Telephone

### 14 LIMETREE LN

<u>Year</u>	<u>Uses</u>	<u>Source</u>
2015	ANDREA JOANNOU	Cole Information Services
2009	UNITED MORTGAGE & ASSOCIATES	Cole Information Services
	ANDREA JOANNOU	Cole Information Services
	NATIONAL DOCUMENT SIGNING	Cole Information Services
2004	MARTHA MAXWELL	Cole Information Services
2001	MAXWELLJas G	Haines & Company, Inc.
1999	ANDREA JOANNOU	Cole Information Services
	OCCUPANT UNKNOWN	Cole Information Services
1985	MAXWELL JAS G	Pacific Bell
1975	MAXWELL JAS G	Pacific Telephone
1970	MAXWELL JAS G	Pacific Telephone
1964	MACDONALD RAY	Pacific Telephone
1960	MACDONALD RAY	Pacific Telephone
1957	MACDONALD RAY	Pacific Telephone
1954	MACDONALD RAY	R. L. Polk & Co.

### 16 LIMETREE LN

<u>Year</u>	<u>Uses</u>	<u>Source</u>
2015	ANTHONY BAKER	Cole Information Services
2009	NATURAL LANDSCAPES	Cole Information Services
	ANTHONY BAKER	Cole Information Services
2004	ANTHONY BAKER	Cole Information Services
	NATURAL LANDSCAPES	Cole Information Services
2001	BAKERAn lhony	Haines & Company, Inc.
1999	ANTHONY BAKER	Cole Information Services
1985	BAKER GWYNN & ANTHONY	Pacific Bell
	BERGNER ANNE	Pacific Bell
1980	BAKER GWYNN	Pacific Telephone
1975	BAKER GWYNN	Pacific Telephone
1970	BAKER GWYNN	Pacific Telephone
1964	BAKER GWYNN	Pacific Telephone
1960	BAKER GWYNN	Pacific Telephone

## FINDINGS

### 56 LIMETREE LN

<u>Year</u>	<u>Uses</u>	<u>Source</u>
1970	MONTEEN ROGER F	Pacific Telephone
1964	MONTEEN ROGER F	Pacific Telephone
1960	BAKER JAS F	Pacific Telephone
1957	POWELL JOHN C	Pacific Telephone

### 57 LIMETREE LN

<u>Year</u>	<u>Uses</u>	<u>Source</u>
1960	LEWIS CLIFFORD H	Pacific Telephone

### LN

### 9 LIMETREE LN

<u>Year</u>	<u>Uses</u>	<u>Source</u>
1970	PEAL A BERNARD	Pacific Telephone

### PEPPERTREE DR

### 18 PEPPERTREE DR

<u>Year</u>	<u>Uses</u>	<u>Source</u>
2009	KEVIN KIM	Cole Information Services
2004	JAMES KIM	Cole Information Services
1999	KEVIN KIM	Cole Information Services

### 19 PEPPERTREE DR

<u>Year</u>	<u>Uses</u>	<u>Source</u>
2004	TRINA YANG	Cole Information Services

### 23 PEPPERTREE DR

<u>Year</u>	<u>Uses</u>	<u>Source</u>
2009	MYOUNG YI	Cole Information Services
2004	YOUNG YI	Cole Information Services
1999	MYOUNG YI	Cole Information Services

### 26 PEPPERTREE DR

<u>Year</u>	<u>Uses</u>	<u>Source</u>
2015	DONALD FRASER	Cole Information Services
2009	DONALD FRASER	Cole Information Services
2004	NORA FU	Cole Information Services
	DONALD FRASER	Cole Information Services



## FINDINGS

<u>Year</u>	<u>Uses</u>	<u>Source</u>
1999	DONALD FRASER	Cole Information Services

### 27 PEPPERTREE DR

<u>Year</u>	<u>Uses</u>	<u>Source</u>
2004	KENNETH AVERY	Cole Information Services

### 29 PEPPERTREE DR

<u>Year</u>	<u>Uses</u>	<u>Source</u>
2015	TINA HONG	Cole Information Services
2009	TINA HONG	Cole Information Services
2004	MIKE HONG	Cole Information Services
1999	TINA HONG	Cole Information Services

### 42 PEPPERTREE DR

<u>Year</u>	<u>Uses</u>	<u>Source</u>
2015	ROBERT PEDERSON	Cole Information Services
2009	ROBERT PEDERSON	Cole Information Services
2004	ROBERT PEDERSON	Cole Information Services
1999	ROBERT PEDERSON	Cole Information Services

## TANGERINE RD

### 3 TANGERINE RD

<u>Year</u>	<u>Uses</u>	<u>Source</u>
2015	JUSTIN MCJONES	Cole Information Services
2009	CAROL SALES WEST	Cole Information Services
	JUSTIN MCJONES	Cole Information Services
2004	JUSTIN MCJONES	Cole Information Services
2001	MCJONESJuslin	Haines & Company, Inc.
1999	JUSTIN MCJONES	Cole Information Services
1964	PETERS STAN F	Pacific Telephone
1960	PETERS STAN F	Pacific Telephone

### 4 TANGERINE RD

<u>Year</u>	<u>Uses</u>	<u>Source</u>
2015	MADELEINE MCJONES	Cole Information Services
1960	BELL L L MRS	Pacific Telephone

### 8 TANGERINE RD

<u>Year</u>	<u>Uses</u>	<u>Source</u>
2015	HEATHER HIMELWRIGHT	Cole Information Services

## FINDINGS

<u>Year</u>	<u>Uses</u>	<u>Source</u>
2009	OCCUPANT UNKNOWN	Cole Information Services
2004	MARCANTHONY PADILLA	Cole Information Services
2001	H 1 MELWRIGHTC	Haines & Company, Inc.
1964	DAY ALBERT W	Pacific Telephone
1960	DAY ALBERT W	Pacific Telephone
1957	DAY ALBERT W	Pacific Telephone
1954	DAY ALBERT W	R. L. Polk & Co.

### 9 TANGERINE RD

<u>Year</u>	<u>Uses</u>	<u>Source</u>
1960	SCHREIBER WM F	Pacific Telephone
1957	KATENKAMP JOHN F	Pacific Telephone
1954	KATENKAMP JOHN F	R. L. Polk & Co.

## FINDINGS

### ADJOINING PROPERTY: ADDRESSES NOT IDENTIFIED IN RESEARCH SOURCE

The following Adjoining Property addresses were researched for this report, and the addresses were not identified in research source.

<u>Address Researched</u>	<u>Address Not Identified in Research Source</u>
1 LIMETREE LN	2015, 2009, 2006, 2004, 2003, 2000, 1999, 1996, 1995, 1994, 1992, 1991, 1990, 1986, 1981, 1976, 1975, 1972, 1971, 1969, 1967, 1966, 1965, 1963, 1962, 1961, 1958, 1957, 1956, 1955, 1954, 1952, 1951, 1950, 1949, 1948, 1947, 1946, 1945, 1944, 1942, 1940, 1939, 1938, 1937, 1936, 1935, 1934, 1933, 1932, 1931, 1930, 1929, 1928, 1927, 1926, 1925, 1924, 1923, 1921, 1920
1 LIMETREE LN	2006, 2003, 2001, 2000, 1996, 1995, 1994, 1992, 1991, 1990, 1986, 1985, 1981, 1980, 1976, 1975, 1972, 1971, 1970, 1969, 1967, 1966, 1965, 1964, 1963, 1962, 1961, 1960, 1958, 1957, 1956, 1955, 1954, 1952, 1951, 1950, 1949, 1948, 1947, 1946, 1945, 1944, 1942, 1940, 1939, 1938, 1937, 1936, 1935, 1934, 1933, 1932, 1931, 1930, 1929, 1928, 1927, 1926, 1925, 1924, 1923, 1921, 1920
10 CHERRYHILL LN	2009, 2006, 2003, 2001, 2000, 1999, 1996, 1995, 1994, 1992, 1991, 1990, 1986, 1985, 1981, 1980, 1976, 1975, 1972, 1971, 1970, 1969, 1967, 1966, 1965, 1964, 1963, 1962, 1961, 1960, 1958, 1957, 1956, 1955, 1954, 1952, 1951, 1950, 1949, 1948, 1947, 1946, 1945, 1944, 1942, 1940, 1939, 1938, 1937, 1936, 1935, 1934, 1933, 1932, 1931, 1930, 1929, 1928, 1927, 1926, 1925, 1924, 1923, 1921, 1920
12 KUMQUAT LN	2015, 2009, 2006, 2004, 2003, 2001, 2000, 1999, 1996, 1995, 1994, 1992, 1991, 1990, 1986, 1981, 1976, 1972, 1971, 1970, 1969, 1967, 1966, 1965, 1964, 1963, 1962, 1961, 1960, 1958, 1957, 1956, 1955, 1954, 1952, 1951, 1950, 1949, 1948, 1947, 1946, 1945, 1944, 1942, 1940, 1939, 1938, 1937, 1936, 1935, 1934, 1933, 1932, 1931, 1930, 1929, 1928, 1927, 1926, 1925, 1924, 1923, 1921, 1920
12 KUMQUAT LN	2006, 2003, 2001, 2000, 1996, 1995, 1994, 1992, 1991, 1990, 1986, 1985, 1981, 1980, 1976, 1975, 1972, 1971, 1970, 1969, 1967, 1966, 1965, 1964, 1963, 1962, 1961, 1960, 1958, 1957, 1956, 1955, 1954, 1952, 1951, 1950, 1949, 1948, 1947, 1946, 1945, 1944, 1942, 1940, 1939, 1938, 1937, 1936, 1935, 1934, 1933, 1932, 1931, 1930, 1929, 1928, 1927, 1926, 1925, 1924, 1923, 1921, 1920
14 LIMETREE LN	2006, 2003, 2001, 2000, 1996, 1995, 1994, 1992, 1991, 1990, 1986, 1985, 1981, 1980, 1976, 1975, 1972, 1971, 1970, 1969, 1967, 1966, 1965, 1964, 1963, 1962, 1961, 1960, 1958, 1957, 1956, 1955, 1954, 1952, 1951, 1950, 1949, 1948, 1947, 1946, 1945, 1944, 1942, 1940, 1939, 1938, 1937, 1936, 1935, 1934, 1933, 1932, 1931, 1930, 1929, 1928, 1927, 1926, 1925, 1924, 1923, 1921, 1920
14 LIMETREE LN	2015, 2009, 2006, 2004, 2003, 2000, 1999, 1996, 1995, 1994, 1992, 1991, 1990, 1986, 1981, 1980, 1976, 1972, 1971, 1969, 1967, 1966, 1965, 1963, 1962, 1961, 1958, 1956, 1955, 1952, 1951, 1950, 1949, 1948, 1947, 1946, 1945, 1944, 1942, 1940, 1939, 1938, 1937, 1936, 1935, 1934, 1933, 1932, 1931, 1930, 1929, 1928, 1927, 1926, 1925, 1924, 1923, 1921, 1920
16 LIMETREE LN	2015, 2009, 2006, 2004, 2003, 2000, 1999, 1996, 1995, 1994, 1992, 1991, 1990, 1986, 1981, 1976, 1972, 1971, 1969, 1967, 1966, 1965, 1963, 1962, 1961, 1958, 1957, 1956, 1955, 1954, 1952, 1951, 1950, 1949, 1948, 1947, 1946, 1945, 1944, 1942, 1940, 1939, 1938, 1937, 1936, 1935, 1934, 1933, 1932, 1931, 1930, 1929, 1928, 1927, 1926, 1925, 1924, 1923, 1921, 1920
16 LIMETREE LN	2006, 2003, 2001, 2000, 1996, 1995, 1994, 1992, 1991, 1990, 1986, 1985, 1981, 1980, 1976, 1975, 1972, 1971, 1970, 1969, 1967, 1966, 1965, 1964, 1963, 1962, 1961, 1960, 1958, 1957, 1956, 1955, 1954, 1952, 1951, 1950, 1949, 1948, 1947, 1946, 1945, 1944, 1942, 1940, 1939, 1938, 1937, 1936, 1935, 1934, 1933, 1932, 1931, 1930, 1929, 1928, 1927, 1926, 1925, 1924, 1923, 1921, 1920







**TARGET PROPERTY: ADDRESS NOT IDENTIFIED IN RESEARCH SOURCE**

The following Target Property addresses were researched for this report, and the addresses were not identified in the research source.

**Address Researched**

Peppertree Drive and Limetree Lane

**Address Not Identified in Research Source**

2009, 2006, 2004, 2003, 2001, 2000, 1999, 1996, 1995, 1994, 1992, 1991, 1990, 1986, 1985, 1981, 1980, 1976, 1975, 1972, 1971, 1970, 1969, 1967, 1966, 1965, 1964, 1963, 1962, 1961, 1960, 1958, 1957, 1956, 1955, 1954, 1952, 1951, 1950, 1949, 1948, 1947, 1946, 1945, 1944, 1942, 1940, 1939, 1938, 1937, 1936, 1935, 1934, 1933, 1932, 1931, 1930, 1929, 1928, 1927, 1926, 1925, 1924, 1923, 1921, 1920

## **APPENDIX C**

### **Regulatory Records Documentation**



**Portuguese Bend Landslide**

Peppertree Drive and Limetree Lane  
Rancho Palos Verdes, CA 90275

Inquiry Number: 6159441.2s

August 18, 2020

**The EDR Radius Map™ Report with GeoCheck®**



6 Armstrong Road, 4th floor  
Shelton, CT 06484  
Toll Free: 800.352.0050  
[www.edrnet.com](http://www.edrnet.com)

# TABLE OF CONTENTS

<b>SECTION</b>	<b>PAGE</b>
Executive Summary .....	ES1
Overview Map .....	2
Detail Map .....	3
Map Findings Summary .....	4
Map Findings .....	9
Orphan Summary .....	49
Government Records Searched/Data Currency Tracking .....	GR-1
<b><u>GEOCHECK ADDENDUM</u></b>	
Physical Setting Source Addendum .....	A-1
Physical Setting Source Summary .....	A-2
Physical Setting Source Map .....	A-7
Physical Setting Source Map Findings .....	A-8
Physical Setting Source Records Searched .....	PSGR-1

***Thank you for your business.***  
 Please contact EDR at 1-800-352-0050  
 with any questions or comments.

**Disclaimer - Copyright and Trademark Notice**

This Report contains certain information obtained from a variety of public and other sources reasonably available to Environmental Data Resources, Inc. It cannot be concluded from this Report that coverage information for the target and surrounding properties does not exist from other sources. **NO WARRANTY EXPRESSED OR IMPLIED, IS MADE WHATSOEVER IN CONNECTION WITH THIS REPORT. ENVIRONMENTAL DATA RESOURCES, INC. SPECIFICALLY DISCLAIMS THE MAKING OF ANY SUCH WARRANTIES, INCLUDING WITHOUT LIMITATION, MERCHANTABILITY OR FITNESS FOR A PARTICULAR USE OR PURPOSE. ALL RISK IS ASSUMED BY THE USER. IN NO EVENT SHALL ENVIRONMENTAL DATA RESOURCES, INC. BE LIABLE TO ANYONE, WHETHER ARISING OUT OF ERRORS OR OMISSIONS, NEGLIGENCE, ACCIDENT OR ANY OTHER CAUSE, FOR ANY LOSS OF DAMAGE, INCLUDING, WITHOUT LIMITATION, SPECIAL, INCIDENTAL, CONSEQUENTIAL, OR EXEMPLARY DAMAGES. ANY LIABILITY ON THE PART OF ENVIRONMENTAL DATA RESOURCES, INC. IS STRICTLY LIMITED TO A REFUND OF THE AMOUNT PAID FOR THIS REPORT.** Purchaser accepts this Report "AS IS". Any analyses, estimates, ratings, environmental risk levels or risk codes provided in this Report are provided for illustrative purposes only, and are not intended to provide, nor should they be interpreted as providing any facts regarding, or prediction or forecast of, any environmental risk for any property. Only a Phase I Environmental Site Assessment performed by an environmental professional can provide information regarding the environmental risk for any property. Additionally, the information provided in this Report is not to be construed as legal advice.

Copyright 2020 by Environmental Data Resources, Inc. All rights reserved. Reproduction in any media or format, in whole or in part, of any report or map of Environmental Data Resources, Inc., or its affiliates, is prohibited without prior written permission.

EDR and its logos (including Sanborn and Sanborn Map) are trademarks of Environmental Data Resources, Inc. or its affiliates. All other trademarks used herein are the property of their respective owners.

## EXECUTIVE SUMMARY

A search of available environmental records was conducted by Environmental Data Resources, Inc (EDR). The report was designed to assist parties seeking to meet the search requirements of EPA's Standards and Practices for All Appropriate Inquiries (40 CFR Part 312), the ASTM Standard Practice for Environmental Site Assessments (E 1527-13), the ASTM Standard Practice for Environmental Site Assessments for Forestland or Rural Property (E 2247-16), the ASTM Standard Practice for Limited Environmental Due Diligence: Transaction Screen Process (E 1528-14) or custom requirements developed for the evaluation of environmental risk associated with a parcel of real estate.

### TARGET PROPERTY INFORMATION

#### ADDRESS

PEPPERTREE DRIVE AND LIMETREE LANE  
RANCHO PALOS VERDES, CA 90275

#### COORDINATES

Latitude (North): 33.7419420 - 33° 44' 30.99"  
Longitude (West): 118.3620810 - 118° 21' 43.49"  
Universal Transverse Mercator: Zone 11  
UTM X (Meters): 373828.3  
UTM Y (Meters): 3734183.2  
Elevation: 219 ft. above sea level

### USGS TOPOGRAPHIC MAP ASSOCIATED WITH TARGET PROPERTY

Target Property Map:	5640434 SAN PEDRO, CA
Version Date:	2012
Northeast Map:	5633779 TORRANCE, CA
Version Date:	2012
Southwest Map:	5633773 REDONDO BEACH OE S, CA
Version Date:	2012
Northwest Map:	5633767 REDONDO BEACH, CA
Version Date:	2012

### AERIAL PHOTOGRAPHY IN THIS REPORT

Portions of Photo from:	20140513
Source:	USDA

MAPPED SITES SUMMARY

Target Property Address:  
 PEPPERTREE DRIVE AND LIMETREE LANE  
 RANCHO PALOS VERDES, CA 90275

Click on Map ID to see full detail.

MAP ID	SITE NAME	ADDRESS	DATABASE ACRONYMS	RELATIVE ELEVATION	DIST (ft. & mi.) DIRECTION
<a href="#">A1</a>	TUCKER'S PROPERTY	96 NARCISSA DR	RGA LUST	Higher	1 ft.
<a href="#">2</a>	MARK PEYPOT	2 PEPPERTREE DR.	HAZNET, HWTS	Lower	1 ft.
<a href="#">3</a>	JONI FRAZIER MILLS	26 PEPPERTREE DRIVE	HAZNET, HWTS	Higher	1 ft.
<a href="#">A4</a>	TUCKER'S PROPERTY	96 NARCISSA DR	FINDS	Higher	1 ft.
<a href="#">A5</a>	TUCKER'S PROPERTY	96 NARCISSA DR	LUST, HIST CORTESE	Higher	1 ft.
<a href="#">A6</a>	ESTATE OF ESTHER TUC	96 NARCISSA DR	RGA LUST	Higher	1 ft.
<a href="#">A7</a>	ESTATE OF ESTHER TUC	96 NARCISSA DR	LOS ANGELES CO. HMS	Higher	1 ft.
<a href="#">A8</a>	TUCKER'S PROPERTY	96 NARCISSA DR	LUST, Cortese, CERS	Higher	1 ft.
<a href="#">9</a>	BEVERLY CHRISTIE	12 KUMQUAT LN	HAZNET, HWTS	Higher	1 ft.
<a href="#">10</a>	GABRIELA GUERRA	88 NARCISSA DRIVE	RCRA NonGen / NLR	Higher	135, 0.026, NNW
<a href="#">11</a>	SUNDANCE SERVICES IN	133 SEA URCHIN LN	EDR Hist Cleaner	Lower	136, 0.026, SSE
<a href="#">12</a>	JAMES WRIGHT	104 SPINDRIFT DRIVE	RCRA NonGen / NLR	Lower	897, 0.170, SSE
<a href="#">B13</a>	PALOS VERDES WHF CT		ENVIROSTOR	Higher	968, 0.183, NNW
<a href="#">B14</a>	PALOS VERDES WHF CON		FUDS	Higher	979, 0.185, NNW
<a href="#">15</a>	NANCY KALTHOF	15 NARCISSA DR	RCRA NonGen / NLR	Lower	1239, 0.235, West
<a href="#">16</a>	LADERA LINDA SITE	32201 FORRESTAL DRIV	RESPONSE, ENVIROSTOR, CERS	Higher	1975, 0.374, East

# EXECUTIVE SUMMARY

## TARGET PROPERTY SEARCH RESULTS

The target property was not listed in any of the databases searched by EDR.

## DATABASES WITH NO MAPPED SITES

No mapped sites were found in EDR's search of available ("reasonably ascertainable ") government records either on the target property or within the search radius around the target property for the following databases:

## STANDARD ENVIRONMENTAL RECORDS

### ***Federal NPL site list***

NPL..... National Priority List  
Proposed NPL..... Proposed National Priority List Sites  
NPL LIENS..... Federal Superfund Liens

### ***Federal Delisted NPL site list***

Delisted NPL..... National Priority List Deletions

### ***Federal CERCLIS list***

FEDERAL FACILITY..... Federal Facility Site Information listing  
SEMS..... Superfund Enterprise Management System

### ***Federal CERCLIS NFRAP site list***

SEMS-ARCHIVE..... Superfund Enterprise Management System Archive

### ***Federal RCRA CORRACTS facilities list***

CORRACTS..... Corrective Action Report

### ***Federal RCRA non-CORRACTS TSD facilities list***

RCRA-TSDF..... RCRA - Treatment, Storage and Disposal

### ***Federal RCRA generators list***

RCRA-LQG..... RCRA - Large Quantity Generators  
RCRA-SQG..... RCRA - Small Quantity Generators  
RCRA-VSQG..... RCRA - Very Small Quantity Generators (Formerly Conditionally Exempt Small Quantity Generators)

### ***Federal institutional controls / engineering controls registries***

LUCIS..... Land Use Control Information System

## EXECUTIVE SUMMARY

US ENG CONTROLS..... Engineering Controls Sites List  
US INST CONTROLS..... Institutional Controls Sites List

### ***Federal ERNS list***

ERNS..... Emergency Response Notification System

### ***State and tribal landfill and/or solid waste disposal site lists***

SWF/LF..... Solid Waste Information System

### ***State and tribal leaking storage tank lists***

INDIAN LUST..... Leaking Underground Storage Tanks on Indian Land  
CPS-SLIC..... Statewide SLIC Cases

### ***State and tribal registered storage tank lists***

FEMA UST..... Underground Storage Tank Listing  
UST..... Active UST Facilities  
AST..... Aboveground Petroleum Storage Tank Facilities  
INDIAN UST..... Underground Storage Tanks on Indian Land

### ***State and tribal voluntary cleanup sites***

INDIAN VCP..... Voluntary Cleanup Priority Listing  
VCP..... Voluntary Cleanup Program Properties

### ***State and tribal Brownfields sites***

BROWNFIELDS..... Considered Brownfields Sites Listing

## **ADDITIONAL ENVIRONMENTAL RECORDS**

### ***Local Brownfield lists***

US BROWNFIELDS..... A Listing of Brownfields Sites

### ***Local Lists of Landfill / Solid Waste Disposal Sites***

WMUDS/SWAT..... Waste Management Unit Database  
SWRCY..... Recycler Database  
HAULERS..... Registered Waste Tire Haulers Listing  
INDIAN ODI..... Report on the Status of Open Dumps on Indian Lands  
ODI..... Open Dump Inventory  
DEBRIS REGION 9..... Torres Martinez Reservation Illegal Dump Site Locations  
IHS OPEN DUMPS..... Open Dumps on Indian Land

### ***Local Lists of Hazardous waste / Contaminated Sites***

US HIST CDL..... Delisted National Clandestine Laboratory Register  
AOCONCERN..... Key Areas of Concerns in Los Angeles County  
HIST Cal-Sites..... Historical Calsites Database  
SCH..... School Property Evaluation Program

## EXECUTIVE SUMMARY

CDL.....	Clandestine Drug Labs
CERS HAZ WASTE.....	CERS HAZ WASTE
Toxic Pits.....	Toxic Pits Cleanup Act Sites
US CDL.....	National Clandestine Laboratory Register
PFAS.....	PFAS Contamination Site Location Listing

### **Local Lists of Registered Storage Tanks**

SWEEPS UST.....	SWEEPS UST Listing
HIST UST.....	Hazardous Substance Storage Container Database
CERS TANKS.....	California Environmental Reporting System (CERS) Tanks
CA FID UST.....	Facility Inventory Database

### **Local Land Records**

LIENS.....	Environmental Liens Listing
LIENS 2.....	CERCLA Lien Information
DEED.....	Deed Restriction Listing

### **Records of Emergency Release Reports**

HMIRS.....	Hazardous Materials Information Reporting System
CHMIRS.....	California Hazardous Material Incident Report System
LDS.....	Land Disposal Sites Listing
MCS.....	Military Cleanup Sites Listing
SPILLS 90.....	SPILLS 90 data from FirstSearch

### **Other Ascertainable Records**

DOD.....	Department of Defense Sites
SCRD DRYCLEANERS.....	State Coalition for Remediation of Drycleaners Listing
US FIN ASSUR.....	Financial Assurance Information
EPA WATCH LIST.....	EPA WATCH LIST
2020 COR ACTION.....	2020 Corrective Action Program List
TSCA.....	Toxic Substances Control Act
TRIS.....	Toxic Chemical Release Inventory System
SSTS.....	Section 7 Tracking Systems
ROD.....	Records Of Decision
RMP.....	Risk Management Plans
RAATS.....	RCRA Administrative Action Tracking System
PRP.....	Potentially Responsible Parties
PADS.....	PCB Activity Database System
ICIS.....	Integrated Compliance Information System
FTTS.....	FIFRA/ TSCA Tracking System - FIFRA (Federal Insecticide, Fungicide, & Rodenticide Act)/TSCA (Toxic Substances Control Act)
MLTS.....	Material Licensing Tracking System
COAL ASH DOE.....	Steam-Electric Plant Operation Data
COAL ASH EPA.....	Coal Combustion Residues Surface Impoundments List
PCB TRANSFORMER.....	PCB Transformer Registration Database
RADINFO.....	Radiation Information Database
HIST FTTS.....	FIFRA/TSCA Tracking System Administrative Case Listing
DOT OPS.....	Incident and Accident Data
CONSENT.....	Superfund (CERCLA) Consent Decrees
INDIAN RESERV.....	Indian Reservations
FUSRAP.....	Formerly Utilized Sites Remedial Action Program

## EXECUTIVE SUMMARY

UMTRA.....	Uranium Mill Tailings Sites
LEAD SMELTERS.....	Lead Smelter Sites
US AIRS.....	Aerometric Information Retrieval System Facility Subsystem
US MINES.....	Mines Master Index File
ABANDONED MINES.....	Abandoned Mines
UXO.....	Unexploded Ordnance Sites
DOCKET HWC.....	Hazardous Waste Compliance Docket Listing
ECHO.....	Enforcement & Compliance History Information
FUELS PROGRAM.....	EPA Fuels Program Registered Listing
CA BOND EXP. PLAN.....	Bond Expenditure Plan
CUPA Listings.....	CUPA Resources List
DRYCLEANERS.....	Cleaner Facilities
EML.....	Emissions Inventory Data
ENF.....	Enforcement Action Listing
Financial Assurance.....	Financial Assurance Information Listing
ICE.....	ICE
HWP.....	EnviroStor Permitted Facilities Listing
HWT.....	Registered Hazardous Waste Transporter Database
MINES.....	Mines Site Location Listing
MWMP.....	Medical Waste Management Program Listing
NPDES.....	NPDES Permits Listing
PEST LIC.....	Pesticide Regulation Licenses Listing
PROC.....	Certified Processors Database
Notify 65.....	Proposition 65 Records
LA Co. Site Mitigation.....	Site Mitigation List
UIC.....	UIC Listing
UIC GEO.....	UIC GEO (GEOTRACKER)
WASTEWATER PITS.....	Oil Wastewater Pits Listing
WDS.....	Waste Discharge System
WIP.....	Well Investigation Program Case List
MILITARY PRIV SITES.....	MILITARY PRIV SITES (GEOTRACKER)
PROJECT.....	PROJECT (GEOTRACKER)
WDR.....	Waste Discharge Requirements Listing
CIWQS.....	California Integrated Water Quality System
NON-CASE INFO.....	NON-CASE INFO (GEOTRACKER)
OTHER OIL GAS.....	OTHER OIL & GAS (GEOTRACKER)
PROD WATER PONDS.....	PROD WATER PONDS (GEOTRACKER)
SAMPLING POINT.....	SAMPLING POINT (GEOTRACKER)
WELL STIM PROJ.....	Well Stimulation Project (GEOTRACKER)
LOS ANGELES CO LF METHANE.....	Methane Producing Landfills
MINES MRDS.....	Mineral Resources Data System

### **EDR HIGH RISK HISTORICAL RECORDS**

#### ***EDR Exclusive Records***

EDR MGP.....	EDR Proprietary Manufactured Gas Plants
EDR Hist Auto.....	EDR Exclusive Historical Auto Stations

### **EDR RECOVERED GOVERNMENT ARCHIVES**

#### ***Exclusive Recovered Govt. Archives***

RGA LF.....	Recovered Government Archive Solid Waste Facilities List
-------------	--



# EXECUTIVE SUMMARY

## SURROUNDING SITES: SEARCH RESULTS

Surrounding sites were identified in the following databases.

Elevations have been determined from the USGS Digital Elevation Model and should be evaluated on a relative (not an absolute) basis. Relative elevation information between sites of close proximity should be field verified. Sites with an elevation equal to or higher than the target property have been differentiated below from sites with an elevation lower than the target property.

Page numbers and map identification numbers refer to the EDR Radius Map report where detailed data on individual sites can be reviewed.

Sites listed in ***bold italics*** are in multiple databases.

Unmappable (orphan) sites are not considered in the foregoing analysis.

## STANDARD ENVIRONMENTAL RECORDS

### ***State- and tribal - equivalent NPL***

RESPONSE: Identifies confirmed release sites where DTSC is involved in remediation, either in a lead or oversight capacity. These confirmed release sites are generally high-priority and high potential risk.

A review of the RESPONSE list, as provided by EDR, has revealed that there is 1 RESPONSE site within approximately 1 mile of the target property.

<u>Equal/Higher Elevation</u>	<u>Address</u>	<u>Direction / Distance</u>	<u>Map ID</u>	<u>Page</u>
<b><i>LADERA LINDA SITE</i></b>	<b><i>32201 FORRESTAL DRIV</i></b>	<b><i>E 1/4 - 1/2 (0.374 mi.)</i></b>	<b><i>16</i></b>	<b><i>24</i></b>
Database: RESPONSE, Date of Government Version: 04/27/2020				
Status: No Further Action				
Facility Id: 60002419				

### ***State- and tribal - equivalent CERCLIS***

ENVIROSTOR: The Department of Toxic Substances Control's (DTSC's) Site Mitigation and Brownfields Reuse Program's (SMBRP's) EnviroStor database identifies sites that have known contamination or sites for which there may be reasons to investigate further. The database includes the following site types: Federal Superfund sites (National Priorities List (NPL)); State Response, including Military Facilities and State Superfund; Voluntary Cleanup; and School sites. EnviroStor provides similar information to the information that was available in CalSites, and provides additional site information, including, but not limited to, identification of formerly-contaminated properties that have been released for reuse, properties where environmental deed restrictions have been recorded to prevent inappropriate land uses, and risk characterization information that is used to assess potential impacts to public health and the environment at contaminated sites.

A review of the ENVIROSTOR list, as provided by EDR, and dated 04/27/2020 has revealed that there are 2 ENVIROSTOR sites within approximately 1 mile of the target property.

<u>Equal/Higher Elevation</u>	<u>Address</u>	<u>Direction / Distance</u>	<u>Map ID</u>	<u>Page</u>
<b><i>PALOS VERDES WHF CT</i></b>		<b><i>NNW 1/8 - 1/4 (0.183 mi.)</i></b>	<b><i>B13</i></b>	<b><i>21</i></b>
Facility Id: 80000246				

## EXECUTIVE SUMMARY

Status: Inactive - Needs Evaluation

**LADERA LINDA SITE**

32201 FORRESTAL DRIV

E 1/4 - 1/2 (0.374 mi.)

16

24

Facility Id: 60002419

Status: No Further Action

### State and tribal leaking storage tank lists

LUST: Leaking Underground Storage Tank (LUST) Sites included in GeoTracker. GeoTracker is the Water Boards data management system for sites that impact, or have the potential to impact, water quality in California, with emphasis on groundwater.

A review of the LUST list, as provided by EDR, has revealed that there are 2 LUST sites within approximately 0.5 miles of the target property.

<u>Equal/Higher Elevation</u>	<u>Address</u>	<u>Direction / Distance</u>	<u>Map ID</u>	<u>Page</u>
<b>TUCKER'S PROPERTY</b> Database: LUST, Date of Government Version: 05/13/2020 Status: Completed - Case Closed Global Id: T0603705391	<b>96 NARCISSA DR</b>	0 - 1/8 (0.000 mi.)	A5	12
<b>TUCKER'S PROPERTY</b> Database: LUST REG 4, Date of Government Version: 09/07/2004 Facility Id: R-23219 Status: Case Closed Global ID: T0603705391	<b>96 NARCISSA DR</b>	0 - 1/8 (0.000 mi.)	A8	14

### ADDITIONAL ENVIRONMENTAL RECORDS

#### Other Ascertainable Records

RCRA NonGen / NLR: RCRAInfo is EPA's comprehensive information system, providing access to data supporting the Resource Conservation and Recovery Act (RCRA) of 1976 and the Hazardous and Solid Waste Amendments (HSWA) of 1984. The database includes selective information on sites which generate, transport, store, treat and/or dispose of hazardous waste as defined by the Resource Conservation and Recovery Act (RCRA). Non-Generators do not presently generate hazardous waste.

A review of the RCRA NonGen / NLR list, as provided by EDR, and dated 03/23/2020 has revealed that there are 3 RCRA NonGen / NLR sites within approximately 0.25 miles of the target property.

<u>Equal/Higher Elevation</u>	<u>Address</u>	<u>Direction / Distance</u>	<u>Map ID</u>	<u>Page</u>
GABRIELA GUERRA EPA ID:: CAC003056721	88 NARCISSA DRIVE	NNW 0 - 1/8 (0.026 mi.)	10	18
<u>Lower Elevation</u>	<u>Address</u>	<u>Direction / Distance</u>	<u>Map ID</u>	<u>Page</u>
JAMES WRIGHT EPA ID:: CAC003000326	104 SPINDRIFT DRIVE	SSE 1/8 - 1/4 (0.170 mi.)	12	19
NANCY KALTHOF	15 NARCISSA DR	W 1/8 - 1/4 (0.235 mi.)	15	23

## EXECUTIVE SUMMARY

EPA ID:: CAC002967510

FUDS: The Listing includes locations of Formerly Used Defense Sites Properties where the US Army Corps Of Engineers is actively working or will take necessary cleanup actions.

A review of the FUDS list, as provided by EDR, and dated 05/13/2020 has revealed that there is 1 FUDS site within approximately 1 mile of the target property.

<u>Equal/Higher Elevation</u>	<u>Address</u>	<u>Direction / Distance</u>	<u>Map ID</u>	<u>Page</u>
PALOS VERDES WHF CON		NNW 1/8 - 1/4 (0.185 mi.)	B14	22

FINDS: The Facility Index System contains both facility information and "pointers" to other sources of information that contain more detail. These include: RCRIS; Permit Compliance System (PCS); Aerometric Information Retrieval System (AIRS); FATES (FIFRA [Federal Insecticide Fungicide Rodenticide Act] and TSCA Enforcement System, FTTS [FIFRA/TSCA Tracking System]; CERCLIS; DOCKET (Enforcement Docket used to manage and track information on civil judicial enforcement cases for all environmental statutes); Federal Underground Injection Control (FURS); Federal Reporting Data System (FRDS); Surface Impoundments (SIA); TSCA Chemicals in Commerce Information System (CICS); PADS; RCRA-J (medical waste transporters/disposers); TRIS; and TSCA. The source of this database is the U.S. EPA/NTIS.

A review of the FINDS list, as provided by EDR, and dated 02/03/2020 has revealed that there is 1 FINDS site within approximately 0.001 miles of the target property.

<u>Equal/Higher Elevation</u>	<u>Address</u>	<u>Direction / Distance</u>	<u>Map ID</u>	<u>Page</u>
TUCKER'S PROPERTY Registry ID:: 110066527878	96 NARCISSA DR	0 - 1/8 (0.000 mi.)	A4	12

Cortese: The sites for the list are designated by the State Water Resource Control Board (LUST), the Integrated Waste Board (SWF/LS), and the Department of Toxic Substances Control (Cal-Sites).

A review of the Cortese list, as provided by EDR, and dated 03/23/2020 has revealed that there is 1 Cortese site within approximately 0.5 miles of the target property.

<u>Equal/Higher Elevation</u>	<u>Address</u>	<u>Direction / Distance</u>	<u>Map ID</u>	<u>Page</u>
<b>TUCKER'S PROPERTY</b> Cleanup Status: COMPLETED - CASE CLOSED	<b>96 NARCISSA DR</b>	<b>0 - 1/8 (0.000 mi.)</b>	<b>A8</b>	<b>14</b>

HAZNET: The data is extracted from the copies of hazardous waste manifests received each year by the DTSC. The annual volume of manifests is typically 700,000-1,000,000 annually, representing approximately 350,000-500,000 shipments. Data from non-California manifests & continuation sheets are not included at the present time. Data are from the manifests submitted without correction, and therefore many contain some invalid values for data elements such as generator ID, TSD ID, waste category, & disposal method. The source is the Department of Toxic Substance Control is the agency. This database begins with calendar year 1993.

A review of the HAZNET list, as provided by EDR, and dated 12/31/2019 has revealed that there are 3 HAZNET sites within approximately 0.001 miles of the target property.

<u>Equal/Higher Elevation</u>	<u>Address</u>	<u>Direction / Distance</u>	<u>Map ID</u>	<u>Page</u>
<b>JONI FRAZIER MILLS</b>	<b>26 PEPPERTREE DRIVE</b>	<b>0 - 1/8 (0.000 mi.)</b>	<b>3</b>	<b>11</b>

## EXECUTIVE SUMMARY

GEPaid: CAC002951697

<b>BEVERLY CHRISTIE</b>	<b>12 KUMQUAT LN</b>	<b>0 - 1/8 (0.000 mi.)</b>	<b>9</b>	<b>17</b>
GEPaid: CAC002756930				

<u>Lower Elevation</u>	<u>Address</u>	<u>Direction / Distance</u>	<u>Map ID</u>	<u>Page</u>
<b>MARK PEYPOT</b>	<b>2 PEPPERTREE DR.</b>	<b>0 - 1/8 (0.000 mi.)</b>	<b>2</b>	<b>10</b>
GEPaid: CAC002714872				

HIST CORTESE: The sites for the list are designated by the State Water Resource Control Board [LUST], the Integrated Waste Board [SWF/LS], and the Department of Toxic Substances Control [CALSTATES]. This listing is no longer updated by the state agency.

A review of the HIST CORTESE list, as provided by EDR, and dated 04/01/2001 has revealed that there is 1 HIST CORTESE site within approximately 0.5 miles of the target property.

<u>Equal/Higher Elevation</u>	<u>Address</u>	<u>Direction / Distance</u>	<u>Map ID</u>	<u>Page</u>
<b>TUCKER'S PROPERTY</b>	<b>96 NARCISSA DR</b>	<b>0 - 1/8 (0.000 mi.)</b>	<b>A5</b>	<b>12</b>
Reg Id: R-23219				

Los Angeles County Industrial Waste and Underground Storage Tank Sites.

A review of the LOS ANGELES CO. HMS list, as provided by EDR, and dated 03/26/2020 has revealed that there is 1 LOS ANGELES CO. HMS site within approximately 0.001 miles of the target property.

<u>Equal/Higher Elevation</u>	<u>Address</u>	<u>Direction / Distance</u>	<u>Map ID</u>	<u>Page</u>
<b>ESTATE OF ESTHER TUC</b>	<b>96 NARCISSA DR</b>	<b>0 - 1/8 (0.000 mi.)</b>	<b>A7</b>	<b>14</b>
Facility ID: 017215-023219				

CERS: The CalEPA Regulated Site Portal database combines data about environmentally regulated sites and facilities in California into a single database. It combines data from a variety of state and federal databases, and provides an overview of regulated activities across the spectrum of environmental programs for any given location in California. These activities include hazardous materials and waste, state and federal cleanups, impacted ground and surface waters, and toxic materials

A review of the CERS list, as provided by EDR, and dated 04/20/2020 has revealed that there is 1 CERS site within approximately 0.001 miles of the target property.

<u>Equal/Higher Elevation</u>	<u>Address</u>	<u>Direction / Distance</u>	<u>Map ID</u>	<u>Page</u>
<b>TUCKER'S PROPERTY</b>	<b>96 NARCISSA DR</b>	<b>0 - 1/8 (0.000 mi.)</b>	<b>A8</b>	<b>14</b>

HWTS: DTSC maintains the Hazardous Waste Tracking System that stores ID number information since the early 1980s and manifest data since 1993. The system collects both manifest copies from the generator and destination facility.

A review of the HWTS list, as provided by EDR, and dated 04/08/2020 has revealed that there are 3

## EXECUTIVE SUMMARY

HWTS sites within approximately 0.001 miles of the target property.

<u>Equal/Higher Elevation</u>	<u>Address</u>	<u>Direction / Distance</u>	<u>Map ID</u>	<u>Page</u>
<i>JONI FRAZIER MILLS</i>	<i>26 PEPPERTREE DRIVE</i>	<i>0 - 1/8 (0.000 mi.)</i>	<i>3</i>	<i>11</i>
<i>BEVERLY CHRISTIE</i>	<i>12 KUMQUAT LN</i>	<i>0 - 1/8 (0.000 mi.)</i>	<i>9</i>	<i>17</i>
<u>Lower Elevation</u>	<u>Address</u>	<u>Direction / Distance</u>	<u>Map ID</u>	<u>Page</u>
<i>MARK PEYPOT</i>	<i>2 PEPPERTREE DR.</i>	<i>0 - 1/8 (0.000 mi.)</i>	<i>2</i>	<i>10</i>

### EDR HIGH RISK HISTORICAL RECORDS

#### ***EDR Exclusive Records***

EDR Hist Cleaner: EDR has searched selected national collections of business directories and has collected listings of potential dry cleaner sites that were available to EDR researchers. EDR's review was limited to those categories of sources that might, in EDR's opinion, include dry cleaning establishments. The categories reviewed included, but were not limited to dry cleaners, cleaners, laundry, laundromat, cleaning/laundry, wash & dry etc. This database falls within a category of information EDR classifies as "High Risk Historical Records", or HRHR. EDR's HRHR effort presents unique and sometimes proprietary data about past sites and operations that typically create environmental concerns, but may not show up in current government records searches.

A review of the EDR Hist Cleaner list, as provided by EDR, has revealed that there is 1 EDR Hist Cleaner site within approximately 0.125 miles of the target property.

<u>Lower Elevation</u>	<u>Address</u>	<u>Direction / Distance</u>	<u>Map ID</u>	<u>Page</u>
SUNDANCE SERVICES IN	133 SEA URCHIN LN	SSE 0 - 1/8 (0.026 mi.)	11	19

### EDR RECOVERED GOVERNMENT ARCHIVES

#### ***Exclusive Recovered Govt. Archives***

RGA LUST: The EDR Recovered Government Archive Leaking Underground Storage Tank database provides a list of LUST incidents derived from historical databases and includes many records that no longer appear in current government lists. Compiled from Records formerly available from the State Water Resources Control Board in California.

A review of the RGA LUST list, as provided by EDR, has revealed that there are 2 RGA LUST sites within approximately 0.001 miles of the target property.

<u>Equal/Higher Elevation</u>	<u>Address</u>	<u>Direction / Distance</u>	<u>Map ID</u>	<u>Page</u>
TUCKER'S PROPERTY	96 NARCISSA DR	0 - 1/8 (0.000 mi.)	A1	9
ESTATE OF ESTHER TUC	96 NARCISSA DR	0 - 1/8 (0.000 mi.)	A6	14

## EXECUTIVE SUMMARY

Due to poor or inadequate address information, the following sites were not mapped. Count: 4 records.

<u>Site Name</u>	<u>Database(s)</u>
UNOCAL #7109	LUST, SWEEPS UST, Cortese, HIST
CARLANDA CORP, SEVEN SEAS GOLDEN C	CORTESE
PALOS VERDES LDFL # 2	DRYCLEANERS
GOLDEN COVE SHOPPING CENTER	SEMS-ARCHIVE
	CPS-SLIC

# OVERVIEW MAP - 6159441.2S

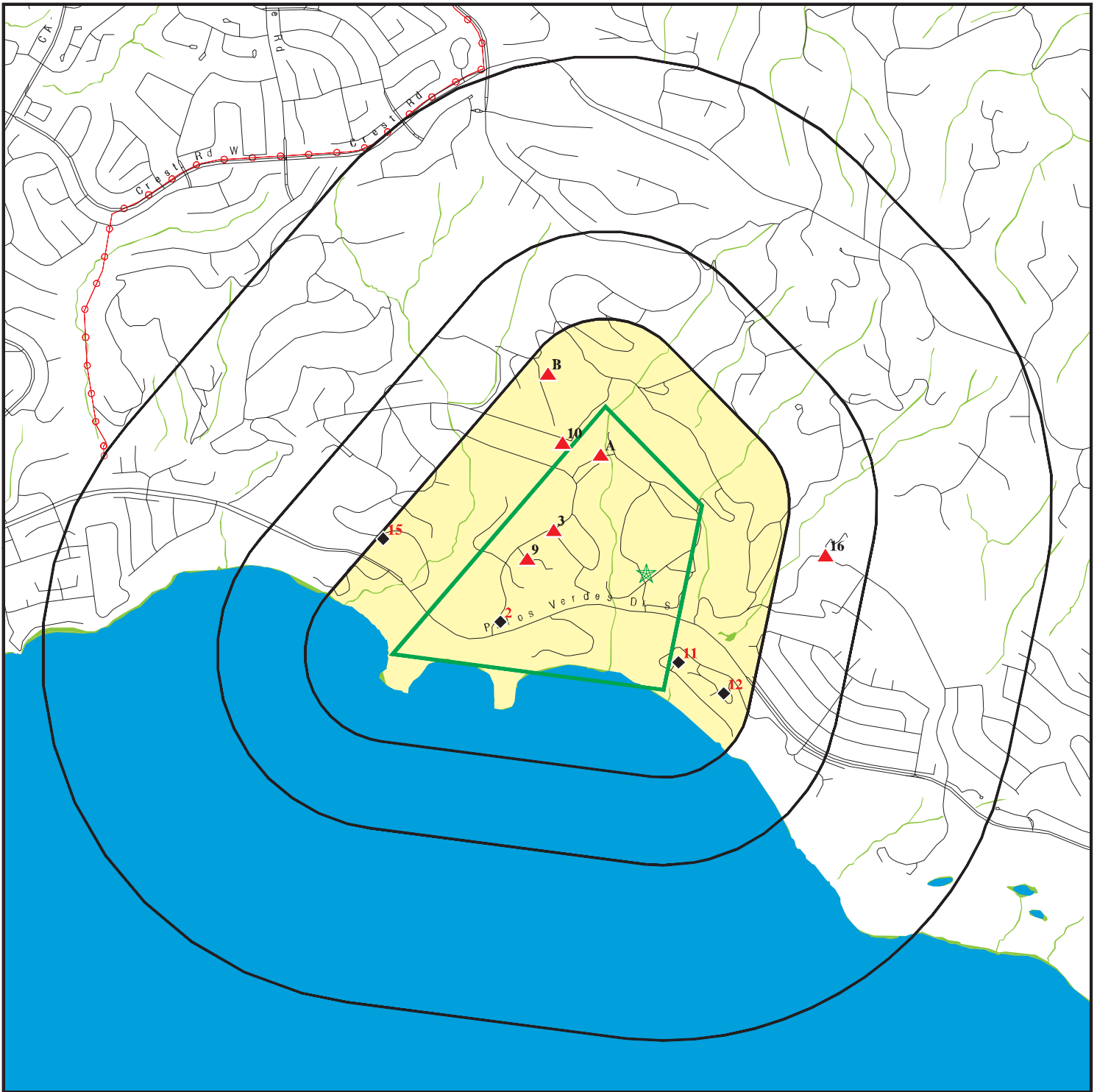

Target Property

Sites at elevations higher than or equal to the target property

Sites at elevations lower than the target property

Manufactured Gas Plants

National Priority List Sites

Dept. Defense Sites



Indian Reservations BIA

Areas of Concern

Power transmission lines

Special Flood Hazard Area (1%)

0.2% Annual Chance Flood Hazard

National Wetland Inventory

State Wetlands



This report includes Interactive Map Layers to display and/or hide map information. The legend includes only those icons for the default map view.

SITE NAME: Portuguese Bend Landslide  
 ADDRESS: Peppertree Drive and Limetree Lane  
 Rancho Palos Verdes CA 90275  
 LAT/LONG: 33.741942 / 118.362081

CLIENT: Haley & Aldrich  
 CONTACT: Josh Vanderwal  
 INQUIRY #: 6159441.2s  
 DATE: August 18, 2020 9:20 am

# DETAIL MAP - 6159441.2S

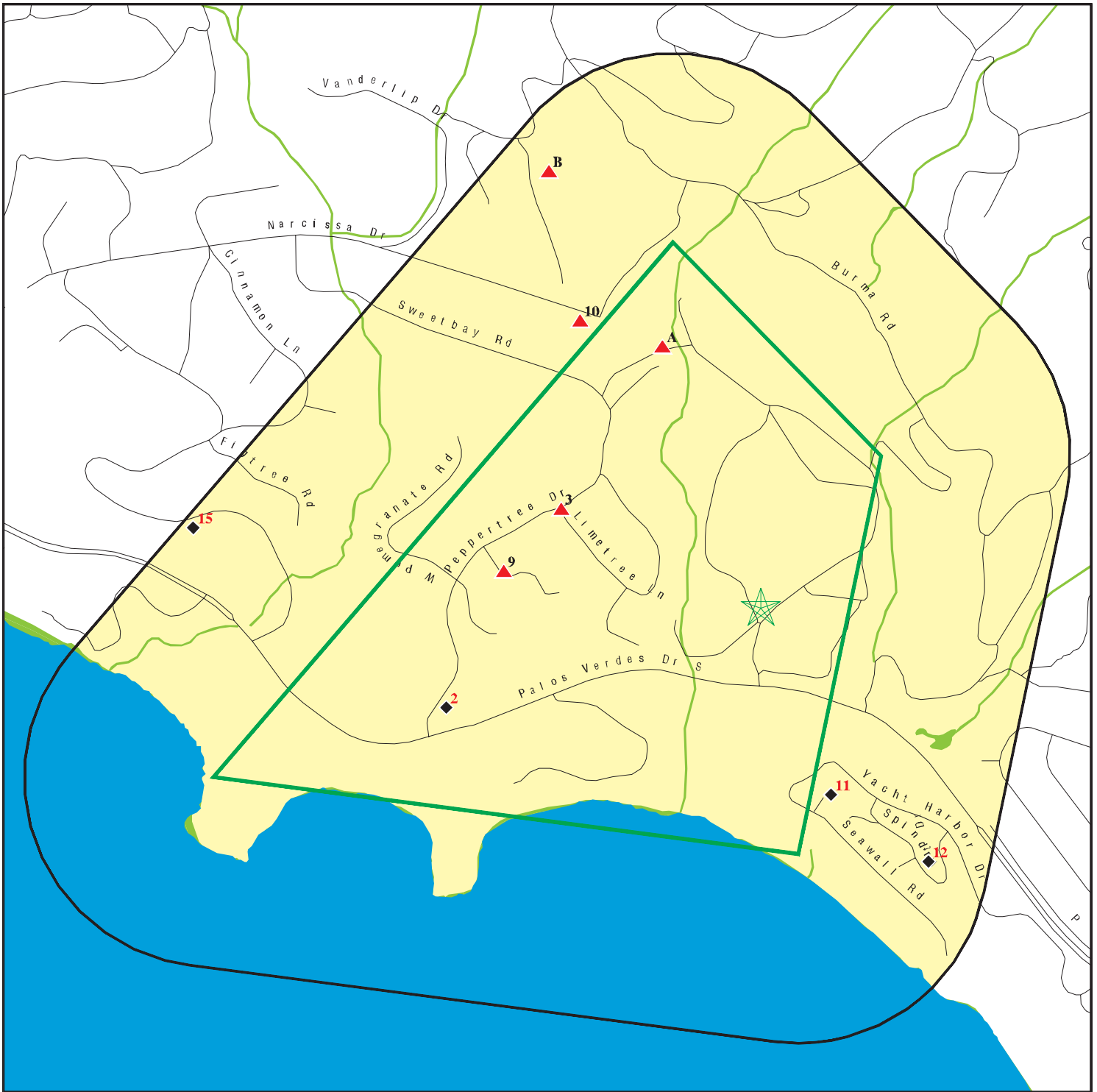

Target Property

Sites at elevations higher than or equal to the target property

Sites at elevations lower than the target property

Manufactured Gas Plants

Sensitive Receptors

National Priority List Sites

Dept. Defense Sites



Indian Reservations BIA

Special Flood Hazard Area (1%)

0.2% Annual Chance Flood Hazard

National Wetland Inventory

State Wetlands

Areas of Concern



This report includes Interactive Map Layers to display and/or hide map information. The legend includes only those icons for the default map view.

SITE NAME: Portuguese Bend Landslide  
 ADDRESS: Peppertree Drive and Limetree Lane  
 Rancho Palos Verdes CA 90275  
 LAT/LONG: 33.741942 / 118.362081

CLIENT: Haley & Aldrich  
 CONTACT: Josh Vanderwal  
 INQUIRY #: 6159441.2s  
 DATE: August 18, 2020 9:24 am



## MAP FINDINGS SUMMARY

Database	Search Distance (Miles)	Target Property	< 1/8	1/8 - 1/4	1/4 - 1/2	1/2 - 1	> 1	Total Plotted
<b>STANDARD ENVIRONMENTAL RECORDS</b>								
<b><i>Federal NPL site list</i></b>								
NPL	1.000		0	0	0	0	NR	0
Proposed NPL	1.000		0	0	0	0	NR	0
NPL LIENS	1.000		0	0	0	0	NR	0
<b><i>Federal Delisted NPL site list</i></b>								
Delisted NPL	1.000		0	0	0	0	NR	0
<b><i>Federal CERCLIS list</i></b>								
FEDERAL FACILITY	0.500		0	0	0	NR	NR	0
SEMS	0.500		0	0	0	NR	NR	0
<b><i>Federal CERCLIS NFRAP site list</i></b>								
SEMS-ARCHIVE	0.500		0	0	0	NR	NR	0
<b><i>Federal RCRA CORRACTS facilities list</i></b>								
CORRACTS	1.000		0	0	0	0	NR	0
<b><i>Federal RCRA non-CORRACTS TSD facilities list</i></b>								
RCRA-TSDF	0.500		0	0	0	NR	NR	0
<b><i>Federal RCRA generators list</i></b>								
RCRA-LQG	0.250		0	0	NR	NR	NR	0
RCRA-SQG	0.250		0	0	NR	NR	NR	0
RCRA-VSQG	0.250		0	0	NR	NR	NR	0
<b><i>Federal institutional controls / engineering controls registries</i></b>								
LUCIS	0.500		0	0	0	NR	NR	0
US ENG CONTROLS	0.500		0	0	0	NR	NR	0
US INST CONTROLS	0.500		0	0	0	NR	NR	0
<b><i>Federal ERNS list</i></b>								
ERNS	0.001		0	NR	NR	NR	NR	0
<b><i>State- and tribal - equivalent NPL</i></b>								
RESPONSE	1.000		0	0	1	0	NR	1
<b><i>State- and tribal - equivalent CERCLIS</i></b>								
ENVIROSTOR	1.000		0	1	1	0	NR	2
<b><i>State and tribal landfill and/or solid waste disposal site lists</i></b>								
SWF/LF	0.500		0	0	0	NR	NR	0
<b><i>State and tribal leaking storage tank lists</i></b>								
LUST	0.500		2	0	0	NR	NR	2

## MAP FINDINGS SUMMARY

Database	Search Distance (Miles)	Target Property	< 1/8	1/8 - 1/4	1/4 - 1/2	1/2 - 1	> 1	Total Plotted
INDIAN LUST	0.500		0	0	0	NR	NR	0
CPS-SLIC	0.500		0	0	0	NR	NR	0
<b><i>State and tribal registered storage tank lists</i></b>								
FEMA UST	0.250		0	0	NR	NR	NR	0
UST	0.250		0	0	NR	NR	NR	0
AST	0.250		0	0	NR	NR	NR	0
INDIAN UST	0.250		0	0	NR	NR	NR	0
<b><i>State and tribal voluntary cleanup sites</i></b>								
INDIAN VCP	0.500		0	0	0	NR	NR	0
VCP	0.500		0	0	0	NR	NR	0
<b><i>State and tribal Brownfields sites</i></b>								
BROWNFIELDS	0.500		0	0	0	NR	NR	0
<b><u>ADDITIONAL ENVIRONMENTAL RECORDS</u></b>								
<b><i>Local Brownfield lists</i></b>								
US BROWNFIELDS	0.500		0	0	0	NR	NR	0
<b><i>Local Lists of Landfill / Solid Waste Disposal Sites</i></b>								
WMUDS/SWAT	0.500		0	0	0	NR	NR	0
SWRCY	0.500		0	0	0	NR	NR	0
HAULERS	0.001		0	NR	NR	NR	NR	0
INDIAN ODI	0.500		0	0	0	NR	NR	0
ODI	0.500		0	0	0	NR	NR	0
DEBRIS REGION 9	0.500		0	0	0	NR	NR	0
IHS OPEN DUMPS	0.500		0	0	0	NR	NR	0
<b><i>Local Lists of Hazardous waste / Contaminated Sites</i></b>								
US HIST CDL	0.001		0	NR	NR	NR	NR	0
AOCONCERN	1.000		0	0	0	0	NR	0
HIST Cal-Sites	1.000		0	0	0	0	NR	0
SCH	0.250		0	0	NR	NR	NR	0
CDL	0.001		0	NR	NR	NR	NR	0
CERS HAZ WASTE	0.250		0	0	NR	NR	NR	0
Toxic Pits	1.000		0	0	0	0	NR	0
US CDL	0.001		0	NR	NR	NR	NR	0
PFAS	0.500		0	0	0	NR	NR	0
<b><i>Local Lists of Registered Storage Tanks</i></b>								
SWEEPS UST	0.250		0	0	NR	NR	NR	0
HIST UST	0.250		0	0	NR	NR	NR	0
CERS TANKS	0.250		0	0	NR	NR	NR	0
CA FID UST	0.250		0	0	NR	NR	NR	0
<b><i>Local Land Records</i></b>								
LIENS	0.001		0	NR	NR	NR	NR	0

## MAP FINDINGS SUMMARY

Database	Search Distance (Miles)	Target Property	< 1/8	1/8 - 1/4	1/4 - 1/2	1/2 - 1	> 1	Total Plotted
LIENS 2	0.001		0	NR	NR	NR	NR	0
DEED	0.500		0	0	0	NR	NR	0
<b>Records of Emergency Release Reports</b>								
HMIRS	0.001		0	NR	NR	NR	NR	0
CHMIRS	0.001		0	NR	NR	NR	NR	0
LDS	0.001		0	NR	NR	NR	NR	0
MCS	0.001		0	NR	NR	NR	NR	0
SPILLS 90	0.001		0	NR	NR	NR	NR	0
<b>Other Ascertainable Records</b>								
RCRA NonGen / NLR	0.250		1	2	NR	NR	NR	3
FUDS	1.000		0	1	0	0	NR	1
DOD	1.000		0	0	0	0	NR	0
SCRD DRYCLEANERS	0.500		0	0	0	NR	NR	0
US FIN ASSUR	0.001		0	NR	NR	NR	NR	0
EPA WATCH LIST	0.001		0	NR	NR	NR	NR	0
2020 COR ACTION	0.250		0	0	NR	NR	NR	0
TSCA	0.001		0	NR	NR	NR	NR	0
TRIS	0.001		0	NR	NR	NR	NR	0
SSTS	0.001		0	NR	NR	NR	NR	0
ROD	1.000		0	0	0	0	NR	0
RMP	0.001		0	NR	NR	NR	NR	0
RAATS	0.001		0	NR	NR	NR	NR	0
PRP	0.001		0	NR	NR	NR	NR	0
PADS	0.001		0	NR	NR	NR	NR	0
ICIS	0.001		0	NR	NR	NR	NR	0
FTTS	0.001		0	NR	NR	NR	NR	0
MLTS	0.001		0	NR	NR	NR	NR	0
COAL ASH DOE	0.001		0	NR	NR	NR	NR	0
COAL ASH EPA	0.500		0	0	0	NR	NR	0
PCB TRANSFORMER	0.001		0	NR	NR	NR	NR	0
RADINFO	0.001		0	NR	NR	NR	NR	0
HIST FTTS	0.001		0	NR	NR	NR	NR	0
DOT OPS	0.001		0	NR	NR	NR	NR	0
CONSENT	1.000		0	0	0	0	NR	0
INDIAN RESERV	1.000		0	0	0	0	NR	0
FUSRAP	1.000		0	0	0	0	NR	0
UMTRA	0.500		0	0	0	NR	NR	0
LEAD SMELTERS	0.001		0	NR	NR	NR	NR	0
US AIRS	0.001		0	NR	NR	NR	NR	0
US MINES	0.250		0	0	NR	NR	NR	0
ABANDONED MINES	0.250		0	0	NR	NR	NR	0
FINDS	0.001		1	NR	NR	NR	NR	1
UXO	1.000		0	0	0	0	NR	0
DOCKET HWC	0.001		0	NR	NR	NR	NR	0
ECHO	0.001		0	NR	NR	NR	NR	0
FUELS PROGRAM	0.250		0	0	NR	NR	NR	0
CA BOND EXP. PLAN	1.000		0	0	0	0	NR	0
Cortese	0.500		1	0	0	NR	NR	1
CUPA Listings	0.250		0	0	NR	NR	NR	0

## MAP FINDINGS SUMMARY

Database	Search Distance (Miles)	Target Property	< 1/8	1/8 - 1/4	1/4 - 1/2	1/2 - 1	> 1	Total Plotted
DRYCLEANERS	0.250		0	0	NR	NR	NR	0
EMI	0.001		0	NR	NR	NR	NR	0
ENF	0.001		0	NR	NR	NR	NR	0
Financial Assurance	0.001		0	NR	NR	NR	NR	0
HAZNET	0.001		3	NR	NR	NR	NR	3
ICE	0.001		0	NR	NR	NR	NR	0
HIST CORTESE	0.500		1	0	0	NR	NR	1
LOS ANGELES CO. HMS	0.001		1	NR	NR	NR	NR	1
HWP	1.000		0	0	0	0	NR	0
HWT	0.250		0	0	NR	NR	NR	0
MINES	0.250		0	0	NR	NR	NR	0
MWMP	0.250		0	0	NR	NR	NR	0
NPDES	0.001		0	NR	NR	NR	NR	0
PEST LIC	0.001		0	NR	NR	NR	NR	0
PROC	0.500		0	0	0	NR	NR	0
Notify 65	1.000		0	0	0	0	NR	0
LA Co. Site Mitigation	0.001		0	NR	NR	NR	NR	0
UIC	0.001		0	NR	NR	NR	NR	0
UIC GEO	0.001		0	NR	NR	NR	NR	0
WASTEWATER PITS	0.500		0	0	0	NR	NR	0
WDS	0.001		0	NR	NR	NR	NR	0
WIP	0.250		0	0	NR	NR	NR	0
MILITARY PRIV SITES	0.001		0	NR	NR	NR	NR	0
PROJECT	0.001		0	NR	NR	NR	NR	0
WDR	0.001		0	NR	NR	NR	NR	0
CIWQS	0.001		0	NR	NR	NR	NR	0
CERS	0.001		1	NR	NR	NR	NR	1
NON-CASE INFO	0.001		0	NR	NR	NR	NR	0
OTHER OIL GAS	0.001		0	NR	NR	NR	NR	0
PROD WATER PONDS	0.001		0	NR	NR	NR	NR	0
SAMPLING POINT	0.001		0	NR	NR	NR	NR	0
WELL STIM PROJ	0.001		0	NR	NR	NR	NR	0
LOS ANGELES CO LF METHANE	0.001		0	0	0	NR	NR	0
MINES MRDS	0.001		0	NR	NR	NR	NR	0
HWTS	0.001		3	NR	NR	NR	NR	3
<b><u>EDR HIGH RISK HISTORICAL RECORDS</u></b>								
<b><i>EDR Exclusive Records</i></b>								
EDR MGP	1.000		0	0	0	0	NR	0
EDR Hist Auto	0.125		0	NR	NR	NR	NR	0
EDR Hist Cleaner	0.125		1	NR	NR	NR	NR	1
<b><u>EDR RECOVERED GOVERNMENT ARCHIVES</u></b>								
<b><i>Exclusive Recovered Govt. Archives</i></b>								
RGA LF	0.001		0	NR	NR	NR	NR	0
RGA LUST	0.001		2	NR	NR	NR	NR	2
- Totals --		0	17	4	2	0	0	23

## MAP FINDINGS SUMMARY

<u>Database</u>	<u>Search Distance (Miles)</u>	<u>Target Property</u>	<u>&lt; 1/8</u>	<u>1/8 - 1/4</u>	<u>1/4 - 1/2</u>	<u>1/2 - 1</u>	<u>&gt; 1</u>	<u>Total Plotted</u>
-----------------	--	----------------------------	-----------------	------------------	------------------	----------------	---------------	--------------------------

NOTES:

TP = Target Property

NR = Not Requested at this Search Distance

Sites may be listed in more than one database

Map ID  
Direction  
Distance  
Elevation

MAP FINDINGS

Site

Database(s) EDR ID Number  
EPA ID Number

**A1** **TUCKER'S PROPERTY**  
**96 NARCISSA DR**  
**< 1/8** **RANCHO PALOS VERDES, CA**  
**1 ft.**

**RGA LUST** **S114707265**  
**N/A**

**Site 1 of 6 in cluster A**

**Relative:**  
**Higher**  
**Actual:**  
**402 ft.**

**Relative:** RGA LUST:  
**Higher** Name: TUCKER'S PROPERTY  
Address: 96 NARCISSA DR  
**Actual:** City: RANCHO PALOS VERDES  
**402 ft.** State: RANCHO PALOS VERDES  
2012 TUCKER'S PROPERTY 96 NARCISSA DR  
Name: TUCKER'S PROPERTY  
Address: 96 NARCISSA DR  
City: RANCHO PALOS VERDES  
State: RANCHO PALOS VERDES  
2011 TUCKER'S PROPERTY 96 NARCISSA DR  
Name: TUCKER'S PROPERTY  
Address: 96 NARCISSA DR  
City: RANCHO PALOS VERDES  
State: RANCHO PALOS VERDES  
2010 TUCKER'S PROPERTY 96 NARCISSA DR  
Name: TUCKER'S PROPERTY  
Address: 96 NARCISSA DR  
City: RANCHO PALOS VERDES  
State: RANCHO PALOS VERDES  
2009 TUCKER'S PROPERTY 96 NARCISSA DR  
Name: TUCKER'S PROPERTY  
Address: 96 NARCISSA DR  
City: RANCHO PALOS VERDES  
State: RANCHO PALOS VERDES  
2008 TUCKER'S PROPERTY 96 NARCISSA DR  
Name: TUCKER'S PROPERTY  
Address: 96 NARCISSA DR  
City: RANCHO PALOS VERDES  
State: RANCHO PALOS VERDES  
2007 TUCKER'S PROPERTY 96 NARCISSA DR  
Name: TUCKER'S PROPERTY  
Address: 96 NARCISSA DR  
City: RANCHO PALOS VERDES  
State: RANCHO PALOS VERDES  
2006 TUCKER'S PROPERTY 96 NARCISSA DR  
Name: TUCKER'S PROPERTY  
Address: 96 NARCISSA DR  
City: RANCHO PALOS VERDES  
State: RANCHO PALOS VERDES  
2005 TUCKER'S PROPERTY 96 NARCISSA DR  
Name: TUCKER'S PROPERTY  
Address: 96 NARCISSA DR  
City: RANCHO PALOS VERDES  
State: RANCHO PALOS VERDES  
2003 TUCKER'S PROPERTY 96 NARCISSA DR  
Name: TUCKER'S PROPERTY  
Address: 96 NARCISSA DR  
City: RANCHO PALOS VERDES  
State: RANCHO PALOS VERDES  
2002 TUCKER'S PROPERTY 96 NARCISSA DR  
Name: TUCKER'S PROPERTY  
Address: 96 NARCISSA DR

Map ID  
Direction  
Distance  
Elevation

MAP FINDINGS

Site

Database(s)

EDR ID Number  
EPA ID Number

**TUCKER'S PROPERTY (Continued)**

**S114707265**

City: RANCHO PALOS VERDES  
State: RANCHO PALOS VERDES  
2000 TUCKER'S PROPERTY 96 NARCISSA DR  
Name: TUCKER'S PROPERTY  
Address: 96 NARCISSA DR  
City: RANCHO PALOS VERDES  
State: RANCHO PALOS VERDES  
1998 TUCKER'S PROPERTY 96 NARCISSA DR  
Name: TUCKER'S PROPERTY  
Address: 96 NARCISSA DR  
City: RANCHO PALOS VERDES  
State: RANCHO PALOS VERDES  
1997 TUCKER'S PROPERTY 96 NARCISSA DR

2

**MARK PEYPOT  
2 PEPPERTREE DR.  
RANCHO PALOS VERDES, CA 90275**

**HAZNET S117281683  
HWTS N/A**

< 1/8  
1 ft.

**Relative:  
Lower  
Actual:  
207 ft.**

**HAZNET:**

Name: MARK PEYPOT  
Address: 2 PEPPERTREE DR.  
Address 2: Not reported  
City,State,Zip: RANCHO PALOS VERDES, CA 90275  
Contact: MARK PEYPOT  
Telephone: 4109169759  
Mailing Name: Not reported  
Mailing Address: 2 PEPPERTREE DR.  
  
Year: 2013  
Gepaid: CAC002714872  
TSD EPA ID: AZC950823111  
CA Waste Code: 151 - Asbestos containing waste  
Disposal Method: H132 - Landfill Or Surface Impoundment That Will Be Closed As  
Landfill( To Include On-Site Treatment And/Or Stabilization)  
  
Tons: 0.4

**Additional Info:**

Year: 2013  
Gen EPA ID: CAC002714872  
  
Shipment Date: 20130202  
Creation Date: 8/21/2013 22:15:07  
Receipt Date: 20130212  
Manifest ID: 008793246JJK  
Trans EPA ID: CAL000827738  
Trans Name: CONTROLLED ENVIRONMENTAL SOLUTIONS  
Trans 2 EPA ID: CAR000049064  
Trans 2 Name: ECTI  
TSD EPA ID: AZC950823111  
Trans Name: LA PAZ COUNTY LANDFILL  
TSD EPA ID: Not reported  
TSD EPA Alt Name: Not reported  
Waste Code Description: 151 - Asbestos-containing waste  
RCRA Code: Not reported  
Meth Code: H132 - Landfill Or Surface Impoundment That Will Be Closed As

Map ID  
 Direction  
 Distance  
 Elevation

MAP FINDINGS

Site

Database(s)

EDR ID Number  
 EPA ID Number

**MARK PEYPOT (Continued)**

**S117281683**

	Landfill( To Include On-Site Treatment And/Or Stabilization)
Quantity Tons:	0.4
Waste Quantity:	1
Quantity Unit:	Y
Additional Code 1:	Not reported
Additional Code 2:	Not reported
Additional Code 3:	Not reported
Additional Code 4:	Not reported
Additional Code 5:	Not reported

**HWTS:**

Name:	MARK PEYPOT
Address:	2 PEPPERTREE DR.
Address 2:	Not reported
City,State,Zip:	RANCHO PALOS VERDES, CA 90275
EPA ID:	CAC002714872
Inactive Date:	03/20/2013
Create Date:	12/19/2012
Last Act Date:	03/21/2013
Mailing Name:	Not reported
Mailing Address:	2 PEPPERTREE DR.
Mailing Address 2:	Not reported
Mailing City,State,Zip:	RANCHO PALOS VERDES, CA 90275
Owner Name:	MARK PEYPOT
Owner Address:	2 PEPPERTREE DR.
Owner Address 2:	Not reported
Owner City,State,Zip:	RANCHO PALOS VERDES, CA 90275
Contact Name:	MARK PEYPOT
Contact Address:	2 PEPPERTREE DR.
Contact Address 2:	Not reported
City,State,Zip:	RANCHO PALOS VERDES, CA 90275

**3**

**JONI FRAZIER MILLS**  
**26 PEPPERTREE DRIVE**  
**RANCHO PALOS VERDES, CA 90275**

**HAZNET S124671253**  
**HWTS N/A**

**< 1/8**  
**1 ft.**

**Relative:**  
**Higher**  
**Actual:**  
**329 ft.**

**HAZNET:**

Name:	JONI FRAZIER MILLS
Address:	26 PEPPERTREE DRIVE
Address 2:	Not reported
City,State,Zip:	RANCHO PALOS VERDES, CA 90275
Contact:	JONI FRAZIER MILLS
Telephone:	3107024311
Mailing Name:	Not reported
Mailing Address:	26 PEPPERTREE DRIVE
Year:	2018
Gepaid:	CAC002951697
TSD EPA ID:	CAD009007626
CA Waste Code:	151 - Asbestos containing waste
Disposal Method:	H132 - Landfill Or Surface Impoundment That Will Be Closed As Landfill( To Include On-Site Treatment And/Or Stabilization)
Tons:	0.23000



Map ID  
 Direction  
 Distance  
 Elevation

MAP FINDINGS

Site

Database(s)

EDR ID Number  
 EPA ID Number

**JONI FRAZIER MILLS (Continued)**

**S124671253**

**HWTS:**

Name:	JONI FRAZIER MILLS
Address:	26 PEPPERTREE DRIVE
Address 2:	Not reported
City,State,Zip:	RANCHO PALOS VERDES, CA 90275
EPA ID:	CAC002951697
Inactive Date:	06/11/2018
Create Date:	03/08/2018
Last Act Date:	06/11/2018
Mailing Name:	Not reported
Mailing Address:	26 PEPPERTREE DRIVE
Mailing Address 2:	Not reported
Mailing City,State,Zip:	RANCHO PALOS VERDES, CA 90275
Owner Name:	JONI FRAZIER MILLS
Owner Address:	26 PEPPERTREE DRIVE
Owner Address 2:	Not reported
Owner City,State,Zip:	RANCHO PALOS VERDES, CA 90275
Contact Name:	JONI FRAZIER MILLS
Contact Address:	26 PEPPERTREE DRIVE
Contact Address 2:	Not reported
City,State,Zip:	RANCHO PALOS VERDES, CA 90275

**A4**

**TUCKER'S PROPERTY**  
**96 NARCISSA DR**  
**RANCHO PALOS VERDES, CA 90274**

**FINDS 1023356006**  
**N/A**

< 1/8  
 1 ft.

**Site 2 of 6 in cluster A**

**Relative:**  
**Higher**

**FINDS:**  
 Registry ID: 110066527878

**Actual:**  
**402 ft.**

Click Here:

Environmental Interest/Information System:  
 STATE MASTER

Click this hyperlink while viewing on your computer to access additional FINDS: detail in the EDR Site Report.

**A5**

**TUCKER'S PROPERTY**  
**96 NARCISSA DR**  
**RANCHO PALOS VERDES, CA 90274**

**LUST S103963440**  
**HIST CORTESE N/A**

< 1/8  
 1 ft.

**Site 3 of 6 in cluster A**

**Relative:**  
**Higher**

**LUST:**  
 Name: TUCKER'S PROPERTY  
 Address: 96 NARCISSA DR  
 City,State,Zip: RANCHO PALOS VERDES, CA 90274  
 Lead Agency: LOS ANGELES RWQCB (REGION 4)  
 Case Type: LUST Cleanup Site  
 Geo Track: [http://geotracker.waterboards.ca.gov/profile\\_report.asp?global\\_id=T0603705391](http://geotracker.waterboards.ca.gov/profile_report.asp?global_id=T0603705391)  
 Global Id: T0603705391  
 Latitude: 33.746911  
 Longitude: -118.364346  
 Status: Completed - Case Closed  
 Status Date: 12/03/1996

**Actual:**  
**402 ft.**

Map ID  
Direction  
Distance  
Elevation

MAP FINDINGS

Site

Database(s)

EDR ID Number  
EPA ID Number

**TUCKER'S PROPERTY (Continued)**

**S103963440**

Case Worker: YR  
RB Case Number: R-23219  
Local Agency: LOS ANGELES COUNTY  
File Location: Not reported  
Local Case Number: Not reported  
Potential Media Affect: Soil  
Potential Contaminants of Concern: Gasoline  
Site History: Not reported

LUST:

Global Id: T0603705391  
Contact Type: Local Agency Caseworker  
Contact Name: JOHN AWUJO  
Organization Name: LOS ANGELES COUNTY  
Address: 900 S FREMONT AVE  
City: ALHAMBRA  
Email: jawujo@dpw.lacounty.gov  
Phone Number: 6264583507

Global Id: T0603705391  
Contact Type: Regional Board Caseworker  
Contact Name: YUE RONG  
Organization Name: LOS ANGELES RWQCB (REGION 4)  
Address: 320 W. 4TH ST., SUITE 200  
City: Los Angeles  
Email: yrong@waterboards.ca.gov  
Phone Number: Not reported

LUST:

Global Id: T0603705391  
Action Type: Other  
Date: 01/02/1995  
Action: Leak Discovery

Global Id: T0603705391  
Action Type: Other  
Date: 01/02/1995  
Action: Leak Stopped

Global Id: T0603705391  
Action Type: Other  
Date: 01/02/1995  
Action: Leak Reported

LUST:

Global Id: T0603705391  
Status: Open - Case Begin Date  
Status Date: 01/02/1995

Global Id: T0603705391  
Status: Open - Site Assessment  
Status Date: 03/19/1996

Global Id: T0603705391  
Status: Completed - Case Closed  
Status Date: 12/03/1996

Map ID  
Direction  
Distance  
Elevation

MAP FINDINGS

Site

Database(s)

EDR ID Number  
EPA ID Number

**TUCKER'S PROPERTY (Continued)**

**S103963440**

HIST CORTESE:  
edr\_fname: TUCKER'S PROPERTY  
edr\_fadd1: 96 NARCISSA  
City,State,Zip: RANCHO PALOS VERDES, CA 90274  
Region: CORTESE  
Facility County Code: 19  
Reg By: LTNKA  
Reg Id: R-23219

**A6** **ESTATE OF ESTHER TUCKER** **RGA LUST** **S114615232**  
**96 NARCISSA DR** **N/A**  
**< 1/8** **RANCHO PALOS VERDES, CA**  
**1 ft.**

**Site 4 of 6 in cluster A**

**Relative:** RGA LUST:  
**Higher** Name: ESTATE OF ESTHER TUCKER  
**Actual:** Address: 96 NARCISSA DR  
**402 ft.** City: RANCHO PALOS VERDES  
State: RANCHO PALOS VERDES  
1996 ESTATE OF ESTHER TUCKER 96 NARCISSA DR

**A7** **ESTATE OF ESTHER TUCKER** **LOS ANGELES CO. HMS** **S102055512**  
**96 NARCISSA DR** **N/A**  
**< 1/8** **RANCHO PALOS VERDES, CA 90275**  
**1 ft.**

**Site 5 of 6 in cluster A**

**Relative:** LOS ANGELES CO. HMS:  
**Higher** Name: ESTATE OF ESTHER TUCKER  
**Actual:** Address: 96 NARCISSA DR  
**402 ft.** City,State,Zip: RANCHO PALOS VERDES, CA 90275  
Region: LA  
Permit Category: T  
Facility Id: 017215-023219  
Facility Type: 1  
Facility Status: Removed  
Area: 23  
Permit Number: 000151091  
Permit Status: Removed

**A8** **TUCKER'S PROPERTY** **LUST** **S102439283**  
**96 NARCISSA DR** **Cortese** **N/A**  
**< 1/8** **RANCHO PALOS VERDES, CA 90274** **CERS**  
**1 ft.**

**Site 6 of 6 in cluster A**

**Relative:** LUST REG 4:  
**Higher** Region: 4  
**Actual:** Regional Board: 04  
**402 ft.** County: Los Angeles  
Facility Id: R-23219  
Status: Case Closed  
Substance: Gasoline

Map ID  
Direction  
Distance  
Elevation

MAP FINDINGS

Site

Database(s)

EDR ID Number  
EPA ID Number

**TUCKER'S PROPERTY (Continued)**

**S102439283**

Substance Quantity: Not reported  
Local Case No: Not reported  
Case Type: Soil  
Abatement Method Used at the Site: Not reported  
Global ID: T0603705391  
W Global ID: W0603710810  
Staff: UNK  
Local Agency: 19000  
Cross Street: Not reported  
Enforcement Type: Not reported  
Date Leak Discovered: 1/2/1995  
Date Leak First Reported: 1/2/1995  
Date Leak Record Entered: 4/3/1996  
Date Confirmation Began: Not reported  
Date Leak Stopped: 1/2/1995  
Date Case Last Changed on Database: 9/4/1996  
Date the Case was Closed: 12/3/1996  
How Leak Discovered: Tank Closure  
How Leak Stopped: Not reported  
Cause of Leak: Not reported  
Leak Source: Not reported  
Operator: Not reported  
Water System: CALIFORNIA DEPARTMENT OF CORRECTIONS  
Well Name: Not reported  
Approx. Dist To Production Well (ft): 11539.843532405665527303566714  
Source of Cleanup Funding: Not reported  
Preliminary Site Assessment Workplan Submitted: 3/19/1996  
Preliminary Site Assessment Began: Not reported  
Pollution Characterization Began: Not reported  
Remediation Plan Submitted: Not reported  
Remedial Action Underway: Not reported  
Post Remedial Action Monitoring Began: Not reported  
Enforcement Action Date: Not reported  
Historical Max MTBE Date: Not reported  
Hist Max MTBE Conc in Groundwater: Not reported  
Hist Max MTBE Conc in Soil: Not reported  
Significant Interim Remedial Action Taken: Not reported  
GW Qualifier: Not reported  
Soil Qualifier: Not reported  
Organization: Not reported  
Owner Contact: Not reported  
Responsible Party: ESTATE OF ESTHER TUCKER  
RP Address: 497 E ATCHISON ST, PASADENA CA 91104-1206  
Program: LUST  
Lat/Long: 33.7475881 / -1  
Local Agency Staff: Not reported  
Beneficial Use: Not reported  
Priority: Not reported  
Cleanup Fund Id: Not reported  
Suspended: Not reported  
Assigned Name: 1910810-003  
Summary: Not reported

**CORTESE:**

Name: TUCKER'S PROPERTY  
Address: 96 NARCISSA DR  
City,State,Zip: RANCHO PALOS VERDES, CA 90274

Map ID  
Direction  
Distance  
Elevation

MAP FINDINGS

Site

Database(s)

EDR ID Number  
EPA ID Number

**TUCKER'S PROPERTY (Continued)**

**S102439283**

Region: CORTESE  
Envirostor Id: Not reported  
Global ID: T0603705391  
Site/Facility Type: LUST CLEANUP SITE  
Cleanup Status: COMPLETED - CASE CLOSED  
Status Date: Not reported  
Site Code: Not reported  
Latitude: Not reported  
Longitude: Not reported  
Owner: Not reported  
Enf Type: Not reported  
Swat R: Not reported  
Flag: active  
Order No: Not reported  
Waste Discharge System No: Not reported  
Effective Date: Not reported  
Region 2: Not reported  
WID Id: Not reported  
Solid Waste Id No: Not reported  
Waste Management Uit Name: Not reported  
File Name: Active Open

**CERS:**

Name: TUCKER'S PROPERTY  
Address: 96 NARCISSA DR  
City,State,Zip: RANCHO PALOS VERDES, CA 90274  
Site ID: 242795  
CERS ID: T0603705391  
CERS Description: Leaking Underground Storage Tank Cleanup Site

**Affiliation:**

Affiliation Type Desc: Local Agency Caseworker  
Entity Name: JOHN AWUJO - LOS ANGELES COUNTY  
Entity Title: Not reported  
Affiliation Address: 900 S FREMONT AVE  
Affiliation City: ALHAMBRA  
Affiliation State: CA  
Affiliation Country: Not reported  
Affiliation Zip: Not reported  
Affiliation Phone: 6264583507

Affiliation Type Desc: Regional Board Caseworker  
Entity Name: YUE RONG - LOS ANGELES RWQCB (REGION 4)  
Entity Title: Not reported  
Affiliation Address: 320 W. 4TH ST., SUITE 200  
Affiliation City: Los Angeles  
Affiliation State: CA  
Affiliation Country: Not reported  
Affiliation Zip: Not reported  
Affiliation Phone: Not reported

Map ID  
Direction  
Distance  
Elevation

MAP FINDINGS

Site

Database(s)

EDR ID Number  
EPA ID Number

9  
< 1/8  
1 ft.  
**BEVERLY CHRISTIE**  
**12 KUMQUAT LN**  
**RANCHO PALOS VERDES, CA 90275**

**HAZNET** **S118198831**  
**HWTS** **N/A**

**Relative:**  
**Higher**  
**Actual:**  
**289 ft.**

HAZNET:

Name: BEVERLY CHRISTIE  
Address: 12 KUMQUAT LN  
Address 2: Not reported  
City,State,Zip: RANCHO PALOS VERDES, CA 902755908  
Contact: BEVERLY CHRISTIE  
Telephone: 3103772356  
Mailing Name: Not reported  
Mailing Address: 12 KUMQUAT LN  
  
Year: 2014  
Gepaid: CAC002756930  
TSD EPA ID: AZC950823111  
CA Waste Code: 151 - Asbestos containing waste  
Disposal Method: H132 - Landfill Or Surface Impoundment That Will Be Closed As Landfill( To Include On-Site Treatment And/Or Stabilization)  
  
Tons: 0.4

Additional Info:

Year: 2014  
Gen EPA ID: CAC002756930  
  
Shipment Date: 20140109  
Creation Date: 6/9/2014 22:15:05  
Receipt Date: 20140124  
Manifest ID: 011684520JJK  
Trans EPA ID: CAL000160111  
Trans Name: ALLIANCE ENVIRONMENTAL GROUP  
Trans 2 EPA ID: CAR000049064  
Trans 2 Name: ECTI  
TSD EPA ID: AZC950823111  
Trans Name: LA PAZ COUNTY LANDFILL  
TSD EPA Alt ID: Not reported  
TSD EPA Alt Name: Not reported  
Waste Code Description: 151 - Asbestos-containing waste  
RCRA Code: Not reported  
Meth Code: H132 - Landfill Or Surface Impoundment That Will Be Closed As Landfill( To Include On-Site Treatment And/Or Stabilization)  
  
Quantity Tons: 0.4  
Waste Quantity: 1  
Quantity Unit: Y  
Additional Code 1: Not reported  
Additional Code 2: Not reported  
Additional Code 3: Not reported  
Additional Code 4: Not reported  
Additional Code 5: Not reported

HWTS:

Name: BEVERLY CHRISTIE  
Address: 12 KUMQUAT LN  
Address 2: Not reported  
City,State,Zip: RANCHO PALOS VERDES, CA 902755908

Map ID  
Direction  
Distance  
Elevation

MAP FINDINGS

Site

Database(s)

EDR ID Number  
EPA ID Number

**BEVERLY CHRISTIE (Continued)**

**S118198831**

EPA ID: CAC002756930  
Inactive Date: 04/08/2014  
Create Date: 01/07/2014  
Last Act Date: 04/09/2014  
Mailing Name: Not reported  
Mailing Address: 12 KUMQUAT LN  
Mailing Address 2: Not reported  
Mailing City,State,Zip: RANCHO PALOS VERDES, CA 902755908  
Owner Name: BEVERLY CHRISTIE  
Owner Address: 12 KUMQUAT LN  
Owner Address 2: Not reported  
Owner City,State,Zip: RANCHO PALOS VERDES, CA 902755908  
Contact Name: BEVERLY CHRISTIE  
Contact Address: 12 KUMQUAT LN  
Contact Address 2: Not reported  
City,State,Zip: RANCHO PALOS VERDES, CA 902755908

**10  
NNW  
< 1/8  
0.026 mi.  
135 ft.**

**GABRIELA GUERRA  
88 NARCISSA DRIVE  
RANCHO PALOS VERDES, CA 90275**

**RCRA NonGen / NLR**

**1026049917  
CAC003056721**

**Relative:  
Higher  
Actual:  
413 ft.**

RCRA NonGen / NLR:  
Date form received by agency: 2020-02-20 00:00:00.0  
Facility name: GABRIELA GUERRA  
Facility address: 88 NARCISSA DRIVE  
RANCHO PALOS VERDES, CA 90275  
EPA ID: CAC003056721  
Contact: GABRIELA GUERRA  
Contact address: 88 NARCISSA DRIVE  
RANCHO PALOS VERDES, CA 90275  
Contact country: Not reported  
Contact telephone: 832-646-2636  
Contact email: GABBY@THECREMEGROUP.COM  
EPA Region: 09  
Classification: Non-Generator  
Description: Handler: Non-Generators do not presently generate hazardous waste

Owner/Operator Summary:  
Owner/operator name: GABRIELA GUERRA  
Owner/operator address: 88 NARCISSA DRIVE  
RANCHO PALOS VERDES, CA 90275  
Owner/operator country: Not reported  
Owner/operator telephone: 832-646-2636  
Owner/operator email: Not reported  
Owner/operator fax: Not reported  
Owner/operator extension: Not reported  
Legal status: Other  
Owner/Operator Type: Owner  
Owner/Op start date: Not reported  
Owner/Op end date: Not reported  
Owner/operator name: GABRIELA GUERRA  
Owner/operator address: 88 NARCISSA DRIVE  
RANCHO PALOS VERDES, CA 90275  
Owner/operator country: Not reported

Map ID  
 Direction  
 Distance  
 Elevation

MAP FINDINGS

Site

Database(s)

EDR ID Number  
 EPA ID Number

**GABRIELA GUERRA (Continued)**

**1026049917**

Owner/operator telephone: 832-646-2636  
 Owner/operator email: Not reported  
 Owner/operator fax: Not reported  
 Owner/operator extension: Not reported  
 Legal status: Other  
 Owner/Operator Type: Operator  
 Owner/Op start date: Not reported  
 Owner/Op end date: Not reported

Handler Activities Summary:

U.S. importer of hazardous waste: No  
 Mixed waste (haz. and radioactive): Not reported  
 Recycler of hazardous waste: No  
 Transporter of hazardous waste: No  
 Treater, storer or disposer of HW: No  
 Underground injection activity: No  
 On-site burner exemption: No  
 Furnace exemption: No  
 Used oil fuel burner: No  
 Used oil processor: No  
 User oil refiner: No  
 Used oil fuel marketer to burner: No  
 Used oil Specification marketer: No  
 Used oil transfer facility: No  
 Used oil transporter: No

Violation Status: No violations found

11  
 SSE  
 < 1/8  
 0.026 mi.  
 136 ft.

**SUNDANCE SERVICES INC**  
**133 SEA URCHIN LN**  
**RANCHO PALOS VERDES, CA 90275**

**EDR Hist Cleaner 1018940316**  
**N/A**

Relative: EDR Hist Cleaner  
 Lower

Actual: 54 ft.      Year: 2014      Name: SUNDANCE SERVICES INC      Type: Laundry And Drycleaner Agents

12  
 SSE  
 1/8-1/4  
 0.170 mi.  
 897 ft.

**JAMES WRIGHT**  
**104 SPINDRIFT DRIVE**  
**RANCHO PALOS VERDES, CA 90275**

**RCRA NonGen / NLR 1024780365**  
**CAC003000326**

Relative: RCRA NonGen / NLR:  
 Lower      Date form received by agency: 2019-02-08 00:00:00.0  
 Actual: 96 ft.      Facility name: JAMES WRIGHT  
                  Facility address: 104 SPINDRIFT DRIVE  
                  RANCHO PALOS VERDES, CA 90275  
                  EPA ID: CAC003000326  
                  Contact: JAMES WRIGHT  
                  Contact address: 104 SPINDRIFT DRIVE  
                  RANCHO PALOS VERDES, CA 90275  
                  Contact country: Not reported  
                  Contact telephone: 310-896-6475  
                  Contact email: INFO@HITECHENVIRONMENTAL.NET



Map ID  
Direction  
Distance  
Elevation

MAP FINDINGS

Site

Database(s)

EDR ID Number  
EPA ID Number

**JAMES WRIGHT (Continued)**

**1024780365**

EPA Region: 09  
Classification: Non-Generator  
Description: Handler: Non-Generators do not presently generate hazardous waste

Owner/Operator Summary:

Owner/operator name: JAMES WRIGHT  
Owner/operator address: 104 SPINDRIFT DRIVE  
RANCHO PALOS VERDES, CA 90275

Owner/operator country: Not reported  
Owner/operator telephone: 310-896-6475  
Owner/operator email: Not reported  
Owner/operator fax: Not reported  
Owner/operator extension: Not reported  
Legal status: Other  
Owner/Operator Type: Operator  
Owner/Op start date: Not reported  
Owner/Op end date: Not reported

Owner/operator name: ANN LINEBERGER  
Owner/operator address: 104 SPINDRIFT DRIVE  
RANCHO PALOS VERDES, CA 90275

Owner/operator country: Not reported  
Owner/operator telephone: 310-896-6475  
Owner/operator email: Not reported  
Owner/operator fax: Not reported  
Owner/operator extension: Not reported  
Legal status: Other  
Owner/Operator Type: Owner  
Owner/Op start date: Not reported  
Owner/Op end date: Not reported

Handler Activities Summary:

U.S. importer of hazardous waste: No  
Mixed waste (haz. and radioactive): No  
Recycler of hazardous waste: No  
Transporter of hazardous waste: No  
Treater, storer or disposer of HW: No  
Underground injection activity: No  
On-site burner exemption: No  
Furnace exemption: No  
Used oil fuel burner: No  
Used oil processor: No  
Used oil refiner: No  
Used oil fuel marketer to burner: No  
Used oil Specification marketer: No  
Used oil transfer facility: No  
Used oil transporter: No

Violation Status: No violations found

Map ID  
Direction  
Distance  
Elevation

MAP FINDINGS

Site

Database(s)

EDR ID Number  
EPA ID Number

**B13**  
**NNW**  
**1/8-1/4**  
**0.183 mi.**  
**968 ft.**

**PALOS VERDES WHF CT CENTER**

**ENVIROSTOR** **S107737005**  
**N/A**

**LONG BEACH, CA**

**Site 1 of 2 in cluster B**

**Relative:**  
**Higher**

ENVIROSTOR:

**Actual:**  
**556 ft.**

Name: PALOS VERDES WHF CT CENTER  
Address: Not reported  
City,State,Zip: LONG BEACH, CA  
Facility ID: 80000246  
Status: Inactive - Needs Evaluation  
Status Date: 07/01/2005  
Site Code: Not reported  
Site Type: Military Evaluation  
Site Type Detailed: FUDS  
Acres: Not reported  
NPL: NO  
Regulatory Agencies: SMBRP  
Lead Agency: SMBRP  
Program Manager: Not reported  
Supervisor: Douglas Bautista  
Division Branch: Cleanup Cypress  
Assembly: 66  
Senate: 26  
Special Program: Not reported  
Restricted Use: NO  
Site Mgmt Req: NONE SPECIFIED  
Funding: DERA  
Latitude: 33.75027  
Longitude: -118.3669  
APN: NONE SPECIFIED  
Past Use: NONE SPECIFIED  
Potential COC: NONE SPECIFIED  
Confirmed COC: NONE SPECIFIED  
Potential Description: NONE SPECIFIED  
Alias Name: CA99799F544100  
Alias Type: Federal Facility ID  
Alias Name: J09CA0359  
Alias Type: INPR  
Alias Name: 80000246  
Alias Type: Envirostor ID Number

Completed Info:

Completed Area Name: Not reported  
Completed Sub Area Name: Not reported  
Completed Document Type: Not reported  
Completed Date: Not reported  
Comments: Not reported

Future Area Name: Not reported  
Future Sub Area Name: Not reported  
Future Document Type: Not reported  
Future Due Date: Not reported  
Schedule Area Name: Not reported  
Schedule Sub Area Name: Not reported  
Schedule Document Type: Not reported  
Schedule Due Date: Not reported  
Schedule Revised Date: Not reported

MAP FINDINGS

Map ID  
Direction  
Distance  
Elevation

Site

Database(s)

EDR ID Number  
EPA ID Number

**B14**  
**NNW**  
**1/8-1/4**  
**0.185 mi.**  
**979 ft.**

**PALOS VERDES WHF CONT CTR**  
**ROLLING HILLS, CA**  
**Site 2 of 2 in cluster B**

**FUDS 1009484302**  
**N/A**

**Relative:**  
**Higher**  
**Actual:**  
**555 ft.**

**FUDS:**  
EPA Region: 09  
Installation ID: CA99799F544100  
Congressional District Number: 33  
Facility Name: PALOS VERDES WHF CONT CTR  
FUDS Number: J09CA0359  
City: ROLLING HILLS  
State: CA  
County: LOS ANGELES  
Object ID: 6228  
USACE District: Los Angeles District (SPL)  
Status: Properties with all projects at site closeout  
Current Owner: Other Federal Government  
EMS Map Link: <https://fudsportal.usace.army.mil/ems/ems/inventory/map/map?id=61077>  
Eligibility: Eligible  
Has Projects: Yes  
NPL Status: Not Listed  
Latitude: 33.746600999999899  
Longitude: -118.335999

**FUDS Detail as of Jan 2015:**

Fiscal Year: 2013  
Federal Facility ID: CA9799F5441  
RAB: Not reported  
NPL Status: Not Listed

Description: The site comprised 31.33 acres. It is located approximately 27 miles southwest of the Los Angeles Civic Center, Palos Verdes, California. Currently, 16 different agencies and companies operate or maintain communications equipment on site by lease from the D.O.T.

History: The site was a radar facility, Pursuant to Real Estate Directive 7189 and Declaration of Taking dated 14 April 1961, the Army acquired 31.33 acres of land for use as a site for a North American Air Defense (NORAD) Direction Center, Los Angeles Defense Area. 11.18 acres were acquired in fee and 20.15 acres in road right-of-way easements from various owners. The site was used jointly by the Army, Air Force, and the Federal Aviation Administration as a radar facility for manual direction of rocket fire control within the Los Angeles Defense Area. Improvements by the Army included eight buildings, four radar towers, five electric power substations, two electric power plants, a standby generator plant, utility systems with cable trenches, roads, sidewalks, parking areas, and fencing completed in 1975.

CTC: 82.799999999999997  
Current Program: Not reported  
Future Program: Not reported  
Institutional ID: 61077

Map ID  
Direction  
Distance  
Elevation

MAP FINDINGS

Site

Database(s)

EDR ID Number  
EPA ID Number

15  
West  
1/8-1/4  
0.235 mi.  
1239 ft.

**NANCY KALTHOF**  
**15 NARCISSA DR**  
**RANCHO PALOS VERDES, CA 90275**

**RCRA NonGen / NLR**    **1024747733**  
**CAC002967510**

**Relative:**  
**Lower**

RCRA NonGen / NLR:

**Actual:**  
**215 ft.**

Date form received by agency: 2018-06-21 00:00:00.0  
Facility name: NANCY KALTHOF  
Facility address: 15 NARCISSA DR  
RANCHO PALOS VERDES, CA 90275  
EPA ID: CAC002967510  
Contact: NANCY KALTHOF  
Contact address: 15 NARCISSA DR  
RANCHO PALOS VERDES, CA 90275  
Contact country: Not reported  
Contact telephone: 310-703-2182  
Contact email: KC@AQHIINC.COM  
EPA Region: 09  
Classification: Non-Generator  
Description: Handler: Non-Generators do not presently generate hazardous waste

Owner/Operator Summary:

Owner/operator name: NANCY KALTHOF  
Owner/operator address: 15 NARCISSA DR  
RANCHO PALOS VERDES, CA 90275

Owner/operator country: Not reported  
Owner/operator telephone: 310-703-2182  
Owner/operator email: Not reported  
Owner/operator fax: Not reported  
Owner/operator extension: Not reported  
Legal status: Other  
Owner/Operator Type: Owner  
Owner/Op start date: Not reported  
Owner/Op end date: Not reported

Owner/operator name: NANCY KALTHOF  
Owner/operator address: 15 NARCISSA DR  
RANCHO PALOS VERDES, CA 90275

Owner/operator country: Not reported  
Owner/operator telephone: 310-703-2182  
Owner/operator email: Not reported  
Owner/operator fax: Not reported  
Owner/operator extension: Not reported  
Legal status: Other  
Owner/Operator Type: Operator  
Owner/Op start date: Not reported  
Owner/Op end date: Not reported

Handler Activities Summary:

U.S. importer of hazardous waste: No  
Mixed waste (haz. and radioactive): No  
Recycler of hazardous waste: No  
Transporter of hazardous waste: No  
Treater, storer or disposer of HW: No  
Underground injection activity: No  
On-site burner exemption: No  
Furnace exemption: No

Map ID  
 Direction  
 Distance  
 Elevation

MAP FINDINGS

Site

Database(s)

EDR ID Number  
 EPA ID Number

**NANCY KALTHOF (Continued)**

**1024747733**

Used oil fuel burner: No  
 Used oil processor: No  
 User oil refiner: No  
 Used oil fuel marketer to burner: No  
 Used oil Specification marketer: No  
 Used oil transfer facility: No  
 Used oil transporter: No

Violation Status: No violations found

**16  
 East  
 1/4-1/2  
 0.374 mi.  
 1975 ft.**

**LADERA LINDA SITE  
 32201 FORRESTAL DRIVE  
 RANCHO PALOS VERDES, CA 90275**

**RESPONSE  
 ENVIROSTOR  
 CERS**

**S118872773  
 N/A**

**Relative:  
 Higher  
 Actual:  
 553 ft.**

**RESPONSE:**

Name: LADERA LINDA SITE  
 Address: 32201 FORRESTAL DRIVE  
 City,State,Zip: RANCHO PALOS VERDES, CA 90275  
 Facility ID: 60002419  
 Site Type: State Response  
 Site Type Detail: State Response or NPL  
 Acres: 0.55  
 National Priorities List: NO  
 Cleanup Oversight Agencies: SMBRP  
 Lead Agency Description: DTSC - Site Cleanup Program  
 Project Manager: Chia Rin Yen  
 Supervisor: Yolanda Garza  
 Division Branch: Southern California Schools & Brownfields Outreach  
 Site Code: 401759  
 Site Mgmt. Req.: NONE SPECIFIED  
 Assembly: , 66  
 Senate: , 26  
 Special Program Status: Not reported  
 Status: No Further Action  
 Status Date: 01/19/2018  
 Restricted Use: NO  
 Funding: Responsible Party  
 Latitude: 33.74129  
 Longitude: -118.3507  
 APN: NONE SPECIFIED  
 Past Use: LDF  
 Potential COC : Asbestos Containing Materials (ACM)  
 Confirmed COC: Asbestos Containing Materials (ACM)  
 Potential Description: SOIL  
 Alias Name: Ladera Linda Fields  
 Alias Type: Alternate Name  
 Alias Name: Ladera Linda Upper Field  
 Alias Type: Alternate Name  
 Alias Name: 401759  
 Alias Type: Project Code (Site Code)  
 Alias Name: 60002419  
 Alias Type: Envirostor ID Number  
 Alias Name: [http://www.dtsc.ca.gov/SiteCleanup/Projects/PVUSD\\_SoccerField.cfm](http://www.dtsc.ca.gov/SiteCleanup/Projects/PVUSD_SoccerField.cfm)  
 Alias Type: External Website Link / URL  
 Alias Name: [http://www3.aqmd.gov/webappl/nov/novdetail.aspx?novid=E25860&notice\\_ty](http://www3.aqmd.gov/webappl/nov/novdetail.aspx?novid=E25860&notice_ty)  
 Alias Type: External Website Link / URL

Map ID  
Direction  
Distance  
Elevation

MAP FINDINGS

Site

Database(s)

EDR ID Number  
EPA ID Number

LADERA LINDA SITE (Continued)

S118872773

Completed Info:

Completed Area Name: PROJECT WIDE  
Completed Sub Area Name: Not reported  
Completed Document Type: Fieldwork  
Completed Date: 01/13/2017  
Comments: DTSC conducted site reconnaissance to verify compliance with Order to Fence and Post (Docket #HWCA20167265). The fence around the site was locked and most of the plastic sheeting was intact. DTSC noted one patch of plastic cover appeared to have come off. DTSC also met with concerned citizen to observe pieces of plastic sheeting.

Completed Area Name: PROJECT WIDE  
Completed Sub Area Name: Not reported  
Completed Document Type: Fieldwork  
Completed Date: 01/18/2017  
Comments: Site photographs provided Palos Verdes Peninsula Unified School District to verify compliance with DTSC Order to Fence and Post (Docket #HWCA20167265). Included photographs of progress and completion of replacement of plastic sheeting.

Completed Area Name: PROJECT WIDE  
Completed Sub Area Name: Not reported  
Completed Document Type: Fieldwork  
Completed Date: 01/27/2017  
Comments: DTSC conducted site reconnaissance to verify compliance with Order to Fence and Post (Docket #HWCA20167265). DTSC noted that the plastic sheeting and sand bags appeared in good condition. A section of fencing around vegetation was not fully connected, one laminated sign was partially attached to perimeter fencing, and two small pieces of plastic were observed on the ground near the entrance gate.

Completed Area Name: PROJECT WIDE  
Completed Sub Area Name: Not reported  
Completed Document Type: Fieldwork  
Completed Date: 01/27/2017  
Comments: Site photographs provided Palos Verdes Peninsula Unified School District to verify compliance with DTSC Order to Fence and Post (Docket #HWCA20167265). Included photographs to demonstrate site status.

Completed Area Name: PROJECT WIDE  
Completed Sub Area Name: Not reported  
Completed Document Type: Fieldwork  
Completed Date: 02/09/2017  
Comments: DTSC conducted site reconnaissance to verify compliance with Order to Fence and Post (Docket #HWCA20167265). A section of plastic cover appeared to have become removed and the soil pile is exposed along a portion of the southwestern slope. Two laminated signs were partially attached. A sign was observed on the ground at the southern end of the site. DTSC notified PVPUSD's contractor and legal counsel regarding immediate need to cover exposed soil before anticipated rain the following day. DTSC also notified PVPUSD's contractor and legal counsel about fixing laminated signs and posting new signs. Language for new signs was approved by DTSC on 1/27/17 and improved graphics were forwarded on 1/31/17.

Completed Area Name: PROJECT WIDE

Map ID  
Direction  
Distance  
Elevation

MAP FINDINGS

Site

Database(s)

EDR ID Number  
EPA ID Number

**LADERA LINDA SITE (Continued)**

**S118872773**

Completed Sub Area Name: Not reported  
Completed Document Type: Fieldwork  
Completed Date: 02/10/2017  
Comments: Site photographs provided Palos Verdes Peninsula Unified School District to verify compliance with DTSC Order to Fence and Post (Docket #HWCA20167265). Included photographs of activities to repair plastic sheeting along down-slope toward southern end of stockpile area in response to DTSC notification on 2/9/17. Repairs were completed on 2/10/17.

Completed Area Name: PROJECT WIDE  
Completed Sub Area Name: Not reported  
Completed Document Type: Fieldwork  
Completed Date: 02/24/2017  
Comments: DTSC conducted site reconnaissance to verify compliance with Order to Fence and Post (Docket #HWCA20167265). Laminated signs appeared intact and attached. Plastic sheeting and sandbags appeared in good condition. New large metals signs were observed on the perimeter fence. DTSC notified PVPUSD and PVPUSD's contractor about forwarding photographs and documentation demonstrating compliance with DTSC direction to post four (4) signs, one on fencing along each side of the site.

Completed Area Name: PROJECT WIDE  
Completed Sub Area Name: Not reported  
Completed Document Type: Fieldwork  
Completed Date: 03/10/2017  
Comments: DTSC conducted site reconnaissance to verify compliance with Order to Fence and Post (Docket #HWCA20167265). Plastic sheeting and perimeter fence appeared intact.

Completed Area Name: PROJECT WIDE  
Completed Sub Area Name: Not reported  
Completed Document Type: Fieldwork  
Completed Date: 03/13/2017  
Comments: Site photographs of a visit conducted on March 9, 2017, provided by Palos Verdes Peninsula Unified School District to verify compliance with DTSC Order to Fence and Post (Docket #HWCA20167265). PVPUSD's contractor noted small area that will be repaired on 3/15/17.

Completed Area Name: PROJECT WIDE  
Completed Sub Area Name: Not reported  
Completed Document Type: Fieldwork  
Completed Date: 03/21/2017  
Comments: Site photographs of a visit conducted on March 21, 2017, provided by Palos Verdes Peninsula Unified School District to verify compliance with DTSC Order to Fence and Post (Docket #HWCA20167265). PVPUSD's contractor noted that the poly was repaired in one location near the slope, towards the closed soccer fields.

Completed Area Name: PROJECT WIDE  
Completed Sub Area Name: Not reported  
Completed Document Type: Fieldwork  
Completed Date: 03/21/2017  
Comments: DTSC received photographs showing posting of four (4) new signs along with a diagram of their respective locations on March 21, 2017. The photographs and diagram demonstrate that the new signs have been

MAP FINDINGS

**LADERA LINDA SITE (Continued)**

**S118872773**

posted, as directed by DTSC.

Completed Area Name: PROJECT WIDE  
Completed Sub Area Name: Not reported  
Completed Document Type: Fieldwork  
Completed Date: 03/24/2017  
Comments: DTSC conducted site reconnaissance to verify compliance with Order to Fence and Post (Docket #HWCA20167265). Plastic sheeting, perimeter fence, and signs appeared intact.

Completed Area Name: PROJECT WIDE  
Completed Sub Area Name: Not reported  
Completed Document Type: Fieldwork  
Completed Date: 03/30/2017  
Comments: Site photographs received from PVPUSD's contractor, American Technologies, Inc. (ATI), on 3/30/17. Site photographs are from 3/29/17. ATI reported, All poly was in good shape. Weeds are growing at a rapid rate below the poly which will likely cause some issues in the very near future. In the first picture below you can see the poly pushing up around the sand bags.

Completed Area Name: PROJECT WIDE  
Completed Sub Area Name: Not reported  
Completed Document Type: Fieldwork  
Completed Date: 04/06/2017  
Comments: Site photographs received from PVPUSD's contractor, American Technologies, Inc. (ATI), on 4/6/17. On 4/4/17, DTSC received a phone call from a local resident who indicated that the tarp covering the soil pile at the site is torn, thereby leaving the soil partially uncovered. On 4/5/17, DTSC contacted the respondents' project coordinator to request repair of the plastic sheeting. ATI repaired the plastic sheeting on 4/6/17 and forwarded photographs to DTSC to show completed repairs.

Completed Area Name: PROJECT WIDE  
Completed Sub Area Name: Not reported  
Completed Document Type: Fieldwork  
Completed Date: 09/02/2016  
Comments: DTSC conducted site reconnaissance to verify compliance with Order to Fence and Post (Docket #HWCA20167265).

Completed Area Name: PROJECT WIDE  
Completed Sub Area Name: Not reported  
Completed Document Type: Fieldwork  
Completed Date: 04/13/2017  
Comments: Site photographs received from PVPUSD's contractor, American Technologies, Inc. (ATI), on 4/13/17. Site photographs are from 4/11/17. ATI reported, Here are pictures from Tuesday April 11th. All poly was in good shape and no issues were found. We will be back out tomorrow to check out the site.

Completed Area Name: PROJECT WIDE  
Completed Sub Area Name: Not reported  
Completed Document Type: Fieldwork  
Completed Date: 04/21/2017  
Comments: Site photographs received from PVPUSD's contractor, American Technologies, Inc. (ATI), on 4/21/17. Site photographs are from



MAP FINDINGS

LADERA LINDA SITE (Continued)

S118872773

4/20/17. ATI reported, Attached please see the pictures from our onsite visit today April 20, 2017. All poly was in good shape.

Completed Area Name: PROJECT WIDE  
Completed Sub Area Name: Not reported  
Completed Document Type: Fieldwork  
Completed Date: 05/01/2017  
Comments: Site photographs received from PVPUSD's contractor, American Technologies, Inc. (ATI), on 5/1/17. Site photographs are from 4/28/17. ATI responded to a call regarding the cover. ATI reported, We went to Ladera Melinda Thursday morning [4/27/17] and everything looked great. I received a phone call this morning [4/28/17] that the poly had become uncovered due to higher than normal winds during the night. We sent one person up there to check out the damage and to do repairs. The pictures are from when we arrived onsite. We fixed the areas best we could but we need to go back tomorrow to do some more repairs with a larger crew. As soon as I get those pictures showing the repairs have been completed I will forward those on.

Completed Area Name: PROJECT WIDE  
Completed Sub Area Name: Not reported  
Completed Document Type: Fieldwork  
Completed Date: 05/01/2017  
Comments: Site photographs from PVPUSD Contractor, American Technologies, Inc. (ATI) forwarded on 5/1/17. Photographs are of plastic sheeting following repair in response to call received on 4/28/17. ATI reported, "Attached are pictures from Saturday [4/29/17] after we had repaired all the areas."

Completed Area Name: PROJECT WIDE  
Completed Sub Area Name: Not reported  
Completed Document Type: Preliminary Assessment Work Plan  
Completed Date: 05/24/2017  
Comments: Avocet notified DTSC on 5/24/2017 that the windscreen had been installed on the existing fencing at the Ladera Linda Site.

Completed Area Name: PROJECT WIDE  
Completed Sub Area Name: Not reported  
Completed Document Type: Preliminary Endangerment Assessment Workplan  
Completed Date: 03/29/2017  
Comments: DTSC approved the Revised Preliminary Endangerment Assessment Work Plan to allow investigation activities to proceed at the Site, provided that the following conditions are implemented during the investigation: 1. Windscreens will be added to existing fencing for security and dust control. 2. Consistent with the requirements of Rancho Palos Verdes Municipal Code Section 17.56.020(B), field activities shall be conducted between the hours of 7:00 am and 6:00 pm, Monday through Friday. 3. DTSC shall be notified at least two weeks prior to start of field work to allow DTSC to finalize and distribute a Work Notice to the community. 4. DTSC shall be notified if site conditions differ from those presented in the approved work plan. 5. DTSC shall be notified of changes to the schedule provided as Figure 10 in the Revised PEA Work Plan.

Completed Area Name: PROJECT WIDE  
Completed Sub Area Name: Not reported  
Completed Document Type: Fieldwork

Map ID  
Direction  
Distance  
Elevation

MAP FINDINGS

Site

Database(s)

EDR ID Number  
EPA ID Number

**LADERA LINDA SITE (Continued)**

**S118872773**

Completed Date: 06/01/2017  
Comments: The PEA soil investigation fieldwork was initiated on May 30, 2017 and successfully completed on June 1, 2017.

Completed Area Name: PROJECT WIDE  
Completed Sub Area Name: Not reported  
Completed Document Type: Preliminary Endangerment Assessment Report  
Completed Date: 01/19/2018  
Comments: DTSC determined that "No Further Action" is needed for the site.

Completed Area Name: PROJECT WIDE  
Completed Sub Area Name: Not reported  
Completed Document Type: Fence & Post Order  
Completed Date: 08/01/2016  
Comments: DTSC obtained information that debris found on the surface of soil stockpiled at the Site contains asbestos. On August 1, 2016, DTSC issued an Order to Fence and Post which required (1) installing a fence around the stockpiled soil area, (2) covering stockpiled soil with plastic sheeting, and (3) locking the existing fence surrounding Upper Ladera Fields.

Completed Area Name: PROJECT WIDE  
Completed Sub Area Name: Not reported  
Completed Document Type: Consent Agreement  
Completed Date: 10/14/2016  
Comments: On October 14, 2016, DTSC entered into a Consent Agreement (Docket No. HSA-FY 16/17-037) with Palos Verdes Peninsula Unified School District and Palos Verdes American Youth Soccer Association to assess an area of stockpiled soil located adjacent to and north of the Upper Ladera Fields at Ladera Linda Park, 32201 Forrester Drive, Rancho Palos Verdes, California (Site). A Consent Agreement was executed for DTSC to oversee an investigation and possible response action for a release or threatened release of hazardous substances at the Site.

Completed Area Name: PROJECT WIDE  
Completed Sub Area Name: Not reported  
Completed Document Type: Correspondence  
Completed Date: 03/23/2017  
Comments: DTSC received photographs from a site visit conducted by American Technologies, Inc. (ATI) on March 21, 2017. DTSC understands that ATI plans to visit the site today, March 23, 2017, to ensure that fencing, stockpile cover, and signs, are being maintained in accordance with the DTSC Order to Fence and Post. As a reminder for the March 23 site visit, photographs and associated documentation shall be submitted to DTSC no later than March 24, and shall include date, time, and description of photos and any associated activities. At least one photo shall show the overall site (bottom slope, stockpiled soil area, and top slope). Additional photos shall be included to demonstrate compliance or verify repair. Advance notice of site visits planned by ATI are helpful. If advance notice is provided and photographs and associated documentation are submitted in a timely manner, DTSC may consider this when scheduling site visits by DTSC staff.

Completed Area Name: PROJECT WIDE  
Completed Sub Area Name: Not reported  
Completed Document Type: Correspondence

MAP FINDINGS

**LADERA LINDA SITE (Continued)**

**S118872773**

Completed Date: 03/03/2017  
 Comments: DTSC has repeatedly requested submittal of photographs and documentation as bi&#8208;weekly site visits are conducted and in response to requests to repair stockpile cover. Further, on numerous occasions, DTSC has requested adequate documentation for the photographs. DTSC clarified frequency and documentation for site visits. Due to inconsistent reporting, DTSC continues to visit the Site every other week to verify that fencing and stockpile cover are being maintained in compliance with the Order to Fence and Post.

Completed Area Name: PROJECT WIDE  
 Completed Sub Area Name: Not reported  
 Completed Document Type: Correspondence  
 Completed Date: 03/03/2017  
 Comments: On February 10, 2017, DTSC forwarded an email with approval to proceed with printing and posting of new signs at the Ladera Linda Site. In that message, DTSC provided direction that Four new aluminum signs should be posted at the site, as soon as possible, and photographs forwarded to DTSC when complete. . . . In an earlier message, on January 27, 2017, DTSC provided direction on placement of the four (4) signs, . . . considering California Health and Safety Code 25359.5(c), additional input from South Coast Air Quality Management District, and accessibility by walkers and hikers in the area, four (4) signs should be posted at the site, one on or near fencing along each of the four sides of the site. This includes one at the entrance to the stockpiled soil area and one on the fence between the soccer field and stockpiled soil area. DTSC has not received photographs showing that the signs have been posted as directed. DTSC requested photographs showing posting and location of the four (4) signs by March 10, 2017.

Completed Area Name: PROJECT WIDE  
 Completed Sub Area Name: Not reported  
 Completed Document Type: Correspondence  
 Completed Date: 03/16/2017  
 Comments: DTSC requested submittal of photographs showing posting and location of the four (4) signs, as directed by DTSC, by March 10, 2017. On March 13, 2017, DTSC received three photographs that appeared to show two signs. DTSC requested photographs of the other two signs that should have been posted on fencing along the two remaining sides of Ladera Linda site.

Completed Area Name: PROJECT WIDE  
 Completed Sub Area Name: Not reported  
 Completed Document Type: Correspondence  
 Completed Date: 05/15/2017  
 Comments: On May 12, 2017, PVPUSD's consultant conducted a Site visit for the purpose of inspecting the integrity of the tarp cover. A couple of areas at the tarp required maintenance and were properly secured. DTSC was notified of the Site maintenance work on 5/15/2017.

Completed Area Name: PROJECT WIDE  
 Completed Sub Area Name: Not reported  
 Completed Document Type: Correspondence  
 Completed Date: 03/09/2017  
 Comments: DTSC forwarded information on a public inquiry received about items already posted to the PVPUSD website. Considering the concerns

Map ID  
Direction  
Distance  
Elevation

MAP FINDINGS

Site

Database(s)

EDR ID Number  
EPA ID Number

LADERA LINDA SITE (Continued)

S118872773

expressed in the inquiry, DTSC recommends that PVPUSD update the content of its website to reflect accurate, current, and complete information related to the soil stockpile, adjacent to Upper Ladera Field, as follows: 1. Link to DTSC EnviroStor website: In accordance with the DTSC's approved CCP, a link shall be added on the PVPUSD website to the DTSC EnviroStor webpage at [https://www.envirostor.dtsc.ca.gov/public/profile\\_report.asp?global\\_id=60002419](https://www.envirostor.dtsc.ca.gov/public/profile_report.asp?global_id=60002419). 2. Although not mentioned in the inquiry, the PV AYSO website should include a similar link to the DTSC EnviroStor webpage, in accordance with the DTSC's approved CCP. 3. DTSC Consent Agreement This link/posting shall be updated to the fully executed version, signed by DTSC on October 14, 2016. Alternatively, this posting may not be necessary since the Consent Agreement is posted on the DTSC EnviroStor webpage. 4. ALTA Soils Report and Leymaster Soils Report These postings may not be necessary since they are provided as exhibits to the Consent Agreement, posted on the DTSC EnviroStor webpage. 5. Video Update This video contains outdated information and is not appropriate for a cooperative relationship between PVPUSD and DTSC. The video should be removed from the PVPUSD website. DTSC requested notification when the list of recommendations has been implemented.

Completed Area Name: PROJECT WIDE  
Completed Sub Area Name: Not reported  
Completed Document Type: Correspondence  
Completed Date: 03/13/2017  
Comments: Based on the response provided by PVPUSD to DTSC's 3/3/17 correspondence, DTSC expected to receive documentation for at least two site visits last week and did not receive any. DTSC requested submittal of documentation of site visits.

Completed Area Name: PROJECT WIDE  
Completed Sub Area Name: Not reported  
Completed Document Type: Correspondence  
Completed Date: 03/23/2017  
Comments: DTSC received photographs showing posting of four (4) new signs along with a diagram of their respective locations in the attached message from American Technologies, Inc., dated March 21, 2017. Since the adjacent soccer playing field is closed, DTSC concurs with the change to place two signs along Forrestal Road. From the photographs, it also appears that the laminated signs have been removed, as recommended by DTSC. The photographs and diagram demonstrate that the new signs have been posted, as directed by DTSC.

Completed Area Name: PROJECT WIDE  
Completed Sub Area Name: Not reported  
Completed Document Type: Correspondence  
Completed Date: 05/12/2017  
Comments: Site photos maintenance work at the Ladera Linda Park Site were submitted to DTSC on May 22, 2017.

Completed Area Name: PROJECT WIDE  
Completed Sub Area Name: Not reported  
Completed Document Type: Correspondence  
Completed Date: 12/02/2016  
Comments: DTSC acknowledged designation of Mr. Phil Miller, Avocet Environmental Inc., as Project Coordinator, Preliminary Endangerment

Map ID  
Direction  
Distance  
Elevation

MAP FINDINGS

Site

Database(s)

EDR ID Number  
EPA ID Number

**LADERA LINDA SITE (Continued)**

**S118872773**

Assessment Consultant, and Project Engineer/Geologist. DTSC also approved the request for an extension to submit the Communication and Coordination Plan with the Preliminary Endangerment Assessment Workplan on December 30, 2016.

Completed Area Name: PROJECT WIDE  
Completed Sub Area Name: Not reported  
Completed Document Type: Correspondence  
Completed Date: 05/03/2017  
Comments: DTSC notified Respondent's Project Coordinator regarding change in Project Manager from Triss Chesney to Maria Gillette, effective May 3, 2017.

Completed Area Name: PROJECT WIDE  
Completed Sub Area Name: Not reported  
Completed Document Type: Correspondence  
Completed Date: 11/29/2016  
Comments: PV AYSO designated Mr. Phil Miller, Avocet Environmental Inc., as the Project Coordinator, Preliminary Endangerment Assessment Consultants, and Project Engineer/Geologist. PV AYSO also requested an extension to submit the Communication and Coordination Plan with the draft Preliminary Endangerment Assessment Workplan.

Completed Area Name: PROJECT WIDE  
Completed Sub Area Name: Not reported  
Completed Document Type: Community Profile  
Completed Date: 01/18/2017  
Comments: The DTSC Community Profile describes the project and associated community, identifies community concerns, lists key contacts, and provides recommendations for public participation activities.

Completed Area Name: PROJECT WIDE  
Completed Sub Area Name: Not reported  
Completed Document Type: Fact Sheets  
Completed Date: 10/28/2016  
Comments: Initial Community Update to announce Consent Agreement, contact information, and next steps.

Completed Area Name: PROJECT WIDE  
Completed Sub Area Name: Not reported  
Completed Document Type: Work Notice  
Completed Date: 05/26/2017  
Comments: DTSC's Start Work Notice for the PEA soil investigation fieldwork at the Linda Ladera Park Site was mailed on May 26, 2017. The PEA soil investigation work is scheduled to begin on May 30, 2017.

Completed Area Name: PROJECT WIDE  
Completed Sub Area Name: Not reported  
Completed Document Type: Other Report  
Completed Date: 03/02/2017  
Comments: The Communication and Coordination Plan (CCP) was prepared pursuant to Section 6.1.1 of the Consent Agreement for the Site, executed on October 14, 2016. The CCP describes the requirements and procedures by which Respondents, Palos Verdes Peninsula Unified School District and Palos Verdes American Youth Soccer Organization, will communicate and coordinate with one another in carrying out the requirements of the Consent Agreement. DTSC comments have been adequately addressed

Map ID  
Direction  
Distance  
Elevation

MAP FINDINGS

Site

Database(s)

EDR ID Number  
EPA ID Number

LADERA LINDA SITE (Continued)

S118872773

and the Revised CCP is hereby approved. The CCP is considered a living document and should be updated as conditions change or needs arise.

Completed Area Name: PROJECT WIDE  
Completed Sub Area Name: Not reported  
Completed Document Type: Fact Sheets  
Completed Date: 11/07/2017  
Comments: Not reported

Completed Area Name: PROJECT WIDE  
Completed Sub Area Name: Not reported  
Completed Document Type: Site Screening  
Completed Date: 11/18/2016  
Comments: Based on review of preliminary information submitted by Palos Verdes Peninsula Unified School District and Palos Verdes American Youth Soccer Organization, DTSC has determined that additional investigation, in the form of a Preliminary Endangerment Assessment (PEA), is required to determine whether a release or threatened release of a hazardous substance exists at the Site that poses a threat to public health or the environment.

Completed Area Name: PROJECT WIDE  
Completed Sub Area Name: Not reported  
Completed Document Type: Fieldwork  
Completed Date: 11/04/2016  
Comments: Site Photographs provided by Palos Verdes Peninsula Unified School District to verify compliance with DTSC Order to Fence and Post (Docket #HWCA20167265).

Completed Area Name: PROJECT WIDE  
Completed Sub Area Name: Not reported  
Completed Document Type: Fieldwork  
Completed Date: 11/11/2016  
Comments: Site Photographs provided by Palos Verdes Peninsula Unified School District to verify compliance with DTSC Order to Fence and Post (Docket #HWCA20167265).

Completed Area Name: PROJECT WIDE  
Completed Sub Area Name: Not reported  
Completed Document Type: Fieldwork  
Completed Date: 11/02/2016  
Comments: Site Photographs provided by Palos Verdes Peninsula Unified School District to verify compliance with DTSC Order to Fence and Post (Docket #HWCA20167265).

Completed Area Name: PROJECT WIDE  
Completed Sub Area Name: Not reported  
Completed Document Type: Fieldwork  
Completed Date: 10/17/2016  
Comments: Site Photographs provided by Palos Verdes Peninsula Unified School District to verify compliance with DTSC Order to Fence and Post (Docket #HWCA20167265).

Completed Area Name: PROJECT WIDE  
Completed Sub Area Name: Not reported  
Completed Document Type: Fieldwork

Map ID  
Direction  
Distance  
Elevation

MAP FINDINGS

Site

Database(s)

EDR ID Number  
EPA ID Number

**LADERA LINDA SITE (Continued)**

**S118872773**

Completed Date: 10/14/2016  
Comments: DTSC conducted site reconnaissance to verify compliance with Order to Fence and Post (Docket #HWCA20167265). The fence around the site was locked and most of the plastic sheeting was intact. DTSC notified PVPUSD to correct two areas of exposed soil (approximately 3 feet by 5 feet) between sheets of plastic.

Completed Area Name: PROJECT WIDE  
Completed Sub Area Name: Not reported  
Completed Document Type: Fieldwork  
Completed Date: 10/25/2016  
Comments: DTSC conducted site reconnaissance to verify compliance with Order to Fence and Post (Docket #HWCA20167265). The fence around the site was locked and most of the plastic sheeting was intact. PVPUSD Contractor was in the process of correcting areas of exposed soil between sheets of plastic.

Completed Area Name: PROJECT WIDE  
Completed Sub Area Name: Not reported  
Completed Document Type: Fieldwork  
Completed Date: 11/10/2016  
Comments: DTSC conducted site reconnaissance to verify compliance with Order to Fence and Post (Docket #HWCA20167265). Fence around the site was locked and plastic sheeting was intact.

Completed Area Name: PROJECT WIDE  
Completed Sub Area Name: Not reported  
Completed Document Type: Fieldwork  
Completed Date: 11/23/2016  
Comments: DTSC conducted site reconnaissance to verify compliance with Order to Fence and Post (Docket #HWCA20167265). The fence around the site was locked and most of the plastic sheeting was intact. DTSC notified PVPUSD to correct areas of exposed soil between sheets of plastic.

Completed Area Name: PROJECT WIDE  
Completed Sub Area Name: Not reported  
Completed Document Type: Fieldwork  
Completed Date: 09/29/2016  
Comments: DTSC conducted site reconnaissance to verify compliance with Order to Fence and Post (Docket #HWCA20167265). Fence around the site was locked and plastic sheeting was intact.

Completed Area Name: PROJECT WIDE  
Completed Sub Area Name: Not reported  
Completed Document Type: Fieldwork  
Completed Date: 12/06/2016  
Comments: Site Photographs provided by Palos Verdes Peninsula Unified School District to verify compliance with DTSC Order to Fence and Post (Docket #HWCA20167265) and DTSC notification.

Completed Area Name: PROJECT WIDE  
Completed Sub Area Name: Not reported  
Completed Document Type: Fieldwork  
Completed Date: 12/09/2016  
Comments: DTSC conducted site reconnaissance to verify compliance with Order to Fence and Post (Docket #HWCA20167265). The fence around the site was locked and most of the plastic sheeting was intact. DTSC noted

MAP FINDINGS

LADERA LINDA SITE (Continued)

S118872773

isolated areas where plastic sheeting on soil stockpile was not adequately secured.

Completed Area Name: PROJECT WIDE  
Completed Sub Area Name: Not reported  
Completed Document Type: Fieldwork  
Completed Date: 12/23/2016  
Comments: DTSC conducted site reconnaissance to verify compliance with Order to Fence and Post (Docket #HWCA20167265). The fence around the site was locked. However, the plastic sheeting had come off in some areas. DTSC notified Palos Verdes Peninsula Unified School District legal counsel and contractor to fix the plastic sheeting.

Completed Area Name: PROJECT WIDE  
Completed Sub Area Name: Not reported  
Completed Document Type: Fieldwork  
Completed Date: 12/24/2016  
Comments: Site photographs provided Palos Verdes Peninsula Unified School District to verify compliance with DTSC Order to Fence and Post (Docket #HWCA20167265). Included photographs of new plastic sheeting placed over areas that needed to be addressed. Due to wind and rain, this will be a temporary fix. All plastic sheeting will be replaced the week of December 26, 2016.

Completed Area Name: PROJECT WIDE  
Completed Sub Area Name: Not reported  
Completed Document Type: Fieldwork  
Completed Date: 12/29/2016  
Comments: Site photographs provided Palos Verdes Peninsula Unified School District to verify compliance with DTSC Order to Fence and Post (Docket #HWCA20167265). Included photographs after first day of activities to replace plastic sheeting, after delays due to weather.

Completed Area Name: PROJECT WIDE  
Completed Sub Area Name: Not reported  
Completed Document Type: Fieldwork  
Completed Date: 12/30/2016  
Comments: DTSC conducted site reconnaissance to verify compliance with Order to Fence and Post (Docket #HWCA20167265). The fence around the site was locked and most of the plastic sheeting was intact. DTSC noted one patch of plastic cover appeared to have come off.

Completed Area Name: PROJECT WIDE  
Completed Sub Area Name: Not reported  
Completed Document Type: Fieldwork  
Completed Date: 01/04/2017  
Comments: Site photographs provided Palos Verdes Peninsula Unified School District to verify compliance with DTSC Order to Fence and Post (Docket #HWCA20167265). Included photographs of issues that have been fixed and after pieces of plastic sheeting were picked up. Full replacement of plastic sheeting is delayed for a few days due to rain. The plastic sheeting needs to be dry for a few days to seal the seams.

Completed Area Name: PROJECT WIDE  
Completed Sub Area Name: Not reported  
Completed Document Type: Fieldwork



Map ID  
Direction  
Distance  
Elevation

MAP FINDINGS

Site

Database(s)

EDR ID Number  
EPA ID Number

**LADERA LINDA SITE (Continued)**

**S118872773**

Completed Date: 01/10/2017  
Comments: Site photographs provided Palos Verdes Peninsula Unified School District to verify compliance with DTSC Order to Fence and Post (Docket #HWCA20167265). Included photographs after walking the site and adjacent fields to locate and pick up pieces of plastic sheeting. Verified that the remaining plastic sheeting is secure until the weather allows to replace it all.

Future Area Name: Not reported  
Future Sub Area Name: Not reported  
Future Document Type: Not reported  
Future Due Date: Not reported  
Schedule Area Name: Not reported  
Schedule Sub Area Name: Not reported  
Schedule Document Type: Not reported  
Schedule Due Date: Not reported  
Schedule Revised Date: Not reported

**ENVIROSTOR:**

Name: LADERA LINDA SITE  
Address: 32201 FORRESTAL DRIVE  
City,State,Zip: RANCHO PALOS VERDES, CA 90275  
Facility ID: 60002419  
Status: No Further Action  
Status Date: 01/19/2018  
Site Code: 401759  
Site Type: State Response  
Site Type Detailed: State Response or NPL  
Acres: 0.55  
NPL: NO  
Regulatory Agencies: SMBRP  
Lead Agency: SMBRP  
Program Manager: Chia Rin Yen  
Supervisor: Yolanda Garza  
Division Branch: Southern California Schools & Brownfields Outreach  
Assembly: , 66  
Senate: , 26  
Special Program: Not reported  
Restricted Use: NO  
Site Mgmt Req: NONE SPECIFIED  
Funding: Responsible Party  
Latitude: 33.74129  
Longitude: -118.3507  
APN: NONE SPECIFIED  
Past Use: LDF  
Potential COC: Asbestos Containing Materials (ACM)  
Confirmed COC: Asbestos Containing Materials (ACM)  
Potential Description: SOIL  
Alias Name: Ladera Linda Fields  
Alias Type: Alternate Name  
Alias Name: Ladera Linda Upper Field  
Alias Type: Alternate Name  
Alias Name: 401759  
Alias Type: Project Code (Site Code)  
Alias Name: 60002419  
Alias Type: Envirostor ID Number  
Alias Name: [http://www.dtsc.ca.gov/SiteCleanup/Projects/PVUSD\\_SoccerField.cfm](http://www.dtsc.ca.gov/SiteCleanup/Projects/PVUSD_SoccerField.cfm)

Map ID  
Direction  
Distance  
Elevation

MAP FINDINGS

Site

Database(s)

EDR ID Number  
EPA ID Number

LADERA LINDA SITE (Continued)

S118872773

Alias Type: External Website Link / URL  
Alias Name: [http://www3.aqmd.gov/webappl/nov/novdetail.aspx?novid=E25860&notice\\_type=NC](http://www3.aqmd.gov/webappl/nov/novdetail.aspx?novid=E25860&notice_type=NC)  
Alias Type: External Website Link / URL

Completed Info:

Completed Area Name: PROJECT WIDE  
Completed Sub Area Name: Not reported  
Completed Document Type: Fieldwork  
Completed Date: 01/13/2017  
Comments: DTSC conducted site reconnaissance to verify compliance with Order to Fence and Post (Docket #HWCA20167265). The fence around the site was locked and most of the plastic sheeting was intact. DTSC noted one patch of plastic cover appeared to have come off. DTSC also met with concerned citizen to observe pieces of plastic sheeting.

Completed Area Name: PROJECT WIDE  
Completed Sub Area Name: Not reported  
Completed Document Type: Fieldwork  
Completed Date: 01/18/2017  
Comments: Site photographs provided Palos Verdes Peninsula Unified School District to verify compliance with DTSC Order to Fence and Post (Docket #HWCA20167265). Included photographs of progress and completion of replacement of plastic sheeting.

Completed Area Name: PROJECT WIDE  
Completed Sub Area Name: Not reported  
Completed Document Type: Fieldwork  
Completed Date: 01/27/2017  
Comments: DTSC conducted site reconnaissance to verify compliance with Order to Fence and Post (Docket #HWCA20167265). DTSC noted that the plastic sheeting and sand bags appeared in good condition. A section of fencing around vegetation was not fully connected, one laminated sign was partially attached to perimeter fencing, and two small pieces of plastic were observed on the ground near the entrance gate.

Completed Area Name: PROJECT WIDE  
Completed Sub Area Name: Not reported  
Completed Document Type: Fieldwork  
Completed Date: 01/27/2017  
Comments: Site photographs provided Palos Verdes Peninsula Unified School District to verify compliance with DTSC Order to Fence and Post (Docket #HWCA20167265). Included photographs to demonstrate site status.

Completed Area Name: PROJECT WIDE  
Completed Sub Area Name: Not reported  
Completed Document Type: Fieldwork  
Completed Date: 02/09/2017  
Comments: DTSC conducted site reconnaissance to verify compliance with Order to Fence and Post (Docket #HWCA20167265). A section of plastic cover appeared to have become removed and the soil pile is exposed along a portion of the southwestern slope. Two laminated signs were partially attached. A sign was observed on the ground at the southern end of the site. DTSC notified PVPUSD's contractor and legal counsel regarding immediate need to cover exposed soil before anticipated rain the following day. DTSC also notified PVPUSD's contractor and legal counsel about fixing laminated signs and posting new signs.

MAP FINDINGS

**LADERA LINDA SITE (Continued)**

**S118872773**

Language for new signs was approved by DTSC on 1/27/17 and improved graphics were forwarded on 1/31/17.

- Completed Area Name: PROJECT WIDE  
Completed Sub Area Name: Not reported  
Completed Document Type: Fieldwork  
Completed Date: 02/10/2017  
Comments: Site photographs provided Palos Verdes Peninsula Unified School District to verify compliance with DTSC Order to Fence and Post (Docket #HWCA20167265). Included photographs of activities to repair plastic sheeting along down-slope toward southern end of stockpile area in response to DTSC notification on 2/9/17. Repairs were completed on 2/10/17.
- Completed Area Name: PROJECT WIDE  
Completed Sub Area Name: Not reported  
Completed Document Type: Fieldwork  
Completed Date: 02/24/2017  
Comments: DTSC conducted site reconnaissance to verify compliance with Order to Fence and Post (Docket #HWCA20167265). Laminated signs appeared intact and attached. Plastic sheeting and sandbags appeared in good condition. New large metals signs were observed on the perimeter fence. DTSC notified PVPUSD and PVPUSD's contractor about forwarding photographs and documentation demonstrating compliance with DTSC direction to post four (4) signs, one on fencing along each side of the site.
- Completed Area Name: PROJECT WIDE  
Completed Sub Area Name: Not reported  
Completed Document Type: Fieldwork  
Completed Date: 03/10/2017  
Comments: DTSC conducted site reconnaissance to verify compliance with Order to Fence and Post (Docket #HWCA20167265). Plastic sheeting and perimeter fence appeared intact.
- Completed Area Name: PROJECT WIDE  
Completed Sub Area Name: Not reported  
Completed Document Type: Fieldwork  
Completed Date: 03/13/2017  
Comments: Site photographs of a visit conducted on March 9, 2017, provided by Palos Verdes Peninsula Unified School District to verify compliance with DTSC Order to Fence and Post (Docket #HWCA20167265). PVPUSD's contractor noted small area that will be repaired on 3/15/17.
- Completed Area Name: PROJECT WIDE  
Completed Sub Area Name: Not reported  
Completed Document Type: Fieldwork  
Completed Date: 03/21/2017  
Comments: Site photographs of a visit conducted on March 21, 2017, provided by Palos Verdes Peninsula Unified School District to verify compliance with DTSC Order to Fence and Post (Docket #HWCA20167265). PVPUSD's contractor noted that the poly was repaired in one location near the slope, towards the closed soccer fields.
- Completed Area Name: PROJECT WIDE  
Completed Sub Area Name: Not reported  
Completed Document Type: Fieldwork

Map ID  
Direction  
Distance  
Elevation

MAP FINDINGS

Site

Database(s)

EDR ID Number  
EPA ID Number

**LADERA LINDA SITE (Continued)**

**S118872773**

Completed Date: 03/21/2017  
Comments: DTSC received photographs showing posting of four (4) new signs along with a diagram of their respective locations on March 21, 2017. The photographs and diagram demonstrate that the new signs have been posted, as directed by DTSC.

Completed Area Name: PROJECT WIDE  
Completed Sub Area Name: Not reported  
Completed Document Type: Fieldwork  
Completed Date: 03/24/2017  
Comments: DTSC conducted site reconnaissance to verify compliance with Order to Fence and Post (Docket #HWCA20167265). Plastic sheeting, perimeter fence, and signs appeared intact.

Completed Area Name: PROJECT WIDE  
Completed Sub Area Name: Not reported  
Completed Document Type: Fieldwork  
Completed Date: 03/30/2017  
Comments: Site photographs received from PVPUSD's contractor, American Technologies, Inc. (ATI), on 3/30/17. Site photographs are from 3/29/17. ATI reported, All poly was in good shape. Weeds are growing at a rapid rate below the poly which will likely cause some issues in the very near future. In the first picture below you can see the poly pushing up around the sand bags.

Completed Area Name: PROJECT WIDE  
Completed Sub Area Name: Not reported  
Completed Document Type: Fieldwork  
Completed Date: 04/06/2017  
Comments: Site photographs received from PVPUSD's contractor, American Technologies, Inc. (ATI), on 4/6/17. On 4/4/17, DTSC received a phone call from a local resident who indicated that the tarp covering the soil pile at the site is torn, thereby leaving the soil partially uncovered. On 4/5/17, DTSC contacted the respondents' project coordinator to request repair of the plastic sheeting. ATI repaired the plastic sheeting on 4/6/17 and forwarded photographs to DTSC to show completed repairs.

Completed Area Name: PROJECT WIDE  
Completed Sub Area Name: Not reported  
Completed Document Type: Fieldwork  
Completed Date: 09/02/2016  
Comments: DTSC conducted site reconnaissance to verify compliance with Order to Fence and Post (Docket #HWCA20167265).

Completed Area Name: PROJECT WIDE  
Completed Sub Area Name: Not reported  
Completed Document Type: Fieldwork  
Completed Date: 04/13/2017  
Comments: Site photographs received from PVPUSD's contractor, American Technologies, Inc. (ATI), on 4/13/17. Site photographs are from 4/11/17. ATI reported, Here are pictures from Tuesday April 11th. All poly was in good shape and no issues were found. We will be back out tomorrow to check out the site.

Completed Area Name: PROJECT WIDE  
Completed Sub Area Name: Not reported

Map ID  
Direction  
Distance  
Elevation

MAP FINDINGS

Site

Database(s)

EDR ID Number  
EPA ID Number

**LADERA LINDA SITE (Continued)**

**S118872773**

Completed Document Type: Fieldwork  
Completed Date: 04/21/2017  
Comments: Site photographs received from PVPUSD's contractor, American Technologies, Inc. (ATI), on 4/21/17. Site photographs are from 4/20/17. ATI reported, Attached please see the pictures from our onsite visit today April 20, 2017. All poly was in good shape.

Completed Area Name: PROJECT WIDE  
Completed Sub Area Name: Not reported  
Completed Document Type: Fieldwork  
Completed Date: 05/01/2017  
Comments: Site photographs received from PVPUSD's contractor, American Technologies, Inc. (ATI), on 5/1/17. Site photographs are from 4/28/17. ATI responded to a call regarding the cover. ATI reported, We went to Ladera Melinda Thursday morning [4/27/17] and everything looked great. I received a phone call this morning [4/28/17] that the poly had become uncovered due to higher than normal winds during the night. We sent one person up there to check out the damage and to do repairs. The pictures are from when we arrived onsite. We fixed the areas best we could but we need to go back tomorrow to do some more repairs with a larger crew. As soon as I get those pictures showing the repairs have been completed I will forward those on.

Completed Area Name: PROJECT WIDE  
Completed Sub Area Name: Not reported  
Completed Document Type: Fieldwork  
Completed Date: 05/01/2017  
Comments: Site photographs from PVPUSD Contractor, American Technologies, Inc. (ATI) forwarded on 5/1/17. Photographs are of plastic sheeting following repair in response to call received on 4/28/17. ATI reported, "Attached are pictures from Saturday [4/29/17] after we had repaired all the areas."

Completed Area Name: PROJECT WIDE  
Completed Sub Area Name: Not reported  
Completed Document Type: Preliminary Assessment Work Plan  
Completed Date: 05/24/2017  
Comments: Avocet notified DTSC on 5/24/2017 that the windscreen had been installed on the existing fencing at the Ladera Linda Site.

Completed Area Name: PROJECT WIDE  
Completed Sub Area Name: Not reported  
Completed Document Type: Preliminary Endangerment Assessment Workplan  
Completed Date: 03/29/2017  
Comments: DTSC approved the Revised Preliminary Endangerment Assessment Work Plan to allow investigation activities to proceed at the Site, provided that the following conditions are implemented during the investigation: 1. Windscreens will be added to existing fencing for security and dust control. 2. Consistent with the requirements of Rancho Palos Verdes Municipal Code Section 17.56.020(B), field activities shall be conducted between the hours of 7:00 am and 6:00 pm, Monday through Friday. 3. DTSC shall be notified at least two weeks prior to start of field work to allow DTSC to finalize and distribute a Work Notice to the community. 4. DTSC shall be notified if site conditions differ from those presented in the approved work plan. 5. DTSC shall be notified of changes to the schedule provided as Figure 10 in the Revised PEA Work Plan.

Map ID  
Direction  
Distance  
Elevation

MAP FINDINGS

Site

Database(s)

EDR ID Number  
EPA ID Number

**LADERA LINDA SITE (Continued)**

**S118872773**

Completed Area Name: PROJECT WIDE  
Completed Sub Area Name: Not reported  
Completed Document Type: Fieldwork  
Completed Date: 06/01/2017  
Comments: The PEA soil investigation fieldwork was initiated on May 30, 2017 and successfully completed on June 1, 2017.

Completed Area Name: PROJECT WIDE  
Completed Sub Area Name: Not reported  
Completed Document Type: Preliminary Endangerment Assessment Report  
Completed Date: 01/19/2018  
Comments: DTSC determined that "No Further Action" is needed for the site.

Completed Area Name: PROJECT WIDE  
Completed Sub Area Name: Not reported  
Completed Document Type: Fence & Post Order  
Completed Date: 08/01/2016  
Comments: DTSC obtained information that debris found on the surface of soil stockpiled at the Site contains asbestos. On August 1, 2016, DTSC issued an Order to Fence and Post which required (1) installing a fence around the stockpiled soil area, (2) covering stockpiled soil with plastic sheeting, and (3) locking the existing fence surrounding Upper Ladera Fields.

Completed Area Name: PROJECT WIDE  
Completed Sub Area Name: Not reported  
Completed Document Type: Consent Agreement  
Completed Date: 10/14/2016  
Comments: On October 14, 2016, DTSC entered into a Consent Agreement (Docket No. HSA-FY 16/17-037) with Palos Verdes Peninsula Unified School District and Palos Verdes American Youth Soccer Association to assess an area of stockpiled soil located adjacent to and north of the Upper Ladera Fields at Ladera Linda Park, 32201 Forrestal Drive, Rancho Palos Verdes, California (Site). A Consent Agreement was executed for DTSC to oversee an investigation and possible response action for a release or threatened release of hazardous substances at the Site.

Completed Area Name: PROJECT WIDE  
Completed Sub Area Name: Not reported  
Completed Document Type: Correspondence  
Completed Date: 03/23/2017  
Comments: DTSC received photographs from a site visit conducted by American Technologies, Inc. (ATI) on March 21, 2017. DTSC understands that ATI plans to visit the site today, March 23, 2017, to ensure that fencing, stockpile cover, and signs, are being maintained in accordance with the DTSC Order to Fence and Post. As a reminder for the March 23 site visit, photographs and associated documentation shall be submitted to DTSC no later than March 24, and shall include date, time, and description of photos and any associated activities. At least one photo shall show the overall site (bottom slope, stockpiled soil area, and top slope). Additional photos shall be included to demonstrate compliance or verify repair. Advance notice of site visits planned by ATI are helpful. If advance notice is provided and photographs and associated documentation are submitted in a timely manner, DTSC may consider this when scheduling site visits by DTSC staff.

MAP FINDINGS

**LADERA LINDA SITE (Continued)**

**S118872773**

Completed Area Name: PROJECT WIDE  
Completed Sub Area Name: Not reported  
Completed Document Type: Correspondence  
Completed Date: 03/03/2017  
Comments: DTSC has repeatedly requested submittal of photographs and documentation as bi&#8208;weekly site visits are conducted and in response to requests to repair stockpile cover. Further, on numerous occasions, DTSC has requested adequate documentation for the photographs. DTSC clarified frequency and documentation for site visits. Due to inconsistent reporting, DTSC continues to visit the Site every other week to verify that fencing and stockpile cover are being maintained in compliance with the Order to Fence and Post.

Completed Area Name: PROJECT WIDE  
Completed Sub Area Name: Not reported  
Completed Document Type: Correspondence  
Completed Date: 03/03/2017  
Comments: On February 10, 2017, DTSC forwarded an email with approval to proceed with printing and posting of new signs at the Ladera Linda Site. In that message, DTSC provided direction that Four new aluminum signs should be posted at the site, as soon as possible, and photographs forwarded to DTSC when complete. . . . In an earlier message, on January 27, 2017, DTSC provided direction on placement of the four (4) signs, . . . considering California Health and Safety Code 25359.5(c), additional input from South Coast Air Quality Management District, and accessibility by walkers and hikers in the area, four (4) signs should be posted at the site, one on or near fencing along each of the four sides of the site. This includes one at the entrance to the stockpiled soil area and one on the fence between the soccer field and stockpiled soil area. DTSC has not received photographs showing that the signs have been posted as directed. DTSC requested photographs showing posting and location of the four (4) signs by March 10, 2017.

Completed Area Name: PROJECT WIDE  
Completed Sub Area Name: Not reported  
Completed Document Type: Correspondence  
Completed Date: 03/16/2017  
Comments: DTSC requested submittal of photographs showing posting and location of the four (4) signs, as directed by DTSC, by March 10, 2017. On March 13, 2017, DTSC received three photographs that appeared to show two signs. DTSC requested photographs of the other two signs that should have been posted on fencing along the two remaining sides of Ladera Linda site.

Completed Area Name: PROJECT WIDE  
Completed Sub Area Name: Not reported  
Completed Document Type: Correspondence  
Completed Date: 05/15/2017  
Comments: On May 12, 2017, PVPUSD's consultant conducted a Site visit for the purpose of inspecting the integrity of the tarp cover. A couple of areas at the tarp required maintenance and were properly secured. DTSC was notified of the Site maintenance work on 5/15/2017.

Completed Area Name: PROJECT WIDE  
Completed Sub Area Name: Not reported  
Completed Document Type: Correspondence

MAP FINDINGS

**LADERA LINDA SITE (Continued)**

**S118872773**

Completed Date: 03/09/2017  
 Comments: DTSC forwarded information on a public inquiry received about items already posted to the PVPUSD website. Considering the concerns expressed in the inquiry, DTSC recommends that PVPUSD update the content of its website to reflect accurate, current, and complete information related to the soil stockpile, adjacent to Upper Ladera Field, as follows: 1. Link to DTSC EnviroStor website: In accordance with the DTSC's approved CCP, a link shall be added on the PVPUSD website to the DTSC EnviroStor webpage at [https://www.envirostor.dtsc.ca.gov/public/profile\\_report.asp?global\\_id=60002419](https://www.envirostor.dtsc.ca.gov/public/profile_report.asp?global_id=60002419). 2. Although not mentioned in the inquiry, the PV AYSO website should include a similar link to the DTSC EnviroStor webpage, in accordance with the DTSC's approved CCP. 3. DTSC Consent Agreement This link/posting shall be updated to the fully executed version, signed by DTSC on October 14, 2016. Alternatively, this posting may not be necessary since the Consent Agreement is posted on the DTSC EnviroStor webpage. 4. ALTA Soils Report and Leymaster Soils Report These postings may not be necessary since they are provided as exhibits to the Consent Agreement, posted on the DTSC EnviroStor webpage. 5. Video Update This video contains outdated information and is not appropriate for a cooperative relationship between PVPUSD and DTSC. The video should be removed from the PVPUSD website. DTSC requested notification when the list of recommendations has been implemented.

Completed Area Name: PROJECT WIDE  
 Completed Sub Area Name: Not reported  
 Completed Document Type: Correspondence  
 Completed Date: 03/13/2017  
 Comments: Based on the response provided by PVPUSD to DTSC's 3/3/17 correspondence, DTSC expected to receive documentation for at least two site visits last week and did not receive any. DTSC requested submittal of documentation of site visits.

Completed Area Name: PROJECT WIDE  
 Completed Sub Area Name: Not reported  
 Completed Document Type: Correspondence  
 Completed Date: 03/23/2017  
 Comments: DTSC received photographs showing posting of four (4) new signs along with a diagram of their respective locations in the attached message from American Technologies, Inc., dated March 21, 2017. Since the adjacent soccer playing field is closed, DTSC concurs with the change to place two signs along Forrestal Road. From the photographs, it also appears that the laminated signs have been removed, as recommended by DTSC. The photographs and diagram demonstrate that the new signs have been posted, as directed by DTSC.

Completed Area Name: PROJECT WIDE  
 Completed Sub Area Name: Not reported  
 Completed Document Type: Correspondence  
 Completed Date: 05/12/2017  
 Comments: Site photos maintenance work at the Ladera Linda Park Site were submitted to DTSC on May 22, 2017.

Completed Area Name: PROJECT WIDE  
 Completed Sub Area Name: Not reported  
 Completed Document Type: Correspondence



Map ID  
Direction  
Distance  
Elevation

MAP FINDINGS

Site

Database(s)

EDR ID Number  
EPA ID Number

**LADERA LINDA SITE (Continued)**

**S118872773**

Completed Date: 12/02/2016  
Comments: DTSC acknowledged designation of Mr. Phil Miller, Avocet Environmental Inc., as Project Coordinator, Preliminary Endangerment Assessment Consultant, and Project Engineer/Geologist. DTSC also approved the request for an extension to submit the Communication and Coordination Plan with the Preliminary Endangerment Assessment Workplan on December 30, 2016.

Completed Area Name: PROJECT WIDE  
Completed Sub Area Name: Not reported  
Completed Document Type: Correspondence  
Completed Date: 05/03/2017  
Comments: DTSC notified Respondent's Project Coordinator regarding change in Project Manager from Triss Chesney to Maria Gillette, effective May 3, 2017.

Completed Area Name: PROJECT WIDE  
Completed Sub Area Name: Not reported  
Completed Document Type: Correspondence  
Completed Date: 11/29/2016  
Comments: PV AYSO designated Mr. Phil Miller, Avocet Environmental Inc., as the Project Coordinator, Preliminary Endangerment Assessment Consultants, and Project Engineer/Geologist. PV AYSO also requested an extension to submit the Communication and Coordination Plan with the draft Preliminary Endangerment Assessment Workplan.

Completed Area Name: PROJECT WIDE  
Completed Sub Area Name: Not reported  
Completed Document Type: Community Profile  
Completed Date: 01/18/2017  
Comments: The DTSC Community Profile describes the project and associated community, identifies community concerns, lists key contacts, and provides recommendations for public participation activities.

Completed Area Name: PROJECT WIDE  
Completed Sub Area Name: Not reported  
Completed Document Type: Fact Sheets  
Completed Date: 10/28/2016  
Comments: Initial Community Update to announce Consent Agreement, contact information, and next steps.

Completed Area Name: PROJECT WIDE  
Completed Sub Area Name: Not reported  
Completed Document Type: Work Notice  
Completed Date: 05/26/2017  
Comments: DTSC's Start Work Notice for the PEA soil investigation fieldwork at the Linda Ladera Park Site was mailed on May 26, 2017. The PEA soil investigation work is scheduled to begin on May 30, 2017.

Completed Area Name: PROJECT WIDE  
Completed Sub Area Name: Not reported  
Completed Document Type: Other Report  
Completed Date: 03/02/2017  
Comments: The Communication and Coordination Plan (CCP) was prepared pursuant to Section 6.1.1 of the Consent Agreement for the Site, executed on October 14, 2016. The CCP describes the requirements and procedures by which Respondents, Palos Verdes Peninsula Unified School District

Map ID  
Direction  
Distance  
Elevation

MAP FINDINGS

Site

Database(s)

EDR ID Number  
EPA ID Number

LADERA LINDA SITE (Continued)

S118872773

and Palos Verdes American Youth Soccer Organization, will communicate and coordinate with one another in carrying out the requirements of the Consent Agreement. DTSC comments have been adequately addressed and the Revised CCP is hereby approved. The CCP is considered a living document and should be updated as conditions change or needs arise.

Completed Area Name: PROJECT WIDE  
Completed Sub Area Name: Not reported  
Completed Document Type: Fact Sheets  
Completed Date: 11/07/2017  
Comments: Not reported

Completed Area Name: PROJECT WIDE  
Completed Sub Area Name: Not reported  
Completed Document Type: Site Screening  
Completed Date: 11/18/2016  
Comments: Based on review of preliminary information submitted by Palos Verdes Peninsula Unified School District and Palos Verdes American Youth Soccer Organization, DTSC has determined that additional investigation, in the form of a Preliminary Endangerment Assessment (PEA), is required to determine whether a release or threatened release of a hazardous substance exists at the Site that poses a threat to public health or the environment.

Completed Area Name: PROJECT WIDE  
Completed Sub Area Name: Not reported  
Completed Document Type: Fieldwork  
Completed Date: 11/04/2016  
Comments: Site Photographs provided by Palos Verdes Peninsula Unified School District to verify compliance with DTSC Order to Fence and Post (Docket #HWCA20167265).

Completed Area Name: PROJECT WIDE  
Completed Sub Area Name: Not reported  
Completed Document Type: Fieldwork  
Completed Date: 11/11/2016  
Comments: Site Photographs provided by Palos Verdes Peninsula Unified School District to verify compliance with DTSC Order to Fence and Post (Docket #HWCA20167265).

Completed Area Name: PROJECT WIDE  
Completed Sub Area Name: Not reported  
Completed Document Type: Fieldwork  
Completed Date: 11/02/2016  
Comments: Site Photographs provided by Palos Verdes Peninsula Unified School District to verify compliance with DTSC Order to Fence and Post (Docket #HWCA20167265).

Completed Area Name: PROJECT WIDE  
Completed Sub Area Name: Not reported  
Completed Document Type: Fieldwork  
Completed Date: 10/17/2016  
Comments: Site Photographs provided by Palos Verdes Peninsula Unified School District to verify compliance with DTSC Order to Fence and Post (Docket #HWCA20167265).

Map ID  
Direction  
Distance  
Elevation

MAP FINDINGS

Site

Database(s)

EDR ID Number  
EPA ID Number

**LADERA LINDA SITE (Continued)**

**S118872773**

Completed Area Name: PROJECT WIDE  
Completed Sub Area Name: Not reported  
Completed Document Type: Fieldwork  
Completed Date: 10/14/2016  
Comments: DTSC conducted site reconnaissance to verify compliance with Order to Fence and Post (Docket #HWCA20167265). The fence around the site was locked and most of the plastic sheeting was intact. DTSC notified PVPUSD to correct two areas of exposed soil (approximately 3 feet by 5 feet) between sheets of plastic.

Completed Area Name: PROJECT WIDE  
Completed Sub Area Name: Not reported  
Completed Document Type: Fieldwork  
Completed Date: 10/25/2016  
Comments: DTSC conducted site reconnaissance to verify compliance with Order to Fence and Post (Docket #HWCA20167265). The fence around the site was locked and most of the plastic sheeting was intact. PVPUSD Contractor was in the process of correcting areas of exposed soil between sheets of plastic.

Completed Area Name: PROJECT WIDE  
Completed Sub Area Name: Not reported  
Completed Document Type: Fieldwork  
Completed Date: 11/10/2016  
Comments: DTSC conducted site reconnaissance to verify compliance with Order to Fence and Post (Docket #HWCA20167265). Fence around the site was locked and plastic sheeting was intact.

Completed Area Name: PROJECT WIDE  
Completed Sub Area Name: Not reported  
Completed Document Type: Fieldwork  
Completed Date: 11/23/2016  
Comments: DTSC conducted site reconnaissance to verify compliance with Order to Fence and Post (Docket #HWCA20167265). The fence around the site was locked and most of the plastic sheeting was intact. DTSC notified PVPUSD to correct areas of exposed soil between sheets of plastic.

Completed Area Name: PROJECT WIDE  
Completed Sub Area Name: Not reported  
Completed Document Type: Fieldwork  
Completed Date: 09/29/2016  
Comments: DTSC conducted site reconnaissance to verify compliance with Order to Fence and Post (Docket #HWCA20167265). Fence around the site was locked and plastic sheeting was intact.

Completed Area Name: PROJECT WIDE  
Completed Sub Area Name: Not reported  
Completed Document Type: Fieldwork  
Completed Date: 12/06/2016  
Comments: Site Photographs provided by Palos Verdes Peninsula Unified School District to verify compliance with DTSC Order to Fence and Post (Docket #HWCA20167265) and DTSC notification.

Completed Area Name: PROJECT WIDE  
Completed Sub Area Name: Not reported  
Completed Document Type: Fieldwork  
Completed Date: 12/09/2016

Map ID  
Direction  
Distance  
Elevation

MAP FINDINGS

Site

Database(s)

EDR ID Number  
EPA ID Number

**LADERA LINDA SITE (Continued)**

**S118872773**

Comments: DTSC conducted site reconnaissance to verify compliance with Order to Fence and Post (Docket #HWCA20167265). The fence around the site was locked and most of the plastic sheeting was intact. DTSC noted isolated areas where plastic sheeting on soil stockpile was not adequately secured.

Completed Area Name: PROJECT WIDE

Completed Sub Area Name: Not reported

Completed Document Type: Fieldwork

Completed Date: 12/23/2016

Comments: DTSC conducted site reconnaissance to verify compliance with Order to Fence and Post (Docket #HWCA20167265). The fence around the site was locked. However, the plastic sheeting had come off in some areas. DTSC notified Palos Verdes Peninsula Unified School District legal counsel and contractor to fix the plastic sheeting.

Completed Area Name: PROJECT WIDE

Completed Sub Area Name: Not reported

Completed Document Type: Fieldwork

Completed Date: 12/24/2016

Comments: Site photographs provided Palos Verdes Peninsula Unified School District to verify compliance with DTSC Order to Fence and Post (Docket #HWCA20167265). Included photographs of new plastic sheeting placed over areas that needed to be addressed. Due to wind and rain, this will be a temporary fix. All plastic sheeting will be replaced the week of December 26, 2016.

Completed Area Name: PROJECT WIDE

Completed Sub Area Name: Not reported

Completed Document Type: Fieldwork

Completed Date: 12/29/2016

Comments: Site photographs provided Palos Verdes Peninsula Unified School District to verify compliance with DTSC Order to Fence and Post (Docket #HWCA20167265). Included photographs after first day of activities to replace plastic sheeting, after delays due to weather.

Completed Area Name: PROJECT WIDE

Completed Sub Area Name: Not reported

Completed Document Type: Fieldwork

Completed Date: 12/30/2016

Comments: DTSC conducted site reconnaissance to verify compliance with Order to Fence and Post (Docket #HWCA20167265). The fence around the site was locked and most of the plastic sheeting was intact. DTSC noted one patch of plastic cover appeared to have come off.

Completed Area Name: PROJECT WIDE

Completed Sub Area Name: Not reported

Completed Document Type: Fieldwork

Completed Date: 01/04/2017

Comments: Site photographs provided Palos Verdes Peninsula Unified School District to verify compliance with DTSC Order to Fence and Post (Docket #HWCA20167265). Included photographs of issues that have been fixed and after pieces of plastic sheeting were picked up. Full replacement of plastic sheeting is delayed for a few days due to rain. The plastic sheeting needs to be dry for a few days to seal the seams.

Map ID  
Direction  
Distance  
Elevation

MAP FINDINGS

Site

Database(s)

EDR ID Number  
EPA ID Number

**LADERA LINDA SITE (Continued)**

**S118872773**

Completed Area Name: PROJECT WIDE  
Completed Sub Area Name: Not reported  
Completed Document Type: Fieldwork  
Completed Date: 01/10/2017  
Comments: Site photographs provided Palos Verdes Peninsula Unified School District to verify compliance with DTSC Order to Fence and Post (Docket #HWCA20167265). Included photographs after walking the site and adjacent fields to locate and pick up pieces of plastic sheeting. Verified that the remaining plastic sheeting is secure until the weather allows to replace it all.

Future Area Name: Not reported  
Future Sub Area Name: Not reported  
Future Document Type: Not reported  
Future Due Date: Not reported  
Schedule Area Name: Not reported  
Schedule Sub Area Name: Not reported  
Schedule Document Type: Not reported  
Schedule Due Date: Not reported  
Schedule Revised Date: Not reported

**CERS:**

Name: LADERA LINDA SITE  
Address: 32201 FORRESTAL DRIVE  
City,State,Zip: RANCHO PALOS VERDES, CA 90275  
Site ID: 383774  
CERS ID: 60002419  
CERS Description: State Response

**Affiliation:**

Affiliation Type Desc: Supervisor  
Entity Name: YOLANDA GARZA  
Entity Title: Not reported  
Affiliation Address: Not reported  
Affiliation City: Not reported  
Affiliation State: Not reported  
Affiliation Country: Not reported  
Affiliation Zip: Not reported  
Affiliation Phone: Not reported

Affiliation Type Desc: Lead Project Manager  
Entity Name: CHIA RIN YEN  
Entity Title: Not reported  
Affiliation Address: Not reported  
Affiliation City: CYPRESS  
Affiliation State: CA  
Affiliation Country: Not reported  
Affiliation Zip: Not reported  
Affiliation Phone: Not reported

Count: 4 records.

ORPHAN SUMMARY

City	EDR ID	Site Name	Site Address	Zip	Database(s)
PALOS VERDES	1003878806	PALOS VERDES LDFL # 2	PALOS VERDES DR	90274	SEMS-ARCHIVE
RANCHO PALOS VE	S103547010	GOLDEN COVE SHOPPING CENTER	31100 PALOS VERDES	90275	CPS-SLIC
RANCHO PALOS VERDES	S101297842	UNOCAL #7109	31200 PALOS VERDES DR W	90274	LUST, SWEEPS UST, Cortese, HIST CORTESE
RANCHO PALOS VERDES	S121693358	CARLANDA CORP, SEVEN SEAS GOLDEN C	31212 PALOS VERDES WEST DR	90274	DRYCLEANERS

# GOVERNMENT RECORDS SEARCHED / DATA CURRENCY TRACKING

To maintain currency of the following federal and state databases, EDR contacts the appropriate governmental agency on a monthly or quarterly basis, as required.

**Number of Days to Update:** Provides confirmation that EDR is reporting records that have been updated within 90 days from the date the government agency made the information available to the public.

## **STANDARD ENVIRONMENTAL RECORDS**

### ***Federal NPL site list***

#### **NPL: National Priority List**

National Priorities List (Superfund). The NPL is a subset of CERCLIS and identifies over 1,200 sites for priority cleanup under the Superfund Program. NPL sites may encompass relatively large areas. As such, EDR provides polygon coverage for over 1,000 NPL site boundaries produced by EPA's Environmental Photographic Interpretation Center (EPIC) and regional EPA offices.

Date of Government Version: 04/27/2020	Source: EPA
Date Data Arrived at EDR: 05/06/2020	Telephone: N/A
Date Made Active in Reports: 05/28/2020	Last EDR Contact: 08/03/2020
Number of Days to Update: 22	Next Scheduled EDR Contact: 10/12/2020
	Data Release Frequency: Quarterly

#### **NPL Site Boundaries**

##### **Sources:**

EPA's Environmental Photographic Interpretation Center (EPIC)  
Telephone: 202-564-7333

EPA Region 1  
Telephone 617-918-1143

EPA Region 6  
Telephone: 214-655-6659

EPA Region 3  
Telephone 215-814-5418

EPA Region 7  
Telephone: 913-551-7247

EPA Region 4  
Telephone 404-562-8033

EPA Region 8  
Telephone: 303-312-6774

EPA Region 5  
Telephone 312-886-6686

EPA Region 9  
Telephone: 415-947-4246

EPA Region 10  
Telephone 206-553-8665

#### **Proposed NPL: Proposed National Priority List Sites**

A site that has been proposed for listing on the National Priorities List through the issuance of a proposed rule in the Federal Register. EPA then accepts public comments on the site, responds to the comments, and places on the NPL those sites that continue to meet the requirements for listing.

Date of Government Version: 04/27/2020	Source: EPA
Date Data Arrived at EDR: 05/06/2020	Telephone: N/A
Date Made Active in Reports: 05/28/2020	Last EDR Contact: 08/03/2020
Number of Days to Update: 22	Next Scheduled EDR Contact: 10/12/2020
	Data Release Frequency: Quarterly

#### **NPL LIENS: Federal Superfund Liens**

Federal Superfund Liens. Under the authority granted the USEPA by CERCLA of 1980, the USEPA has the authority to file liens against real property in order to recover remedial action expenditures or when the property owner received notification of potential liability. USEPA compiles a listing of filed notices of Superfund Liens.

# GOVERNMENT RECORDS SEARCHED / DATA CURRENCY TRACKING

Date of Government Version: 10/15/1991  
Date Data Arrived at EDR: 02/02/1994  
Date Made Active in Reports: 03/30/1994  
Number of Days to Update: 56

Source: EPA  
Telephone: 202-564-4267  
Last EDR Contact: 08/15/2011  
Next Scheduled EDR Contact: 11/28/2011  
Data Release Frequency: No Update Planned

## ***Federal Delisted NPL site list***

Delisted NPL: National Priority List Deletions

The National Oil and Hazardous Substances Pollution Contingency Plan (NCP) establishes the criteria that the EPA uses to delete sites from the NPL. In accordance with 40 CFR 300.425.(e), sites may be deleted from the NPL where no further response is appropriate.

Date of Government Version: 04/27/2020  
Date Data Arrived at EDR: 05/06/2020  
Date Made Active in Reports: 05/28/2020  
Number of Days to Update: 22

Source: EPA  
Telephone: N/A  
Last EDR Contact: 08/03/2020  
Next Scheduled EDR Contact: 10/12/2020  
Data Release Frequency: Quarterly

## ***Federal CERCLIS list***

FEDERAL FACILITY: Federal Facility Site Information listing

A listing of National Priority List (NPL) and Base Realignment and Closure (BRAC) sites found in the Comprehensive Environmental Response, Compensation and Liability Information System (CERCLIS) Database where EPA Federal Facilities Restoration and Reuse Office is involved in cleanup activities.

Date of Government Version: 04/03/2019  
Date Data Arrived at EDR: 04/05/2019  
Date Made Active in Reports: 05/14/2019  
Number of Days to Update: 39

Source: Environmental Protection Agency  
Telephone: 703-603-8704  
Last EDR Contact: 07/02/2020  
Next Scheduled EDR Contact: 10/12/2020  
Data Release Frequency: Varies

SEMS: Superfund Enterprise Management System

SEMS (Superfund Enterprise Management System) tracks hazardous waste sites, potentially hazardous waste sites, and remedial activities performed in support of EPA's Superfund Program across the United States. The list was formerly known as CERCLIS, renamed to SEMS by the EPA in 2015. The list contains data on potentially hazardous waste sites that have been reported to the USEPA by states, municipalities, private companies and private persons, pursuant to Section 103 of the Comprehensive Environmental Response, Compensation, and Liability Act (CERCLA). This dataset also contains sites which are either proposed to or on the National Priorities List (NPL) and the sites which are in the screening and assessment phase for possible inclusion on the NPL.

Date of Government Version: 04/27/2020  
Date Data Arrived at EDR: 05/06/2020  
Date Made Active in Reports: 05/28/2020  
Number of Days to Update: 22

Source: EPA  
Telephone: 800-424-9346  
Last EDR Contact: 08/03/2020  
Next Scheduled EDR Contact: 10/26/2020  
Data Release Frequency: Quarterly

## ***Federal CERCLIS NFRAP site list***

SEMS-ARCHIVE: Superfund Enterprise Management System Archive



# GOVERNMENT RECORDS SEARCHED / DATA CURRENCY TRACKING

SEMS-ARCHIVE (Superfund Enterprise Management System Archive) tracks sites that have no further interest under the Federal Superfund Program based on available information. The list was formerly known as the CERCLIS-NFRAP, renamed to SEMS ARCHIVE by the EPA in 2015. EPA may perform a minimal level of assessment work at a site while it is archived if site conditions change and/or new information becomes available. Archived sites have been removed and archived from the inventory of SEMS sites. Archived status indicates that, to the best of EPA's knowledge, assessment at a site has been completed and that EPA has determined no further steps will be taken to list the site on the National Priorities List (NPL), unless information indicates this decision was not appropriate or other considerations require a recommendation for listing at a later time. The decision does not necessarily mean that there is no hazard associated with a given site; it only means that, based upon available information, the location is not judged to be potential NPL site.

Date of Government Version: 04/27/2020	Source: EPA
Date Data Arrived at EDR: 05/06/2020	Telephone: 800-424-9346
Date Made Active in Reports: 05/28/2020	Last EDR Contact: 08/03/2020
Number of Days to Update: 22	Next Scheduled EDR Contact: 10/26/2020
	Data Release Frequency: Quarterly

## ***Federal RCRA CORRACTS facilities list***

CORRACTS: Corrective Action Report

CORRACTS identifies hazardous waste handlers with RCRA corrective action activity.

Date of Government Version: 03/23/2020	Source: EPA
Date Data Arrived at EDR: 03/25/2020	Telephone: 800-424-9346
Date Made Active in Reports: 05/21/2020	Last EDR Contact: 06/22/2020
Number of Days to Update: 57	Next Scheduled EDR Contact: 10/05/2020
	Data Release Frequency: Quarterly

## ***Federal RCRA non-CORRACTS TSD facilities list***

RCRA-TSDF: RCRA - Treatment, Storage and Disposal

RCRAInfo is EPA's comprehensive information system, providing access to data supporting the Resource Conservation and Recovery Act (RCRA) of 1976 and the Hazardous and Solid Waste Amendments (HSWA) of 1984. The database includes selective information on sites which generate, transport, store, treat and/or dispose of hazardous waste as defined by the Resource Conservation and Recovery Act (RCRA). Transporters are individuals or entities that move hazardous waste from the generator offsite to a facility that can recycle, treat, store, or dispose of the waste. TSDFs treat, store, or dispose of the waste.

Date of Government Version: 03/23/2020	Source: Environmental Protection Agency
Date Data Arrived at EDR: 03/25/2020	Telephone: (415) 495-8895
Date Made Active in Reports: 05/21/2020	Last EDR Contact: 06/22/2020
Number of Days to Update: 57	Next Scheduled EDR Contact: 10/05/2020
	Data Release Frequency: Quarterly

## ***Federal RCRA generators list***

RCRA-LQG: RCRA - Large Quantity Generators

RCRAInfo is EPA's comprehensive information system, providing access to data supporting the Resource Conservation and Recovery Act (RCRA) of 1976 and the Hazardous and Solid Waste Amendments (HSWA) of 1984. The database includes selective information on sites which generate, transport, store, treat and/or dispose of hazardous waste as defined by the Resource Conservation and Recovery Act (RCRA). Large quantity generators (LQGs) generate over 1,000 kilograms (kg) of hazardous waste, or over 1 kg of acutely hazardous waste per month.

Date of Government Version: 03/23/2020	Source: Environmental Protection Agency
Date Data Arrived at EDR: 03/25/2020	Telephone: (415) 495-8895
Date Made Active in Reports: 05/21/2020	Last EDR Contact: 06/22/2020
Number of Days to Update: 57	Next Scheduled EDR Contact: 10/05/2020
	Data Release Frequency: Quarterly

## GOVERNMENT RECORDS SEARCHED / DATA CURRENCY TRACKING

### RCRA-SQG: RCRA - Small Quantity Generators

RCRAInfo is EPA's comprehensive information system, providing access to data supporting the Resource Conservation and Recovery Act (RCRA) of 1976 and the Hazardous and Solid Waste Amendments (HSWA) of 1984. The database includes selective information on sites which generate, transport, store, treat and/or dispose of hazardous waste as defined by the Resource Conservation and Recovery Act (RCRA). Small quantity generators (SQGs) generate between 100 kg and 1,000 kg of hazardous waste per month.

Date of Government Version: 03/23/2020	Source: Environmental Protection Agency
Date Data Arrived at EDR: 03/25/2020	Telephone: (415) 495-8895
Date Made Active in Reports: 05/21/2020	Last EDR Contact: 06/22/2020
Number of Days to Update: 57	Next Scheduled EDR Contact: 10/05/2020
	Data Release Frequency: Quarterly

### RCRA-VSQG: RCRA - Very Small Quantity Generators (Formerly Conditionally Exempt Small Quantity Generators)

RCRAInfo is EPA's comprehensive information system, providing access to data supporting the Resource Conservation and Recovery Act (RCRA) of 1976 and the Hazardous and Solid Waste Amendments (HSWA) of 1984. The database includes selective information on sites which generate, transport, store, treat and/or dispose of hazardous waste as defined by the Resource Conservation and Recovery Act (RCRA). Very small quantity generators (VSQGs) generate less than 100 kg of hazardous waste, or less than 1 kg of acutely hazardous waste per month.

Date of Government Version: 03/23/2020	Source: Environmental Protection Agency
Date Data Arrived at EDR: 03/25/2020	Telephone: (415) 495-8895
Date Made Active in Reports: 05/21/2020	Last EDR Contact: 06/22/2020
Number of Days to Update: 57	Next Scheduled EDR Contact: 10/05/2020
	Data Release Frequency: Quarterly

### ***Federal institutional controls / engineering controls registries***

#### LUCIS: Land Use Control Information System

LUCIS contains records of land use control information pertaining to the former Navy Base Realignment and Closure properties.

Date of Government Version: 05/15/2020	Source: Department of the Navy
Date Data Arrived at EDR: 05/19/2020	Telephone: 843-820-7326
Date Made Active in Reports: 06/18/2020	Last EDR Contact: 08/04/2020
Number of Days to Update: 30	Next Scheduled EDR Contact: 11/23/2020
	Data Release Frequency: Varies

#### US ENG CONTROLS: Engineering Controls Sites List

A listing of sites with engineering controls in place. Engineering controls include various forms of caps, building foundations, liners, and treatment methods to create pathway elimination for regulated substances to enter environmental media or effect human health.

Date of Government Version: 02/13/2020	Source: Environmental Protection Agency
Date Data Arrived at EDR: 02/20/2020	Telephone: 703-603-0695
Date Made Active in Reports: 05/15/2020	Last EDR Contact: 05/15/2020
Number of Days to Update: 85	Next Scheduled EDR Contact: 09/07/2020
	Data Release Frequency: Varies

#### US INST CONTROLS: Institutional Controls Sites List

A listing of sites with institutional controls in place. Institutional controls include administrative measures, such as groundwater use restrictions, construction restrictions, property use restrictions, and post remediation care requirements intended to prevent exposure to contaminants remaining on site. Deed restrictions are generally required as part of the institutional controls.

Date of Government Version: 02/13/2020	Source: Environmental Protection Agency
Date Data Arrived at EDR: 02/20/2020	Telephone: 703-603-0695
Date Made Active in Reports: 05/15/2020	Last EDR Contact: 05/15/2020
Number of Days to Update: 85	Next Scheduled EDR Contact: 09/07/2020
	Data Release Frequency: Varies

# GOVERNMENT RECORDS SEARCHED / DATA CURRENCY TRACKING

## ***Federal ERNS list***

ERNS: Emergency Response Notification System

Emergency Response Notification System. ERNS records and stores information on reported releases of oil and hazardous substances.

Date of Government Version: 03/22/2020

Date Data Arrived at EDR: 03/24/2020

Date Made Active in Reports: 06/18/2020

Number of Days to Update: 86

Source: National Response Center, United States Coast Guard

Telephone: 202-267-2180

Last EDR Contact: 06/22/2020

Next Scheduled EDR Contact: 10/05/2020

Data Release Frequency: Quarterly

## ***State- and tribal - equivalent NPL***

RESPONSE: State Response Sites

Identifies confirmed release sites where DTSC is involved in remediation, either in a lead or oversight capacity. These confirmed release sites are generally high-priority and high potential risk.

Date of Government Version: 04/27/2020

Date Data Arrived at EDR: 04/28/2020

Date Made Active in Reports: 07/13/2020

Number of Days to Update: 76

Source: Department of Toxic Substances Control

Telephone: 916-323-3400

Last EDR Contact: 07/27/2020

Next Scheduled EDR Contact: 11/09/2020

Data Release Frequency: Quarterly

## ***State- and tribal - equivalent CERCLIS***

ENVIROSTOR: EnviroStor Database

The Department of Toxic Substances Control's (DTSC's) Site Mitigation and Brownfields Reuse Program's (SMBRP's) EnviroStor database identifies sites that have known contamination or sites for which there may be reasons to investigate further. The database includes the following site types: Federal Superfund sites (National Priorities List (NPL)); State Response, including Military Facilities and State Superfund; Voluntary Cleanup; and School sites. EnviroStor provides similar information to the information that was available in CalSites, and provides additional site information, including, but not limited to, identification of formerly-contaminated properties that have been released for reuse, properties where environmental deed restrictions have been recorded to prevent inappropriate land uses, and risk characterization information that is used to assess potential impacts to public health and the environment at contaminated sites.

Date of Government Version: 04/27/2020

Date Data Arrived at EDR: 04/28/2020

Date Made Active in Reports: 07/13/2020

Number of Days to Update: 76

Source: Department of Toxic Substances Control

Telephone: 916-323-3400

Last EDR Contact: 07/27/2020

Next Scheduled EDR Contact: 11/09/2020

Data Release Frequency: Quarterly

## ***State and tribal landfill and/or solid waste disposal site lists***

SWF/LF (SWIS): Solid Waste Information System

Active, Closed and Inactive Landfills. SWF/LF records typically contain an inventory of solid waste disposal facilities or landfills. These may be active or inactive facilities or open dumps that failed to meet RCRA Section 4004 criteria for solid waste landfills or disposal sites.

Date of Government Version: 05/11/2020

Date Data Arrived at EDR: 05/12/2020

Date Made Active in Reports: 07/27/2020

Number of Days to Update: 76

Source: Department of Resources Recycling and Recovery

Telephone: 916-341-6320

Last EDR Contact: 08/10/2020

Next Scheduled EDR Contact: 11/23/2020

Data Release Frequency: Quarterly

## ***State and tribal leaking storage tank lists***

# GOVERNMENT RECORDS SEARCHED / DATA CURRENCY TRACKING

## LUST REG 3: Leaking Underground Storage Tank Database

Leaking Underground Storage Tank locations. Monterey, San Benito, San Luis Obispo, Santa Barbara, Santa Cruz counties.

Date of Government Version: 05/19/2003	Source: California Regional Water Quality Control Board Central Coast Region (3)
Date Data Arrived at EDR: 05/19/2003	Telephone: 805-542-4786
Date Made Active in Reports: 06/02/2003	Last EDR Contact: 07/18/2011
Number of Days to Update: 14	Next Scheduled EDR Contact: 10/31/2011
	Data Release Frequency: No Update Planned

## LUST REG 4: Underground Storage Tank Leak List

Los Angeles, Ventura counties. For more current information, please refer to the State Water Resources Control Board's LUST database.

Date of Government Version: 09/07/2004	Source: California Regional Water Quality Control Board Los Angeles Region (4)
Date Data Arrived at EDR: 09/07/2004	Telephone: 213-576-6710
Date Made Active in Reports: 10/12/2004	Last EDR Contact: 09/06/2011
Number of Days to Update: 35	Next Scheduled EDR Contact: 12/19/2011
	Data Release Frequency: No Update Planned

## LUST REG 5: Leaking Underground Storage Tank Database

Leaking Underground Storage Tank locations. Alameda, Alpine, Amador, Butte, Colusa, Contra Costa, Calveras, El Dorado, Fresno, Glenn, Kern, Kings, Lake, Lassen, Madera, Mariposa, Merced, Modoc, Napa, Nevada, Placer, Plumas, Sacramento, San Joaquin, Shasta, Solano, Stanislaus, Sutter, Tehama, Tulare, Tuolumne, Yolo, Yuba counties.

Date of Government Version: 07/01/2008	Source: California Regional Water Quality Control Board Central Valley Region (5)
Date Data Arrived at EDR: 07/22/2008	Telephone: 916-464-4834
Date Made Active in Reports: 07/31/2008	Last EDR Contact: 07/01/2011
Number of Days to Update: 9	Next Scheduled EDR Contact: 10/17/2011
	Data Release Frequency: No Update Planned

## LUST REG 9: Leaking Underground Storage Tank Report

Orange, Riverside, San Diego counties. For more current information, please refer to the State Water Resources Control Board's LUST database.

Date of Government Version: 03/01/2001	Source: California Regional Water Quality Control Board San Diego Region (9)
Date Data Arrived at EDR: 04/23/2001	Telephone: 858-637-5595
Date Made Active in Reports: 05/21/2001	Last EDR Contact: 09/26/2011
Number of Days to Update: 28	Next Scheduled EDR Contact: 01/09/2012
	Data Release Frequency: No Update Planned

## LUST REG 8: Leaking Underground Storage Tanks

California Regional Water Quality Control Board Santa Ana Region (8). For more current information, please refer to the State Water Resources Control Board's LUST database.

Date of Government Version: 02/14/2005	Source: California Regional Water Quality Control Board Santa Ana Region (8)
Date Data Arrived at EDR: 02/15/2005	Telephone: 909-782-4496
Date Made Active in Reports: 03/28/2005	Last EDR Contact: 08/15/2011
Number of Days to Update: 41	Next Scheduled EDR Contact: 11/28/2011
	Data Release Frequency: No Update Planned

## LUST REG 7: Leaking Underground Storage Tank Case Listing

Leaking Underground Storage Tank locations. Imperial, Riverside, San Diego, Santa Barbara counties.

Date of Government Version: 02/26/2004	Source: California Regional Water Quality Control Board Colorado River Basin Region (7)
Date Data Arrived at EDR: 02/26/2004	Telephone: 760-776-8943
Date Made Active in Reports: 03/24/2004	Last EDR Contact: 08/01/2011
Number of Days to Update: 27	Next Scheduled EDR Contact: 11/14/2011
	Data Release Frequency: No Update Planned

# GOVERNMENT RECORDS SEARCHED / DATA CURRENCY TRACKING

## LUST REG 6V: Leaking Underground Storage Tank Case Listing

Leaking Underground Storage Tank locations. Inyo, Kern, Los Angeles, Mono, San Bernardino counties.

Date of Government Version: 06/07/2005  
Date Data Arrived at EDR: 06/07/2005  
Date Made Active in Reports: 06/29/2005  
Number of Days to Update: 22

Source: California Regional Water Quality Control Board Victorville Branch Office (6)  
Telephone: 760-241-7365  
Last EDR Contact: 09/12/2011  
Next Scheduled EDR Contact: 12/26/2011  
Data Release Frequency: No Update Planned

## LUST REG 1: Active Toxic Site Investigation

Del Norte, Humboldt, Lake, Mendocino, Modoc, Siskiyou, Sonoma, Trinity counties. For more current information, please refer to the State Water Resources Control Board's LUST database.

Date of Government Version: 02/01/2001  
Date Data Arrived at EDR: 02/28/2001  
Date Made Active in Reports: 03/29/2001  
Number of Days to Update: 29

Source: California Regional Water Quality Control Board North Coast (1)  
Telephone: 707-570-3769  
Last EDR Contact: 08/01/2011  
Next Scheduled EDR Contact: 11/14/2011  
Data Release Frequency: No Update Planned

## LUST REG 2: Fuel Leak List

Leaking Underground Storage Tank locations. Alameda, Contra Costa, Marin, Napa, San Francisco, San Mateo, Santa Clara, Solano, Sonoma counties.

Date of Government Version: 09/30/2004  
Date Data Arrived at EDR: 10/20/2004  
Date Made Active in Reports: 11/19/2004  
Number of Days to Update: 30

Source: California Regional Water Quality Control Board San Francisco Bay Region (2)  
Telephone: 510-622-2433  
Last EDR Contact: 09/19/2011  
Next Scheduled EDR Contact: 01/02/2012  
Data Release Frequency: No Update Planned

## LUST: Leaking Underground Fuel Tank Report (GEOTRACKER)

Leaking Underground Storage Tank (LUST) Sites included in GeoTracker. GeoTracker is the Water Boards data management system for sites that impact, or have the potential to impact, water quality in California, with emphasis on groundwater.

Date of Government Version: 05/13/2020  
Date Data Arrived at EDR: 05/13/2020  
Date Made Active in Reports: 05/15/2020  
Number of Days to Update: 2

Source: State Water Resources Control Board  
Telephone: see region list  
Last EDR Contact: 06/09/2020  
Next Scheduled EDR Contact: 09/21/2020  
Data Release Frequency: Quarterly

## LUST REG 6L: Leaking Underground Storage Tank Case Listing

For more current information, please refer to the State Water Resources Control Board's LUST database.

Date of Government Version: 09/09/2003  
Date Data Arrived at EDR: 09/10/2003  
Date Made Active in Reports: 10/07/2003  
Number of Days to Update: 27

Source: California Regional Water Quality Control Board Lahontan Region (6)  
Telephone: 530-542-5572  
Last EDR Contact: 09/12/2011  
Next Scheduled EDR Contact: 12/26/2011  
Data Release Frequency: No Update Planned

## INDIAN LUST R10: Leaking Underground Storage Tanks on Indian Land

LUSTs on Indian land in Alaska, Idaho, Oregon and Washington.

Date of Government Version: 04/14/2020  
Date Data Arrived at EDR: 05/20/2020  
Date Made Active in Reports: 08/12/2020  
Number of Days to Update: 84

Source: EPA Region 10  
Telephone: 206-553-2857  
Last EDR Contact: 07/24/2020  
Next Scheduled EDR Contact: 11/02/2020  
Data Release Frequency: Varies

## INDIAN LUST R4: Leaking Underground Storage Tanks on Indian Land

LUSTs on Indian land in Florida, Mississippi and North Carolina.

# GOVERNMENT RECORDS SEARCHED / DATA CURRENCY TRACKING

Date of Government Version: 04/14/2020	Source: EPA Region 4
Date Data Arrived at EDR: 05/26/2020	Telephone: 404-562-8677
Date Made Active in Reports: 08/12/2020	Last EDR Contact: 07/24/2020
Number of Days to Update: 78	Next Scheduled EDR Contact: 11/02/2020
	Data Release Frequency: Varies

INDIAN LUST R5: Leaking Underground Storage Tanks on Indian Land  
Leaking underground storage tanks located on Indian Land in Michigan, Minnesota and Wisconsin.

Date of Government Version: 04/14/2020	Source: EPA, Region 5
Date Data Arrived at EDR: 05/20/2020	Telephone: 312-886-7439
Date Made Active in Reports: 08/12/2020	Last EDR Contact: 07/24/2020
Number of Days to Update: 84	Next Scheduled EDR Contact: 11/02/2020
	Data Release Frequency: Varies

INDIAN LUST R1: Leaking Underground Storage Tanks on Indian Land  
A listing of leaking underground storage tank locations on Indian Land.

Date of Government Version: 04/29/2020	Source: EPA Region 1
Date Data Arrived at EDR: 05/20/2020	Telephone: 617-918-1313
Date Made Active in Reports: 08/12/2020	Last EDR Contact: 07/24/2020
Number of Days to Update: 84	Next Scheduled EDR Contact: 11/02/2020
	Data Release Frequency: Varies

INDIAN LUST R6: Leaking Underground Storage Tanks on Indian Land  
LUSTs on Indian land in New Mexico and Oklahoma.

Date of Government Version: 04/08/2020	Source: EPA Region 6
Date Data Arrived at EDR: 05/20/2020	Telephone: 214-665-6597
Date Made Active in Reports: 08/12/2020	Last EDR Contact: 07/24/2020
Number of Days to Update: 84	Next Scheduled EDR Contact: 11/02/2020
	Data Release Frequency: Varies

INDIAN LUST R7: Leaking Underground Storage Tanks on Indian Land  
LUSTs on Indian land in Iowa, Kansas, and Nebraska

Date of Government Version: 04/15/2020	Source: EPA Region 7
Date Data Arrived at EDR: 05/20/2020	Telephone: 913-551-7003
Date Made Active in Reports: 08/12/2020	Last EDR Contact: 07/24/2020
Number of Days to Update: 84	Next Scheduled EDR Contact: 11/02/2020
	Data Release Frequency: Varies

INDIAN LUST R8: Leaking Underground Storage Tanks on Indian Land  
LUSTs on Indian land in Colorado, Montana, North Dakota, South Dakota, Utah and Wyoming.

Date of Government Version: 04/14/2020	Source: EPA Region 8
Date Data Arrived at EDR: 05/20/2020	Telephone: 303-312-6271
Date Made Active in Reports: 08/12/2020	Last EDR Contact: 07/24/2020
Number of Days to Update: 84	Next Scheduled EDR Contact: 11/02/2020
	Data Release Frequency: Varies

INDIAN LUST R9: Leaking Underground Storage Tanks on Indian Land  
LUSTs on Indian land in Arizona, California, New Mexico and Nevada

Date of Government Version: 04/08/2020	Source: Environmental Protection Agency
Date Data Arrived at EDR: 05/20/2020	Telephone: 415-972-3372
Date Made Active in Reports: 08/12/2020	Last EDR Contact: 07/24/2020
Number of Days to Update: 84	Next Scheduled EDR Contact: 11/02/2020
	Data Release Frequency: Varies

# GOVERNMENT RECORDS SEARCHED / DATA CURRENCY TRACKING

## CPS-SLIC: Statewide SLIC Cases (GEOTRACKER)

Cleanup Program Sites (CPS; also known as Site Cleanups [SC] and formerly known as Spills, Leaks, Investigations, and Cleanups [SLIC] sites) included in GeoTracker. GeoTracker is the Water Boards data management system for sites that impact, or have the potential to impact, water quality in California, with emphasis on groundwater.

Date of Government Version: 05/13/2020	Source: State Water Resources Control Board
Date Data Arrived at EDR: 05/13/2020	Telephone: 866-480-1028
Date Made Active in Reports: 05/14/2020	Last EDR Contact: 06/09/2020
Number of Days to Update: 1	Next Scheduled EDR Contact: 09/21/2020
	Data Release Frequency: Varies

## SLIC REG 1: Active Toxic Site Investigations

The SLIC (Spills, Leaks, Investigations and Cleanup) program is designed to protect and restore water quality from spills, leaks, and similar discharges.

Date of Government Version: 04/03/2003	Source: California Regional Water Quality Control Board, North Coast Region (1)
Date Data Arrived at EDR: 04/07/2003	Telephone: 707-576-2220
Date Made Active in Reports: 04/25/2003	Last EDR Contact: 08/01/2011
Number of Days to Update: 18	Next Scheduled EDR Contact: 11/14/2011
	Data Release Frequency: No Update Planned

## SLIC REG 2: Spills, Leaks, Investigation & Cleanup Cost Recovery Listing

The SLIC (Spills, Leaks, Investigations and Cleanup) program is designed to protect and restore water quality from spills, leaks, and similar discharges.

Date of Government Version: 09/30/2004	Source: Regional Water Quality Control Board San Francisco Bay Region (2)
Date Data Arrived at EDR: 10/20/2004	Telephone: 510-286-0457
Date Made Active in Reports: 11/19/2004	Last EDR Contact: 09/19/2011
Number of Days to Update: 30	Next Scheduled EDR Contact: 01/02/2012
	Data Release Frequency: No Update Planned

## SLIC REG 3: Spills, Leaks, Investigation & Cleanup Cost Recovery Listing

The SLIC (Spills, Leaks, Investigations and Cleanup) program is designed to protect and restore water quality from spills, leaks, and similar discharges.

Date of Government Version: 05/18/2006	Source: California Regional Water Quality Control Board Central Coast Region (3)
Date Data Arrived at EDR: 05/18/2006	Telephone: 805-549-3147
Date Made Active in Reports: 06/15/2006	Last EDR Contact: 07/18/2011
Number of Days to Update: 28	Next Scheduled EDR Contact: 10/31/2011
	Data Release Frequency: No Update Planned

## SLIC REG 4: Spills, Leaks, Investigation & Cleanup Cost Recovery Listing

The SLIC (Spills, Leaks, Investigations and Cleanup) program is designed to protect and restore water quality from spills, leaks, and similar discharges.

Date of Government Version: 11/17/2004	Source: Region Water Quality Control Board Los Angeles Region (4)
Date Data Arrived at EDR: 11/18/2004	Telephone: 213-576-6600
Date Made Active in Reports: 01/04/2005	Last EDR Contact: 07/01/2011
Number of Days to Update: 47	Next Scheduled EDR Contact: 10/17/2011
	Data Release Frequency: No Update Planned

## SLIC REG 5: Spills, Leaks, Investigation & Cleanup Cost Recovery Listing

The SLIC (Spills, Leaks, Investigations and Cleanup) program is designed to protect and restore water quality from spills, leaks, and similar discharges.

Date of Government Version: 04/01/2005	Source: Regional Water Quality Control Board Central Valley Region (5)
Date Data Arrived at EDR: 04/05/2005	Telephone: 916-464-3291
Date Made Active in Reports: 04/21/2005	Last EDR Contact: 09/12/2011
Number of Days to Update: 16	Next Scheduled EDR Contact: 12/26/2011
	Data Release Frequency: No Update Planned

# GOVERNMENT RECORDS SEARCHED / DATA CURRENCY TRACKING

## SLIC REG 6V: Spills, Leaks, Investigation & Cleanup Cost Recovery Listing

The SLIC (Spills, Leaks, Investigations and Cleanup) program is designed to protect and restore water quality from spills, leaks, and similar discharges.

Date of Government Version: 05/24/2005  
Date Data Arrived at EDR: 05/25/2005  
Date Made Active in Reports: 06/16/2005  
Number of Days to Update: 22

Source: Regional Water Quality Control Board, Victorville Branch  
Telephone: 619-241-6583  
Last EDR Contact: 08/15/2011  
Next Scheduled EDR Contact: 11/28/2011  
Data Release Frequency: No Update Planned

## SLIC REG 6L: SLIC Sites

The SLIC (Spills, Leaks, Investigations and Cleanup) program is designed to protect and restore water quality from spills, leaks, and similar discharges.

Date of Government Version: 09/07/2004  
Date Data Arrived at EDR: 09/07/2004  
Date Made Active in Reports: 10/12/2004  
Number of Days to Update: 35

Source: California Regional Water Quality Control Board, Lahontan Region  
Telephone: 530-542-5574  
Last EDR Contact: 08/15/2011  
Next Scheduled EDR Contact: 11/28/2011  
Data Release Frequency: No Update Planned

## SLIC REG 7: SLIC List

The SLIC (Spills, Leaks, Investigations and Cleanup) program is designed to protect and restore water quality from spills, leaks, and similar discharges.

Date of Government Version: 11/24/2004  
Date Data Arrived at EDR: 11/29/2004  
Date Made Active in Reports: 01/04/2005  
Number of Days to Update: 36

Source: California Regional Quality Control Board, Colorado River Basin Region  
Telephone: 760-346-7491  
Last EDR Contact: 08/01/2011  
Next Scheduled EDR Contact: 11/14/2011  
Data Release Frequency: No Update Planned

## SLIC REG 8: Spills, Leaks, Investigation & Cleanup Cost Recovery Listing

The SLIC (Spills, Leaks, Investigations and Cleanup) program is designed to protect and restore water quality from spills, leaks, and similar discharges.

Date of Government Version: 04/03/2008  
Date Data Arrived at EDR: 04/03/2008  
Date Made Active in Reports: 04/14/2008  
Number of Days to Update: 11

Source: California Region Water Quality Control Board Santa Ana Region (8)  
Telephone: 951-782-3298  
Last EDR Contact: 09/12/2011  
Next Scheduled EDR Contact: 12/26/2011  
Data Release Frequency: No Update Planned

## SLIC REG 9: Spills, Leaks, Investigation & Cleanup Cost Recovery Listing

The SLIC (Spills, Leaks, Investigations and Cleanup) program is designed to protect and restore water quality from spills, leaks, and similar discharges.

Date of Government Version: 09/10/2007  
Date Data Arrived at EDR: 09/11/2007  
Date Made Active in Reports: 09/28/2007  
Number of Days to Update: 17

Source: California Regional Water Quality Control Board San Diego Region (9)  
Telephone: 858-467-2980  
Last EDR Contact: 08/08/2011  
Next Scheduled EDR Contact: 11/21/2011  
Data Release Frequency: No Update Planned

## ***State and tribal registered storage tank lists***

### FEMA UST: Underground Storage Tank Listing

A listing of all FEMA owned underground storage tanks.

Date of Government Version: 02/01/2020  
Date Data Arrived at EDR: 03/19/2020  
Date Made Active in Reports: 06/09/2020  
Number of Days to Update: 82

Source: FEMA  
Telephone: 202-646-5797  
Last EDR Contact: 07/06/2020  
Next Scheduled EDR Contact: 10/19/2020  
Data Release Frequency: Varies



# GOVERNMENT RECORDS SEARCHED / DATA CURRENCY TRACKING

## UST: Active UST Facilities

Active UST facilities gathered from the local regulatory agencies

Date of Government Version: 03/09/2020	Source: SWRCB
Date Data Arrived at EDR: 03/10/2020	Telephone: 916-341-5851
Date Made Active in Reports: 05/20/2020	Last EDR Contact: 06/09/2020
Number of Days to Update: 71	Next Scheduled EDR Contact: 09/21/2020
	Data Release Frequency: Semi-Annually

## MILITARY UST SITES: Military UST Sites (GEOTRACKER)

Military ust sites

Date of Government Version: 05/13/2020	Source: State Water Resources Control Board
Date Data Arrived at EDR: 05/13/2020	Telephone: 866-480-1028
Date Made Active in Reports: 05/15/2020	Last EDR Contact: 06/09/2020
Number of Days to Update: 2	Next Scheduled EDR Contact: 09/21/2020
	Data Release Frequency: Varies

## UST CLOSURE: Proposed Closure of Underground Storage Tank (UST) Cases

UST cases that are being considered for closure by either the State Water Resources Control Board or the Executive Director have been posted for a 60-day public comment period. UST Case Closures being proposed for consideration by the State Water Resources Control Board. These are primarily UST cases that meet closure criteria under the decisional framework in State Water Board Resolution No. 92-49 and other Board orders. UST Case Closures proposed for consideration by the Executive Director pursuant to State Water Board Resolution No. 2012-0061. These are cases that meet the criteria of the Low-Threat UST Case Closure Policy. UST Case Closure Review Denials and Approved Orders.

Date of Government Version: 03/09/2020	Source: State Water Resources Control Board
Date Data Arrived at EDR: 03/11/2020	Telephone: 916-327-7844
Date Made Active in Reports: 05/26/2020	Last EDR Contact: 06/09/2020
Number of Days to Update: 76	Next Scheduled EDR Contact: 09/21/2020
	Data Release Frequency: Varies

## AST: Aboveground Petroleum Storage Tank Facilities

A listing of aboveground storage tank petroleum storage tank locations.

Date of Government Version: 07/06/2016	Source: California Environmental Protection Agency
Date Data Arrived at EDR: 07/12/2016	Telephone: 916-327-5092
Date Made Active in Reports: 09/19/2016	Last EDR Contact: 06/10/2020
Number of Days to Update: 69	Next Scheduled EDR Contact: 09/28/2020
	Data Release Frequency: Varies

## INDIAN UST R7: Underground Storage Tanks on Indian Land

The Indian Underground Storage Tank (UST) database provides information about underground storage tanks on Indian land in EPA Region 7 (Iowa, Kansas, Missouri, Nebraska, and 9 Tribal Nations).

Date of Government Version: 04/03/2020	Source: EPA Region 7
Date Data Arrived at EDR: 05/20/2020	Telephone: 913-551-7003
Date Made Active in Reports: 08/12/2020	Last EDR Contact: 07/24/2020
Number of Days to Update: 84	Next Scheduled EDR Contact: 11/02/2020
	Data Release Frequency: Varies

## INDIAN UST R1: Underground Storage Tanks on Indian Land

The Indian Underground Storage Tank (UST) database provides information about underground storage tanks on Indian land in EPA Region 1 (Connecticut, Maine, Massachusetts, New Hampshire, Rhode Island, Vermont and ten Tribal Nations).

Date of Government Version: 04/29/2020	Source: EPA, Region 1
Date Data Arrived at EDR: 05/20/2020	Telephone: 617-918-1313
Date Made Active in Reports: 08/12/2020	Last EDR Contact: 07/24/2020
Number of Days to Update: 84	Next Scheduled EDR Contact: 11/02/2020
	Data Release Frequency: Varies

# GOVERNMENT RECORDS SEARCHED / DATA CURRENCY TRACKING

## INDIAN UST R5: Underground Storage Tanks on Indian Land

The Indian Underground Storage Tank (UST) database provides information about underground storage tanks on Indian land in EPA Region 5 (Michigan, Minnesota and Wisconsin and Tribal Nations).

Date of Government Version: 04/14/2020	Source: EPA Region 5
Date Data Arrived at EDR: 05/20/2020	Telephone: 312-886-6136
Date Made Active in Reports: 08/12/2020	Last EDR Contact: 07/24/2020
Number of Days to Update: 84	Next Scheduled EDR Contact: 11/02/2020
	Data Release Frequency: Varies

## INDIAN UST R4: Underground Storage Tanks on Indian Land

The Indian Underground Storage Tank (UST) database provides information about underground storage tanks on Indian land in EPA Region 4 (Alabama, Florida, Georgia, Kentucky, Mississippi, North Carolina, South Carolina, Tennessee and Tribal Nations)

Date of Government Version: 04/14/2020	Source: EPA Region 4
Date Data Arrived at EDR: 05/26/2020	Telephone: 404-562-9424
Date Made Active in Reports: 08/12/2020	Last EDR Contact: 07/24/2020
Number of Days to Update: 78	Next Scheduled EDR Contact: 11/02/2020
	Data Release Frequency: Varies

## INDIAN UST R9: Underground Storage Tanks on Indian Land

The Indian Underground Storage Tank (UST) database provides information about underground storage tanks on Indian land in EPA Region 9 (Arizona, California, Hawaii, Nevada, the Pacific Islands, and Tribal Nations).

Date of Government Version: 04/08/2020	Source: EPA Region 9
Date Data Arrived at EDR: 05/20/2020	Telephone: 415-972-3368
Date Made Active in Reports: 08/12/2020	Last EDR Contact: 07/23/2020
Number of Days to Update: 84	Next Scheduled EDR Contact: 11/01/2020
	Data Release Frequency: Varies

## INDIAN UST R10: Underground Storage Tanks on Indian Land

The Indian Underground Storage Tank (UST) database provides information about underground storage tanks on Indian land in EPA Region 10 (Alaska, Idaho, Oregon, Washington, and Tribal Nations).

Date of Government Version: 04/14/2020	Source: EPA Region 10
Date Data Arrived at EDR: 05/20/2020	Telephone: 206-553-2857
Date Made Active in Reports: 08/12/2020	Last EDR Contact: 07/24/2020
Number of Days to Update: 84	Next Scheduled EDR Contact: 11/02/2020
	Data Release Frequency: Varies

## INDIAN UST R6: Underground Storage Tanks on Indian Land

The Indian Underground Storage Tank (UST) database provides information about underground storage tanks on Indian land in EPA Region 6 (Louisiana, Arkansas, Oklahoma, New Mexico, Texas and 65 Tribes).

Date of Government Version: 04/08/2020	Source: EPA Region 6
Date Data Arrived at EDR: 05/20/2020	Telephone: 214-665-7591
Date Made Active in Reports: 08/12/2020	Last EDR Contact: 07/24/2020
Number of Days to Update: 84	Next Scheduled EDR Contact: 11/02/2020
	Data Release Frequency: Varies

## INDIAN UST R8: Underground Storage Tanks on Indian Land

The Indian Underground Storage Tank (UST) database provides information about underground storage tanks on Indian land in EPA Region 8 (Colorado, Montana, North Dakota, South Dakota, Utah, Wyoming and 27 Tribal Nations).

Date of Government Version: 04/14/2020	Source: EPA Region 8
Date Data Arrived at EDR: 05/20/2020	Telephone: 303-312-6137
Date Made Active in Reports: 08/13/2020	Last EDR Contact: 07/24/2020
Number of Days to Update: 85	Next Scheduled EDR Contact: 11/02/2020
	Data Release Frequency: Varies

# GOVERNMENT RECORDS SEARCHED / DATA CURRENCY TRACKING

## ***State and tribal voluntary cleanup sites***

### INDIAN VCP R7: Voluntary Cleanup Priority Listing

A listing of voluntary cleanup priority sites located on Indian Land located in Region 7.

Date of Government Version: 03/20/2008	Source: EPA, Region 7
Date Data Arrived at EDR: 04/22/2008	Telephone: 913-551-7365
Date Made Active in Reports: 05/19/2008	Last EDR Contact: 04/20/2009
Number of Days to Update: 27	Next Scheduled EDR Contact: 07/20/2009
	Data Release Frequency: Varies

### INDIAN VCP R1: Voluntary Cleanup Priority Listing

A listing of voluntary cleanup priority sites located on Indian Land located in Region 1.

Date of Government Version: 07/27/2015	Source: EPA, Region 1
Date Data Arrived at EDR: 09/29/2015	Telephone: 617-918-1102
Date Made Active in Reports: 02/18/2016	Last EDR Contact: 06/17/2020
Number of Days to Update: 142	Next Scheduled EDR Contact: 10/05/2020
	Data Release Frequency: Varies

### VCP: Voluntary Cleanup Program Properties

Contains low threat level properties with either confirmed or unconfirmed releases and the project proponents have request that DTSC oversee investigation and/or cleanup activities and have agreed to provide coverage for DTSC's costs.

Date of Government Version: 04/27/2020	Source: Department of Toxic Substances Control
Date Data Arrived at EDR: 04/28/2020	Telephone: 916-323-3400
Date Made Active in Reports: 07/13/2020	Last EDR Contact: 07/27/2020
Number of Days to Update: 76	Next Scheduled EDR Contact: 11/09/2020
	Data Release Frequency: Quarterly

## ***State and tribal Brownfields sites***

### BROWNFIELDS: Considered Brownfields Sites Listing

A listing of sites the SWRCB considers to be Brownfields since these are sites have come to them through the MOA Process.

Date of Government Version: 03/23/2020	Source: State Water Resources Control Board
Date Data Arrived at EDR: 03/24/2020	Telephone: 916-323-7905
Date Made Active in Reports: 06/05/2020	Last EDR Contact: 06/22/2020
Number of Days to Update: 73	Next Scheduled EDR Contact: 10/05/2020
	Data Release Frequency: Quarterly

## **ADDITIONAL ENVIRONMENTAL RECORDS**

### ***Local Brownfield lists***

#### US BROWNFIELDS: A Listing of Brownfields Sites

Brownfields are real property, the expansion, redevelopment, or reuse of which may be complicated by the presence or potential presence of a hazardous substance, pollutant, or contaminant. Cleaning up and reinvesting in these properties takes development pressures off of undeveloped, open land, and both improves and protects the environment. Assessment, Cleanup and Redevelopment Exchange System (ACRES) stores information reported by EPA Brownfields grant recipients on brownfields properties assessed or cleaned up with grant funding as well as information on Targeted Brownfields Assessments performed by EPA Regions. A listing of ACRES Brownfield sites is obtained from Cleanups in My Community. Cleanups in My Community provides information on Brownfields properties for which information is reported back to EPA, as well as areas served by Brownfields grant programs.

Date of Government Version: 06/01/2020	Source: Environmental Protection Agency
Date Data Arrived at EDR: 06/02/2020	Telephone: 202-566-2777
Date Made Active in Reports: 06/09/2020	Last EDR Contact: 06/02/2020
Number of Days to Update: 7	Next Scheduled EDR Contact: 09/28/2020
	Data Release Frequency: Semi-Annually

# GOVERNMENT RECORDS SEARCHED / DATA CURRENCY TRACKING

## Local Lists of Landfill / Solid Waste Disposal Sites

### WMUDS/SWAT: Waste Management Unit Database

Waste Management Unit Database System. WMUDS is used by the State Water Resources Control Board staff and the Regional Water Quality Control Boards for program tracking and inventory of waste management units. WMUDS is composed of the following databases: Facility Information, Scheduled Inspections Information, Waste Management Unit Information, SWAT Program Information, SWAT Report Summary Information, SWAT Report Summary Data, Chapter 15 (formerly Subchapter 15) Information, Chapter 15 Monitoring Parameters, TPCA Program Information, RCRA Program Information, Closure Information, and Interested Parties Information.

Date of Government Version: 04/01/2000	Source: State Water Resources Control Board
Date Data Arrived at EDR: 04/10/2000	Telephone: 916-227-4448
Date Made Active in Reports: 05/10/2000	Last EDR Contact: 07/21/2020
Number of Days to Update: 30	Next Scheduled EDR Contact: 11/09/2020
	Data Release Frequency: No Update Planned

### SWRCY: Recycler Database

A listing of recycling facilities in California.

Date of Government Version: 03/09/2020	Source: Department of Conservation
Date Data Arrived at EDR: 03/10/2020	Telephone: 916-323-3836
Date Made Active in Reports: 05/19/2020	Last EDR Contact: 06/09/2020
Number of Days to Update: 70	Next Scheduled EDR Contact: 09/21/2020
	Data Release Frequency: Quarterly

### HAULERS: Registered Waste Tire Haulers Listing

A listing of registered waste tire haulers.

Date of Government Version: 05/28/2020	Source: Integrated Waste Management Board
Date Data Arrived at EDR: 05/29/2020	Telephone: 916-341-6422
Date Made Active in Reports: 08/12/2020	Last EDR Contact: 08/04/2020
Number of Days to Update: 75	Next Scheduled EDR Contact: 11/23/2020
	Data Release Frequency: Varies

### INDIAN ODI: Report on the Status of Open Dumps on Indian Lands

Location of open dumps on Indian land.

Date of Government Version: 12/31/1998	Source: Environmental Protection Agency
Date Data Arrived at EDR: 12/03/2007	Telephone: 703-308-8245
Date Made Active in Reports: 01/24/2008	Last EDR Contact: 07/21/2020
Number of Days to Update: 52	Next Scheduled EDR Contact: 11/09/2020
	Data Release Frequency: Varies

### ODI: Open Dump Inventory

An open dump is defined as a disposal facility that does not comply with one or more of the Part 257 or Part 258 Subtitle D Criteria.

Date of Government Version: 06/30/1985	Source: Environmental Protection Agency
Date Data Arrived at EDR: 08/09/2004	Telephone: 800-424-9346
Date Made Active in Reports: 09/17/2004	Last EDR Contact: 06/09/2004
Number of Days to Update: 39	Next Scheduled EDR Contact: N/A
	Data Release Frequency: No Update Planned

### DEBRIS REGION 9: Torres Martinez Reservation Illegal Dump Site Locations

A listing of illegal dump sites location on the Torres Martinez Indian Reservation located in eastern Riverside County and northern Imperial County, California.

Date of Government Version: 01/12/2009	Source: EPA, Region 9
Date Data Arrived at EDR: 05/07/2009	Telephone: 415-947-4219
Date Made Active in Reports: 09/21/2009	Last EDR Contact: 07/14/2020
Number of Days to Update: 137	Next Scheduled EDR Contact: 11/02/2020
	Data Release Frequency: No Update Planned

# GOVERNMENT RECORDS SEARCHED / DATA CURRENCY TRACKING

## IHS OPEN DUMPS: Open Dumps on Indian Land

A listing of all open dumps located on Indian Land in the United States.

Date of Government Version: 04/01/2014	Source: Department of Health & Human Services, Indian Health Service
Date Data Arrived at EDR: 08/06/2014	Telephone: 301-443-1452
Date Made Active in Reports: 01/29/2015	Last EDR Contact: 07/31/2020
Number of Days to Update: 176	Next Scheduled EDR Contact: 11/09/2020
	Data Release Frequency: Varies

## Local Lists of Hazardous waste / Contaminated Sites

### US HIST CDL: National Clandestine Laboratory Register

A listing of clandestine drug lab locations that have been removed from the DEAs National Clandestine Laboratory Register.

Date of Government Version: 03/18/2020	Source: Drug Enforcement Administration
Date Data Arrived at EDR: 03/19/2020	Telephone: 202-307-1000
Date Made Active in Reports: 06/09/2020	Last EDR Contact: 05/18/2020
Number of Days to Update: 82	Next Scheduled EDR Contact: 09/07/2020
	Data Release Frequency: No Update Planned

### HIST CAL-SITES: Calsites Database

The Calsites database contains potential or confirmed hazardous substance release properties. In 1996, California EPA reevaluated and significantly reduced the number of sites in the Calsites database. No longer updated by the state agency. It has been replaced by ENVIROSTOR.

Date of Government Version: 08/08/2005	Source: Department of Toxic Substance Control
Date Data Arrived at EDR: 08/03/2006	Telephone: 916-323-3400
Date Made Active in Reports: 08/24/2006	Last EDR Contact: 02/23/2009
Number of Days to Update: 21	Next Scheduled EDR Contact: 05/25/2009
	Data Release Frequency: No Update Planned

### SCH: School Property Evaluation Program

This category contains proposed and existing school sites that are being evaluated by DTSC for possible hazardous materials contamination. In some cases, these properties may be listed in the CalSites category depending on the level of threat to public health and safety or the environment they pose.

Date of Government Version: 04/27/2020	Source: Department of Toxic Substances Control
Date Data Arrived at EDR: 04/28/2020	Telephone: 916-323-3400
Date Made Active in Reports: 07/13/2020	Last EDR Contact: 07/27/2020
Number of Days to Update: 76	Next Scheduled EDR Contact: 11/09/2020
	Data Release Frequency: Quarterly

### CDL: Clandestine Drug Labs

A listing of drug lab locations. Listing of a location in this database does not indicate that any illegal drug lab materials were or were not present there, and does not constitute a determination that the location either requires or does not require additional cleanup work.

Date of Government Version: 06/30/2019	Source: Department of Toxic Substances Control
Date Data Arrived at EDR: 05/28/2020	Telephone: 916-255-6504
Date Made Active in Reports: 08/12/2020	Last EDR Contact: 07/09/2020
Number of Days to Update: 76	Next Scheduled EDR Contact: 10/19/2020
	Data Release Frequency: Varies

### TOXIC PITS: Toxic Pits Cleanup Act Sites

Toxic PITS Cleanup Act Sites. TOXIC PITS identifies sites suspected of containing hazardous substances where cleanup has not yet been completed.

Date of Government Version: 07/01/1995	Source: State Water Resources Control Board
Date Data Arrived at EDR: 08/30/1995	Telephone: 916-227-4364
Date Made Active in Reports: 09/26/1995	Last EDR Contact: 01/26/2009
Number of Days to Update: 27	Next Scheduled EDR Contact: 04/27/2009
	Data Release Frequency: No Update Planned

# GOVERNMENT RECORDS SEARCHED / DATA CURRENCY TRACKING

## CERS HAZ WASTE: CERS HAZ WASTE

List of sites in the California Environmental Protection Agency (CalEPA) Regulated Site Portal which fall under the Hazardous Chemical Management, Hazardous Waste Onsite Treatment, Household Hazardous Waste Collection, Hazardous Waste Generator, and RCRA LQ HW Generator programs.

Date of Government Version: 04/20/2020	Source: CalEPA
Date Data Arrived at EDR: 04/21/2020	Telephone: 916-323-2514
Date Made Active in Reports: 07/13/2020	Last EDR Contact: 07/21/2020
Number of Days to Update: 83	Next Scheduled EDR Contact: 11/02/2020
	Data Release Frequency: Quarterly

## US CDL: Clandestine Drug Labs

A listing of clandestine drug lab locations. The U.S. Department of Justice ("the Department") provides this web site as a public service. It contains addresses of some locations where law enforcement agencies reported they found chemicals or other items that indicated the presence of either clandestine drug laboratories or dumpsites. In most cases, the source of the entries is not the Department, and the Department has not verified the entry and does not guarantee its accuracy. Members of the public must verify the accuracy of all entries by, for example, contacting local law enforcement and local health departments.

Date of Government Version: 03/18/2020	Source: Drug Enforcement Administration
Date Data Arrived at EDR: 03/19/2020	Telephone: 202-307-1000
Date Made Active in Reports: 06/09/2020	Last EDR Contact: 05/18/2020
Number of Days to Update: 82	Next Scheduled EDR Contact: 09/07/2020
	Data Release Frequency: Quarterly

## PFAS: PFAS Contamination Site Location Listing

A listing of PFAS contaminated sites included in the GeoTracker database.

Date of Government Version: 03/09/2020	Source: State Water Resources Control Board
Date Data Arrived at EDR: 03/10/2020	Telephone: 866-480-1028
Date Made Active in Reports: 05/19/2020	Last EDR Contact: 06/09/2020
Number of Days to Update: 70	Next Scheduled EDR Contact: 09/21/2020
	Data Release Frequency: Varies

## **Local Lists of Registered Storage Tanks**

### SWEEPS UST: SWEEPS UST Listing

Statewide Environmental Evaluation and Planning System. This underground storage tank listing was updated and maintained by a company contacted by the SWRCB in the early 1990's. The listing is no longer updated or maintained. The local agency is the contact for more information on a site on the SWEEPS list.

Date of Government Version: 06/01/1994	Source: State Water Resources Control Board
Date Data Arrived at EDR: 07/07/2005	Telephone: N/A
Date Made Active in Reports: 08/11/2005	Last EDR Contact: 06/03/2005
Number of Days to Update: 35	Next Scheduled EDR Contact: N/A
	Data Release Frequency: No Update Planned

### UST MENDOCINO: Mendocino County UST Database

A listing of underground storage tank locations in Mendocino County.

Date of Government Version: 05/20/2020	Source: Department of Public Health
Date Data Arrived at EDR: 05/20/2020	Telephone: 707-463-4466
Date Made Active in Reports: 08/06/2020	Last EDR Contact: 08/17/2020
Number of Days to Update: 78	Next Scheduled EDR Contact: 12/07/2020
	Data Release Frequency: Annually

### HIST UST: Hazardous Substance Storage Container Database

The Hazardous Substance Storage Container Database is a historical listing of UST sites. Refer to local/county source for current data.

# GOVERNMENT RECORDS SEARCHED / DATA CURRENCY TRACKING

Date of Government Version: 10/15/1990  
Date Data Arrived at EDR: 01/25/1991  
Date Made Active in Reports: 02/12/1991  
Number of Days to Update: 18

Source: State Water Resources Control Board  
Telephone: 916-341-5851  
Last EDR Contact: 07/26/2001  
Next Scheduled EDR Contact: N/A  
Data Release Frequency: No Update Planned

## SAN FRANCISCO AST: Aboveground Storage Tank Site Listing

Aboveground storage tank sites

Date of Government Version: 05/04/2020  
Date Data Arrived at EDR: 05/06/2020  
Date Made Active in Reports: 07/17/2020  
Number of Days to Update: 72

Source: San Francisco County Department of Public Health  
Telephone: 415-252-3896  
Last EDR Contact: 07/28/2020  
Next Scheduled EDR Contact: 11/16/2020  
Data Release Frequency: Varies

## CERS TANKS: California Environmental Reporting System (CERS) Tanks

List of sites in the California Environmental Protection Agency (CalEPA) Regulated Site Portal which fall under the Aboveground Petroleum Storage and Underground Storage Tank regulatory programs.

Date of Government Version: 04/20/2020  
Date Data Arrived at EDR: 04/21/2020  
Date Made Active in Reports: 07/09/2020  
Number of Days to Update: 79

Source: California Environmental Protection Agency  
Telephone: 916-323-2514  
Last EDR Contact: 07/21/2020  
Next Scheduled EDR Contact: 11/02/2020  
Data Release Frequency: Quarterly

## CA FID UST: Facility Inventory Database

The Facility Inventory Database (FID) contains a historical listing of active and inactive underground storage tank locations from the State Water Resource Control Board. Refer to local/county source for current data.

Date of Government Version: 10/31/1994  
Date Data Arrived at EDR: 09/05/1995  
Date Made Active in Reports: 09/29/1995  
Number of Days to Update: 24

Source: California Environmental Protection Agency  
Telephone: 916-341-5851  
Last EDR Contact: 12/28/1998  
Next Scheduled EDR Contact: N/A  
Data Release Frequency: No Update Planned

## Local Land Records

### LIENS: Environmental Liens Listing

A listing of property locations with environmental liens for California where DTSC is a lien holder.

Date of Government Version: 05/28/2020  
Date Data Arrived at EDR: 05/29/2020  
Date Made Active in Reports: 08/12/2020  
Number of Days to Update: 75

Source: Department of Toxic Substances Control  
Telephone: 916-323-3400  
Last EDR Contact: 05/27/2020  
Next Scheduled EDR Contact: 09/14/2020  
Data Release Frequency: Varies

### LIENS 2: CERCLA Lien Information

A Federal CERCLA ('Superfund') lien can exist by operation of law at any site or property at which EPA has spent Superfund monies. These monies are spent to investigate and address releases and threatened releases of contamination. CERCLIS provides information as to the identity of these sites and properties.

Date of Government Version: 04/27/2020  
Date Data Arrived at EDR: 05/06/2020  
Date Made Active in Reports: 05/28/2020  
Number of Days to Update: 22

Source: Environmental Protection Agency  
Telephone: 202-564-6023  
Last EDR Contact: 08/03/2020  
Next Scheduled EDR Contact: 10/12/2020  
Data Release Frequency: Semi-Annually

### DEED: Deed Restriction Listing

# GOVERNMENT RECORDS SEARCHED / DATA CURRENCY TRACKING

Site Mitigation and Brownfields Reuse Program Facility Sites with Deed Restrictions & Hazardous Waste Management Program Facility Sites with Deed / Land Use Restriction. The DTSC Site Mitigation and Brownfields Reuse Program (SMBRP) list includes sites cleaned up under the program's oversight and generally does not include current or former hazardous waste facilities that required a hazardous waste facility permit. The list represents deed restrictions that are active. Some sites have multiple deed restrictions. The DTSC Hazardous Waste Management Program (HWMP) has developed a list of current or former hazardous waste facilities that have a recorded land use restriction at the local county recorder's office. The land use restrictions on this list were required by the DTSC HWMP as a result of the presence of hazardous substances that remain on site after the facility (or part of the facility) has been closed or cleaned up. The types of land use restriction include deed notice, deed restriction, or a land use restriction that binds current and future owners.

Date of Government Version: 06/01/2020	Source: DTSC and SWRCB
Date Data Arrived at EDR: 06/02/2020	Telephone: 916-323-3400
Date Made Active in Reports: 08/14/2020	Last EDR Contact: 06/02/2020
Number of Days to Update: 73	Next Scheduled EDR Contact: 09/14/2020
	Data Release Frequency: Semi-Annually

## **Records of Emergency Release Reports**

### **HMIRS: Hazardous Materials Information Reporting System**

Hazardous Materials Incident Report System. HMIRS contains hazardous material spill incidents reported to DOT.

Date of Government Version: 02/27/2020	Source: U.S. Department of Transportation
Date Data Arrived at EDR: 03/24/2020	Telephone: 202-366-4555
Date Made Active in Reports: 06/18/2020	Last EDR Contact: 06/23/2020
Number of Days to Update: 86	Next Scheduled EDR Contact: 10/05/2020
	Data Release Frequency: Quarterly

### **CHMIRS: California Hazardous Material Incident Report System**

California Hazardous Material Incident Reporting System. CHMIRS contains information on reported hazardous material incidents (accidental releases or spills).

Date of Government Version: 03/31/2020	Source: Office of Emergency Services
Date Data Arrived at EDR: 04/21/2020	Telephone: 916-845-8400
Date Made Active in Reports: 07/09/2020	Last EDR Contact: 07/21/2020
Number of Days to Update: 79	Next Scheduled EDR Contact: 11/02/2020
	Data Release Frequency: Semi-Annually

### **LDS: Land Disposal Sites Listing (GEOTRACKER)**

Land Disposal sites (Landfills) included in GeoTracker. GeoTracker is the Water Boards data management system for sites that impact, or have the potential to impact, water quality in California, with emphasis on groundwater.

Date of Government Version: 05/13/2020	Source: State Water Quality Control Board
Date Data Arrived at EDR: 05/13/2020	Telephone: 866-480-1028
Date Made Active in Reports: 05/14/2020	Last EDR Contact: 06/09/2020
Number of Days to Update: 1	Next Scheduled EDR Contact: 09/21/2020
	Data Release Frequency: Quarterly

### **MCS: Military Cleanup Sites Listing (GEOTRACKER)**

Military sites (consisting of: Military UST sites; Military Privatized sites; and Military Cleanup sites [formerly known as DoD non UST]) included in GeoTracker. GeoTracker is the Water Boards data management system for sites that impact, or have the potential to impact, water quality in California, with emphasis on groundwater.

Date of Government Version: 05/13/2020	Source: State Water Resources Control Board
Date Data Arrived at EDR: 05/13/2020	Telephone: 866-480-1028
Date Made Active in Reports: 05/15/2020	Last EDR Contact: 06/09/2020
Number of Days to Update: 2	Next Scheduled EDR Contact: 09/21/2020
	Data Release Frequency: Quarterly



# GOVERNMENT RECORDS SEARCHED / DATA CURRENCY TRACKING

## SPILLS 90: SPILLS90 data from FirstSearch

Spills 90 includes those spill and release records available exclusively from FirstSearch databases. Typically, they may include chemical, oil and/or hazardous substance spills recorded after 1990. Duplicate records that are already included in EDR incident and release records are not included in Spills 90.

Date of Government Version: 06/06/2012	Source: FirstSearch
Date Data Arrived at EDR: 01/03/2013	Telephone: N/A
Date Made Active in Reports: 02/22/2013	Last EDR Contact: 01/03/2013
Number of Days to Update: 50	Next Scheduled EDR Contact: N/A
	Data Release Frequency: No Update Planned

## Other Ascertainable Records

### RCRA NonGen / NLR: RCRA - Non Generators / No Longer Regulated

RCRAInfo is EPA's comprehensive information system, providing access to data supporting the Resource Conservation and Recovery Act (RCRA) of 1976 and the Hazardous and Solid Waste Amendments (HSWA) of 1984. The database includes selective information on sites which generate, transport, store, treat and/or dispose of hazardous waste as defined by the Resource Conservation and Recovery Act (RCRA). Non-Generators do not presently generate hazardous waste.

Date of Government Version: 03/23/2020	Source: Environmental Protection Agency
Date Data Arrived at EDR: 03/25/2020	Telephone: (415) 495-8895
Date Made Active in Reports: 05/21/2020	Last EDR Contact: 06/22/2020
Number of Days to Update: 57	Next Scheduled EDR Contact: 10/05/2020
	Data Release Frequency: Quarterly

### FUDS: Formerly Used Defense Sites

The listing includes locations of Formerly Used Defense Sites properties where the US Army Corps of Engineers is actively working or will take necessary cleanup actions.

Date of Government Version: 05/13/2020	Source: U.S. Army Corps of Engineers
Date Data Arrived at EDR: 05/18/2020	Telephone: 202-528-4285
Date Made Active in Reports: 08/12/2020	Last EDR Contact: 08/13/2020
Number of Days to Update: 86	Next Scheduled EDR Contact: 11/30/2020
	Data Release Frequency: Varies

### DOD: Department of Defense Sites

This data set consists of federally owned or administered lands, administered by the Department of Defense, that have any area equal to or greater than 640 acres of the United States, Puerto Rico, and the U.S. Virgin Islands.

Date of Government Version: 12/31/2005	Source: USGS
Date Data Arrived at EDR: 11/10/2006	Telephone: 888-275-8747
Date Made Active in Reports: 01/11/2007	Last EDR Contact: 07/09/2020
Number of Days to Update: 62	Next Scheduled EDR Contact: 10/19/2020
	Data Release Frequency: Semi-Annually

### FEDLAND: Federal and Indian Lands

Federally and Indian administrated lands of the United States. Lands included are administrated by: Army Corps of Engineers, Bureau of Reclamation, National Wild and Scenic River, National Wildlife Refuge, Public Domain Land, Wilderness, Wilderness Study Area, Wildlife Management Area, Bureau of Indian Affairs, Bureau of Land Management, Department of Justice, Forest Service, Fish and Wildlife Service, National Park Service.

Date of Government Version: 04/02/2018	Source: U.S. Geological Survey
Date Data Arrived at EDR: 04/11/2018	Telephone: 888-275-8747
Date Made Active in Reports: 11/06/2019	Last EDR Contact: 07/06/2020
Number of Days to Update: 574	Next Scheduled EDR Contact: 10/19/2020
	Data Release Frequency: N/A

### SCRD DRYCLEANERS: State Coalition for Remediation of Drycleaners Listing

The State Coalition for Remediation of Drycleaners was established in 1998, with support from the U.S. EPA Office of Superfund Remediation and Technology Innovation. It is comprised of representatives of states with established drycleaner remediation programs. Currently the member states are Alabama, Connecticut, Florida, Illinois, Kansas, Minnesota, Missouri, North Carolina, Oregon, South Carolina, Tennessee, Texas, and Wisconsin.

# GOVERNMENT RECORDS SEARCHED / DATA CURRENCY TRACKING

Date of Government Version: 01/01/2017  
Date Data Arrived at EDR: 02/03/2017  
Date Made Active in Reports: 04/07/2017  
Number of Days to Update: 63

Source: Environmental Protection Agency  
Telephone: 615-532-8599  
Last EDR Contact: 08/05/2020  
Next Scheduled EDR Contact: 11/23/2020  
Data Release Frequency: Varies

## US FIN ASSUR: Financial Assurance Information

All owners and operators of facilities that treat, store, or dispose of hazardous waste are required to provide proof that they will have sufficient funds to pay for the clean up, closure, and post-closure care of their facilities.

Date of Government Version: 03/23/2020  
Date Data Arrived at EDR: 03/24/2020  
Date Made Active in Reports: 06/18/2020  
Number of Days to Update: 86

Source: Environmental Protection Agency  
Telephone: 202-566-1917  
Last EDR Contact: 06/22/2020  
Next Scheduled EDR Contact: 10/05/2020  
Data Release Frequency: Quarterly

## EPA WATCH LIST: EPA WATCH LIST

EPA maintains a "Watch List" to facilitate dialogue between EPA, state and local environmental agencies on enforcement matters relating to facilities with alleged violations identified as either significant or high priority. Being on the Watch List does not mean that the facility has actually violated the law only that an investigation by EPA or a state or local environmental agency has led those organizations to allege that an unproven violation has in fact occurred. Being on the Watch List does not represent a higher level of concern regarding the alleged violations that were detected, but instead indicates cases requiring additional dialogue between EPA, state and local agencies - primarily because of the length of time the alleged violation has gone unaddressed or unresolved.

Date of Government Version: 08/30/2013  
Date Data Arrived at EDR: 03/21/2014  
Date Made Active in Reports: 06/17/2014  
Number of Days to Update: 88

Source: Environmental Protection Agency  
Telephone: 617-520-3000  
Last EDR Contact: 07/31/2020  
Next Scheduled EDR Contact: 11/16/2020  
Data Release Frequency: Quarterly

## 2020 COR ACTION: 2020 Corrective Action Program List

The EPA has set ambitious goals for the RCRA Corrective Action program by creating the 2020 Corrective Action Universe. This RCRA cleanup baseline includes facilities expected to need corrective action. The 2020 universe contains a wide variety of sites. Some properties are heavily contaminated while others were contaminated but have since been cleaned up. Still others have not been fully investigated yet, and may require little or no remediation. Inclusion in the 2020 Universe does not necessarily imply failure on the part of a facility to meet its RCRA obligations.

Date of Government Version: 09/30/2017  
Date Data Arrived at EDR: 05/08/2018  
Date Made Active in Reports: 07/20/2018  
Number of Days to Update: 73

Source: Environmental Protection Agency  
Telephone: 703-308-4044  
Last EDR Contact: 08/06/2020  
Next Scheduled EDR Contact: 11/16/2020  
Data Release Frequency: Varies

## TSCA: Toxic Substances Control Act

Toxic Substances Control Act. TSCA identifies manufacturers and importers of chemical substances included on the TSCA Chemical Substance Inventory list. It includes data on the production volume of these substances by plant site.

Date of Government Version: 12/31/2016  
Date Data Arrived at EDR: 06/21/2017  
Date Made Active in Reports: 01/05/2018  
Number of Days to Update: 198

Source: EPA  
Telephone: 202-260-5521  
Last EDR Contact: 06/17/2020  
Next Scheduled EDR Contact: 09/28/2020  
Data Release Frequency: Every 4 Years

## TRIS: Toxic Chemical Release Inventory System

Toxic Release Inventory System. TRIS identifies facilities which release toxic chemicals to the air, water and land in reportable quantities under SARA Title III Section 313.

# GOVERNMENT RECORDS SEARCHED / DATA CURRENCY TRACKING

Date of Government Version: 12/31/2018  
Date Data Arrived at EDR: 02/05/2020  
Date Made Active in Reports: 04/24/2020  
Number of Days to Update: 79

Source: EPA  
Telephone: 202-566-0250  
Last EDR Contact: 08/14/2020  
Next Scheduled EDR Contact: 11/30/2020  
Data Release Frequency: Annually

## SSTS: Section 7 Tracking Systems

Section 7 of the Federal Insecticide, Fungicide and Rodenticide Act, as amended (92 Stat. 829) requires all registered pesticide-producing establishments to submit a report to the Environmental Protection Agency by March 1st each year. Each establishment must report the types and amounts of pesticides, active ingredients and devices being produced, and those having been produced and sold or distributed in the past year.

Date of Government Version: 03/01/2020  
Date Data Arrived at EDR: 04/21/2020  
Date Made Active in Reports: 07/15/2020  
Number of Days to Update: 85

Source: EPA  
Telephone: 202-564-4203  
Last EDR Contact: 07/21/2020  
Next Scheduled EDR Contact: 11/02/2020  
Data Release Frequency: Annually

## ROD: Records Of Decision

Record of Decision. ROD documents mandate a permanent remedy at an NPL (Superfund) site containing technical and health information to aid in the cleanup.

Date of Government Version: 04/27/2020  
Date Data Arrived at EDR: 05/06/2020  
Date Made Active in Reports: 05/28/2020  
Number of Days to Update: 22

Source: EPA  
Telephone: 703-416-0223  
Last EDR Contact: 08/03/2020  
Next Scheduled EDR Contact: 09/14/2020  
Data Release Frequency: Annually

## RMP: Risk Management Plans

When Congress passed the Clean Air Act Amendments of 1990, it required EPA to publish regulations and guidance for chemical accident prevention at facilities using extremely hazardous substances. The Risk Management Program Rule (RMP Rule) was written to implement Section 112(r) of these amendments. The rule, which built upon existing industry codes and standards, requires companies of all sizes that use certain flammable and toxic substances to develop a Risk Management Program, which includes a(n): Hazard assessment that details the potential effects of an accidental release, an accident history of the last five years, and an evaluation of worst-case and alternative accidental releases; Prevention program that includes safety precautions and maintenance, monitoring, and employee training measures; and Emergency response program that spells out emergency health care, employee training measures and procedures for informing the public and response agencies (e.g the fire department) should an accident occur.

Date of Government Version: 01/31/2020  
Date Data Arrived at EDR: 05/13/2020  
Date Made Active in Reports: 08/03/2020  
Number of Days to Update: 82

Source: Environmental Protection Agency  
Telephone: 202-564-8600  
Last EDR Contact: 07/15/2020  
Next Scheduled EDR Contact: 11/02/2020  
Data Release Frequency: Varies

## RAATS: RCRA Administrative Action Tracking System

RCRA Administration Action Tracking System. RAATS contains records based on enforcement actions issued under RCRA pertaining to major violators and includes administrative and civil actions brought by the EPA. For administration actions after September 30, 1995, data entry in the RAATS database was discontinued. EPA will retain a copy of the database for historical records. It was necessary to terminate RAATS because a decrease in agency resources made it impossible to continue to update the information contained in the database.

Date of Government Version: 04/17/1995  
Date Data Arrived at EDR: 07/03/1995  
Date Made Active in Reports: 08/07/1995  
Number of Days to Update: 35

Source: EPA  
Telephone: 202-564-4104  
Last EDR Contact: 06/02/2008  
Next Scheduled EDR Contact: 09/01/2008  
Data Release Frequency: No Update Planned

# GOVERNMENT RECORDS SEARCHED / DATA CURRENCY TRACKING

## PRP: Potentially Responsible Parties

A listing of verified Potentially Responsible Parties

Date of Government Version: 04/27/2020	Source: EPA
Date Data Arrived at EDR: 05/06/2020	Telephone: 202-564-6023
Date Made Active in Reports: 06/09/2020	Last EDR Contact: 08/03/2020
Number of Days to Update: 34	Next Scheduled EDR Contact: 11/16/2020
	Data Release Frequency: Quarterly

## PADS: PCB Activity Database System

PCB Activity Database. PADS Identifies generators, transporters, commercial storers and/or brokers and disposers of PCB's who are required to notify the EPA of such activities.

Date of Government Version: 10/09/2019	Source: EPA
Date Data Arrived at EDR: 10/11/2019	Telephone: 202-566-0500
Date Made Active in Reports: 12/20/2019	Last EDR Contact: 07/13/2020
Number of Days to Update: 70	Next Scheduled EDR Contact: 10/19/2020
	Data Release Frequency: Annually

## ICIS: Integrated Compliance Information System

The Integrated Compliance Information System (ICIS) supports the information needs of the national enforcement and compliance program as well as the unique needs of the National Pollutant Discharge Elimination System (NPDES) program.

Date of Government Version: 11/18/2016	Source: Environmental Protection Agency
Date Data Arrived at EDR: 11/23/2016	Telephone: 202-564-2501
Date Made Active in Reports: 02/10/2017	Last EDR Contact: 06/30/2020
Number of Days to Update: 79	Next Scheduled EDR Contact: 10/19/2020
	Data Release Frequency: Quarterly

## FTTS: FIFRA/ TSCA Tracking System - FIFRA (Federal Insecticide, Fungicide, & Rodenticide Act)/TSCA (Toxic Substances Control Act)

FTTS tracks administrative cases and pesticide enforcement actions and compliance activities related to FIFRA, TSCA and EPCRA (Emergency Planning and Community Right-to-Know Act). To maintain currency, EDR contacts the Agency on a quarterly basis.

Date of Government Version: 04/09/2009	Source: EPA/Office of Prevention, Pesticides and Toxic Substances
Date Data Arrived at EDR: 04/16/2009	Telephone: 202-566-1667
Date Made Active in Reports: 05/11/2009	Last EDR Contact: 08/18/2017
Number of Days to Update: 25	Next Scheduled EDR Contact: 12/04/2017
	Data Release Frequency: No Update Planned

## FTTS INSP: FIFRA/ TSCA Tracking System - FIFRA (Federal Insecticide, Fungicide, & Rodenticide Act)/TSCA (Toxic Substances Control Act)

A listing of FIFRA/TSCA Tracking System (FTTS) inspections and enforcements.

Date of Government Version: 04/09/2009	Source: EPA
Date Data Arrived at EDR: 04/16/2009	Telephone: 202-566-1667
Date Made Active in Reports: 05/11/2009	Last EDR Contact: 08/18/2017
Number of Days to Update: 25	Next Scheduled EDR Contact: 12/04/2017
	Data Release Frequency: No Update Planned

## MLTS: Material Licensing Tracking System

MLTS is maintained by the Nuclear Regulatory Commission and contains a list of approximately 8,100 sites which possess or use radioactive materials and which are subject to NRC licensing requirements. To maintain currency, EDR contacts the Agency on a quarterly basis.

Date of Government Version: 10/25/2019	Source: Nuclear Regulatory Commission
Date Data Arrived at EDR: 10/25/2019	Telephone: 301-415-7169
Date Made Active in Reports: 01/15/2020	Last EDR Contact: 07/20/2020
Number of Days to Update: 82	Next Scheduled EDR Contact: 11/02/2020
	Data Release Frequency: Quarterly

# GOVERNMENT RECORDS SEARCHED / DATA CURRENCY TRACKING

## COAL ASH DOE: Steam-Electric Plant Operation Data

A listing of power plants that store ash in surface ponds.

Date of Government Version: 12/31/2018	Source: Department of Energy
Date Data Arrived at EDR: 12/04/2019	Telephone: 202-586-8719
Date Made Active in Reports: 01/15/2020	Last EDR Contact: 06/05/2020
Number of Days to Update: 42	Next Scheduled EDR Contact: 09/14/2020
	Data Release Frequency: Varies

## COAL ASH EPA: Coal Combustion Residues Surface Impoundments List

A listing of coal combustion residues surface impoundments with high hazard potential ratings.

Date of Government Version: 01/12/2017	Source: Environmental Protection Agency
Date Data Arrived at EDR: 03/05/2019	Telephone: N/A
Date Made Active in Reports: 11/11/2019	Last EDR Contact: 06/01/2020
Number of Days to Update: 251	Next Scheduled EDR Contact: 09/14/2020
	Data Release Frequency: Varies

## PCB TRANSFORMER: PCB Transformer Registration Database

The database of PCB transformer registrations that includes all PCB registration submittals.

Date of Government Version: 09/13/2019	Source: Environmental Protection Agency
Date Data Arrived at EDR: 11/06/2019	Telephone: 202-566-0517
Date Made Active in Reports: 02/10/2020	Last EDR Contact: 08/06/2020
Number of Days to Update: 96	Next Scheduled EDR Contact: 11/16/2020
	Data Release Frequency: Varies

## RADINFO: Radiation Information Database

The Radiation Information Database (RADINFO) contains information about facilities that are regulated by U.S. Environmental Protection Agency (EPA) regulations for radiation and radioactivity.

Date of Government Version: 07/01/2019	Source: Environmental Protection Agency
Date Data Arrived at EDR: 07/01/2019	Telephone: 202-343-9775
Date Made Active in Reports: 09/23/2019	Last EDR Contact: 06/24/2020
Number of Days to Update: 84	Next Scheduled EDR Contact: 10/12/2020
	Data Release Frequency: Quarterly

## HIST FTTS: FIFRA/TSCA Tracking System Administrative Case Listing

A complete administrative case listing from the FIFRA/TSCA Tracking System (FTTS) for all ten EPA regions. The information was obtained from the National Compliance Database (NCDB). NCDB supports the implementation of FIFRA (Federal Insecticide, Fungicide, and Rodenticide Act) and TSCA (Toxic Substances Control Act). Some EPA regions are now closing out records. Because of that, and the fact that some EPA regions are not providing EPA Headquarters with updated records, it was decided to create a HIST FTTS database. It included records that may not be included in the newer FTTS database updates. This database is no longer updated.

Date of Government Version: 10/19/2006	Source: Environmental Protection Agency
Date Data Arrived at EDR: 03/01/2007	Telephone: 202-564-2501
Date Made Active in Reports: 04/10/2007	Last EDR Contact: 12/17/2007
Number of Days to Update: 40	Next Scheduled EDR Contact: 03/17/2008
	Data Release Frequency: No Update Planned

## HIST FTTS INSP: FIFRA/TSCA Tracking System Inspection & Enforcement Case Listing

A complete inspection and enforcement case listing from the FIFRA/TSCA Tracking System (FTTS) for all ten EPA regions. The information was obtained from the National Compliance Database (NCDB). NCDB supports the implementation of FIFRA (Federal Insecticide, Fungicide, and Rodenticide Act) and TSCA (Toxic Substances Control Act). Some EPA regions are now closing out records. Because of that, and the fact that some EPA regions are not providing EPA Headquarters with updated records, it was decided to create a HIST FTTS database. It included records that may not be included in the newer FTTS database updates. This database is no longer updated.

# GOVERNMENT RECORDS SEARCHED / DATA CURRENCY TRACKING

Date of Government Version: 10/19/2006  
Date Data Arrived at EDR: 03/01/2007  
Date Made Active in Reports: 04/10/2007  
Number of Days to Update: 40

Source: Environmental Protection Agency  
Telephone: 202-564-2501  
Last EDR Contact: 12/17/2008  
Next Scheduled EDR Contact: 03/17/2008  
Data Release Frequency: No Update Planned

## DOT OPS: Incident and Accident Data

Department of Transportation, Office of Pipeline Safety Incident and Accident data.

Date of Government Version: 01/02/2020  
Date Data Arrived at EDR: 01/28/2020  
Date Made Active in Reports: 04/17/2020  
Number of Days to Update: 80

Source: Department of Transportation, Office of Pipeline Safety  
Telephone: 202-366-4595  
Last EDR Contact: 07/27/2020  
Next Scheduled EDR Contact: 11/09/2020  
Data Release Frequency: Quarterly

## CONSENT: Superfund (CERCLA) Consent Decrees

Major legal settlements that establish responsibility and standards for cleanup at NPL (Superfund) sites. Released periodically by United States District Courts after settlement by parties to litigation matters.

Date of Government Version: 06/30/2020  
Date Data Arrived at EDR: 07/15/2020  
Date Made Active in Reports: 07/21/2020  
Number of Days to Update: 6

Source: Department of Justice, Consent Decree Library  
Telephone: Varies  
Last EDR Contact: 07/06/2020  
Next Scheduled EDR Contact: 10/19/2020  
Data Release Frequency: Varies

## BRS: Biennial Reporting System

The Biennial Reporting System is a national system administered by the EPA that collects data on the generation and management of hazardous waste. BRS captures detailed data from two groups: Large Quantity Generators (LQG) and Treatment, Storage, and Disposal Facilities.

Date of Government Version: 12/31/2015  
Date Data Arrived at EDR: 02/22/2017  
Date Made Active in Reports: 09/28/2017  
Number of Days to Update: 218

Source: EPA/NTIS  
Telephone: 800-424-9346  
Last EDR Contact: 06/22/2020  
Next Scheduled EDR Contact: 10/05/2020  
Data Release Frequency: Biennially

## INDIAN RESERV: Indian Reservations

This map layer portrays Indian administered lands of the United States that have any area equal to or greater than 640 acres.

Date of Government Version: 12/31/2014  
Date Data Arrived at EDR: 07/14/2015  
Date Made Active in Reports: 01/10/2017  
Number of Days to Update: 546

Source: USGS  
Telephone: 202-208-3710  
Last EDR Contact: 07/07/2020  
Next Scheduled EDR Contact: 10/19/2020  
Data Release Frequency: Semi-Annually

## FUSRAP: Formerly Utilized Sites Remedial Action Program

DOE established the Formerly Utilized Sites Remedial Action Program (FUSRAP) in 1974 to remediate sites where radioactive contamination remained from Manhattan Project and early U.S. Atomic Energy Commission (AEC) operations.

Date of Government Version: 08/08/2017  
Date Data Arrived at EDR: 09/11/2018  
Date Made Active in Reports: 09/14/2018  
Number of Days to Update: 3

Source: Department of Energy  
Telephone: 202-586-3559  
Last EDR Contact: 07/28/2020  
Next Scheduled EDR Contact: 11/16/2020  
Data Release Frequency: Varies

## UMTRA: Uranium Mill Tailings Sites

Uranium ore was mined by private companies for federal government use in national defense programs. When the mills shut down, large piles of the sand-like material (mill tailings) remain after uranium has been extracted from the ore. Levels of human exposure to radioactive materials from the piles are low; however, in some cases tailings were used as construction materials before the potential health hazards of the tailings were recognized.

# GOVERNMENT RECORDS SEARCHED / DATA CURRENCY TRACKING

Date of Government Version: 08/30/2019  
Date Data Arrived at EDR: 11/15/2019  
Date Made Active in Reports: 01/28/2020  
Number of Days to Update: 74

Source: Department of Energy  
Telephone: 505-845-0011  
Last EDR Contact: 05/18/2020  
Next Scheduled EDR Contact: 08/31/2020  
Data Release Frequency: Varies

## LEAD SMELTER 1: Lead Smelter Sites

A listing of former lead smelter site locations.

Date of Government Version: 04/27/2020  
Date Data Arrived at EDR: 05/06/2020  
Date Made Active in Reports: 05/28/2020  
Number of Days to Update: 22

Source: Environmental Protection Agency  
Telephone: 703-603-8787  
Last EDR Contact: 08/03/2020  
Next Scheduled EDR Contact: 10/12/2020  
Data Release Frequency: Varies

## LEAD SMELTER 2: Lead Smelter Sites

A list of several hundred sites in the U.S. where secondary lead smelting was done from 1931 and 1964. These sites may pose a threat to public health through ingestion or inhalation of contaminated soil or dust

Date of Government Version: 04/05/2001  
Date Data Arrived at EDR: 10/27/2010  
Date Made Active in Reports: 12/02/2010  
Number of Days to Update: 36

Source: American Journal of Public Health  
Telephone: 703-305-6451  
Last EDR Contact: 12/02/2009  
Next Scheduled EDR Contact: N/A  
Data Release Frequency: No Update Planned

## US AIRS (AFS): Aerometric Information Retrieval System Facility Subsystem (AFS)

The database is a sub-system of Aerometric Information Retrieval System (AIRS). AFS contains compliance data on air pollution point sources regulated by the U.S. EPA and/or state and local air regulatory agencies. This information comes from source reports by various stationary sources of air pollution, such as electric power plants, steel mills, factories, and universities, and provides information about the air pollutants they produce. Action, air program, air program pollutant, and general level plant data. It is used to track emissions and compliance data from industrial plants.

Date of Government Version: 10/12/2016  
Date Data Arrived at EDR: 10/26/2016  
Date Made Active in Reports: 02/03/2017  
Number of Days to Update: 100

Source: EPA  
Telephone: 202-564-2496  
Last EDR Contact: 09/26/2017  
Next Scheduled EDR Contact: 01/08/2018  
Data Release Frequency: Annually

## US AIRS MINOR: Air Facility System Data

A listing of minor source facilities.

Date of Government Version: 10/12/2016  
Date Data Arrived at EDR: 10/26/2016  
Date Made Active in Reports: 02/03/2017  
Number of Days to Update: 100

Source: EPA  
Telephone: 202-564-2496  
Last EDR Contact: 09/26/2017  
Next Scheduled EDR Contact: 01/08/2018  
Data Release Frequency: Annually

## US MINES: Mines Master Index File

Contains all mine identification numbers issued for mines active or opened since 1971. The data also includes violation information.

Date of Government Version: 05/01/2020  
Date Data Arrived at EDR: 05/21/2020  
Date Made Active in Reports: 08/13/2020  
Number of Days to Update: 84

Source: Department of Labor, Mine Safety and Health Administration  
Telephone: 303-231-5959  
Last EDR Contact: 05/21/2020  
Next Scheduled EDR Contact: 09/07/2020  
Data Release Frequency: Semi-Annually

## MINES VIOLATIONS: MSHA Violation Assessment Data

Mines violation and assessment information. Department of Labor, Mine Safety & Health Administration.

# GOVERNMENT RECORDS SEARCHED / DATA CURRENCY TRACKING

Date of Government Version: 05/28/2020  
Date Data Arrived at EDR: 05/28/2020  
Date Made Active in Reports: 08/13/2020  
Number of Days to Update: 77

Source: DOL, Mine Safety & Health Admi  
Telephone: 202-693-9424  
Last EDR Contact: 05/27/2020  
Next Scheduled EDR Contact: 09/14/2020  
Data Release Frequency: Quarterly

## US MINES 2: Ferrous and Nonferrous Metal Mines Database Listing

This map layer includes ferrous (ferrous metal mines are facilities that extract ferrous metals, such as iron ore or molybdenum) and nonferrous (Nonferrous metal mines are facilities that extract nonferrous metals, such as gold, silver, copper, zinc, and lead) metal mines in the United States.

Date of Government Version: 05/06/2020  
Date Data Arrived at EDR: 05/27/2020  
Date Made Active in Reports: 08/13/2020  
Number of Days to Update: 78

Source: USGS  
Telephone: 703-648-7709  
Last EDR Contact: 05/27/2020  
Next Scheduled EDR Contact: 09/07/2020  
Data Release Frequency: Varies

## US MINES 3: Active Mines & Mineral Plants Database Listing

Active Mines and Mineral Processing Plant operations for commodities monitored by the Minerals Information Team of the USGS.

Date of Government Version: 04/14/2011  
Date Data Arrived at EDR: 06/08/2011  
Date Made Active in Reports: 09/13/2011  
Number of Days to Update: 97

Source: USGS  
Telephone: 703-648-7709  
Last EDR Contact: 05/21/2020  
Next Scheduled EDR Contact: 09/07/2020  
Data Release Frequency: Varies

## ABANDONED MINES: Abandoned Mines

An inventory of land and water impacted by past mining (primarily coal mining) is maintained by OSMRE to provide information needed to implement the Surface Mining Control and Reclamation Act of 1977 (SMCRA). The inventory contains information on the location, type, and extent of AML impacts, as well as, information on the cost associated with the reclamation of those problems. The inventory is based upon field surveys by State, Tribal, and OSMRE program officials. It is dynamic to the extent that it is modified as new problems are identified and existing problems are reclaimed.

Date of Government Version: 03/05/2020  
Date Data Arrived at EDR: 03/06/2020  
Date Made Active in Reports: 05/29/2020  
Number of Days to Update: 84

Source: Department of Interior  
Telephone: 202-208-2609  
Last EDR Contact: 06/19/2020  
Next Scheduled EDR Contact: 09/21/2020  
Data Release Frequency: Quarterly

## FINDS: Facility Index System/Facility Registry System

Facility Index System. FINDS contains both facility information and 'pointers' to other sources that contain more detail. EDR includes the following FINDS databases in this report: PCS (Permit Compliance System), AIRS (Aerometric Information Retrieval System), DOCKET (Enforcement Docket used to manage and track information on civil judicial enforcement cases for all environmental statutes), FURS (Federal Underground Injection Control), C-DOCKET (Criminal Docket System used to track criminal enforcement actions for all environmental statutes), FFIS (Federal Facilities Information System), STATE (State Environmental Laws and Statutes), and PADS (PCB Activity Data System).

Date of Government Version: 02/03/2020  
Date Data Arrived at EDR: 03/03/2020  
Date Made Active in Reports: 05/28/2020  
Number of Days to Update: 86

Source: EPA  
Telephone: (415) 947-8000  
Last EDR Contact: 06/02/2020  
Next Scheduled EDR Contact: 09/14/2020  
Data Release Frequency: Quarterly

## UXO: Unexploded Ordnance Sites

A listing of unexploded ordnance site locations

Date of Government Version: 12/31/2017  
Date Data Arrived at EDR: 01/17/2019  
Date Made Active in Reports: 04/01/2019  
Number of Days to Update: 74

Source: Department of Defense  
Telephone: 703-704-1564  
Last EDR Contact: 07/09/2020  
Next Scheduled EDR Contact: 10/26/2020  
Data Release Frequency: Varies



# GOVERNMENT RECORDS SEARCHED / DATA CURRENCY TRACKING

## ECHO: Enforcement & Compliance History Information

ECHO provides integrated compliance and enforcement information for about 800,000 regulated facilities nationwide.

Date of Government Version: 04/04/2020	Source: Environmental Protection Agency
Date Data Arrived at EDR: 04/07/2020	Telephone: 202-564-2280
Date Made Active in Reports: 06/26/2020	Last EDR Contact: 07/02/2020
Number of Days to Update: 80	Next Scheduled EDR Contact: 10/19/2020
	Data Release Frequency: Quarterly

## DOCKET HWC: Hazardous Waste Compliance Docket Listing

A complete list of the Federal Agency Hazardous Waste Compliance Docket Facilities.

Date of Government Version: 05/31/2018	Source: Environmental Protection Agency
Date Data Arrived at EDR: 07/26/2018	Telephone: 202-564-0527
Date Made Active in Reports: 10/05/2018	Last EDR Contact: 05/18/2020
Number of Days to Update: 71	Next Scheduled EDR Contact: 09/07/2020
	Data Release Frequency: Varies

## FUELS PROGRAM: EPA Fuels Program Registered Listing

This listing includes facilities that are registered under the Part 80 (Code of Federal Regulations) EPA Fuels Programs. All companies now are required to submit new and updated registrations.

Date of Government Version: 05/18/2020	Source: EPA
Date Data Arrived at EDR: 05/19/2020	Telephone: 800-385-6164
Date Made Active in Reports: 08/03/2020	Last EDR Contact: 08/17/2020
Number of Days to Update: 76	Next Scheduled EDR Contact: 11/30/2020
	Data Release Frequency: Quarterly

## CA BOND EXP. PLAN: Bond Expenditure Plan

Department of Health Services developed a site-specific expenditure plan as the basis for an appropriation of Hazardous Substance Cleanup Bond Act funds. It is not updated.

Date of Government Version: 01/01/1989	Source: Department of Health Services
Date Data Arrived at EDR: 07/27/1994	Telephone: 916-255-2118
Date Made Active in Reports: 08/02/1994	Last EDR Contact: 05/31/1994
Number of Days to Update: 6	Next Scheduled EDR Contact: N/A
	Data Release Frequency: No Update Planned

## CORTESE: "Cortese" Hazardous Waste & Substances Sites List

The sites for the list are designated by the State Water Resource Control Board (LUST), the Integrated Waste Board (SWF/LS), and the Department of Toxic Substances Control (Cal-Sites).

Date of Government Version: 03/23/2020	Source: CAL EPA/Office of Emergency Information
Date Data Arrived at EDR: 03/24/2020	Telephone: 916-323-3400
Date Made Active in Reports: 06/05/2020	Last EDR Contact: 06/22/2020
Number of Days to Update: 73	Next Scheduled EDR Contact: 10/05/2020
	Data Release Frequency: Quarterly

## CUPA LIVERMORE-PLEASANTON: CUPA Facility Listing

list of facilities associated with the various CUPA programs in Livermore-Pleasanton

Date of Government Version: 05/01/2019	Source: Livermore-Pleasanton Fire Department
Date Data Arrived at EDR: 05/14/2019	Telephone: 925-454-2361
Date Made Active in Reports: 07/17/2019	Last EDR Contact: 08/14/2020
Number of Days to Update: 64	Next Scheduled EDR Contact: 11/23/2020
	Data Release Frequency: Varies

## CUPA SAN FRANCISCO CO: CUPA Facility Listing

Cupa facilities

# GOVERNMENT RECORDS SEARCHED / DATA CURRENCY TRACKING

Date of Government Version: 05/04/2020  
Date Data Arrived at EDR: 05/06/2020  
Date Made Active in Reports: 07/17/2020  
Number of Days to Update: 72

Source: San Francisco County Department of Environmental Health  
Telephone: 415-252-3896  
Last EDR Contact: 07/28/2020  
Next Scheduled EDR Contact: 11/16/2020  
Data Release Frequency: Varies

## DRYCLEANERS: Cleaner Facilities

A list of drycleaner related facilities that have EPA ID numbers. These are facilities with certain SIC codes: power laundries, family and commercial; garment pressing and cleaner's agents; linen supply; coin-operated laundries and cleaning; drycleaning plants, except rugs; carpet and upholster cleaning; industrial launderers; laundry and garment services.

Date of Government Version: 06/04/2020  
Date Data Arrived at EDR: 06/05/2020  
Date Made Active in Reports: 08/17/2020  
Number of Days to Update: 73

Source: Department of Toxic Substance Control  
Telephone: 916-327-4498  
Last EDR Contact: 05/27/2020  
Next Scheduled EDR Contact: 09/14/2020  
Data Release Frequency: Annually

## DRYCLEAN SOUTH COAST: South Coast Air Quality Management District Drycleaner Listing

A listing of dry cleaners in the South Coast Air Quality Management District

Date of Government Version: 03/25/2020  
Date Data Arrived at EDR: 03/26/2020  
Date Made Active in Reports: 06/15/2020  
Number of Days to Update: 81

Source: South Coast Air Quality Management District  
Telephone: 909-396-3211  
Last EDR Contact: 08/17/2020  
Next Scheduled EDR Contact: 12/07/2020  
Data Release Frequency: Varies

## DRYCLEAN AVAQMD: Antelope Valley Air Quality Management District Drycleaner Listing

A listing of dry cleaners in the Antelope Valley Air Quality Management District.

Date of Government Version: 05/28/2020  
Date Data Arrived at EDR: 05/29/2020  
Date Made Active in Reports: 08/12/2020  
Number of Days to Update: 75

Source: Antelope Valley Air Quality Management District  
Telephone: 661-723-8070  
Last EDR Contact: 05/27/2020  
Next Scheduled EDR Contact: 09/14/2020  
Data Release Frequency: Varies

## EMI: Emissions Inventory Data

Toxics and criteria pollutant emissions data collected by the ARB and local air pollution agencies.

Date of Government Version: 12/31/2017  
Date Data Arrived at EDR: 06/24/2019  
Date Made Active in Reports: 08/22/2019  
Number of Days to Update: 59

Source: California Air Resources Board  
Telephone: 916-322-2990  
Last EDR Contact: 06/16/2020  
Next Scheduled EDR Contact: 09/28/2020  
Data Release Frequency: Varies

## ENF: Enforcement Action Listing

A listing of Water Board Enforcement Actions. Formal is everything except Oral/Verbal Communication, Notice of Violation, Expedited Payment Letter, and Staff Enforcement Letter.

Date of Government Version: 04/03/2020  
Date Data Arrived at EDR: 04/07/2020  
Date Made Active in Reports: 04/15/2020  
Number of Days to Update: 8

Source: State Water Resources Control Board  
Telephone: 916-445-9379  
Last EDR Contact: 07/21/2020  
Next Scheduled EDR Contact: 11/02/2020  
Data Release Frequency: Varies

## Financial Assurance 1: Financial Assurance Information Listing

Financial Assurance information

Date of Government Version: 04/09/2020  
Date Data Arrived at EDR: 04/10/2020  
Date Made Active in Reports: 07/01/2020  
Number of Days to Update: 82

Source: Department of Toxic Substances Control  
Telephone: 916-255-3628  
Last EDR Contact: 07/14/2020  
Next Scheduled EDR Contact: 11/02/2020  
Data Release Frequency: Varies

# GOVERNMENT RECORDS SEARCHED / DATA CURRENCY TRACKING

## Financial Assurance 2: Financial Assurance Information Listing

A listing of financial assurance information for solid waste facilities. Financial assurance is intended to ensure that resources are available to pay for the cost of closure, post-closure care, and corrective measures if the owner or operator of a regulated facility is unable or unwilling to pay.

Date of Government Version: 05/14/2020	Source: California Integrated Waste Management Board
Date Data Arrived at EDR: 05/15/2020	Telephone: 916-341-6066
Date Made Active in Reports: 07/27/2020	Last EDR Contact: 08/04/2020
Number of Days to Update: 73	Next Scheduled EDR Contact: 11/23/2020
	Data Release Frequency: Varies

## HAZNET: Facility and Manifest Data

Facility and Manifest Data. The data is extracted from the copies of hazardous waste manifests received each year by the DTSC. The annual volume of manifests is typically 700,000 - 1,000,000 annually, representing approximately 350,000 - 500,000 shipments. Data are from the manifests submitted without correction, and therefore many contain some invalid values for data elements such as generator ID, TSD ID, waste category, and disposal method. This database begins with calendar year 1993.

Date of Government Version: 12/31/2019	Source: California Environmental Protection Agency
Date Data Arrived at EDR: 04/15/2020	Telephone: 916-255-1136
Date Made Active in Reports: 07/02/2020	Last EDR Contact: 07/06/2020
Number of Days to Update: 78	Next Scheduled EDR Contact: 10/19/2020
	Data Release Frequency: Annually

## ICE: ICE

Contains data pertaining to the Permitted Facilities with Inspections / Enforcements sites tracked in Envirostor.

Date of Government Version: 05/18/2020	Source: Department of Toxic Substances Control
Date Data Arrived at EDR: 05/19/2020	Telephone: 877-786-9427
Date Made Active in Reports: 07/31/2020	Last EDR Contact: 08/17/2020
Number of Days to Update: 73	Next Scheduled EDR Contact: 11/30/2020
	Data Release Frequency: Quarterly

## HIST CORTESE: Hazardous Waste & Substance Site List

The sites for the list are designated by the State Water Resource Control Board [LUST], the Integrated Waste Board [SWF/LS], and the Department of Toxic Substances Control [CALSITES]. This listing is no longer updated by the state agency.

Date of Government Version: 04/01/2001	Source: Department of Toxic Substances Control
Date Data Arrived at EDR: 01/22/2009	Telephone: 916-323-3400
Date Made Active in Reports: 04/08/2009	Last EDR Contact: 01/22/2009
Number of Days to Update: 76	Next Scheduled EDR Contact: N/A
	Data Release Frequency: No Update Planned

## HWP: EnviroStor Permitted Facilities Listing

Detailed information on permitted hazardous waste facilities and corrective action ("cleanups") tracked in EnviroStor.

Date of Government Version: 05/18/2020	Source: Department of Toxic Substances Control
Date Data Arrived at EDR: 05/18/2020	Telephone: 916-323-3400
Date Made Active in Reports: 07/31/2020	Last EDR Contact: 08/17/2020
Number of Days to Update: 74	Next Scheduled EDR Contact: 11/30/2020
	Data Release Frequency: Quarterly

## HWT: Registered Hazardous Waste Transporter Database

A listing of hazardous waste transporters. In California, unless specifically exempted, it is unlawful for any person to transport hazardous wastes unless the person holds a valid registration issued by DTSC. A hazardous waste transporter registration is valid for one year and is assigned a unique registration number.

Date of Government Version: 04/06/2020	Source: Department of Toxic Substances Control
Date Data Arrived at EDR: 04/08/2020	Telephone: 916-440-7145
Date Made Active in Reports: 06/26/2020	Last EDR Contact: 07/07/2020
Number of Days to Update: 79	Next Scheduled EDR Contact: 10/19/2020
	Data Release Frequency: Quarterly

# GOVERNMENT RECORDS SEARCHED / DATA CURRENCY TRACKING

## MINES: Mines Site Location Listing

A listing of mine site locations from the Office of Mine Reclamation.

Date of Government Version: 03/09/2020	Source: Department of Conservation
Date Data Arrived at EDR: 03/10/2020	Telephone: 916-322-1080
Date Made Active in Reports: 05/19/2020	Last EDR Contact: 06/09/2020
Number of Days to Update: 70	Next Scheduled EDR Contact: 09/21/2020
	Data Release Frequency: Quarterly

## MWMP: Medical Waste Management Program Listing

The Medical Waste Management Program (MWMP) ensures the proper handling and disposal of medical waste by permitting and inspecting medical waste Offsite Treatment Facilities (PDF) and Transfer Stations (PDF) throughout the state. MWMP also oversees all Medical Waste Transporters.

Date of Government Version: 05/28/2020	Source: Department of Public Health
Date Data Arrived at EDR: 06/02/2020	Telephone: 916-558-1784
Date Made Active in Reports: 08/14/2020	Last EDR Contact: 06/02/2020
Number of Days to Update: 73	Next Scheduled EDR Contact: 09/14/2020
	Data Release Frequency: Varies

## NPDES: NPDES Permits Listing

A listing of NPDES permits, including stormwater.

Date of Government Version: 05/12/2020	Source: State Water Resources Control Board
Date Data Arrived at EDR: 05/12/2020	Telephone: 916-445-9379
Date Made Active in Reports: 07/28/2020	Last EDR Contact: 08/10/2020
Number of Days to Update: 77	Next Scheduled EDR Contact: 11/23/2020
	Data Release Frequency: Quarterly

## PEST LIC: Pesticide Regulation Licenses Listing

A listing of licenses and certificates issued by the Department of Pesticide Regulation. The DPR issues licenses and/or certificates to: Persons and businesses that apply or sell pesticides; Pest control dealers and brokers; Persons who advise on agricultural pesticide applications.

Date of Government Version: 06/01/2020	Source: Department of Pesticide Regulation
Date Data Arrived at EDR: 06/02/2020	Telephone: 916-445-4038
Date Made Active in Reports: 08/14/2020	Last EDR Contact: 06/02/2020
Number of Days to Update: 73	Next Scheduled EDR Contact: 09/14/2020
	Data Release Frequency: Quarterly

## PROC: Certified Processors Database

A listing of certified processors.

Date of Government Version: 03/09/2020	Source: Department of Conservation
Date Data Arrived at EDR: 03/10/2020	Telephone: 916-323-3836
Date Made Active in Reports: 05/19/2020	Last EDR Contact: 06/09/2020
Number of Days to Update: 70	Next Scheduled EDR Contact: 09/21/2020
	Data Release Frequency: Quarterly

## NOTIFY 65: Proposition 65 Records

Listings of all Proposition 65 incidents reported to counties by the State Water Resources Control Board and the Regional Water Quality Control Board. This database is no longer updated by the reporting agency.

Date of Government Version: 03/12/2020	Source: State Water Resources Control Board
Date Data Arrived at EDR: 03/13/2020	Telephone: 916-445-3846
Date Made Active in Reports: 05/21/2020	Last EDR Contact: 06/10/2020
Number of Days to Update: 69	Next Scheduled EDR Contact: 09/28/2020
	Data Release Frequency: No Update Planned

# GOVERNMENT RECORDS SEARCHED / DATA CURRENCY TRACKING

## UIC: UIC Listing

A listing of wells identified as underground injection wells, in the California Oil and Gas Wells database.

Date of Government Version: 03/09/2020	Source: Department of Conservation
Date Data Arrived at EDR: 03/10/2020	Telephone: 916-445-2408
Date Made Active in Reports: 05/19/2020	Last EDR Contact: 06/09/2020
Number of Days to Update: 70	Next Scheduled EDR Contact: 09/21/2020
	Data Release Frequency: Varies

## UIC GEO: Underground Injection Control Sites (GEOTRACKER)

Underground control injection sites

Date of Government Version: 05/13/2020	Source: State Water Resource Control Board
Date Data Arrived at EDR: 05/13/2020	Telephone: 866-480-1028
Date Made Active in Reports: 05/15/2020	Last EDR Contact: 06/09/2020
Number of Days to Update: 2	Next Scheduled EDR Contact: 09/21/2020
	Data Release Frequency: Varies

## WASTEWATER PITS: Oil Wastewater Pits Listing

Water officials discovered that oil producers have been dumping chemical-laden wastewater into hundreds of unlined pits that are operating without proper permits. Inspections completed by the Central Valley Regional Water Quality Control Board revealed the existence of previously unidentified waste sites. The water boards review found that more than one-third of the region's active disposal pits are operating without permission.

Date of Government Version: 11/19/2019	Source: RWQCB, Central Valley Region
Date Data Arrived at EDR: 01/07/2020	Telephone: 559-445-5577
Date Made Active in Reports: 03/09/2020	Last EDR Contact: 07/09/2020
Number of Days to Update: 62	Next Scheduled EDR Contact: 10/19/2020
	Data Release Frequency: Varies

## WDS: Waste Discharge System

Sites which have been issued waste discharge requirements.

Date of Government Version: 06/19/2007	Source: State Water Resources Control Board
Date Data Arrived at EDR: 06/20/2007	Telephone: 916-341-5227
Date Made Active in Reports: 06/29/2007	Last EDR Contact: 08/11/2020
Number of Days to Update: 9	Next Scheduled EDR Contact: 11/30/2020
	Data Release Frequency: No Update Planned

## WIP: Well Investigation Program Case List

Well Investigation Program case in the San Gabriel and San Fernando Valley area.

Date of Government Version: 07/03/2009	Source: Los Angeles Water Quality Control Board
Date Data Arrived at EDR: 07/21/2009	Telephone: 213-576-6726
Date Made Active in Reports: 08/03/2009	Last EDR Contact: 06/17/2020
Number of Days to Update: 13	Next Scheduled EDR Contact: 10/05/2020
	Data Release Frequency: No Update Planned

## MILITARY PRIV SITES: Military Privatized Sites (GEOTRACKER)

Military privatized sites

Date of Government Version: 05/13/2020	Source: State Water Resources Control Board
Date Data Arrived at EDR: 05/13/2020	Telephone: 866-480-1028
Date Made Active in Reports: 05/15/2020	Last EDR Contact: 06/09/2020
Number of Days to Update: 2	Next Scheduled EDR Contact: 09/21/2020
	Data Release Frequency: Varies

## PROJECT: Project Sites (GEOTRACKER)

Projects sites

# GOVERNMENT RECORDS SEARCHED / DATA CURRENCY TRACKING

Date of Government Version: 05/13/2020  
Date Data Arrived at EDR: 05/13/2020  
Date Made Active in Reports: 05/15/2020  
Number of Days to Update: 2

Source: State Water Resources Control Board  
Telephone: 866-480-1028  
Last EDR Contact: 06/09/2020  
Next Scheduled EDR Contact: 09/21/2020  
Data Release Frequency: Varies

## WDR: Waste Discharge Requirements Listing

In general, the Waste Discharge Requirements (WDRs) Program (sometimes also referred to as the "Non Chapter 15 (Non 15) Program") regulates point discharges that are exempt pursuant to Subsection 20090 of Title 27 and not subject to the Federal Water Pollution Control Act. Exemptions from Title 27 may be granted for nine categories of discharges (e.g., sewage, wastewater, etc.) that meet, and continue to meet, the preconditions listed for each specific exemption. The scope of the WDRs Program also includes the discharge of wastes classified as inert, pursuant to section 20230 of Title 27.

Date of Government Version: 03/09/2020  
Date Data Arrived at EDR: 03/10/2020  
Date Made Active in Reports: 05/19/2020  
Number of Days to Update: 70

Source: State Water Resources Control Board  
Telephone: 916-341-5810  
Last EDR Contact: 06/09/2020  
Next Scheduled EDR Contact: 09/21/2020  
Data Release Frequency: Quarterly

## CIWQS: California Integrated Water Quality System

The California Integrated Water Quality System (CIWQS) is a computer system used by the State and Regional Water Quality Control Boards to track information about places of environmental interest, manage permits and other orders, track inspections, and manage violations and enforcement activities.

Date of Government Version: 06/01/2020  
Date Data Arrived at EDR: 06/02/2020  
Date Made Active in Reports: 08/14/2020  
Number of Days to Update: 73

Source: State Water Resources Control Board  
Telephone: 866-794-4977  
Last EDR Contact: 06/02/2020  
Next Scheduled EDR Contact: 09/14/2020  
Data Release Frequency: Varies

## CERS: CalEPA Regulated Site Portal Data

The CalEPA Regulated Site Portal database combines data about environmentally regulated sites and facilities in California into a single database. It combines data from a variety of state and federal databases, and provides an overview of regulated activities across the spectrum of environmental programs for any given location in California. These activities include hazardous materials and waste, state and federal cleanups, impacted ground and surface waters, and toxic materials

Date of Government Version: 04/20/2020  
Date Data Arrived at EDR: 04/21/2020  
Date Made Active in Reports: 07/13/2020  
Number of Days to Update: 83

Source: California Environmental Protection Agency  
Telephone: 916-323-2514  
Last EDR Contact: 07/21/2020  
Next Scheduled EDR Contact: 11/02/2020  
Data Release Frequency: Varies

## NON-CASE INFO: Non-Case Information Sites (GEOTRACKER)

Non-Case Information sites

Date of Government Version: 05/13/2020  
Date Data Arrived at EDR: 05/13/2020  
Date Made Active in Reports: 05/15/2020  
Number of Days to Update: 2

Source: State Water Resources Control Board  
Telephone: 866-480-1028  
Last EDR Contact: 06/09/2020  
Next Scheduled EDR Contact: 09/21/2020  
Data Release Frequency: Varies

## OTHER OIL GAS: Other Oil & Gas Projects Sites (GEOTRACKER)

Other Oil & Gas Projects sites

Date of Government Version: 05/13/2020  
Date Data Arrived at EDR: 05/13/2020  
Date Made Active in Reports: 05/15/2020  
Number of Days to Update: 2

Source: State Water Resources Control Board  
Telephone: 866-480-1028  
Last EDR Contact: 06/09/2020  
Next Scheduled EDR Contact: 09/21/2020  
Data Release Frequency: Varies

# GOVERNMENT RECORDS SEARCHED / DATA CURRENCY TRACKING

## PROD WATER PONDS: Produced Water Ponds Sites (GEOTRACKER)

Produced water ponds sites

Date of Government Version: 05/13/2020  
Date Data Arrived at EDR: 05/13/2020  
Date Made Active in Reports: 05/15/2020  
Number of Days to Update: 2

Source: State Water Resources Control Board  
Telephone: 866-480-1028  
Last EDR Contact: 06/09/2020  
Next Scheduled EDR Contact: 09/21/2020  
Data Release Frequency: Varies

## SAMPLING POINT: Sampling Point ? Public Sites (GEOTRACKER)

Sampling point - public sites

Date of Government Version: 05/13/2020  
Date Data Arrived at EDR: 05/13/2020  
Date Made Active in Reports: 05/15/2020  
Number of Days to Update: 2

Source: State Water Resources Control Board  
Telephone: 866-480-1028  
Last EDR Contact: 06/09/2020  
Next Scheduled EDR Contact: 09/21/2020  
Data Release Frequency: Varies

## WELL STIM PROJ: Well Stimulation Project (GEOTRACKER)

Includes areas of groundwater monitoring plans, a depiction of the monitoring network, and the facilities, boundaries, and subsurface characteristics of the oilfield and the features (oil and gas wells, produced water ponds, UIC wells, water supply wells, etc?) being monitored

Date of Government Version: 05/13/2020  
Date Data Arrived at EDR: 05/13/2020  
Date Made Active in Reports: 05/15/2020  
Number of Days to Update: 2

Source: State Water Resources Control Board  
Telephone: 866-480-1028  
Last EDR Contact: 06/09/2020  
Next Scheduled EDR Contact: 09/21/2020  
Data Release Frequency: Varies

## PCS: Permit Compliance System

PCS is a computerized management information system that contains data on National Pollutant Discharge Elimination System (NPDES) permit holding facilities. PCS tracks the permit, compliance, and enforcement status of NPDES facilities.

Date of Government Version: 07/14/2011  
Date Data Arrived at EDR: 08/05/2011  
Date Made Active in Reports: 09/29/2011  
Number of Days to Update: 55

Source: EPA, Office of Water  
Telephone: 202-564-2496  
Last EDR Contact: 06/08/2020  
Next Scheduled EDR Contact: 09/21/2020  
Data Release Frequency: Semi-Annually

## PCS INACTIVE: Listing of Inactive PCS Permits

An inactive permit is a facility that has shut down or is no longer discharging.

Date of Government Version: 11/05/2014  
Date Data Arrived at EDR: 01/06/2015  
Date Made Active in Reports: 05/06/2015  
Number of Days to Update: 120

Source: EPA  
Telephone: 202-564-2496  
Last EDR Contact: 07/09/2020  
Next Scheduled EDR Contact: 10/19/2020  
Data Release Frequency: Semi-Annually

## PCS ENF: Enforcement data

No description is available for this data

Date of Government Version: 12/31/2014  
Date Data Arrived at EDR: 02/05/2015  
Date Made Active in Reports: 03/06/2015  
Number of Days to Update: 29

Source: EPA  
Telephone: 202-564-2497  
Last EDR Contact: 07/01/2020  
Next Scheduled EDR Contact: 10/19/2020  
Data Release Frequency: Varies

## MINES MRDS: Mineral Resources Data System

Mineral Resources Data System

# GOVERNMENT RECORDS SEARCHED / DATA CURRENCY TRACKING

Date of Government Version: 04/06/2018  
Date Data Arrived at EDR: 10/21/2019  
Date Made Active in Reports: 10/24/2019  
Number of Days to Update: 3

Source: USGS  
Telephone: 703-648-6533  
Last EDR Contact: 05/21/2020  
Next Scheduled EDR Contact: 09/07/2020  
Data Release Frequency: Varies

## HWTS: Hazardous Waste Tracking System

DTSC maintains the Hazardous Waste Tracking System that stores ID number information since the early 1980s and manifest data since 1993. The system collects both manifest copies from the generator and destination facility.

Date of Government Version: 04/08/2020  
Date Data Arrived at EDR: 04/09/2020  
Date Made Active in Reports: 07/01/2020  
Number of Days to Update: 83

Source: Department of Toxic Substances Control  
Telephone: 916-324-2444  
Last EDR Contact: 08/02/2020  
Next Scheduled EDR Contact: 10/18/2020  
Data Release Frequency: Varies

## EDR HIGH RISK HISTORICAL RECORDS

### ***EDR Exclusive Records***

#### EDR MGP: EDR Proprietary Manufactured Gas Plants

The EDR Proprietary Manufactured Gas Plant Database includes records of coal gas plants (manufactured gas plants) compiled by EDR's researchers. Manufactured gas sites were used in the United States from the 1800's to 1950's to produce a gas that could be distributed and used as fuel. These plants used whale oil, rosin, coal, or a mixture of coal, oil, and water that also produced a significant amount of waste. Many of the byproducts of the gas production, such as coal tar (oily waste containing volatile and non-volatile chemicals), sludges, oils and other compounds are potentially hazardous to human health and the environment. The byproduct from this process was frequently disposed of directly at the plant site and can remain or spread slowly, serving as a continuous source of soil and groundwater contamination.

Date of Government Version: N/A  
Date Data Arrived at EDR: N/A  
Date Made Active in Reports: N/A  
Number of Days to Update: N/A

Source: EDR, Inc.  
Telephone: N/A  
Last EDR Contact: N/A  
Next Scheduled EDR Contact: N/A  
Data Release Frequency: No Update Planned

#### EDR Hist Auto: EDR Exclusive Historical Auto Stations

EDR has searched selected national collections of business directories and has collected listings of potential gas station/filling station/service station sites that were available to EDR researchers. EDR's review was limited to those categories of sources that might, in EDR's opinion, include gas station/filling station/service station establishments. The categories reviewed included, but were not limited to gas, gas station, gasoline station, filling station, auto, automobile repair, auto service station, service station, etc. This database falls within a category of information EDR classifies as "High Risk Historical Records", or HRHR. EDR's HRHR effort presents unique and sometimes proprietary data about past sites and operations that typically create environmental concerns, but may not show up in current government records searches.

Date of Government Version: N/A  
Date Data Arrived at EDR: N/A  
Date Made Active in Reports: N/A  
Number of Days to Update: N/A

Source: EDR, Inc.  
Telephone: N/A  
Last EDR Contact: N/A  
Next Scheduled EDR Contact: N/A  
Data Release Frequency: Varies

#### EDR Hist Cleaner: EDR Exclusive Historical Cleaners

EDR has searched selected national collections of business directories and has collected listings of potential dry cleaner sites that were available to EDR researchers. EDR's review was limited to those categories of sources that might, in EDR's opinion, include dry cleaning establishments. The categories reviewed included, but were not limited to dry cleaners, cleaners, laundry, laundromat, cleaning/laundry, wash & dry etc. This database falls within a category of information EDR classifies as "High Risk Historical Records", or HRHR. EDR's HRHR effort presents unique and sometimes proprietary data about past sites and operations that typically create environmental concerns, but may not show up in current government records searches.



# GOVERNMENT RECORDS SEARCHED / DATA CURRENCY TRACKING

Date of Government Version: N/A  
Date Data Arrived at EDR: N/A  
Date Made Active in Reports: N/A  
Number of Days to Update: N/A

Source: EDR, Inc.  
Telephone: N/A  
Last EDR Contact: N/A  
Next Scheduled EDR Contact: N/A  
Data Release Frequency: Varies

## EDR RECOVERED GOVERNMENT ARCHIVES

### *Exclusive Recovered Govt. Archives*

#### RGA LF: Recovered Government Archive Solid Waste Facilities List

The EDR Recovered Government Archive Landfill database provides a list of landfills derived from historical databases and includes many records that no longer appear in current government lists. Compiled from Records formerly available from the Department of Resources Recycling and Recovery in California.

Date of Government Version: N/A  
Date Data Arrived at EDR: 07/01/2013  
Date Made Active in Reports: 01/13/2014  
Number of Days to Update: 196

Source: Department of Resources Recycling and Recovery  
Telephone: N/A  
Last EDR Contact: 06/01/2012  
Next Scheduled EDR Contact: N/A  
Data Release Frequency: Varies

#### RGA LUST: Recovered Government Archive Leaking Underground Storage Tank

The EDR Recovered Government Archive Leaking Underground Storage Tank database provides a list of LUST incidents derived from historical databases and includes many records that no longer appear in current government lists. Compiled from Records formerly available from the State Water Resources Control Board in California.

Date of Government Version: N/A  
Date Data Arrived at EDR: 07/01/2013  
Date Made Active in Reports: 12/30/2013  
Number of Days to Update: 182

Source: State Water Resources Control Board  
Telephone: N/A  
Last EDR Contact: 06/01/2012  
Next Scheduled EDR Contact: N/A  
Data Release Frequency: Varies

## COUNTY RECORDS

### ALAMEDA COUNTY:

#### CS ALAMEDA: Contaminated Sites

A listing of contaminated sites overseen by the Toxic Release Program (oil and groundwater contamination from chemical releases and spills) and the Leaking Underground Storage Tank Program (soil and ground water contamination from leaking petroleum USTs).

Date of Government Version: 01/09/2019  
Date Data Arrived at EDR: 01/11/2019  
Date Made Active in Reports: 03/05/2019  
Number of Days to Update: 53

Source: Alameda County Environmental Health Services  
Telephone: 510-567-6700  
Last EDR Contact: 06/30/2020  
Next Scheduled EDR Contact: 10/19/2020  
Data Release Frequency: Semi-Annually

#### UST ALAMEDA: Underground Tanks

Underground storage tank sites located in Alameda county.

Date of Government Version: 06/30/2020  
Date Data Arrived at EDR: 07/01/2020  
Date Made Active in Reports: 07/17/2020  
Number of Days to Update: 16

Source: Alameda County Environmental Health Services  
Telephone: 510-567-6700  
Last EDR Contact: 06/30/2020  
Next Scheduled EDR Contact: 10/19/2020  
Data Release Frequency: Semi-Annually

### AMADOR COUNTY:

# GOVERNMENT RECORDS SEARCHED / DATA CURRENCY TRACKING

## CUPA AMADOR: CUPA Facility List Cupa Facility List

Date of Government Version: 05/18/2020  
Date Data Arrived at EDR: 05/19/2020  
Date Made Active in Reports: 06/01/2020  
Number of Days to Update: 13

Source: Amador County Environmental Health  
Telephone: 209-223-6439  
Last EDR Contact: 07/28/2020  
Next Scheduled EDR Contact: 11/16/2020  
Data Release Frequency: Varies

## BUTTE COUNTY:

### CUPA BUTTE: CUPA Facility Listing Cupa facility list.

Date of Government Version: 04/21/2017  
Date Data Arrived at EDR: 04/25/2017  
Date Made Active in Reports: 08/09/2017  
Number of Days to Update: 106

Source: Public Health Department  
Telephone: 530-538-7149  
Last EDR Contact: 06/30/2020  
Next Scheduled EDR Contact: 10/19/2020  
Data Release Frequency: No Update Planned

## CALVERAS COUNTY:

### CUPA CALVERAS: CUPA Facility Listing Cupa Facility Listing

Date of Government Version: 03/27/2020  
Date Data Arrived at EDR: 03/31/2020  
Date Made Active in Reports: 06/15/2020  
Number of Days to Update: 76

Source: Calveras County Environmental Health  
Telephone: 209-754-6399  
Last EDR Contact: 06/17/2020  
Next Scheduled EDR Contact: 10/05/2020  
Data Release Frequency: Quarterly

## COLUSA COUNTY:

### CUPA COLUSA: CUPA Facility List Cupa facility list.

Date of Government Version: 04/06/2020  
Date Data Arrived at EDR: 04/23/2020  
Date Made Active in Reports: 07/10/2020  
Number of Days to Update: 78

Source: Health & Human Services  
Telephone: 530-458-0396  
Last EDR Contact: 07/28/2020  
Next Scheduled EDR Contact: 11/16/2020  
Data Release Frequency: Semi-Annually

## CONTRA COSTA COUNTY:

### SL CONTRA COSTA: Site List

List includes sites from the underground tank, hazardous waste generator and business plan/2185 programs.

Date of Government Version: 04/01/2020  
Date Data Arrived at EDR: 04/20/2020  
Date Made Active in Reports: 07/06/2020  
Number of Days to Update: 77

Source: Contra Costa Health Services Department  
Telephone: 925-646-2286  
Last EDR Contact: 07/21/2020  
Next Scheduled EDR Contact: 11/09/2020  
Data Release Frequency: Semi-Annually

## DEL NORTE COUNTY:

# GOVERNMENT RECORDS SEARCHED / DATA CURRENCY TRACKING

## CUPA DEL NORTE: CUPA Facility List Cupa Facility list

Date of Government Version: 04/16/2020  
Date Data Arrived at EDR: 04/20/2020  
Date Made Active in Reports: 07/08/2020  
Number of Days to Update: 79

Source: Del Norte County Environmental Health Division  
Telephone: 707-465-0426  
Last EDR Contact: 08/13/2020  
Next Scheduled EDR Contact: 11/09/2020  
Data Release Frequency: Varies

## EL DORADO COUNTY:

### CUPA EL DORADO: CUPA Facility List CUPA facility list.

Date of Government Version: 05/07/2020  
Date Data Arrived at EDR: 05/07/2020  
Date Made Active in Reports: 07/23/2020  
Number of Days to Update: 77

Source: El Dorado County Environmental Management Department  
Telephone: 530-621-6623  
Last EDR Contact: 08/13/2020  
Next Scheduled EDR Contact: 11/09/2020  
Data Release Frequency: Varies

## FRESNO COUNTY:

### CUPA FRESNO: CUPA Resources List

Certified Unified Program Agency. CUPA's are responsible for implementing a unified hazardous materials and hazardous waste management regulatory program. The agency provides oversight of businesses that deal with hazardous materials, operate underground storage tanks or aboveground storage tanks.

Date of Government Version: 01/10/2020  
Date Data Arrived at EDR: 03/31/2020  
Date Made Active in Reports: 06/15/2020  
Number of Days to Update: 76

Source: Dept. of Community Health  
Telephone: 559-445-3271  
Last EDR Contact: 06/30/2020  
Next Scheduled EDR Contact: 10/12/2020  
Data Release Frequency: Semi-Annually

## GLENN COUNTY:

### CUPA GLENN: CUPA Facility List Cupa facility list

Date of Government Version: 01/22/2018  
Date Data Arrived at EDR: 01/24/2018  
Date Made Active in Reports: 03/14/2018  
Number of Days to Update: 49

Source: Glenn County Air Pollution Control District  
Telephone: 830-934-6500  
Last EDR Contact: 07/14/2020  
Next Scheduled EDR Contact: 11/02/2020  
Data Release Frequency: No Update Planned

## HUMBOLDT COUNTY:

### CUPA HUMBOLDT: CUPA Facility List CUPA facility list.

Date of Government Version: 05/19/2020  
Date Data Arrived at EDR: 05/20/2020  
Date Made Active in Reports: 06/15/2020  
Number of Days to Update: 26

Source: Humboldt County Environmental Health  
Telephone: N/A  
Last EDR Contact: 08/11/2020  
Next Scheduled EDR Contact: 11/30/2020  
Data Release Frequency: Semi-Annually

## IMPERIAL COUNTY:

# GOVERNMENT RECORDS SEARCHED / DATA CURRENCY TRACKING

## CUPA IMPERIAL: CUPA Facility List Cupa facility list.

Date of Government Version: 04/09/2020  
Date Data Arrived at EDR: 04/10/2020  
Date Made Active in Reports: 07/01/2020  
Number of Days to Update: 82

Source: San Diego Border Field Office  
Telephone: 760-339-2777  
Last EDR Contact: 07/14/2020  
Next Scheduled EDR Contact: 11/02/2020  
Data Release Frequency: Varies

## INYO COUNTY:

### CUPA INYO: CUPA Facility List Cupa facility list.

Date of Government Version: 04/02/2018  
Date Data Arrived at EDR: 04/03/2018  
Date Made Active in Reports: 06/14/2018  
Number of Days to Update: 73

Source: Inyo County Environmental Health Services  
Telephone: 760-878-0238  
Last EDR Contact: 08/11/2020  
Next Scheduled EDR Contact: 11/30/2020  
Data Release Frequency: Varies

## KERN COUNTY:

### UST KERN: Underground Storage Tank Sites & Tank Listing Kern County Sites and Tanks Listing.

Date of Government Version: 04/29/2020  
Date Data Arrived at EDR: 05/05/2020  
Date Made Active in Reports: 07/17/2020  
Number of Days to Update: 73

Source: Kern County Environment Health Services Department  
Telephone: 661-862-8700  
Last EDR Contact: 07/28/2020  
Next Scheduled EDR Contact: 11/16/2020  
Data Release Frequency: Quarterly

## KINGS COUNTY:

### CUPA KINGS: CUPA Facility List

A listing of sites included in the county's Certified Unified Program Agency database. California's Secretary for Environmental Protection established the unified hazardous materials and hazardous waste regulatory program as required by chapter 6.11 of the California Health and Safety Code. The Unified Program consolidates the administration, permits, inspections, and enforcement activities.

Date of Government Version: 05/11/2020  
Date Data Arrived at EDR: 05/12/2020  
Date Made Active in Reports: 07/27/2020  
Number of Days to Update: 76

Source: Kings County Department of Public Health  
Telephone: 559-584-1411  
Last EDR Contact: 08/11/2020  
Next Scheduled EDR Contact: 11/30/2020  
Data Release Frequency: Varies

## LAKE COUNTY:

### CUPA LAKE: CUPA Facility List Cupa facility list

Date of Government Version: 04/20/2020  
Date Data Arrived at EDR: 04/28/2020  
Date Made Active in Reports: 07/14/2020  
Number of Days to Update: 77

Source: Lake County Environmental Health  
Telephone: 707-263-1164  
Last EDR Contact: 07/08/2020  
Next Scheduled EDR Contact: 10/26/2020  
Data Release Frequency: Varies

## LASSEN COUNTY:

# GOVERNMENT RECORDS SEARCHED / DATA CURRENCY TRACKING

## CUPA LASSEN: CUPA Facility List Cupa facility list

Date of Government Version: 01/30/2020  
Date Data Arrived at EDR: 01/31/2020  
Date Made Active in Reports: 04/09/2020  
Number of Days to Update: 69

Source: Lassen County Environmental Health  
Telephone: 530-251-8528  
Last EDR Contact: 08/11/2020  
Next Scheduled EDR Contact: 11/02/2020  
Data Release Frequency: Varies

## LOS ANGELES COUNTY:

### AOCONCERN: Key Areas of Concerns in Los Angeles County

San Gabriel Valley areas where VOC contamination is at or above the MCL as designated by region 9 EPA office. Date of Government Version: 3/30/2009 Exide Site area is a cleanup plan of lead-impacted soil surrounding the former Exide Facility as designated by the DTSC. Date of Government Version: 7/17/2017

Date of Government Version: 03/30/2009  
Date Data Arrived at EDR: 03/31/2009  
Date Made Active in Reports: 10/23/2009  
Number of Days to Update: 206

Source: N/A  
Telephone: N/A  
Last EDR Contact: 06/10/2020  
Next Scheduled EDR Contact: 09/28/2020  
Data Release Frequency: No Update Planned

### HMS LOS ANGELES: HMS: Street Number List

Industrial Waste and Underground Storage Tank Sites.

Date of Government Version: 03/26/2020  
Date Data Arrived at EDR: 03/26/2020  
Date Made Active in Reports: 06/15/2020  
Number of Days to Update: 81

Source: Department of Public Works  
Telephone: 626-458-3517  
Last EDR Contact: 06/30/2020  
Next Scheduled EDR Contact: 10/19/2020  
Data Release Frequency: Semi-Annually

### LF LOS ANGELES: List of Solid Waste Facilities

Solid Waste Facilities in Los Angeles County.

Date of Government Version: 04/13/2020  
Date Data Arrived at EDR: 04/14/2020  
Date Made Active in Reports: 07/01/2020  
Number of Days to Update: 78

Source: La County Department of Public Works  
Telephone: 818-458-5185  
Last EDR Contact: 07/13/2020  
Next Scheduled EDR Contact: 10/26/2020  
Data Release Frequency: Varies

### LF LOS ANGELES CITY: City of Los Angeles Landfills

Landfills owned and maintained by the City of Los Angeles.

Date of Government Version: 01/01/2019  
Date Data Arrived at EDR: 01/15/2019  
Date Made Active in Reports: 03/07/2019  
Number of Days to Update: 51

Source: Engineering & Construction Division  
Telephone: 213-473-7869  
Last EDR Contact: 07/08/2020  
Next Scheduled EDR Contact: 10/26/2020  
Data Release Frequency: Varies

### LOS ANGELES AST: Active & Inactive AST Inventory

A listing of active & inactive above ground petroleum storage tank site locations, located in the City of Los Angeles.

Date of Government Version: 06/01/2019  
Date Data Arrived at EDR: 06/25/2019  
Date Made Active in Reports: 08/22/2019  
Number of Days to Update: 58

Source: Los Angeles Fire Department  
Telephone: 213-978-3800  
Last EDR Contact: 06/25/2020  
Next Scheduled EDR Contact: 10/05/2020  
Data Release Frequency: Varies

# GOVERNMENT RECORDS SEARCHED / DATA CURRENCY TRACKING

## LOS ANGELES CO LF METHANE: Methane Producing Landfills

This data was created on April 30, 2012 to represent known disposal sites in Los Angeles County that may produce and emanate methane gas. The shapefile contains disposal sites within Los Angeles County that once accepted degradable refuse material. Information used to create this data was extracted from a landfill survey performed by County Engineers (Major Waste System Map, 1973) as well as historical records from CalRecycle, Regional Water Quality Control Board, and Los Angeles County Department of Public Health

Date of Government Version: 04/30/2012	Source: Los Angeles County Department of Public Works
Date Data Arrived at EDR: 04/17/2019	Telephone: 626-458-6973
Date Made Active in Reports: 05/29/2019	Last EDR Contact: 08/11/2020
Number of Days to Update: 42	Next Scheduled EDR Contact: 10/26/2020
	Data Release Frequency: No Update Planned

## LOS ANGELES HM: Active & Inactive Hazardous Materials Inventory

A listing of active & inactive hazardous materials facility locations, located in the City of Los Angeles.

Date of Government Version: 06/01/2019	Source: Los Angeles Fire Department
Date Data Arrived at EDR: 06/25/2019	Telephone: 213-978-3800
Date Made Active in Reports: 08/22/2019	Last EDR Contact: 06/25/2020
Number of Days to Update: 58	Next Scheduled EDR Contact: 10/05/2020
	Data Release Frequency: Varies

## LOS ANGELES UST: Active & Inactive UST Inventory

A listing of active & inactive underground storage tank site locations and underground storage tank historical sites, located in the City of Los Angeles.

Date of Government Version: 06/01/2019	Source: Los Angeles Fire Department
Date Data Arrived at EDR: 06/25/2019	Telephone: 213-978-3800
Date Made Active in Reports: 08/22/2019	Last EDR Contact: 06/25/2020
Number of Days to Update: 58	Next Scheduled EDR Contact: 10/05/2020
	Data Release Frequency: Varies

## SITE MIT LOS ANGELES: Site Mitigation List

Industrial sites that have had some sort of spill or complaint.

Date of Government Version: 03/25/2020	Source: Community Health Services
Date Data Arrived at EDR: 04/14/2020	Telephone: 323-890-7806
Date Made Active in Reports: 07/01/2020	Last EDR Contact: 07/17/2020
Number of Days to Update: 78	Next Scheduled EDR Contact: 10/26/2020
	Data Release Frequency: Annually

## UST EL SEGUNDO: City of El Segundo Underground Storage Tank

Underground storage tank sites located in El Segundo city.

Date of Government Version: 01/21/2017	Source: City of El Segundo Fire Department
Date Data Arrived at EDR: 04/19/2017	Telephone: 310-524-2236
Date Made Active in Reports: 05/10/2017	Last EDR Contact: 07/08/2020
Number of Days to Update: 21	Next Scheduled EDR Contact: 10/26/2020
	Data Release Frequency: No Update Planned

## UST LONG BEACH: City of Long Beach Underground Storage Tank

Underground storage tank sites located in the city of Long Beach.

Date of Government Version: 04/22/2019	Source: City of Long Beach Fire Department
Date Data Arrived at EDR: 04/23/2019	Telephone: 562-570-2563
Date Made Active in Reports: 06/27/2019	Last EDR Contact: 07/14/2020
Number of Days to Update: 65	Next Scheduled EDR Contact: 11/02/2020
	Data Release Frequency: Varies

# GOVERNMENT RECORDS SEARCHED / DATA CURRENCY TRACKING

UST TORRANCE: City of Torrance Underground Storage Tank  
Underground storage tank sites located in the city of Torrance.

Date of Government Version: 06/27/2019	Source: City of Torrance Fire Department
Date Data Arrived at EDR: 07/30/2019	Telephone: 310-618-2973
Date Made Active in Reports: 10/02/2019	Last EDR Contact: 07/14/2020
Number of Days to Update: 64	Next Scheduled EDR Contact: 11/02/2020
	Data Release Frequency: Semi-Annually

MADERA COUNTY:

CUPA MADERA: CUPA Facility List

A listing of sites included in the county's Certified Unified Program Agency database. California's Secretary for Environmental Protection established the unified hazardous materials and hazardous waste regulatory program as required by chapter 6.11 of the California Health and Safety Code. The Unified Program consolidates the administration, permits, inspections, and enforcement activities.

Date of Government Version: 02/24/2020	Source: Madera County Environmental Health
Date Data Arrived at EDR: 02/25/2020	Telephone: 559-675-7823
Date Made Active in Reports: 05/07/2020	Last EDR Contact: 08/04/2020
Number of Days to Update: 72	Next Scheduled EDR Contact: 11/30/2020
	Data Release Frequency: Varies

MARIN COUNTY:

UST MARIN: Underground Storage Tank Sites  
Currently permitted USTs in Marin County.

Date of Government Version: 09/26/2018	Source: Public Works Department Waste Management
Date Data Arrived at EDR: 10/04/2018	Telephone: 415-473-6647
Date Made Active in Reports: 11/02/2018	Last EDR Contact: 06/24/2020
Number of Days to Update: 29	Next Scheduled EDR Contact: 10/12/2020
	Data Release Frequency: Semi-Annually

MERCED COUNTY:

CUPA MERCED: CUPA Facility List  
CUPA facility list.

Date of Government Version: 07/28/2020	Source: Merced County Environmental Health
Date Data Arrived at EDR: 07/30/2020	Telephone: 209-381-1094
Date Made Active in Reports: 07/31/2020	Last EDR Contact: 07/24/2020
Number of Days to Update: 1	Next Scheduled EDR Contact: 11/30/2020
	Data Release Frequency: Varies

MONO COUNTY:

CUPA MONO: CUPA Facility List  
CUPA Facility List

Date of Government Version: 05/15/2020	Source: Mono County Health Department
Date Data Arrived at EDR: 06/02/2020	Telephone: 760-932-5580
Date Made Active in Reports: 08/14/2020	Last EDR Contact: 05/15/2020
Number of Days to Update: 73	Next Scheduled EDR Contact: 09/07/2020
	Data Release Frequency: Varies

MONTEREY COUNTY:

# GOVERNMENT RECORDS SEARCHED / DATA CURRENCY TRACKING

## CUPA MONTEREY: CUPA Facility Listing

CUPA Program listing from the Environmental Health Division.

Date of Government Version: 07/13/2020  
Date Data Arrived at EDR: 07/15/2020  
Date Made Active in Reports: 07/31/2020  
Number of Days to Update: 16

Source: Monterey County Health Department  
Telephone: 831-796-1297  
Last EDR Contact: 07/08/2020  
Next Scheduled EDR Contact: 10/12/2020  
Data Release Frequency: Varies

## NAPA COUNTY:

### LUST NAPA: Sites With Reported Contamination

A listing of leaking underground storage tank sites located in Napa county.

Date of Government Version: 01/09/2017  
Date Data Arrived at EDR: 01/11/2017  
Date Made Active in Reports: 03/02/2017  
Number of Days to Update: 50

Source: Napa County Department of Environmental Management  
Telephone: 707-253-4269  
Last EDR Contact: 05/15/2020  
Next Scheduled EDR Contact: 09/07/2020  
Data Release Frequency: No Update Planned

### UST NAPA: Closed and Operating Underground Storage Tank Sites

Underground storage tank sites located in Napa county.

Date of Government Version: 09/05/2019  
Date Data Arrived at EDR: 09/09/2019  
Date Made Active in Reports: 10/31/2019  
Number of Days to Update: 52

Source: Napa County Department of Environmental Management  
Telephone: 707-253-4269  
Last EDR Contact: 05/15/2020  
Next Scheduled EDR Contact: 09/07/2020  
Data Release Frequency: No Update Planned

## NEVADA COUNTY:

### CUPA NEVADA: CUPA Facility List

CUPA facility list.

Date of Government Version: 05/06/2020  
Date Data Arrived at EDR: 05/07/2020  
Date Made Active in Reports: 07/24/2020  
Number of Days to Update: 78

Source: Community Development Agency  
Telephone: 530-265-1467  
Last EDR Contact: 07/21/2020  
Next Scheduled EDR Contact: 11/09/2020  
Data Release Frequency: Varies

## ORANGE COUNTY:

### IND\_SITE ORANGE: List of Industrial Site Cleanups

Petroleum and non-petroleum spills.

Date of Government Version: 05/01/2020  
Date Data Arrived at EDR: 05/08/2020  
Date Made Active in Reports: 07/24/2020  
Number of Days to Update: 77

Source: Health Care Agency  
Telephone: 714-834-3446  
Last EDR Contact: 07/31/2020  
Next Scheduled EDR Contact: 11/16/2020  
Data Release Frequency: Annually

### LUST ORANGE: List of Underground Storage Tank Cleanups

Orange County Underground Storage Tank Cleanups (LUST).

Date of Government Version: 05/01/2020  
Date Data Arrived at EDR: 05/08/2020  
Date Made Active in Reports: 07/24/2020  
Number of Days to Update: 77

Source: Health Care Agency  
Telephone: 714-834-3446  
Last EDR Contact: 07/31/2020  
Next Scheduled EDR Contact: 11/16/2020  
Data Release Frequency: Quarterly



# GOVERNMENT RECORDS SEARCHED / DATA CURRENCY TRACKING

## UST ORANGE: List of Underground Storage Tank Facilities

Orange County Underground Storage Tank Facilities (UST).

Date of Government Version: 05/01/2020  
Date Data Arrived at EDR: 05/05/2020  
Date Made Active in Reports: 07/17/2020  
Number of Days to Update: 73

Source: Health Care Agency  
Telephone: 714-834-3446  
Last EDR Contact: 08/03/2020  
Next Scheduled EDR Contact: 11/16/2020  
Data Release Frequency: Quarterly

## PLACER COUNTY:

### MS PLACER: Master List of Facilities

List includes aboveground tanks, underground tanks and cleanup sites.

Date of Government Version: 03/02/2020  
Date Data Arrived at EDR: 03/03/2020  
Date Made Active in Reports: 05/13/2020  
Number of Days to Update: 71

Source: Placer County Health and Human Services  
Telephone: 530-745-2363  
Last EDR Contact: 05/27/2020  
Next Scheduled EDR Contact: 09/14/2020  
Data Release Frequency: Semi-Annually

## PLUMAS COUNTY:

### CUPA PLUMAS: CUPA Facility List

Plumas County CUPA Program facilities.

Date of Government Version: 03/31/2019  
Date Data Arrived at EDR: 04/23/2019  
Date Made Active in Reports: 06/26/2019  
Number of Days to Update: 64

Source: Plumas County Environmental Health  
Telephone: 530-283-6355  
Last EDR Contact: 07/14/2020  
Next Scheduled EDR Contact: 11/02/2020  
Data Release Frequency: Varies

## RIVERSIDE COUNTY:

### LUST RIVERSIDE: Listing of Underground Tank Cleanup Sites

Riverside County Underground Storage Tank Cleanup Sites (LUST).

Date of Government Version: 03/10/2020  
Date Data Arrived at EDR: 03/11/2020  
Date Made Active in Reports: 05/20/2020  
Number of Days to Update: 70

Source: Department of Environmental Health  
Telephone: 951-358-5055  
Last EDR Contact: 06/10/2020  
Next Scheduled EDR Contact: 09/28/2020  
Data Release Frequency: Quarterly

### UST RIVERSIDE: Underground Storage Tank Tank List

Underground storage tank sites located in Riverside county.

Date of Government Version: 03/10/2020  
Date Data Arrived at EDR: 03/11/2020  
Date Made Active in Reports: 05/20/2020  
Number of Days to Update: 70

Source: Department of Environmental Health  
Telephone: 951-358-5055  
Last EDR Contact: 06/10/2020  
Next Scheduled EDR Contact: 09/28/2020  
Data Release Frequency: Quarterly

## SACRAMENTO COUNTY:

### CS SACRAMENTO: Toxic Site Clean-Up List

List of sites where unauthorized releases of potentially hazardous materials have occurred.

# GOVERNMENT RECORDS SEARCHED / DATA CURRENCY TRACKING

Date of Government Version: 02/18/2020  
Date Data Arrived at EDR: 03/31/2020  
Date Made Active in Reports: 06/15/2020  
Number of Days to Update: 76

Source: Sacramento County Environmental Management  
Telephone: 916-875-8406  
Last EDR Contact: 07/02/2020  
Next Scheduled EDR Contact: 10/12/2020  
Data Release Frequency: Quarterly

## ML SACRAMENTO: Master Hazardous Materials Facility List

Any business that has hazardous materials on site - hazardous material storage sites, underground storage tanks, waste generators.

Date of Government Version: 02/24/2020  
Date Data Arrived at EDR: 03/31/2020  
Date Made Active in Reports: 06/17/2020  
Number of Days to Update: 78

Source: Sacramento County Environmental Management  
Telephone: 916-875-8406  
Last EDR Contact: 07/02/2020  
Next Scheduled EDR Contact: 10/12/2020  
Data Release Frequency: Quarterly

## SAN BENITO COUNTY:

### CUPA SAN BENITO: CUPA Facility List

Cupa facility list

Date of Government Version: 04/24/2020  
Date Data Arrived at EDR: 04/28/2020  
Date Made Active in Reports: 07/13/2020  
Number of Days to Update: 76

Source: San Benito County Environmental Health  
Telephone: N/A  
Last EDR Contact: 07/28/2020  
Next Scheduled EDR Contact: 11/16/2020  
Data Release Frequency: Varies

## SAN BERNARDINO COUNTY:

### PERMITS SAN BERNARDINO: Hazardous Material Permits

This listing includes underground storage tanks, medical waste handlers/generators, hazardous materials handlers, hazardous waste generators, and waste oil generators/handlers.

Date of Government Version: 02/25/2020  
Date Data Arrived at EDR: 02/26/2020  
Date Made Active in Reports: 05/07/2020  
Number of Days to Update: 71

Source: San Bernardino County Fire Department Hazardous Materials Division  
Telephone: 909-387-3041  
Last EDR Contact: 07/28/2020  
Next Scheduled EDR Contact: 11/16/2020  
Data Release Frequency: Quarterly

## SAN DIEGO COUNTY:

### HMMD SAN DIEGO: Hazardous Materials Management Division Database

The database includes: HE58 - This report contains the business name, site address, business phone number, establishment 'H' permit number, type of permit, and the business status. HE17 - In addition to providing the same information provided in the HE58 listing, HE17 provides inspection dates, violations received by the establishment, hazardous waste generated, the quantity, method of storage, treatment/disposal of waste and the hauler, and information on underground storage tanks. Unauthorized Release List - Includes a summary of environmental contamination cases in San Diego County (underground tank cases, non-tank cases, groundwater contamination, and soil contamination are included.)

Date of Government Version: 06/01/2020  
Date Data Arrived at EDR: 06/02/2020  
Date Made Active in Reports: 08/14/2020  
Number of Days to Update: 73

Source: Hazardous Materials Management Division  
Telephone: 619-338-2268  
Last EDR Contact: 06/02/2020  
Next Scheduled EDR Contact: 09/14/2020  
Data Release Frequency: Quarterly

# GOVERNMENT RECORDS SEARCHED / DATA CURRENCY TRACKING

## LF SAN DIEGO: Solid Waste Facilities

San Diego County Solid Waste Facilities.

Date of Government Version: 04/18/2018  
Date Data Arrived at EDR: 04/24/2018  
Date Made Active in Reports: 06/19/2018  
Number of Days to Update: 56

Source: Department of Health Services  
Telephone: 619-338-2209  
Last EDR Contact: 07/14/2020  
Next Scheduled EDR Contact: 11/02/2020  
Data Release Frequency: Varies

## SAN DIEGO CO LOP: Local Oversight Program Listing

A listing of all LOP release sites that are or were under the County of San Diego's jurisdiction. Included are closed or transferred cases, open cases, and cases that did not have a case type indicated. The cases without a case type are mostly complaints; however, some of them could be LOP cases.

Date of Government Version: 04/09/2020  
Date Data Arrived at EDR: 04/10/2020  
Date Made Active in Reports: 06/26/2020  
Number of Days to Update: 77

Source: Department of Environmental Health  
Telephone: 858-505-6874  
Last EDR Contact: 07/14/2020  
Next Scheduled EDR Contact: 11/02/2020  
Data Release Frequency: Varies

## SAN DIEGO CO SAM: Environmental Case Listing

The listing contains all underground tank release cases and projects pertaining to properties contaminated with hazardous substances that are actively under review by the Site Assessment and Mitigation Program.

Date of Government Version: 03/23/2010  
Date Data Arrived at EDR: 06/15/2010  
Date Made Active in Reports: 07/09/2010  
Number of Days to Update: 24

Source: San Diego County Department of Environmental Health  
Telephone: 619-338-2371  
Last EDR Contact: 05/27/2020  
Next Scheduled EDR Contact: 09/14/2020  
Data Release Frequency: No Update Planned

## SAN FRANCISCO COUNTY:

### LUST SAN FRANCISCO: Local Oversight Facilities

A listing of leaking underground storage tank sites located in San Francisco county.

Date of Government Version: 09/19/2008  
Date Data Arrived at EDR: 09/19/2008  
Date Made Active in Reports: 09/29/2008  
Number of Days to Update: 10

Source: Department Of Public Health San Francisco County  
Telephone: 415-252-3920  
Last EDR Contact: 07/28/2020  
Next Scheduled EDR Contact: 11/16/2020  
Data Release Frequency: No Update Planned

### UST SAN FRANCISCO: Underground Storage Tank Information

Underground storage tank sites located in San Francisco county.

Date of Government Version: 05/04/2020  
Date Data Arrived at EDR: 05/06/2020  
Date Made Active in Reports: 07/17/2020  
Number of Days to Update: 72

Source: Department of Public Health  
Telephone: 415-252-3920  
Last EDR Contact: 07/28/2020  
Next Scheduled EDR Contact: 11/16/2020  
Data Release Frequency: Quarterly

## SAN JOAQUIN COUNTY:

### UST SAN JOAQUIN: San Joaquin Co. UST

A listing of underground storage tank locations in San Joaquin county.

Date of Government Version: 06/22/2018  
Date Data Arrived at EDR: 06/26/2018  
Date Made Active in Reports: 07/11/2018  
Number of Days to Update: 15

Source: Environmental Health Department  
Telephone: N/A  
Last EDR Contact: 06/10/2020  
Next Scheduled EDR Contact: 09/28/2020  
Data Release Frequency: Semi-Annually

## SAN LUIS OBISPO COUNTY:

# GOVERNMENT RECORDS SEARCHED / DATA CURRENCY TRACKING

## CUPA SAN LUIS OBISPO: CUPA Facility List Cupa Facility List.

Date of Government Version: 05/08/2020  
Date Data Arrived at EDR: 05/08/2020  
Date Made Active in Reports: 08/03/2020  
Number of Days to Update: 87

Source: San Luis Obispo County Public Health Department  
Telephone: 805-781-5596  
Last EDR Contact: 08/11/2020  
Next Scheduled EDR Contact: 11/30/2020  
Data Release Frequency: Varies

## SAN MATEO COUNTY:

### BI SAN MATEO: Business Inventory

List includes Hazardous Materials Business Plan, hazardous waste generators, and underground storage tanks.

Date of Government Version: 02/20/2020  
Date Data Arrived at EDR: 02/20/2020  
Date Made Active in Reports: 04/24/2020  
Number of Days to Update: 64

Source: San Mateo County Environmental Health Services Division  
Telephone: 650-363-1921  
Last EDR Contact: 06/12/2020  
Next Scheduled EDR Contact: 09/21/2020  
Data Release Frequency: Annually

### LUST SAN MATEO: Fuel Leak List

A listing of leaking underground storage tank sites located in San Mateo county.

Date of Government Version: 03/29/2019  
Date Data Arrived at EDR: 03/29/2019  
Date Made Active in Reports: 05/29/2019  
Number of Days to Update: 61

Source: San Mateo County Environmental Health Services Division  
Telephone: 650-363-1921  
Last EDR Contact: 06/03/2020  
Next Scheduled EDR Contact: 09/21/2020  
Data Release Frequency: Semi-Annually

## SANTA BARBARA COUNTY:

### CUPA SANTA BARBARA: CUPA Facility Listing

CUPA Program Listing from the Environmental Health Services division.

Date of Government Version: 09/08/2011  
Date Data Arrived at EDR: 09/09/2011  
Date Made Active in Reports: 10/07/2011  
Number of Days to Update: 28

Source: Santa Barbara County Public Health Department  
Telephone: 805-686-8167  
Last EDR Contact: 08/11/2020  
Next Scheduled EDR Contact: 11/30/2020  
Data Release Frequency: No Update Planned

## SANTA CLARA COUNTY:

### CUPA SANTA CLARA: Cupa Facility List

Cupa facility list

Date of Government Version: 05/08/2020  
Date Data Arrived at EDR: 05/12/2020  
Date Made Active in Reports: 07/27/2020  
Number of Days to Update: 76

Source: Department of Environmental Health  
Telephone: 408-918-1973  
Last EDR Contact: 08/11/2020  
Next Scheduled EDR Contact: 11/30/2020  
Data Release Frequency: Varies

### HIST LUST SANTA CLARA: HIST LUST - Fuel Leak Site Activity Report

A listing of open and closed leaking underground storage tanks. This listing is no longer updated by the county. Leaking underground storage tanks are now handled by the Department of Environmental Health.

Date of Government Version: 03/29/2005  
Date Data Arrived at EDR: 03/30/2005  
Date Made Active in Reports: 04/21/2005  
Number of Days to Update: 22

Source: Santa Clara Valley Water District  
Telephone: 408-265-2600  
Last EDR Contact: 03/23/2009  
Next Scheduled EDR Contact: 06/22/2009  
Data Release Frequency: No Update Planned

# GOVERNMENT RECORDS SEARCHED / DATA CURRENCY TRACKING

## LUST SANTA CLARA: LOP Listing

A listing of leaking underground storage tanks located in Santa Clara county.

Date of Government Version: 03/03/2014  
Date Data Arrived at EDR: 03/05/2014  
Date Made Active in Reports: 03/18/2014  
Number of Days to Update: 13

Source: Department of Environmental Health  
Telephone: 408-918-3417  
Last EDR Contact: 05/15/2020  
Next Scheduled EDR Contact: 09/07/2020  
Data Release Frequency: No Update Planned

## SAN JOSE HAZMAT: Hazardous Material Facilities

Hazardous material facilities, including underground storage tank sites.

Date of Government Version: 04/22/2020  
Date Data Arrived at EDR: 04/24/2020  
Date Made Active in Reports: 05/07/2020  
Number of Days to Update: 13

Source: City of San Jose Fire Department  
Telephone: 408-535-7694  
Last EDR Contact: 07/28/2020  
Next Scheduled EDR Contact: 11/16/2020  
Data Release Frequency: Annually

## SANTA CRUZ COUNTY:

### CUPA SANTA CRUZ: CUPA Facility List

CUPA facility listing.

Date of Government Version: 01/21/2017  
Date Data Arrived at EDR: 02/22/2017  
Date Made Active in Reports: 05/23/2017  
Number of Days to Update: 90

Source: Santa Cruz County Environmental Health  
Telephone: 831-464-2761  
Last EDR Contact: 08/11/2020  
Next Scheduled EDR Contact: 11/30/2020  
Data Release Frequency: Varies

## SHASTA COUNTY:

### CUPA SHASTA: CUPA Facility List

Cupa Facility List.

Date of Government Version: 06/15/2017  
Date Data Arrived at EDR: 06/19/2017  
Date Made Active in Reports: 08/09/2017  
Number of Days to Update: 51

Source: Shasta County Department of Resource Management  
Telephone: 530-225-5789  
Last EDR Contact: 08/11/2020  
Next Scheduled EDR Contact: 11/30/2020  
Data Release Frequency: Varies

## SOLANO COUNTY:

### LUST SOLANO: Leaking Underground Storage Tanks

A listing of leaking underground storage tank sites located in Solano county.

Date of Government Version: 06/04/2019  
Date Data Arrived at EDR: 06/06/2019  
Date Made Active in Reports: 08/13/2019  
Number of Days to Update: 68

Source: Solano County Department of Environmental Management  
Telephone: 707-784-6770  
Last EDR Contact: 05/26/2020  
Next Scheduled EDR Contact: 09/13/2020  
Data Release Frequency: Quarterly

### UST SOLANO: Underground Storage Tanks

Underground storage tank sites located in Solano county.

Date of Government Version: 03/02/2020  
Date Data Arrived at EDR: 03/04/2020  
Date Made Active in Reports: 05/14/2020  
Number of Days to Update: 71

Source: Solano County Department of Environmental Management  
Telephone: 707-784-6770  
Last EDR Contact: 06/23/2020  
Next Scheduled EDR Contact: 09/14/2020  
Data Release Frequency: Quarterly

## SONOMA COUNTY:

# GOVERNMENT RECORDS SEARCHED / DATA CURRENCY TRACKING

## CUPA SONOMA: Cupa Facility List Cupa Facility list

Date of Government Version: 02/25/2020  
Date Data Arrived at EDR: 02/26/2020  
Date Made Active in Reports: 03/11/2020  
Number of Days to Update: 14

Source: County of Sonoma Fire & Emergency Services Department  
Telephone: 707-565-1174  
Last EDR Contact: 06/30/2020  
Next Scheduled EDR Contact: 10/05/2020  
Data Release Frequency: Varies

## LUST SONOMA: Leaking Underground Storage Tank Sites

A listing of leaking underground storage tank sites located in Sonoma county.

Date of Government Version: 04/03/2020  
Date Data Arrived at EDR: 04/08/2020  
Date Made Active in Reports: 06/26/2020  
Number of Days to Update: 79

Source: Department of Health Services  
Telephone: 707-565-6565  
Last EDR Contact: 06/17/2020  
Next Scheduled EDR Contact: 10/05/2020  
Data Release Frequency: Quarterly

## STANISLAUS COUNTY:

### CUPA STANISLAUS: CUPA Facility List Cupa facility list

Date of Government Version: 02/04/2020  
Date Data Arrived at EDR: 02/05/2020  
Date Made Active in Reports: 04/15/2020  
Number of Days to Update: 70

Source: Stanislaus County Department of Environmental Protection  
Telephone: 209-525-6751  
Last EDR Contact: 07/06/2020  
Next Scheduled EDR Contact: 10/26/2020  
Data Release Frequency: Varies

## SUTTER COUNTY:

### UST SUTTER: Underground Storage Tanks

Underground storage tank sites located in Sutter county.

Date of Government Version: 05/26/2020  
Date Data Arrived at EDR: 05/28/2020  
Date Made Active in Reports: 08/13/2020  
Number of Days to Update: 77

Source: Sutter County Environmental Health Services  
Telephone: 530-822-7500  
Last EDR Contact: 05/27/2020  
Next Scheduled EDR Contact: 09/14/2020  
Data Release Frequency: Semi-Annually

## TEHAMA COUNTY:

### CUPA TEHAMA: CUPA Facility List Cupa facilities

Date of Government Version: 05/18/2020  
Date Data Arrived at EDR: 05/19/2020  
Date Made Active in Reports: 07/31/2020  
Number of Days to Update: 73

Source: Tehama County Department of Environmental Health  
Telephone: 530-527-8020  
Last EDR Contact: 08/11/2020  
Next Scheduled EDR Contact: 11/16/2020  
Data Release Frequency: Varies

## TRINITY COUNTY:

### CUPA TRINITY: CUPA Facility List Cupa facility list

# GOVERNMENT RECORDS SEARCHED / DATA CURRENCY TRACKING

Date of Government Version: 04/09/2020  
Date Data Arrived at EDR: 04/10/2020  
Date Made Active in Reports: 07/01/2020  
Number of Days to Update: 82

Source: Department of Toxic Substances Control  
Telephone: 760-352-0381  
Last EDR Contact: 07/14/2020  
Next Scheduled EDR Contact: 11/02/2020  
Data Release Frequency: Varies

## TULARE COUNTY:

### CUPA TULARE: CUPA Facility List Cupa program facilities

Date of Government Version: 05/14/2020  
Date Data Arrived at EDR: 05/15/2020  
Date Made Active in Reports: 07/27/2020  
Number of Days to Update: 73

Source: Tulare County Environmental Health Services Division  
Telephone: 559-624-7400  
Last EDR Contact: 08/06/2020  
Next Scheduled EDR Contact: 11/16/2020  
Data Release Frequency: Varies

## TUOLUMNE COUNTY:

### CUPA TUOLUMNE: CUPA Facility List Cupa facility list

Date of Government Version: 04/23/2018  
Date Data Arrived at EDR: 04/25/2018  
Date Made Active in Reports: 06/25/2018  
Number of Days to Update: 61

Source: Divison of Environmental Health  
Telephone: 209-533-5633  
Last EDR Contact: 07/14/2020  
Next Scheduled EDR Contact: 11/02/2020  
Data Release Frequency: Varies

## VENTURA COUNTY:

### BWT VENTURA: Business Plan, Hazardous Waste Producers, and Operating Underground Tanks

The BWT list indicates by site address whether the Environmental Health Division has Business Plan (B), Waste Producer (W), and/or Underground Tank (T) information.

Date of Government Version: 03/26/2020  
Date Data Arrived at EDR: 04/23/2020  
Date Made Active in Reports: 07/09/2020  
Number of Days to Update: 77

Source: Ventura County Environmental Health Division  
Telephone: 805-654-2813  
Last EDR Contact: 07/20/2020  
Next Scheduled EDR Contact: 11/02/2020  
Data Release Frequency: Quarterly

### LF VENTURA: Inventory of Illegal Abandoned and Inactive Sites

Ventura County Inventory of Closed, Illegal Abandoned, and Inactive Sites.

Date of Government Version: 12/01/2011  
Date Data Arrived at EDR: 12/01/2011  
Date Made Active in Reports: 01/19/2012  
Number of Days to Update: 49

Source: Environmental Health Division  
Telephone: 805-654-2813  
Last EDR Contact: 06/24/2020  
Next Scheduled EDR Contact: 10/12/2020  
Data Release Frequency: No Update Planned

### LUST VENTURA: Listing of Underground Tank Cleanup Sites

Ventura County Underground Storage Tank Cleanup Sites (LUST).

Date of Government Version: 05/29/2008  
Date Data Arrived at EDR: 06/24/2008  
Date Made Active in Reports: 07/31/2008  
Number of Days to Update: 37

Source: Environmental Health Division  
Telephone: 805-654-2813  
Last EDR Contact: 08/04/2020  
Next Scheduled EDR Contact: 11/23/2020  
Data Release Frequency: No Update Planned

# GOVERNMENT RECORDS SEARCHED / DATA CURRENCY TRACKING

## MED WASTE VENTURA: Medical Waste Program List

To protect public health and safety and the environment from potential exposure to disease causing agents, the Environmental Health Division Medical Waste Program regulates the generation, handling, storage, treatment and disposal of medical waste throughout the County.

Date of Government Version: 03/26/2020	Source: Ventura County Resource Management Agency
Date Data Arrived at EDR: 04/23/2020	Telephone: 805-654-2813
Date Made Active in Reports: 07/09/2020	Last EDR Contact: 07/20/2020
Number of Days to Update: 77	Next Scheduled EDR Contact: 11/02/2020
	Data Release Frequency: Quarterly

## UST VENTURA: Underground Tank Closed Sites List

Ventura County Operating Underground Storage Tank Sites (UST)/Underground Tank Closed Sites List.

Date of Government Version: 01/27/2020	Source: Environmental Health Division
Date Data Arrived at EDR: 03/10/2020	Telephone: 805-654-2813
Date Made Active in Reports: 05/20/2020	Last EDR Contact: 06/09/2020
Number of Days to Update: 71	Next Scheduled EDR Contact: 09/21/2020
	Data Release Frequency: Quarterly

## YOLO COUNTY:

### UST YOLO: Underground Storage Tank Comprehensive Facility Report

Underground storage tank sites located in Yolo county.

Date of Government Version: 03/23/2020	Source: Yolo County Department of Health
Date Data Arrived at EDR: 04/01/2020	Telephone: 530-666-8646
Date Made Active in Reports: 06/17/2020	Last EDR Contact: 06/24/2020
Number of Days to Update: 77	Next Scheduled EDR Contact: 10/12/2020
	Data Release Frequency: Annually

## YUBA COUNTY:

### CUPA YUBA: CUPA Facility List

CUPA facility listing for Yuba County.

Date of Government Version: 04/27/2020	Source: Yuba County Environmental Health Department
Date Data Arrived at EDR: 04/29/2020	Telephone: 530-749-7523
Date Made Active in Reports: 07/17/2020	Last EDR Contact: 08/04/2020
Number of Days to Update: 79	Next Scheduled EDR Contact: 11/09/2020
	Data Release Frequency: Varies

## OTHER DATABASE(S)

Depending on the geographic area covered by this report, the data provided in these specialty databases may or may not be complete. For example, the existence of wetlands information data in a specific report does not mean that all wetlands in the area covered by the report are included. Moreover, the absence of any reported wetlands information does not necessarily mean that wetlands do not exist in the area covered by the report.

### CT MANIFEST: Hazardous Waste Manifest Data

Facility and manifest data. Manifest is a document that lists and tracks hazardous waste from the generator through transporters to a tsd facility.

Date of Government Version: 05/12/2020	Source: Department of Energy & Environmental Protection
Date Data Arrived at EDR: 05/12/2020	Telephone: 860-424-3375
Date Made Active in Reports: 07/27/2020	Last EDR Contact: 08/10/2020
Number of Days to Update: 76	Next Scheduled EDR Contact: 11/23/2020
	Data Release Frequency: No Update Planned



# GOVERNMENT RECORDS SEARCHED / DATA CURRENCY TRACKING

## NJ MANIFEST: Manifest Information

Hazardous waste manifest information.

Date of Government Version: 12/31/2018  
Date Data Arrived at EDR: 04/10/2019  
Date Made Active in Reports: 05/16/2019  
Number of Days to Update: 36

Source: Department of Environmental Protection  
Telephone: N/A  
Last EDR Contact: 07/09/2020  
Next Scheduled EDR Contact: 10/19/2020  
Data Release Frequency: Annually

## NY MANIFEST: Facility and Manifest Data

Manifest is a document that lists and tracks hazardous waste from the generator through transporters to a TSD facility.

Date of Government Version: 01/01/2019  
Date Data Arrived at EDR: 04/29/2020  
Date Made Active in Reports: 07/10/2020  
Number of Days to Update: 72

Source: Department of Environmental Conservation  
Telephone: 518-402-8651  
Last EDR Contact: 07/31/2020  
Next Scheduled EDR Contact: 11/09/2020  
Data Release Frequency: Quarterly

## PA MANIFEST: Manifest Information

Hazardous waste manifest information.

Date of Government Version: 06/30/2018  
Date Data Arrived at EDR: 07/19/2019  
Date Made Active in Reports: 09/10/2019  
Number of Days to Update: 53

Source: Department of Environmental Protection  
Telephone: 717-783-8990  
Last EDR Contact: 07/09/2020  
Next Scheduled EDR Contact: 10/26/2020  
Data Release Frequency: Annually

## RI MANIFEST: Manifest information

Hazardous waste manifest information

Date of Government Version: 12/31/2018  
Date Data Arrived at EDR: 10/02/2019  
Date Made Active in Reports: 12/10/2019  
Number of Days to Update: 69

Source: Department of Environmental Management  
Telephone: 401-222-2797  
Last EDR Contact: 08/11/2020  
Next Scheduled EDR Contact: 11/30/2020  
Data Release Frequency: Annually

## WI MANIFEST: Manifest Information

Hazardous waste manifest information.

Date of Government Version: 05/31/2018  
Date Data Arrived at EDR: 06/19/2019  
Date Made Active in Reports: 09/03/2019  
Number of Days to Update: 76

Source: Department of Natural Resources  
Telephone: N/A  
Last EDR Contact: 06/04/2020  
Next Scheduled EDR Contact: 09/21/2020  
Data Release Frequency: Annually

## Oil/Gas Pipelines

Source: Endeavor Business Media

Petroleum Bundle (Crude Oil, Refined Products, Petrochemicals, Gas Liquids (LPG/NGL), and Specialty Gases (Miscellaneous)) N = Natural Gas Bundle (Natural Gas, Gas Liquids (LPG/NGL), and Specialty Gases (Miscellaneous)). This map includes information copyrighted by Endeavor Business Media. This information is provided on a best effort basis and Endeavor Business Media does not guarantee its accuracy nor warrant its fitness for any particular purpose. Such information has been reprinted with the permission of Endeavor Business Media.

## Electric Power Transmission Line Data

Source: Endeavor Business Media

This map includes information copyrighted by Endeavor Business Media. This information is provided on a best effort basis and Endeavor Business Media does not guarantee its accuracy nor warrant its fitness for any particular purpose. Such information has been reprinted with the permission of Endeavor Business Media.

**Sensitive Receptors:** There are individuals deemed sensitive receptors due to their fragile immune systems and special sensitivity to environmental discharges. These sensitive receptors typically include the elderly, the sick, and children. While the location of all sensitive receptors cannot be determined, EDR indicates those buildings and facilities - schools, daycares, hospitals, medical centers, and nursing homes - where individuals who are sensitive receptors are likely to be located.

## GOVERNMENT RECORDS SEARCHED / DATA CURRENCY TRACKING

### AHA Hospitals:

Source: American Hospital Association, Inc.

Telephone: 312-280-5991

The database includes a listing of hospitals based on the American Hospital Association's annual survey of hospitals.

### Medical Centers: Provider of Services Listing

Source: Centers for Medicare & Medicaid Services

Telephone: 410-786-3000

A listing of hospitals with Medicare provider number, produced by Centers of Medicare & Medicaid Services, a federal agency within the U.S. Department of Health and Human Services.

### Nursing Homes

Source: National Institutes of Health

Telephone: 301-594-6248

Information on Medicare and Medicaid certified nursing homes in the United States.

### Public Schools

Source: National Center for Education Statistics

Telephone: 202-502-7300

The National Center for Education Statistics' primary database on elementary and secondary public education in the United States. It is a comprehensive, annual, national statistical database of all public elementary and secondary schools and school districts, which contains data that are comparable across all states.

### Private Schools

Source: National Center for Education Statistics

Telephone: 202-502-7300

The National Center for Education Statistics' primary database on private school locations in the United States.

### Daycare Centers: Licensed Facilities

Source: Department of Social Services

Telephone: 916-657-4041

**Flood Zone Data:** This data was obtained from the Federal Emergency Management Agency (FEMA). It depicts 100-year and 500-year flood zones as defined by FEMA. It includes the National Flood Hazard Layer (NFHL) which incorporates Flood Insurance Rate Map (FIRM) data and Q3 data from FEMA in areas not covered by NFHL.

Source: FEMA

Telephone: 877-336-2627

Date of Government Version: 2003, 2015

**NWI:** National Wetlands Inventory. This data, available in select counties across the country, was obtained by EDR in 2002, 2005 and 2010 from the U.S. Fish and Wildlife Service.

### State Wetlands Data: Wetland Inventory

Source: Department of Fish and Wildlife

Telephone: 916-445-0411

### Current USGS 7.5 Minute Topographic Map

Source: U.S. Geological Survey

## **STREET AND ADDRESS INFORMATION**

© 2015 TomTom North America, Inc. All rights reserved. This material is proprietary and the subject of copyright protection and other intellectual property rights owned by or licensed to Tele Atlas North America, Inc. The use of this material is subject to the terms of a license agreement. You will be held liable for any unauthorized copying or disclosure of this material.

## GEOCHECK<sup>®</sup> - PHYSICAL SETTING SOURCE ADDENDUM

### TARGET PROPERTY ADDRESS

PORTUGUESE BEND LANDSLIDE  
PEPPERTREE DRIVE AND LIMETREE LANE  
RANCHO PALOS VERDES, CA 90275

### TARGET PROPERTY COORDINATES

Latitude (North): 33.741942 - 33° 44' 30.99"  
Longitude (West): 118.362081 - 118° 21' 43.49"  
Universal Transverse Mercator: Zone 11  
UTM X (Meters): 373828.3  
UTM Y (Meters): 3734183.2  
Elevation: 219 ft. above sea level

### USGS TOPOGRAPHIC MAP

Target Property Map: 5640434 SAN PEDRO, CA  
Version Date: 2012

Northeast Map: 5633779 TORRANCE, CA  
Version Date: 2012

Southwest Map: 5633773 REDONDO BEACH OE S, CA  
Version Date: 2012

Northwest Map: 5633767 REDONDO BEACH, CA  
Version Date: 2012

EDR's GeoCheck Physical Setting Source Addendum is provided to assist the environmental professional in forming an opinion about the impact of potential contaminant migration.

Assessment of the impact of contaminant migration generally has two principle investigative components:

1. Groundwater flow direction, and
2. Groundwater flow velocity.

Groundwater flow direction may be impacted by surface topography, hydrology, hydrogeology, characteristics of the soil, and nearby wells. Groundwater flow velocity is generally impacted by the nature of the geologic strata.

# GEOCHECK® - PHYSICAL SETTING SOURCE SUMMARY

## GROUNDWATER FLOW DIRECTION INFORMATION

Groundwater flow direction for a particular site is best determined by a qualified environmental professional using site-specific well data. If such data is not reasonably ascertainable, it may be necessary to rely on other sources of information, such as surface topographic information, hydrologic information, hydrogeologic data collected on nearby properties, and regional groundwater flow information (from deep aquifers).

## TOPOGRAPHIC INFORMATION

Surface topography may be indicative of the direction of surficial groundwater flow. This information can be used to assist the environmental professional in forming an opinion about the impact of nearby contaminated properties or, should contamination exist on the target property, what downgradient sites might be impacted.

## TARGET PROPERTY TOPOGRAPHY

General Topographic Gradient: General SW

## SURROUNDING TOPOGRAPHY: ELEVATION PROFILES

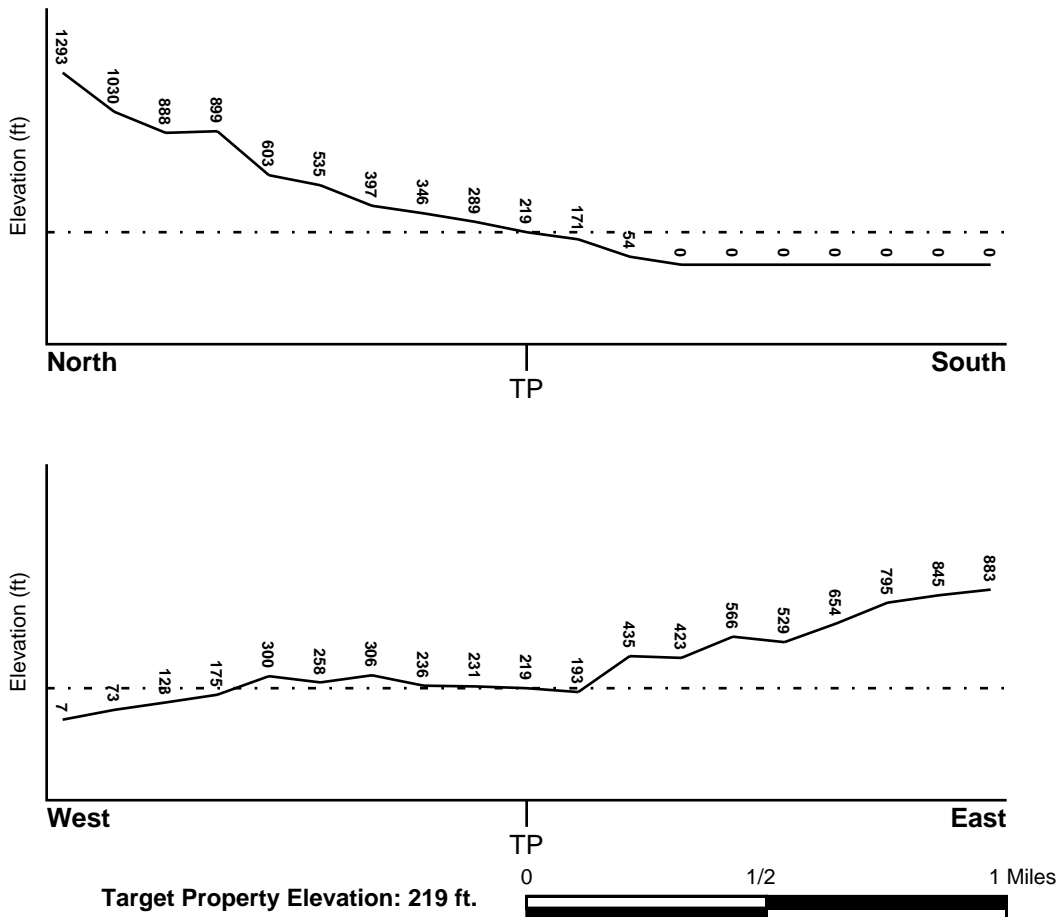

Source: Topography has been determined from the USGS 7.5' Digital Elevation Model and should be evaluated on a relative (not an absolute) basis. Relative elevation information between sites of close proximity should be field verified.

# GEOCHECK® - PHYSICAL SETTING SOURCE SUMMARY

## HYDROLOGIC INFORMATION

Surface water can act as a hydrologic barrier to groundwater flow. Such hydrologic information can be used to assist the environmental professional in forming an opinion about the impact of nearby contaminated properties or, should contamination exist on the target property, what downgradient sites might be impacted.

Refer to the Physical Setting Source Map following this summary for hydrologic information (major waterways and bodies of water).

## FEMA FLOOD ZONE

<u>Flood Plain Panel at Target Property</u>	<u>FEMA Source Type</u>
06037C2026F	FEMA FIRM Flood data
<u>Additional Panels in search area:</u>	<u>FEMA Source Type</u>
06037C1920F	FEMA FIRM Flood data
06037C1940F	FEMA FIRM Flood data
06037C2025F	FEMA FIRM Flood data

## NATIONAL WETLAND INVENTORY

<u>NWI Quad at Target Property</u>	<u>NWI Electronic Data Coverage</u>
SAN PEDRO	YES - refer to the Overview Map and Detail Map

## HYDROGEOLOGIC INFORMATION

Hydrogeologic information obtained by installation of wells on a specific site can often be an indicator of groundwater flow direction in the immediate area. Such hydrogeologic information can be used to assist the environmental professional in forming an opinion about the impact of nearby contaminated properties or, should contamination exist on the target property, what downgradient sites might be impacted.

### *Site-Specific Hydrogeological Data\*:*

Search Radius:	1.25 miles
Status:	Not found

## AQUIFLOW®

Search Radius: 1.000 Mile.

EDR has developed the AQUIFLOW Information System to provide data on the general direction of groundwater flow at specific points. EDR has reviewed reports submitted by environmental professionals to regulatory authorities at select sites and has extracted the date of the report, groundwater flow direction as determined hydrogeologically, and the depth to water table.

<u>MAP ID</u>	<u>LOCATION FROM TP</u>	<u>GENERAL DIRECTION GROUNDWATER FLOW</u>
Not Reported		

## GEOCHECK® - PHYSICAL SETTING SOURCE SUMMARY

### GROUNDWATER FLOW VELOCITY INFORMATION

Groundwater flow velocity information for a particular site is best determined by a qualified environmental professional using site specific geologic and soil strata data. If such data are not reasonably ascertainable, it may be necessary to rely on other sources of information, including geologic age identification, rock stratigraphic unit and soil characteristics data collected on nearby properties and regional soil information. In general, contaminant plumes move more quickly through sandy-gravelly types of soils than silty-clayey types of soils.

### GEOLOGIC INFORMATION IN GENERAL AREA OF TARGET PROPERTY

Geologic information can be used by the environmental professional in forming an opinion about the relative speed at which contaminant migration may be occurring.

#### ROCK STRATIGRAPHIC UNIT

Era: Cenozoic  
System: Tertiary  
Series: Miocene  
Code: Tm (decoded above as Era, System & Series)

#### GEOLOGIC AGE IDENTIFICATION

Category: Stratified Sequence

Geologic Age and Rock Stratigraphic Unit Source: P.G. Schruben, R.E. Arndt and W.J. Bawiec, Geology of the Conterminous U.S. at 1:2,500,000 Scale - a digital representation of the 1974 P.B. King and H.M. Beikman Map, USGS Digital Data Series DDS - 11 (1994).

### DOMINANT SOIL COMPOSITION IN GENERAL AREA OF TARGET PROPERTY

The U.S. Department of Agriculture's (USDA) Soil Conservation Service (SCS) leads the National Cooperative Soil Survey (NCSS) and is responsible for collecting, storing, maintaining and distributing soil survey information for privately owned lands in the United States. A soil map in a soil survey is a representation of soil patterns in a landscape. Soil maps for STATSGO are compiled by generalizing more detailed (SSURGO) soil survey maps. The following information is based on Soil Conservation Service STATSGO data.

Soil Component Name: CALLEGUAS

Soil Surface Texture: clay loam

Hydrologic Group: Class D - Very slow infiltration rates. Soils are clayey, have a high water table, or are shallow to an impervious layer.

Soil Drainage Class: Well drained. Soils have intermediate water holding capacity. Depth to water table is more than 6 feet.

Hydric Status: Soil does not meet the requirements for a hydric soil.

Corrosion Potential - Uncoated Steel: HIGH

Depth to Bedrock Min: > 8 inches

Depth to Bedrock Max: > 20 inches

## GEOCHECK® - PHYSICAL SETTING SOURCE SUMMARY

Soil Layer Information							
Layer	Boundary		Soil Texture Class	Classification		Permeability Rate (in/hr)	Soil Reaction (pH)
	Upper	Lower		AASHTO Group	Unified Soil		
1	0 inches	16 inches	clay loam	Silt-Clay Materials (more than 35 pct. passing No. 200), Clayey Soils.	FINE-GRAINED SOILS, Silts and Clays (liquid limit less than 50%), Lean Clay Soils.	Max: 2.00 Min: 0.60	Max: 8.40 Min: 7.90
2	16 inches	20 inches	weathered bedrock	Not reported	Not reported	Max: 0.00 Min: 0.00	Max: 0.00 Min: 0.00

### OTHER SOIL TYPES IN AREA

Based on Soil Conservation Service STATSGO data, the following additional subordinant soil types may appear within the general area of target property.

Soil Surface Textures: clay  
gravelly - loam  
stony - loam  
loam

Surficial Soil Types: clay  
gravelly - loam  
stony - loam  
loam

Shallow Soil Types: clay  
silty clay loam

Deeper Soil Types: sandy clay loam  
stratified

### LOCAL / REGIONAL WATER AGENCY RECORDS

EDR Local/Regional Water Agency records provide water well information to assist the environmental professional in assessing sources that may impact ground water flow direction, and in forming an opinion about the impact of contaminant migration on nearby drinking water wells.

### WELL SEARCH DISTANCE INFORMATION

<u>DATABASE</u>	<u>SEARCH DISTANCE (miles)</u>
Federal USGS	1.000
Federal FRDS PWS	Nearest PWS within 1 mile
State Database	1.000

# GEOCHECK® - PHYSICAL SETTING SOURCE SUMMARY

## FEDERAL USGS WELL INFORMATION

<u>MAP ID</u>	<u>WELL ID</u>	<u>LOCATION FROM TP</u>
No Wells Found		

## FEDERAL FRDS PUBLIC WATER SUPPLY SYSTEM INFORMATION

<u>MAP ID</u>	<u>WELL ID</u>	<u>LOCATION FROM TP</u>
No PWS System Found		

Note: PWS System location is not always the same as well location.

## STATE DATABASE WELL INFORMATION

<u>MAP ID</u>	<u>WELL ID</u>	<u>LOCATION FROM TP</u>
No Wells Found		

## OTHER STATE DATABASE INFORMATION

## STATE OIL/GAS WELL INFORMATION

<u>MAP ID</u>	<u>WELL ID</u>	<u>LOCATION FROM TP</u>
1	CAOG13000005405	1/2 - 1 Mile SE



# PHYSICAL SETTING SOURCE MAP - 6159441.2s

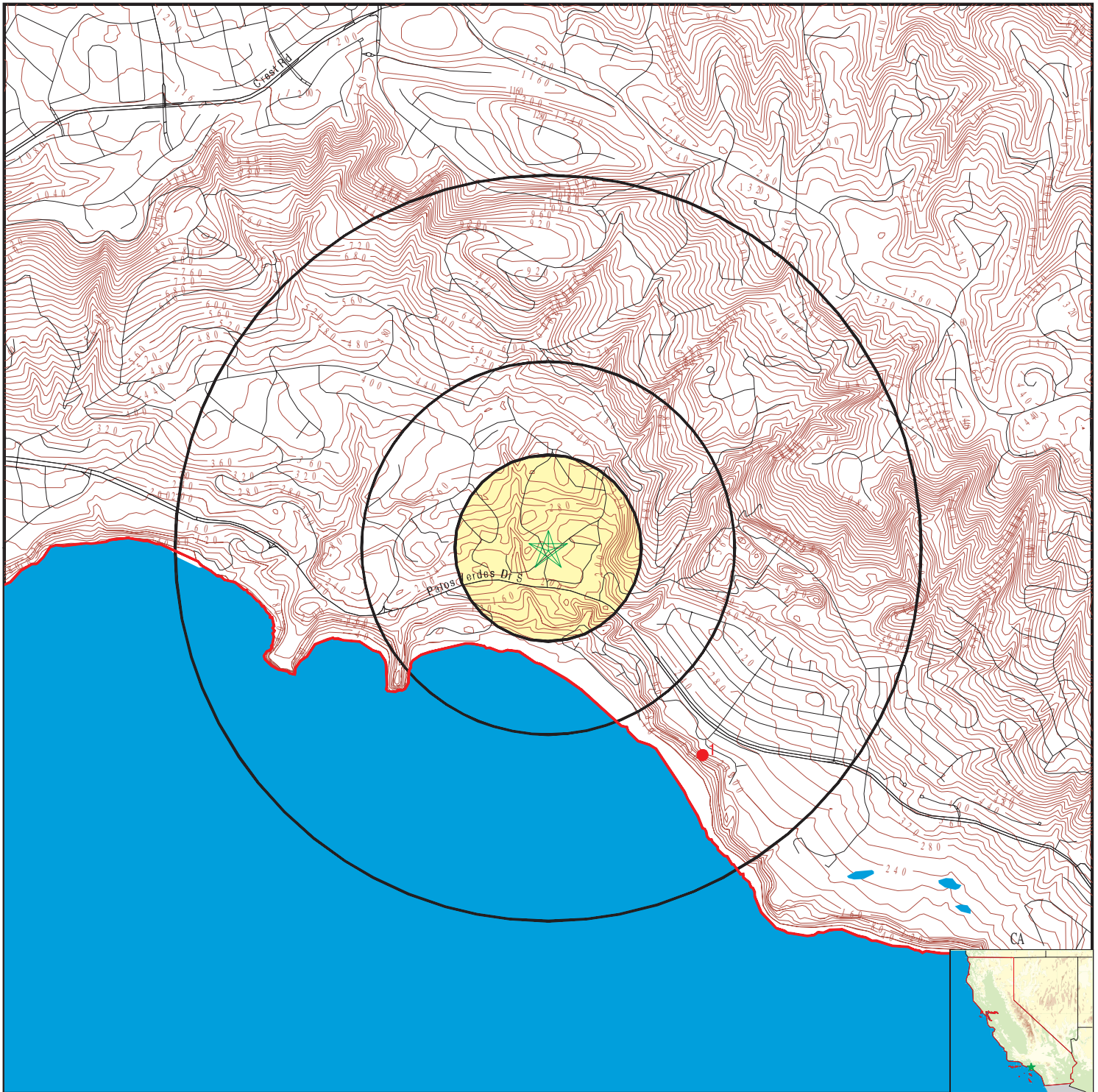

- County Boundary
- Major Roads
- Contour Lines
- Earthquake Fault Lines
- Earthquake epicenter, Richter 5 or greater
- Water Wells
- Public Water Supply Wells
- Cluster of Multiple Icons



- Groundwater Flow Direction
- Indeterminate Groundwater Flow at Location
- Groundwater Flow Varies at Location
- Closest Hydrogeological Data
- Oil, gas or related wells



SITE NAME: Portuguese Bend Landslide  
 ADDRESS: Peppertree Drive and Limetree Lane  
 Rancho Palos Verdes CA 90275  
 LAT/LONG: 33.741942 / 118.362081

CLIENT: Haley & Aldrich  
 CONTACT: Josh Vanderwal  
 INQUIRY #: 6159441.2s  
 DATE: August 18, 2020 9:24 am

# GEOCHECK® - PHYSICAL SETTING SOURCE MAP FINDINGS

Map ID  
Direction  
Distance

Database EDR ID Number

---

**1**  
**SE**  
**1/2 - 1 Mile**

**OIL\_GAS CAOG13000005405**

API #:	0403705648	Well #:	1
Well Status:	Plugged	Well Type:	DH
Operator Name:	McVicar Rood and Cole Co.	Lease Name:	Palos Verdes
Field Name:	Any Field	Area Name:	Any Area
GIS Source:	hud	Confidential Well:	N
Directionally Drilled:	N	SPUD Date:	Not Reported

# GEOCHECK® - PHYSICAL SETTING SOURCE MAP FINDINGS RADON

## AREA RADON INFORMATION

State Database: CA Radon

### Radon Test Results

Zipcode	Num Tests	> 4 pCi/L
90275	407	80

Federal EPA Radon Zone for LOS ANGELES County: 2

- Note: Zone 1 indoor average level > 4 pCi/L.  
 : Zone 2 indoor average level >= 2 pCi/L and <= 4 pCi/L.  
 : Zone 3 indoor average level < 2 pCi/L.

---

### Federal Area Radon Information for LOS ANGELES COUNTY, CA

Number of sites tested: 63

Area	Average Activity	% <4 pCi/L	% 4-20 pCi/L	% >20 pCi/L
Living Area - 1st Floor	0.711 pCi/L	98%	2%	0%
Living Area - 2nd Floor	Not Reported	Not Reported	Not Reported	Not Reported
Basement	0.933 pCi/L	100%	0%	0%

# PHYSICAL SETTING SOURCE RECORDS SEARCHED

## TOPOGRAPHIC INFORMATION

### USGS 7.5' Digital Elevation Model (DEM)

Source: United States Geologic Survey

EDR acquired the USGS 7.5' Digital Elevation Model in 2002 and updated it in 2006. The 7.5 minute DEM corresponds to the USGS 1:24,000- and 1:25,000-scale topographic quadrangle maps. The DEM provides elevation data with consistent elevation units and projection.

### Current USGS 7.5 Minute Topographic Map

Source: U.S. Geological Survey

## HYDROLOGIC INFORMATION

Flood Zone Data: This data was obtained from the Federal Emergency Management Agency (FEMA). It depicts 100-year and 500-year flood zones as defined by FEMA. It includes the National Flood Hazard Layer (NFHL) which incorporates Flood Insurance Rate Map (FIRM) data and Q3 data from FEMA in areas not covered by NFHL.

Source: FEMA

Telephone: 877-336-2627

Date of Government Version: 2003, 2015

NWI: National Wetlands Inventory. This data, available in select counties across the country, was obtained by EDR in 2002, 2005 and 2010 from the U.S. Fish and Wildlife Service.

### State Wetlands Data: Wetland Inventory

Source: Department of Fish and Wildlife

Telephone: 916-445-0411

## HYDROGEOLOGIC INFORMATION

### AQUIFLOW<sup>R</sup> Information System

Source: EDR proprietary database of groundwater flow information

EDR has developed the AQUIFLOW Information System (AIS) to provide data on the general direction of groundwater flow at specific points. EDR has reviewed reports submitted to regulatory authorities at select sites and has extracted the date of the report, hydrogeologically determined groundwater flow direction and depth to water table information.

## GEOLOGIC INFORMATION

### Geologic Age and Rock Stratigraphic Unit

Source: P.G. Schruben, R.E. Arndt and W.J. Bawiec, Geology of the Conterminous U.S. at 1:2,500,000 Scale - A digital representation of the 1974 P.B. King and H.M. Beikman Map, USGS Digital Data Series DDS - 11 (1994).

### STATSGO: State Soil Geographic Database

Source: Department of Agriculture, Natural Resources Conservation Service (NRCS)

The U.S. Department of Agriculture's (USDA) Natural Resources Conservation Service (NRCS) leads the national Conservation Soil Survey (NCSS) and is responsible for collecting, storing, maintaining and distributing soil survey information for privately owned lands in the United States. A soil map in a soil survey is a representation of soil patterns in a landscape. Soil maps for STATSGO are compiled by generalizing more detailed (SSURGO) soil survey maps.

### SSURGO: Soil Survey Geographic Database

Source: Department of Agriculture, Natural Resources Conservation Service (NRCS)

Telephone: 800-672-5559

SSURGO is the most detailed level of mapping done by the Natural Resources Conservation Service, mapping scales generally range from 1:12,000 to 1:63,360. Field mapping methods using national standards are used to construct the soil maps in the Soil Survey Geographic (SSURGO) database. SSURGO digitizing duplicates the original soil survey maps. This level of mapping is designed for use by landowners, townships and county natural resource planning and management.

# PHYSICAL SETTING SOURCE RECORDS SEARCHED

## LOCAL / REGIONAL WATER AGENCY RECORDS

### FEDERAL WATER WELLS

#### PWS: Public Water Systems

Source: EPA/Office of Drinking Water

Telephone: 202-564-3750

Public Water System data from the Federal Reporting Data System. A PWS is any water system which provides water to at least 25 people for at least 60 days annually. PWSs provide water from wells, rivers and other sources.

#### PWS ENF: Public Water Systems Violation and Enforcement Data

Source: EPA/Office of Drinking Water

Telephone: 202-564-3750

Violation and Enforcement data for Public Water Systems from the Safe Drinking Water Information System (SDWIS) after August 1995. Prior to August 1995, the data came from the Federal Reporting Data System (FRDS).

#### USGS Water Wells: USGS National Water Inventory System (NWIS)

This database contains descriptive information on sites where the USGS collects or has collected data on surface water and/or groundwater. The groundwater data includes information on wells, springs, and other sources of groundwater.

### STATE RECORDS

#### Water Well Database

Source: Department of Water Resources

Telephone: 916-651-9648

#### California Drinking Water Quality Database

Source: Department of Public Health

Telephone: 916-324-2319

The database includes all drinking water compliance and special studies monitoring for the state of California since 1984. It consists of over 3,200,000 individual analyses along with well and water system information.

## OTHER STATE DATABASE INFORMATION

#### California Oil and Gas Well Locations

Source: Dept of Conservation, Geologic Energy Management Division

Telephone: 916-323-1779

Oil and Gas well locations in the state.

#### California Earthquake Fault Lines

Source: California Division of Mines and Geology

The fault lines displayed on EDR's Topographic map are digitized quaternary fault lines prepared in 1975 by the United State Geological Survey. Additional information (also from 1975) regarding activity at specific fault lines comes from California's Preliminary Fault Activity Map prepared by the California Division of Mines and Geology.

### RADON

#### State Database: CA Radon

Source: Department of Public Health

Telephone: 916-210-8558

Radon Database for California

#### Area Radon Information

Source: USGS

Telephone: 703-356-4020

The National Radon Database has been developed by the U.S. Environmental Protection Agency (USEPA) and is a compilation of the EPA/State Residential Radon Survey and the National Residential Radon Survey. The study covers the years 1986 - 1992. Where necessary data has been supplemented by information collected at private sources such as universities and research institutions.

## PHYSICAL SETTING SOURCE RECORDS SEARCHED

### EPA Radon Zones

Source: EPA

Telephone: 703-356-4020

Sections 307 & 309 of IRAA directed EPA to list and identify areas of U.S. with the potential for elevated indoor radon levels.

### OTHER

Airport Landing Facilities: Private and public use landing facilities

Source: Federal Aviation Administration, 800-457-6656

Epicenters: World earthquake epicenters, Richter 5 or greater

Source: Department of Commerce, National Oceanic and Atmospheric Administration

California Earthquake Fault Lines: The fault lines displayed on EDR's Topographic map are digitized quaternary fault lines, prepared in 1975 by the United State Geological Survey. Additional information (also from 1975) regarding activity at specific fault lines comes from California's Preliminary Fault Activity Map prepared by the California Division of Mines and Geology.

### STREET AND ADDRESS INFORMATION

© 2015 TomTom North America, Inc. All rights reserved. This material is proprietary and the subject of copyright protection and other intellectual property rights owned by or licensed to Tele Atlas North America, Inc. The use of this material is subject to the terms of a license agreement. You will be held liable for any unauthorized copying or disclosure of this material.

## **APPENDIX D**

### **Site Photographs**



Photograph 1. View of the western portion of the subject site, with existing powerlines.



Photograph 2. View of the northern portion of the slide complex.





Photograph 3. View of the eastern portion of slide complex.



Photograph 4. View looking south over the subject site area.



Photograph 5. Fused High-density Polyvinyl Ethylene (HDPE) pipe for dewatering well system.



Photograph 6. View of residence within the subject area.



Photograph 7. View of abandoned storm water retention system.



HALEY & ALDRICH, INC.  
5333 Mission Center Road  
Suite 300  
San Diego, CA 92108  
619.280.9210

22 December 2022  
File No. 0135399-002

Chambers Group, Inc.  
5 Hutton Center Drive  
Santa Ana, California 92707

Attention: Mr. Mike McEntee

Subject: Phase I Environmental Site Assessment Update  
Portuguese Bend Landslide Remediation Project  
Rancho Palos Verdes, California

Dear Ms. Strain:

Haley & Aldrich, Inc. (Haley & Aldrich), prepared a Phase I Environmental Site Assessment (Phase I ESA) for the Portuguese Bend Landslide Remediation Project (Project) dated 2 October 2020. Since the time of the Phase I, the Project description and boundary have changed as shown on the attached figure. While most of the current Project boundary lies within the area that was included in the Phase I ESA, there is an eastern appendage that extends along the south side of Rancho Palos Verdes Drive South that was not part of the original Project. In addition, the current Project boundary is smaller and lies within the original Project boundary considered in the Phase I ESA.

Because it has been two years since the previous Phase I was conducted, it is possible that environmental conditions related to hazardous materials may have changed. To address this time lapse, we proposed that a new environmental database search and a site reconnaissance be completed for the current Project boundary in our Change Order Request No. 1 submitted to Chambers Group Inc., dated 5 August 2022. The results of the site reconnaissance and database search are summarized below.

### **Environmental Database Report Review**

Haley & Aldrich used the electronic database service, Environmental Data Resources (EDR), to complete the environmental records review. The EDR Radius Map Report dated 30 September 2022 is attached to this letter. Based on review of the database report, no new/additional listings were identified that impact the Project. In addition, the Controlled Recognized Environmental Condition (CREC) identified in the previous Phase I report is no longer located within the Project Boundary, and therefore is no longer identified as a CREC.

## Site Reconnaissance

A site visit to observe Project conditions was conducted by Brian Zanco of Haley & Aldrich on 3 October 2022. Based on the site visit, petroleum products and/or hazardous materials were not observed or reported to be used, stored, and/or disposed of at the Project.

## Summary

Based on the review of the EDR Radius Map report dated 30 September 2022 and the site visit conducted on 3 October 2022, no evidence of recognized environmental conditions was identified in connection with the Project.

Sincerely yours,  
**HALEY & ALDRICH, INC.**

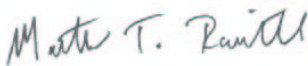

Mathew T. Raithel  
Senior Technical Specialist



Robert K. Scott  
Senior Associate Hydrogeologist

### Attachments:

Figure 1 – Project Location and Vicinity  
EDR Radius Map Report

\\haleyaldrich.com\share\CF\Projects\135399\135399-002\Deliverables\Phase\_1\2022\_10\_Phi\_Update\2022\_1102\_HAI\_Port\_Bend\_Phi\_Update\_F.docx

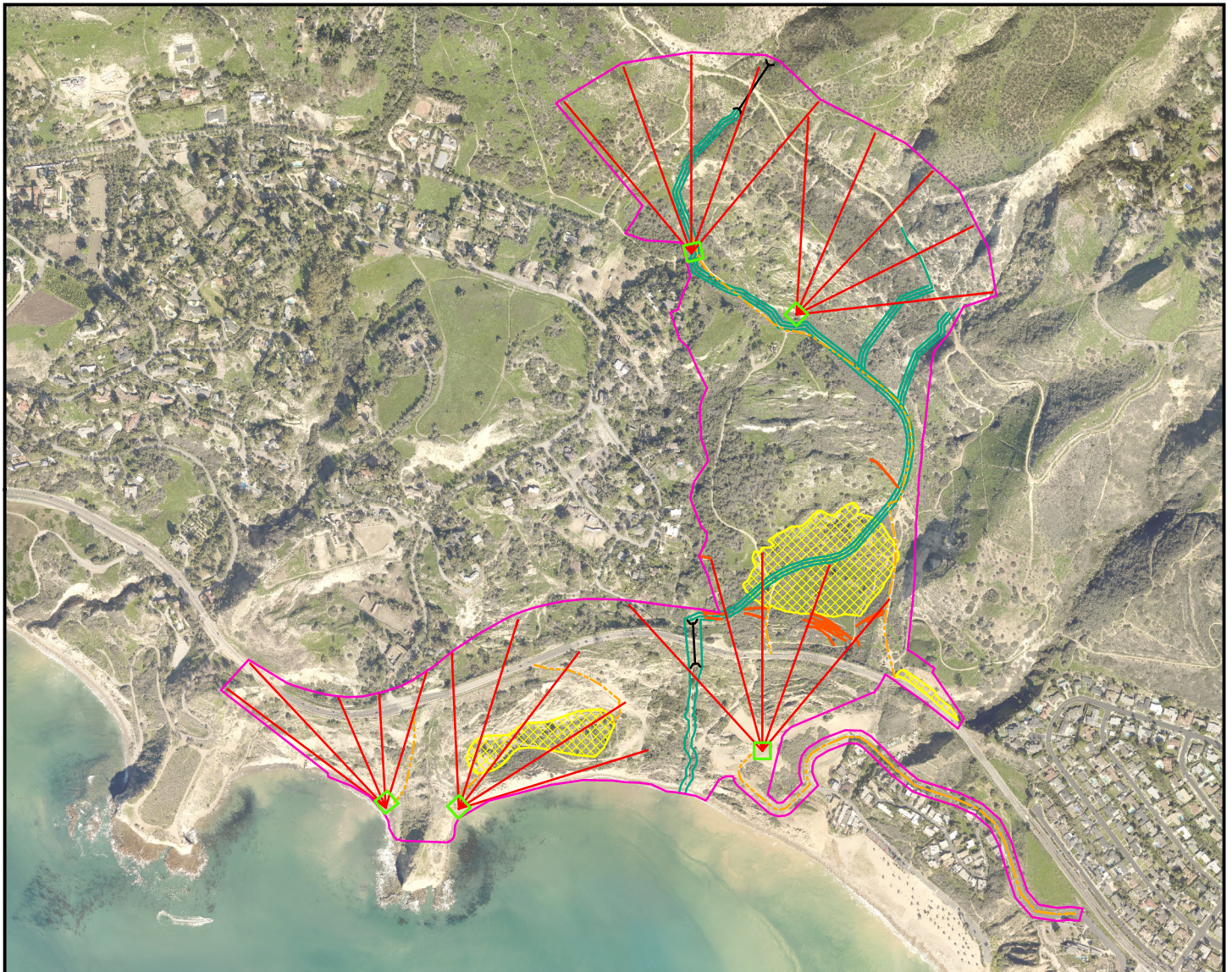

- Proposed Project Limit
- Proposed Hydrauger Work Locations
- ▨ Staging Area/Work Location
- Approximate Surface Fracture Locations
- Proposed Hydrauger Array Location
- Proposed Access Route
- Proposed Culvert
- Proposed Swale

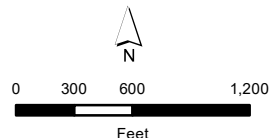

**Figure 1**  
 Portuguese Bend Landslide  
 Remediation Project  
 Location & Vicinity

**Portuguese Bend Landslide**

Peppertree Drive and Palos Verdes Drive S.  
Rancho Palos Verdes, CA 90275

Inquiry Number: 7134178.2s  
September 30, 2022

**The EDR Radius Map™ Report with GeoCheck®**



6 Armstrong Road, 4th floor  
Shelton, CT 06484  
Toll Free: 800.352.0050  
[www.edrnet.com](http://www.edrnet.com)

# TABLE OF CONTENTS

<b>SECTION</b>	<b>PAGE</b>
Executive Summary .....	ES1
Overview Map .....	2
Detail Map .....	3
Map Findings Summary .....	4
Map Findings .....	9
Orphan Summary .....	63
Government Records Searched/Data Currency Tracking .....	GR-1
<b><u>GEOCHECK ADDENDUM</u></b>	
Physical Setting Source Addendum .....	A-1
Physical Setting Source Summary .....	A-2
Physical Setting Source Map .....	A-7
Physical Setting Source Map Findings .....	A-8
Physical Setting Source Records Searched .....	PSGR-1

***Thank you for your business.***  
Please contact EDR at 1-800-352-0050  
with any questions or comments.

### Disclaimer - Copyright and Trademark Notice

This Report contains certain information obtained from a variety of public and other sources reasonably available to Environmental Data Resources, LLC. It cannot be concluded from this Report that coverage information for the target and surrounding properties does not exist from other sources. This Report is provided on an "AS IS", "AS AVAILABLE" basis. **NO WARRANTY EXPRESS OR IMPLIED IS MADE WHATSOEVER IN CONNECTION WITH THIS REPORT. ENVIRONMENTAL DATA RESOURCES, LLC AND ITS SUBSIDIARIES, AFFILIATES AND THIRD PARTY SUPPLIERS DISCLAIM ALL WARRANTIES, OF ANY KIND OR NATURE, EXPRESS OR IMPLIED, ARISING OUT OF OR RELATED TO THIS REPORT OR ANY OF THE DATA AND INFORMATION PROVIDED IN THIS REPORT, INCLUDING WITHOUT LIMITATION, ANY WARRANTIES REGARDING ACCURACY, QUALITY, CORRECTNESS, COMPLETENESS, COMPREHENSIVENESS, SUITABILITY, MERCHANTABILITY, FITNESS FOR A PARTICULAR PURPOSE, TITLE, NON-INFRINGEMENT, MISAPPROPRIATION, OR OTHERWISE. ALL RISK IS ASSUMED BY THE USER. IN NO EVENT SHALL ENVIRONMENTAL DATA RESOURCES, LLC OR ITS SUBSIDIARIES, AFFILIATES OR THIRD PARTY SUPPLIERS BE LIABLE TO ANYONE FOR ANY DIRECT, INCIDENTAL, INDIRECT, SPECIAL, CONSEQUENTIAL OR OTHER DAMAGES OF ANY TYPE OR KIND (INCLUDING BUT NOT LIMITED TO LOSS OF PROFITS, LOSS OF USE, OR LOSS OF DATA) INFORMATION PROVIDED IN THIS REPORT.** Any analyses, estimates, ratings, environmental risk levels, or risk codes provided in this Report are provided for illustrative purposes only, and are not intended to provide, nor should they be interpreted as providing any facts regarding, or prediction or forecast of, any environmental risk for any property. Only an assessment performed by a qualified environmental professional can provide findings, opinions or conclusions regarding the environmental risk or conditions in, on or at any property.

Copyright 2022 by Environmental Data Resources, LLC. All rights reserved. Reproduction in any media or format, in whole or in part, of any report or map of Environmental Data Resources, LLC, or its affiliates, is prohibited without prior written permission.

EDR and its logos (including Sanborn and Sanborn Map) are trademarks of Environmental Data Resources, LLC or its affiliates. All other trademarks used herein are the property of their respective owners.



## EXECUTIVE SUMMARY

A search of available environmental records was conducted by Environmental Data Resources, Inc (EDR). The report was designed to assist parties seeking to meet the search requirements of EPA's Standards and Practices for All Appropriate Inquiries (40 CFR Part 312), the ASTM Standard Practice for Environmental Site Assessments (E1527-21), the ASTM Standard Practice for Environmental Site Assessments for Forestland or Rural Property (E 2247-16), the ASTM Standard Practice for Limited Environmental Due Diligence: Transaction Screen Process (E 1528-14) or custom requirements developed for the evaluation of environmental risk associated with a parcel of real estate.

### TARGET PROPERTY INFORMATION

#### ADDRESS

PEPPERTREE DRIVE AND PALOS VERDES DRIVE S.  
RANCHO PALOS VERDES, CA 90275

#### COORDINATES

Latitude (North): 33.7432490 - 33° 44' 35.69"  
Longitude (West): 118.3604680 - 118° 21' 37.68"  
Universal Transverse Mercator: Zone 11  
UTM X (Meters): 373979.6  
UTM Y (Meters): 3734326.0  
Elevation: 248 ft. above sea level

### USGS TOPOGRAPHIC MAP ASSOCIATED WITH TARGET PROPERTY

Target Property Map: 11997972 SAN PEDRO, CA  
Version Date: 2018

Northeast Map: 11997978 TORRANCE, CA  
Version Date: 2018

Southwest Map: 11997960 REDONDO BEACH OE S, CA  
Version Date: 2018

Northwest Map: 11997958 REDONDO BEACH, CA  
Version Date: 2018

### AERIAL PHOTOGRAPHY IN THIS REPORT

Portions of Photo from: 20140513  
Source: USDA

MAPPED SITES SUMMARY

Target Property Address:  
 PEPPERTREE DRIVE AND PALOS VERDES DRIVE S.  
 RANCHO PALOS VERDES, CA 90275

Click on Map ID to see full detail.

MAP ID	SITE NAME	ADDRESS	DATABASE ACRONYMS	RELATIVE ELEVATION	DIST (ft. & mi.) DIRECTION
<a href="#">A1</a>	JOHNNY PAK	4343 PALOS VERDES DR	RCRA NonGen / NLR	Lower	105, 0.020, SSE
<a href="#">A2</a>	JOHNNY PAK	4343 PALOS VERDES DR	RCRA NonGen / NLR	Lower	105, 0.020, SSE
<a href="#">3</a>	CASSIDY CUSHMAN	113 SPINDRIFT DR	RCRA NonGen / NLR	Lower	105, 0.020, South
<a href="#">B4</a>	TUCKER'S PROPERTY	96 NARCISSA DR	LUST, Cortese, CERS	Higher	111, 0.021, NW
<a href="#">B5</a>	TUCKER'S PROPERTY	96 NARCISSA DR	LUST, HIST CORTESE	Higher	111, 0.021, NW
<a href="#">6</a>	JAMES WRIGHT	104 SPINDRIFT DRIVE	RCRA NonGen / NLR	Lower	124, 0.023, SSE
<a href="#">7</a>	SUNDANCE SERVICES IN	133 SEA URCHIN LN	EDR Hist Cleaner	Lower	130, 0.025, South
<a href="#">8</a>	PALOS VERDES WHF CT		ENVIROSTOR	Higher	288, 0.055, NW
<a href="#">9</a>	GABRIELA GUERRA	88 NARCISSA DRIVE	RCRA NonGen / NLR	Higher	361, 0.068, NW
<a href="#">10</a>	JOSEPH LINDORFER	4207 PALOS VERDES DR	RCRA NonGen / NLR	Lower	632, 0.120, SSE
<a href="#">11</a>	ANITA HAMILTON	4112 EXULTANT DRIVE	RCRA NonGen / NLR	Higher	1192, 0.226, SE
<a href="#">12</a>	ERAN DRORI	4230 DAUNTLESS DRIVE	RCRA NonGen / NLR	Higher	1205, 0.228, SE
<a href="#">13</a>	JEFF BOGOSIAN	4111 SEAHORSE LANE	RCRA NonGen / NLR	Lower	1256, 0.238, SSE
<a href="#">14</a>	LADERA LINDA COMMUNI	32201 FORRESTAL DRIV	RESPONSE, ENVIROSTOR, NPDES, CIWQS, CERS	Higher	1755, 0.332, East

# EXECUTIVE SUMMARY

## TARGET PROPERTY SEARCH RESULTS

The target property was not listed in any of the databases searched by EDR.

## DATABASES WITH NO MAPPED SITES

No mapped sites were found in EDR's search of available ("reasonably ascertainable ") government records either on the target property or within the search radius around the target property for the following databases:

## STANDARD ENVIRONMENTAL RECORDS

### ***Lists of Federal NPL (Superfund) sites***

NPL..... National Priority List  
Proposed NPL..... Proposed National Priority List Sites  
NPL LIENS..... Federal Superfund Liens

### ***Lists of Federal Delisted NPL sites***

Delisted NPL..... National Priority List Deletions

### ***Lists of Federal sites subject to CERCLA removals and CERCLA orders***

FEDERAL FACILITY..... Federal Facility Site Information listing  
SEMS..... Superfund Enterprise Management System

### ***Lists of Federal CERCLA sites with NFRAP***

SEMS-ARCHIVE..... Superfund Enterprise Management System Archive

### ***Lists of Federal RCRA facilities undergoing Corrective Action***

CORRACTS..... Corrective Action Report

### ***Lists of Federal RCRA TSD facilities***

RCRA-TSDF..... RCRA - Treatment, Storage and Disposal

### ***Lists of Federal RCRA generators***

RCRA-LQG..... RCRA - Large Quantity Generators  
RCRA-SQG..... RCRA - Small Quantity Generators  
RCRA-VSQG..... RCRA - Very Small Quantity Generators (Formerly Conditionally Exempt Small Quantity Generators)

### ***Federal institutional controls / engineering controls registries***

LUCIS..... Land Use Control Information System

## EXECUTIVE SUMMARY

US ENG CONTROLS..... Engineering Controls Sites List  
US INST CONTROLS..... Institutional Controls Sites List

### ***Federal ERNS list***

ERNS..... Emergency Response Notification System

### ***Lists of state and tribal landfills and solid waste disposal facilities***

SWF/LF..... Solid Waste Information System

### ***Lists of state and tribal leaking storage tanks***

INDIAN LUST..... Leaking Underground Storage Tanks on Indian Land  
CPS-SLIC..... Statewide SLIC Cases

### ***Lists of state and tribal registered storage tanks***

FEMA UST..... Underground Storage Tank Listing  
UST..... Active UST Facilities  
AST..... Aboveground Petroleum Storage Tank Facilities  
INDIAN UST..... Underground Storage Tanks on Indian Land

### ***Lists of state and tribal voluntary cleanup sites***

VCP..... Voluntary Cleanup Program Properties  
INDIAN VCP..... Voluntary Cleanup Priority Listing

### ***Lists of state and tribal brownfield sites***

BROWNFIELDS..... Considered Brownfields Sites Listing

## **ADDITIONAL ENVIRONMENTAL RECORDS**

### ***Local Brownfield lists***

US BROWNFIELDS..... A Listing of Brownfields Sites

### ***Local Lists of Landfill / Solid Waste Disposal Sites***

WMUDS/SWAT..... Waste Management Unit Database  
SWRCY..... Recycler Database  
HAULERS..... Registered Waste Tire Haulers Listing  
INDIAN ODI..... Report on the Status of Open Dumps on Indian Lands  
DEBRIS REGION 9..... Torres Martinez Reservation Illegal Dump Site Locations  
ODI..... Open Dump Inventory  
IHS OPEN DUMPS..... Open Dumps on Indian Land

### ***Local Lists of Hazardous waste / Contaminated Sites***

US HIST CDL..... Delisted National Clandestine Laboratory Register  
AOCONCERN..... Key Areas of Concerns in Los Angeles County  
HIST Cal-Sites..... Historical Calsites Database  
SCH..... School Property Evaluation Program

## EXECUTIVE SUMMARY

CDL.....	Clandestine Drug Labs
Toxic Pits.....	Toxic Pits Cleanup Act Sites
CERS HAZ WASTE.....	CERS HAZ WASTE
US CDL.....	National Clandestine Laboratory Register
PFAS.....	PFAS Contamination Site Location Listing
AQUEOUS FOAM.....	Former Fire Training Facility Assessments Listing

### **Local Lists of Registered Storage Tanks**

SWEEPS UST.....	SWEEPS UST Listing
HIST UST.....	Hazardous Substance Storage Container Database
CA FID UST.....	Facility Inventory Database
CERS TANKS.....	California Environmental Reporting System (CERS) Tanks

### **Local Land Records**

LIENS.....	Environmental Liens Listing
LIENS 2.....	CERCLA Lien Information
DEED.....	Deed Restriction Listing

### **Records of Emergency Release Reports**

HMIRS.....	Hazardous Materials Information Reporting System
CHMIRS.....	California Hazardous Material Incident Report System
LDS.....	Land Disposal Sites Listing
MCS.....	Military Cleanup Sites Listing
SPILLS 90.....	SPILLS 90 data from FirstSearch

### **Other Ascertainable Records**

FUDS.....	Formerly Used Defense Sites
DOD.....	Department of Defense Sites
SCRD DRYCLEANERS.....	State Coalition for Remediation of Drycleaners Listing
US FIN ASSUR.....	Financial Assurance Information
EPA WATCH LIST.....	EPA WATCH LIST
2020 COR ACTION.....	2020 Corrective Action Program List
TSCA.....	Toxic Substances Control Act
TRIS.....	Toxic Chemical Release Inventory System
SSTS.....	Section 7 Tracking Systems
ROD.....	Records Of Decision
RMP.....	Risk Management Plans
RAATS.....	RCRA Administrative Action Tracking System
PRP.....	Potentially Responsible Parties
PADS.....	PCB Activity Database System
ICIS.....	Integrated Compliance Information System
FTTS.....	FIFRA/ TSCA Tracking System - FIFRA (Federal Insecticide, Fungicide, & Rodenticide Act)/TSCA (Toxic Substances Control Act)
MLTS.....	Material Licensing Tracking System
COAL ASH DOE.....	Steam-Electric Plant Operation Data
COAL ASH EPA.....	Coal Combustion Residues Surface Impoundments List
PCB TRANSFORMER.....	PCB Transformer Registration Database
RADINFO.....	Radiation Information Database
HIST FTTS.....	FIFRA/TSCA Tracking System Administrative Case Listing
DOT OPS.....	Incident and Accident Data
CONSENT.....	Superfund (CERCLA) Consent Decrees

## EXECUTIVE SUMMARY

INDIAN RESERV.	Indian Reservations
FUSRAP	Formerly Utilized Sites Remedial Action Program
UMTRA	Uranium Mill Tailings Sites
LEAD SMELTERS	Lead Smelter Sites
US AIRS	Aerometric Information Retrieval System Facility Subsystem
US MINES	Mines Master Index File
ABANDONED MINES	Abandoned Mines
FINDS	Facility Index System/Facility Registry System
UXO	Unexploded Ordnance Sites
DOCKET HWC	Hazardous Waste Compliance Docket Listing
ECHO	Enforcement & Compliance History Information
FUELS PROGRAM	EPA Fuels Program Registered Listing
CA BOND EXP. PLAN	Bond Expenditure Plan
CUPA Listings	CUPA Resources List
DRYCLEANERS	Cleaner Facilities
EML	Emissions Inventory Data
ENF	Enforcement Action Listing
Financial Assurance	Financial Assurance Information Listing
HAZNET	Facility and Manifest Data
ICE	ICE
LOS ANGELES CO. HMS	HMS: Street Number List
HWP	EnviroStor Permitted Facilities Listing
HWT	Registered Hazardous Waste Transporter Database
MINES	Mines Site Location Listing
MWMP	Medical Waste Management Program Listing
NPDES	NPDES Permits Listing
PEST LIC	Pesticide Regulation Licenses Listing
PROC	Certified Processors Database
Notify 65	Proposition 65 Records
LA Co. Site Mitigation	Site Mitigation List
UIC	UIC Listing
UIC GEO	UIC GEO (GEOTRACKER)
WASTEWATER PITS	Oil Wastewater Pits Listing
WDS	Waste Discharge System
WIP	Well Investigation Program Case List
MILITARY PRIV SITES	MILITARY PRIV SITES (GEOTRACKER)
PROJECT	PROJECT (GEOTRACKER)
WDR	Waste Discharge Requirements Listing
CIWQS	California Integrated Water Quality System
CERS	CERS
NON-CASE INFO	NON-CASE INFO (GEOTRACKER)
OTHER OIL GAS	OTHER OIL & GAS (GEOTRACKER)
PROD WATER PONDS	PROD WATER PONDS (GEOTRACKER)
SAMPLING POINT	SAMPLING POINT (GEOTRACKER)
WELL STIM PROJ	Well Stimulation Project (GEOTRACKER)
LOS ANGELES CO LF METHANE	Methane Producing Landfills
MINES MRDS	Mineral Resources Data System
HWTS	Hazardous Waste Tracking System

### EDR HIGH RISK HISTORICAL RECORDS

#### ***EDR Exclusive Records***

EDR MGP..... EDR Proprietary Manufactured Gas Plants

# EXECUTIVE SUMMARY

EDR Hist Auto..... EDR Exclusive Historical Auto Stations

## EDR RECOVERED GOVERNMENT ARCHIVES

### **Exclusive Recovered Govt. Archives**

RGA LF..... Recovered Government Archive Solid Waste Facilities List  
RGA LUST..... Recovered Government Archive Leaking Underground Storage Tank

## SURROUNDING SITES: SEARCH RESULTS

Surrounding sites were identified in the following databases.

Elevations have been determined from the USGS Digital Elevation Model and should be evaluated on a relative (not an absolute) basis. Relative elevation information between sites of close proximity should be field verified. Sites with an elevation equal to or higher than the target property have been differentiated below from sites with an elevation lower than the target property.

Page numbers and map identification numbers refer to the EDR Radius Map report where detailed data on individual sites can be reviewed.

Sites listed in **bold italics** are in multiple databases.

Unmappable (orphan) sites are not considered in the foregoing analysis.

## STANDARD ENVIRONMENTAL RECORDS

### **Lists of state- and tribal (Superfund) equivalent sites**

RESPONSE: Identifies confirmed release sites where DTSC is involved in remediation, either in a lead or oversight capacity. These confirmed release sites are generally high-priority and high potential risk.

A review of the RESPONSE list, as provided by EDR, has revealed that there is 1 RESPONSE site within approximately 1 mile of the target property.

<u>Equal/Higher Elevation</u>	<u>Address</u>	<u>Direction / Distance</u>	<u>Map ID</u>	<u>Page</u>
<b><i>LADERA LINDA COMMUNI</i></b>	<b><i>32201 FORRESTAL DRIV</i></b>	<b><i>E 1/4 - 1/2 (0.332 mi.)</i></b>	<b><i>14</i></b>	<b><i>36</i></b>
Database: RESPONSE, Date of Government Version: 04/25/2022 Status: No Further Action Facility Id: 60002419				

### **Lists of state- and tribal hazardous waste facilities**

ENVIROSTOR: The Department of Toxic Substances Control's (DTSC's) Site Mitigation and Brownfields Reuse Program's (SMBRP's) EnviroStor database identifies sites that have known contamination or sites for which there may be reasons to investigate further. The database includes the following site types: Federal Superfund sites (National Priorities List (NPL)); State Response, including Military Facilities and State Superfund; Voluntary Cleanup; and School sites. EnviroStor provides similar information to the information that was available in CalSites, and provides additional site information, including, but not limited to, identification of formerly-contaminated properties that have been released for reuse, properties where environmental deed restrictions have been recorded to prevent inappropriate land uses, and risk

## EXECUTIVE SUMMARY

characterization information that is used to assess potential impacts to public health and the environment at contaminated sites.

A review of the ENVIROSTOR list, as provided by EDR, and dated 04/25/2022 has revealed that there are 2 ENVIROSTOR sites within approximately 1 mile of the target property.

<u>Equal/Higher Elevation</u>	<u>Address</u>	<u>Direction / Distance</u>	<u>Map ID</u>	<u>Page</u>
PALOS VERDES WHF CT Facility Id: 80000246 Status: Inactive - Needs Evaluation		NW 0 - 1/8 (0.055 mi.)	8	22
<b>LADERA LINDA COMMUNI</b> Facility Id: 60002419 Status: No Further Action	<b>32201 FORRESTAL DRIV</b>	<b>E 1/4 - 1/2 (0.332 mi.)</b>	<b>14</b>	<b>36</b>

### ***Lists of state and tribal leaking storage tanks***

LUST: Leaking Underground Storage Tank (LUST) Sites included in GeoTracker. GeoTracker is the Water Boards data management system for sites that impact, or have the potential to impact, water quality in California, with emphasis on groundwater.

A review of the LUST list, as provided by EDR, has revealed that there are 2 LUST sites within approximately 0.5 miles of the target property.

<u>Equal/Higher Elevation</u>	<u>Address</u>	<u>Direction / Distance</u>	<u>Map ID</u>	<u>Page</u>
<b>TUCKER'S PROPERTY</b> Database: LUST REG 4, Date of Government Version: 09/07/2004 Facility Id: R-23219 Status: Case Closed Global ID: T0603705391	<b>96 NARCISSA DR</b>	<b>NW 0 - 1/8 (0.021 mi.)</b>	<b>B4</b>	<b>16</b>
<b>TUCKER'S PROPERTY</b> Database: LUST, Date of Government Version: 05/23/2022 Status: Completed - Case Closed Global Id: T0603705391	<b>96 NARCISSA DR</b>	<b>NW 0 - 1/8 (0.021 mi.)</b>	<b>B5</b>	<b>18</b>

### **ADDITIONAL ENVIRONMENTAL RECORDS**

#### ***Other Ascertainable Records***

RCRA NonGen / NLR: RCRAInfo is EPA's comprehensive information system, providing access to data supporting the Resource Conservation and Recovery Act (RCRA) of 1976 and the Hazardous and Solid Waste Amendments (HSWA) of 1984. The database includes selective information on sites which generate, transport, store, treat and/or dispose of hazardous waste as defined by the Resource Conservation and Recovery Act (RCRA). Non-Generators do not presently generate hazardous waste.

A review of the RCRA NonGen / NLR list, as provided by EDR, and dated 06/20/2022 has revealed that there are 9 RCRA NonGen / NLR sites within approximately 0.25 miles of the target property.

<u>Equal/Higher Elevation</u>	<u>Address</u>	<u>Direction / Distance</u>	<u>Map ID</u>	<u>Page</u>
GABRIELA GUERRA	88 NARCISSA DRIVE	NW 0 - 1/8 (0.068 mi.)	9	23



## EXECUTIVE SUMMARY

EPA ID:: CAC003056721				
ANITA HAMILTON	4112 EXULTANT DRIVE	SE 1/8 - 1/4 (0.226 mi.)	11	29
EPA ID:: CAC003174719				
ERAN DRORI	4230 DAUNTLESS DRIVE	SE 1/8 - 1/4 (0.228 mi.)	12	31
EPA ID:: CAC003100717				

<u>Lower Elevation</u>	<u>Address</u>	<u>Direction / Distance</u>	<u>Map ID</u>	<u>Page</u>
JOHNNY PAK EPA ID:: CAC003144178	4343 PALOS VERDES DR	SSE 0 - 1/8 (0.020 mi.)	A1	9
JOHNNY PAK EPA ID:: CAC003147357	4343 PALOS VERDES DR	SSE 0 - 1/8 (0.020 mi.)	A2	11
CASSIDY CUSHMAN EPA ID:: CAC003152910	113 SPINDRIFT DR	S 0 - 1/8 (0.020 mi.)	3	14
JAMES WRIGHT EPA ID:: CAC003000326	104 SPINDRIFT DRIVE	SSE 0 - 1/8 (0.023 mi.)	6	20
JOSEPH LINDORFER EPA ID:: CAC002974992	4207 PALOS VERDES DR	SSE 0 - 1/8 (0.120 mi.)	10	26
JEFF BOGOSIAN EPA ID:: CAC002973724	4111 SEAHORSE LANE	SSE 1/8 - 1/4 (0.238 mi.)	13	34

Cortese: The sites for the list are designated by the State Water Resource Control Board (LUST), the Integrated Waste Board (SWF/LS), and the Department of Toxic Substances Control (Cal-Sites).

A review of the Cortese list, as provided by EDR, and dated 06/21/2022 has revealed that there is 1 Cortese site within approximately 0.5 miles of the target property.

<u>Equal/Higher Elevation</u>	<u>Address</u>	<u>Direction / Distance</u>	<u>Map ID</u>	<u>Page</u>
<b>TUCKER'S PROPERTY</b> Cleanup Status: COMPLETED - CASE CLOSED	<b>96 NARCISSA DR</b>	<b>NW 0 - 1/8 (0.021 mi.)</b>	<b>B4</b>	<b>16</b>

HIST CORTESE: The sites for the list are designated by the State Water Resource Control Board [LUST], the Integrated Waste Board [SWF/LS], and the Department of Toxic Substances Control [CAL SITES]. This listing is no longer updated by the state agency.

A review of the HIST CORTESE list, as provided by EDR, and dated 04/01/2001 has revealed that there is 1 HIST CORTESE site within approximately 0.5 miles of the target property.

<u>Equal/Higher Elevation</u>	<u>Address</u>	<u>Direction / Distance</u>	<u>Map ID</u>	<u>Page</u>
<b>TUCKER'S PROPERTY</b> Reg Id: R-23219	<b>96 NARCISSA DR</b>	<b>NW 0 - 1/8 (0.021 mi.)</b>	<b>B5</b>	<b>18</b>

## EXECUTIVE SUMMARY

### EDR HIGH RISK HISTORICAL RECORDS

#### ***EDR Exclusive Records***

EDR Hist Cleaner: EDR has searched selected national collections of business directories and has collected listings of potential dry cleaner sites that were available to EDR researchers. EDR's review was limited to those categories of sources that might, in EDR's opinion, include dry cleaning establishments. The categories reviewed included, but were not limited to dry cleaners, cleaners, laundry, laundromat, cleaning/laundry, wash & dry etc. This database falls within a category of information EDR classifies as "High Risk Historical Records", or HRHR. EDR's HRHR effort presents unique and sometimes proprietary data about past sites and operations that typically create environmental concerns, but may not show up in current government records searches.

A review of the EDR Hist Cleaner list, as provided by EDR, has revealed that there is 1 EDR Hist Cleaner site within approximately 0.125 miles of the target property.

<u>Lower Elevation</u>	<u>Address</u>	<u>Direction / Distance</u>	<u>Map ID</u>	<u>Page</u>
SUNDANCE SERVICES IN	133 SEA URCHIN LN	S 0 - 1/8 (0.025 mi.)	7	22

## EXECUTIVE SUMMARY

Due to poor or inadequate address information, the following sites were not mapped. Count: 5 records.

<u>Site Name</u>	<u>Database(s)</u>
UNOCAL #7109	LUST, SWEEPS UST, Cortese, HIST
PALOS VERDES ESTATES CITY LANDFILL	CORTESE
CARLANDA CORP, SEVEN SEAS GOLDEN C	SWF/LF, LDS
PALOS VERDES LDFL # 2	DRYCLEANERS
GOLDEN COVE SHOPPING CENTER	SEMS-ARCHIVE
	CPS-SLIC

# OVERVIEW MAP - 7134178.2S

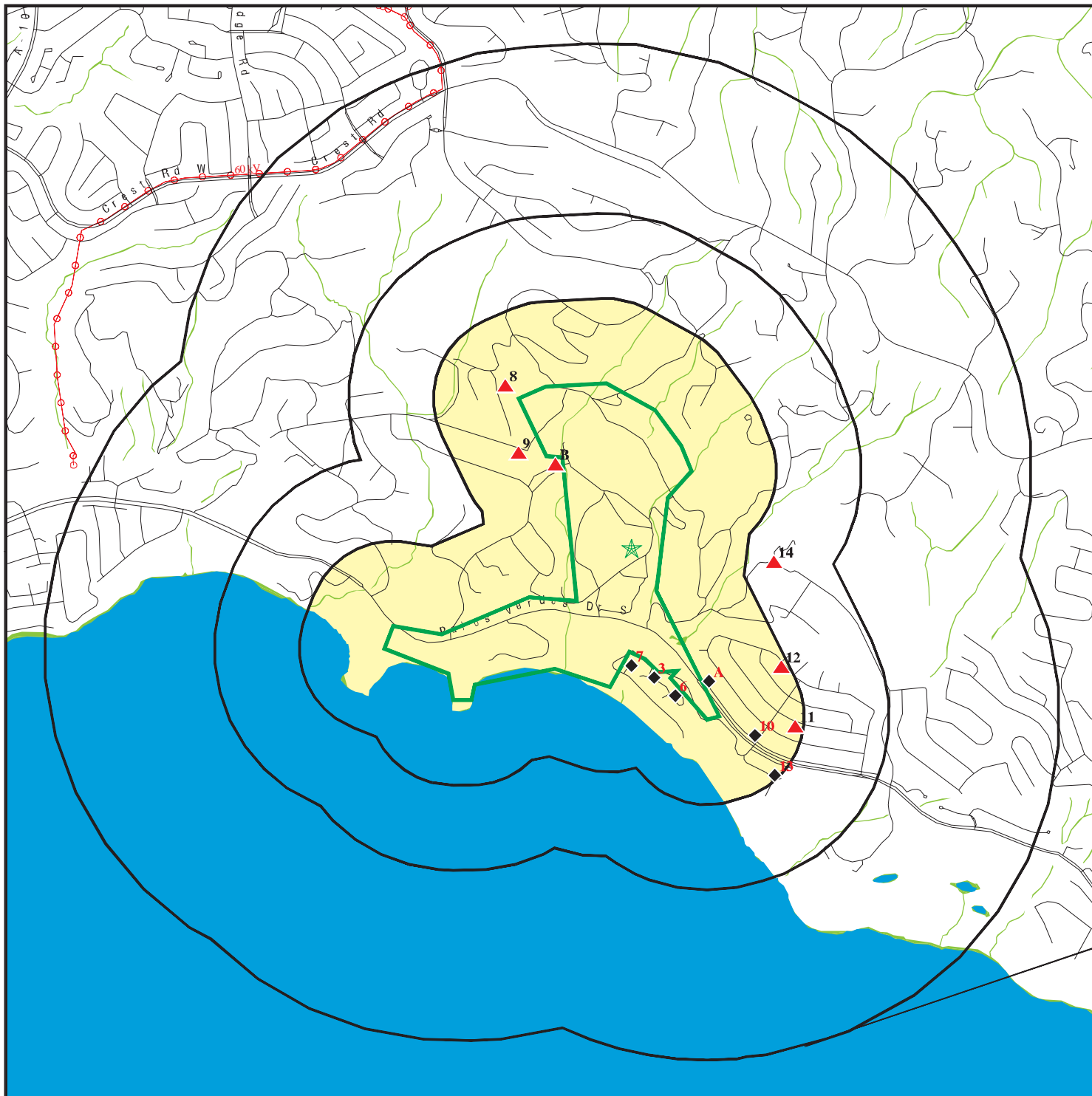

Target Property

Sites at elevations higher than or equal to the target property

Sites at elevations lower than the target property

Manufactured Gas Plants

National Priority List Sites

Dept. Defense Sites



Indian Reservations BIA

Power transmission lines

Special Flood Hazard Area (1%)

0.2% Annual Chance Flood Hazard

National Wetland Inventory

State Wetlands

Areas of Concern



This report includes Interactive Map Layers to display and/or hide map information. The legend includes only those icons for the default map view.

SITE NAME: Portuguese Bend Landslide  
 ADDRESS: Peppertree Drive and Palos Verdes Drive S.  
 Rancho Palos Verdes CA 90275  
 LAT/LONG: 33.743249 / 118.360468

CLIENT: Haley & Aldrich  
 CONTACT: Matt Raithel  
 INQUIRY #: 7134178.2s  
 DATE: September 30, 2022 8:49 am

# DETAIL MAP - 7134178.2S

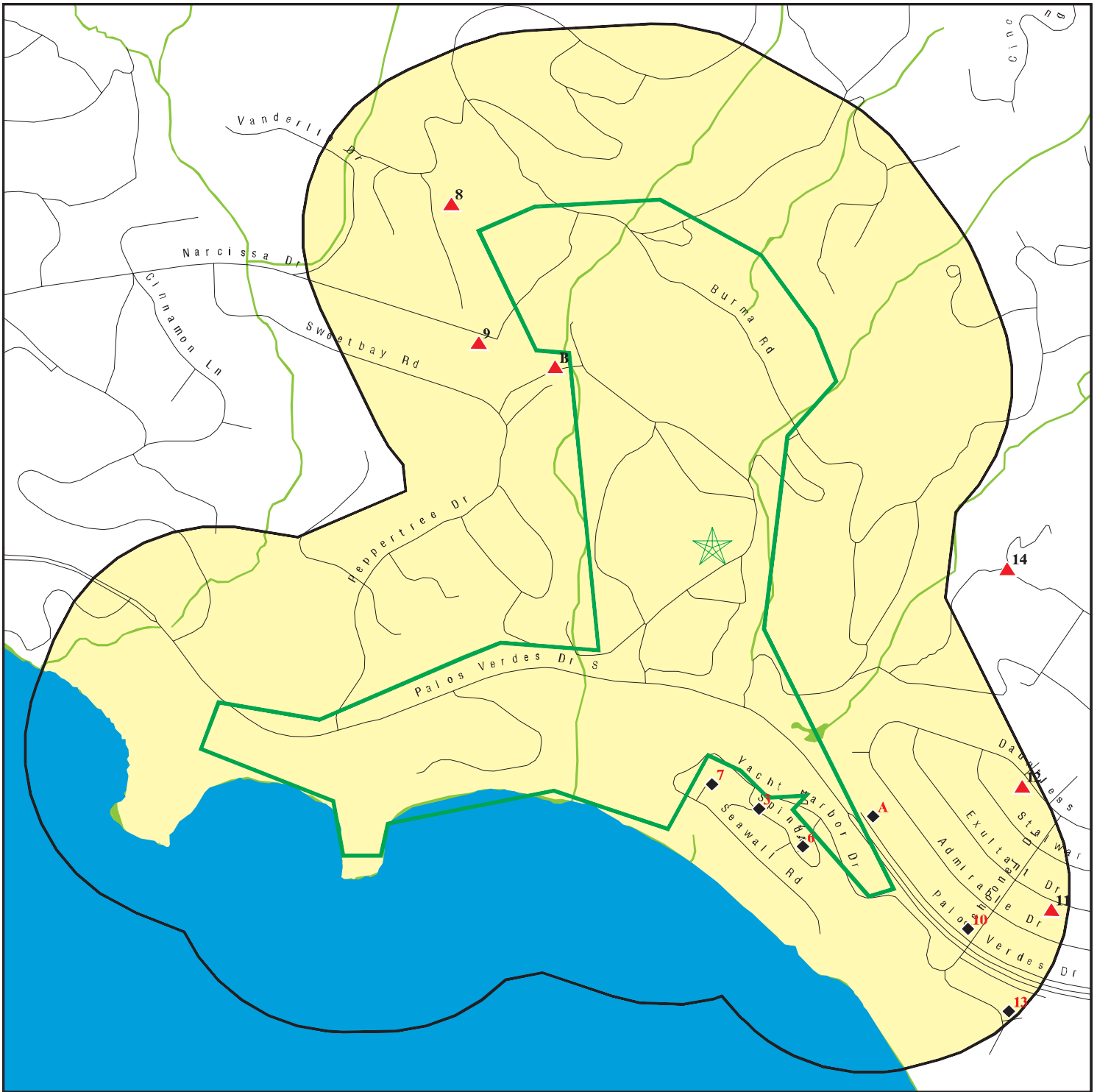

Target Property

Sites at elevations higher than or equal to the target property

Sites at elevations lower than the target property

Manufactured Gas Plants

Sensitive Receptors

National Priority List Sites

Dept. Defense Sites



Indian Reservations BIA

Special Flood Hazard Area (1%)

0.2% Annual Chance Flood Hazard

National Wetland Inventory

State Wetlands

Areas of Concern



This report includes Interactive Map Layers to display and/or hide map information. The legend includes only those icons for the default map view.

SITE NAME: Portuguese Bend Landslide  
 ADDRESS: Peppertree Drive and Palos Verdes Drive S.  
 Rancho Palos Verdes CA 90275  
 LAT/LONG: 33.743249 / 118.360468

CLIENT: Haley & Aldrich  
 CONTACT: Matt Raithel  
 INQUIRY #: 7134178.2s  
 DATE: September 30, 2022 8:50 am

## MAP FINDINGS SUMMARY

Database	Search Distance (Miles)	Target Property	< 1/8	1/8 - 1/4	1/4 - 1/2	1/2 - 1	> 1	Total Plotted
<b><u>STANDARD ENVIRONMENTAL RECORDS</u></b>								
<b><i>Lists of Federal NPL (Superfund) sites</i></b>								
NPL	1.000		0	0	0	0	NR	0
Proposed NPL	1.000		0	0	0	0	NR	0
NPL LIENS	1.000		0	0	0	0	NR	0
<b><i>Lists of Federal Delisted NPL sites</i></b>								
Delisted NPL	1.000		0	0	0	0	NR	0
<b><i>Lists of Federal sites subject to CERCLA removals and CERCLA orders</i></b>								
FEDERAL FACILITY	0.500		0	0	0	NR	NR	0
SEMS	0.500		0	0	0	NR	NR	0
<b><i>Lists of Federal CERCLA sites with NFRAP</i></b>								
SEMS-ARCHIVE	0.500		0	0	0	NR	NR	0
<b><i>Lists of Federal RCRA facilities undergoing Corrective Action</i></b>								
CORRACTS	1.000		0	0	0	0	NR	0
<b><i>Lists of Federal RCRA TSD facilities</i></b>								
RCRA-TSDF	0.500		0	0	0	NR	NR	0
<b><i>Lists of Federal RCRA generators</i></b>								
RCRA-LQG	0.250		0	0	NR	NR	NR	0
RCRA-SQG	0.250		0	0	NR	NR	NR	0
RCRA-VSQG	0.250		0	0	NR	NR	NR	0
<b><i>Federal institutional controls / engineering controls registries</i></b>								
LUCIS	0.500		0	0	0	NR	NR	0
US ENG CONTROLS	0.500		0	0	0	NR	NR	0
US INST CONTROLS	0.500		0	0	0	NR	NR	0
<b><i>Federal ERNS list</i></b>								
ERNS	TP		NR	NR	NR	NR	NR	0
<b><i>Lists of state- and tribal (Superfund) equivalent sites</i></b>								
RESPONSE	1.000		0	0	1	0	NR	1
<b><i>Lists of state- and tribal hazardous waste facilities</i></b>								
ENVIROSTOR	1.000		1	0	1	0	NR	2
<b><i>Lists of state and tribal landfills and solid waste disposal facilities</i></b>								
SWF/LF	0.500		0	0	0	NR	NR	0

## MAP FINDINGS SUMMARY

Database	Search Distance (Miles)	Target Property	< 1/8	1/8 - 1/4	1/4 - 1/2	1/2 - 1	> 1	Total Plotted
<b><i>Lists of state and tribal leaking storage tanks</i></b>								
LUST	0.500		2	0	0	NR	NR	2
INDIAN LUST	0.500		0	0	0	NR	NR	0
CPS-SLIC	0.500		0	0	0	NR	NR	0
<b><i>Lists of state and tribal registered storage tanks</i></b>								
FEMA UST	0.250		0	0	NR	NR	NR	0
UST	0.250		0	0	NR	NR	NR	0
AST	0.250		0	0	NR	NR	NR	0
INDIAN UST	0.250		0	0	NR	NR	NR	0
<b><i>Lists of state and tribal voluntary cleanup sites</i></b>								
VCP	0.500		0	0	0	NR	NR	0
INDIAN VCP	0.500		0	0	0	NR	NR	0
<b><i>Lists of state and tribal brownfield sites</i></b>								
BROWNFIELDS	0.500		0	0	0	NR	NR	0
<b><u>ADDITIONAL ENVIRONMENTAL RECORDS</u></b>								
<b><i>Local Brownfield lists</i></b>								
US BROWNFIELDS	0.500		0	0	0	NR	NR	0
<b><i>Local Lists of Landfill / Solid Waste Disposal Sites</i></b>								
WMUDS/SWAT	0.500		0	0	0	NR	NR	0
SWRCY	0.500		0	0	0	NR	NR	0
HAULERS	TP		NR	NR	NR	NR	NR	0
INDIAN ODI	0.500		0	0	0	NR	NR	0
DEBRIS REGION 9	0.500		0	0	0	NR	NR	0
ODI	0.500		0	0	0	NR	NR	0
IHS OPEN DUMPS	0.500		0	0	0	NR	NR	0
<b><i>Local Lists of Hazardous waste / Contaminated Sites</i></b>								
US HIST CDL	TP		NR	NR	NR	NR	NR	0
AOCONCERN	1.000		0	0	0	0	NR	0
HIST Cal-Sites	1.000		0	0	0	0	NR	0
SCH	0.250		0	0	NR	NR	NR	0
CDL	TP		NR	NR	NR	NR	NR	0
Toxic Pits	1.000		0	0	0	0	NR	0
CERS HAZ WASTE	0.250		0	0	NR	NR	NR	0
US CDL	TP		NR	NR	NR	NR	NR	0
PFAS	0.500		0	0	0	NR	NR	0
AQUEOUS FOAM	TP		NR	NR	NR	NR	NR	0
<b><i>Local Lists of Registered Storage Tanks</i></b>								
SWEEPS UST	0.250		0	0	NR	NR	NR	0
HIST UST	0.250		0	0	NR	NR	NR	0

## MAP FINDINGS SUMMARY

Database	Search Distance (Miles)	Target Property	< 1/8	1/8 - 1/4	1/4 - 1/2	1/2 - 1	> 1	Total Plotted
CA FID UST	0.250		0	0	NR	NR	NR	0
CERS TANKS	0.250		0	0	NR	NR	NR	0
<b>Local Land Records</b>								
LIENS	TP		NR	NR	NR	NR	NR	0
LIENS 2	TP		NR	NR	NR	NR	NR	0
DEED	0.500		0	0	0	NR	NR	0
<b>Records of Emergency Release Reports</b>								
HMIRS	TP		NR	NR	NR	NR	NR	0
CHMIRS	TP		NR	NR	NR	NR	NR	0
LDS	TP		NR	NR	NR	NR	NR	0
MCS	TP		NR	NR	NR	NR	NR	0
SPILLS 90	TP		NR	NR	NR	NR	NR	0
<b>Other Ascertainable Records</b>								
RCRA NonGen / NLR	0.250		6	3	NR	NR	NR	9
FUDS	1.000		0	0	0	0	NR	0
DOD	1.000		0	0	0	0	NR	0
SCRD DRYCLEANERS	0.500		0	0	0	NR	NR	0
US FIN ASSUR	TP		NR	NR	NR	NR	NR	0
EPA WATCH LIST	TP		NR	NR	NR	NR	NR	0
2020 COR ACTION	0.250		0	0	NR	NR	NR	0
TSCA	TP		NR	NR	NR	NR	NR	0
TRIS	TP		NR	NR	NR	NR	NR	0
SSTS	TP		NR	NR	NR	NR	NR	0
ROD	1.000		0	0	0	0	NR	0
RMP	TP		NR	NR	NR	NR	NR	0
RAATS	TP		NR	NR	NR	NR	NR	0
PRP	TP		NR	NR	NR	NR	NR	0
PADS	TP		NR	NR	NR	NR	NR	0
ICIS	TP		NR	NR	NR	NR	NR	0
FTTS	TP		NR	NR	NR	NR	NR	0
MLTS	TP		NR	NR	NR	NR	NR	0
COAL ASH DOE	TP		NR	NR	NR	NR	NR	0
COAL ASH EPA	0.500		0	0	0	NR	NR	0
PCB TRANSFORMER	TP		NR	NR	NR	NR	NR	0
RADINFO	TP		NR	NR	NR	NR	NR	0
HIST FTTS	TP		NR	NR	NR	NR	NR	0
DOT OPS	TP		NR	NR	NR	NR	NR	0
CONSENT	1.000		0	0	0	0	NR	0
INDIAN RESERV	1.000		0	0	0	0	NR	0
FUSRAP	1.000		0	0	0	0	NR	0
UMTRA	0.500		0	0	0	NR	NR	0
LEAD SMELTERS	TP		NR	NR	NR	NR	NR	0
US AIRS	TP		NR	NR	NR	NR	NR	0
US MINES	0.250		0	0	NR	NR	NR	0
ABANDONED MINES	0.250		0	0	NR	NR	NR	0
FINDS	TP		NR	NR	NR	NR	NR	0
UXO	1.000		0	0	0	0	NR	0
DOCKET HWC	TP		NR	NR	NR	NR	NR	0



## MAP FINDINGS SUMMARY

Database	Search Distance (Miles)	Target Property	< 1/8	1/8 - 1/4	1/4 - 1/2	1/2 - 1	> 1	Total Plotted
ECHO	TP		NR	NR	NR	NR	NR	0
FUELS PROGRAM	0.250		0	0	NR	NR	NR	0
CA BOND EXP. PLAN	1.000		0	0	0	0	NR	0
Cortese	0.500		1	0	0	NR	NR	1
CUPA Listings	0.250		0	0	NR	NR	NR	0
DRYCLEANERS	0.250		0	0	NR	NR	NR	0
EMI	TP		NR	NR	NR	NR	NR	0
ENF	TP		NR	NR	NR	NR	NR	0
Financial Assurance	TP		NR	NR	NR	NR	NR	0
HAZNET	TP		NR	NR	NR	NR	NR	0
ICE	TP		NR	NR	NR	NR	NR	0
HIST CORTESE	0.500		1	0	0	NR	NR	1
LOS ANGELES CO. HMS	TP		NR	NR	NR	NR	NR	0
HWP	1.000		0	0	0	0	NR	0
HWT	0.250		0	0	NR	NR	NR	0
MINES	0.250		0	0	NR	NR	NR	0
MWMP	0.250		0	0	NR	NR	NR	0
NPDES	TP		NR	NR	NR	NR	NR	0
PEST LIC	TP		NR	NR	NR	NR	NR	0
PROC	0.500		0	0	0	NR	NR	0
Notify 65	1.000		0	0	0	0	NR	0
LA Co. Site Mitigation	TP		NR	NR	NR	NR	NR	0
UIC	TP		NR	NR	NR	NR	NR	0
UIC GEO	TP		NR	NR	NR	NR	NR	0
WASTEWATER PITS	0.500		0	0	0	NR	NR	0
WDS	TP		NR	NR	NR	NR	NR	0
WIP	0.250		0	0	NR	NR	NR	0
MILITARY PRIV SITES	TP		NR	NR	NR	NR	NR	0
PROJECT	TP		NR	NR	NR	NR	NR	0
WDR	TP		NR	NR	NR	NR	NR	0
CIWQS	TP		NR	NR	NR	NR	NR	0
CERS	TP		NR	NR	NR	NR	NR	0
NON-CASE INFO	TP		NR	NR	NR	NR	NR	0
OTHER OIL GAS	TP		NR	NR	NR	NR	NR	0
PROD WATER PONDS	TP		NR	NR	NR	NR	NR	0
SAMPLING POINT	TP		NR	NR	NR	NR	NR	0
WELL STIM PROJ	TP		NR	NR	NR	NR	NR	0
LOS ANGELES CO LF METHANE	TP		0	0	0	NR	NR	0
MINES MRDS	TP		NR	NR	NR	NR	NR	0
HWTS	TP		NR	NR	NR	NR	NR	0

### EDR HIGH RISK HISTORICAL RECORDS

#### ***EDR Exclusive Records***

EDR MGP	1.000		0	0	0	0	NR	0
EDR Hist Auto	0.125		0	NR	NR	NR	NR	0
EDR Hist Cleaner	0.125		1	NR	NR	NR	NR	1

### EDR RECOVERED GOVERNMENT ARCHIVES

#### ***Exclusive Recovered Govt. Archives***

RGA LF	TP		NR	NR	NR	NR	NR	0
--------	----	--	----	----	----	----	----	---

## MAP FINDINGS SUMMARY

<u>Database</u>	<u>Search Distance (Miles)</u>	<u>Target Property</u>	<u>&lt; 1/8</u>	<u>1/8 - 1/4</u>	<u>1/4 - 1/2</u>	<u>1/2 - 1</u>	<u>&gt; 1</u>	<u>Total Plotted</u>
RGA LUST	TP		NR	NR	NR	NR	NR	0
- Totals --		0	12	3	2	0	0	17

**NOTES:**

TP = Target Property

NR = Not Requested at this Search Distance

Sites may be listed in more than one database

Map ID  
 Direction  
 Distance  
 Elevation

MAP FINDINGS

Site

Database(s)

EDR ID Number  
 EPA ID Number

**A1**  
**SSE**  
 < 1/8  
 0.020 mi.  
 105 ft.

**JOHNNY PAK**  
**4343 PALOS VERDES DRIVE SOUTH**  
**PALOS VERDES, CA 90275**

**RCRA NonGen / NLR**    **1027072592**  
**CAC003144178**

**Site 1 of 2 in cluster A**

**Relative:**  
**Lower**

RCRA Listings:

**Actual:**  
**235 ft.**

Date Form Received by Agency:	20211019
Handler Name:	JOHNNY PAK
Handler Address:	4343 PALOS VERDES DRIVE SOUTH
Handler City,State,Zip:	PALOS VERDES, CA 90275
EPA ID:	CAC003144178
Contact Name:	JOHNNY PAK
Contact Address:	4343 PALOS VERDES DRIVE SOUTH
Contact City,State,Zip:	PALOS VERDES, CA 90275
Contact Telephone:	954-205-1903
Contact Fax:	Not reported
Contact Email:	ERNIE@SIRRIS.BIZ
Contact Title:	Not reported
EPA Region:	09
Land Type:	Not reported
Federal Waste Generator Description:	Not a generator, verified
Non-Notifier:	Not reported
Biennial Report Cycle:	Not reported
Accessibility:	Not reported
Active Site Indicator:	Not reported
State District Owner:	Not reported
State District:	Not reported
Mailing Address:	4343 PALOS VERDES DRIVE SOUTH
Mailing City,State,Zip:	PALOS VERDES, CA 90275
Owner Name:	JOHNNY PAK
Owner Type:	Other
Operator Name:	JOHNNY PAK
Operator Type:	Other
Short-Term Generator Activity:	No
Importer Activity:	No
Mixed Waste Generator:	No
Transporter Activity:	No
Transfer Facility Activity:	No
Recycler Activity with Storage:	No
Small Quantity On-Site Burner Exemption:	No
Smelting Melting and Refining Furnace Exemption:	No
Underground Injection Control:	No
Off-Site Waste Receipt:	No
Universal Waste Indicator:	No
Universal Waste Destination Facility:	No
Federal Universal Waste:	No
Active Site Fed-Reg Treatment Storage and Disposal Facility:	Not reported
Active Site Converter Treatment storage and Disposal Facility:	Not reported
Active Site State-Reg Treatment Storage and Disposal Facility:	Not reported
Active Site State-Reg Handler:	---
Federal Facility Indicator:	Not reported
Hazardous Secondary Material Indicator:	N
Sub-Part K Indicator:	Not reported
Commercial TSD Indicator:	No
Treatment Storage and Disposal Type:	Not reported
2018 GPRA Permit Baseline:	Not on the Baseline
2018 GPRA Renewals Baseline:	Not on the Baseline
Permit Renewals Workload Universe:	Not reported

Map ID  
 Direction  
 Distance  
 Elevation

MAP FINDINGS

Site

Database(s)

EDR ID Number  
 EPA ID Number

**JOHNNY PAK (Continued)**

**1027072592**

Permit Workload Universe:	Not reported
Permit Progress Universe:	Not reported
Post-Closure Workload Universe:	Not reported
Closure Workload Universe:	Not reported
202 GPRA Corrective Action Baseline:	No
Corrective Action Workload Universe:	No
Subject to Corrective Action Universe:	No
Non-TSDFs Where RCRA CA has Been Imposed Universe:	No
TSDFs Potentially Subject to CA Under 3004 (u)/(v) Universe:	No
TSDFs Only Subject to CA under Discretionary Auth Universe:	No
Corrective Action Priority Ranking:	No NCAPS ranking
Environmental Control Indicator:	No
Institutional Control Indicator:	No
Human Exposure Controls Indicator:	N/A
Groundwater Controls Indicator:	N/A
Operating TSDF Universe:	Not reported
Full Enforcement Universe:	Not reported
Significant Non-Complier Universe:	No
Unaddressed Significant Non-Complier Universe:	No
Addressed Significant Non-Complier Universe:	No
Significant Non-Complier With a Compliance Schedule Universe:	No
Financial Assurance Required:	Not reported
Handler Date of Last Change:	20211019
Recognized Trader-Importer:	No
Recognized Trader-Exporter:	No
Importer of Spent Lead Acid Batteries:	No
Exporter of Spent Lead Acid Batteries:	No
Recycler Activity Without Storage:	No
Manifest Broker:	No
Sub-Part P Indicator:	No

Handler - Owner Operator:

Owner/Operator Indicator:	Operator
Owner/Operator Name: JOHNNY PAK	
Legal Status:	Other
Date Became Current:	Not reported
Date Ended Current:	Not reported
Owner/Operator Address:	4343 PALOS VERDES DRIVE SOUTH
Owner/Operator City,State,Zip:	PALOS VERDES, CA 90275
Owner/Operator Telephone:	954-205-1903
Owner/Operator Telephone Ext:	Not reported
Owner/Operator Fax:	Not reported
Owner/Operator Email:	Not reported

Owner/Operator Indicator:	Owner
Owner/Operator Name: JOHNNY PAK	
Legal Status:	Other
Date Became Current:	Not reported
Date Ended Current:	Not reported
Owner/Operator Address:	4343 PALOS VERDES DRIVE SOUTH
Owner/Operator City,State,Zip:	PALOS VERDES, CA 90275
Owner/Operator Telephone:	954-205-1903
Owner/Operator Telephone Ext:	Not reported
Owner/Operator Fax:	Not reported
Owner/Operator Email:	Not reported

Map ID  
Direction  
Distance  
Elevation

MAP FINDINGS

Site

Database(s)

EDR ID Number  
EPA ID Number

**JOHNNY PAK (Continued)**

**1027072592**

Historic Generators:

Receive Date: 20211019  
Handler Name: JOHNNY PAK  
Federal Waste Generator Description: Not a generator, verified  
State District Owner: Not reported  
Large Quantity Handler of Universal Waste: No  
Recognized Trader Importer: No  
Recognized Trader Exporter: No  
Spent Lead Acid Battery Importer: No  
Spent Lead Acid Battery Exporter: No  
Current Record: Yes  
Non Storage Recycler Activity: No  
Electronic Manifest Broker: No

List of NAICS Codes and Descriptions:

NAICS Code: 56299  
NAICS Description: ALL OTHER WASTE MANAGEMENT SERVICES

Facility Has Received Notices of Violations:

Violations: No Violations Found

Evaluation Action Summary:

Evaluations: No Evaluations Found

A2  
SSE  
< 1/8  
0.020 mi.  
105 ft.

**JOHNNY PAK**  
**4343 PALOS VERDES DR S**  
**RANCHO PALOS VERDES, CA 90275**  
**Site 2 of 2 in cluster A**

**RCRA NonGen / NLR 1027075605**  
**CAC003147357**

Relative:  
Lower  
Actual:  
235 ft.

RCRA Listings:  
Date Form Received by Agency: 20211108  
Handler Name: JOHNNY PAK  
Handler Address: 4343 PALOS VERDES DR S  
Handler City,State,Zip: RANCHO PALOS VERDES, CA 90275  
EPA ID: CAC003147357  
Contact Name: JOHNNY PAK  
Contact Address: 4343 PALOS VERDES DR S  
Contact City,State,Zip: RANCHO PALOS VERDES, CA 90275  
Contact Telephone: 954-205-1903  
Contact Fax: Not reported  
Contact Email: MANIFEST.SIRRIS@GMAIL.COM  
Contact Title: Not reported  
EPA Region: 09  
Land Type: Not reported  
Federal Waste Generator Description: Not a generator, verified  
Non-Notifier: Not reported  
Biennial Report Cycle: Not reported  
Accessibility: Not reported  
Active Site Indicator: Not reported  
State District Owner: Not reported  
State District: Not reported  
Mailing Address: 4343 PALOS VERDES DR S  
Mailing City,State,Zip: RANCHO PALOS VERDES, CA 90275  
Owner Name: JOHNNY PAK

Map ID  
 Direction  
 Distance  
 Elevation

MAP FINDINGS

Site

Database(s)

EDR ID Number  
 EPA ID Number

**JOHNNY PAK (Continued)**

**1027075605**

Owner Type:		Other
Operator Name:	JOHNNY PAK	
Operator Type:		Other
Short-Term Generator Activity:		No
Importer Activity:		No
Mixed Waste Generator:		No
Transporter Activity:		No
Transfer Facility Activity:		No
Recycler Activity with Storage:		No
Small Quantity On-Site Burner Exemption:		No
Smelting Melting and Refining Furnace Exemption:		No
Underground Injection Control:		No
Off-Site Waste Receipt:		No
Universal Waste Indicator:		No
Universal Waste Destination Facility:		No
Federal Universal Waste:		No
Active Site Fed-Reg Treatment Storage and Disposal Facility:		Not reported
Active Site Converter Treatment storage and Disposal Facility:		Not reported
Active Site State-Reg Treatment Storage and Disposal Facility:		Not reported
Active Site State-Reg Handler:		---
Federal Facility Indicator:		Not reported
Hazardous Secondary Material Indicator:		N
Sub-Part K Indicator:		Not reported
Commercial TSD Indicator:		No
Treatment Storage and Disposal Type:		Not reported
2018 GPRA Permit Baseline:		Not on the Baseline
2018 GPRA Renewals Baseline:		Not on the Baseline
Permit Renewals Workload Universe:		Not reported
Permit Workload Universe:		Not reported
Permit Progress Universe:		Not reported
Post-Closure Workload Universe:		Not reported
Closure Workload Universe:		Not reported
202 GPRA Corrective Action Baseline:		No
Corrective Action Workload Universe:		No
Subject to Corrective Action Universe:		No
Non-TSDs Where RCRA CA has Been Imposed Universe:		No
TSDs Potentially Subject to CA Under 3004 (u)/(v) Universe:		No
TSDs Only Subject to CA under Discretionary Auth Universe:		No
Corrective Action Priority Ranking:		No NCAPS ranking
Environmental Control Indicator:		No
Institutional Control Indicator:		No
Human Exposure Controls Indicator:		N/A
Groundwater Controls Indicator:		N/A
Operating TSD Universe:		Not reported
Full Enforcement Universe:		Not reported
Significant Non-Complier Universe:		No
Unaddressed Significant Non-Complier Universe:		No
Addressed Significant Non-Complier Universe:		No
Significant Non-Complier With a Compliance Schedule Universe:		No
Financial Assurance Required:		Not reported
Handler Date of Last Change:		20211108
Recognized Trader-Importer:		No
Recognized Trader-Exporter:		No
Importer of Spent Lead Acid Batteries:		No
Exporter of Spent Lead Acid Batteries:		No
Recycler Activity Without Storage:		No
Manifest Broker:		No

Map ID  
Direction  
Distance  
Elevation

MAP FINDINGS

Site

Database(s)

EDR ID Number  
EPA ID Number

**JOHNNY PAK (Continued)**

**1027075605**

Sub-Part P Indicator: No

Handler - Owner Operator:

Owner/Operator Indicator: Operator  
Owner/Operator Name: JOHNNY PAK  
Legal Status: Other  
Date Became Current: Not reported  
Date Ended Current: Not reported  
Owner/Operator Address: 4343 PALOS VERDES DR S  
Owner/Operator City,State,Zip: RANCHO PALOS VERDES, CA 90275  
Owner/Operator Telephone: 954-205-1903  
Owner/Operator Telephone Ext: Not reported  
Owner/Operator Fax: Not reported  
Owner/Operator Email: Not reported

Owner/Operator Indicator: Owner  
Owner/Operator Name: JOHNNY PAK  
Legal Status: Other  
Date Became Current: Not reported  
Date Ended Current: Not reported  
Owner/Operator Address: 4343 PALOS VERDES DR S  
Owner/Operator City,State,Zip: RANCHO PALOS VERDES, CA 90275  
Owner/Operator Telephone: 954-205-1903  
Owner/Operator Telephone Ext: Not reported  
Owner/Operator Fax: Not reported  
Owner/Operator Email: Not reported

Historic Generators:

Receive Date: 20211108  
Handler Name: JOHNNY PAK  
Federal Waste Generator Description: Not a generator, verified  
State District Owner: Not reported  
Large Quantity Handler of Universal Waste: No  
Recognized Trader Importer: No  
Recognized Trader Exporter: No  
Spent Lead Acid Battery Importer: No  
Spent Lead Acid Battery Exporter: No  
Current Record: Yes  
Non Storage Recycler Activity: No  
Electronic Manifest Broker: No

List of NAICS Codes and Descriptions:

NAICS Code: 56299  
NAICS Description: ALL OTHER WASTE MANAGEMENT SERVICES

Facility Has Received Notices of Violations:

Violations: No Violations Found

Evaluation Action Summary:

Evaluations: No Evaluations Found

Map ID  
 Direction  
 Distance  
 Elevation

MAP FINDINGS

Site

Database(s)

EDR ID Number  
 EPA ID Number

**3**  
**South**  
**< 1/8**  
**0.020 mi.**  
**105 ft.**

**CASSIDY CUSHMAN**  
**113 SPINDRIFT DR**  
**RANCHO PALOS VERDES, CA 90275**

**RCRA NonGen / NLR**    **1027080870**  
**CAC003152910**

**Relative:**  
**Lower**  
**Actual:**  
**114 ft.**

RCRA Listings:		20211215
Date Form Received by Agency:		20211215
Handler Name:	CASSIDY CUSHMAN	
Handler Address:		113 SPINDRIFT DR
Handler City,State,Zip:		RANCHO PALOS VERDES, CA 90275
EPA ID:		CAC003152910
Contact Name:		CASSIDY CUSHMAN
Contact Address:		113 SPINDRIFT DR
Contact City,State,Zip:		RANCHO PALOS VERDES, CA 90275
Contact Telephone:		310-291-6137
Contact Fax:		Not reported
Contact Email:		MICOVINO@HAZAWAYTODAY.COM
Contact Title:		Not reported
EPA Region:		09
Land Type:		Not reported
Federal Waste Generator Description:		Not a generator, verified
Non-Notifier:		Not reported
Biennial Report Cycle:		Not reported
Accessibility:		Not reported
Active Site Indicator:		Not reported
State District Owner:		Not reported
State District:		Not reported
Mailing Address:		113 SPINDRIFT DR
Mailing City,State,Zip:		RANCHO PALOS VERDES, CA 90275
Owner Name:	CASSIDY CUSHMAN	
Owner Type:		Other
Operator Name:	CASSIDY CUSHMAN	
Operator Type:		Other
Short-Term Generator Activity:		No
Importer Activity:		No
Mixed Waste Generator:		No
Transporter Activity:		No
Transfer Facility Activity:		No
Recycler Activity with Storage:		No
Small Quantity On-Site Burner Exemption:		No
Smelting Melting and Refining Furnace Exemption:		No
Underground Injection Control:		No
Off-Site Waste Receipt:		No
Universal Waste Indicator:		No
Universal Waste Destination Facility:		No
Federal Universal Waste:		No
Active Site Fed-Reg Treatment Storage and Disposal Facility:		Not reported
Active Site Converter Treatment storage and Disposal Facility:		Not reported
Active Site State-Reg Treatment Storage and Disposal Facility:		Not reported
Active Site State-Reg Handler:		---
Federal Facility Indicator:		Not reported
Hazardous Secondary Material Indicator:		N
Sub-Part K Indicator:		Not reported
Commercial TSD Indicator:		No
Treatment Storage and Disposal Type:		Not reported
2018 GPRA Permit Baseline:		Not on the Baseline
2018 GPRA Renewals Baseline:		Not on the Baseline
Permit Renewals Workload Universe:		Not reported



Map ID  
 Direction  
 Distance  
 Elevation

MAP FINDINGS

Site

Database(s)

EDR ID Number  
 EPA ID Number

**CASSIDY CUSHMAN (Continued)**

**1027080870**

Permit Workload Universe:	Not reported
Permit Progress Universe:	Not reported
Post-Closure Workload Universe:	Not reported
Closure Workload Universe:	Not reported
202 GPRA Corrective Action Baseline:	No
Corrective Action Workload Universe:	No
Subject to Corrective Action Universe:	No
Non-TSDFs Where RCRA CA has Been Imposed Universe:	No
TSDFs Potentially Subject to CA Under 3004 (u)/(v) Universe:	No
TSDFs Only Subject to CA under Discretionary Auth Universe:	No
Corrective Action Priority Ranking:	No NCAPS ranking
Environmental Control Indicator:	No
Institutional Control Indicator:	No
Human Exposure Controls Indicator:	N/A
Groundwater Controls Indicator:	N/A
Operating TSDF Universe:	Not reported
Full Enforcement Universe:	Not reported
Significant Non-Complier Universe:	No
Unaddressed Significant Non-Complier Universe:	No
Addressed Significant Non-Complier Universe:	No
Significant Non-Complier With a Compliance Schedule Universe:	No
Financial Assurance Required:	Not reported
Handler Date of Last Change:	20211215
Recognized Trader-Importer:	No
Recognized Trader-Exporter:	No
Importer of Spent Lead Acid Batteries:	No
Exporter of Spent Lead Acid Batteries:	No
Recycler Activity Without Storage:	No
Manifest Broker:	No
Sub-Part P Indicator:	No

Handler - Owner Operator:

Owner/Operator Indicator:	Operator
Owner/Operator Name: CASSIDY CUSHMAN	
Legal Status:	Other
Date Became Current:	Not reported
Date Ended Current:	Not reported
Owner/Operator Address:	113 SPINDRIFT DR
Owner/Operator City,State,Zip:	RANCHO PALOS VERDES, CA 90275
Owner/Operator Telephone:	310-291-6137
Owner/Operator Telephone Ext:	Not reported
Owner/Operator Fax:	Not reported
Owner/Operator Email:	Not reported

Owner/Operator Indicator:	Owner
Owner/Operator Name: CASSIDY CUSHMAN	
Legal Status:	Other
Date Became Current:	Not reported
Date Ended Current:	Not reported
Owner/Operator Address:	113 SPINDRIFT DR
Owner/Operator City,State,Zip:	RANCHO PALOS VERDES, CA 90275
Owner/Operator Telephone:	310-291-6137
Owner/Operator Telephone Ext:	Not reported
Owner/Operator Fax:	Not reported
Owner/Operator Email:	Not reported

Map ID  
 Direction  
 Distance  
 Elevation

MAP FINDINGS

Site

Database(s)

EDR ID Number  
 EPA ID Number

**CASSIDY CUSHMAN (Continued)**

**1027080870**

Historic Generators:

Receive Date:	20211215
Handler Name:	CASSIDY CUSHMAN
Federal Waste Generator Description:	Not a generator, verified
State District Owner:	Not reported
Large Quantity Handler of Universal Waste:	No
Recognized Trader Importer:	No
Recognized Trader Exporter:	No
Spent Lead Acid Battery Importer:	No
Spent Lead Acid Battery Exporter:	No
Current Record:	Yes
Non Storage Recycler Activity:	No
Electronic Manifest Broker:	No

List of NAICS Codes and Descriptions:

NAICS Code:	56299
NAICS Description:	ALL OTHER WASTE MANAGEMENT SERVICES

Facility Has Received Notices of Violations:

Violations:	No Violations Found
-------------	---------------------

Evaluation Action Summary:

Evaluations:	No Evaluations Found
--------------	----------------------

**B4  
 NW  
 < 1/8  
 0.021 mi.  
 111 ft.**

**TUCKER'S PROPERTY  
 96 NARCISSA DR  
 RANCHO PALOS VERDES, CA 90274**

**LUST S102439283  
 Cortese N/A  
 CERS**

**Site 1 of 2 in cluster B**

**Relative:  
 Higher  
 Actual:  
 402 ft.**

LUST REG 4:	
Region:	4
Regional Board:	04
County:	Los Angeles
Facility Id:	R-23219
Status:	Case Closed
Substance:	Gasoline
Substance Quantity:	Not reported
Local Case No:	Not reported
Case Type:	Soil
Abatement Method Used at the Site:	Not reported
Global ID:	T0603705391
W Global ID:	W0603710810
Staff:	UNK
Local Agency:	19000
Cross Street:	Not reported
Enforcement Type:	Not reported
Date Leak Discovered:	1/2/1995
Date Leak First Reported:	1/2/1995
Date Leak Record Entered:	4/3/1996
Date Confirmation Began:	Not reported
Date Leak Stopped:	1/2/1995
Date Case Last Changed on Database:	9/4/1996
Date the Case was Closed:	12/3/1996
How Leak Discovered:	Tank Closure

Map ID  
Direction  
Distance  
Elevation

MAP FINDINGS

Site

Database(s)

EDR ID Number  
EPA ID Number

**TUCKER'S PROPERTY (Continued)**

**S102439283**

How Leak Stopped: Not reported  
Cause of Leak: Not reported  
Leak Source: Not reported  
Operator: Not reported  
Water System: CALIFORNIA DEPARTMENT OF CORRECTIONS  
Well Name: Not reported  
Approx. Dist To Production Well (ft): 11539.843532405665527303566714  
Source of Cleanup Funding: Not reported  
Preliminary Site Assessment Workplan Submitted: 3/19/1996  
Preliminary Site Assessment Began: Not reported  
Pollution Characterization Began: Not reported  
Remediation Plan Submitted: Not reported  
Remedial Action Underway: Not reported  
Post Remedial Action Monitoring Began: Not reported  
Enforcement Action Date: Not reported  
Historical Max MTBE Date: Not reported  
Hist Max MTBE Conc in Groundwater: Not reported  
Hist Max MTBE Conc in Soil: Not reported  
Significant Interim Remedial Action Taken: Not reported  
GW Qualifier: Not reported  
Soil Qualifier: Not reported  
Organization: Not reported  
Owner Contact: Not reported  
Responsible Party: ESTATE OF ESTHER TUCKER  
RP Address: 497 E ATCHISON ST, PASADENA CA 91104-1206  
Program: LUST  
Lat/Long: 33.7475881 / -1  
Local Agency Staff: Not reported  
Beneficial Use: Not reported  
Priority: Not reported  
Cleanup Fund Id: Not reported  
Suspended: Not reported  
Assigned Name: 1910810-003  
Summary: Not reported

**CORTESE:**

Name: TUCKER'S PROPERTY  
Address: 96 NARCISSA DR  
City,State,Zip: RANCHO PALOS VERDES, CA 90274  
Region: CORTESE  
Envirostor Id: Not reported  
Global ID: T0603705391  
Site/Facility Type: LUST CLEANUP SITE  
Cleanup Status: COMPLETED - CASE CLOSED  
Status Date: Not reported  
Site Code: Not reported  
Latitude: Not reported  
Longitude: Not reported  
Owner: Not reported  
Enf Type: Not reported  
Swat R: Not reported  
Flag: active  
Order No: Not reported  
Waste Discharge System No: Not reported  
Effective Date: Not reported  
Region 2: Not reported  
WID Id: Not reported

Map ID  
 Direction  
 Distance  
 Elevation

MAP FINDINGS

Site

Database(s)

EDR ID Number  
 EPA ID Number

**TUCKER'S PROPERTY (Continued)**

**S102439283**

Solid Waste Id No: Not reported  
 Waste Management Uit Name: Not reported  
 File Name: Active Open

**CERS:**

Name: TUCKER'S PROPERTY  
 Address: 96 NARCISSA DR  
 City,State,Zip: RANCHO PALOS VERDES, CA 90274  
 Site ID: 242795  
 CERS ID: T0603705391  
 CERS Description: Leaking Underground Storage Tank Cleanup Site

**Affiliation:**

Affiliation Type Desc: Local Agency Caseworker  
 Entity Name: JOHN AWUJO - LOS ANGELES COUNTY  
 Entity Title: Not reported  
 Affiliation Address: 900 S FREMONT AVE  
 Affiliation City: ALHAMBRA  
 Affiliation State: CA  
 Affiliation Country: Not reported  
 Affiliation Zip: Not reported  
 Affiliation Phone: 6264583507,  
  
 Affiliation Type Desc: Regional Board Caseworker  
 Entity Name: YUE RONG - LOS ANGELES RWQCB (REGION 4)  
 Entity Title: Not reported  
 Affiliation Address: 320 W. 4TH ST., SUITE 200  
 Affiliation City: Los Angeles  
 Affiliation State: CA  
 Affiliation Country: Not reported  
 Affiliation Zip: Not reported  
 Affiliation Phone: ,

**B5** TUCKER'S PROPERTY  
**NW** 96 NARCISSA DR  
 < 1/8 RANCHO PALOS VERDES, CA 90274  
 0.021 mi.  
 111 ft. **Site 2 of 2 in cluster B**

**LUST** S103963440  
**HIST CORTESE** N/A

**Relative:**  
**Higher**  
**Actual:**  
**402 ft.**

**LUST:**  
 Name: TUCKER'S PROPERTY  
 Address: 96 NARCISSA DR  
 City,State,Zip: RANCHO PALOS VERDES, CA 90274  
 Lead Agency: LOS ANGELES RWQCB (REGION 4)  
 Case Type: LUST Cleanup Site  
 Geo Track: [http://geotracker.waterboards.ca.gov/profile\\_report.asp?global\\_id=T0603705391](http://geotracker.waterboards.ca.gov/profile_report.asp?global_id=T0603705391)  
 Global Id: T0603705391  
 Latitude: 33.746911  
 Longitude: -118.364346  
 Status: Completed - Case Closed  
 Status Date: 12/03/1996  
 Case Worker: YR  
 RB Case Number: R-23219  
 Local Agency: LOS ANGELES COUNTY  
 File Location: Not reported  
 Local Case Number: Not reported  
 Potential Media Affect: Soil

Map ID  
Direction  
Distance  
Elevation

MAP FINDINGS

Site

Database(s)

EDR ID Number  
EPA ID Number

**TUCKER'S PROPERTY (Continued)**

**S103963440**

Potential Contaminants of Concern: Gasoline  
Site History: Not reported

LUST:

Global Id: T0603705391  
Contact Type: Local Agency Caseworker  
Contact Name: JOHN AWUJO  
Organization Name: LOS ANGELES COUNTY  
Address: 900 S FREMONT AVE  
City: ALHAMBRA  
Email: jawujo@dpw.lacounty.gov  
Phone Number: 6264583507

Global Id: T0603705391  
Contact Type: Regional Board Caseworker  
Contact Name: YUE RONG  
Organization Name: LOS ANGELES RWQCB (REGION 4)  
Address: 320 W. 4TH ST., SUITE 200  
City: Los Angeles  
Email: yrong@waterboards.ca.gov  
Phone Number: Not reported

LUST:

Global Id: T0603705391  
Action Type: Other  
Date: 01/02/1995  
Action: Leak Discovery

Global Id: T0603705391  
Action Type: Other  
Date: 01/02/1995  
Action: Leak Reported

Global Id: T0603705391  
Action Type: Other  
Date: 01/02/1995  
Action: Leak Stopped

LUST:

Global Id: T0603705391  
Status: Open - Case Begin Date  
Status Date: 01/02/1995

Global Id: T0603705391  
Status: Open - Site Assessment  
Status Date: 03/19/1996

Global Id: T0603705391  
Status: Completed - Case Closed  
Status Date: 12/03/1996

HIST CORTESE:

edr\_fname: TUCKER'S PROPERTY  
edr\_fadd1: 96 NARCISSA  
City,State,Zip: RANCHO PALOS VERDES, CA 90274

Map ID  
 Direction  
 Distance  
 Elevation

MAP FINDINGS

Site

Database(s)

EDR ID Number  
 EPA ID Number

**TUCKER'S PROPERTY (Continued)**

**S103963440**

Region: CORTESE  
 Facility County Code: 19  
 Reg By: LTNKA  
 Reg Id: R-23219

**6**  
**SSE**  
**< 1/8**  
**0.023 mi.**  
**124 ft.**

**JAMES WRIGHT**  
**104 SPINDRIFT DRIVE**  
**RANCHO PALOS VERDES, CA 90275**

**RCRA NonGen / NLR**

**1024780365**  
**CAC003000326**

**Relative:**  
**Lower**  
**Actual:**  
**96 ft.**

RCRA Listings:  
 Date Form Received by Agency: 20190208  
 Handler Name: JAMES WRIGHT  
 Handler Address: 104 SPINDRIFT DRIVE  
 Handler City,State,Zip: RANCHO PALOS VERDES, CA 90275  
 EPA ID: CAC003000326  
 Contact Name: JAMES WRIGHT  
 Contact Address: 104 SPINDRIFT DRIVE  
 Contact City,State,Zip: RANCHO PALOS VERDES, CA 90275  
 Contact Telephone: 310-896-6475  
 Contact Fax: Not reported  
 Contact Email: INFO@HITECHENVIRONMENTAL.NET  
 Contact Title: Not reported  
 EPA Region: 09  
 Land Type: Not reported  
 Federal Waste Generator Description: Not a generator, verified  
 Non-Notifier: Not reported  
 Biennial Report Cycle: Not reported  
 Accessibility: Not reported  
 Active Site Indicator: Handler Activities  
 State District Owner: Not reported  
 State District: Not reported  
 Mailing Address: 104 SPINDRIFT DRIVE  
 Mailing City,State,Zip: RANCHO PALOS VERDES, CA 90275  
 Owner Name: ANN LINEBERGER  
 Owner Type: Other  
 Operator Name: JAMES WRIGHT  
 Operator Type: Other  
 Short-Term Generator Activity: No  
 Importer Activity: No  
 Mixed Waste Generator: No  
 Transporter Activity: No  
 Transfer Facility Activity: No  
 Recycler Activity with Storage: No  
 Small Quantity On-Site Burner Exemption: No  
 Smelting Melting and Refining Furnace Exemption: No  
 Underground Injection Control: No  
 Off-Site Waste Receipt: No  
 Universal Waste Indicator: Yes  
 Universal Waste Destination Facility: Yes  
 Federal Universal Waste: No  
 Active Site Fed-Reg Treatment Storage and Disposal Facility: Not reported  
 Active Site Converter Treatment storage and Disposal Facility: Not reported  
 Active Site State-Reg Treatment Storage and Disposal Facility: Not reported  
 Active Site State-Reg Handler: ---  
 Federal Facility Indicator: Not reported  
 Hazardous Secondary Material Indicator: N

Map ID  
 Direction  
 Distance  
 Elevation

MAP FINDINGS

Site

Database(s)

EDR ID Number  
 EPA ID Number

**JAMES WRIGHT (Continued)**

**1024780365**

Sub-Part K Indicator:	Not reported
Commercial TSD Indicator:	No
Treatment Storage and Disposal Type:	Not reported
2018 GPRA Permit Baseline:	Not on the Baseline
2018 GPRA Renewals Baseline:	Not on the Baseline
Permit Renewals Workload Universe:	Not reported
Permit Workload Universe:	Not reported
Permit Progress Universe:	Not reported
Post-Closure Workload Universe:	Not reported
Closure Workload Universe:	Not reported
202 GPRA Corrective Action Baseline:	No
Corrective Action Workload Universe:	No
Subject to Corrective Action Universe:	No
Non-TSDFs Where RCRA CA has Been Imposed Universe:	No
TSDFs Potentially Subject to CA Under 3004 (u)/(v) Universe:	No
TSDFs Only Subject to CA under Discretionary Auth Universe:	No
Corrective Action Priority Ranking:	No NCAPS ranking
Environmental Control Indicator:	No
Institutional Control Indicator:	No
Human Exposure Controls Indicator:	N/A
Groundwater Controls Indicator:	N/A
Operating TSDF Universe:	Not reported
Full Enforcement Universe:	Not reported
Significant Non-Complier Universe:	No
Unaddressed Significant Non-Complier Universe:	No
Addressed Significant Non-Complier Universe:	No
Significant Non-Complier With a Compliance Schedule Universe:	No
Financial Assurance Required:	Not reported
Handler Date of Last Change:	20190222
Recognized Trader-Importer:	No
Recognized Trader-Exporter:	No
Importer of Spent Lead Acid Batteries:	No
Exporter of Spent Lead Acid Batteries:	No
Recycler Activity Without Storage:	No
Manifest Broker:	No
Sub-Part P Indicator:	No

Handler - Owner Operator:

Owner/Operator Indicator:	Operator
Owner/Operator Name: JAMES WRIGHT	
Legal Status:	Other
Date Became Current:	Not reported
Date Ended Current:	Not reported
Owner/Operator Address:	104 SPINDRIFT DRIVE
Owner/Operator City,State,Zip:	RANCHO PALOS VERDES, CA 90275
Owner/Operator Telephone:	310-896-6475
Owner/Operator Telephone Ext:	Not reported
Owner/Operator Fax:	Not reported
Owner/Operator Email:	Not reported
Owner/Operator Indicator:	Owner
Owner/Operator Name: ANN LINEBERGER	
Legal Status:	Other
Date Became Current:	Not reported
Date Ended Current:	Not reported
Owner/Operator Address:	104 SPINDRIFT DRIVE

Map ID  
 Direction  
 Distance  
 Elevation

MAP FINDINGS

Site

Database(s)

EDR ID Number  
 EPA ID Number

**JAMES WRIGHT (Continued)**

**1024780365**

Owner/Operator City,State,Zip: RANCHO PALOS VERDES, CA 90275  
 Owner/Operator Telephone: 310-896-6475  
 Owner/Operator Telephone Ext: Not reported  
 Owner/Operator Fax: Not reported  
 Owner/Operator Email: Not reported

Historic Generators:

Receive Date: 20190208  
 Handler Name: JAMES WRIGHT  
 Federal Waste Generator Description: Not a generator, verified  
 State District Owner: Not reported  
 Large Quantity Handler of Universal Waste: No  
 Recognized Trader Importer: No  
 Recognized Trader Exporter: No  
 Spent Lead Acid Battery Importer: No  
 Spent Lead Acid Battery Exporter: No  
 Current Record: Yes  
 Non Storage Recycler Activity: Not reported  
 Electronic Manifest Broker: Not reported

List of NAICS Codes and Descriptions:

NAICS Code: 56299  
 NAICS Description: ALL OTHER WASTE MANAGEMENT SERVICES

Facility Has Received Notices of Violations:

Violations: No Violations Found

Evaluation Action Summary:

Evaluations: No Evaluations Found

**7**  
**South**  
**< 1/8**  
**0.025 mi.**  
**130 ft.**

**SUNDANCE SERVICES INC**  
**133 SEA URCHIN LN**  
**RANCHO PALOS VERDES, CA 90275**

**EDR Hist Cleaner 1018940316**  
**N/A**

**Relative:**  
**Lower**

EDR Hist Cleaner

**Actual:**  
**54 ft.**

Year: Name: Type:  
 2014 SUNDANCE SERVICES INC Laundry And Drycleaner Agents

**8**  
**NW**  
**< 1/8**  
**0.055 mi.**  
**288 ft.**

**PALOS VERDES WHF CT CENTER**  
**LONG BEACH, CA**

**ENVIROSTOR S107737005**  
**N/A**

**Relative:**  
**Higher**

ENVIROSTOR:  
 Name: PALOS VERDES WHF CT CENTER  
 Address: Not reported  
 City,State,Zip: LONG BEACH, CA  
 Facility ID: 80000246  
 Status: Inactive - Needs Evaluation

**Actual:**  
**556 ft.**



Map ID  
Direction  
Distance  
Elevation

MAP FINDINGS

Site

Database(s)

EDR ID Number  
EPA ID Number

**PALOS VERDES WHF CT CENTER (Continued)**

**S107737005**

Status Date: 07/01/2005  
Site Code: Not reported  
Site Type: Military Evaluation  
Site Type Detailed: FUDS  
Acres: Not reported  
NPL: NO  
Regulatory Agencies: SMBRP  
Lead Agency: SMBRP  
Program Manager: Not reported  
Supervisor: Douglas Bautista  
Division Branch: Cleanup Cypress  
Assembly: 66  
Senate: 26  
Special Program: Not reported  
Restricted Use: NO  
Site Mgmt Req: NONE SPECIFIED  
Funding: DERA  
Latitude: 33.75027  
Longitude: -118.3669  
APN: NONE SPECIFIED  
Past Use: NONE SPECIFIED  
Potential COC: NONE SPECIFIED  
Confirmed COC: NONE SPECIFIED  
Potential Description: NONE SPECIFIED  
Alias Name: CA99799F544100  
Alias Type: Federal Facility ID  
Alias Name: J09CA0359  
Alias Type: INPR  
Alias Name: 80000246  
Alias Type: Envirostor ID Number

Completed Info:

Completed Area Name: Not reported  
Completed Sub Area Name: Not reported  
Completed Document Type: Not reported  
Completed Date: Not reported  
Comments: Not reported

Future Area Name: Not reported  
Future Sub Area Name: Not reported  
Future Document Type: Not reported  
Future Due Date: Not reported  
Schedule Area Name: Not reported  
Schedule Sub Area Name: Not reported  
Schedule Document Type: Not reported  
Schedule Due Date: Not reported  
Schedule Revised Date: Not reported

9  
NW  
< 1/8  
0.068 mi.  
361 ft.

**GABRIELA GUERRA**  
**88 NARCISSA DRIVE**  
**RANCHO PALOS VERDES, CA 90275**

**RCRA NonGen / NLR 1026049917**  
**CAC003056721**

**Relative:**  
**Higher**  
**Actual:**  
**413 ft.**

RCRA Listings:  
Date Form Received by Agency: 20200220  
Handler Name: GABRIELA GUERRA  
Handler Address: 88 NARCISSA DRIVE

Map ID  
 Direction  
 Distance  
 Elevation

MAP FINDINGS

Site

Database(s)

EDR ID Number  
 EPA ID Number

**GABRIELA GUERRA (Continued)**

**1026049917**

Handler City,State,Zip:		RANCHO PALOS VERDES, CA 90275
EPA ID:		CAC003056721
Contact Name:		GABRIELA GUERRA
Contact Address:		88 NARCISSA DRIVE
Contact City,State,Zip:		RANCHO PALOS VERDES, CA 90275
Contact Telephone:		832-646-2636
Contact Fax:		Not reported
Contact Email:		GABBY@THECREMEGROUP.COM
Contact Title:		Not reported
EPA Region:		09
Land Type:		Not reported
Federal Waste Generator Description:		Not a generator, verified
Non-Notifier:		Not reported
Biennial Report Cycle:		Not reported
Accessibility:		Not reported
Active Site Indicator:		Not reported
State District Owner:		Not reported
State District:		Not reported
Mailing Address:		88 NARCISSA DRIVE
Mailing City,State,Zip:		RANCHO PALOS VERDES, CA 90275
Owner Name:	GABRIELA GUERRA	
Owner Type:		Other
Operator Name:	GABRIELA GUERRA	
Operator Type:		Other
Short-Term Generator Activity:		No
Importer Activity:		No
Mixed Waste Generator:		No
Transporter Activity:		No
Transfer Facility Activity:		No
Recycler Activity with Storage:		No
Small Quantity On-Site Burner Exemption:		No
Smelting Melting and Refining Furnace Exemption:		No
Underground Injection Control:		No
Off-Site Waste Receipt:		No
Universal Waste Indicator:		No
Universal Waste Destination Facility:		No
Federal Universal Waste:		No
Active Site Fed-Reg Treatment Storage and Disposal Facility:		Not reported
Active Site Converter Treatment storage and Disposal Facility:		Not reported
Active Site State-Reg Treatment Storage and Disposal Facility:		Not reported
Active Site State-Reg Handler:		---
Federal Facility Indicator:		Not reported
Hazardous Secondary Material Indicator:		N
Sub-Part K Indicator:		Not reported
Commercial TSD Indicator:		No
Treatment Storage and Disposal Type:		Not reported
2018 GPRA Permit Baseline:		Not on the Baseline
2018 GPRA Renewals Baseline:		Not on the Baseline
Permit Renewals Workload Universe:		Not reported
Permit Workload Universe:		Not reported
Permit Progress Universe:		Not reported
Post-Closure Workload Universe:		Not reported
Closure Workload Universe:		Not reported
202 GPRA Corrective Action Baseline:		No
Corrective Action Workload Universe:		No
Subject to Corrective Action Universe:		No
Non-TSDFs Where RCRA CA has Been Imposed Universe:		No

Map ID  
Direction  
Distance  
Elevation

MAP FINDINGS

Site

Database(s)

EDR ID Number  
EPA ID Number

**GABRIELA GUERRA (Continued)**

**1026049917**

TSDFs Potentially Subject to CA Under 3004 (u)/(v) Universe: No  
TSDFs Only Subject to CA under Discretionary Auth Universe: No  
Corrective Action Priority Ranking: No NCAPS ranking  
Environmental Control Indicator: No  
Institutional Control Indicator: No  
Human Exposure Controls Indicator: N/A  
Groundwater Controls Indicator: N/A  
Operating TSDF Universe: Not reported  
Full Enforcement Universe: Not reported  
Significant Non-Complier Universe: No  
Unaddressed Significant Non-Complier Universe: No  
Addressed Significant Non-Complier Universe: No  
Significant Non-Complier With a Compliance Schedule Universe: No  
Financial Assurance Required: Not reported  
Handler Date of Last Change: 20200306  
Recognized Trader-Importer: No  
Recognized Trader-Exporter: No  
Importer of Spent Lead Acid Batteries: No  
Exporter of Spent Lead Acid Batteries: No  
Recycler Activity Without Storage: No  
Manifest Broker: No  
Sub-Part P Indicator: No

Handler - Owner Operator:

Owner/Operator Indicator: Owner  
Owner/Operator Name: GABRIELA GUERRA  
Legal Status: Other  
Date Became Current: Not reported  
Date Ended Current: Not reported  
Owner/Operator Address: 88 NARCISSA DRIVE  
Owner/Operator City,State,Zip: RANCHO PALOS VERDES, CA 90275  
Owner/Operator Telephone: 832-646-2636  
Owner/Operator Telephone Ext: Not reported  
Owner/Operator Fax: Not reported  
Owner/Operator Email: Not reported

Owner/Operator Indicator: Operator  
Owner/Operator Name: GABRIELA GUERRA  
Legal Status: Other  
Date Became Current: Not reported  
Date Ended Current: Not reported  
Owner/Operator Address: 88 NARCISSA DRIVE  
Owner/Operator City,State,Zip: RANCHO PALOS VERDES, CA 90275  
Owner/Operator Telephone: 832-646-2636  
Owner/Operator Telephone Ext: Not reported  
Owner/Operator Fax: Not reported  
Owner/Operator Email: Not reported

Historic Generators:

Receive Date: 20200220  
Handler Name: GABRIELA GUERRA  
Federal Waste Generator Description: Not a generator, verified  
State District Owner: Not reported  
Large Quantity Handler of Universal Waste: No  
Recognized Trader Importer: No

Map ID  
 Direction  
 Distance  
 Elevation

MAP FINDINGS

Site

Database(s)

EDR ID Number  
 EPA ID Number

**GABRIELA GUERRA (Continued)**

**1026049917**

Recognized Trader Exporter:	No
Spent Lead Acid Battery Importer:	No
Spent Lead Acid Battery Exporter:	No
Current Record:	Yes
Non Storage Recycler Activity:	Not reported
Electronic Manifest Broker:	Not reported

List of NAICS Codes and Descriptions:

NAICS Code:	56299
NAICS Description:	ALL OTHER WASTE MANAGEMENT SERVICES

Facility Has Received Notices of Violations:

Violations:	No Violations Found
-------------	---------------------

Evaluation Action Summary:

Evaluations:	No Evaluations Found
--------------	----------------------

**10**  
**SSE**  
 < 1/8  
 0.120 mi.  
 632 ft.

**JOSEPH LINDORFER**  
**4207 PALOS VERDES DR SOUTH**  
**RANCHO PALOS VERDES, CA 90275**

**RCRA NonGen / NLR**    **1024755172**  
**CAC002974992**

**Relative:**  
**Lower**  
**Actual:**  
**238 ft.**

RCRA Listings:		
Date Form Received by Agency:		20180809
Handler Name:	JOSEPH LINDORFER	
Handler Address:		4207 PALOS VERDES DR SOUTH
Handler City,State,Zip:		RANCHO PALOS VERDES, CA 90275
EPA ID:		CAC002974992
Contact Name:		JOSEPH LINDORFER
Contact Address:		4207 PALOS VERDES DR SOUTH
Contact City,State,Zip:		RANCHO PALOS VERDES, CA 90275
Contact Telephone:		310-541-3803
Contact Fax:		Not reported
Contact Email:		OCABATEMENT@GMAIL.COM
Contact Title:		Not reported
EPA Region:		09
Land Type:		Not reported
Federal Waste Generator Description:		Not a generator, verified
Non-Notifier:		Not reported
Biennial Report Cycle:		Not reported
Accessibility:		Not reported
Active Site Indicator:		Handler Activities
State District Owner:		Not reported
State District:		Not reported
Mailing Address:		4207 PALOS VERDES DR SOUTH
Mailing City,State,Zip:		RANCHO PALOS VERDES, CA 90275
Owner Name:	JOSEPH LINDORFER	
Owner Type:		Other
Operator Name:	JOSEPH LINDORFER	
Operator Type:		Other
Short-Term Generator Activity:		No
Importer Activity:		No
Mixed Waste Generator:		No
Transporter Activity:		No

Map ID  
 Direction  
 Distance  
 Elevation

MAP FINDINGS

Site

Database(s)

EDR ID Number  
 EPA ID Number

**JOSEPH LINDORFER (Continued)**

**1024755172**

Transfer Facility Activity:	No
Recycler Activity with Storage:	No
Small Quantity On-Site Burner Exemption:	No
Smelting Melting and Refining Furnace Exemption:	No
Underground Injection Control:	No
Off-Site Waste Receipt:	No
Universal Waste Indicator:	Yes
Universal Waste Destination Facility:	Yes
Federal Universal Waste:	No
Active Site Fed-Reg Treatment Storage and Disposal Facility:	Not reported
Active Site Converter Treatment storage and Disposal Facility:	Not reported
Active Site State-Reg Treatment Storage and Disposal Facility:	Not reported
Active Site State-Reg Handler:	---
Federal Facility Indicator:	Not reported
Hazardous Secondary Material Indicator:	N
Sub-Part K Indicator:	Not reported
Commercial TSD Indicator:	No
Treatment Storage and Disposal Type:	Not reported
2018 GPRC Permit Baseline:	Not on the Baseline
2018 GPRC Renewals Baseline:	Not on the Baseline
Permit Renewals Workload Universe:	Not reported
Permit Workload Universe:	Not reported
Permit Progress Universe:	Not reported
Post-Closure Workload Universe:	Not reported
Closure Workload Universe:	Not reported
202 GPRC Corrective Action Baseline:	No
Corrective Action Workload Universe:	No
Subject to Corrective Action Universe:	No
Non-TSDs Where RCRA CA has Been Imposed Universe:	No
TSDs Potentially Subject to CA Under 3004 (u)/(v) Universe:	No
TSDs Only Subject to CA under Discretionary Auth Universe:	No
Corrective Action Priority Ranking:	No NCAPS ranking
Environmental Control Indicator:	No
Institutional Control Indicator:	No
Human Exposure Controls Indicator:	N/A
Groundwater Controls Indicator:	N/A
Operating TSDF Universe:	Not reported
Full Enforcement Universe:	Not reported
Significant Non-Complier Universe:	No
Unaddressed Significant Non-Complier Universe:	No
Addressed Significant Non-Complier Universe:	No
Significant Non-Complier With a Compliance Schedule Universe:	No
Financial Assurance Required:	Not reported
Handler Date of Last Change:	20180831
Recognized Trader-Importer:	No
Recognized Trader-Exporter:	No
Importer of Spent Lead Acid Batteries:	No
Exporter of Spent Lead Acid Batteries:	No
Recycler Activity Without Storage:	No
Manifest Broker:	No
Sub-Part P Indicator:	No

Handler - Owner Operator:  
 Owner/Operator Indicator: Operator  
 Owner/Operator Name: JOSEPH LINDORFER  
 Legal Status: Other

Map ID  
Direction  
Distance  
Elevation

MAP FINDINGS

Site

Database(s)

EDR ID Number  
EPA ID Number

**JOSEPH LINDORFER (Continued)**

**1024755172**

Date Became Current: Not reported  
Date Ended Current: Not reported  
Owner/Operator Address: 4207 PALOS VERDES DR SOUTH  
Owner/Operator City,State,Zip: RANCHO PALOS VERDES, CA 90275  
Owner/Operator Telephone: 310-541-3803  
Owner/Operator Telephone Ext: Not reported  
Owner/Operator Fax: Not reported  
Owner/Operator Email: Not reported

Owner/Operator Indicator: Owner  
Owner/Operator Name: JOSEPH LINDORFER  
Legal Status: Other  
Date Became Current: Not reported  
Date Ended Current: Not reported  
Owner/Operator Address: 4207 PALOS VERDES DR SOUTH  
Owner/Operator City,State,Zip: RANCHO PALOS VERDES, CA 90275  
Owner/Operator Telephone: 310-541-3803  
Owner/Operator Telephone Ext: Not reported  
Owner/Operator Fax: Not reported  
Owner/Operator Email: Not reported

Historic Generators:

Receive Date: 20180809  
Handler Name: JOSEPH LINDORFER  
Federal Waste Generator Description: Not a generator, verified  
State District Owner: Not reported  
Large Quantity Handler of Universal Waste: No  
Recognized Trader Importer: No  
Recognized Trader Exporter: No  
Spent Lead Acid Battery Importer: No  
Spent Lead Acid Battery Exporter: No  
Current Record: Yes  
Non Storage Recycler Activity: Not reported  
Electronic Manifest Broker: Not reported

List of NAICS Codes and Descriptions:

NAICS Code: 56299  
NAICS Description: ALL OTHER WASTE MANAGEMENT SERVICES

Facility Has Received Notices of Violations:

Violations: No Violations Found

Evaluation Action Summary:

Evaluations: No Evaluations Found

Map ID  
 Direction  
 Distance  
 Elevation

MAP FINDINGS

Site

Database(s)

EDR ID Number  
 EPA ID Number

11  
 SE  
 1/8-1/4  
 0.226 mi.  
 1192 ft.

**ANITA HAMILTON**  
**4112 EXULTANT DRIVE**  
**RANCHO PALOS VERDES, CA 90274**

**RCRA NonGen / NLR**    **1027210367**  
**CAC003174719**

**Relative:**  
**Higher**  
**Actual:**  
**288 ft.**

RCRA Listings:		20220505
Date Form Received by Agency:		20220505
Handler Name:	ANITA HAMILTON	
Handler Address:		4112 EXULTANT DRIVE
Handler City,State,Zip:		RANCHO PALOS VERDES, CA 90274
EPA ID:		CAC003174719
Contact Name:		ANITA HAMILTON
Contact Address:		4112 EXULTANT DRIVE
Contact City,State,Zip:		RANCHO PALOS VERDES, CA 90274
Contact Telephone:		310-941-4463
Contact Fax:		Not reported
Contact Email:		INFO@HITECHENVIRONMENTAL.NET
Contact Title:		Not reported
EPA Region:		09
Land Type:		Not reported
Federal Waste Generator Description:		Not a generator, verified
Non-Notifier:		Not reported
Biennial Report Cycle:		Not reported
Accessibility:		Not reported
Active Site Indicator:		Not reported
State District Owner:		Not reported
State District:		Not reported
Mailing Address:		4112 EXULTANT DRIVE
Mailing City,State,Zip:		RANCHO PALOS VERDES, CA 90274
Owner Name:	JEFF & DONNA YOUNG	
Owner Type:		Other
Operator Name:	ANITA HAMILTON	
Operator Type:		Other
Short-Term Generator Activity:		No
Importer Activity:		No
Mixed Waste Generator:		No
Transporter Activity:		No
Transfer Facility Activity:		No
Recycler Activity with Storage:		No
Small Quantity On-Site Burner Exemption:		No
Smelting Melting and Refining Furnace Exemption:		No
Underground Injection Control:		No
Off-Site Waste Receipt:		No
Universal Waste Indicator:		No
Universal Waste Destination Facility:		No
Federal Universal Waste:		No
Active Site Fed-Reg Treatment Storage and Disposal Facility:		Not reported
Active Site Converter Treatment storage and Disposal Facility:		Not reported
Active Site State-Reg Treatment Storage and Disposal Facility:		Not reported
Active Site State-Reg Handler:		---
Federal Facility Indicator:		Not reported
Hazardous Secondary Material Indicator:		N
Sub-Part K Indicator:		Not reported
Commercial TSD Indicator:		No
Treatment Storage and Disposal Type:		Not reported
2018 GPRP Permit Baseline:		Not on the Baseline
2018 GPRP Renewals Baseline:		Not on the Baseline
Permit Renewals Workload Universe:		Not reported

Map ID  
 Direction  
 Distance  
 Elevation

MAP FINDINGS

Site

Database(s)

EDR ID Number  
 EPA ID Number

**ANITA HAMILTON (Continued)**

**1027210367**

Permit Workload Universe:	Not reported
Permit Progress Universe:	Not reported
Post-Closure Workload Universe:	Not reported
Closure Workload Universe:	Not reported
202 GPRA Corrective Action Baseline:	No
Corrective Action Workload Universe:	No
Subject to Corrective Action Universe:	No
Non-TSDFs Where RCRA CA has Been Imposed Universe:	No
TSDFs Potentially Subject to CA Under 3004 (u)/(v) Universe:	No
TSDFs Only Subject to CA under Discretionary Auth Universe:	No
Corrective Action Priority Ranking:	No NCAPS ranking
Environmental Control Indicator:	No
Institutional Control Indicator:	No
Human Exposure Controls Indicator:	N/A
Groundwater Controls Indicator:	N/A
Operating TSDF Universe:	Not reported
Full Enforcement Universe:	Not reported
Significant Non-Complier Universe:	No
Unaddressed Significant Non-Complier Universe:	No
Addressed Significant Non-Complier Universe:	No
Significant Non-Complier With a Compliance Schedule Universe:	No
Financial Assurance Required:	Not reported
Handler Date of Last Change:	20220509
Recognized Trader-Importer:	No
Recognized Trader-Exporter:	No
Importer of Spent Lead Acid Batteries:	No
Exporter of Spent Lead Acid Batteries:	No
Recycler Activity Without Storage:	No
Manifest Broker:	No
Sub-Part P Indicator:	No

Handler - Owner Operator:

Owner/Operator Indicator:	Owner
Owner/Operator Name: JEFF & DONNA YOUNG	
Legal Status:	Other
Date Became Current:	Not reported
Date Ended Current:	Not reported
Owner/Operator Address:	4112 EXULTANT DRIVE
Owner/Operator City,State,Zip:	RANCHO PALOS VERDES, CA 90274
Owner/Operator Telephone:	310-941-4463
Owner/Operator Telephone Ext:	Not reported
Owner/Operator Fax:	Not reported
Owner/Operator Email:	Not reported

Owner/Operator Indicator:	Operator
Owner/Operator Name: ANITA HAMILTON	
Legal Status:	Other
Date Became Current:	Not reported
Date Ended Current:	Not reported
Owner/Operator Address:	4112 EXULTANT DRIVE
Owner/Operator City,State,Zip:	RANCHO PALOS VERDES, CA 90274
Owner/Operator Telephone:	310-941-4463
Owner/Operator Telephone Ext:	Not reported
Owner/Operator Fax:	Not reported
Owner/Operator Email:	Not reported



Map ID  
Direction  
Distance  
Elevation

MAP FINDINGS

Site

Database(s)

EDR ID Number  
EPA ID Number

**ANITA HAMILTON (Continued)**

**1027210367**

Historic Generators:

Receive Date: 20220505  
Handler Name: ANITA HAMILTON  
Federal Waste Generator Description: Not a generator, verified  
State District Owner: Not reported  
Large Quantity Handler of Universal Waste: No  
Recognized Trader Importer: No  
Recognized Trader Exporter: No  
Spent Lead Acid Battery Importer: No  
Spent Lead Acid Battery Exporter: No  
Current Record: Yes  
Non Storage Recycler Activity: No  
Electronic Manifest Broker: No

List of NAICS Codes and Descriptions:

NAICS Code: 56299  
NAICS Description: ALL OTHER WASTE MANAGEMENT SERVICES

Facility Has Received Notices of Violations:

Violations: No Violations Found

Evaluation Action Summary:

Evaluations: No Evaluations Found

12  
SE  
1/8-1/4  
0.228 mi.  
1205 ft.

**ERAN DRORI**  
**4230 DAUNTLESS DRIVE**  
**RANCHO PALOS VERDES, CA 90275**

**RCRA NonGen / NLR 1026712480**  
**CAC003100717**

**Relative:**  
**Higher**  
**Actual:**  
**328 ft.**

RCRA Listings:

Date Form Received by Agency: 20210113  
Handler Name: ERAN DRORI  
Handler Address: 4230 DAUNTLESS DRIVE  
Handler City,State,Zip: RANCHO PALOS VERDES, CA 90275  
EPA ID: CAC003100717  
Contact Name: ERAN DRORI  
Contact Address: 4230 DAUNTLESS DRIVE  
Contact City,State,Zip: RANCHO PALOS VERDES, CA 90275  
Contact Telephone: 213-285-8622  
Contact Fax: Not reported  
Contact Email: KARLA@SUPERIORENV.COM  
Contact Title: Not reported  
EPA Region: 09  
Land Type: Not reported  
Federal Waste Generator Description: Not a generator, verified  
Non-Notifier: Not reported  
Biennial Report Cycle: Not reported  
Accessibility: Not reported  
Active Site Indicator: Not reported  
State District Owner: Not reported  
State District: Not reported  
Mailing Address: 4230 DAUNTLESS DRIVE  
Mailing City,State,Zip: RANCHO PALOS VERDES, CA 90275  
Owner Name: ERAN DRORI

Map ID  
 Direction  
 Distance  
 Elevation

MAP FINDINGS

Site

Database(s)

EDR ID Number  
 EPA ID Number

**ERAN DRORI (Continued)**

**1026712480**

Owner Type:		Other
Operator Name:	ERAN DRORI	
Operator Type:		Other
Short-Term Generator Activity:		No
Importer Activity:		No
Mixed Waste Generator:		No
Transporter Activity:		No
Transfer Facility Activity:		No
Recycler Activity with Storage:		No
Small Quantity On-Site Burner Exemption:		No
Smelting Melting and Refining Furnace Exemption:		No
Underground Injection Control:		No
Off-Site Waste Receipt:		No
Universal Waste Indicator:		No
Universal Waste Destination Facility:		No
Federal Universal Waste:		No
Active Site Fed-Reg Treatment Storage and Disposal Facility:		Not reported
Active Site Converter Treatment storage and Disposal Facility:		Not reported
Active Site State-Reg Treatment Storage and Disposal Facility:		Not reported
Active Site State-Reg Handler:		---
Federal Facility Indicator:		Not reported
Hazardous Secondary Material Indicator:		N
Sub-Part K Indicator:		Not reported
Commercial TSD Indicator:		No
Treatment Storage and Disposal Type:		Not reported
2018 GPRA Permit Baseline:		Not on the Baseline
2018 GPRA Renewals Baseline:		Not on the Baseline
Permit Renewals Workload Universe:		Not reported
Permit Workload Universe:		Not reported
Permit Progress Universe:		Not reported
Post-Closure Workload Universe:		Not reported
Closure Workload Universe:		Not reported
202 GPRA Corrective Action Baseline:		No
Corrective Action Workload Universe:		No
Subject to Corrective Action Universe:		No
Non-TSDs Where RCRA CA has Been Imposed Universe:		No
TSDs Potentially Subject to CA Under 3004 (u)/(v) Universe:		No
TSDs Only Subject to CA under Discretionary Auth Universe:		No
Corrective Action Priority Ranking:		No NCAPS ranking
Environmental Control Indicator:		No
Institutional Control Indicator:		No
Human Exposure Controls Indicator:		N/A
Groundwater Controls Indicator:		N/A
Operating TSD Universe:		Not reported
Full Enforcement Universe:		Not reported
Significant Non-Complier Universe:		No
Unaddressed Significant Non-Complier Universe:		No
Addressed Significant Non-Complier Universe:		No
Significant Non-Complier With a Compliance Schedule Universe:		No
Financial Assurance Required:		Not reported
Handler Date of Last Change:		20210226
Recognized Trader-Importer:		No
Recognized Trader-Exporter:		No
Importer of Spent Lead Acid Batteries:		No
Exporter of Spent Lead Acid Batteries:		No
Recycler Activity Without Storage:		No
Manifest Broker:		No

Map ID  
Direction  
Distance  
Elevation

MAP FINDINGS

Site

Database(s)

EDR ID Number  
EPA ID Number

**ERAN DRORI (Continued)**

**1026712480**

Sub-Part P Indicator: No

Handler - Owner Operator:  
Owner/Operator Indicator: Owner  
Owner/Operator Name: ERAN DRORI  
Legal Status: Other  
Date Became Current: Not reported  
Date Ended Current: Not reported  
Owner/Operator Address: 4230 DAUNTLESS DRIVE  
Owner/Operator City,State,Zip: RANCHO PALOS VERDES, CA 90275  
Owner/Operator Telephone: 213-285-8622  
Owner/Operator Telephone Ext: Not reported  
Owner/Operator Fax: Not reported  
Owner/Operator Email: Not reported

Owner/Operator Indicator: Operator  
Owner/Operator Name: ERAN DRORI  
Legal Status: Other  
Date Became Current: Not reported  
Date Ended Current: Not reported  
Owner/Operator Address: 4230 DAUNTLESS DRIVE  
Owner/Operator City,State,Zip: RANCHO PALOS VERDES, CA 90275  
Owner/Operator Telephone: 213-285-8622  
Owner/Operator Telephone Ext: Not reported  
Owner/Operator Fax: Not reported  
Owner/Operator Email: Not reported

Historic Generators:  
Receive Date: 20210113  
Handler Name: ERAN DRORI  
Federal Waste Generator Description: Not a generator, verified  
State District Owner: Not reported  
Large Quantity Handler of Universal Waste: No  
Recognized Trader Importer: No  
Recognized Trader Exporter: No  
Spent Lead Acid Battery Importer: No  
Spent Lead Acid Battery Exporter: No  
Current Record: Yes  
Non Storage Recycler Activity: No  
Electronic Manifest Broker: No

List of NAICS Codes and Descriptions:  
NAICS Code: 56299  
NAICS Description: ALL OTHER WASTE MANAGEMENT SERVICES

Facility Has Received Notices of Violations:  
Violations: No Violations Found

Evaluation Action Summary:  
Evaluations: No Evaluations Found

Map ID  
 Direction  
 Distance  
 Elevation

MAP FINDINGS

Site

Database(s)

EDR ID Number  
 EPA ID Number

13  
 SSE  
 1/8-1/4  
 0.238 mi.  
 1256 ft.

**JEFF BOGOSIAN**  
**4111 SEAHORSE LANE**  
**RANCHO PALOS VERDES, CA 90275**

**RCRA NonGen / NLR**    **1024753909**  
**CAC002973724**

**Relative:**  
**Lower**  
**Actual:**  
**216 ft.**

RCRA Listings:		20180801
Date Form Received by Agency:		20180801
Handler Name:	JEFF BOGOSIAN	
Handler Address:		4111 SEAHORSE LANE
Handler City,State,Zip:		RANCHO PALOS VERDES, CA 90275
EPA ID:		CAC002973724
Contact Name:		JEFF BOGOSIAN
Contact Address:		4111 SEAHORSE LANE
Contact City,State,Zip:		RANCHO PALOS VERDES, CA 90275
Contact Telephone:		310-291-8357
Contact Fax:		Not reported
Contact Email:		WANG@FRESHAIRENVIRONMENTAL.COM
Contact Title:		Not reported
EPA Region:		09
Land Type:		Not reported
Federal Waste Generator Description:		Not a generator, verified
Non-Notifier:		Not reported
Biennial Report Cycle:		Not reported
Accessibility:		Not reported
Active Site Indicator:		Handler Activities
State District Owner:		Not reported
State District:		Not reported
Mailing Address:		4111 SEAHORSE LANE
Mailing City,State,Zip:		RANCHO PALOS VERDES, CA 90275
Owner Name:	JEFF BOGOSIAN	
Owner Type:		Other
Operator Name:	JEFF BOGOSIAN	
Operator Type:		Other
Short-Term Generator Activity:		No
Importer Activity:		No
Mixed Waste Generator:		No
Transporter Activity:		No
Transfer Facility Activity:		No
Recycler Activity with Storage:		No
Small Quantity On-Site Burner Exemption:		No
Smelting Melting and Refining Furnace Exemption:		No
Underground Injection Control:		No
Off-Site Waste Receipt:		No
Universal Waste Indicator:		Yes
Universal Waste Destination Facility:		Yes
Federal Universal Waste:		No
Active Site Fed-Reg Treatment Storage and Disposal Facility:		Not reported
Active Site Converter Treatment storage and Disposal Facility:		Not reported
Active Site State-Reg Treatment Storage and Disposal Facility:		Not reported
Active Site State-Reg Handler:		---
Federal Facility Indicator:		Not reported
Hazardous Secondary Material Indicator:		N
Sub-Part K Indicator:		Not reported
Commercial TSD Indicator:		No
Treatment Storage and Disposal Type:		Not reported
2018 GPRA Permit Baseline:		Not on the Baseline
2018 GPRA Renewals Baseline:		Not on the Baseline
Permit Renewals Workload Universe:		Not reported

Map ID  
 Direction  
 Distance  
 Elevation

MAP FINDINGS

Site

Database(s)

EDR ID Number  
 EPA ID Number

**JEFF BOGOSIAN (Continued)**

**1024753909**

Permit Workload Universe:	Not reported
Permit Progress Universe:	Not reported
Post-Closure Workload Universe:	Not reported
Closure Workload Universe:	Not reported
202 GPRA Corrective Action Baseline:	No
Corrective Action Workload Universe:	No
Subject to Corrective Action Universe:	No
Non-TSDFs Where RCRA CA has Been Imposed Universe:	No
TSDFs Potentially Subject to CA Under 3004 (u)/(v) Universe:	No
TSDFs Only Subject to CA under Discretionary Auth Universe:	No
Corrective Action Priority Ranking:	No NCAPS ranking
Environmental Control Indicator:	No
Institutional Control Indicator:	No
Human Exposure Controls Indicator:	N/A
Groundwater Controls Indicator:	N/A
Operating TSDF Universe:	Not reported
Full Enforcement Universe:	Not reported
Significant Non-Complier Universe:	No
Unaddressed Significant Non-Complier Universe:	No
Addressed Significant Non-Complier Universe:	No
Significant Non-Complier With a Compliance Schedule Universe:	No
Financial Assurance Required:	Not reported
Handler Date of Last Change:	20180831
Recognized Trader-Importer:	No
Recognized Trader-Exporter:	No
Importer of Spent Lead Acid Batteries:	No
Exporter of Spent Lead Acid Batteries:	No
Recycler Activity Without Storage:	No
Manifest Broker:	No
Sub-Part P Indicator:	No

Handler - Owner Operator:

Owner/Operator Indicator:	Operator
Owner/Operator Name: JEFF BOGOSIAN	
Legal Status:	Other
Date Became Current:	Not reported
Date Ended Current:	Not reported
Owner/Operator Address:	4111 SEAHORSE LANE
Owner/Operator City,State,Zip:	RANCHO PALOS VERDES, CA 90275
Owner/Operator Telephone:	310-291-8357
Owner/Operator Telephone Ext:	Not reported
Owner/Operator Fax:	Not reported
Owner/Operator Email:	Not reported

Owner/Operator Indicator:	Owner
Owner/Operator Name: JEFF BOGOSIAN	
Legal Status:	Other
Date Became Current:	Not reported
Date Ended Current:	Not reported
Owner/Operator Address:	4111 SEAHORSE LANE
Owner/Operator City,State,Zip:	RANCHO PALOS VERDES, CA 90275
Owner/Operator Telephone:	310-291-8357
Owner/Operator Telephone Ext:	Not reported
Owner/Operator Fax:	Not reported
Owner/Operator Email:	Not reported

Map ID  
 Direction  
 Distance  
 Elevation

MAP FINDINGS

Site

Database(s)

EDR ID Number  
 EPA ID Number

**JEFF BOGOSIAN (Continued)**

**1024753909**

Historic Generators:

Receive Date:	20180801
Handler Name:	JEFF BOGOSIAN
Federal Waste Generator Description:	Not a generator, verified
State District Owner:	Not reported
Large Quantity Handler of Universal Waste:	No
Recognized Trader Importer:	No
Recognized Trader Exporter:	No
Spent Lead Acid Battery Importer:	No
Spent Lead Acid Battery Exporter:	No
Current Record:	Yes
Non Storage Recycler Activity:	Not reported
Electronic Manifest Broker:	Not reported

List of NAICS Codes and Descriptions:

NAICS Code:	56299
NAICS Description:	ALL OTHER WASTE MANAGEMENT SERVICES

Facility Has Received Notices of Violations:

Violations:	No Violations Found
-------------	---------------------

Evaluation Action Summary:

Evaluations:	No Evaluations Found
--------------	----------------------

**14**  
**East**  
**1/4-1/2**  
**0.332 mi.**  
**1755 ft.**

**LADERA LINDA COMMUNITY PARK**  
**32201 FORRESTAL DRIVE**  
**RANCHO PALOS VERDES, CA 90275**

**RESPONSE**  
**ENVIROSTOR**  
**NPDES**  
**CIWQS**  
**CERS**

**S118872773**  
**N/A**

**Relative:**  
**Higher**  
**Actual:**  
**553 ft.**

**RESPONSE:**

Name:	LADERA LINDA SITE
Address:	32201 FORRESTAL DRIVE
City,State,Zip:	RANCHO PALOS VERDES, CA 90275
Facility ID:	60002419
Site Type:	State Response
Site Type Detail:	State Response or NPL
Acres:	0.55
National Priorities List:	NO
Cleanup Oversight Agencies:	SMBRP
Lead Agency Description:	DTSC - Site Cleanup Program
Project Manager:	Chia Rin Yen
Supervisor:	Yolanda Garza
Division Branch:	Southern California Schools & Brownfields Outreach
Site Code:	401759
Site Mgmt. Req.:	NONE SPECIFIED
Assembly:	, 66
Senate:	, 26
Special Program Status:	Not reported
Status:	No Further Action
Status Date:	01/19/2018
Restricted Use:	NO
Funding:	Responsible Party
Latitude:	33.74129
Longitude:	-118.3507

Map ID  
Direction  
Distance  
Elevation

MAP FINDINGS

Site

Database(s)

EDR ID Number  
EPA ID Number

**LADERA LINDA COMMUNITY PARK (Continued)**

**S118872773**

APN: NONE SPECIFIED  
Past Use: LDF  
Potential COC : Asbestos Containing Materials (ACM)  
Confirmed COC: Asbestos Containing Materials (ACM)  
Potential Description: SOIL  
Alias Name: Ladera Linda Fields  
Alias Type: Alternate Name  
Alias Name: Ladera Linda Upper Field  
Alias Type: Alternate Name  
Alias Name: 401759  
Alias Type: Project Code (Site Code)  
Alias Name: 60002419  
Alias Type: Envirostor ID Number  
Alias Name: [http://www.dtsc.ca.gov/SiteCleanup/Projects/PVUSD\\_SoccerField.cfm](http://www.dtsc.ca.gov/SiteCleanup/Projects/PVUSD_SoccerField.cfm)  
Alias Type: External Website Link / URL  
Alias Name: [http://www3.aqmd.gov/webappl/nov/novdetail.aspx?novid=E25860&notice\\_type=NC](http://www3.aqmd.gov/webappl/nov/novdetail.aspx?novid=E25860&notice_type=NC)  
Alias Type: External Website Link / URL

Completed Info:

Completed Area Name: PROJECT WIDE  
Completed Sub Area Name: Not reported  
Completed Document Type: Work Notice  
Completed Date: 05/26/2017  
Comments: DTSC's Start Work Notice for the PEA soil investigation fieldwork at the Linda Ladera Park Site was mailed on May 26, 2017. The PEA soil investigation work is scheduled to begin on May 30, 2017.

Completed Area Name: PROJECT WIDE  
Completed Sub Area Name: Not reported  
Completed Document Type: Community Profile  
Completed Date: 01/18/2017  
Comments: The DTSC Community Profile describes the project and associated community, identifies community concerns, lists key contacts, and provides recommendations for public participation activities.

Completed Area Name: PROJECT WIDE  
Completed Sub Area Name: Not reported  
Completed Document Type: Correspondence  
Completed Date: 10/21/2016  
Comments: Not reported

Completed Area Name: PROJECT WIDE  
Completed Sub Area Name: Not reported  
Completed Document Type: Consent Agreement  
Completed Date: 10/14/2016  
Comments: On October 14, 2016, DTSC entered into a Consent Agreement (Docket No. HSA-FY 16/17-037) with Palos Verdes Peninsula Unified School District and Palos Verdes American Youth Soccer Association to assess an area of stockpiled soil located adjacent to and north of the Upper Ladera Fields at Ladera Linda Park, 32201 Forrestal Drive, Rancho Palos Verdes, California (Site). A Consent Agreement was executed for DTSC to oversee an investigation and possible response action for a release or threatened release of hazardous substances at the Site.

Completed Area Name: PROJECT WIDE  
Completed Sub Area Name: Not reported  
Completed Document Type: Fence & Post Order

Map ID  
Direction  
Distance  
Elevation

MAP FINDINGS

Site

Database(s)

EDR ID Number  
EPA ID Number

**LADERA LINDA COMMUNITY PARK (Continued)**

**S118872773**

Completed Date: 08/01/2016  
Comments: DTSC obtained information that debris found on the surface of soil stockpiled at the Site contains asbestos. On August 1, 2016, DTSC issued an Order to Fence and Post which required (1) installing a fence around the stockpiled soil area, (2) covering stockpiled soil with plastic sheeting, and (3) locking the existing fence surrounding Upper Ladera Fields.

Completed Area Name: PROJECT WIDE  
Completed Sub Area Name: Not reported  
Completed Document Type: Fieldwork  
Completed Date: 02/10/2017  
Comments: Site photographs provided Palos Verdes Peninsula Unified School District to verify compliance with DTSC Order to Fence and Post (Docket #HWCA20167265). Included photographs of activities to repair plastic sheeting along down-slope toward southern end of stockpile area in response to DTSC notification on 2/9/17. Repairs were completed on 2/10/17.

Completed Area Name: PROJECT WIDE  
Completed Sub Area Name: Not reported  
Completed Document Type: Other Report  
Completed Date: 03/02/2017  
Comments: The Communication and Coordination Plan (CCP) was prepared pursuant to Section 6.1.1 of the Consent Agreement for the Site, executed on October 14, 2016. The CCP describes the requirements and procedures by which Respondents, Palos Verdes Peninsula Unified School District and Palos Verdes American Youth Soccer Organization, will communicate and coordinate with one another in carrying out the requirements of the Consent Agreement. DTSC comments have been adequately addressed and the Revised CCP is hereby approved. The CCP is considered a living document and should be updated as conditions change or needs arise.

Completed Area Name: PROJECT WIDE  
Completed Sub Area Name: Not reported  
Completed Document Type: Fieldwork  
Completed Date: 04/06/2017  
Comments: Site photographs received from PVPUSD's contractor, American Technologies, Inc. (ATI), on 4/6/17. On 4/4/17, DTSC received a phone call from a local resident who indicated that the tarp covering the soil pile at the site is torn, thereby leaving the soil partially uncovered. On 4/5/17, DTSC contacted the respondents' project coordinator to request repair of the plastic sheeting. ATI repaired the plastic sheeting on 4/6/17 and forwarded photographs to DTSC to show completed repairs.

Completed Area Name: PROJECT WIDE  
Completed Sub Area Name: Not reported  
Completed Document Type: Fact Sheets  
Completed Date: 10/28/2016  
Comments: Initial Community Update to announce Consent Agreement, contact information, and next steps.

Completed Area Name: PROJECT WIDE  
Completed Sub Area Name: Not reported  
Completed Document Type: Fieldwork



Map ID  
Direction  
Distance  
Elevation

MAP FINDINGS

Site

Database(s)

EDR ID Number  
EPA ID Number

**LADERA LINDA COMMUNITY PARK (Continued)**

**S118872773**

Completed Date: 12/09/2016  
Comments: DTSC conducted site reconnaissance to verify compliance with Order to Fence and Post (Docket #HWCA20167265). The fence around the site was locked and most of the plastic sheeting was intact. DTSC noted isolated areas where plastic sheeting on soil stockpile was not adequately secured.

Completed Area Name: PROJECT WIDE  
Completed Sub Area Name: Not reported  
Completed Document Type: Fieldwork  
Completed Date: 12/23/2016  
Comments: DTSC conducted site reconnaissance to verify compliance with Order to Fence and Post (Docket #HWCA20167265). The fence around the site was locked. However, the plastic sheeting had come off in some areas. DTSC notified Palos Verdes Peninsula Unified School District legal counsel and contractor to fix the plastic sheeting.

Completed Area Name: PROJECT WIDE  
Completed Sub Area Name: Not reported  
Completed Document Type: Fieldwork  
Completed Date: 10/17/2016  
Comments: Site Photographs provided by Palos Verdes Peninsula Unified School District to verify compliance with DTSC Order to Fence and Post (Docket #HWCA20167265).

Completed Area Name: PROJECT WIDE  
Completed Sub Area Name: Not reported  
Completed Document Type: Fieldwork  
Completed Date: 05/01/2017  
Comments: Site photographs received from PVPUSD's contractor, American Technologies, Inc. (ATI), on 5/1/17. Site photographs are from 4/28/17. ATI responded to a call regarding the cover. ATI reported, We went to Ladera Melinda Thursday morning [4/27/17] and everything looked great. I received a phone call this morning [4/28/17] that the poly had become uncovered due to higher than normal winds during the night. We sent one person up there to check out the damage and to do repairs. The pictures are from when we arrived onsite. We fixed the areas best we could but we need to go back tomorrow to do some more repairs with a larger crew. As soon as I get those pictures showing the repairs have been completed I will forward those on.

Completed Area Name: PROJECT WIDE  
Completed Sub Area Name: Not reported  
Completed Document Type: Fieldwork  
Completed Date: 04/13/2017  
Comments: Site photographs received from PVPUSD's contractor, American Technologies, Inc. (ATI), on 4/13/17. Site photographs are from 4/11/17. ATI reported, Here are pictures from Tuesday April 11th. All poly was in good shape and no issues were found. We will be back out tomorrow to check out the site.

Completed Area Name: PROJECT WIDE  
Completed Sub Area Name: Not reported  
Completed Document Type: Site Screening  
Completed Date: 11/18/2016  
Comments: Based on review of preliminary information submitted by Palos Verdes Peninsula Unified School District and Palos Verdes American Youth

Map ID  
Direction  
Distance  
Elevation

MAP FINDINGS

Site

Database(s)

EDR ID Number  
EPA ID Number

**LADERA LINDA COMMUNITY PARK (Continued)**

**S118872773**

Soccer Organization, DTSC has determined that additional investigation, in the form of a Preliminary Endangerment Assessment (PEA), is required to determine whether a release or threatened release of a hazardous substance exists at the Site that poses a threat to public health or the environment.

Completed Area Name: PROJECT WIDE  
Completed Sub Area Name: Not reported  
Completed Document Type: Fieldwork  
Completed Date: 06/01/2017  
Comments: The PEA soil investigation fieldwork was initiated on May 30, 2017 and successfully completed on June 1, 2017.

Completed Area Name: PROJECT WIDE  
Completed Sub Area Name: Not reported  
Completed Document Type: Fieldwork  
Completed Date: 11/11/2016  
Comments: Site Photographs provided by Palos Verdes Peninsula Unified School District to verify compliance with DTSC Order to Fence and Post (Docket #HWCA20167265).

Completed Area Name: PROJECT WIDE  
Completed Sub Area Name: Not reported  
Completed Document Type: Fieldwork  
Completed Date: 11/10/2016  
Comments: DTSC conducted site reconnaissance to verify compliance with Order to Fence and Post (Docket #HWCA20167265). Fence around the site was locked and plastic sheeting was intact.

Completed Area Name: PROJECT WIDE  
Completed Sub Area Name: Not reported  
Completed Document Type: Fieldwork  
Completed Date: 12/30/2016  
Comments: DTSC conducted site reconnaissance to verify compliance with Order to Fence and Post (Docket #HWCA20167265). The fence around the site was locked and most of the plastic sheeting was intact. DTSC noted one patch of plastic cover appeared to have come off.

Completed Area Name: PROJECT WIDE  
Completed Sub Area Name: Not reported  
Completed Document Type: Fieldwork  
Completed Date: 01/04/2017  
Comments: Site photographs provided Palos Verdes Peninsula Unified School District to verify compliance with DTSC Order to Fence and Post (Docket #HWCA20167265). Included photographs of issues that have been fixed and after pieces of plastic sheeting were picked up. Full replacement of plastic sheeting is delayed for a few days due to rain. The plastic sheeting needs to be dry for a few days to seal the seams.

Completed Area Name: PROJECT WIDE  
Completed Sub Area Name: Not reported  
Completed Document Type: Fieldwork  
Completed Date: 12/24/2016  
Comments: Site photographs provided Palos Verdes Peninsula Unified School District to verify compliance with DTSC Order to Fence and Post (Docket #HWCA20167265). Included photographs of new plastic sheeting

Map ID  
Direction  
Distance  
Elevation

MAP FINDINGS

Site

Database(s)

EDR ID Number  
EPA ID Number

**LADERA LINDA COMMUNITY PARK (Continued)**

**S118872773**

placed over areas that needed to be addressed. Due to wind and rain, this will be a temporary fix. All plastic sheeting will be replaced the week of December 26, 2016.

Completed Area Name: PROJECT WIDE  
Completed Sub Area Name: Not reported  
Completed Document Type: Fieldwork  
Completed Date: 12/29/2016  
Comments: Site photographs provided Palos Verdes Peninsula Unified School District to verify compliance with DTSC Order to Fence and Post (Docket #HWCA20167265). Included photographs after first day of activities to replace plastic sheeting, after delays due to weather.

Completed Area Name: PROJECT WIDE  
Completed Sub Area Name: Not reported  
Completed Document Type: Fieldwork  
Completed Date: 02/24/2017  
Comments: DTSC conducted site reconnaissance to verify compliance with Order to Fence and Post (Docket #HWCA20167265). Laminated signs appeared intact and attached. Plastic sheeting and sandbags appeared in good condition. New large metals signs were observed on the perimeter fence. DTSC notified PVPUSD and PVPUSD's contractor about forwarding photographs and documentation demonstrating compliance with DTSC direction to post four (4) signs, one on fencing along each side of the site.

Completed Area Name: PROJECT WIDE  
Completed Sub Area Name: Not reported  
Completed Document Type: Fieldwork  
Completed Date: 03/30/2017  
Comments: Site photographs received from PVPUSD's contractor, American Technologies, Inc. (ATI), on 3/30/17. Site photographs are from 3/29/17. ATI reported, All poly was in good shape. Weeds are growing at a rapid rate below the poly which will likely cause some issues in the very near future. In the first picture below you can see the poly pushing up around the sand bags.

Completed Area Name: PROJECT WIDE  
Completed Sub Area Name: Not reported  
Completed Document Type: Fieldwork  
Completed Date: 03/13/2017  
Comments: Site photographs of a visit conducted on March 9, 2017, provided by Palos Verdes Peninsula Unified School District to verify compliance with DTSC Order to Fence and Post (Docket #HWCA20167265). PVPUSD's contractor noted small area that will be repaired on 3/15/17.

Completed Area Name: PROJECT WIDE  
Completed Sub Area Name: Not reported  
Completed Document Type: Fieldwork  
Completed Date: 01/10/2017  
Comments: Site photographs provided Palos Verdes Peninsula Unified School District to verify compliance with DTSC Order to Fence and Post (Docket #HWCA20167265). Included photographs after walking the site and adjacent fields to locate and pick up pieces of plastic sheeting. Verified that the remaining plastic sheeting is secure until the weather allows to replace it all.

Map ID  
Direction  
Distance  
Elevation

MAP FINDINGS

Site

Database(s)

EDR ID Number  
EPA ID Number

**LADERA LINDA COMMUNITY PARK (Continued)**

**S118872773**

Completed Area Name: PROJECT WIDE  
Completed Sub Area Name: Not reported  
Completed Document Type: Preliminary Assessment Work Plan  
Completed Date: 05/24/2017  
Comments: Avocet notified DTSC on 5/24/2017 that the windscreen had been installed on the existing fencing at the Ladera Linda Site.

Completed Area Name: PROJECT WIDE  
Completed Sub Area Name: Not reported  
Completed Document Type: Fieldwork  
Completed Date: 11/23/2016  
Comments: DTSC conducted site reconnaissance to verify compliance with Order to Fence and Post (Docket #HWCA20167265). The fence around the site was locked and most of the plastic sheeting was intact. DTSC notified PVPUSD to correct areas of exposed soil between sheets of plastic.

Completed Area Name: PROJECT WIDE  
Completed Sub Area Name: Not reported  
Completed Document Type: Fieldwork  
Completed Date: 03/21/2017  
Comments: DTSC received photographs showing posting of four (4) new signs along with a diagram of their respective locations on March 21, 2017. The photographs and diagram demonstrate that the new signs have been posted, as directed by DTSC.

Completed Area Name: PROJECT WIDE  
Completed Sub Area Name: Not reported  
Completed Document Type: Fieldwork  
Completed Date: 01/18/2017  
Comments: Site photographs provided Palos Verdes Peninsula Unified School District to verify compliance with DTSC Order to Fence and Post (Docket #HWCA20167265). Included photographs of progress and completion of replacement of plastic sheeting.

Completed Area Name: PROJECT WIDE  
Completed Sub Area Name: Not reported  
Completed Document Type: Fieldwork  
Completed Date: 01/27/2017  
Comments: DTSC conducted site reconnaissance to verify compliance with Order to Fence and Post (Docket #HWCA20167265). DTSC noted that the plastic sheeting and sand bags appeared in good condition. A section of fencing around vegetation was not fully connected, one laminated sign was partially attached to perimeter fencing, and two small pieces of plastic were observed on the ground near the entrance gate.

Completed Area Name: PROJECT WIDE  
Completed Sub Area Name: Not reported  
Completed Document Type: Fieldwork  
Completed Date: 09/02/2016  
Comments: DTSC conducted site reconnaissance to verify compliance with Order to Fence and Post (Docket #HWCA20167265).

Completed Area Name: PROJECT WIDE  
Completed Sub Area Name: Not reported  
Completed Document Type: Fieldwork  
Completed Date: 12/06/2016  
Comments: Site Photographs provided by Palos Verdes Peninsula Unified School

MAP FINDINGS

**LADERA LINDA COMMUNITY PARK (Continued)**

**S118872773**

District to verify compliance with DTSC Order to Fence and Post (Docket #HWCA20167265) and DTSC notification.

Completed Area Name: PROJECT WIDE  
 Completed Sub Area Name: Not reported  
 Completed Document Type: Fieldwork  
 Completed Date: 10/14/2016  
 Comments: DTSC conducted site reconnaissance to verify compliance with Order to Fence and Post (Docket #HWCA20167265). The fence around the site was locked and most of the plastic sheeting was intact. DTSC notified PVPUSD to correct two areas of exposed soil (approximately 3 feet by 5 feet) between sheets of plastic.

Completed Area Name: PROJECT WIDE  
 Completed Sub Area Name: Not reported  
 Completed Document Type: Fieldwork  
 Completed Date: 03/21/2017  
 Comments: Site photographs of a visit conducted on March 21, 2017, provided by Palos Verdes Peninsula Unified School District to verify compliance with DTSC Order to Fence and Post (Docket #HWCA20167265). PVPUSD's contractor noted that the poly was repaired in one location near the slope, towards the closed soccer fields.

Completed Area Name: PROJECT WIDE  
 Completed Sub Area Name: Not reported  
 Completed Document Type: Fact Sheets  
 Completed Date: 11/07/2017  
 Comments: Not reported

Completed Area Name: PROJECT WIDE  
 Completed Sub Area Name: Not reported  
 Completed Document Type: Preliminary Endangerment Assessment Workplan  
 Completed Date: 03/29/2017  
 Comments: DTSC approved the Revised Preliminary Endangerment Assessment Work Plan to allow investigation activities to proceed at the Site, provided that the following conditions are implemented during the investigation: 1. Windscreens will be added to existing fencing for security and dust control. 2. Consistent with the requirements of Rancho Palos Verdes Municipal Code Section 17.56.020(B), field activities shall be conducted between the hours of 7:00 am and 6:00 pm, Monday through Friday. 3. DTSC shall be notified at least two weeks prior to start of field work to allow DTSC to finalize and distribute a Work Notice to the community. 4. DTSC shall be notified if site conditions differ from those presented in the approved work plan. 5. DTSC shall be notified of changes to the schedule provided as Figure 10 in the Revised PEA Work Plan.

Completed Area Name: PROJECT WIDE  
 Completed Sub Area Name: Not reported  
 Completed Document Type: Fieldwork  
 Completed Date: 02/09/2017  
 Comments: DTSC conducted site reconnaissance to verify compliance with Order to Fence and Post (Docket #HWCA20167265). A section of plastic cover appeared to have become removed and the soil pile is exposed along a portion of the southwestern slope. Two laminated signs were partially attached. A sign was observed on the ground at the southern end of the site. DTSC notified PVPUSD's contractor and legal counsel

Map ID  
Direction  
Distance  
Elevation

MAP FINDINGS

Site

Database(s)

EDR ID Number  
EPA ID Number

**LADERA LINDA COMMUNITY PARK (Continued)**

**S118872773**

regarding immediate need to cover exposed soil before anticipated rain the following day. DTSC also notified PVPUSD's contractor and legal counsel about fixing laminated signs and posting new signs. Language for new signs was approved by DTSC on 1/27/17 and improved graphics were forwarded on 1/31/17.

Completed Area Name: PROJECT WIDE  
Completed Sub Area Name: Not reported  
Completed Document Type: Fieldwork  
Completed Date: 03/24/2017  
Comments: DTSC conducted site reconnaissance to verify compliance with Order to Fence and Post (Docket #HWCA20167265). Plastic sheeting, perimeter fence, and signs appeared intact.

Completed Area Name: PROJECT WIDE  
Completed Sub Area Name: Not reported  
Completed Document Type: Fieldwork  
Completed Date: 11/04/2016  
Comments: Site Photographs provided by Palos Verdes Peninsula Unified School District to verify compliance with DTSC Order to Fence and Post (Docket #HWCA20167265).

Completed Area Name: PROJECT WIDE  
Completed Sub Area Name: Not reported  
Completed Document Type: Fieldwork  
Completed Date: 11/02/2016  
Comments: Site Photographs provided by Palos Verdes Peninsula Unified School District to verify compliance with DTSC Order to Fence and Post (Docket #HWCA20167265).

Completed Area Name: PROJECT WIDE  
Completed Sub Area Name: Not reported  
Completed Document Type: Fieldwork  
Completed Date: 04/21/2017  
Comments: Site photographs received from PVPUSD's contractor, American Technologies, Inc. (ATI), on 4/21/17. Site photographs are from 4/20/17. ATI reported, Attached please see the pictures from our onsite visit today April 20, 2017. All poly was in good shape.

Completed Area Name: PROJECT WIDE  
Completed Sub Area Name: Not reported  
Completed Document Type: Fieldwork  
Completed Date: 01/13/2017  
Comments: DTSC conducted site reconnaissance to verify compliance with Order to Fence and Post (Docket #HWCA20167265). The fence around the site was locked and most of the plastic sheeting was intact. DTSC noted one patch of plastic cover appeared to have come off. DTSC also met with concerned citizen to observe pieces of plastic sheeting.

Completed Area Name: PROJECT WIDE  
Completed Sub Area Name: Not reported  
Completed Document Type: Fieldwork  
Completed Date: 01/27/2017  
Comments: Site photographs provided Palos Verdes Peninsula Unified School District to verify compliance with DTSC Order to Fence and Post (Docket #HWCA20167265). Included photographs to demonstrate site status.

MAP FINDINGS

**LADERA LINDA COMMUNITY PARK (Continued)**

**S118872773**

Completed Area Name: PROJECT WIDE  
Completed Sub Area Name: Not reported  
Completed Document Type: Fieldwork  
Completed Date: 10/25/2016  
Comments: DTSC conducted site reconnaissance to verify compliance with Order to Fence and Post (Docket #HWCA20167265). The fence around the site was locked and most of the plastic sheeting was intact. PVPUSD Contractor was in the process of correcting areas of exposed soil between sheets of plastic.

Completed Area Name: PROJECT WIDE  
Completed Sub Area Name: Not reported  
Completed Document Type: Preliminary Endangerment Assessment Report  
Completed Date: 01/19/2018  
Comments: DTSC determined that "No Further Action" is needed for the site.

Completed Area Name: PROJECT WIDE  
Completed Sub Area Name: Not reported  
Completed Document Type: Fieldwork  
Completed Date: 03/10/2017  
Comments: DTSC conducted site reconnaissance to verify compliance with Order to Fence and Post (Docket #HWCA20167265). Plastic sheeting and perimeter fence appeared intact.

Completed Area Name: PROJECT WIDE  
Completed Sub Area Name: Not reported  
Completed Document Type: Fieldwork  
Completed Date: 09/29/2016  
Comments: DTSC conducted site reconnaissance to verify compliance with Order to Fence and Post (Docket #HWCA20167265). Fence around the site was locked and plastic sheeting was intact.

Completed Area Name: PROJECT WIDE  
Completed Sub Area Name: Not reported  
Completed Document Type: Fieldwork  
Completed Date: 05/01/2017  
Comments: Site photographs from PVPUSD Contractor, American Technologies, Inc. (ATI) forwarded on 5/1/17. Photographs are of plastic sheeting following repair in response to call received on 4/28/17. ATI reported, "Attached are pictures from Saturday [4/29/17] after we had repaired all the areas."

Completed Area Name: PROJECT WIDE  
Completed Sub Area Name: Not reported  
Completed Document Type: Correspondence  
Completed Date: 03/23/2017  
Comments: DTSC received photographs from a site visit conducted by American Technologies, Inc. (ATI) on March 21, 2017. DTSC understands that ATI plans to visit the site today, March 23, 2017, to ensure that fencing, stockpile cover, and signs, are being maintained in accordance with the DTSC Order to Fence and Post. As a reminder for the March 23 site visit, photographs and associated documentation shall be submitted to DTSC no later than March 24, and shall include date, time, and description of photos and any associated activities. At least one photo shall show the overall site (bottom slope, stockpiled soil area, and top slope). Additional photos shall be included to demonstrate compliance or verify repair. Advance notice

Map ID  
Direction  
Distance  
Elevation

MAP FINDINGS

Site

Database(s)

EDR ID Number  
EPA ID Number

**LADERA LINDA COMMUNITY PARK (Continued)**

**S118872773**

of site visits planned by ATI are helpful. If advance notice is provided and photographs and associated documentation are submitted in a timely manner, DTSC may consider this when scheduling site visits by DTSC staff.

Completed Area Name: PROJECT WIDE  
Completed Sub Area Name: Not reported  
Completed Document Type: Correspondence  
Completed Date: 03/03/2017  
Comments:

DTSC has repeatedly requested submittal of photographs and documentation as bi&#8208;weekly site visits are conducted and in response to requests to repair stockpile cover. Further, on numerous occasions, DTSC has requested adequate documentation for the photographs. DTSC clarified frequency and documentation for site visits. Due to inconsistent reporting, DTSC continues to visit the Site every other week to verify that fencing and stockpile cover are being maintained in compliance with the Order to Fence and Post.

Completed Area Name: PROJECT WIDE  
Completed Sub Area Name: Not reported  
Completed Document Type: Correspondence  
Completed Date: 03/16/2017  
Comments:

DTSC requested submittal of photographs showing posting and location of the four (4) signs, as directed by DTSC, by March 10, 2017. On March 13, 2017, DTSC received three photographs that appeared to show two signs. DTSC requested photographs of the other two signs that should have been posted on fencing along the two remaining sides of Ladera Linda site.

Completed Area Name: PROJECT WIDE  
Completed Sub Area Name: Not reported  
Completed Document Type: Correspondence  
Completed Date: 05/15/2017  
Comments:

On May 12, 2017, PVPUSD's consultant conducted a Site visit for the purpose of inspecting the integrity of the tarp cover. A couple of areas at the tarp required maintenance and were properly secured. DTSC was notified of the Site maintenance work on 5/15/2017.

Completed Area Name: PROJECT WIDE  
Completed Sub Area Name: Not reported  
Completed Document Type: Correspondence  
Completed Date: 03/09/2017  
Comments:

DTSC forwarded information on a public inquiry received about items already posted to the PVPUSD website. Considering the concerns expressed in the inquiry, DTSC recommends that PVPUSD update the content of its website to reflect accurate, current, and complete information related to the soil stockpile, adjacent to Upper Ladera Field, as follows: 1. Link to DTSC EnviroStor website: In accordance with the DTSC&#8208;approved CCP, a link shall be added on the PVPUSD website to the DTSC EnviroStor webpage at [https://www.envirostor.dtsc.ca.gov/public/profile\\_report.asp?global\\_id=60002419](https://www.envirostor.dtsc.ca.gov/public/profile_report.asp?global_id=60002419). 2. Although not mentioned in the inquiry, the PV AYSO website should include a similar link to the DTSC EnviroStor webpage, in accordance with the DTSC&#8208;approved CCP. 3. DTSC Consent Agreement This link/posting shall be updated to the fully executed version, signed by DTSC on October 14, 2016. Alternatively, this posting may not be necessary since the Consent Agreement is



Map ID  
Direction  
Distance  
Elevation

MAP FINDINGS

Site

Database(s)

EDR ID Number  
EPA ID Number

**LADERA LINDA COMMUNITY PARK (Continued)**

**S118872773**

posted on the DTSC EnviroStor webpage. 4. ALTA Soils Report and Leymaster Soils Report These postings may not be necessary since they are provided as exhibits to the Consent Agreement, posted on the DTSC EnviroStor webpage. 5. Video Update This video contains outdated information and is not appropriate for a cooperative relationship between PVPUSD and DTSC. The video should be removed from the PVPUSD website. DTSC requested notification when the list of recommendations has been implemented.

Completed Area Name: PROJECT WIDE  
Completed Sub Area Name: Not reported  
Completed Document Type: Correspondence  
Completed Date: 03/13/2017  
Comments: Based on the response provided by PVPUSD to DTSC's 3/3/17 correspondence, DTSC expected to receive documentation for at least two site visits last week and did not receive any. DTSC requested submittal of documentation of site visits.

Completed Area Name: PROJECT WIDE  
Completed Sub Area Name: Not reported  
Completed Document Type: Correspondence  
Completed Date: 03/23/2017  
Comments: DTSC received photographs showing posting of four (4) new signs along with a diagram of their respective locations in the attached message from American Technologies, Inc., dated March 21, 2017. Since the adjacent soccer playing field is closed, DTSC concurs with the change to place two signs along Forrestral Road. From the photographs, it also appears that the laminated signs have been removed, as recommended by DTSC. The photographs and diagram demonstrate that the new signs have been posted, as directed by DTSC.

Completed Area Name: PROJECT WIDE  
Completed Sub Area Name: Not reported  
Completed Document Type: Correspondence  
Completed Date: 05/12/2017  
Comments: Site photos maintenance work at the Ladera Linda Park Site were submitted to DTSC on May 22, 2017.

Completed Area Name: PROJECT WIDE  
Completed Sub Area Name: Not reported  
Completed Document Type: Correspondence  
Completed Date: 12/02/2016  
Comments: DTSC acknowledged designation of Mr. Phil Miller, Avocet Environmental Inc., as Project Coordinator, Preliminary Endangerment Assessment Consultant, and Project Engineer/Geologist. DTSC also approved the request for an extension to submit the Communication and Coordination Plan with the Preliminary Endangerment Assessment Workplan on December 30, 2016.

Completed Area Name: PROJECT WIDE  
Completed Sub Area Name: Not reported  
Completed Document Type: Correspondence  
Completed Date: 03/03/2017  
Comments: On February 10, 2017, DTSC forwarded an email with approval to proceed with printing and posting of new signs at the Ladera Linda Site. In that message, DTSC provided direction that Four new aluminum signs should be posted at the site, as soon as possible, and

Map ID  
Direction  
Distance  
Elevation

MAP FINDINGS

Site

Database(s)

EDR ID Number  
EPA ID Number

**LADERA LINDA COMMUNITY PARK (Continued)**

**S118872773**

photographs forwarded to DTSC when complete. . . . In an earlier message, on January 27, 2017, DTSC provided direction on placement of the four (4) signs, . . . considering California Health and Safety Code 25359.5(c), additional input from South Coast Air Quality Management District, and accessibility by walkers and hikers in the area, four (4) signs should be posted at the site, one on or near fencing along each of the four sides of the site. This includes one at the entrance to the stockpiled soil area and one on the fence between the soccer field and stockpiled soil area. DTSC has not received photographs showing that the signs have been posted as directed. DTSC requested photographs showing posting and location of the four (4) signs by March 10, 2017.

Completed Area Name: PROJECT WIDE  
Completed Sub Area Name: Not reported  
Completed Document Type: Correspondence  
Completed Date: 05/03/2017  
Comments: DTSC notified Respondent's Project Coordinator regarding change in Project Manager from Triss Chesney to Maria Gillette, effective May 3, 2017.

Completed Area Name: PROJECT WIDE  
Completed Sub Area Name: Not reported  
Completed Document Type: Correspondence  
Completed Date: 11/29/2016  
Comments: PV AYSO designated Mr. Phil Miller, Avocet Environmental Inc., as the Project Coordinator, Preliminary Endangerment Assessment Consultants, and Project Engineer/Geologist. PV AYSO also requested an extension to submit the Communication and Coordination Plan with the draft Preliminary Endangerment Assessment Workplan.

Future Area Name: Not reported  
Future Sub Area Name: Not reported  
Future Document Type: Not reported  
Future Due Date: Not reported  
Schedule Area Name: Not reported  
Schedule Sub Area Name: Not reported  
Schedule Document Type: Not reported  
Schedule Due Date: Not reported  
Schedule Revised Date: Not reported

**ENVIROSTOR:**

Name: LADERA LINDA SITE  
Address: 32201 FORRESTAL DRIVE  
City,State,Zip: RANCHO PALOS VERDES, CA 90275  
Facility ID: 60002419  
Status: No Further Action  
Status Date: 01/19/2018  
Site Code: 401759  
Site Type: State Response  
Site Type Detailed: State Response or NPL  
Acres: 0.55  
NPL: NO  
Regulatory Agencies: SMBRP  
Lead Agency: SMBRP  
Program Manager: Chia Rin Yen  
Supervisor: Yolanda Garza

Map ID  
Direction  
Distance  
Elevation

MAP FINDINGS

Site

Database(s)

EDR ID Number  
EPA ID Number

**LADERA LINDA COMMUNITY PARK (Continued)**

**S118872773**

Division Branch: Southern California Schools & Brownfields Outreach  
Assembly: , 66  
Senate: , 26  
Special Program: Not reported  
Restricted Use: NO  
Site Mgmt Req: NONE SPECIFIED  
Funding: Responsible Party  
Latitude: 33.74129  
Longitude: -118.3507  
APN: NONE SPECIFIED  
Past Use: LDF  
Potential COC: Asbestos Containing Materials (ACM)  
Confirmed COC: Asbestos Containing Materials (ACM)  
Potential Description: SOIL  
Alias Name: Ladera Linda Fields  
Alias Type: Alternate Name  
Alias Name: Ladera Linda Upper Field  
Alias Type: Alternate Name  
Alias Name: 401759  
Alias Type: Project Code (Site Code)  
Alias Name: 60002419  
Alias Type: Envirostor ID Number  
Alias Name: [http://www.dtsc.ca.gov/SiteCleanup/Projects/PVUSD\\_SoccerField.cfm](http://www.dtsc.ca.gov/SiteCleanup/Projects/PVUSD_SoccerField.cfm)  
Alias Type: External Website Link / URL  
Alias Name: [http://www3.aqmd.gov/webappl/nov/novdetail.aspx?novid=E25860&notice\\_type=NC](http://www3.aqmd.gov/webappl/nov/novdetail.aspx?novid=E25860&notice_type=NC)  
Alias Type: External Website Link / URL

**Completed Info:**

Completed Area Name: PROJECT WIDE  
Completed Sub Area Name: Not reported  
Completed Document Type: Work Notice  
Completed Date: 05/26/2017  
Comments: DTSC's Start Work Notice for the PEA soil investigation fieldwork at the Linda Ladera Park Site was mailed on May 26, 2017. The PEA soil investigation work is scheduled to begin on May 30, 2017.

Completed Area Name: PROJECT WIDE  
Completed Sub Area Name: Not reported  
Completed Document Type: Community Profile  
Completed Date: 01/18/2017  
Comments: The DTSC Community Profile describes the project and associated community, identifies community concerns, lists key contacts, and provides recommendations for public participation activities.

Completed Area Name: PROJECT WIDE  
Completed Sub Area Name: Not reported  
Completed Document Type: Correspondence  
Completed Date: 10/21/2016  
Comments: Not reported

Completed Area Name: PROJECT WIDE  
Completed Sub Area Name: Not reported  
Completed Document Type: Consent Agreement  
Completed Date: 10/14/2016  
Comments: On October 14, 2016, DTSC entered into a Consent Agreement (Docket No. HSA-FY 16/17-037) with Palos Verdes Peninsula Unified School District and Palos Verdes American Youth Soccer Association to assess

MAP FINDINGS

**LADERA LINDA COMMUNITY PARK (Continued)**

**S118872773**

an area of stockpiled soil located adjacent to and north of the Upper Ladera Fields at Ladera Linda Park, 32201 Forrestal Drive, Rancho Palos Verdes, California (Site). A Consent Agreement was executed for DTSC to oversee an investigation and possible response action for a release or threatened release of hazardous substances at the Site.

Completed Area Name: PROJECT WIDE  
 Completed Sub Area Name: Not reported  
 Completed Document Type: Fence & Post Order  
 Completed Date: 08/01/2016  
 Comments: DTSC obtained information that debris found on the surface of soil stockpiled at the Site contains asbestos. On August 1, 2016, DTSC issued an Order to Fence and Post which required (1) installing a fence around the stockpiled soil area, (2) covering stockpiled soil with plastic sheeting, and (3) locking the existing fence surrounding Upper Ladera Fields.

Completed Area Name: PROJECT WIDE  
 Completed Sub Area Name: Not reported  
 Completed Document Type: Fieldwork  
 Completed Date: 02/10/2017  
 Comments: Site photographs provided Palos Verdes Peninsula Unified School District to verify compliance with DTSC Order to Fence and Post (Docket #HWCA20167265). Included photographs of activities to repair plastic sheeting along down-slope toward southern end of stockpile area in response to DTSC notification on 2/9/17. Repairs were completed on 2/10/17.

Completed Area Name: PROJECT WIDE  
 Completed Sub Area Name: Not reported  
 Completed Document Type: Other Report  
 Completed Date: 03/02/2017  
 Comments: The Communication and Coordination Plan (CCP) was prepared pursuant to Section 6.1.1 of the Consent Agreement for the Site, executed on October 14, 2016. The CCP describes the requirements and procedures by which Respondents, Palos Verdes Peninsula Unified School District and Palos Verdes American Youth Soccer Organization, will communicate and coordinate with one another in carrying out the requirements of the Consent Agreement. DTSC comments have been adequately addressed and the Revised CCP is hereby approved. The CCP is considered a living document and should be updated as conditions change or needs arise.

Completed Area Name: PROJECT WIDE  
 Completed Sub Area Name: Not reported  
 Completed Document Type: Fieldwork  
 Completed Date: 04/06/2017  
 Comments: Site photographs received from PVPUSD's contractor, American Technologies, Inc. (ATI), on 4/6/17. On 4/4/17, DTSC received a phone call from a local resident who indicated that the tarp covering the soil pile at the site is torn, thereby leaving the soil partially uncovered. On 4/5/17, DTSC contacted the respondents' project coordinator to request repair of the plastic sheeting. ATI repaired the plastic sheeting on 4/6/17 and forwarded photographs to DTSC to show completed repairs.

Completed Area Name: PROJECT WIDE

Map ID  
Direction  
Distance  
Elevation

MAP FINDINGS

Site

Database(s)

EDR ID Number  
EPA ID Number

**LADERA LINDA COMMUNITY PARK (Continued)**

**S118872773**

Completed Sub Area Name: Not reported  
Completed Document Type: Fact Sheets  
Completed Date: 10/28/2016  
Comments: Initial Community Update to announce Consent Agreement, contact information, and next steps.

Completed Area Name: PROJECT WIDE  
Completed Sub Area Name: Not reported  
Completed Document Type: Fieldwork  
Completed Date: 12/09/2016  
Comments: DTSC conducted site reconnaissance to verify compliance with Order to Fence and Post (Docket #HWCA20167265). The fence around the site was locked and most of the plastic sheeting was intact. DTSC noted isolated areas where plastic sheeting on soil stockpile was not adequately secured.

Completed Area Name: PROJECT WIDE  
Completed Sub Area Name: Not reported  
Completed Document Type: Fieldwork  
Completed Date: 12/23/2016  
Comments: DTSC conducted site reconnaissance to verify compliance with Order to Fence and Post (Docket #HWCA20167265). The fence around the site was locked. However, the plastic sheeting had come off in some areas. DTSC notified Palos Verdes Peninsula Unified School District legal counsel and contractor to fix the plastic sheeting.

Completed Area Name: PROJECT WIDE  
Completed Sub Area Name: Not reported  
Completed Document Type: Fieldwork  
Completed Date: 10/17/2016  
Comments: Site Photographs provided by Palos Verdes Peninsula Unified School District to verify compliance with DTSC Order to Fence and Post (Docket #HWCA20167265).

Completed Area Name: PROJECT WIDE  
Completed Sub Area Name: Not reported  
Completed Document Type: Fieldwork  
Completed Date: 05/01/2017  
Comments: Site photographs received from PVPUSD's contractor, American Technologies, Inc. (ATI), on 5/1/17. Site photographs are from 4/28/17. ATI responded to a call regarding the cover. ATI reported, We went to Ladera Melinda Thursday morning [4/27/17] and everything looked great. I received a phone call this morning [4/28/17] that the poly had become uncovered due to higher than normal winds during the night. We sent one person up there to check out the damage and to do repairs. The pictures are from when we arrived onsite. We fixed the areas best we could but we need to go back tomorrow to do some more repairs with a larger crew. As soon as I get those pictures showing the repairs have been completed I will forward those on.

Completed Area Name: PROJECT WIDE  
Completed Sub Area Name: Not reported  
Completed Document Type: Fieldwork  
Completed Date: 04/13/2017  
Comments: Site photographs received from PVPUSD's contractor, American Technologies, Inc. (ATI), on 4/13/17. Site photographs are from 4/11/17. ATI reported, Here are pictures from Tuesday April 11th. All

MAP FINDINGS

**LADERA LINDA COMMUNITY PARK (Continued)**

**S118872773**

poly was in good shape and no issues were found. We will be back out tomorrow to check out the site.

- Completed Area Name: PROJECT WIDE  
 Completed Sub Area Name: Not reported  
 Completed Document Type: Site Screening  
 Completed Date: 11/18/2016  
 Comments: Based on review of preliminary information submitted by Palos Verdes Peninsula Unified School District and Palos Verdes American Youth Soccer Organization, DTSC has determined that additional investigation, in the form of a Preliminary Endangerment Assessment (PEA), is required to determine whether a release or threatened release of a hazardous substance exists at the Site that poses a threat to public health or the environment.
  
- Completed Area Name: PROJECT WIDE  
 Completed Sub Area Name: Not reported  
 Completed Document Type: Fieldwork  
 Completed Date: 06/01/2017  
 Comments: The PEA soil investigation fieldwork was initiated on May 30, 2017 and successfully completed on June 1, 2017.
  
- Completed Area Name: PROJECT WIDE  
 Completed Sub Area Name: Not reported  
 Completed Document Type: Fieldwork  
 Completed Date: 11/11/2016  
 Comments: Site Photographs provided by Palos Verdes Peninsula Unified School District to verify compliance with DTSC Order to Fence and Post (Docket #HWCA20167265).
  
- Completed Area Name: PROJECT WIDE  
 Completed Sub Area Name: Not reported  
 Completed Document Type: Fieldwork  
 Completed Date: 11/10/2016  
 Comments: DTSC conducted site reconnaissance to verify compliance with Order to Fence and Post (Docket #HWCA20167265). Fence around the site was locked and plastic sheeting was intact.
  
- Completed Area Name: PROJECT WIDE  
 Completed Sub Area Name: Not reported  
 Completed Document Type: Fieldwork  
 Completed Date: 12/30/2016  
 Comments: DTSC conducted site reconnaissance to verify compliance with Order to Fence and Post (Docket #HWCA20167265). The fence around the site was locked and most of the plastic sheeting was intact. DTSC noted one patch of plastic cover appeared to have come off.
  
- Completed Area Name: PROJECT WIDE  
 Completed Sub Area Name: Not reported  
 Completed Document Type: Fieldwork  
 Completed Date: 01/04/2017  
 Comments: Site photographs provided Palos Verdes Peninsula Unified School District to verify compliance with DTSC Order to Fence and Post (Docket #HWCA20167265). Included photographs of issues that have been fixed and after pieces of plastic sheeting were picked up. Full replacement of plastic sheeting is delayed for a few days due to rain. The plastic sheeting needs to be dry for a few days to seal the

Map ID  
Direction  
Distance  
Elevation

MAP FINDINGS

Site

Database(s)

EDR ID Number  
EPA ID Number

**LADERA LINDA COMMUNITY PARK (Continued)**

**S118872773**

seams.

Completed Area Name: PROJECT WIDE  
Completed Sub Area Name: Not reported  
Completed Document Type: Fieldwork  
Completed Date: 12/24/2016  
Comments: Site photographs provided Palos Verdes Peninsula Unified School District to verify compliance with DTSC Order to Fence and Post (Docket #HWCA20167265). Included photographs of new plastic sheeting placed over areas that needed to be addressed. Due to wind and rain, this will be a temporary fix. All plastic sheeting will be replaced the week of December 26, 2016.

Completed Area Name: PROJECT WIDE  
Completed Sub Area Name: Not reported  
Completed Document Type: Fieldwork  
Completed Date: 12/29/2016  
Comments: Site photographs provided Palos Verdes Peninsula Unified School District to verify compliance with DTSC Order to Fence and Post (Docket #HWCA20167265). Included photographs after first day of activities to replace plastic sheeting, after delays due to weather.

Completed Area Name: PROJECT WIDE  
Completed Sub Area Name: Not reported  
Completed Document Type: Fieldwork  
Completed Date: 02/24/2017  
Comments: DTSC conducted site reconnaissance to verify compliance with Order to Fence and Post (Docket #HWCA20167265). Laminated signs appeared intact and attached. Plastic sheeting and sandbags appeared in good condition. New large metal signs were observed on the perimeter fence. DTSC notified PVPUSD and PVPUSD's contractor about forwarding photographs and documentation demonstrating compliance with DTSC direction to post four (4) signs, one on fencing along each side of the site.

Completed Area Name: PROJECT WIDE  
Completed Sub Area Name: Not reported  
Completed Document Type: Fieldwork  
Completed Date: 03/30/2017  
Comments: Site photographs received from PVPUSD's contractor, American Technologies, Inc. (ATI), on 3/30/17. Site photographs are from 3/29/17. ATI reported, All poly was in good shape. Weeds are growing at a rapid rate below the poly which will likely cause some issues in the very near future. In the first picture below you can see the poly pushing up around the sand bags.

Completed Area Name: PROJECT WIDE  
Completed Sub Area Name: Not reported  
Completed Document Type: Fieldwork  
Completed Date: 03/13/2017  
Comments: Site photographs of a visit conducted on March 9, 2017, provided by Palos Verdes Peninsula Unified School District to verify compliance with DTSC Order to Fence and Post (Docket #HWCA20167265). PVPUSD's contractor noted small area that will be repaired on 3/15/17.

Completed Area Name: PROJECT WIDE  
Completed Sub Area Name: Not reported

Map ID  
Direction  
Distance  
Elevation

MAP FINDINGS

Site

Database(s)

EDR ID Number  
EPA ID Number

**LADERA LINDA COMMUNITY PARK (Continued)**

**S118872773**

Completed Document Type: Fieldwork  
Completed Date: 01/10/2017  
Comments: Site photographs provided Palos Verdes Peninsula Unified School District to verify compliance with DTSC Order to Fence and Post (Docket #HWCA20167265). Included photographs after walking the site and adjacent fields to locate and pick up pieces of plastic sheeting. Verified that the remaining plastic sheeting is secure until the weather allows to replace it all.

Completed Area Name: PROJECT WIDE  
Completed Sub Area Name: Not reported  
Completed Document Type: Preliminary Assessment Work Plan  
Completed Date: 05/24/2017  
Comments: Avocet notified DTSC on 5/24/2017 that the windscreen had been installed on the existing fencing at the Ladera Linda Site.

Completed Area Name: PROJECT WIDE  
Completed Sub Area Name: Not reported  
Completed Document Type: Fieldwork  
Completed Date: 11/23/2016  
Comments: DTSC conducted site reconnaissance to verify compliance with Order to Fence and Post (Docket #HWCA20167265). The fence around the site was locked and most of the plastic sheeting was intact. DTSC notified PVPUSD to correct areas of exposed soil between sheets of plastic.

Completed Area Name: PROJECT WIDE  
Completed Sub Area Name: Not reported  
Completed Document Type: Fieldwork  
Completed Date: 03/21/2017  
Comments: DTSC received photographs showing posting of four (4) new signs along with a diagram of their respective locations on March 21, 2017. The photographs and diagram demonstrate that the new signs have been posted, as directed by DTSC.

Completed Area Name: PROJECT WIDE  
Completed Sub Area Name: Not reported  
Completed Document Type: Fieldwork  
Completed Date: 01/18/2017  
Comments: Site photographs provided Palos Verdes Peninsula Unified School District to verify compliance with DTSC Order to Fence and Post (Docket #HWCA20167265). Included photographs of progress and completion of replacement of plastic sheeting.

Completed Area Name: PROJECT WIDE  
Completed Sub Area Name: Not reported  
Completed Document Type: Fieldwork  
Completed Date: 01/27/2017  
Comments: DTSC conducted site reconnaissance to verify compliance with Order to Fence and Post (Docket #HWCA20167265). DTSC noted that the plastic sheeting and sand bags appeared in good condition. A section of fencing around vegetation was not fully connected, one laminated sign was partially attached to perimeter fencing, and two small pieces of plastic were observed on the ground near the entrance gate.

Completed Area Name: PROJECT WIDE  
Completed Sub Area Name: Not reported  
Completed Document Type: Fieldwork



Map ID  
Direction  
Distance  
Elevation

MAP FINDINGS

Site

Database(s)

EDR ID Number  
EPA ID Number

**LADERA LINDA COMMUNITY PARK (Continued)**

**S118872773**

Completed Date: 09/02/2016  
Comments: DTSC conducted site reconnaissance to verify compliance with Order to Fence and Post (Docket #HWCA20167265).

Completed Area Name: PROJECT WIDE  
Completed Sub Area Name: Not reported  
Completed Document Type: Fieldwork  
Completed Date: 12/06/2016  
Comments: Site Photographs provided by Palos Verdes Peninsula Unified School District to verify compliance with DTSC Order to Fence and Post (Docket #HWCA20167265) and DTSC notification.

Completed Area Name: PROJECT WIDE  
Completed Sub Area Name: Not reported  
Completed Document Type: Fieldwork  
Completed Date: 10/14/2016  
Comments: DTSC conducted site reconnaissance to verify compliance with Order to Fence and Post (Docket #HWCA20167265). The fence around the site was locked and most of the plastic sheeting was intact. DTSC notified PVPUSD to correct two areas of exposed soil (approximately 3 feet by 5 feet) between sheets of plastic.

Completed Area Name: PROJECT WIDE  
Completed Sub Area Name: Not reported  
Completed Document Type: Fieldwork  
Completed Date: 03/21/2017  
Comments: Site photographs of a visit conducted on March 21, 2017, provided by Palos Verdes Peninsula Unified School District to verify compliance with DTSC Order to Fence and Post (Docket #HWCA20167265). PVPUSD's contractor noted that the poly was repaired in one location near the slope, towards the closed soccer fields.

Completed Area Name: PROJECT WIDE  
Completed Sub Area Name: Not reported  
Completed Document Type: Fact Sheets  
Completed Date: 11/07/2017  
Comments: Not reported

Completed Area Name: PROJECT WIDE  
Completed Sub Area Name: Not reported  
Completed Document Type: Preliminary Endangerment Assessment Workplan  
Completed Date: 03/29/2017  
Comments: DTSC approved the Revised Preliminary Endangerment Assessment Work Plan to allow investigation activities to proceed at the Site, provided that the following conditions are implemented during the investigation: 1. Windscreens will be added to existing fencing for security and dust control. 2. Consistent with the requirements of Rancho Palos Verdes Municipal Code Section 17.56.020(B), field activities shall be conducted between the hours of 7:00 am and 6:00 pm, Monday through Friday. 3. DTSC shall be notified at least two weeks prior to start of field work to allow DTSC to finalize and distribute a Work Notice to the community. 4. DTSC shall be notified if site conditions differ from those presented in the approved work plan. 5. DTSC shall be notified of changes to the schedule provided as Figure 10 in the Revised PEA Work Plan.

Completed Area Name: PROJECT WIDE

Map ID  
Direction  
Distance  
Elevation

MAP FINDINGS

Site

Database(s)

EDR ID Number  
EPA ID Number

**LADERA LINDA COMMUNITY PARK (Continued)**

**S118872773**

Completed Sub Area Name: Not reported  
Completed Document Type: Fieldwork  
Completed Date: 02/09/2017  
Comments: DTSC conducted site reconnaissance to verify compliance with Order to Fence and Post (Docket #HWCA20167265). A section of plastic cover appeared to have become removed and the soil pile is exposed along a portion of the southwestern slope. Two laminated signs were partially attached. A sign was observed on the ground at the southern end of the site. DTSC notified PVPUSD's contractor and legal counsel regarding immediate need to cover exposed soil before anticipated rain the following day. DTSC also notified PVPUSD's contractor and legal counsel about fixing laminated signs and posting new signs. Language for new signs was approved by DTSC on 1/27/17 and improved graphics were forwarded on 1/31/17.

Completed Area Name: PROJECT WIDE  
Completed Sub Area Name: Not reported  
Completed Document Type: Fieldwork  
Completed Date: 03/24/2017  
Comments: DTSC conducted site reconnaissance to verify compliance with Order to Fence and Post (Docket #HWCA20167265). Plastic sheeting, perimeter fence, and signs appeared intact.

Completed Area Name: PROJECT WIDE  
Completed Sub Area Name: Not reported  
Completed Document Type: Fieldwork  
Completed Date: 11/04/2016  
Comments: Site Photographs provided by Palos Verdes Peninsula Unified School District to verify compliance with DTSC Order to Fence and Post (Docket #HWCA20167265).

Completed Area Name: PROJECT WIDE  
Completed Sub Area Name: Not reported  
Completed Document Type: Fieldwork  
Completed Date: 11/02/2016  
Comments: Site Photographs provided by Palos Verdes Peninsula Unified School District to verify compliance with DTSC Order to Fence and Post (Docket #HWCA20167265).

Completed Area Name: PROJECT WIDE  
Completed Sub Area Name: Not reported  
Completed Document Type: Fieldwork  
Completed Date: 04/21/2017  
Comments: Site photographs received from PVPUSD's contractor, American Technologies, Inc. (ATI), on 4/21/17. Site photographs are from 4/20/17. ATI reported, Attached please see the pictures from our onsite visit today April 20, 2017. All poly was in good shape.

Completed Area Name: PROJECT WIDE  
Completed Sub Area Name: Not reported  
Completed Document Type: Fieldwork  
Completed Date: 01/13/2017  
Comments: DTSC conducted site reconnaissance to verify compliance with Order to Fence and Post (Docket #HWCA20167265). The fence around the site was locked and most of the plastic sheeting was intact. DTSC noted one patch of plastic cover appeared to have come off. DTSC also met with concerned citizen to observe pieces of plastic sheeting.

Map ID  
Direction  
Distance  
Elevation

MAP FINDINGS

Site

Database(s)

EDR ID Number  
EPA ID Number

**LADERA LINDA COMMUNITY PARK (Continued)**

**S118872773**

Completed Area Name: PROJECT WIDE  
Completed Sub Area Name: Not reported  
Completed Document Type: Fieldwork  
Completed Date: 01/27/2017  
Comments: Site photographs provided Palos Verdes Peninsula Unified School District to verify compliance with DTSC Order to Fence and Post (Docket #HWCA20167265). Included photographs to demonstrate site status.

Completed Area Name: PROJECT WIDE  
Completed Sub Area Name: Not reported  
Completed Document Type: Fieldwork  
Completed Date: 10/25/2016  
Comments: DTSC conducted site reconnaissance to verify compliance with Order to Fence and Post (Docket #HWCA20167265). The fence around the site was locked and most of the plastic sheeting was intact. PVPUSD Contractor was in the process of correcting areas of exposed soil between sheets of plastic.

Completed Area Name: PROJECT WIDE  
Completed Sub Area Name: Not reported  
Completed Document Type: Preliminary Endangerment Assessment Report  
Completed Date: 01/19/2018  
Comments: DTSC determined that "No Further Action" is needed for the site.

Completed Area Name: PROJECT WIDE  
Completed Sub Area Name: Not reported  
Completed Document Type: Fieldwork  
Completed Date: 03/10/2017  
Comments: DTSC conducted site reconnaissance to verify compliance with Order to Fence and Post (Docket #HWCA20167265). Plastic sheeting and perimeter fence appeared intact.

Completed Area Name: PROJECT WIDE  
Completed Sub Area Name: Not reported  
Completed Document Type: Fieldwork  
Completed Date: 09/29/2016  
Comments: DTSC conducted site reconnaissance to verify compliance with Order to Fence and Post (Docket #HWCA20167265). Fence around the site was locked and plastic sheeting was intact.

Completed Area Name: PROJECT WIDE  
Completed Sub Area Name: Not reported  
Completed Document Type: Fieldwork  
Completed Date: 05/01/2017  
Comments: Site photographs from PVPUSD Contractor, American Technologies, Inc. (ATI) forwarded on 5/1/17. Photographs are of plastic sheeting following repair in response to call received on 4/28/17. ATI reported, "Attached are pictures from Saturday [4/29/17] after we had repaired all the areas."

Completed Area Name: PROJECT WIDE  
Completed Sub Area Name: Not reported  
Completed Document Type: Correspondence  
Completed Date: 03/23/2017  
Comments: DTSC received photographs from a site visit conducted by American Technologies, Inc. (ATI) on March 21, 2017. DTSC understands that ATI

MAP FINDINGS

**LADERA LINDA COMMUNITY PARK (Continued)**

**S118872773**

plans to visit the site today, March 23, 2017, to ensure that fencing, stockpile cover, and signs, are being maintained in accordance with the DTSC Order to Fence and Post. As a reminder for the March 23 site visit, photographs and associated documentation shall be submitted to DTSC no later than March 24, and shall include date, time, and description of photos and any associated activities. At least one photo shall show the overall site (bottom slope, stockpiled soil area, and top slope). Additional photos shall be included to demonstrate compliance or verify repair. Advance notice of site visits planned by ATI are helpful. If advance notice is provided and photographs and associated documentation are submitted in a timely manner, DTSC may consider this when scheduling site visits by DTSC staff.

Completed Area Name: PROJECT WIDE  
Completed Sub Area Name: Not reported  
Completed Document Type: Correspondence  
Completed Date: 03/03/2017  
Comments:

DTSC has repeatedly requested submittal of photographs and documentation as bi&#8208;weekly site visits are conducted and in response to requests to repair stockpile cover. Further, on numerous occasions, DTSC has requested adequate documentation for the photographs. DTSC clarified frequency and documentation for site visits. Due to inconsistent reporting, DTSC continues to visit the Site every other week to verify that fencing and stockpile cover are being maintained in compliance with the Order to Fence and Post.

Completed Area Name: PROJECT WIDE  
Completed Sub Area Name: Not reported  
Completed Document Type: Correspondence  
Completed Date: 03/16/2017  
Comments:

DTSC requested submittal of photographs showing posting and location of the four (4) signs, as directed by DTSC, by March 10, 2017. On March 13, 2017, DTSC received three photographs that appeared to show two signs. DTSC requested photographs of the other two signs that should have been posted on fencing along the two remaining sides of Ladera Linda site.

Completed Area Name: PROJECT WIDE  
Completed Sub Area Name: Not reported  
Completed Document Type: Correspondence  
Completed Date: 05/15/2017  
Comments:

On May 12, 2017, PVPUSD's consultant conducted a Site visit for the purpose of inspecting the integrity of the tarp cover. A couple of areas at the tarp required maintenance and were properly secured. DTSC was notified of the Site maintenance work on 5/15/2017.

Completed Area Name: PROJECT WIDE  
Completed Sub Area Name: Not reported  
Completed Document Type: Correspondence  
Completed Date: 03/09/2017  
Comments:

DTSC forwarded information on a public inquiry received about items already posted to the PVPUSD website. Considering the concerns expressed in the inquiry, DTSC recommends that PVPUSD update the content of its website to reflect accurate, current, and complete information related to the soil stockpile, adjacent to Upper Ladera Field, as follows: 1. Link to DTSC EnviroStor website: In accordance

MAP FINDINGS

**LADERA LINDA COMMUNITY PARK (Continued)**

**S118872773**

with the DTSC's approved CCP, a link shall be added on the PVPUSD website to the DTSC EnviroStor webpage at [https://www.envirostor.dtsc.ca.gov/public/profile\\_report.asp?global\\_id=60002419](https://www.envirostor.dtsc.ca.gov/public/profile_report.asp?global_id=60002419). 2. Although not mentioned in the inquiry, the PV AYSO website should include a similar link to the DTSC EnviroStor webpage, in accordance with the DTSC's approved CCP. 3. DTSC Consent Agreement This link/posting shall be updated to the fully executed version, signed by DTSC on October 14, 2016. Alternatively, this posting may not be necessary since the Consent Agreement is posted on the DTSC EnviroStor webpage. 4. ALTA Soils Report and Leymaster Soils Report These postings may not be necessary since they are provided as exhibits to the Consent Agreement, posted on the DTSC EnviroStor webpage. 5. Video Update This video contains outdated information and is not appropriate for a cooperative relationship between PVPUSD and DTSC. The video should be removed from the PVPUSD website. DTSC requested notification when the list of recommendations has been implemented.

Completed Area Name: PROJECT WIDE  
 Completed Sub Area Name: Not reported  
 Completed Document Type: Correspondence  
 Completed Date: 03/13/2017  
 Comments: Based on the response provided by PVPUSD to DTSC's 3/3/17 correspondence, DTSC expected to receive documentation for at least two site visits last week and did not receive any. DTSC requested submittal of documentation of site visits.

Completed Area Name: PROJECT WIDE  
 Completed Sub Area Name: Not reported  
 Completed Document Type: Correspondence  
 Completed Date: 03/23/2017  
 Comments: DTSC received photographs showing posting of four (4) new signs along with a diagram of their respective locations in the attached message from American Technologies, Inc., dated March 21, 2017. Since the adjacent soccer playing field is closed, DTSC concurs with the change to place two signs along Forrestal Road. From the photographs, it also appears that the laminated signs have been removed, as recommended by DTSC. The photographs and diagram demonstrate that the new signs have been posted, as directed by DTSC.

Completed Area Name: PROJECT WIDE  
 Completed Sub Area Name: Not reported  
 Completed Document Type: Correspondence  
 Completed Date: 05/12/2017  
 Comments: Site photos maintenance work at the Ladera Linda Park Site were submitted to DTSC on May 22, 2017.

Completed Area Name: PROJECT WIDE  
 Completed Sub Area Name: Not reported  
 Completed Document Type: Correspondence  
 Completed Date: 12/02/2016  
 Comments: DTSC acknowledged designation of Mr. Phil Miller, Avocet Environmental Inc., as Project Coordinator, Preliminary Endangerment Assessment Consultant, and Project Engineer/Geologist. DTSC also approved the request for an extension to submit the Communication and Coordination Plan with the Preliminary Endangerment Assessment Workplan on December 30, 2016.

Map ID  
Direction  
Distance  
Elevation

MAP FINDINGS

Site

Database(s)

EDR ID Number  
EPA ID Number

**LADERA LINDA COMMUNITY PARK (Continued)**

**S118872773**

Completed Area Name: PROJECT WIDE  
Completed Sub Area Name: Not reported  
Completed Document Type: Correspondence  
Completed Date: 03/03/2017  
Comments: On February 10, 2017, DTSC forwarded an email with approval to proceed with printing and posting of new signs at the Ladera Linda Site. In that message, DTSC provided direction that Four new aluminum signs should be posted at the site, as soon as possible, and photographs forwarded to DTSC when complete. . . . In an earlier message, on January 27, 2017, DTSC provided direction on placement of the four (4) signs, . . . considering California Health and Safety Code 25359.5(c), additional input from South Coast Air Quality Management District, and accessibility by walkers and hikers in the area, four (4) signs should be posted at the site, one on or near fencing along each of the four sides of the site. This includes one at the entrance to the stockpiled soil area and one on the fence between the soccer field and stockpiled soil area. DTSC has not received photographs showing that the signs have been posted as directed. DTSC requested photographs showing posting and location of the four (4) signs by March 10, 2017.

Completed Area Name: PROJECT WIDE  
Completed Sub Area Name: Not reported  
Completed Document Type: Correspondence  
Completed Date: 05/03/2017  
Comments: DTSC notified Respondent's Project Coordinator regarding change in Project Manager from Triss Chesney to Maria Gillette, effective May 3, 2017.

Completed Area Name: PROJECT WIDE  
Completed Sub Area Name: Not reported  
Completed Document Type: Correspondence  
Completed Date: 11/29/2016  
Comments: PV AYSO designated Mr. Phil Miller, Avocet Environmental Inc., as the Project Coordinator, Preliminary Endangerment Assessment Consultants, and Project Engineer/Geologist. PV AYSO also requested an extension to submit the Communication and Coordination Plan with the draft Preliminary Endangerment Assessment Workplan.

Future Area Name: Not reported  
Future Sub Area Name: Not reported  
Future Document Type: Not reported  
Future Due Date: Not reported  
Schedule Area Name: Not reported  
Schedule Sub Area Name: Not reported  
Schedule Document Type: Not reported  
Schedule Due Date: Not reported  
Schedule Revised Date: Not reported

**NPDES:**

Name: LADERA LINDA COMMUNITY PARK  
Address: 32201 FORRESTAL DRIVE  
City, State, Zip: RANCHO PALOS VERDES, CA 90275  
Facility Status: Active  
NPDES Number: CAS000002  
Region: 4  
Agency Number: 0

Map ID  
Direction  
Distance  
Elevation

MAP FINDINGS

Site

Database(s)

EDR ID Number  
EPA ID Number

**LADERA LINDA COMMUNITY PARK (Continued)**

**S118872773**

Regulatory Measure ID: 547726  
Place ID: Not reported  
Order Number: 2009-0009-DWQ  
WDID: 4 19C396931  
Regulatory Measure Type: Enrollee  
Program Type: Construction  
Adoption Date Of Regulatory Measure: Not reported  
Effective Date Of Regulatory Measure: 03/24/2022  
Termination Date Of Regulatory Measure: Not reported  
Expiration Date Of Regulatory Measure: Not reported  
Discharge Address: 30940 Hawthorne Blvd  
Discharge Name: City of Rancho Palos Verdes  
Discharge City: Rancho Palos Verdes  
Discharge State: California  
Discharge Zip: 90275  
Status: Not reported  
Status Date: Not reported  
Operator Name: Not reported  
Operator Address: Not reported  
Operator City: Not reported  
Operator State: Not reported  
Operator Zip: Not reported

Name: LADERA LINDA COMMUNITY PARK  
Address: 32201 FORRESTAL DRIVE  
City,State,Zip: RANCHO PALOS VERDES, CA 90275  
Facility Status: Not reported  
NPDES Number: Not reported  
Region: Not reported  
Agency Number: Not reported  
Regulatory Measure ID: Not reported  
Place ID: Not reported  
Order Number: Not reported  
WDID: 4 19C396931  
Regulatory Measure Type: Construction  
Program Type: Not reported  
Adoption Date Of Regulatory Measure: Not reported  
Effective Date Of Regulatory Measure: Not reported  
Termination Date Of Regulatory Measure: Not reported  
Expiration Date Of Regulatory Measure: Not reported  
Discharge Address: Not reported  
Discharge Name: Not reported  
Discharge City: Not reported  
Discharge State: Not reported  
Discharge Zip: Not reported  
Status: Active  
Status Date: 03/24/2022  
Operator Name: City of Rancho Palos Verdes  
Operator Address: 30940 Hawthorne Blvd  
Operator City: Rancho Palos Verdes  
Operator State: California  
Operator Zip: 90275

**CIWQS:**

Name: LADERA LINDA COMMUNITY PARK  
Address: 32201 FORRESTAL DRIVE  
City,State,Zip: RANCHO PALOS VERDES, CA 90275

Map ID  
Direction  
Distance  
Elevation

MAP FINDINGS

Site

Database(s)

EDR ID Number  
EPA ID Number

**LADERA LINDA COMMUNITY PARK (Continued)**

**S118872773**

Agency: City of Rancho Palos Verdes  
Agency Address: 30940 Hawthorne Blvd, Rancho Palos Verdes, CA 90275  
Place/Project Type: Construction  
SIC/NAICS: Not reported  
Region: 4  
Program: CONSTW  
Regulatory Measure Status: Active  
Regulatory Measure Type: Storm water construction  
Order Number: 2009-0009-DWQ  
WDID: 4 19C396931  
NPDES Number: CAS000002  
Adoption Date: Not reported  
Effective Date: 03/24/2022  
Termination Date: Not reported  
Expiration/Review Date: Not reported  
Design Flow: Not reported  
Major/Minor: Not reported  
Complexity: Not reported  
TTWQ: Not reported  
Enforcement Actions within 5 years: 0  
Violations within 5 years: 0  
Latitude: 33.73767  
Longitude: -118.3476

**CERS:**

Name: LADERA LINDA SITE  
Address: 32201 FORRESTAL DRIVE  
City,State,Zip: RANCHO PALOS VERDES, CA 90275  
Site ID: 608223  
CERS ID: 60002419  
CERS Description: State Response

**Affiliation:**

Affiliation Type Desc: Supervisor  
Entity Name: Yolanda Garza  
Entity Title: Not reported  
Affiliation Address: Not reported  
Affiliation City: Not reported  
Affiliation State: Not reported  
Affiliation Country: Not reported  
Affiliation Zip: Not reported  
Affiliation Phone: ,

Affiliation Type Desc: Lead Project Manager  
Entity Name: Chia Rin Yen  
Entity Title: Not reported  
Affiliation Address: Not reported  
Affiliation City: Not reported  
Affiliation State: Not reported  
Affiliation Country: Not reported  
Affiliation Zip: Not reported  
Affiliation Phone: ,



Count: 5 records.

ORPHAN SUMMARY

City	EDR ID	Site Name	Site Address	Zip	Database(s)
PALOS VERDES	1003878806	PALOS VERDES LDFL # 2	PALOS VERDES DR	90274	SEMS-ARCHIVE
PALOS VERDES ESTATES	S126983412	PALOS VERDES ESTATES CITY LANDFILL	2761 PALOS VERDES DR N. HILLS	90274	SWF/LF, LDS
RANCHO PALOS VE	S103547010	GOLDEN COVE SHOPPING CENTER	31100 PALOS VERDES	90275	CPS-SLIC
RANCHO PALOS VERDES	S101297842	UNOCAL #7109	31200 PALOS VERDES DR W	90274	LUST, SWEEPS UST, Cortese, HIST CORTESE
RANCHO PALOS VERDES	S121693358	CARLANDA CORP, SEVEN SEAS GOLDEN C	31212 PALOS VERDES WEST DR	90274	DRYCLEANERS

# GOVERNMENT RECORDS SEARCHED / DATA CURRENCY TRACKING

To maintain currency of the following federal and state databases, EDR contacts the appropriate governmental agency on a monthly or quarterly basis, as required.

**Number of Days to Update:** Provides confirmation that EDR is reporting records that have been updated within 90 days from the date the government agency made the information available to the public.

## **STANDARD ENVIRONMENTAL RECORDS**

### ***Lists of Federal NPL (Superfund) sites***

#### **NPL: National Priority List**

National Priorities List (Superfund). The NPL is a subset of CERCLIS and identifies over 1,200 sites for priority cleanup under the Superfund Program. NPL sites may encompass relatively large areas. As such, EDR provides polygon coverage for over 1,000 NPL site boundaries produced by EPA's Environmental Photographic Interpretation Center (EPIC) and regional EPA offices.

Date of Government Version: 07/26/2022	Source: EPA
Date Data Arrived at EDR: 08/02/2022	Telephone: N/A
Date Made Active in Reports: 08/22/2022	Last EDR Contact: 09/01/2022
Number of Days to Update: 20	Next Scheduled EDR Contact: 10/10/2022
	Data Release Frequency: Quarterly

#### **NPL Site Boundaries**

##### **Sources:**

EPA's Environmental Photographic Interpretation Center (EPIC)  
Telephone: 202-564-7333

EPA Region 1  
Telephone 617-918-1143

EPA Region 6  
Telephone: 214-655-6659

EPA Region 3  
Telephone 215-814-5418

EPA Region 7  
Telephone: 913-551-7247

EPA Region 4  
Telephone 404-562-8033

EPA Region 8  
Telephone: 303-312-6774

EPA Region 5  
Telephone 312-886-6686

EPA Region 9  
Telephone: 415-947-4246

EPA Region 10  
Telephone 206-553-8665

#### **Proposed NPL: Proposed National Priority List Sites**

A site that has been proposed for listing on the National Priorities List through the issuance of a proposed rule in the Federal Register. EPA then accepts public comments on the site, responds to the comments, and places on the NPL those sites that continue to meet the requirements for listing.

Date of Government Version: 07/26/2022	Source: EPA
Date Data Arrived at EDR: 08/02/2022	Telephone: N/A
Date Made Active in Reports: 08/22/2022	Last EDR Contact: 09/01/2022
Number of Days to Update: 20	Next Scheduled EDR Contact: 10/10/2022
	Data Release Frequency: Quarterly

#### **NPL LIENS: Federal Superfund Liens**

Federal Superfund Liens. Under the authority granted the USEPA by CERCLA of 1980, the USEPA has the authority to file liens against real property in order to recover remedial action expenditures or when the property owner received notification of potential liability. USEPA compiles a listing of filed notices of Superfund Liens.

# GOVERNMENT RECORDS SEARCHED / DATA CURRENCY TRACKING

Date of Government Version: 10/15/1991  
Date Data Arrived at EDR: 02/02/1994  
Date Made Active in Reports: 03/30/1994  
Number of Days to Update: 56

Source: EPA  
Telephone: 202-564-4267  
Last EDR Contact: 08/15/2011  
Next Scheduled EDR Contact: 11/28/2011  
Data Release Frequency: No Update Planned

## ***Lists of Federal Delisted NPL sites***

Delisted NPL: National Priority List Deletions

The National Oil and Hazardous Substances Pollution Contingency Plan (NCP) establishes the criteria that the EPA uses to delete sites from the NPL. In accordance with 40 CFR 300.425.(e), sites may be deleted from the NPL where no further response is appropriate.

Date of Government Version: 07/26/2022  
Date Data Arrived at EDR: 08/02/2022  
Date Made Active in Reports: 08/22/2022  
Number of Days to Update: 20

Source: EPA  
Telephone: N/A  
Last EDR Contact: 09/01/2022  
Next Scheduled EDR Contact: 10/10/2022  
Data Release Frequency: Quarterly

## ***Lists of Federal sites subject to CERCLA removals and CERCLA orders***

FEDERAL FACILITY: Federal Facility Site Information listing

A listing of National Priority List (NPL) and Base Realignment and Closure (BRAC) sites found in the Comprehensive Environmental Response, Compensation and Liability Information System (CERCLIS) Database where EPA Federal Facilities Restoration and Reuse Office is involved in cleanup activities.

Date of Government Version: 05/25/2021  
Date Data Arrived at EDR: 06/24/2021  
Date Made Active in Reports: 09/20/2021  
Number of Days to Update: 88

Source: Environmental Protection Agency  
Telephone: 703-603-8704  
Last EDR Contact: 09/06/2022  
Next Scheduled EDR Contact: 01/10/2023  
Data Release Frequency: Varies

SEMS: Superfund Enterprise Management System

SEMS (Superfund Enterprise Management System) tracks hazardous waste sites, potentially hazardous waste sites, and remedial activities performed in support of EPA's Superfund Program across the United States. The list was formerly known as CERCLIS, renamed to SEMS by the EPA in 2015. The list contains data on potentially hazardous waste sites that have been reported to the USEPA by states, municipalities, private companies and private persons, pursuant to Section 103 of the Comprehensive Environmental Response, Compensation, and Liability Act (CERCLA). This dataset also contains sites which are either proposed to or on the National Priorities List (NPL) and the sites which are in the screening and assessment phase for possible inclusion on the NPL.

Date of Government Version: 07/26/2022  
Date Data Arrived at EDR: 08/02/2022  
Date Made Active in Reports: 08/22/2022  
Number of Days to Update: 20

Source: EPA  
Telephone: 800-424-9346  
Last EDR Contact: 09/01/2022  
Next Scheduled EDR Contact: 10/24/2022  
Data Release Frequency: Quarterly

## ***Lists of Federal CERCLA sites with NFRAP***

SEMS-ARCHIVE: Superfund Enterprise Management System Archive

# GOVERNMENT RECORDS SEARCHED / DATA CURRENCY TRACKING

SEMS-ARCHIVE (Superfund Enterprise Management System Archive) tracks sites that have no further interest under the Federal Superfund Program based on available information. The list was formerly known as the CERCLIS-NFRAP, renamed to SEMS ARCHIVE by the EPA in 2015. EPA may perform a minimal level of assessment work at a site while it is archived if site conditions change and/or new information becomes available. Archived sites have been removed and archived from the inventory of SEMS sites. Archived status indicates that, to the best of EPA's knowledge, assessment at a site has been completed and that EPA has determined no further steps will be taken to list the site on the National Priorities List (NPL), unless information indicates this decision was not appropriate or other considerations require a recommendation for listing at a later time. The decision does not necessarily mean that there is no hazard associated with a given site; it only means that, based upon available information, the location is not judged to be potential NPL site.

Date of Government Version: 07/26/2022	Source: EPA
Date Data Arrived at EDR: 08/02/2022	Telephone: 800-424-9346
Date Made Active in Reports: 08/22/2022	Last EDR Contact: 09/01/2022
Number of Days to Update: 20	Next Scheduled EDR Contact: 10/24/2022
	Data Release Frequency: Quarterly

## ***Lists of Federal RCRA facilities undergoing Corrective Action***

CORRACTS: Corrective Action Report

CORRACTS identifies hazardous waste handlers with RCRA corrective action activity.

Date of Government Version: 06/20/2022	Source: EPA
Date Data Arrived at EDR: 06/21/2022	Telephone: 800-424-9346
Date Made Active in Reports: 06/28/2022	Last EDR Contact: 09/19/2022
Number of Days to Update: 7	Next Scheduled EDR Contact: 01/02/2023
	Data Release Frequency: Quarterly

## ***Lists of Federal RCRA TSD facilities***

RCRA-TSDF: RCRA - Treatment, Storage and Disposal

RCRAInfo is EPA's comprehensive information system, providing access to data supporting the Resource Conservation and Recovery Act (RCRA) of 1976 and the Hazardous and Solid Waste Amendments (HSWA) of 1984. The database includes selective information on sites which generate, transport, store, treat and/or dispose of hazardous waste as defined by the Resource Conservation and Recovery Act (RCRA). Transporters are individuals or entities that move hazardous waste from the generator offsite to a facility that can recycle, treat, store, or dispose of the waste. TSDFs treat, store, or dispose of the waste.

Date of Government Version: 06/20/2022	Source: Environmental Protection Agency
Date Data Arrived at EDR: 06/21/2022	Telephone: (415) 495-8895
Date Made Active in Reports: 06/28/2022	Last EDR Contact: 09/19/2022
Number of Days to Update: 7	Next Scheduled EDR Contact: 01/02/2023
	Data Release Frequency: Quarterly

## ***Lists of Federal RCRA generators***

RCRA-LQG: RCRA - Large Quantity Generators

RCRAInfo is EPA's comprehensive information system, providing access to data supporting the Resource Conservation and Recovery Act (RCRA) of 1976 and the Hazardous and Solid Waste Amendments (HSWA) of 1984. The database includes selective information on sites which generate, transport, store, treat and/or dispose of hazardous waste as defined by the Resource Conservation and Recovery Act (RCRA). Large quantity generators (LQGs) generate over 1,000 kilograms (kg) of hazardous waste, or over 1 kg of acutely hazardous waste per month.

Date of Government Version: 06/20/2022	Source: Environmental Protection Agency
Date Data Arrived at EDR: 06/21/2022	Telephone: (415) 495-8895
Date Made Active in Reports: 06/28/2022	Last EDR Contact: 09/19/2022
Number of Days to Update: 7	Next Scheduled EDR Contact: 01/02/2023
	Data Release Frequency: Quarterly

# GOVERNMENT RECORDS SEARCHED / DATA CURRENCY TRACKING

## RCRA-SQG: RCRA - Small Quantity Generators

RCRAInfo is EPA's comprehensive information system, providing access to data supporting the Resource Conservation and Recovery Act (RCRA) of 1976 and the Hazardous and Solid Waste Amendments (HSWA) of 1984. The database includes selective information on sites which generate, transport, store, treat and/or dispose of hazardous waste as defined by the Resource Conservation and Recovery Act (RCRA). Small quantity generators (SQGs) generate between 100 kg and 1,000 kg of hazardous waste per month.

Date of Government Version: 06/20/2022	Source: Environmental Protection Agency
Date Data Arrived at EDR: 06/21/2022	Telephone: (415) 495-8895
Date Made Active in Reports: 06/28/2022	Last EDR Contact: 09/19/2022
Number of Days to Update: 7	Next Scheduled EDR Contact: 01/02/2023
	Data Release Frequency: Quarterly

## RCRA-VSQG: RCRA - Very Small Quantity Generators (Formerly Conditionally Exempt Small Quantity Generators)

RCRAInfo is EPA's comprehensive information system, providing access to data supporting the Resource Conservation and Recovery Act (RCRA) of 1976 and the Hazardous and Solid Waste Amendments (HSWA) of 1984. The database includes selective information on sites which generate, transport, store, treat and/or dispose of hazardous waste as defined by the Resource Conservation and Recovery Act (RCRA). Very small quantity generators (VSQGs) generate less than 100 kg of hazardous waste, or less than 1 kg of acutely hazardous waste per month.

Date of Government Version: 06/20/2022	Source: Environmental Protection Agency
Date Data Arrived at EDR: 06/21/2022	Telephone: (415) 495-8895
Date Made Active in Reports: 06/28/2022	Last EDR Contact: 09/19/2022
Number of Days to Update: 7	Next Scheduled EDR Contact: 01/02/2023
	Data Release Frequency: Quarterly

## ***Federal institutional controls / engineering controls registries***

### LUCIS: Land Use Control Information System

LUCIS contains records of land use control information pertaining to the former Navy Base Realignment and Closure properties.

Date of Government Version: 05/16/2022	Source: Department of the Navy
Date Data Arrived at EDR: 05/19/2022	Telephone: 843-820-7326
Date Made Active in Reports: 07/29/2022	Last EDR Contact: 08/03/2022
Number of Days to Update: 71	Next Scheduled EDR Contact: 11/21/2022
	Data Release Frequency: Varies

### US ENG CONTROLS: Engineering Controls Sites List

A listing of sites with engineering controls in place. Engineering controls include various forms of caps, building foundations, liners, and treatment methods to create pathway elimination for regulated substances to enter environmental media or effect human health.

Date of Government Version: 05/16/2022	Source: Environmental Protection Agency
Date Data Arrived at EDR: 05/24/2022	Telephone: 703-603-0695
Date Made Active in Reports: 07/29/2022	Last EDR Contact: 08/17/2022
Number of Days to Update: 66	Next Scheduled EDR Contact: 12/05/2022
	Data Release Frequency: Varies

### US INST CONTROLS: Institutional Controls Sites List

A listing of sites with institutional controls in place. Institutional controls include administrative measures, such as groundwater use restrictions, construction restrictions, property use restrictions, and post remediation care requirements intended to prevent exposure to contaminants remaining on site. Deed restrictions are generally required as part of the institutional controls.

Date of Government Version: 05/16/2022	Source: Environmental Protection Agency
Date Data Arrived at EDR: 05/24/2022	Telephone: 703-603-0695
Date Made Active in Reports: 07/29/2022	Last EDR Contact: 08/17/2022
Number of Days to Update: 66	Next Scheduled EDR Contact: 12/05/2022
	Data Release Frequency: Varies

# GOVERNMENT RECORDS SEARCHED / DATA CURRENCY TRACKING

## ***Federal ERNS list***

ERNS: Emergency Response Notification System

Emergency Response Notification System. ERNS records and stores information on reported releases of oil and hazardous substances.

Date of Government Version: 06/14/2022

Source: National Response Center, United States Coast Guard

Date Data Arrived at EDR: 06/15/2022

Telephone: 202-267-2180

Date Made Active in Reports: 06/21/2022

Last EDR Contact: 09/20/2022

Number of Days to Update: 6

Next Scheduled EDR Contact: 01/02/2023

Data Release Frequency: Quarterly

## ***Lists of state- and tribal (Superfund) equivalent sites***

RESPONSE: State Response Sites

Identifies confirmed release sites where DTSC is involved in remediation, either in a lead or oversight capacity. These confirmed release sites are generally high-priority and high potential risk.

Date of Government Version: 04/25/2022

Source: Department of Toxic Substances Control

Date Data Arrived at EDR: 04/26/2022

Telephone: 916-323-3400

Date Made Active in Reports: 07/15/2022

Last EDR Contact: 07/25/2022

Number of Days to Update: 80

Next Scheduled EDR Contact: 11/07/2022

Data Release Frequency: Quarterly

## ***Lists of state- and tribal hazardous waste facilities***

ENVIROSTOR: EnviroStor Database

The Department of Toxic Substances Control's (DTSC's) Site Mitigation and Brownfields Reuse Program's (SMBRP's) EnviroStor database identifies sites that have known contamination or sites for which there may be reasons to investigate further. The database includes the following site types: Federal Superfund sites (National Priorities List (NPL)); State Response, including Military Facilities and State Superfund; Voluntary Cleanup; and School sites. EnviroStor provides similar information to the information that was available in CalSites, and provides additional site information, including, but not limited to, identification of formerly-contaminated properties that have been released for reuse, properties where environmental deed restrictions have been recorded to prevent inappropriate land uses, and risk characterization information that is used to assess potential impacts to public health and the environment at contaminated sites.

Date of Government Version: 04/25/2022

Source: Department of Toxic Substances Control

Date Data Arrived at EDR: 04/26/2022

Telephone: 916-323-3400

Date Made Active in Reports: 07/15/2022

Last EDR Contact: 07/25/2022

Number of Days to Update: 80

Next Scheduled EDR Contact: 11/07/2022

Data Release Frequency: Quarterly

## ***Lists of state and tribal landfills and solid waste disposal facilities***

SWF/LF (SWIS): Solid Waste Information System

Active, Closed and Inactive Landfills. SWF/LF records typically contain an inventory of solid waste disposal facilities or landfills. These may be active or inactive facilities or open dumps that failed to meet RCRA Section 4004 criteria for solid waste landfills or disposal sites.

Date of Government Version: 05/09/2022

Source: Department of Resources Recycling and Recovery

Date Data Arrived at EDR: 05/09/2022

Telephone: 916-341-6320

Date Made Active in Reports: 07/29/2022

Last EDR Contact: 08/08/2022

Number of Days to Update: 81

Next Scheduled EDR Contact: 11/21/2022

Data Release Frequency: Quarterly

## ***Lists of state and tribal leaking storage tanks***

# GOVERNMENT RECORDS SEARCHED / DATA CURRENCY TRACKING

## LUST REG 2: Fuel Leak List

Leaking Underground Storage Tank locations. Alameda, Contra Costa, Marin, Napa, San Francisco, San Mateo, Santa Clara, Solano, Sonoma counties.

Date of Government Version: 09/30/2004  
Date Data Arrived at EDR: 10/20/2004  
Date Made Active in Reports: 11/19/2004  
Number of Days to Update: 30

Source: California Regional Water Quality Control Board San Francisco Bay Region (2)  
Telephone: 510-622-2433  
Last EDR Contact: 09/19/2011  
Next Scheduled EDR Contact: 01/02/2012  
Data Release Frequency: No Update Planned

## LUST REG 3: Leaking Underground Storage Tank Database

Leaking Underground Storage Tank locations. Monterey, San Benito, San Luis Obispo, Santa Barbara, Santa Cruz counties.

Date of Government Version: 05/19/2003  
Date Data Arrived at EDR: 05/19/2003  
Date Made Active in Reports: 06/02/2003  
Number of Days to Update: 14

Source: California Regional Water Quality Control Board Central Coast Region (3)  
Telephone: 805-542-4786  
Last EDR Contact: 07/18/2011  
Next Scheduled EDR Contact: 10/31/2011  
Data Release Frequency: No Update Planned

## LUST: Leaking Underground Fuel Tank Report (GEOTRACKER)

Leaking Underground Storage Tank (LUST) Sites included in GeoTracker. GeoTracker is the Water Boards data management system for sites that impact, or have the potential to impact, water quality in California, with emphasis on groundwater.

Date of Government Version: 05/23/2022  
Date Data Arrived at EDR: 05/23/2022  
Date Made Active in Reports: 05/24/2022  
Number of Days to Update: 1

Source: State Water Resources Control Board  
Telephone: see region list  
Last EDR Contact: 08/31/2022  
Next Scheduled EDR Contact: 12/19/2022  
Data Release Frequency: Quarterly

## LUST REG 6V: Leaking Underground Storage Tank Case Listing

Leaking Underground Storage Tank locations. Inyo, Kern, Los Angeles, Mono, San Bernardino counties.

Date of Government Version: 06/07/2005  
Date Data Arrived at EDR: 06/07/2005  
Date Made Active in Reports: 06/29/2005  
Number of Days to Update: 22

Source: California Regional Water Quality Control Board Victorville Branch Office (6)  
Telephone: 760-241-7365  
Last EDR Contact: 09/12/2011  
Next Scheduled EDR Contact: 12/26/2011  
Data Release Frequency: No Update Planned

## LUST REG 1: Active Toxic Site Investigation

Del Norte, Humboldt, Lake, Mendocino, Modoc, Siskiyou, Sonoma, Trinity counties. For more current information, please refer to the State Water Resources Control Board's LUST database.

Date of Government Version: 02/01/2001  
Date Data Arrived at EDR: 02/28/2001  
Date Made Active in Reports: 03/29/2001  
Number of Days to Update: 29

Source: California Regional Water Quality Control Board North Coast (1)  
Telephone: 707-570-3769  
Last EDR Contact: 08/01/2011  
Next Scheduled EDR Contact: 11/14/2011  
Data Release Frequency: No Update Planned

## LUST REG 6L: Leaking Underground Storage Tank Case Listing

For more current information, please refer to the State Water Resources Control Board's LUST database.

Date of Government Version: 09/09/2003  
Date Data Arrived at EDR: 09/10/2003  
Date Made Active in Reports: 10/07/2003  
Number of Days to Update: 27

Source: California Regional Water Quality Control Board Lahontan Region (6)  
Telephone: 530-542-5572  
Last EDR Contact: 09/12/2011  
Next Scheduled EDR Contact: 12/26/2011  
Data Release Frequency: No Update Planned

## LUST REG 9: Leaking Underground Storage Tank Report

Orange, Riverside, San Diego counties. For more current information, please refer to the State Water Resources Control Board's LUST database.

# GOVERNMENT RECORDS SEARCHED / DATA CURRENCY TRACKING

Date of Government Version: 03/01/2001  
Date Data Arrived at EDR: 04/23/2001  
Date Made Active in Reports: 05/21/2001  
Number of Days to Update: 28

Source: California Regional Water Quality Control Board San Diego Region (9)  
Telephone: 858-637-5595  
Last EDR Contact: 09/26/2011  
Next Scheduled EDR Contact: 01/09/2012  
Data Release Frequency: No Update Planned

## LUST REG 8: Leaking Underground Storage Tanks

California Regional Water Quality Control Board Santa Ana Region (8). For more current information, please refer to the State Water Resources Control Board's LUST database.

Date of Government Version: 02/14/2005  
Date Data Arrived at EDR: 02/15/2005  
Date Made Active in Reports: 03/28/2005  
Number of Days to Update: 41

Source: California Regional Water Quality Control Board Santa Ana Region (8)  
Telephone: 909-782-4496  
Last EDR Contact: 08/15/2011  
Next Scheduled EDR Contact: 11/28/2011  
Data Release Frequency: No Update Planned

## LUST REG 7: Leaking Underground Storage Tank Case Listing

Leaking Underground Storage Tank locations. Imperial, Riverside, San Diego, Santa Barbara counties.

Date of Government Version: 02/26/2004  
Date Data Arrived at EDR: 02/26/2004  
Date Made Active in Reports: 03/24/2004  
Number of Days to Update: 27

Source: California Regional Water Quality Control Board Colorado River Basin Region (7)  
Telephone: 760-776-8943  
Last EDR Contact: 08/01/2011  
Next Scheduled EDR Contact: 11/14/2011  
Data Release Frequency: No Update Planned

## LUST REG 5: Leaking Underground Storage Tank Database

Leaking Underground Storage Tank locations. Alameda, Alpine, Amador, Butte, Colusa, Contra Costa, Calveras, El Dorado, Fresno, Glenn, Kern, Kings, Lake, Lassen, Madera, Mariposa, Merced, Modoc, Napa, Nevada, Placer, Plumas, Sacramento, San Joaquin, Shasta, Solano, Stanislaus, Sutter, Tehama, Tulare, Tuolumne, Yolo, Yuba counties.

Date of Government Version: 07/01/2008  
Date Data Arrived at EDR: 07/22/2008  
Date Made Active in Reports: 07/31/2008  
Number of Days to Update: 9

Source: California Regional Water Quality Control Board Central Valley Region (5)  
Telephone: 916-464-4834  
Last EDR Contact: 07/01/2011  
Next Scheduled EDR Contact: 10/17/2011  
Data Release Frequency: No Update Planned

## LUST REG 4: Underground Storage Tank Leak List

Los Angeles, Ventura counties. For more current information, please refer to the State Water Resources Control Board's LUST database.

Date of Government Version: 09/07/2004  
Date Data Arrived at EDR: 09/07/2004  
Date Made Active in Reports: 10/12/2004  
Number of Days to Update: 35

Source: California Regional Water Quality Control Board Los Angeles Region (4)  
Telephone: 213-576-6710  
Last EDR Contact: 09/06/2011  
Next Scheduled EDR Contact: 12/19/2011  
Data Release Frequency: No Update Planned

## INDIAN LUST R9: Leaking Underground Storage Tanks on Indian Land

LUSTs on Indian land in Arizona, California, New Mexico and Nevada

Date of Government Version: 04/08/2022  
Date Data Arrived at EDR: 06/13/2022  
Date Made Active in Reports: 08/16/2022  
Number of Days to Update: 64

Source: Environmental Protection Agency  
Telephone: 415-972-3372  
Last EDR Contact: 06/13/2022  
Next Scheduled EDR Contact: 10/31/2022  
Data Release Frequency: Varies

## INDIAN LUST R10: Leaking Underground Storage Tanks on Indian Land

LUSTs on Indian land in Alaska, Idaho, Oregon and Washington.

Date of Government Version: 04/20/2022  
Date Data Arrived at EDR: 06/13/2022  
Date Made Active in Reports: 08/16/2022  
Number of Days to Update: 64

Source: EPA Region 10  
Telephone: 206-553-2857  
Last EDR Contact: 06/13/2022  
Next Scheduled EDR Contact: 10/31/2022  
Data Release Frequency: Varies



# GOVERNMENT RECORDS SEARCHED / DATA CURRENCY TRACKING

## INDIAN LUST R5: Leaking Underground Storage Tanks on Indian Land

Leaking underground storage tanks located on Indian Land in Michigan, Minnesota and Wisconsin.

Date of Government Version: 04/11/2022	Source: EPA, Region 5
Date Data Arrived at EDR: 06/13/2022	Telephone: 312-886-7439
Date Made Active in Reports: 08/16/2022	Last EDR Contact: 06/13/2022
Number of Days to Update: 64	Next Scheduled EDR Contact: 10/31/2022
	Data Release Frequency: Varies

## INDIAN LUST R4: Leaking Underground Storage Tanks on Indian Land

LUSTs on Indian land in Florida, Mississippi and North Carolina.

Date of Government Version: 06/02/2022	Source: EPA Region 4
Date Data Arrived at EDR: 06/13/2022	Telephone: 404-562-8677
Date Made Active in Reports: 08/31/2022	Last EDR Contact: 06/13/2022
Number of Days to Update: 79	Next Scheduled EDR Contact: 10/31/2022
	Data Release Frequency: Varies

## INDIAN LUST R8: Leaking Underground Storage Tanks on Indian Land

LUSTs on Indian land in Colorado, Montana, North Dakota, South Dakota, Utah and Wyoming.

Date of Government Version: 04/20/2022	Source: EPA Region 8
Date Data Arrived at EDR: 06/13/2022	Telephone: 303-312-6271
Date Made Active in Reports: 08/16/2022	Last EDR Contact: 06/13/2022
Number of Days to Update: 64	Next Scheduled EDR Contact: 10/31/2022
	Data Release Frequency: Varies

## INDIAN LUST R1: Leaking Underground Storage Tanks on Indian Land

A listing of leaking underground storage tank locations on Indian Land.

Date of Government Version: 04/28/2021	Source: EPA Region 1
Date Data Arrived at EDR: 06/11/2021	Telephone: 617-918-1313
Date Made Active in Reports: 09/07/2021	Last EDR Contact: 06/13/2022
Number of Days to Update: 88	Next Scheduled EDR Contact: 10/31/2022
	Data Release Frequency: Varies

## INDIAN LUST R6: Leaking Underground Storage Tanks on Indian Land

LUSTs on Indian land in New Mexico and Oklahoma.

Date of Government Version: 04/28/2022	Source: EPA Region 6
Date Data Arrived at EDR: 06/13/2022	Telephone: 214-665-6597
Date Made Active in Reports: 08/16/2022	Last EDR Contact: 06/13/2022
Number of Days to Update: 64	Next Scheduled EDR Contact: 10/31/2022
	Data Release Frequency: Varies

## INDIAN LUST R7: Leaking Underground Storage Tanks on Indian Land

LUSTs on Indian land in Iowa, Kansas, and Nebraska

Date of Government Version: 04/14/2022	Source: EPA Region 7
Date Data Arrived at EDR: 06/13/2022	Telephone: 913-551-7003
Date Made Active in Reports: 08/16/2022	Last EDR Contact: 06/13/2022
Number of Days to Update: 64	Next Scheduled EDR Contact: 10/31/2022
	Data Release Frequency: Varies

## CPS-SLIC: Statewide SLIC Cases (GEOTRACKER)

Cleanup Program Sites (CPS; also known as Site Cleanups [SC] and formerly known as Spills, Leaks, Investigations, and Cleanups [SLIC] sites) included in GeoTracker. GeoTracker is the Water Boards data management system for sites that impact, or have the potential to impact, water quality in California, with emphasis on groundwater.

Date of Government Version: 05/23/2022	Source: State Water Resources Control Board
Date Data Arrived at EDR: 05/23/2022	Telephone: 866-480-1028
Date Made Active in Reports: 05/24/2022	Last EDR Contact: 08/31/2022
Number of Days to Update: 1	Next Scheduled EDR Contact: 12/19/2022
	Data Release Frequency: Varies

# GOVERNMENT RECORDS SEARCHED / DATA CURRENCY TRACKING

## SLIC REG 1: Active Toxic Site Investigations

The SLIC (Spills, Leaks, Investigations and Cleanup) program is designed to protect and restore water quality from spills, leaks, and similar discharges.

Date of Government Version: 04/03/2003  
Date Data Arrived at EDR: 04/07/2003  
Date Made Active in Reports: 04/25/2003  
Number of Days to Update: 18

Source: California Regional Water Quality Control Board, North Coast Region (1)  
Telephone: 707-576-2220  
Last EDR Contact: 08/01/2011  
Next Scheduled EDR Contact: 11/14/2011  
Data Release Frequency: No Update Planned

## SLIC REG 2: Spills, Leaks, Investigation & Cleanup Cost Recovery Listing

The SLIC (Spills, Leaks, Investigations and Cleanup) program is designed to protect and restore water quality from spills, leaks, and similar discharges.

Date of Government Version: 09/30/2004  
Date Data Arrived at EDR: 10/20/2004  
Date Made Active in Reports: 11/19/2004  
Number of Days to Update: 30

Source: Regional Water Quality Control Board San Francisco Bay Region (2)  
Telephone: 510-286-0457  
Last EDR Contact: 09/19/2011  
Next Scheduled EDR Contact: 01/02/2012  
Data Release Frequency: No Update Planned

## SLIC REG 3: Spills, Leaks, Investigation & Cleanup Cost Recovery Listing

The SLIC (Spills, Leaks, Investigations and Cleanup) program is designed to protect and restore water quality from spills, leaks, and similar discharges.

Date of Government Version: 05/18/2006  
Date Data Arrived at EDR: 05/18/2006  
Date Made Active in Reports: 06/15/2006  
Number of Days to Update: 28

Source: California Regional Water Quality Control Board Central Coast Region (3)  
Telephone: 805-549-3147  
Last EDR Contact: 07/18/2011  
Next Scheduled EDR Contact: 10/31/2011  
Data Release Frequency: No Update Planned

## SLIC REG 4: Spills, Leaks, Investigation & Cleanup Cost Recovery Listing

The SLIC (Spills, Leaks, Investigations and Cleanup) program is designed to protect and restore water quality from spills, leaks, and similar discharges.

Date of Government Version: 11/17/2004  
Date Data Arrived at EDR: 11/18/2004  
Date Made Active in Reports: 01/04/2005  
Number of Days to Update: 47

Source: Region Water Quality Control Board Los Angeles Region (4)  
Telephone: 213-576-6600  
Last EDR Contact: 07/01/2011  
Next Scheduled EDR Contact: 10/17/2011  
Data Release Frequency: No Update Planned

## SLIC REG 5: Spills, Leaks, Investigation & Cleanup Cost Recovery Listing

The SLIC (Spills, Leaks, Investigations and Cleanup) program is designed to protect and restore water quality from spills, leaks, and similar discharges.

Date of Government Version: 04/01/2005  
Date Data Arrived at EDR: 04/05/2005  
Date Made Active in Reports: 04/21/2005  
Number of Days to Update: 16

Source: Regional Water Quality Control Board Central Valley Region (5)  
Telephone: 916-464-3291  
Last EDR Contact: 09/12/2011  
Next Scheduled EDR Contact: 12/26/2011  
Data Release Frequency: No Update Planned

## SLIC REG 6V: Spills, Leaks, Investigation & Cleanup Cost Recovery Listing

The SLIC (Spills, Leaks, Investigations and Cleanup) program is designed to protect and restore water quality from spills, leaks, and similar discharges.

Date of Government Version: 05/24/2005  
Date Data Arrived at EDR: 05/25/2005  
Date Made Active in Reports: 06/16/2005  
Number of Days to Update: 22

Source: Regional Water Quality Control Board, Victorville Branch  
Telephone: 619-241-6583  
Last EDR Contact: 08/15/2011  
Next Scheduled EDR Contact: 11/28/2011  
Data Release Frequency: No Update Planned

# GOVERNMENT RECORDS SEARCHED / DATA CURRENCY TRACKING

## SLIC REG 6L: SLIC Sites

The SLIC (Spills, Leaks, Investigations and Cleanup) program is designed to protect and restore water quality from spills, leaks, and similar discharges.

Date of Government Version: 09/07/2004  
Date Data Arrived at EDR: 09/07/2004  
Date Made Active in Reports: 10/12/2004  
Number of Days to Update: 35

Source: California Regional Water Quality Control Board, Lahontan Region  
Telephone: 530-542-5574  
Last EDR Contact: 08/15/2011  
Next Scheduled EDR Contact: 11/28/2011  
Data Release Frequency: No Update Planned

## SLIC REG 7: SLIC List

The SLIC (Spills, Leaks, Investigations and Cleanup) program is designed to protect and restore water quality from spills, leaks, and similar discharges.

Date of Government Version: 11/24/2004  
Date Data Arrived at EDR: 11/29/2004  
Date Made Active in Reports: 01/04/2005  
Number of Days to Update: 36

Source: California Regional Quality Control Board, Colorado River Basin Region  
Telephone: 760-346-7491  
Last EDR Contact: 08/01/2011  
Next Scheduled EDR Contact: 11/14/2011  
Data Release Frequency: No Update Planned

## SLIC REG 8: Spills, Leaks, Investigation & Cleanup Cost Recovery Listing

The SLIC (Spills, Leaks, Investigations and Cleanup) program is designed to protect and restore water quality from spills, leaks, and similar discharges.

Date of Government Version: 04/03/2008  
Date Data Arrived at EDR: 04/03/2008  
Date Made Active in Reports: 04/14/2008  
Number of Days to Update: 11

Source: California Region Water Quality Control Board Santa Ana Region (8)  
Telephone: 951-782-3298  
Last EDR Contact: 09/12/2011  
Next Scheduled EDR Contact: 12/26/2011  
Data Release Frequency: No Update Planned

## SLIC REG 9: Spills, Leaks, Investigation & Cleanup Cost Recovery Listing

The SLIC (Spills, Leaks, Investigations and Cleanup) program is designed to protect and restore water quality from spills, leaks, and similar discharges.

Date of Government Version: 09/10/2007  
Date Data Arrived at EDR: 09/11/2007  
Date Made Active in Reports: 09/28/2007  
Number of Days to Update: 17

Source: California Regional Water Quality Control Board San Diego Region (9)  
Telephone: 858-467-2980  
Last EDR Contact: 08/08/2011  
Next Scheduled EDR Contact: 11/21/2011  
Data Release Frequency: No Update Planned

## ***Lists of state and tribal registered storage tanks***

### FEMA UST: Underground Storage Tank Listing

A listing of all FEMA owned underground storage tanks.

Date of Government Version: 10/14/2021  
Date Data Arrived at EDR: 11/05/2021  
Date Made Active in Reports: 02/01/2022  
Number of Days to Update: 88

Source: FEMA  
Telephone: 202-646-5797  
Last EDR Contact: 09/27/2022  
Next Scheduled EDR Contact: 01/16/2023  
Data Release Frequency: Varies

### UST: Active UST Facilities

Active UST facilities gathered from the local regulatory agencies

Date of Government Version: 06/06/2022  
Date Data Arrived at EDR: 06/07/2022  
Date Made Active in Reports: 08/24/2022  
Number of Days to Update: 78

Source: SWRCB  
Telephone: 916-341-5851  
Last EDR Contact: 08/31/2022  
Next Scheduled EDR Contact: 12/19/2022  
Data Release Frequency: Semi-Annually

# GOVERNMENT RECORDS SEARCHED / DATA CURRENCY TRACKING

## UST CLOSURE: Proposed Closure of Underground Storage Tank (UST) Cases

UST cases that are being considered for closure by either the State Water Resources Control Board or the Executive Director have been posted for a 60-day public comment period. UST Case Closures being proposed for consideration by the State Water Resources Control Board. These are primarily UST cases that meet closure criteria under the decisional framework in State Water Board Resolution No. 92-49 and other Board orders. UST Case Closures proposed for consideration by the Executive Director pursuant to State Water Board Resolution No. 2012-0061. These are cases that meet the criteria of the Low-Threat UST Case Closure Policy. UST Case Closure Review Denials and Approved Orders.

Date of Government Version: 06/01/2022	Source: State Water Resources Control Board
Date Data Arrived at EDR: 06/09/2022	Telephone: 916-327-7844
Date Made Active in Reports: 08/26/2022	Last EDR Contact: 08/31/2022
Number of Days to Update: 78	Next Scheduled EDR Contact: 12/19/2022
	Data Release Frequency: Varies

## MILITARY UST SITES: Military UST Sites (GEOTRACKER)

Military ust sites

Date of Government Version: 05/23/2022	Source: State Water Resources Control Board
Date Data Arrived at EDR: 05/23/2022	Telephone: 866-480-1028
Date Made Active in Reports: 06/02/2022	Last EDR Contact: 08/31/2022
Number of Days to Update: 10	Next Scheduled EDR Contact: 12/19/2022
	Data Release Frequency: Varies

## AST: Aboveground Petroleum Storage Tank Facilities

A listing of aboveground storage tank petroleum storage tank locations.

Date of Government Version: 07/06/2016	Source: California Environmental Protection Agency
Date Data Arrived at EDR: 07/12/2016	Telephone: 916-327-5092
Date Made Active in Reports: 09/19/2016	Last EDR Contact: 09/07/2022
Number of Days to Update: 69	Next Scheduled EDR Contact: 12/26/2022
	Data Release Frequency: Varies

## INDIAN UST R10: Underground Storage Tanks on Indian Land

The Indian Underground Storage Tank (UST) database provides information about underground storage tanks on Indian land in EPA Region 10 (Alaska, Idaho, Oregon, Washington, and Tribal Nations).

Date of Government Version: 04/20/2022	Source: EPA Region 10
Date Data Arrived at EDR: 06/13/2022	Telephone: 206-553-2857
Date Made Active in Reports: 08/16/2022	Last EDR Contact: 06/13/2022
Number of Days to Update: 64	Next Scheduled EDR Contact: 10/31/2022
	Data Release Frequency: Varies

## INDIAN UST R4: Underground Storage Tanks on Indian Land

The Indian Underground Storage Tank (UST) database provides information about underground storage tanks on Indian land in EPA Region 4 (Alabama, Florida, Georgia, Kentucky, Mississippi, North Carolina, South Carolina, Tennessee and Tribal Nations)

Date of Government Version: 06/02/2022	Source: EPA Region 4
Date Data Arrived at EDR: 06/13/2022	Telephone: 404-562-9424
Date Made Active in Reports: 08/31/2022	Last EDR Contact: 06/13/2022
Number of Days to Update: 79	Next Scheduled EDR Contact: 10/31/2022
	Data Release Frequency: Varies

## INDIAN UST R6: Underground Storage Tanks on Indian Land

The Indian Underground Storage Tank (UST) database provides information about underground storage tanks on Indian land in EPA Region 6 (Louisiana, Arkansas, Oklahoma, New Mexico, Texas and 65 Tribes).

Date of Government Version: 04/28/2022	Source: EPA Region 6
Date Data Arrived at EDR: 06/13/2022	Telephone: 214-665-7591
Date Made Active in Reports: 08/16/2022	Last EDR Contact: 06/13/2022
Number of Days to Update: 64	Next Scheduled EDR Contact: 10/31/2022
	Data Release Frequency: Varies

# GOVERNMENT RECORDS SEARCHED / DATA CURRENCY TRACKING

## INDIAN UST R7: Underground Storage Tanks on Indian Land

The Indian Underground Storage Tank (UST) database provides information about underground storage tanks on Indian land in EPA Region 7 (Iowa, Kansas, Missouri, Nebraska, and 9 Tribal Nations).

Date of Government Version: 04/14/2022	Source: EPA Region 7
Date Data Arrived at EDR: 06/13/2022	Telephone: 913-551-7003
Date Made Active in Reports: 08/16/2022	Last EDR Contact: 06/13/2022
Number of Days to Update: 64	Next Scheduled EDR Contact: 10/31/2022
	Data Release Frequency: Varies

## INDIAN UST R8: Underground Storage Tanks on Indian Land

The Indian Underground Storage Tank (UST) database provides information about underground storage tanks on Indian land in EPA Region 8 (Colorado, Montana, North Dakota, South Dakota, Utah, Wyoming and 27 Tribal Nations).

Date of Government Version: 04/20/2022	Source: EPA Region 8
Date Data Arrived at EDR: 06/13/2022	Telephone: 303-312-6137
Date Made Active in Reports: 08/16/2022	Last EDR Contact: 06/13/2022
Number of Days to Update: 64	Next Scheduled EDR Contact: 10/31/2022
	Data Release Frequency: Varies

## INDIAN UST R9: Underground Storage Tanks on Indian Land

The Indian Underground Storage Tank (UST) database provides information about underground storage tanks on Indian land in EPA Region 9 (Arizona, California, Hawaii, Nevada, the Pacific Islands, and Tribal Nations).

Date of Government Version: 04/08/2022	Source: EPA Region 9
Date Data Arrived at EDR: 06/13/2022	Telephone: 415-972-3368
Date Made Active in Reports: 08/16/2022	Last EDR Contact: 06/13/2022
Number of Days to Update: 64	Next Scheduled EDR Contact: 10/31/2022
	Data Release Frequency: Varies

## INDIAN UST R5: Underground Storage Tanks on Indian Land

The Indian Underground Storage Tank (UST) database provides information about underground storage tanks on Indian land in EPA Region 5 (Michigan, Minnesota and Wisconsin and Tribal Nations).

Date of Government Version: 04/11/2022	Source: EPA Region 5
Date Data Arrived at EDR: 06/13/2022	Telephone: 312-886-6136
Date Made Active in Reports: 08/16/2022	Last EDR Contact: 06/13/2022
Number of Days to Update: 64	Next Scheduled EDR Contact: 10/31/2022
	Data Release Frequency: Varies

## INDIAN UST R1: Underground Storage Tanks on Indian Land

The Indian Underground Storage Tank (UST) database provides information about underground storage tanks on Indian land in EPA Region 1 (Connecticut, Maine, Massachusetts, New Hampshire, Rhode Island, Vermont and ten Tribal Nations).

Date of Government Version: 04/07/2022	Source: EPA, Region 1
Date Data Arrived at EDR: 06/13/2022	Telephone: 617-918-1313
Date Made Active in Reports: 08/16/2022	Last EDR Contact: 06/13/2022
Number of Days to Update: 64	Next Scheduled EDR Contact: 10/31/2022
	Data Release Frequency: Varies

## ***Lists of state and tribal voluntary cleanup sites***

### VCP: Voluntary Cleanup Program Properties

Contains low threat level properties with either confirmed or unconfirmed releases and the project proponents have request that DTSC oversee investigation and/or cleanup activities and have agreed to provide coverage for DTSC's costs.

Date of Government Version: 04/25/2022	Source: Department of Toxic Substances Control
Date Data Arrived at EDR: 04/26/2022	Telephone: 916-323-3400
Date Made Active in Reports: 07/15/2022	Last EDR Contact: 07/25/2022
Number of Days to Update: 80	Next Scheduled EDR Contact: 11/07/2022
	Data Release Frequency: Quarterly

# GOVERNMENT RECORDS SEARCHED / DATA CURRENCY TRACKING

## INDIAN VCP R1: Voluntary Cleanup Priority Listing

A listing of voluntary cleanup priority sites located on Indian Land located in Region 1.

Date of Government Version: 07/27/2015	Source: EPA, Region 1
Date Data Arrived at EDR: 09/29/2015	Telephone: 617-918-1102
Date Made Active in Reports: 02/18/2016	Last EDR Contact: 09/13/2022
Number of Days to Update: 142	Next Scheduled EDR Contact: 01/02/2023
	Data Release Frequency: Varies

## INDIAN VCP R7: Voluntary Cleanup Priority Listing

A listing of voluntary cleanup priority sites located on Indian Land located in Region 7.

Date of Government Version: 03/20/2008	Source: EPA, Region 7
Date Data Arrived at EDR: 04/22/2008	Telephone: 913-551-7365
Date Made Active in Reports: 05/19/2008	Last EDR Contact: 07/08/2021
Number of Days to Update: 27	Next Scheduled EDR Contact: 07/20/2009
	Data Release Frequency: Varies

### ***Lists of state and tribal brownfield sites***

#### BROWNFIELDS: Considered Brownfields Sites Listing

A listing of sites the SWRCB considers to be Brownfields since these are sites have come to them through the MOA Process.

Date of Government Version: 06/21/2022	Source: State Water Resources Control Board
Date Data Arrived at EDR: 06/21/2022	Telephone: 916-323-7905
Date Made Active in Reports: 09/08/2022	Last EDR Contact: 09/19/2022
Number of Days to Update: 79	Next Scheduled EDR Contact: 01/02/2023
	Data Release Frequency: Quarterly

### **ADDITIONAL ENVIRONMENTAL RECORDS**

#### ***Local Brownfield lists***

##### US BROWNFIELDS: A Listing of Brownfields Sites

Brownfields are real property, the expansion, redevelopment, or reuse of which may be complicated by the presence or potential presence of a hazardous substance, pollutant, or contaminant. Cleaning up and reinvesting in these properties takes development pressures off of undeveloped, open land, and both improves and protects the environment. Assessment, Cleanup and Redevelopment Exchange System (ACRES) stores information reported by EPA Brownfields grant recipients on brownfields properties assessed or cleaned up with grant funding as well as information on Targeted Brownfields Assessments performed by EPA Regions. A listing of ACRES Brownfield sites is obtained from Cleanups in My Community. Cleanups in My Community provides information on Brownfields properties for which information is reported back to EPA, as well as areas served by Brownfields grant programs.

Date of Government Version: 02/23/2022	Source: Environmental Protection Agency
Date Data Arrived at EDR: 03/10/2022	Telephone: 202-566-2777
Date Made Active in Reports: 03/10/2022	Last EDR Contact: 09/09/2022
Number of Days to Update: 0	Next Scheduled EDR Contact: 12/26/2022
	Data Release Frequency: Semi-Annually

#### ***Local Lists of Landfill / Solid Waste Disposal Sites***

##### WMUDS/SWAT: Waste Management Unit Database

Waste Management Unit Database System. WMUDS is used by the State Water Resources Control Board staff and the Regional Water Quality Control Boards for program tracking and inventory of waste management units. WMUDS is composed of the following databases: Facility Information, Scheduled Inspections Information, Waste Management Unit Information, SWAT Program Information, SWAT Report Summary Information, SWAT Report Summary Data, Chapter 15 (formerly Subchapter 15) Information, Chapter 15 Monitoring Parameters, TPCA Program Information, RCRA Program Information, Closure Information, and Interested Parties Information.

# GOVERNMENT RECORDS SEARCHED / DATA CURRENCY TRACKING

Date of Government Version: 04/01/2000  
Date Data Arrived at EDR: 04/10/2000  
Date Made Active in Reports: 05/10/2000  
Number of Days to Update: 30

Source: State Water Resources Control Board  
Telephone: 916-227-4448  
Last EDR Contact: 07/19/2022  
Next Scheduled EDR Contact: 11/07/2022  
Data Release Frequency: No Update Planned

## SWRCY: Recycler Database

A listing of recycling facilities in California.

Date of Government Version: 06/06/2022  
Date Data Arrived at EDR: 06/07/2022  
Date Made Active in Reports: 08/23/2022  
Number of Days to Update: 77

Source: Department of Conservation  
Telephone: 916-323-3836  
Last EDR Contact: 08/31/2022  
Next Scheduled EDR Contact: 12/19/2022  
Data Release Frequency: Quarterly

## HAULERS: Registered Waste Tire Haulers Listing

A listing of registered waste tire haulers.

Date of Government Version: 08/12/2022  
Date Data Arrived at EDR: 08/16/2022  
Date Made Active in Reports: 08/26/2022  
Number of Days to Update: 10

Source: Integrated Waste Management Board  
Telephone: 916-341-6422  
Last EDR Contact: 08/16/2022  
Next Scheduled EDR Contact: 11/21/2022  
Data Release Frequency: Varies

## INDIAN ODI: Report on the Status of Open Dumps on Indian Lands

Location of open dumps on Indian land.

Date of Government Version: 12/31/1998  
Date Data Arrived at EDR: 12/03/2007  
Date Made Active in Reports: 01/24/2008  
Number of Days to Update: 52

Source: Environmental Protection Agency  
Telephone: 703-308-8245  
Last EDR Contact: 07/21/2022  
Next Scheduled EDR Contact: 11/07/2022  
Data Release Frequency: Varies

## ODI: Open Dump Inventory

An open dump is defined as a disposal facility that does not comply with one or more of the Part 257 or Part 258 Subtitle D Criteria.

Date of Government Version: 06/30/1985  
Date Data Arrived at EDR: 08/09/2004  
Date Made Active in Reports: 09/17/2004  
Number of Days to Update: 39

Source: Environmental Protection Agency  
Telephone: 800-424-9346  
Last EDR Contact: 06/09/2004  
Next Scheduled EDR Contact: N/A  
Data Release Frequency: No Update Planned

## DEBRIS REGION 9: Torres Martinez Reservation Illegal Dump Site Locations

A listing of illegal dump sites location on the Torres Martinez Indian Reservation located in eastern Riverside County and northern Imperial County, California.

Date of Government Version: 01/12/2009  
Date Data Arrived at EDR: 05/07/2009  
Date Made Active in Reports: 09/21/2009  
Number of Days to Update: 137

Source: EPA, Region 9  
Telephone: 415-947-4219  
Last EDR Contact: 07/12/2022  
Next Scheduled EDR Contact: 10/31/2022  
Data Release Frequency: No Update Planned

## IHS OPEN DUMPS: Open Dumps on Indian Land

A listing of all open dumps located on Indian Land in the United States.

Date of Government Version: 04/01/2014  
Date Data Arrived at EDR: 08/06/2014  
Date Made Active in Reports: 01/29/2015  
Number of Days to Update: 176

Source: Department of Health & Human Services, Indian Health Service  
Telephone: 301-443-1452  
Last EDR Contact: 07/21/2022  
Next Scheduled EDR Contact: 11/07/2022  
Data Release Frequency: Varies

# GOVERNMENT RECORDS SEARCHED / DATA CURRENCY TRACKING

## **Local Lists of Hazardous waste / Contaminated Sites**

### **US HIST CDL: National Clandestine Laboratory Register**

A listing of clandestine drug lab locations that have been removed from the DEAs National Clandestine Laboratory Register.

Date of Government Version: 04/30/2022	Source: Drug Enforcement Administration
Date Data Arrived at EDR: 05/24/2022	Telephone: 202-307-1000
Date Made Active in Reports: 07/29/2022	Last EDR Contact: 08/18/2022
Number of Days to Update: 66	Next Scheduled EDR Contact: 12/05/2022
	Data Release Frequency: No Update Planned

### **HIST CAL-SITES: Calsites Database**

The Calsites database contains potential or confirmed hazardous substance release properties. In 1996, California EPA reevaluated and significantly reduced the number of sites in the Calsites database. No longer updated by the state agency. It has been replaced by ENVIROSTOR.

Date of Government Version: 08/08/2005	Source: Department of Toxic Substance Control
Date Data Arrived at EDR: 08/03/2006	Telephone: 916-323-3400
Date Made Active in Reports: 08/24/2006	Last EDR Contact: 02/23/2009
Number of Days to Update: 21	Next Scheduled EDR Contact: 05/25/2009
	Data Release Frequency: No Update Planned

### **SCH: School Property Evaluation Program**

This category contains proposed and existing school sites that are being evaluated by DTSC for possible hazardous materials contamination. In some cases, these properties may be listed in the CalSites category depending on the level of threat to public health and safety or the environment they pose.

Date of Government Version: 04/25/2022	Source: Department of Toxic Substances Control
Date Data Arrived at EDR: 04/26/2022	Telephone: 916-323-3400
Date Made Active in Reports: 07/15/2022	Last EDR Contact: 07/25/2022
Number of Days to Update: 80	Next Scheduled EDR Contact: 11/07/2022
	Data Release Frequency: Quarterly

### **CDL: Clandestine Drug Labs**

A listing of drug lab locations. Listing of a location in this database does not indicate that any illegal drug lab materials were or were not present there, and does not constitute a determination that the location either requires or does not require additional cleanup work.

Date of Government Version: 12/31/2019	Source: Department of Toxic Substances Control
Date Data Arrived at EDR: 01/20/2021	Telephone: 916-255-6504
Date Made Active in Reports: 04/08/2021	Last EDR Contact: 09/27/2022
Number of Days to Update: 78	Next Scheduled EDR Contact: 01/16/2023
	Data Release Frequency: Varies

### **CERS HAZ WASTE: CERS HAZ WASTE**

List of sites in the California Environmental Protection Agency (CalEPA) Regulated Site Portal which fall under the Hazardous Chemical Management, Hazardous Waste Onsite Treatment, Household Hazardous Waste Collection, Hazardous Waste Generator, and RCRA LQ HW Generator programs.

Date of Government Version: 04/18/2022	Source: CalEPA
Date Data Arrived at EDR: 04/19/2022	Telephone: 916-323-2514
Date Made Active in Reports: 07/12/2022	Last EDR Contact: 07/18/2022
Number of Days to Update: 84	Next Scheduled EDR Contact: 10/31/2022
	Data Release Frequency: Quarterly

### **TOXIC PITS: Toxic Pits Cleanup Act Sites**

Toxic PITS Cleanup Act Sites. TOXIC PITS identifies sites suspected of containing hazardous substances where cleanup has not yet been completed.



# GOVERNMENT RECORDS SEARCHED / DATA CURRENCY TRACKING

Date of Government Version: 07/01/1995  
Date Data Arrived at EDR: 08/30/1995  
Date Made Active in Reports: 09/26/1995  
Number of Days to Update: 27

Source: State Water Resources Control Board  
Telephone: 916-227-4364  
Last EDR Contact: 01/26/2009  
Next Scheduled EDR Contact: 04/27/2009  
Data Release Frequency: No Update Planned

## US CDL: Clandestine Drug Labs

A listing of clandestine drug lab locations. The U.S. Department of Justice ("the Department") provides this web site as a public service. It contains addresses of some locations where law enforcement agencies reported they found chemicals or other items that indicated the presence of either clandestine drug laboratories or dumpsites. In most cases, the source of the entries is not the Department, and the Department has not verified the entry and does not guarantee its accuracy. Members of the public must verify the accuracy of all entries by, for example, contacting local law enforcement and local health departments.

Date of Government Version: 04/30/2022  
Date Data Arrived at EDR: 05/24/2022  
Date Made Active in Reports: 07/29/2022  
Number of Days to Update: 66

Source: Drug Enforcement Administration  
Telephone: 202-307-1000  
Last EDR Contact: 08/18/2022  
Next Scheduled EDR Contact: 12/05/2022  
Data Release Frequency: Quarterly

## AQUEOUS FOAM: Former Fire Training Facility Assessments Listing

Airports shown on this list are those believed to use Aqueous Film Forming Foam (AFFF), and certified by the Federal Aviation Administration (FAA) under Title 14, Code of Federal Regulations (CFR), Part 139 (14 CFR Part 139). This list was created by SWRCB using information available from the FAA. Location points shown are from the latitude and longitude listed on the FAA airport master record.

Date of Government Version: 02/20/2020  
Date Data Arrived at EDR: 12/10/2021  
Date Made Active in Reports: 02/25/2022  
Number of Days to Update: 77

Source: State Water Resources Control Board  
Telephone: 916-341-5455  
Last EDR Contact: 09/06/2022  
Next Scheduled EDR Contact: 12/19/2022  
Data Release Frequency: Varies

## PFAS: PFAS Contamination Site Location Listing

A listing of PFAS contaminated sites included in the GeoTracker database.

Date of Government Version: 06/06/2022  
Date Data Arrived at EDR: 06/07/2022  
Date Made Active in Reports: 08/24/2022  
Number of Days to Update: 78

Source: State Water Resources Control Board  
Telephone: 866-480-1028  
Last EDR Contact: 08/31/2022  
Next Scheduled EDR Contact: 12/19/2022  
Data Release Frequency: Varies

## Local Lists of Registered Storage Tanks

### SWEEPS UST: SWEEPS UST Listing

Statewide Environmental Evaluation and Planning System. This underground storage tank listing was updated and maintained by a company contacted by the SWRCB in the early 1990's. The listing is no longer updated or maintained. The local agency is the contact for more information on a site on the SWEEPS list.

Date of Government Version: 06/01/1994  
Date Data Arrived at EDR: 07/07/2005  
Date Made Active in Reports: 08/11/2005  
Number of Days to Update: 35

Source: State Water Resources Control Board  
Telephone: N/A  
Last EDR Contact: 06/03/2005  
Next Scheduled EDR Contact: N/A  
Data Release Frequency: No Update Planned

### HIST UST: Hazardous Substance Storage Container Database

The Hazardous Substance Storage Container Database is a historical listing of UST sites. Refer to local/county source for current data.

Date of Government Version: 10/15/1990  
Date Data Arrived at EDR: 01/25/1991  
Date Made Active in Reports: 02/12/1991  
Number of Days to Update: 18

Source: State Water Resources Control Board  
Telephone: 916-341-5851  
Last EDR Contact: 07/26/2001  
Next Scheduled EDR Contact: N/A  
Data Release Frequency: No Update Planned

# GOVERNMENT RECORDS SEARCHED / DATA CURRENCY TRACKING

## SAN FRANCISCO AST: Aboveground Storage Tank Site Listing Aboveground storage tank sites

Date of Government Version: 05/05/2022	Source: San Francisco County Department of Public Health
Date Data Arrived at EDR: 05/06/2022	Telephone: 415-252-3896
Date Made Active in Reports: 07/21/2022	Last EDR Contact: 07/26/2022
Number of Days to Update: 76	Next Scheduled EDR Contact: 11/14/2022
	Data Release Frequency: Varies

## CA FID UST: Facility Inventory Database

The Facility Inventory Database (FID) contains a historical listing of active and inactive underground storage tank locations from the State Water Resource Control Board. Refer to local/county source for current data.

Date of Government Version: 10/31/1994	Source: California Environmental Protection Agency
Date Data Arrived at EDR: 09/05/1995	Telephone: 916-341-5851
Date Made Active in Reports: 09/29/1995	Last EDR Contact: 12/28/1998
Number of Days to Update: 24	Next Scheduled EDR Contact: N/A
	Data Release Frequency: No Update Planned

## CERS TANKS: California Environmental Reporting System (CERS) Tanks

List of sites in the California Environmental Protection Agency (CalEPA) Regulated Site Portal which fall under the Aboveground Petroleum Storage and Underground Storage Tank regulatory programs.

Date of Government Version: 04/18/2022	Source: California Environmental Protection Agency
Date Data Arrived at EDR: 04/19/2022	Telephone: 916-323-2514
Date Made Active in Reports: 07/12/2022	Last EDR Contact: 07/18/2022
Number of Days to Update: 84	Next Scheduled EDR Contact: 10/31/2022
	Data Release Frequency: Quarterly

## **Local Land Records**

### LIENS: Environmental Liens Listing

A listing of property locations with environmental liens for California where DTSC is a lien holder.

Date of Government Version: 05/25/2022	Source: Department of Toxic Substances Control
Date Data Arrived at EDR: 05/26/2022	Telephone: 916-323-3400
Date Made Active in Reports: 08/11/2022	Last EDR Contact: 08/23/2022
Number of Days to Update: 77	Next Scheduled EDR Contact: 12/12/2022
	Data Release Frequency: Varies

### LIENS 2: CERCLA Lien Information

A Federal CERCLA ('Superfund') lien can exist by operation of law at any site or property at which EPA has spent Superfund monies. These monies are spent to investigate and address releases and threatened releases of contamination. CERCLIS provides information as to the identity of these sites and properties.

Date of Government Version: 07/26/2022	Source: Environmental Protection Agency
Date Data Arrived at EDR: 08/02/2022	Telephone: 202-564-6023
Date Made Active in Reports: 08/22/2022	Last EDR Contact: 09/01/2022
Number of Days to Update: 20	Next Scheduled EDR Contact: 10/10/2022
	Data Release Frequency: Semi-Annually

### DEED: Deed Restriction Listing

## GOVERNMENT RECORDS SEARCHED / DATA CURRENCY TRACKING

Site Mitigation and Brownfields Reuse Program Facility Sites with Deed Restrictions & Hazardous Waste Management Program Facility Sites with Deed / Land Use Restriction. The DTSC Site Mitigation and Brownfields Reuse Program (SMBRP) list includes sites cleaned up under the program's oversight and generally does not include current or former hazardous waste facilities that required a hazardous waste facility permit. The list represents deed restrictions that are active. Some sites have multiple deed restrictions. The DTSC Hazardous Waste Management Program (HWMP) has developed a list of current or former hazardous waste facilities that have a recorded land use restriction at the local county recorder's office. The land use restrictions on this list were required by the DTSC HWMP as a result of the presence of hazardous substances that remain on site after the facility (or part of the facility) has been closed or cleaned up. The types of land use restriction include deed notice, deed restriction, or a land use restriction that binds current and future owners.

Date of Government Version: 05/31/2022	Source: DTSC and SWRCB
Date Data Arrived at EDR: 05/31/2022	Telephone: 916-323-3400
Date Made Active in Reports: 08/18/2022	Last EDR Contact: 08/25/2022
Number of Days to Update: 79	Next Scheduled EDR Contact: 12/12/2022
	Data Release Frequency: Semi-Annually

### **Records of Emergency Release Reports**

#### **HMIRS: Hazardous Materials Information Reporting System**

Hazardous Materials Incident Report System. HMIRS contains hazardous material spill incidents reported to DOT.

Date of Government Version: 03/21/2022	Source: U.S. Department of Transportation
Date Data Arrived at EDR: 03/21/2022	Telephone: 202-366-4555
Date Made Active in Reports: 06/14/2022	Last EDR Contact: 09/19/2022
Number of Days to Update: 85	Next Scheduled EDR Contact: 01/02/2023
	Data Release Frequency: Quarterly

#### **CHMIRS: California Hazardous Material Incident Report System**

California Hazardous Material Incident Reporting System. CHMIRS contains information on reported hazardous material incidents (accidental releases or spills).

Date of Government Version: 04/03/2022	Source: Office of Emergency Services
Date Data Arrived at EDR: 04/19/2022	Telephone: 916-845-8400
Date Made Active in Reports: 07/12/2022	Last EDR Contact: 07/18/2022
Number of Days to Update: 84	Next Scheduled EDR Contact: 10/31/2022
	Data Release Frequency: Semi-Annually

#### **LDS: Land Disposal Sites Listing (GEOTRACKER)**

Land Disposal sites (Landfills) included in GeoTracker. GeoTracker is the Water Boards data management system for sites that impact, or have the potential to impact, water quality in California, with emphasis on groundwater.

Date of Government Version: 05/23/2022	Source: State Water Quality Control Board
Date Data Arrived at EDR: 05/23/2022	Telephone: 866-480-1028
Date Made Active in Reports: 05/24/2022	Last EDR Contact: 08/31/2022
Number of Days to Update: 1	Next Scheduled EDR Contact: 12/19/2022
	Data Release Frequency: Quarterly

#### **MCS: Military Cleanup Sites Listing (GEOTRACKER)**

Military sites (consisting of: Military UST sites; Military Privatized sites; and Military Cleanup sites [formerly known as DoD non UST]) included in GeoTracker. GeoTracker is the Water Boards data management system for sites that impact, or have the potential to impact, water quality in California, with emphasis on groundwater.

Date of Government Version: 05/23/2022	Source: State Water Resources Control Board
Date Data Arrived at EDR: 05/23/2022	Telephone: 866-480-1028
Date Made Active in Reports: 05/24/2022	Last EDR Contact: 08/31/2022
Number of Days to Update: 1	Next Scheduled EDR Contact: 12/19/2022
	Data Release Frequency: Quarterly

# GOVERNMENT RECORDS SEARCHED / DATA CURRENCY TRACKING

## SPILLS 90: SPILLS90 data from FirstSearch

Spills 90 includes those spill and release records available exclusively from FirstSearch databases. Typically, they may include chemical, oil and/or hazardous substance spills recorded after 1990. Duplicate records that are already included in EDR incident and release records are not included in Spills 90.

Date of Government Version: 06/06/2012	Source: FirstSearch
Date Data Arrived at EDR: 01/03/2013	Telephone: N/A
Date Made Active in Reports: 02/22/2013	Last EDR Contact: 01/03/2013
Number of Days to Update: 50	Next Scheduled EDR Contact: N/A
	Data Release Frequency: No Update Planned

## Other Ascertainable Records

### RCRA NonGen / NLR: RCRA - Non Generators / No Longer Regulated

RCRAInfo is EPA's comprehensive information system, providing access to data supporting the Resource Conservation and Recovery Act (RCRA) of 1976 and the Hazardous and Solid Waste Amendments (HSWA) of 1984. The database includes selective information on sites which generate, transport, store, treat and/or dispose of hazardous waste as defined by the Resource Conservation and Recovery Act (RCRA). Non-Generators do not presently generate hazardous waste.

Date of Government Version: 06/20/2022	Source: Environmental Protection Agency
Date Data Arrived at EDR: 06/21/2022	Telephone: (415) 495-8895
Date Made Active in Reports: 06/28/2022	Last EDR Contact: 09/19/2022
Number of Days to Update: 7	Next Scheduled EDR Contact: 01/02/2023
	Data Release Frequency: Quarterly

### FUDS: Formerly Used Defense Sites

The listing includes locations of Formerly Used Defense Sites properties where the US Army Corps of Engineers is actively working or will take necessary cleanup actions.

Date of Government Version: 05/11/2022	Source: U.S. Army Corps of Engineers
Date Data Arrived at EDR: 05/17/2022	Telephone: 202-528-4285
Date Made Active in Reports: 07/29/2022	Last EDR Contact: 08/11/2022
Number of Days to Update: 73	Next Scheduled EDR Contact: 11/28/2022
	Data Release Frequency: Varies

### DOD: Department of Defense Sites

This data set consists of federally owned or administered lands, administered by the Department of Defense, that have any area equal to or greater than 640 acres of the United States, Puerto Rico, and the U.S. Virgin Islands.

Date of Government Version: 06/07/2021	Source: USGS
Date Data Arrived at EDR: 07/13/2021	Telephone: 888-275-8747
Date Made Active in Reports: 03/09/2022	Last EDR Contact: 07/13/2022
Number of Days to Update: 239	Next Scheduled EDR Contact: 10/24/2022
	Data Release Frequency: Varies

### FEDLAND: Federal and Indian Lands

Federally and Indian administrated lands of the United States. Lands included are administrated by: Army Corps of Engineers, Bureau of Reclamation, National Wild and Scenic River, National Wildlife Refuge, Public Domain Land, Wilderness, Wilderness Study Area, Wildlife Management Area, Bureau of Indian Affairs, Bureau of Land Management, Department of Justice, Forest Service, Fish and Wildlife Service, National Park Service.

Date of Government Version: 04/02/2018	Source: U.S. Geological Survey
Date Data Arrived at EDR: 04/11/2018	Telephone: 888-275-8747
Date Made Active in Reports: 11/06/2019	Last EDR Contact: 07/08/2022
Number of Days to Update: 574	Next Scheduled EDR Contact: 10/17/2022
	Data Release Frequency: N/A

### SCRD DRYCLEANERS: State Coalition for Remediation of Drycleaners Listing

The State Coalition for Remediation of Drycleaners was established in 1998, with support from the U.S. EPA Office of Superfund Remediation and Technology Innovation. It is comprised of representatives of states with established drycleaner remediation programs. Currently the member states are Alabama, Connecticut, Florida, Illinois, Kansas, Minnesota, Missouri, North Carolina, Oregon, South Carolina, Tennessee, Texas, and Wisconsin.

# GOVERNMENT RECORDS SEARCHED / DATA CURRENCY TRACKING

Date of Government Version: 01/01/2017  
Date Data Arrived at EDR: 02/03/2017  
Date Made Active in Reports: 04/07/2017  
Number of Days to Update: 63

Source: Environmental Protection Agency  
Telephone: 615-532-8599  
Last EDR Contact: 08/03/2022  
Next Scheduled EDR Contact: 11/21/2022  
Data Release Frequency: Varies

## US FIN ASSUR: Financial Assurance Information

All owners and operators of facilities that treat, store, or dispose of hazardous waste are required to provide proof that they will have sufficient funds to pay for the clean up, closure, and post-closure care of their facilities.

Date of Government Version: 06/20/2022  
Date Data Arrived at EDR: 06/21/2022  
Date Made Active in Reports: 08/31/2022  
Number of Days to Update: 71

Source: Environmental Protection Agency  
Telephone: 202-566-1917  
Last EDR Contact: 09/20/2022  
Next Scheduled EDR Contact: 01/02/2023  
Data Release Frequency: Quarterly

## EPA WATCH LIST: EPA WATCH LIST

EPA maintains a "Watch List" to facilitate dialogue between EPA, state and local environmental agencies on enforcement matters relating to facilities with alleged violations identified as either significant or high priority. Being on the Watch List does not mean that the facility has actually violated the law only that an investigation by EPA or a state or local environmental agency has led those organizations to allege that an unproven violation has in fact occurred. Being on the Watch List does not represent a higher level of concern regarding the alleged violations that were detected, but instead indicates cases requiring additional dialogue between EPA, state and local agencies - primarily because of the length of time the alleged violation has gone unaddressed or unresolved.

Date of Government Version: 08/30/2013  
Date Data Arrived at EDR: 03/21/2014  
Date Made Active in Reports: 06/17/2014  
Number of Days to Update: 88

Source: Environmental Protection Agency  
Telephone: 617-520-3000  
Last EDR Contact: 07/29/2022  
Next Scheduled EDR Contact: 11/14/2022  
Data Release Frequency: Quarterly

## 2020 COR ACTION: 2020 Corrective Action Program List

The EPA has set ambitious goals for the RCRA Corrective Action program by creating the 2020 Corrective Action Universe. This RCRA cleanup baseline includes facilities expected to need corrective action. The 2020 universe contains a wide variety of sites. Some properties are heavily contaminated while others were contaminated but have since been cleaned up. Still others have not been fully investigated yet, and may require little or no remediation. Inclusion in the 2020 Universe does not necessarily imply failure on the part of a facility to meet its RCRA obligations.

Date of Government Version: 09/30/2017  
Date Data Arrived at EDR: 05/08/2018  
Date Made Active in Reports: 07/20/2018  
Number of Days to Update: 73

Source: Environmental Protection Agency  
Telephone: 703-308-4044  
Last EDR Contact: 08/04/2022  
Next Scheduled EDR Contact: 11/14/2022  
Data Release Frequency: Varies

## TSCA: Toxic Substances Control Act

Toxic Substances Control Act. TSCA identifies manufacturers and importers of chemical substances included on the TSCA Chemical Substance Inventory list. It includes data on the production volume of these substances by plant site.

Date of Government Version: 12/31/2016  
Date Data Arrived at EDR: 06/17/2020  
Date Made Active in Reports: 09/10/2020  
Number of Days to Update: 85

Source: EPA  
Telephone: 202-260-5521  
Last EDR Contact: 09/12/2022  
Next Scheduled EDR Contact: 12/26/2022  
Data Release Frequency: Every 4 Years

## TRIS: Toxic Chemical Release Inventory System

Toxic Release Inventory System. TRIS identifies facilities which release toxic chemicals to the air, water and land in reportable quantities under SARA Title III Section 313.

# GOVERNMENT RECORDS SEARCHED / DATA CURRENCY TRACKING

Date of Government Version: 12/31/2018  
Date Data Arrived at EDR: 08/14/2020  
Date Made Active in Reports: 11/04/2020  
Number of Days to Update: 82

Source: EPA  
Telephone: 202-566-0250  
Last EDR Contact: 08/11/2022  
Next Scheduled EDR Contact: 11/28/2022  
Data Release Frequency: Annually

## SSTS: Section 7 Tracking Systems

Section 7 of the Federal Insecticide, Fungicide and Rodenticide Act, as amended (92 Stat. 829) requires all registered pesticide-producing establishments to submit a report to the Environmental Protection Agency by March 1st each year. Each establishment must report the types and amounts of pesticides, active ingredients and devices being produced, and those having been produced and sold or distributed in the past year.

Date of Government Version: 07/18/2022  
Date Data Arrived at EDR: 07/18/2022  
Date Made Active in Reports: 07/29/2022  
Number of Days to Update: 11

Source: EPA  
Telephone: 202-564-4203  
Last EDR Contact: 07/18/2022  
Next Scheduled EDR Contact: 10/31/2022  
Data Release Frequency: Annually

## ROD: Records Of Decision

Record of Decision. ROD documents mandate a permanent remedy at an NPL (Superfund) site containing technical and health information to aid in the cleanup.

Date of Government Version: 07/26/2022  
Date Data Arrived at EDR: 08/02/2022  
Date Made Active in Reports: 08/22/2022  
Number of Days to Update: 20

Source: EPA  
Telephone: 703-416-0223  
Last EDR Contact: 09/01/2022  
Next Scheduled EDR Contact: 12/12/2022  
Data Release Frequency: Annually

## RMP: Risk Management Plans

When Congress passed the Clean Air Act Amendments of 1990, it required EPA to publish regulations and guidance for chemical accident prevention at facilities using extremely hazardous substances. The Risk Management Program Rule (RMP Rule) was written to implement Section 112(r) of these amendments. The rule, which built upon existing industry codes and standards, requires companies of all sizes that use certain flammable and toxic substances to develop a Risk Management Program, which includes a(n): Hazard assessment that details the potential effects of an accidental release, an accident history of the last five years, and an evaluation of worst-case and alternative accidental releases; Prevention program that includes safety precautions and maintenance, monitoring, and employee training measures; and Emergency response program that spells out emergency health care, employee training measures and procedures for informing the public and response agencies (e.g the fire department) should an accident occur.

Date of Government Version: 04/27/2022  
Date Data Arrived at EDR: 05/04/2022  
Date Made Active in Reports: 05/10/2022  
Number of Days to Update: 6

Source: Environmental Protection Agency  
Telephone: 202-564-8600  
Last EDR Contact: 07/14/2022  
Next Scheduled EDR Contact: 10/31/2022  
Data Release Frequency: Varies

## RAATS: RCRA Administrative Action Tracking System

RCRA Administration Action Tracking System. RAATS contains records based on enforcement actions issued under RCRA pertaining to major violators and includes administrative and civil actions brought by the EPA. For administration actions after September 30, 1995, data entry in the RAATS database was discontinued. EPA will retain a copy of the database for historical records. It was necessary to terminate RAATS because a decrease in agency resources made it impossible to continue to update the information contained in the database.

Date of Government Version: 04/17/1995  
Date Data Arrived at EDR: 07/03/1995  
Date Made Active in Reports: 08/07/1995  
Number of Days to Update: 35

Source: EPA  
Telephone: 202-564-4104  
Last EDR Contact: 06/02/2008  
Next Scheduled EDR Contact: 09/01/2008  
Data Release Frequency: No Update Planned

# GOVERNMENT RECORDS SEARCHED / DATA CURRENCY TRACKING

## PRP: Potentially Responsible Parties

A listing of verified Potentially Responsible Parties

Date of Government Version: 07/26/2022	Source: EPA
Date Data Arrived at EDR: 08/02/2022	Telephone: 202-564-6023
Date Made Active in Reports: 08/31/2022	Last EDR Contact: 09/01/2022
Number of Days to Update: 29	Next Scheduled EDR Contact: 11/14/2022
	Data Release Frequency: Quarterly

## PADS: PCB Activity Database System

PCB Activity Database. PADS Identifies generators, transporters, commercial storers and/or brokers and disposers of PCB's who are required to notify the EPA of such activities.

Date of Government Version: 01/20/2022	Source: EPA
Date Data Arrived at EDR: 01/20/2022	Telephone: 202-566-0500
Date Made Active in Reports: 03/25/2022	Last EDR Contact: 07/08/2022
Number of Days to Update: 64	Next Scheduled EDR Contact: 10/17/2022
	Data Release Frequency: Annually

## ICIS: Integrated Compliance Information System

The Integrated Compliance Information System (ICIS) supports the information needs of the national enforcement and compliance program as well as the unique needs of the National Pollutant Discharge Elimination System (NPDES) program.

Date of Government Version: 11/18/2016	Source: Environmental Protection Agency
Date Data Arrived at EDR: 11/23/2016	Telephone: 202-564-2501
Date Made Active in Reports: 02/10/2017	Last EDR Contact: 09/27/2022
Number of Days to Update: 79	Next Scheduled EDR Contact: 01/16/2023
	Data Release Frequency: Quarterly

## FTTS: FIFRA/ TSCA Tracking System - FIFRA (Federal Insecticide, Fungicide, & Rodenticide Act)/TSCA (Toxic Substances Control Act)

FTTS tracks administrative cases and pesticide enforcement actions and compliance activities related to FIFRA, TSCA and EPCRA (Emergency Planning and Community Right-to-Know Act). To maintain currency, EDR contacts the Agency on a quarterly basis.

Date of Government Version: 04/09/2009	Source: EPA/Office of Prevention, Pesticides and Toxic Substances
Date Data Arrived at EDR: 04/16/2009	Telephone: 202-566-1667
Date Made Active in Reports: 05/11/2009	Last EDR Contact: 08/18/2017
Number of Days to Update: 25	Next Scheduled EDR Contact: 12/04/2017
	Data Release Frequency: No Update Planned

## FTTS INSP: FIFRA/ TSCA Tracking System - FIFRA (Federal Insecticide, Fungicide, & Rodenticide Act)/TSCA (Toxic Substances Control Act)

A listing of FIFRA/TSCA Tracking System (FTTS) inspections and enforcements.

Date of Government Version: 04/09/2009	Source: EPA
Date Data Arrived at EDR: 04/16/2009	Telephone: 202-566-1667
Date Made Active in Reports: 05/11/2009	Last EDR Contact: 08/18/2017
Number of Days to Update: 25	Next Scheduled EDR Contact: 12/04/2017
	Data Release Frequency: No Update Planned

## MLTS: Material Licensing Tracking System

MLTS is maintained by the Nuclear Regulatory Commission and contains a list of approximately 8,100 sites which possess or use radioactive materials and which are subject to NRC licensing requirements. To maintain currency, EDR contacts the Agency on a quarterly basis.

Date of Government Version: 06/10/2022	Source: Nuclear Regulatory Commission
Date Data Arrived at EDR: 06/14/2022	Telephone: 301-415-7169
Date Made Active in Reports: 08/22/2022	Last EDR Contact: 07/13/2022
Number of Days to Update: 69	Next Scheduled EDR Contact: 10/31/2022
	Data Release Frequency: Quarterly

# GOVERNMENT RECORDS SEARCHED / DATA CURRENCY TRACKING

## COAL ASH DOE: Steam-Electric Plant Operation Data

A listing of power plants that store ash in surface ponds.

Date of Government Version: 12/31/2020	Source: Department of Energy
Date Data Arrived at EDR: 11/30/2021	Telephone: 202-586-8719
Date Made Active in Reports: 02/22/2022	Last EDR Contact: 08/25/2022
Number of Days to Update: 84	Next Scheduled EDR Contact: 12/12/2022
	Data Release Frequency: Varies

## COAL ASH EPA: Coal Combustion Residues Surface Impoundments List

A listing of coal combustion residues surface impoundments with high hazard potential ratings.

Date of Government Version: 01/12/2017	Source: Environmental Protection Agency
Date Data Arrived at EDR: 03/05/2019	Telephone: N/A
Date Made Active in Reports: 11/11/2019	Last EDR Contact: 08/25/2022
Number of Days to Update: 251	Next Scheduled EDR Contact: 12/12/2022
	Data Release Frequency: Varies

## PCB TRANSFORMER: PCB Transformer Registration Database

The database of PCB transformer registrations that includes all PCB registration submittals.

Date of Government Version: 09/13/2019	Source: Environmental Protection Agency
Date Data Arrived at EDR: 11/06/2019	Telephone: 202-566-0517
Date Made Active in Reports: 02/10/2020	Last EDR Contact: 08/04/2022
Number of Days to Update: 96	Next Scheduled EDR Contact: 11/14/2022
	Data Release Frequency: Varies

## RADINFO: Radiation Information Database

The Radiation Information Database (RADINFO) contains information about facilities that are regulated by U.S. Environmental Protection Agency (EPA) regulations for radiation and radioactivity.

Date of Government Version: 07/01/2019	Source: Environmental Protection Agency
Date Data Arrived at EDR: 07/01/2019	Telephone: 202-343-9775
Date Made Active in Reports: 09/23/2019	Last EDR Contact: 09/21/2022
Number of Days to Update: 84	Next Scheduled EDR Contact: 01/10/2023
	Data Release Frequency: Quarterly

## HIST FTTS: FIFRA/TSCA Tracking System Administrative Case Listing

A complete administrative case listing from the FIFRA/TSCA Tracking System (FTTS) for all ten EPA regions. The information was obtained from the National Compliance Database (NCDB). NCDB supports the implementation of FIFRA (Federal Insecticide, Fungicide, and Rodenticide Act) and TSCA (Toxic Substances Control Act). Some EPA regions are now closing out records. Because of that, and the fact that some EPA regions are not providing EPA Headquarters with updated records, it was decided to create a HIST FTTS database. It included records that may not be included in the newer FTTS database updates. This database is no longer updated.

Date of Government Version: 10/19/2006	Source: Environmental Protection Agency
Date Data Arrived at EDR: 03/01/2007	Telephone: 202-564-2501
Date Made Active in Reports: 04/10/2007	Last EDR Contact: 12/17/2007
Number of Days to Update: 40	Next Scheduled EDR Contact: 03/17/2008
	Data Release Frequency: No Update Planned

## HIST FTTS INSP: FIFRA/TSCA Tracking System Inspection & Enforcement Case Listing

A complete inspection and enforcement case listing from the FIFRA/TSCA Tracking System (FTTS) for all ten EPA regions. The information was obtained from the National Compliance Database (NCDB). NCDB supports the implementation of FIFRA (Federal Insecticide, Fungicide, and Rodenticide Act) and TSCA (Toxic Substances Control Act). Some EPA regions are now closing out records. Because of that, and the fact that some EPA regions are not providing EPA Headquarters with updated records, it was decided to create a HIST FTTS database. It included records that may not be included in the newer FTTS database updates. This database is no longer updated.



# GOVERNMENT RECORDS SEARCHED / DATA CURRENCY TRACKING

Date of Government Version: 10/19/2006  
Date Data Arrived at EDR: 03/01/2007  
Date Made Active in Reports: 04/10/2007  
Number of Days to Update: 40

Source: Environmental Protection Agency  
Telephone: 202-564-2501  
Last EDR Contact: 12/17/2008  
Next Scheduled EDR Contact: 03/17/2008  
Data Release Frequency: No Update Planned

## DOT OPS: Incident and Accident Data

Department of Transportation, Office of Pipeline Safety Incident and Accident data.

Date of Government Version: 01/02/2020  
Date Data Arrived at EDR: 01/28/2020  
Date Made Active in Reports: 04/17/2020  
Number of Days to Update: 80

Source: Department of Transportation, Office of Pipeline Safety  
Telephone: 202-366-4595  
Last EDR Contact: 07/21/2022  
Next Scheduled EDR Contact: 11/07/2022  
Data Release Frequency: Quarterly

## CONSENT: Superfund (CERCLA) Consent Decrees

Major legal settlements that establish responsibility and standards for cleanup at NPL (Superfund) sites. Released periodically by United States District Courts after settlement by parties to litigation matters.

Date of Government Version: 03/31/2022  
Date Data Arrived at EDR: 04/14/2022  
Date Made Active in Reports: 07/12/2022  
Number of Days to Update: 89

Source: Department of Justice, Consent Decree Library  
Telephone: Varies  
Last EDR Contact: 09/27/2022  
Next Scheduled EDR Contact: 01/16/2023  
Data Release Frequency: Varies

## BRS: Biennial Reporting System

The Biennial Reporting System is a national system administered by the EPA that collects data on the generation and management of hazardous waste. BRS captures detailed data from two groups: Large Quantity Generators (LQG) and Treatment, Storage, and Disposal Facilities.

Date of Government Version: 12/31/2019  
Date Data Arrived at EDR: 03/02/2022  
Date Made Active in Reports: 03/25/2022  
Number of Days to Update: 23

Source: EPA/NTIS  
Telephone: 800-424-9346  
Last EDR Contact: 09/19/2022  
Next Scheduled EDR Contact: 01/02/2023  
Data Release Frequency: Biennially

## INDIAN RESERV: Indian Reservations

This map layer portrays Indian administered lands of the United States that have any area equal to or greater than 640 acres.

Date of Government Version: 12/31/2014  
Date Data Arrived at EDR: 07/14/2015  
Date Made Active in Reports: 01/10/2017  
Number of Days to Update: 546

Source: USGS  
Telephone: 202-208-3710  
Last EDR Contact: 07/08/2022  
Next Scheduled EDR Contact: 10/17/2022  
Data Release Frequency: Semi-Annually

## FUSRAP: Formerly Utilized Sites Remedial Action Program

DOE established the Formerly Utilized Sites Remedial Action Program (FUSRAP) in 1974 to remediate sites where radioactive contamination remained from Manhattan Project and early U.S. Atomic Energy Commission (AEC) operations.

Date of Government Version: 07/26/2021  
Date Data Arrived at EDR: 07/27/2021  
Date Made Active in Reports: 10/22/2021  
Number of Days to Update: 87

Source: Department of Energy  
Telephone: 202-586-3559  
Last EDR Contact: 07/26/2022  
Next Scheduled EDR Contact: 11/14/2022  
Data Release Frequency: Varies

## UMTRA: Uranium Mill Tailings Sites

Uranium ore was mined by private companies for federal government use in national defense programs. When the mills shut down, large piles of the sand-like material (mill tailings) remain after uranium has been extracted from the ore. Levels of human exposure to radioactive materials from the piles are low; however, in some cases tailings were used as construction materials before the potential health hazards of the tailings were recognized.

# GOVERNMENT RECORDS SEARCHED / DATA CURRENCY TRACKING

Date of Government Version: 08/30/2019  
Date Data Arrived at EDR: 11/15/2019  
Date Made Active in Reports: 01/28/2020  
Number of Days to Update: 74

Source: Department of Energy  
Telephone: 505-845-0011  
Last EDR Contact: 08/24/2022  
Next Scheduled EDR Contact: 11/28/2022  
Data Release Frequency: Varies

## LEAD SMELTER 1: Lead Smelter Sites

A listing of former lead smelter site locations.

Date of Government Version: 07/26/2022  
Date Data Arrived at EDR: 08/02/2022  
Date Made Active in Reports: 08/22/2022  
Number of Days to Update: 20

Source: Environmental Protection Agency  
Telephone: 703-603-8787  
Last EDR Contact: 09/01/2022  
Next Scheduled EDR Contact: 10/10/2022  
Data Release Frequency: Varies

## LEAD SMELTER 2: Lead Smelter Sites

A list of several hundred sites in the U.S. where secondary lead smelting was done from 1931 and 1964. These sites may pose a threat to public health through ingestion or inhalation of contaminated soil or dust

Date of Government Version: 04/05/2001  
Date Data Arrived at EDR: 10/27/2010  
Date Made Active in Reports: 12/02/2010  
Number of Days to Update: 36

Source: American Journal of Public Health  
Telephone: 703-305-6451  
Last EDR Contact: 12/02/2009  
Next Scheduled EDR Contact: N/A  
Data Release Frequency: No Update Planned

## US AIRS (AFS): Aerometric Information Retrieval System Facility Subsystem (AFS)

The database is a sub-system of Aerometric Information Retrieval System (AIRS). AFS contains compliance data on air pollution point sources regulated by the U.S. EPA and/or state and local air regulatory agencies. This information comes from source reports by various stationary sources of air pollution, such as electric power plants, steel mills, factories, and universities, and provides information about the air pollutants they produce. Action, air program, air program pollutant, and general level plant data. It is used to track emissions and compliance data from industrial plants.

Date of Government Version: 10/12/2016  
Date Data Arrived at EDR: 10/26/2016  
Date Made Active in Reports: 02/03/2017  
Number of Days to Update: 100

Source: EPA  
Telephone: 202-564-2496  
Last EDR Contact: 09/26/2017  
Next Scheduled EDR Contact: 01/08/2018  
Data Release Frequency: Annually

## US AIRS MINOR: Air Facility System Data

A listing of minor source facilities.

Date of Government Version: 10/12/2016  
Date Data Arrived at EDR: 10/26/2016  
Date Made Active in Reports: 02/03/2017  
Number of Days to Update: 100

Source: EPA  
Telephone: 202-564-2496  
Last EDR Contact: 09/26/2017  
Next Scheduled EDR Contact: 01/08/2018  
Data Release Frequency: Annually

## MINES VIOLATIONS: MSHA Violation Assessment Data

Mines violation and assessment information. Department of Labor, Mine Safety & Health Administration.

Date of Government Version: 03/21/2022  
Date Data Arrived at EDR: 03/22/2022  
Date Made Active in Reports: 03/25/2022  
Number of Days to Update: 3

Source: DOL, Mine Safety & Health Admi  
Telephone: 202-693-9424  
Last EDR Contact: 08/02/2022  
Next Scheduled EDR Contact: 12/12/2022  
Data Release Frequency: Quarterly

## US MINES: Mines Master Index File

Contains all mine identification numbers issued for mines active or opened since 1971. The data also includes violation information.

# GOVERNMENT RECORDS SEARCHED / DATA CURRENCY TRACKING

Date of Government Version: 08/03/2022  
Date Data Arrived at EDR: 08/17/2022  
Date Made Active in Reports: 08/31/2022  
Number of Days to Update: 14

Source: Department of Labor, Mine Safety and Health Administration  
Telephone: 303-231-5959  
Last EDR Contact: 08/17/2022  
Next Scheduled EDR Contact: 12/05/2022  
Data Release Frequency: Semi-Annually

## US MINES 2: Ferrous and Nonferrous Metal Mines Database Listing

This map layer includes ferrous (ferrous metal mines are facilities that extract ferrous metals, such as iron ore or molybdenum) and nonferrous (Nonferrous metal mines are facilities that extract nonferrous metals, such as gold, silver, copper, zinc, and lead) metal mines in the United States.

Date of Government Version: 05/06/2020  
Date Data Arrived at EDR: 05/27/2020  
Date Made Active in Reports: 08/13/2020  
Number of Days to Update: 78

Source: USGS  
Telephone: 703-648-7709  
Last EDR Contact: 08/17/2022  
Next Scheduled EDR Contact: 12/05/2022  
Data Release Frequency: Varies

## US MINES 3: Active Mines & Mineral Plants Database Listing

Active Mines and Mineral Processing Plant operations for commodities monitored by the Minerals Information Team of the USGS.

Date of Government Version: 04/14/2011  
Date Data Arrived at EDR: 06/08/2011  
Date Made Active in Reports: 09/13/2011  
Number of Days to Update: 97

Source: USGS  
Telephone: 703-648-7709  
Last EDR Contact: 08/17/2022  
Next Scheduled EDR Contact: 12/05/2022  
Data Release Frequency: Varies

## ABANDONED MINES: Abandoned Mines

An inventory of land and water impacted by past mining (primarily coal mining) is maintained by OSMRE to provide information needed to implement the Surface Mining Control and Reclamation Act of 1977 (SMCRA). The inventory contains information on the location, type, and extent of AML impacts, as well as, information on the cost associated with the reclamation of those problems. The inventory is based upon field surveys by State, Tribal, and OSMRE program officials. It is dynamic to the extent that it is modified as new problems are identified and existing problems are reclaimed.

Date of Government Version: 06/14/2022  
Date Data Arrived at EDR: 06/15/2022  
Date Made Active in Reports: 08/22/2022  
Number of Days to Update: 68

Source: Department of Interior  
Telephone: 202-208-2609  
Last EDR Contact: 09/13/2022  
Next Scheduled EDR Contact: 12/19/2022  
Data Release Frequency: Quarterly

## FINDS: Facility Index System/Facility Registry System

Facility Index System. FINDS contains both facility information and 'pointers' to other sources that contain more detail. EDR includes the following FINDS databases in this report: PCS (Permit Compliance System), AIRS (Aerometric Information Retrieval System), DOCKET (Enforcement Docket used to manage and track information on civil judicial enforcement cases for all environmental statutes), FURS (Federal Underground Injection Control), C-DOCKET (Criminal Docket System used to track criminal enforcement actions for all environmental statutes), FFIS (Federal Facilities Information System), STATE (State Environmental Laws and Statutes), and PADS (PCB Activity Data System).

Date of Government Version: 05/13/2022  
Date Data Arrived at EDR: 05/18/2022  
Date Made Active in Reports: 05/31/2022  
Number of Days to Update: 13

Source: EPA  
Telephone: (415) 947-8000  
Last EDR Contact: 08/25/2022  
Next Scheduled EDR Contact: 12/12/2022  
Data Release Frequency: Quarterly

## DOCKET HWC: Hazardous Waste Compliance Docket Listing

A complete list of the Federal Agency Hazardous Waste Compliance Docket Facilities.

Date of Government Version: 05/06/2021  
Date Data Arrived at EDR: 05/21/2021  
Date Made Active in Reports: 08/11/2021  
Number of Days to Update: 82

Source: Environmental Protection Agency  
Telephone: 202-564-0527  
Last EDR Contact: 08/22/2022  
Next Scheduled EDR Contact: 12/05/2022  
Data Release Frequency: Varies

# GOVERNMENT RECORDS SEARCHED / DATA CURRENCY TRACKING

## UXO: Unexploded Ordnance Sites

A listing of unexploded ordnance site locations

Date of Government Version: 12/31/2020	Source: Department of Defense
Date Data Arrived at EDR: 01/11/2022	Telephone: 703-704-1564
Date Made Active in Reports: 02/14/2022	Last EDR Contact: 07/07/2022
Number of Days to Update: 34	Next Scheduled EDR Contact: 10/24/2022
	Data Release Frequency: Varies

## ECHO: Enforcement & Compliance History Information

ECHO provides integrated compliance and enforcement information for about 800,000 regulated facilities nationwide.

Date of Government Version: 04/02/2022	Source: Environmental Protection Agency
Date Data Arrived at EDR: 04/05/2022	Telephone: 202-564-2280
Date Made Active in Reports: 06/28/2022	Last EDR Contact: 07/01/2022
Number of Days to Update: 84	Next Scheduled EDR Contact: 10/17/2022
	Data Release Frequency: Quarterly

## FUELS PROGRAM: EPA Fuels Program Registered Listing

This listing includes facilities that are registered under the Part 80 (Code of Federal Regulations) EPA Fuels Programs. All companies now are required to submit new and updated registrations.

Date of Government Version: 05/16/2022	Source: EPA
Date Data Arrived at EDR: 05/17/2022	Telephone: 800-385-6164
Date Made Active in Reports: 07/29/2022	Last EDR Contact: 08/11/2022
Number of Days to Update: 73	Next Scheduled EDR Contact: 11/28/2022
	Data Release Frequency: Quarterly

## CA BOND EXP. PLAN: Bond Expenditure Plan

Department of Health Services developed a site-specific expenditure plan as the basis for an appropriation of Hazardous Substance Cleanup Bond Act funds. It is not updated.

Date of Government Version: 01/01/1989	Source: Department of Health Services
Date Data Arrived at EDR: 07/27/1994	Telephone: 916-255-2118
Date Made Active in Reports: 08/02/1994	Last EDR Contact: 05/31/1994
Number of Days to Update: 6	Next Scheduled EDR Contact: N/A
	Data Release Frequency: No Update Planned

## CORTESE: "Cortese" Hazardous Waste & Substances Sites List

The sites for the list are designated by the State Water Resource Control Board (LUST), the Integrated Waste Board (SWF/LS), and the Department of Toxic Substances Control (Cal-Sites).

Date of Government Version: 06/21/2022	Source: CAL EPA/Office of Emergency Information
Date Data Arrived at EDR: 06/21/2022	Telephone: 916-323-3400
Date Made Active in Reports: 09/08/2022	Last EDR Contact: 09/19/2022
Number of Days to Update: 79	Next Scheduled EDR Contact: 01/02/2023
	Data Release Frequency: Quarterly

## CUPA LIVERMORE-PLEASANTON: CUPA Facility Listing

list of facilities associated with the various CUPA programs in Livermore-Pleasanton

Date of Government Version: 12/07/2021	Source: Livermore-Pleasanton Fire Department
Date Data Arrived at EDR: 05/09/2022	Telephone: 925-454-2361
Date Made Active in Reports: 05/17/2022	Last EDR Contact: 08/11/2022
Number of Days to Update: 8	Next Scheduled EDR Contact: 11/21/2022
	Data Release Frequency: Varies

## DRYCLEAN SOUTH COAST: South Coast Air Quality Management District Drycleaner Listing

A listing of dry cleaners in the South Coast Air Quality Management District

# GOVERNMENT RECORDS SEARCHED / DATA CURRENCY TRACKING

Date of Government Version: 05/20/2022  
Date Data Arrived at EDR: 05/20/2022  
Date Made Active in Reports: 08/09/2022  
Number of Days to Update: 81

Source: South Coast Air Quality Management District  
Telephone: 909-396-3211  
Last EDR Contact: 08/16/2022  
Next Scheduled EDR Contact: 12/05/2022  
Data Release Frequency: Varies

## DRYCLEANERS: Cleaner Facilities

A list of drycleaner related facilities that have EPA ID numbers. These are facilities with certain SIC codes: power laundries, family and commercial; garment pressing and cleaner's agents; linen supply; coin-operated laundries and cleaning; drycleaning plants, except rugs; carpet and upholster cleaning; industrial launderers; laundry and garment services.

Date of Government Version: 08/27/2021  
Date Data Arrived at EDR: 09/01/2021  
Date Made Active in Reports: 11/19/2021  
Number of Days to Update: 79

Source: Department of Toxic Substance Control  
Telephone: 916-327-4498  
Last EDR Contact: 09/07/2022  
Next Scheduled EDR Contact: 12/12/2022  
Data Release Frequency: Annually

## DRYCLEAN AVAQMD: Antelope Valley Air Quality Management District Drycleaner Listing

A listing of dry cleaners in the Antelope Valley Air Quality Management District.

Date of Government Version: 05/25/2022  
Date Data Arrived at EDR: 05/26/2022  
Date Made Active in Reports: 08/11/2022  
Number of Days to Update: 77

Source: Antelope Valley Air Quality Management District  
Telephone: 661-723-8070  
Last EDR Contact: 08/23/2022  
Next Scheduled EDR Contact: 12/12/2022  
Data Release Frequency: Varies

## EMI: Emissions Inventory Data

Toxics and criteria pollutant emissions data collected by the ARB and local air pollution agencies.

Date of Government Version: 12/31/2020  
Date Data Arrived at EDR: 06/13/2022  
Date Made Active in Reports: 08/30/2022  
Number of Days to Update: 78

Source: California Air Resources Board  
Telephone: 916-322-2990  
Last EDR Contact: 09/16/2022  
Next Scheduled EDR Contact: 12/26/2022  
Data Release Frequency: Varies

## ENF: Enforcement Action Listing

A listing of Water Board Enforcement Actions. Formal is everything except Oral/Verbal Communication, Notice of Violation, Expedited Payment Letter, and Staff Enforcement Letter.

Date of Government Version: 07/12/2022  
Date Data Arrived at EDR: 07/18/2022  
Date Made Active in Reports: 09/29/2022  
Number of Days to Update: 73

Source: State Water Resources Control Board  
Telephone: 916-445-9379  
Last EDR Contact: 07/18/2022  
Next Scheduled EDR Contact: 10/31/2022  
Data Release Frequency: Varies

## Financial Assurance 1: Financial Assurance Information Listing

Financial Assurance information

Date of Government Version: 04/19/2022  
Date Data Arrived at EDR: 04/29/2022  
Date Made Active in Reports: 07/15/2022  
Number of Days to Update: 77

Source: Department of Toxic Substances Control  
Telephone: 916-255-3628  
Last EDR Contact: 07/21/2022  
Next Scheduled EDR Contact: 10/31/2022  
Data Release Frequency: Varies

## Financial Assurance 2: Financial Assurance Information Listing

A listing of financial assurance information for solid waste facilities. Financial assurance is intended to ensure that resources are available to pay for the cost of closure, post-closure care, and corrective measures if the owner or operator of a regulated facility is unable or unwilling to pay.

# GOVERNMENT RECORDS SEARCHED / DATA CURRENCY TRACKING

Date of Government Version: 08/09/2022  
Date Data Arrived at EDR: 08/10/2022  
Date Made Active in Reports: 08/30/2022  
Number of Days to Update: 20

Source: California Integrated Waste Management Board  
Telephone: 916-341-6066  
Last EDR Contact: 08/02/2022  
Next Scheduled EDR Contact: 11/21/2022  
Data Release Frequency: Varies

## HAZNET: Facility and Manifest Data

Facility and Manifest Data. The data is extracted from the copies of hazardous waste manifests received each year by the DTSC. The annual volume of manifests is typically 700,000 - 1,000,000 annually, representing approximately 350,000 - 500,000 shipments. Data are from the manifests submitted without correction, and therefore many contain some invalid values for data elements such as generator ID, TSD ID, waste category, and disposal method. This database begins with calendar year 1993.

Date of Government Version: 12/31/2021  
Date Data Arrived at EDR: 07/05/2022  
Date Made Active in Reports: 09/19/2022  
Number of Days to Update: 76

Source: California Environmental Protection Agency  
Telephone: 916-255-1136  
Last EDR Contact: 09/27/2022  
Next Scheduled EDR Contact: 01/16/2023  
Data Release Frequency: Annually

## ICE: ICE

Contains data pertaining to the Permitted Facilities with Inspections / Enforcements sites tracked in Envirostor.

Date of Government Version: 05/16/2022  
Date Data Arrived at EDR: 05/17/2022  
Date Made Active in Reports: 08/03/2022  
Number of Days to Update: 78

Source: Department of Toxic Substances Control  
Telephone: 877-786-9427  
Last EDR Contact: 08/11/2022  
Next Scheduled EDR Contact: 11/28/2022  
Data Release Frequency: Quarterly

## HIST CORTESE: Hazardous Waste & Substance Site List

The sites for the list are designated by the State Water Resource Control Board [LUST], the Integrated Waste Board [SWF/LS], and the Department of Toxic Substances Control [CALSITES]. This listing is no longer updated by the state agency.

Date of Government Version: 04/01/2001  
Date Data Arrived at EDR: 01/22/2009  
Date Made Active in Reports: 04/08/2009  
Number of Days to Update: 76

Source: Department of Toxic Substances Control  
Telephone: 916-323-3400  
Last EDR Contact: 01/22/2009  
Next Scheduled EDR Contact: N/A  
Data Release Frequency: No Update Planned

## HWP: EnviroStor Permitted Facilities Listing

Detailed information on permitted hazardous waste facilities and corrective action ("cleanups") tracked in EnviroStor.

Date of Government Version: 05/16/2022  
Date Data Arrived at EDR: 05/17/2022  
Date Made Active in Reports: 08/03/2022  
Number of Days to Update: 78

Source: Department of Toxic Substances Control  
Telephone: 916-323-3400  
Last EDR Contact: 08/11/2022  
Next Scheduled EDR Contact: 11/28/2022  
Data Release Frequency: Quarterly

## HWT: Registered Hazardous Waste Transporter Database

A listing of hazardous waste transporters. In California, unless specifically exempted, it is unlawful for any person to transport hazardous wastes unless the person holds a valid registration issued by DTSC. A hazardous waste transporter registration is valid for one year and is assigned a unique registration number.

Date of Government Version: 07/05/2022  
Date Data Arrived at EDR: 07/05/2022  
Date Made Active in Reports: 09/19/2022  
Number of Days to Update: 76

Source: Department of Toxic Substances Control  
Telephone: 916-440-7145  
Last EDR Contact: 07/05/2022  
Next Scheduled EDR Contact: 10/17/2022  
Data Release Frequency: Quarterly

# GOVERNMENT RECORDS SEARCHED / DATA CURRENCY TRACKING

## MINES: Mines Site Location Listing

A listing of mine site locations from the Office of Mine Reclamation.

Date of Government Version: 06/06/2022	Source: Department of Conservation
Date Data Arrived at EDR: 06/07/2022	Telephone: 916-322-1080
Date Made Active in Reports: 08/23/2022	Last EDR Contact: 08/31/2022
Number of Days to Update: 77	Next Scheduled EDR Contact: 12/19/2022
	Data Release Frequency: Quarterly

## MWMP: Medical Waste Management Program Listing

The Medical Waste Management Program (MWMP) ensures the proper handling and disposal of medical waste by permitting and inspecting medical waste Offsite Treatment Facilities (PDF) and Transfer Stations (PDF) throughout the state. MWMP also oversees all Medical Waste Transporters.

Date of Government Version: 05/06/2022	Source: Department of Public Health
Date Data Arrived at EDR: 05/31/2022	Telephone: 916-558-1784
Date Made Active in Reports: 08/18/2022	Last EDR Contact: 08/25/2022
Number of Days to Update: 79	Next Scheduled EDR Contact: 12/12/2022
	Data Release Frequency: Varies

## NPDES: NPDES Permits Listing

A listing of NPDES permits, including stormwater.

Date of Government Version: 05/09/2022	Source: State Water Resources Control Board
Date Data Arrived at EDR: 05/09/2022	Telephone: 916-445-9379
Date Made Active in Reports: 07/29/2022	Last EDR Contact: 08/08/2022
Number of Days to Update: 81	Next Scheduled EDR Contact: 11/21/2022
	Data Release Frequency: Quarterly

## PEST LIC: Pesticide Regulation Licenses Listing

A listing of licenses and certificates issued by the Department of Pesticide Regulation. The DPR issues licenses and/or certificates to: Persons and businesses that apply or sell pesticides; Pest control dealers and brokers; Persons who advise on agricultural pesticide applications.

Date of Government Version: 05/31/2022	Source: Department of Pesticide Regulation
Date Data Arrived at EDR: 05/31/2022	Telephone: 916-445-4038
Date Made Active in Reports: 08/18/2022	Last EDR Contact: 08/25/2022
Number of Days to Update: 79	Next Scheduled EDR Contact: 12/12/2022
	Data Release Frequency: Quarterly

## PROC: Certified Processors Database

A listing of certified processors.

Date of Government Version: 06/06/2022	Source: Department of Conservation
Date Data Arrived at EDR: 06/07/2022	Telephone: 916-323-3836
Date Made Active in Reports: 08/23/2022	Last EDR Contact: 08/31/2022
Number of Days to Update: 77	Next Scheduled EDR Contact: 12/19/2022
	Data Release Frequency: Quarterly

## NOTIFY 65: Proposition 65 Records

Listings of all Proposition 65 incidents reported to counties by the State Water Resources Control Board and the Regional Water Quality Control Board. This database is no longer updated by the reporting agency.

Date of Government Version: 06/10/2022	Source: State Water Resources Control Board
Date Data Arrived at EDR: 06/10/2022	Telephone: 916-445-3846
Date Made Active in Reports: 08/26/2022	Last EDR Contact: 09/07/2022
Number of Days to Update: 77	Next Scheduled EDR Contact: 12/26/2022
	Data Release Frequency: No Update Planned

# GOVERNMENT RECORDS SEARCHED / DATA CURRENCY TRACKING

## UIC: UIC Listing

A listing of wells identified as underground injection wells, in the California Oil and Gas Wells database.

Date of Government Version: 06/06/2022	Source: Department of Conservation
Date Data Arrived at EDR: 06/07/2022	Telephone: 916-445-2408
Date Made Active in Reports: 08/23/2022	Last EDR Contact: 08/31/2022
Number of Days to Update: 77	Next Scheduled EDR Contact: 12/19/2022
	Data Release Frequency: Varies

## UIC GEO: Underground Injection Control Sites (GEOTRACKER)

Underground control injection sites

Date of Government Version: 05/23/2022	Source: State Water Resource Control Board
Date Data Arrived at EDR: 05/23/2022	Telephone: 866-480-1028
Date Made Active in Reports: 06/02/2022	Last EDR Contact: 08/31/2022
Number of Days to Update: 10	Next Scheduled EDR Contact: 12/19/2022
	Data Release Frequency: Varies

## WASTEWATER PITS: Oil Wastewater Pits Listing

Water officials discovered that oil producers have been dumping chemical-laden wastewater into hundreds of unlined pits that are operating without proper permits. Inspections completed by the Central Valley Regional Water Quality Control Board revealed the existence of previously unidentified waste sites. The water boards review found that more than one-third of the region's active disposal pits are operating without permission.

Date of Government Version: 02/11/2021	Source: RWQCB, Central Valley Region
Date Data Arrived at EDR: 07/01/2021	Telephone: 559-445-5577
Date Made Active in Reports: 09/29/2021	Last EDR Contact: 07/08/2022
Number of Days to Update: 90	Next Scheduled EDR Contact: 10/17/2022
	Data Release Frequency: Varies

## WDS: Waste Discharge System

Sites which have been issued waste discharge requirements.

Date of Government Version: 06/19/2007	Source: State Water Resources Control Board
Date Data Arrived at EDR: 06/20/2007	Telephone: 916-341-5227
Date Made Active in Reports: 06/29/2007	Last EDR Contact: 08/09/2022
Number of Days to Update: 9	Next Scheduled EDR Contact: 11/28/2022
	Data Release Frequency: No Update Planned

## WIP: Well Investigation Program Case List

Well Investigation Program case in the San Gabriel and San Fernando Valley area.

Date of Government Version: 07/03/2009	Source: Los Angeles Water Quality Control Board
Date Data Arrived at EDR: 07/21/2009	Telephone: 213-576-6726
Date Made Active in Reports: 08/03/2009	Last EDR Contact: 09/13/2022
Number of Days to Update: 13	Next Scheduled EDR Contact: 01/02/2023
	Data Release Frequency: No Update Planned

## MILITARY PRIV SITES: Military Privatized Sites (GEOTRACKER)

Military privatized sites

Date of Government Version: 05/23/2022	Source: State Water Resources Control Board
Date Data Arrived at EDR: 05/23/2022	Telephone: 866-480-1028
Date Made Active in Reports: 06/02/2022	Last EDR Contact: 08/31/2022
Number of Days to Update: 10	Next Scheduled EDR Contact: 12/19/2022
	Data Release Frequency: Varies

## PROJECT: Project Sites (GEOTRACKER)

Projects sites



# GOVERNMENT RECORDS SEARCHED / DATA CURRENCY TRACKING

Date of Government Version: 05/23/2022  
Date Data Arrived at EDR: 05/23/2022  
Date Made Active in Reports: 06/02/2022  
Number of Days to Update: 10

Source: State Water Resources Control Board  
Telephone: 866-480-1028  
Last EDR Contact: 08/31/2022  
Next Scheduled EDR Contact: 12/19/2022  
Data Release Frequency: Varies

## WDR: Waste Discharge Requirements Listing

In general, the Waste Discharge Requirements (WDRs) Program (sometimes also referred to as the "Non Chapter 15 (Non 15) Program") regulates point discharges that are exempt pursuant to Subsection 20090 of Title 27 and not subject to the Federal Water Pollution Control Act. Exemptions from Title 27 may be granted for nine categories of discharges (e.g., sewage, wastewater, etc.) that meet, and continue to meet, the preconditions listed for each specific exemption. The scope of the WDRs Program also includes the discharge of wastes classified as inert, pursuant to section 20230 of Title 27.

Date of Government Version: 06/06/2022  
Date Data Arrived at EDR: 06/07/2022  
Date Made Active in Reports: 08/24/2022  
Number of Days to Update: 78

Source: State Water Resources Control Board  
Telephone: 916-341-5810  
Last EDR Contact: 08/31/2022  
Next Scheduled EDR Contact: 12/19/2022  
Data Release Frequency: Quarterly

## CIWQS: California Integrated Water Quality System

The California Integrated Water Quality System (CIWQS) is a computer system used by the State and Regional Water Quality Control Boards to track information about places of environmental interest, manage permits and other orders, track inspections, and manage violations and enforcement activities.

Date of Government Version: 08/16/2022  
Date Data Arrived at EDR: 08/17/2022  
Date Made Active in Reports: 08/18/2022  
Number of Days to Update: 1

Source: State Water Resources Control Board  
Telephone: 866-794-4977  
Last EDR Contact: 08/17/2022  
Next Scheduled EDR Contact: 12/12/2022  
Data Release Frequency: Varies

## CERS: CalEPA Regulated Site Portal Data

The CalEPA Regulated Site Portal database combines data about environmentally regulated sites and facilities in California into a single database. It combines data from a variety of state and federal databases, and provides an overview of regulated activities across the spectrum of environmental programs for any given location in California. These activities include hazardous materials and waste, state and federal cleanups, impacted ground and surface waters, and toxic materials

Date of Government Version: 04/18/2022  
Date Data Arrived at EDR: 04/19/2022  
Date Made Active in Reports: 07/12/2022  
Number of Days to Update: 84

Source: California Environmental Protection Agency  
Telephone: 916-323-2514  
Last EDR Contact: 07/18/2022  
Next Scheduled EDR Contact: 10/31/2022  
Data Release Frequency: Varies

## NON-CASE INFO: Non-Case Information Sites (GEOTRACKER)

Non-Case Information sites

Date of Government Version: 05/23/2022  
Date Data Arrived at EDR: 05/23/2022  
Date Made Active in Reports: 06/02/2022  
Number of Days to Update: 10

Source: State Water Resources Control Board  
Telephone: 866-480-1028  
Last EDR Contact: 08/31/2022  
Next Scheduled EDR Contact: 12/19/2022  
Data Release Frequency: Varies

## OTHER OIL GAS: Other Oil & Gas Projects Sites (GEOTRACKER)

Other Oil & Gas Projects sites

Date of Government Version: 05/23/2022  
Date Data Arrived at EDR: 05/23/2022  
Date Made Active in Reports: 06/02/2022  
Number of Days to Update: 10

Source: State Water Resources Control Board  
Telephone: 866-480-1028  
Last EDR Contact: 08/31/2022  
Next Scheduled EDR Contact: 12/19/2022  
Data Release Frequency: Varies

# GOVERNMENT RECORDS SEARCHED / DATA CURRENCY TRACKING

## PROD WATER PONDS: Produced Water Ponds Sites (GEOTRACKER)

Produced water ponds sites

Date of Government Version: 05/23/2022  
Date Data Arrived at EDR: 05/23/2022  
Date Made Active in Reports: 06/02/2022  
Number of Days to Update: 10

Source: State Water Resources Control Board  
Telephone: 866-480-1028  
Last EDR Contact: 08/31/2022  
Next Scheduled EDR Contact: 12/19/2022  
Data Release Frequency: Varies

## SAMPLING POINT: Sampling Point ? Public Sites (GEOTRACKER)

Sampling point - public sites

Date of Government Version: 05/23/2022  
Date Data Arrived at EDR: 05/23/2022  
Date Made Active in Reports: 06/02/2022  
Number of Days to Update: 10

Source: State Water Resources Control Board  
Telephone: 866-480-1028  
Last EDR Contact: 08/31/2022  
Next Scheduled EDR Contact: 12/19/2022  
Data Release Frequency: Varies

## WELL STIM PROJ: Well Stimulation Project (GEOTRACKER)

Includes areas of groundwater monitoring plans, a depiction of the monitoring network, and the facilities, boundaries, and subsurface characteristics of the oilfield and the features (oil and gas wells, produced water ponds, UIC wells, water supply wells, etc?) being monitored

Date of Government Version: 05/23/2022  
Date Data Arrived at EDR: 05/23/2022  
Date Made Active in Reports: 06/02/2022  
Number of Days to Update: 10

Source: State Water Resources Control Board  
Telephone: 866-480-1028  
Last EDR Contact: 08/31/2022  
Next Scheduled EDR Contact: 12/19/2022  
Data Release Frequency: Varies

## PCS: Permit Compliance System

PCS is a computerized management information system that contains data on National Pollutant Discharge Elimination System (NPDES) permit holding facilities. PCS tracks the permit, compliance, and enforcement status of NPDES facilities.

Date of Government Version: 07/14/2011  
Date Data Arrived at EDR: 08/05/2011  
Date Made Active in Reports: 09/29/2011  
Number of Days to Update: 55

Source: EPA, Office of Water  
Telephone: 202-564-2496  
Last EDR Contact: 09/28/2022  
Next Scheduled EDR Contact: 01/16/2023  
Data Release Frequency: Semi-Annually

## PCS INACTIVE: Listing of Inactive PCS Permits

An inactive permit is a facility that has shut down or is no longer discharging.

Date of Government Version: 11/05/2014  
Date Data Arrived at EDR: 01/06/2015  
Date Made Active in Reports: 05/06/2015  
Number of Days to Update: 120

Source: EPA  
Telephone: 202-564-2496  
Last EDR Contact: 09/28/2022  
Next Scheduled EDR Contact: 01/16/2023  
Data Release Frequency: Semi-Annually

## MINES MRDS: Mineral Resources Data System

Mineral Resources Data System

Date of Government Version: 04/06/2018  
Date Data Arrived at EDR: 10/21/2019  
Date Made Active in Reports: 10/24/2019  
Number of Days to Update: 3

Source: USGS  
Telephone: 703-648-6533  
Last EDR Contact: 08/17/2022  
Next Scheduled EDR Contact: 12/05/2022  
Data Release Frequency: Varies

## HWTS: Hazardous Waste Tracking System

DTSC maintains the Hazardous Waste Tracking System that stores ID number information since the early 1980s and manifest data since 1993. The system collects both manifest copies from the generator and destination facility.

# GOVERNMENT RECORDS SEARCHED / DATA CURRENCY TRACKING

Date of Government Version: 04/05/2022  
Date Data Arrived at EDR: 04/05/2022  
Date Made Active in Reports: 04/26/2022  
Number of Days to Update: 21

Source: Department of Toxic Substances Control  
Telephone: 916-324-2444  
Last EDR Contact: 07/06/2022  
Next Scheduled EDR Contact: 10/17/2022  
Data Release Frequency: Varies

## PCS ENF: Enforcement data

No description is available for this data

Date of Government Version: 12/31/2014  
Date Data Arrived at EDR: 02/05/2015  
Date Made Active in Reports: 03/06/2015  
Number of Days to Update: 29

Source: EPA  
Telephone: 202-564-2497  
Last EDR Contact: 09/28/2022  
Next Scheduled EDR Contact: 01/16/2023  
Data Release Frequency: Varies

## EDR HIGH RISK HISTORICAL RECORDS

### *EDR Exclusive Records*

#### EDR MGP: EDR Proprietary Manufactured Gas Plants

The EDR Proprietary Manufactured Gas Plant Database includes records of coal gas plants (manufactured gas plants) compiled by EDR's researchers. Manufactured gas sites were used in the United States from the 1800's to 1950's to produce a gas that could be distributed and used as fuel. These plants used whale oil, rosin, coal, or a mixture of coal, oil, and water that also produced a significant amount of waste. Many of the byproducts of the gas production, such as coal tar (oily waste containing volatile and non-volatile chemicals), sludges, oils and other compounds are potentially hazardous to human health and the environment. The byproduct from this process was frequently disposed of directly at the plant site and can remain or spread slowly, serving as a continuous source of soil and groundwater contamination.

Date of Government Version: N/A  
Date Data Arrived at EDR: N/A  
Date Made Active in Reports: N/A  
Number of Days to Update: N/A

Source: EDR, Inc.  
Telephone: N/A  
Last EDR Contact: N/A  
Next Scheduled EDR Contact: N/A  
Data Release Frequency: No Update Planned

#### EDR Hist Auto: EDR Exclusive Historical Auto Stations

EDR has searched selected national collections of business directories and has collected listings of potential gas station/filling station/service station sites that were available to EDR researchers. EDR's review was limited to those categories of sources that might, in EDR's opinion, include gas station/filling station/service station establishments. The categories reviewed included, but were not limited to gas, gas station, gasoline station, filling station, auto, automobile repair, auto service station, service station, etc. This database falls within a category of information EDR classifies as "High Risk Historical Records", or HRHR. EDR's HRHR effort presents unique and sometimes proprietary data about past sites and operations that typically create environmental concerns, but may not show up in current government records searches.

Date of Government Version: N/A  
Date Data Arrived at EDR: N/A  
Date Made Active in Reports: N/A  
Number of Days to Update: N/A

Source: EDR, Inc.  
Telephone: N/A  
Last EDR Contact: N/A  
Next Scheduled EDR Contact: N/A  
Data Release Frequency: Varies

#### EDR Hist Cleaner: EDR Exclusive Historical Cleaners

EDR has searched selected national collections of business directories and has collected listings of potential dry cleaner sites that were available to EDR researchers. EDR's review was limited to those categories of sources that might, in EDR's opinion, include dry cleaning establishments. The categories reviewed included, but were not limited to dry cleaners, cleaners, laundry, laundromat, cleaning/laundry, wash & dry etc. This database falls within a category of information EDR classifies as "High Risk Historical Records", or HRHR. EDR's HRHR effort presents unique and sometimes proprietary data about past sites and operations that typically create environmental concerns, but may not show up in current government records searches.

# GOVERNMENT RECORDS SEARCHED / DATA CURRENCY TRACKING

Date of Government Version: N/A  
Date Data Arrived at EDR: N/A  
Date Made Active in Reports: N/A  
Number of Days to Update: N/A

Source: EDR, Inc.  
Telephone: N/A  
Last EDR Contact: N/A  
Next Scheduled EDR Contact: N/A  
Data Release Frequency: Varies

## EDR RECOVERED GOVERNMENT ARCHIVES

### *Exclusive Recovered Govt. Archives*

#### RGA LF: Recovered Government Archive Solid Waste Facilities List

The EDR Recovered Government Archive Landfill database provides a list of landfills derived from historical databases and includes many records that no longer appear in current government lists. Compiled from Records formerly available from the Department of Resources Recycling and Recovery in California.

Date of Government Version: N/A  
Date Data Arrived at EDR: 07/01/2013  
Date Made Active in Reports: 01/13/2014  
Number of Days to Update: 196

Source: Department of Resources Recycling and Recovery  
Telephone: N/A  
Last EDR Contact: 06/01/2012  
Next Scheduled EDR Contact: N/A  
Data Release Frequency: Varies

#### RGA LUST: Recovered Government Archive Leaking Underground Storage Tank

The EDR Recovered Government Archive Leaking Underground Storage Tank database provides a list of LUST incidents derived from historical databases and includes many records that no longer appear in current government lists. Compiled from Records formerly available from the State Water Resources Control Board in California.

Date of Government Version: N/A  
Date Data Arrived at EDR: 07/01/2013  
Date Made Active in Reports: 12/30/2013  
Number of Days to Update: 182

Source: State Water Resources Control Board  
Telephone: N/A  
Last EDR Contact: 06/01/2012  
Next Scheduled EDR Contact: N/A  
Data Release Frequency: Varies

## COUNTY RECORDS

### ALAMEDA COUNTY:

#### CS ALAMEDA: Contaminated Sites

A listing of contaminated sites overseen by the Toxic Release Program (oil and groundwater contamination from chemical releases and spills) and the Leaking Underground Storage Tank Program (soil and ground water contamination from leaking petroleum USTs).

Date of Government Version: 01/09/2019  
Date Data Arrived at EDR: 01/11/2019  
Date Made Active in Reports: 03/05/2019  
Number of Days to Update: 53

Source: Alameda County Environmental Health Services  
Telephone: 510-567-6700  
Last EDR Contact: 09/27/2022  
Next Scheduled EDR Contact: 01/16/2023  
Data Release Frequency: Semi-Annually

#### UST ALAMEDA: Underground Tanks

Underground storage tank sites located in Alameda county.

Date of Government Version: 06/29/2022  
Date Data Arrived at EDR: 06/29/2022  
Date Made Active in Reports: 07/21/2022  
Number of Days to Update: 22

Source: Alameda County Environmental Health Services  
Telephone: 510-567-6700  
Last EDR Contact: 09/27/2022  
Next Scheduled EDR Contact: 01/16/2023  
Data Release Frequency: Semi-Annually

### AMADOR COUNTY:

# GOVERNMENT RECORDS SEARCHED / DATA CURRENCY TRACKING

## CUPA AMADOR: CUPA Facility List Cupa Facility List

Date of Government Version: 07/22/2022  
Date Data Arrived at EDR: 07/27/2022  
Date Made Active in Reports: 08/01/2022  
Number of Days to Update: 5

Source: Amador County Environmental Health  
Telephone: 209-223-6439  
Last EDR Contact: 07/26/2022  
Next Scheduled EDR Contact: 11/14/2022  
Data Release Frequency: Varies

## BUTTE COUNTY:

### CUPA BUTTE: CUPA Facility Listing Cupa facility list.

Date of Government Version: 04/21/2017  
Date Data Arrived at EDR: 04/25/2017  
Date Made Active in Reports: 08/09/2017  
Number of Days to Update: 106

Source: Public Health Department  
Telephone: 530-538-7149  
Last EDR Contact: 09/27/2022  
Next Scheduled EDR Contact: 01/16/2023  
Data Release Frequency: No Update Planned

## CALVERAS COUNTY:

### CUPA CALVERAS: CUPA Facility Listing Cupa Facility Listing

Date of Government Version: 06/14/2022  
Date Data Arrived at EDR: 06/15/2022  
Date Made Active in Reports: 09/02/2022  
Number of Days to Update: 79

Source: Calveras County Environmental Health  
Telephone: 209-754-6399  
Last EDR Contact: 09/27/2022  
Next Scheduled EDR Contact: 01/02/2023  
Data Release Frequency: Quarterly

## COLUSA COUNTY:

### CUPA COLUSA: CUPA Facility List Cupa facility list.

Date of Government Version: 04/06/2020  
Date Data Arrived at EDR: 04/23/2020  
Date Made Active in Reports: 07/10/2020  
Number of Days to Update: 78

Source: Health & Human Services  
Telephone: 530-458-0396  
Last EDR Contact: 07/26/2022  
Next Scheduled EDR Contact: 11/14/2022  
Data Release Frequency: Semi-Annually

## CONTRA COSTA COUNTY:

### SL CONTRA COSTA: Site List

List includes sites from the underground tank, hazardous waste generator and business plan/2185 programs.

Date of Government Version: 04/21/2022  
Date Data Arrived at EDR: 04/22/2022  
Date Made Active in Reports: 07/12/2022  
Number of Days to Update: 81

Source: Contra Costa Health Services Department  
Telephone: 925-646-2286  
Last EDR Contact: 07/19/2022  
Next Scheduled EDR Contact: 11/07/2022  
Data Release Frequency: Semi-Annually

## DEL NORTE COUNTY:

# GOVERNMENT RECORDS SEARCHED / DATA CURRENCY TRACKING

## CUPA DEL NORTE: CUPA Facility List Cupa Facility list

Date of Government Version: 05/04/2022  
Date Data Arrived at EDR: 05/06/2022  
Date Made Active in Reports: 07/28/2022  
Number of Days to Update: 83

Source: Del Norte County Environmental Health Division  
Telephone: 707-465-0426  
Last EDR Contact: 07/19/2022  
Next Scheduled EDR Contact: 11/07/2022  
Data Release Frequency: Varies

## EL DORADO COUNTY:

### CUPA EL DORADO: CUPA Facility List CUPA facility list.

Date of Government Version: 08/08/2022  
Date Data Arrived at EDR: 08/09/2022  
Date Made Active in Reports: 09/01/2022  
Number of Days to Update: 23

Source: El Dorado County Environmental Management Department  
Telephone: 530-621-6623  
Last EDR Contact: 07/20/2022  
Next Scheduled EDR Contact: 11/07/2022  
Data Release Frequency: Varies

## FRESNO COUNTY:

### CUPA FRESNO: CUPA Resources List

Certified Unified Program Agency. CUPA's are responsible for implementing a unified hazardous materials and hazardous waste management regulatory program. The agency provides oversight of businesses that deal with hazardous materials, operate underground storage tanks or aboveground storage tanks.

Date of Government Version: 06/28/2021  
Date Data Arrived at EDR: 12/21/2021  
Date Made Active in Reports: 03/03/2022  
Number of Days to Update: 72

Source: Dept. of Community Health  
Telephone: 559-445-3271  
Last EDR Contact: 07/01/2022  
Next Scheduled EDR Contact: 10/10/2022  
Data Release Frequency: Semi-Annually

## GLENN COUNTY:

### CUPA GLENN: CUPA Facility List Cupa facility list

Date of Government Version: 01/22/2018  
Date Data Arrived at EDR: 01/24/2018  
Date Made Active in Reports: 03/14/2018  
Number of Days to Update: 49

Source: Glenn County Air Pollution Control District  
Telephone: 830-934-6500  
Last EDR Contact: 07/12/2022  
Next Scheduled EDR Contact: 10/31/2022  
Data Release Frequency: No Update Planned

## HUMBOLDT COUNTY:

### CUPA HUMBOLDT: CUPA Facility List CUPA facility list.

Date of Government Version: 08/12/2021  
Date Data Arrived at EDR: 08/12/2021  
Date Made Active in Reports: 11/08/2021  
Number of Days to Update: 88

Source: Humboldt County Environmental Health  
Telephone: N/A  
Last EDR Contact: 08/09/2022  
Next Scheduled EDR Contact: 11/28/2022  
Data Release Frequency: Semi-Annually

## IMPERIAL COUNTY:

# GOVERNMENT RECORDS SEARCHED / DATA CURRENCY TRACKING

## CUPA IMPERIAL: CUPA Facility List Cupa facility list.

Date of Government Version: 07/13/2022  
Date Data Arrived at EDR: 07/14/2022  
Date Made Active in Reports: 09/29/2022  
Number of Days to Update: 77

Source: San Diego Border Field Office  
Telephone: 760-339-2777  
Last EDR Contact: 07/13/2022  
Next Scheduled EDR Contact: 10/31/2022  
Data Release Frequency: Varies

## INYO COUNTY:

### CUPA INYO: CUPA Facility List Cupa facility list.

Date of Government Version: 04/02/2018  
Date Data Arrived at EDR: 04/03/2018  
Date Made Active in Reports: 06/14/2018  
Number of Days to Update: 72

Source: Inyo County Environmental Health Services  
Telephone: 760-878-0238  
Last EDR Contact: 08/09/2022  
Next Scheduled EDR Contact: 11/28/2022  
Data Release Frequency: Varies

## KERN COUNTY:

### CUPA KERN: CUPA Facility List

A listing of sites included in the Kern County Hazardous Material Business Plan.

Date of Government Version: 05/06/2022  
Date Data Arrived at EDR: 05/12/2022  
Date Made Active in Reports: 08/01/2022  
Number of Days to Update: 81

Source: Kern County Public Health  
Telephone: 661-321-3000  
Last EDR Contact: 09/21/2022  
Next Scheduled EDR Contact: 11/14/2022  
Data Release Frequency: Varies

### UST KERN: Underground Storage Tank Sites & Tank Listing Kern County Sites and Tanks Listing.

Date of Government Version: 05/06/2022  
Date Data Arrived at EDR: 05/12/2022  
Date Made Active in Reports: 08/01/2022  
Number of Days to Update: 81

Source: Kern County Environment Health Services Department  
Telephone: 661-862-8700  
Last EDR Contact: 09/21/2022  
Next Scheduled EDR Contact: 11/14/2022  
Data Release Frequency: Quarterly

## KINGS COUNTY:

### CUPA KINGS: CUPA Facility List

A listing of sites included in the county's Certified Unified Program Agency database. California's Secretary for Environmental Protection established the unified hazardous materials and hazardous waste regulatory program as required by chapter 6.11 of the California Health and Safety Code. The Unified Program consolidates the administration, permits, inspections, and enforcement activities.

Date of Government Version: 12/03/2020  
Date Data Arrived at EDR: 01/26/2021  
Date Made Active in Reports: 04/14/2021  
Number of Days to Update: 78

Source: Kings County Department of Public Health  
Telephone: 559-584-1411  
Last EDR Contact: 08/09/2022  
Next Scheduled EDR Contact: 11/28/2022  
Data Release Frequency: Varies

## LAKE COUNTY:

# GOVERNMENT RECORDS SEARCHED / DATA CURRENCY TRACKING

## CUPA LAKE: CUPA Facility List Cupa facility list

Date of Government Version: 02/10/2022  
Date Data Arrived at EDR: 02/11/2022  
Date Made Active in Reports: 05/04/2022  
Number of Days to Update: 82

Source: Lake County Environmental Health  
Telephone: 707-263-1164  
Last EDR Contact: 07/07/2022  
Next Scheduled EDR Contact: 10/24/2022  
Data Release Frequency: Varies

## LASSEN COUNTY:

### CUPA LASSEN: CUPA Facility List Cupa facility list

Date of Government Version: 07/31/2020  
Date Data Arrived at EDR: 08/21/2020  
Date Made Active in Reports: 11/09/2020  
Number of Days to Update: 80

Source: Lassen County Environmental Health  
Telephone: 530-251-8528  
Last EDR Contact: 07/12/2022  
Next Scheduled EDR Contact: 10/31/2022  
Data Release Frequency: Varies

## LOS ANGELES COUNTY:

### AOCONCERN: Key Areas of Concerns in Los Angeles County

San Gabriel Valley areas where VOC contamination is at or above the MCL as designated by region 9 EPA office. Date of Government Version: 3/30/2009 Exide Site area is a cleanup plan of lead-impacted soil surrounding the former Exide Facility as designated by the DTSC. Date of Government Version: 7/17/2017

Date of Government Version: 03/30/2009  
Date Data Arrived at EDR: 03/31/2009  
Date Made Active in Reports: 10/23/2009  
Number of Days to Update: 206

Source: N/A  
Telephone: N/A  
Last EDR Contact: 09/07/2022  
Next Scheduled EDR Contact: 12/26/2022  
Data Release Frequency: No Update Planned

### HMS LOS ANGELES: HMS: Street Number List

Industrial Waste and Underground Storage Tank Sites.

Date of Government Version: 07/06/2022  
Date Data Arrived at EDR: 07/07/2022  
Date Made Active in Reports: 09/21/2022  
Number of Days to Update: 76

Source: Department of Public Works  
Telephone: 626-458-3517  
Last EDR Contact: 09/27/2022  
Next Scheduled EDR Contact: 01/16/2023  
Data Release Frequency: Semi-Annually

### LF LOS ANGELES: List of Solid Waste Facilities Solid Waste Facilities in Los Angeles County.

Date of Government Version: 07/11/2022  
Date Data Arrived at EDR: 07/11/2022  
Date Made Active in Reports: 09/23/2022  
Number of Days to Update: 74

Source: La County Department of Public Works  
Telephone: 818-458-5185  
Last EDR Contact: 07/11/2022  
Next Scheduled EDR Contact: 10/24/2022  
Data Release Frequency: Varies

### LF LOS ANGELES CITY: City of Los Angeles Landfills

Landfills owned and maintained by the City of Los Angeles.

Date of Government Version: 01/01/2022  
Date Data Arrived at EDR: 01/21/2022  
Date Made Active in Reports: 04/11/2022  
Number of Days to Update: 80

Source: Engineering & Construction Division  
Telephone: 213-473-7869  
Last EDR Contact: 07/06/2022  
Next Scheduled EDR Contact: 10/24/2022  
Data Release Frequency: Varies



# GOVERNMENT RECORDS SEARCHED / DATA CURRENCY TRACKING

## LOS ANGELES AST: Active & Inactive AST Inventory

A listing of active & inactive above ground petroleum storage tank site locations, located in the City of Los Angeles.

Date of Government Version: 06/01/2019	Source: Los Angeles Fire Department
Date Data Arrived at EDR: 06/25/2019	Telephone: 213-978-3800
Date Made Active in Reports: 08/22/2019	Last EDR Contact: 09/19/2022
Number of Days to Update: 58	Next Scheduled EDR Contact: 01/02/2023
	Data Release Frequency: Varies

## LOS ANGELES CO LF METHANE: Methane Producing Landfills

This data was created on April 30, 2012 to represent known disposal sites in Los Angeles County that may produce and emanate methane gas. The shapefile contains disposal sites within Los Angeles County that once accepted degradable refuse material. Information used to create this data was extracted from a landfill survey performed by County Engineers (Major Waste System Map, 1973) as well as historical records from CalRecycle, Regional Water Quality Control Board, and Los Angeles County Department of Public Health

Date of Government Version: 01/10/2022	Source: Los Angeles County Department of Public Works
Date Data Arrived at EDR: 01/12/2022	Telephone: 626-458-6973
Date Made Active in Reports: 04/04/2022	Last EDR Contact: 07/06/2022
Number of Days to Update: 82	Next Scheduled EDR Contact: 10/24/2022
	Data Release Frequency: No Update Planned

## LOS ANGELES HM: Active & Inactive Hazardous Materials Inventory

A listing of active & inactive hazardous materials facility locations, located in the City of Los Angeles.

Date of Government Version: 01/13/2022	Source: Los Angeles Fire Department
Date Data Arrived at EDR: 03/21/2022	Telephone: 213-978-3800
Date Made Active in Reports: 06/15/2022	Last EDR Contact: 09/20/2022
Number of Days to Update: 86	Next Scheduled EDR Contact: 01/02/2023
	Data Release Frequency: Varies

## LOS ANGELES UST: Active & Inactive UST Inventory

A listing of active & inactive underground storage tank site locations and underground storage tank historical sites, located in the City of Los Angeles.

Date of Government Version: 03/22/2022	Source: Los Angeles Fire Department
Date Data Arrived at EDR: 06/24/2022	Telephone: 213-978-3800
Date Made Active in Reports: 09/08/2022	Last EDR Contact: 09/20/2022
Number of Days to Update: 76	Next Scheduled EDR Contact: 01/02/2023
	Data Release Frequency: Varies

## SITE MIT LOS ANGELES: Site Mitigation List

Industrial sites that have had some sort of spill or complaint.

Date of Government Version: 05/26/2021	Source: Community Health Services
Date Data Arrived at EDR: 07/09/2021	Telephone: 323-890-7806
Date Made Active in Reports: 09/29/2021	Last EDR Contact: 07/14/2022
Number of Days to Update: 82	Next Scheduled EDR Contact: 10/24/2022
	Data Release Frequency: Annually

## UST EL SEGUNDO: City of El Segundo Underground Storage Tank

Underground storage tank sites located in El Segundo city.

Date of Government Version: 01/21/2017	Source: City of El Segundo Fire Department
Date Data Arrived at EDR: 04/19/2017	Telephone: 310-524-2236
Date Made Active in Reports: 05/10/2017	Last EDR Contact: 07/06/2022
Number of Days to Update: 21	Next Scheduled EDR Contact: 10/24/2022
	Data Release Frequency: No Update Planned

# GOVERNMENT RECORDS SEARCHED / DATA CURRENCY TRACKING

UST LONG BEACH: City of Long Beach Underground Storage Tank  
Underground storage tank sites located in the city of Long Beach.

Date of Government Version: 04/22/2019	Source: City of Long Beach Fire Department
Date Data Arrived at EDR: 04/23/2019	Telephone: 562-570-2563
Date Made Active in Reports: 06/27/2019	Last EDR Contact: 07/12/2022
Number of Days to Update: 65	Next Scheduled EDR Contact: 10/31/2022
	Data Release Frequency: Varies

UST TORRANCE: City of Torrance Underground Storage Tank  
Underground storage tank sites located in the city of Torrance.

Date of Government Version: 04/20/2022	Source: City of Torrance Fire Department
Date Data Arrived at EDR: 04/21/2022	Telephone: 310-618-2973
Date Made Active in Reports: 07/12/2022	Last EDR Contact: 07/13/2022
Number of Days to Update: 82	Next Scheduled EDR Contact: 10/31/2022
	Data Release Frequency: Semi-Annually

MADERA COUNTY:

CUPA MADERA: CUPA Facility List

A listing of sites included in the county's Certified Unified Program Agency database. California's Secretary for Environmental Protection established the unified hazardous materials and hazardous waste regulatory program as required by chapter 6.11 of the California Health and Safety Code. The Unified Program consolidates the administration, permits, inspections, and enforcement activities.

Date of Government Version: 08/10/2020	Source: Madera County Environmental Health
Date Data Arrived at EDR: 08/12/2020	Telephone: 559-675-7823
Date Made Active in Reports: 10/23/2020	Last EDR Contact: 08/09/2022
Number of Days to Update: 72	Next Scheduled EDR Contact: 11/28/2022
	Data Release Frequency: Varies

MARIN COUNTY:

UST MARIN: Underground Storage Tank Sites  
Currently permitted USTs in Marin County.

Date of Government Version: 09/26/2018	Source: Public Works Department Waste Management
Date Data Arrived at EDR: 10/04/2018	Telephone: 415-473-6647
Date Made Active in Reports: 11/02/2018	Last EDR Contact: 09/21/2022
Number of Days to Update: 29	Next Scheduled EDR Contact: 01/10/2023
	Data Release Frequency: Semi-Annually

MENDOCINO COUNTY:

UST MENDOCINO: Mendocino County UST Database  
A listing of underground storage tank locations in Mendocino County.

Date of Government Version: 09/22/2021	Source: Department of Public Health
Date Data Arrived at EDR: 11/18/2021	Telephone: 707-463-4466
Date Made Active in Reports: 11/22/2021	Last EDR Contact: 08/16/2022
Number of Days to Update: 4	Next Scheduled EDR Contact: 12/05/2022
	Data Release Frequency: Annually

MERCED COUNTY:

# GOVERNMENT RECORDS SEARCHED / DATA CURRENCY TRACKING

## CUPA MERCED: CUPA Facility List CUPA facility list.

Date of Government Version: 02/15/2022  
Date Data Arrived at EDR: 02/17/2022  
Date Made Active in Reports: 05/11/2022  
Number of Days to Update: 83

Source: Merced County Environmental Health  
Telephone: 209-381-1094  
Last EDR Contact: 08/09/2022  
Next Scheduled EDR Contact: 11/28/2022  
Data Release Frequency: Varies

## MONO COUNTY:

### CUPA MONO: CUPA Facility List CUPA Facility List

Date of Government Version: 02/22/2021  
Date Data Arrived at EDR: 03/02/2021  
Date Made Active in Reports: 05/19/2021  
Number of Days to Update: 78

Source: Mono County Health Department  
Telephone: 760-932-5580  
Last EDR Contact: 08/15/2022  
Next Scheduled EDR Contact: 12/05/2022  
Data Release Frequency: Varies

## MONTEREY COUNTY:

### CUPA MONTEREY: CUPA Facility Listing CUPA Program listing from the Environmental Health Division.

Date of Government Version: 10/04/2021  
Date Data Arrived at EDR: 10/06/2021  
Date Made Active in Reports: 12/29/2021  
Number of Days to Update: 84

Source: Monterey County Health Department  
Telephone: 831-796-1297  
Last EDR Contact: 09/21/2022  
Next Scheduled EDR Contact: 01/10/2023  
Data Release Frequency: Varies

## NAPA COUNTY:

### LUST NAPA: Sites With Reported Contamination A listing of leaking underground storage tank sites located in Napa county.

Date of Government Version: 01/09/2017  
Date Data Arrived at EDR: 01/11/2017  
Date Made Active in Reports: 03/02/2017  
Number of Days to Update: 50

Source: Napa County Department of Environmental Management  
Telephone: 707-253-4269  
Last EDR Contact: 08/15/2022  
Next Scheduled EDR Contact: 12/05/2022  
Data Release Frequency: No Update Planned

### UST NAPA: Closed and Operating Underground Storage Tank Sites Underground storage tank sites located in Napa county.

Date of Government Version: 09/05/2019  
Date Data Arrived at EDR: 09/09/2019  
Date Made Active in Reports: 10/31/2019  
Number of Days to Update: 52

Source: Napa County Department of Environmental Management  
Telephone: 707-253-4269  
Last EDR Contact: 08/15/2022  
Next Scheduled EDR Contact: 12/05/2022  
Data Release Frequency: No Update Planned

## NEVADA COUNTY:

### CUPA NEVADA: CUPA Facility List CUPA facility list.

# GOVERNMENT RECORDS SEARCHED / DATA CURRENCY TRACKING

Date of Government Version: 07/21/2022  
Date Data Arrived at EDR: 07/25/2022  
Date Made Active in Reports: 07/28/2022  
Number of Days to Update: 3

Source: Community Development Agency  
Telephone: 530-265-1467  
Last EDR Contact: 07/19/2022  
Next Scheduled EDR Contact: 11/07/2022  
Data Release Frequency: Varies

## ORANGE COUNTY:

IND\_SITE ORANGE: List of Industrial Site Cleanups  
Petroleum and non-petroleum spills.

Date of Government Version: 04/08/2022  
Date Data Arrived at EDR: 05/09/2022  
Date Made Active in Reports: 07/28/2022  
Number of Days to Update: 80

Source: Health Care Agency  
Telephone: 714-834-3446  
Last EDR Contact: 07/29/2022  
Next Scheduled EDR Contact: 11/14/2022  
Data Release Frequency: Annually

LUST ORANGE: List of Underground Storage Tank Cleanups  
Orange County Underground Storage Tank Cleanups (LUST).

Date of Government Version: 04/08/2022  
Date Data Arrived at EDR: 05/18/2022  
Date Made Active in Reports: 08/03/2022  
Number of Days to Update: 77

Source: Health Care Agency  
Telephone: 714-834-3446  
Last EDR Contact: 07/29/2022  
Next Scheduled EDR Contact: 11/14/2022  
Data Release Frequency: Quarterly

UST ORANGE: List of Underground Storage Tank Facilities  
Orange County Underground Storage Tank Facilities (UST).

Date of Government Version: 04/08/2022  
Date Data Arrived at EDR: 05/03/2022  
Date Made Active in Reports: 07/20/2022  
Number of Days to Update: 78

Source: Health Care Agency  
Telephone: 714-834-3446  
Last EDR Contact: 08/01/2022  
Next Scheduled EDR Contact: 11/14/2022  
Data Release Frequency: Quarterly

## PLACER COUNTY:

MS PLACER: Master List of Facilities  
List includes aboveground tanks, underground tanks and cleanup sites.

Date of Government Version: 05/25/2022  
Date Data Arrived at EDR: 05/26/2022  
Date Made Active in Reports: 06/01/2022  
Number of Days to Update: 6

Source: Placer County Health and Human Services  
Telephone: 530-745-2363  
Last EDR Contact: 08/23/2022  
Next Scheduled EDR Contact: 12/12/2022  
Data Release Frequency: Semi-Annually

## PLUMAS COUNTY:

CUPA PLUMAS: CUPA Facility List  
Plumas County CUPA Program facilities.

Date of Government Version: 03/31/2019  
Date Data Arrived at EDR: 04/23/2019  
Date Made Active in Reports: 06/26/2019  
Number of Days to Update: 64

Source: Plumas County Environmental Health  
Telephone: 530-283-6355  
Last EDR Contact: 07/12/2022  
Next Scheduled EDR Contact: 10/31/2022  
Data Release Frequency: Varies

## RIVERSIDE COUNTY:

# GOVERNMENT RECORDS SEARCHED / DATA CURRENCY TRACKING

## LUST RIVERSIDE: Listing of Underground Tank Cleanup Sites

Riverside County Underground Storage Tank Cleanup Sites (LUST).

Date of Government Version: 07/07/2022  
Date Data Arrived at EDR: 07/08/2022  
Date Made Active in Reports: 09/21/2022  
Number of Days to Update: 75

Source: Department of Environmental Health  
Telephone: 951-358-5055  
Last EDR Contact: 09/07/2022  
Next Scheduled EDR Contact: 12/26/2022  
Data Release Frequency: Quarterly

## UST RIVERSIDE: Underground Storage Tank Tank List

Underground storage tank sites located in Riverside county.

Date of Government Version: 07/07/2022  
Date Data Arrived at EDR: 07/08/2022  
Date Made Active in Reports: 09/21/2022  
Number of Days to Update: 75

Source: Department of Environmental Health  
Telephone: 951-358-5055  
Last EDR Contact: 09/07/2022  
Next Scheduled EDR Contact: 12/26/2022  
Data Release Frequency: Quarterly

## SACRAMENTO COUNTY:

### CS SACRAMENTO: Toxic Site Clean-Up List

List of sites where unauthorized releases of potentially hazardous materials have occurred.

Date of Government Version: 06/18/2021  
Date Data Arrived at EDR: 09/28/2021  
Date Made Active in Reports: 12/14/2021  
Number of Days to Update: 77

Source: Sacramento County Environmental Management  
Telephone: 916-875-8406  
Last EDR Contact: 06/30/2022  
Next Scheduled EDR Contact: 10/10/2022  
Data Release Frequency: Quarterly

### ML SACRAMENTO: Master Hazardous Materials Facility List

Any business that has hazardous materials on site - hazardous material storage sites, underground storage tanks, waste generators.

Date of Government Version: 05/04/2022  
Date Data Arrived at EDR: 06/30/2022  
Date Made Active in Reports: 07/05/2022  
Number of Days to Update: 5

Source: Sacramento County Environmental Management  
Telephone: 916-875-8406  
Last EDR Contact: 09/26/2022  
Next Scheduled EDR Contact: 01/10/2023  
Data Release Frequency: Quarterly

## SAN BENITO COUNTY:

### CUPA SAN BENITO: CUPA Facility List

Cupa facility list

Date of Government Version: 04/29/2022  
Date Data Arrived at EDR: 04/29/2022  
Date Made Active in Reports: 05/05/2022  
Number of Days to Update: 6

Source: San Benito County Environmental Health  
Telephone: N/A  
Last EDR Contact: 07/26/2022  
Next Scheduled EDR Contact: 11/14/2022  
Data Release Frequency: Varies

## SAN BERNARDINO COUNTY:

### PERMITS SAN BERNARDINO: Hazardous Material Permits

This listing includes underground storage tanks, medical waste handlers/generators, hazardous materials handlers, hazardous waste generators, and waste oil generators/handlers.

# GOVERNMENT RECORDS SEARCHED / DATA CURRENCY TRACKING

Date of Government Version: 05/12/2022  
Date Data Arrived at EDR: 05/12/2022  
Date Made Active in Reports: 05/18/2022  
Number of Days to Update: 6

Source: San Bernardino County Fire Department Hazardous Materials Division  
Telephone: 909-387-3041  
Last EDR Contact: 07/26/2022  
Next Scheduled EDR Contact: 11/14/2022  
Data Release Frequency: Quarterly

## SAN DIEGO COUNTY:

### HMMD SAN DIEGO: Hazardous Materials Management Division Database

The database includes: HE58 - This report contains the business name, site address, business phone number, establishment 'H' permit number, type of permit, and the business status. HE17 - In addition to providing the same information provided in the HE58 listing, HE17 provides inspection dates, violations received by the establishment, hazardous waste generated, the quantity, method of storage, treatment/disposal of waste and the hauler, and information on underground storage tanks. Unauthorized Release List - Includes a summary of environmental contamination cases in San Diego County (underground tank cases, non-tank cases, groundwater contamination, and soil contamination are included.)

Date of Government Version: 05/31/2022  
Date Data Arrived at EDR: 05/31/2022  
Date Made Active in Reports: 08/18/2022  
Number of Days to Update: 79

Source: Hazardous Materials Management Division  
Telephone: 619-338-2268  
Last EDR Contact: 08/25/2022  
Next Scheduled EDR Contact: 12/12/2022  
Data Release Frequency: Quarterly

### LF SAN DIEGO: Solid Waste Facilities

San Diego County Solid Waste Facilities.

Date of Government Version: 10/27/2021  
Date Data Arrived at EDR: 03/04/2022  
Date Made Active in Reports: 05/31/2022  
Number of Days to Update: 88

Source: Department of Health Services  
Telephone: 619-338-2209  
Last EDR Contact: 07/12/2022  
Next Scheduled EDR Contact: 10/31/2022  
Data Release Frequency: Varies

### SAN DIEGO CO LOP: Local Oversight Program Listing

A listing of all LOP release sites that are or were under the County of San Diego's jurisdiction. Included are closed or transferred cases, open cases, and cases that did not have a case type indicated. The cases without a case type are mostly complaints; however, some of them could be LOP cases.

Date of Government Version: 07/22/2021  
Date Data Arrived at EDR: 10/19/2021  
Date Made Active in Reports: 01/13/2022  
Number of Days to Update: 86

Source: Department of Environmental Health  
Telephone: 858-505-6874  
Last EDR Contact: 07/13/2022  
Next Scheduled EDR Contact: 10/31/2022  
Data Release Frequency: Varies

### SAN DIEGO CO SAM: Environmental Case Listing

The listing contains all underground tank release cases and projects pertaining to properties contaminated with hazardous substances that are actively under review by the Site Assessment and Mitigation Program.

Date of Government Version: 03/23/2010  
Date Data Arrived at EDR: 06/15/2010  
Date Made Active in Reports: 07/09/2010  
Number of Days to Update: 24

Source: San Diego County Department of Environmental Health  
Telephone: 619-338-2371  
Last EDR Contact: 08/23/2022  
Next Scheduled EDR Contact: 12/12/2022  
Data Release Frequency: No Update Planned

## SAN FRANCISCO COUNTY:

CUPA SAN FRANCISCO CO: CUPA Facility Listing  
Cupa facilities

# GOVERNMENT RECORDS SEARCHED / DATA CURRENCY TRACKING

Date of Government Version: 05/05/2022  
Date Data Arrived at EDR: 05/06/2022  
Date Made Active in Reports: 07/28/2022  
Number of Days to Update: 83

Source: San Francisco County Department of Environmental Health  
Telephone: 415-252-3896  
Last EDR Contact: 07/26/2022  
Next Scheduled EDR Contact: 11/14/2022  
Data Release Frequency: Varies

## LUST SAN FRANCISCO: Local Oversight Facilities

A listing of leaking underground storage tank sites located in San Francisco county.

Date of Government Version: 09/19/2008  
Date Data Arrived at EDR: 09/19/2008  
Date Made Active in Reports: 09/29/2008  
Number of Days to Update: 10

Source: Department Of Public Health San Francisco County  
Telephone: 415-252-3920  
Last EDR Contact: 07/26/2022  
Next Scheduled EDR Contact: 11/14/2022  
Data Release Frequency: No Update Planned

## UST SAN FRANCISCO: Underground Storage Tank Information

Underground storage tank sites located in San Francisco county.

Date of Government Version: 05/05/2022  
Date Data Arrived at EDR: 05/06/2022  
Date Made Active in Reports: 07/20/2022  
Number of Days to Update: 75

Source: Department of Public Health  
Telephone: 415-252-3920  
Last EDR Contact: 07/26/2022  
Next Scheduled EDR Contact: 11/14/2022  
Data Release Frequency: Quarterly

## SAN FRANCISCO COUNTY:

### SAN FRANCISCO MAHER: Maher Ordinance Property Listing

a listing of properties that fall within a Maher Ordinance, for all of San Francisco

Date of Government Version: 01/18/2022  
Date Data Arrived at EDR: 01/20/2022  
Date Made Active in Reports: 04/27/2022  
Number of Days to Update: 97

Source: San Francisco Planning  
Telephone: 628-652-7483  
Last EDR Contact: 07/05/2022  
Next Scheduled EDR Contact: 10/31/2022  
Data Release Frequency: Varies

## SAN JOAQUIN COUNTY:

### UST SAN JOAQUIN: San Joaquin Co. UST

A listing of underground storage tank locations in San Joaquin county.

Date of Government Version: 06/22/2018  
Date Data Arrived at EDR: 06/26/2018  
Date Made Active in Reports: 07/11/2018  
Number of Days to Update: 15

Source: Environmental Health Department  
Telephone: N/A  
Last EDR Contact: 09/07/2022  
Next Scheduled EDR Contact: 12/26/2022  
Data Release Frequency: Semi-Annually

## SAN LUIS OBISPO COUNTY:

### CUPA SAN LUIS OBISPO: CUPA Facility List Cupa Facility List.

Date of Government Version: 05/16/2022  
Date Data Arrived at EDR: 05/18/2022  
Date Made Active in Reports: 08/04/2022  
Number of Days to Update: 78

Source: San Luis Obispo County Public Health Department  
Telephone: 805-781-5596  
Last EDR Contact: 08/09/2022  
Next Scheduled EDR Contact: 11/28/2022  
Data Release Frequency: Varies

## SAN MATEO COUNTY:

# GOVERNMENT RECORDS SEARCHED / DATA CURRENCY TRACKING

## BI SAN MATEO: Business Inventory

List includes Hazardous Materials Business Plan, hazardous waste generators, and underground storage tanks.

Date of Government Version: 02/20/2020  
Date Data Arrived at EDR: 02/20/2020  
Date Made Active in Reports: 04/24/2020  
Number of Days to Update: 64

Source: San Mateo County Environmental Health Services Division  
Telephone: 650-363-1921  
Last EDR Contact: 09/09/2022  
Next Scheduled EDR Contact: 12/19/2022  
Data Release Frequency: Annually

## LUST SAN MATEO: Fuel Leak List

A listing of leaking underground storage tank sites located in San Mateo county.

Date of Government Version: 03/29/2019  
Date Data Arrived at EDR: 03/29/2019  
Date Made Active in Reports: 05/29/2019  
Number of Days to Update: 61

Source: San Mateo County Environmental Health Services Division  
Telephone: 650-363-1921  
Last EDR Contact: 08/29/2022  
Next Scheduled EDR Contact: 12/19/2022  
Data Release Frequency: Semi-Annually

## SANTA BARBARA COUNTY:

### CUPA SANTA BARBARA: CUPA Facility Listing

CUPA Program Listing from the Environmental Health Services division.

Date of Government Version: 09/08/2011  
Date Data Arrived at EDR: 09/09/2011  
Date Made Active in Reports: 10/07/2011  
Number of Days to Update: 28

Source: Santa Barbara County Public Health Department  
Telephone: 805-686-8167  
Last EDR Contact: 08/09/2022  
Next Scheduled EDR Contact: 11/28/2022  
Data Release Frequency: No Update Planned

## SANTA CLARA COUNTY:

### CUPA SANTA CLARA: Cupa Facility List

Cupa facility list

Date of Government Version: 05/16/2022  
Date Data Arrived at EDR: 05/18/2022  
Date Made Active in Reports: 08/04/2022  
Number of Days to Update: 78

Source: Department of Environmental Health  
Telephone: 408-918-1973  
Last EDR Contact: 08/09/2022  
Next Scheduled EDR Contact: 11/28/2022  
Data Release Frequency: Varies

### HIST LUST SANTA CLARA: HIST LUST - Fuel Leak Site Activity Report

A listing of open and closed leaking underground storage tanks. This listing is no longer updated by the county. Leaking underground storage tanks are now handled by the Department of Environmental Health.

Date of Government Version: 03/29/2005  
Date Data Arrived at EDR: 03/30/2005  
Date Made Active in Reports: 04/21/2005  
Number of Days to Update: 22

Source: Santa Clara Valley Water District  
Telephone: 408-265-2600  
Last EDR Contact: 03/23/2009  
Next Scheduled EDR Contact: 06/22/2009  
Data Release Frequency: No Update Planned

### LUST SANTA CLARA: LOP Listing

A listing of leaking underground storage tanks located in Santa Clara county.

Date of Government Version: 03/03/2014  
Date Data Arrived at EDR: 03/05/2014  
Date Made Active in Reports: 03/18/2014  
Number of Days to Update: 13

Source: Department of Environmental Health  
Telephone: 408-918-3417  
Last EDR Contact: 08/15/2022  
Next Scheduled EDR Contact: 12/05/2022  
Data Release Frequency: No Update Planned



# GOVERNMENT RECORDS SEARCHED / DATA CURRENCY TRACKING

## SAN JOSE HAZMAT: Hazardous Material Facilities

Hazardous material facilities, including underground storage tank sites.

Date of Government Version: 11/03/2020  
Date Data Arrived at EDR: 11/05/2020  
Date Made Active in Reports: 01/26/2021  
Number of Days to Update: 82

Source: City of San Jose Fire Department  
Telephone: 408-535-7694  
Last EDR Contact: 07/26/2022  
Next Scheduled EDR Contact: 11/14/2022  
Data Release Frequency: Annually

## SANTA CRUZ COUNTY:

### CUPA SANTA CRUZ: CUPA Facility List CUPA facility listing.

Date of Government Version: 01/21/2017  
Date Data Arrived at EDR: 02/22/2017  
Date Made Active in Reports: 05/23/2017  
Number of Days to Update: 90

Source: Santa Cruz County Environmental Health  
Telephone: 831-464-2761  
Last EDR Contact: 08/09/2022  
Next Scheduled EDR Contact: 11/28/2022  
Data Release Frequency: Varies

## SHASTA COUNTY:

### CUPA SHASTA: CUPA Facility List Cupa Facility List.

Date of Government Version: 06/15/2017  
Date Data Arrived at EDR: 06/19/2017  
Date Made Active in Reports: 08/09/2017  
Number of Days to Update: 51

Source: Shasta County Department of Resource Management  
Telephone: 530-225-5789  
Last EDR Contact: 08/09/2022  
Next Scheduled EDR Contact: 11/28/2022  
Data Release Frequency: Varies

## SOLANO COUNTY:

### LUST SOLANO: Leaking Underground Storage Tanks

A listing of leaking underground storage tank sites located in Solano county.

Date of Government Version: 06/04/2019  
Date Data Arrived at EDR: 06/06/2019  
Date Made Active in Reports: 08/13/2019  
Number of Days to Update: 68

Source: Solano County Department of Environmental Management  
Telephone: 707-784-6770  
Last EDR Contact: 08/23/2022  
Next Scheduled EDR Contact: 12/12/2022  
Data Release Frequency: Quarterly

### UST SOLANO: Underground Storage Tanks

Underground storage tank sites located in Solano county.

Date of Government Version: 09/15/2021  
Date Data Arrived at EDR: 09/16/2021  
Date Made Active in Reports: 12/09/2021  
Number of Days to Update: 84

Source: Solano County Department of Environmental Management  
Telephone: 707-784-6770  
Last EDR Contact: 08/23/2022  
Next Scheduled EDR Contact: 12/12/2022  
Data Release Frequency: Quarterly

## SONOMA COUNTY:

### CUPA SONOMA: Cupa Facility List Cupa Facility list

# GOVERNMENT RECORDS SEARCHED / DATA CURRENCY TRACKING

Date of Government Version: 07/02/2021  
Date Data Arrived at EDR: 07/06/2021  
Date Made Active in Reports: 07/14/2021  
Number of Days to Update: 8

Source: County of Sonoma Fire & Emergency Services Department  
Telephone: 707-565-1174  
Last EDR Contact: 09/13/2022  
Next Scheduled EDR Contact: 01/02/2023  
Data Release Frequency: Varies

## LUST SONOMA: Leaking Underground Storage Tank Sites

A listing of leaking underground storage tank sites located in Sonoma county.

Date of Government Version: 06/30/2021  
Date Data Arrived at EDR: 06/30/2021  
Date Made Active in Reports: 09/24/2021  
Number of Days to Update: 86

Source: Department of Health Services  
Telephone: 707-565-6565  
Last EDR Contact: 09/13/2022  
Next Scheduled EDR Contact: 01/02/2023  
Data Release Frequency: Quarterly

## STANISLAUS COUNTY:

### CUPA STANISLAUS: CUPA Facility List

Cupa facility list

Date of Government Version: 02/08/2022  
Date Data Arrived at EDR: 02/10/2022  
Date Made Active in Reports: 05/04/2022  
Number of Days to Update: 83

Source: Stanislaus County Department of Environmental Protection  
Telephone: 209-525-6751  
Last EDR Contact: 07/11/2022  
Next Scheduled EDR Contact: 10/24/2022  
Data Release Frequency: Varies

## SUTTER COUNTY:

### UST SUTTER: Underground Storage Tanks

Underground storage tank sites located in Sutter county.

Date of Government Version: 05/03/2022  
Date Data Arrived at EDR: 05/27/2022  
Date Made Active in Reports: 08/11/2022  
Number of Days to Update: 76

Source: Sutter County Environmental Health Services  
Telephone: 530-822-7500  
Last EDR Contact: 08/23/2022  
Next Scheduled EDR Contact: 12/12/2022  
Data Release Frequency: Semi-Annually

## TEHAMA COUNTY:

### CUPA TEHAMA: CUPA Facility List

Cupa facilities

Date of Government Version: 01/13/2021  
Date Data Arrived at EDR: 01/14/2021  
Date Made Active in Reports: 04/06/2021  
Number of Days to Update: 82

Source: Tehama County Department of Environmental Health  
Telephone: 530-527-8020  
Last EDR Contact: 07/26/2022  
Next Scheduled EDR Contact: 11/14/2022  
Data Release Frequency: Varies

## TRINITY COUNTY:

### CUPA TRINITY: CUPA Facility List

Cupa facility list

Date of Government Version: 07/13/2022  
Date Data Arrived at EDR: 07/14/2022  
Date Made Active in Reports: 09/29/2022  
Number of Days to Update: 77

Source: Department of Toxic Substances Control  
Telephone: 760-352-0381  
Last EDR Contact: 07/13/2022  
Next Scheduled EDR Contact: 10/31/2022  
Data Release Frequency: Varies

## TULARE COUNTY:

# GOVERNMENT RECORDS SEARCHED / DATA CURRENCY TRACKING

## CUPA TULARE: CUPA Facility List Cupa program facilities

Date of Government Version: 04/26/2021  
Date Data Arrived at EDR: 04/28/2021  
Date Made Active in Reports: 07/13/2021  
Number of Days to Update: 76

Source: Tulare County Environmental Health Services Division  
Telephone: 559-624-7400  
Last EDR Contact: 07/12/2022  
Next Scheduled EDR Contact: 11/14/2022  
Data Release Frequency: Varies

## TUOLUMNE COUNTY:

### CUPA TUOLUMNE: CUPA Facility List Cupa facility list

Date of Government Version: 04/23/2018  
Date Data Arrived at EDR: 04/25/2018  
Date Made Active in Reports: 06/25/2018  
Number of Days to Update: 61

Source: Divison of Environmental Health  
Telephone: 209-533-5633  
Last EDR Contact: 07/12/2022  
Next Scheduled EDR Contact: 10/31/2022  
Data Release Frequency: Varies

## VENTURA COUNTY:

### BWT VENTURA: Business Plan, Hazardous Waste Producers, and Operating Underground Tanks The BWT list indicates by site address whether the Environmental Health Division has Business Plan (B), Waste Producer (W), and/or Underground Tank (T) information.

Date of Government Version: 03/28/2022  
Date Data Arrived at EDR: 04/28/2022  
Date Made Active in Reports: 07/15/2022  
Number of Days to Update: 78

Source: Ventura County Environmental Health Division  
Telephone: 805-654-2813  
Last EDR Contact: 07/18/2022  
Next Scheduled EDR Contact: 10/31/2022  
Data Release Frequency: Quarterly

### LF VENTURA: Inventory of Illegal Abandoned and Inactive Sites Ventura County Inventory of Closed, Illegal Abandoned, and Inactive Sites.

Date of Government Version: 12/01/2011  
Date Data Arrived at EDR: 12/01/2011  
Date Made Active in Reports: 01/19/2012  
Number of Days to Update: 49

Source: Environmental Health Division  
Telephone: 805-654-2813  
Last EDR Contact: 09/21/2022  
Next Scheduled EDR Contact: 01/10/2023  
Data Release Frequency: No Update Planned

### LUST VENTURA: Listing of Underground Tank Cleanup Sites Ventura County Underground Storage Tank Cleanup Sites (LUST).

Date of Government Version: 05/29/2008  
Date Data Arrived at EDR: 06/24/2008  
Date Made Active in Reports: 07/31/2008  
Number of Days to Update: 37

Source: Environmental Health Division  
Telephone: 805-654-2813  
Last EDR Contact: 08/02/2022  
Next Scheduled EDR Contact: 11/21/2022  
Data Release Frequency: No Update Planned

### MED WASTE VENTURA: Medical Waste Program List To protect public health and safety and the environment from potential exposure to disease causing agents, the Environmental Health Division Medical Waste Program regulates the generation, handling, storage, treatment and disposal of medical waste throughout the County.

Date of Government Version: 03/28/2022  
Date Data Arrived at EDR: 04/28/2022  
Date Made Active in Reports: 07/15/2022  
Number of Days to Update: 78

Source: Ventura County Resource Management Agency  
Telephone: 805-654-2813  
Last EDR Contact: 07/18/2022  
Next Scheduled EDR Contact: 10/31/2022  
Data Release Frequency: Quarterly

# GOVERNMENT RECORDS SEARCHED / DATA CURRENCY TRACKING

## UST VENTURA: Underground Tank Closed Sites List

Ventura County Operating Underground Storage Tank Sites (UST)/Underground Tank Closed Sites List.

Date of Government Version: 05/26/2022	Source: Environmental Health Division
Date Data Arrived at EDR: 06/07/2022	Telephone: 805-654-2813
Date Made Active in Reports: 08/24/2022	Last EDR Contact: 08/31/2022
Number of Days to Update: 78	Next Scheduled EDR Contact: 12/19/2022
	Data Release Frequency: Quarterly

## YOLO COUNTY:

### UST YOLO: Underground Storage Tank Comprehensive Facility Report

Underground storage tank sites located in Yolo county.

Date of Government Version: 06/22/2022	Source: Yolo County Department of Health
Date Data Arrived at EDR: 06/30/2022	Telephone: 530-666-8646
Date Made Active in Reports: 09/14/2022	Last EDR Contact: 09/21/2022
Number of Days to Update: 76	Next Scheduled EDR Contact: 01/10/2023
	Data Release Frequency: Annually

## YUBA COUNTY:

### CUPA YUBA: CUPA Facility List

CUPA facility listing for Yuba County.

Date of Government Version: 05/03/2022	Source: Yuba County Environmental Health Department
Date Data Arrived at EDR: 05/05/2022	Telephone: 530-749-7523
Date Made Active in Reports: 07/28/2022	Last EDR Contact: 08/02/2022
Number of Days to Update: 84	Next Scheduled EDR Contact: 11/07/2022
	Data Release Frequency: Varies

## OTHER DATABASE(S)

Depending on the geographic area covered by this report, the data provided in these specialty databases may or may not be complete. For example, the existence of wetlands information data in a specific report does not mean that all wetlands in the area covered by the report are included. Moreover, the absence of any reported wetlands information does not necessarily mean that wetlands do not exist in the area covered by the report.

### CT MANIFEST: Hazardous Waste Manifest Data

Facility and manifest data. Manifest is a document that lists and tracks hazardous waste from the generator through transporters to a tsd facility.

Date of Government Version: 05/08/2022	Source: Department of Energy & Environmental Protection
Date Data Arrived at EDR: 05/09/2022	Telephone: 860-424-3375
Date Made Active in Reports: 07/28/2022	Last EDR Contact: 08/08/2022
Number of Days to Update: 80	Next Scheduled EDR Contact: 11/21/2022
	Data Release Frequency: No Update Planned

### NJ MANIFEST: Manifest Information

Hazardous waste manifest information.

Date of Government Version: 12/31/2018	Source: Department of Environmental Protection
Date Data Arrived at EDR: 04/10/2019	Telephone: N/A
Date Made Active in Reports: 05/16/2019	Last EDR Contact: 06/28/2022
Number of Days to Update: 36	Next Scheduled EDR Contact: 10/17/2022
	Data Release Frequency: Annually

# GOVERNMENT RECORDS SEARCHED / DATA CURRENCY TRACKING

## NY MANIFEST: Facility and Manifest Data

Manifest is a document that lists and tracks hazardous waste from the generator through transporters to a TSD facility.

Date of Government Version: 01/01/2019  
Date Data Arrived at EDR: 10/29/2021  
Date Made Active in Reports: 01/19/2022  
Number of Days to Update: 82

Source: Department of Environmental Conservation  
Telephone: 518-402-8651  
Last EDR Contact: 07/29/2022  
Next Scheduled EDR Contact: 11/07/2022  
Data Release Frequency: Quarterly

## PA MANIFEST: Manifest Information

Hazardous waste manifest information.

Date of Government Version: 06/30/2018  
Date Data Arrived at EDR: 07/19/2019  
Date Made Active in Reports: 09/10/2019  
Number of Days to Update: 53

Source: Department of Environmental Protection  
Telephone: 717-783-8990  
Last EDR Contact: 07/06/2022  
Next Scheduled EDR Contact: 10/24/2022  
Data Release Frequency: Annually

## RI MANIFEST: Manifest information

Hazardous waste manifest information

Date of Government Version: 12/31/2018  
Date Data Arrived at EDR: 11/30/2021  
Date Made Active in Reports: 02/18/2022  
Number of Days to Update: 80

Source: Department of Environmental Management  
Telephone: 401-222-2797  
Last EDR Contact: 08/10/2022  
Next Scheduled EDR Contact: 11/28/2022  
Data Release Frequency: Annually

## WI MANIFEST: Manifest Information

Hazardous waste manifest information.

Date of Government Version: 05/31/2018  
Date Data Arrived at EDR: 06/19/2019  
Date Made Active in Reports: 09/03/2019  
Number of Days to Update: 76

Source: Department of Natural Resources  
Telephone: N/A  
Last EDR Contact: 08/29/2022  
Next Scheduled EDR Contact: 12/19/2022  
Data Release Frequency: Annually

## Oil/Gas Pipelines

Source: Endeavor Business Media

Petroleum Bundle (Crude Oil, Refined Products, Petrochemicals, Gas Liquids (LPG/NGL), and Specialty Gases (Miscellaneous)) N = Natural Gas Bundle (Natural Gas, Gas Liquids (LPG/NGL), and Specialty Gases (Miscellaneous)). This map includes information copyrighted by Endeavor Business Media. This information is provided on a best effort basis and Endeavor Business Media does not guarantee its accuracy nor warrant its fitness for any particular purpose. Such information has been reprinted with the permission of Endeavor Business Media.

## Electric Power Transmission Line Data

Source: Endeavor Business Media

This map includes information copyrighted by Endeavor Business Media. This information is provided on a best effort basis and Endeavor Business Media does not guarantee its accuracy nor warrant its fitness for any particular purpose. Such information has been reprinted with the permission of Endeavor Business Media.

**Sensitive Receptors:** There are individuals deemed sensitive receptors due to their fragile immune systems and special sensitivity to environmental discharges. These sensitive receptors typically include the elderly, the sick, and children. While the location of all sensitive receptors cannot be determined, EDR indicates those buildings and facilities - schools, daycares, hospitals, medical centers, and nursing homes - where individuals who are sensitive receptors are likely to be located.

## AHA Hospitals:

Source: American Hospital Association, Inc.  
Telephone: 312-280-5991

The database includes a listing of hospitals based on the American Hospital Association's annual survey of hospitals.

## Medical Centers: Provider of Services Listing

Source: Centers for Medicare & Medicaid Services  
Telephone: 410-786-3000

A listing of hospitals with Medicare provider number, produced by Centers of Medicare & Medicaid Services, a federal agency within the U.S. Department of Health and Human Services.

## GOVERNMENT RECORDS SEARCHED / DATA CURRENCY TRACKING

### Nursing Homes

Source: National Institutes of Health

Telephone: 301-594-6248

Information on Medicare and Medicaid certified nursing homes in the United States.

### Public Schools

Source: National Center for Education Statistics

Telephone: 202-502-7300

The National Center for Education Statistics' primary database on elementary and secondary public education in the United States. It is a comprehensive, annual, national statistical database of all public elementary and secondary schools and school districts, which contains data that are comparable across all states.

### Private Schools

Source: National Center for Education Statistics

Telephone: 202-502-7300

The National Center for Education Statistics' primary database on private school locations in the United States.

### Daycare Centers: Licensed Facilities

Source: Department of Social Services

Telephone: 916-657-4041

**Flood Zone Data:** This data was obtained from the Federal Emergency Management Agency (FEMA). It depicts 100-year and 500-year flood zones as defined by FEMA. It includes the National Flood Hazard Layer (NFHL) which incorporates Flood Insurance Rate Map (FIRM) data and Q3 data from FEMA in areas not covered by NFHL.

Source: FEMA

Telephone: 877-336-2627

Date of Government Version: 2003, 2015

**NWI:** National Wetlands Inventory. This data, available in select counties across the country, was obtained by EDR in 2002, 2005, 2010 and 2015 from the U.S. Fish and Wildlife Service.

### State Wetlands Data: Wetland Inventory

Source: Department of Fish and Wildlife

Telephone: 916-445-0411

### Current USGS 7.5 Minute Topographic Map

Source: U.S. Geological Survey

## **STREET AND ADDRESS INFORMATION**

Â© 2015 TomTom North America, Inc. All rights reserved. This material is proprietary and the subject of copyright protection and other intellectual property rights owned by or licensed to Tele Atlas North America, Inc. The use of this material is subject to the terms of a license agreement. You will be held liable for any unauthorized copying or disclosure of this material.

# GEOCHECK<sup>®</sup> - PHYSICAL SETTING SOURCE ADDENDUM

## TARGET PROPERTY ADDRESS

PORTUGUESE BEND LANDSLIDE  
PEPPERTREE DRIVE AND PALOS VERDES DRIVE S.  
RANCHO PALOS VERDES, CA 90275

## TARGET PROPERTY COORDINATES

Latitude (North): 33.743249 - 33° 44' 35.70"  
Longitude (West): 118.360468 - 118° 21' 37.68"  
Universal Transverse Mercator: Zone 11  
UTM X (Meters): 373979.6  
UTM Y (Meters): 3734326.0  
Elevation: 248 ft. above sea level

## USGS TOPOGRAPHIC MAP

Target Property Map: 11997972 SAN PEDRO, CA  
Version Date: 2018

Northeast Map: 11997978 TORRANCE, CA  
Version Date: 2018

Southwest Map: 11997960 REDONDO BEACH OE S, CA  
Version Date: 2018

Northwest Map: 11997958 REDONDO BEACH, CA  
Version Date: 2018

EDR's GeoCheck Physical Setting Source Addendum is provided to assist the environmental professional in forming an opinion about the impact of potential contaminant migration.

Assessment of the impact of contaminant migration generally has two principle investigative components:

1. Groundwater flow direction, and
2. Groundwater flow velocity.

Groundwater flow direction may be impacted by surface topography, hydrology, hydrogeology, characteristics of the soil, and nearby wells. Groundwater flow velocity is generally impacted by the nature of the geologic strata.

# GEOCHECK® - PHYSICAL SETTING SOURCE SUMMARY

## GROUNDWATER FLOW DIRECTION INFORMATION

Groundwater flow direction for a particular site is best determined by a qualified environmental professional using site-specific well data. If such data is not reasonably ascertainable, it may be necessary to rely on other sources of information, such as surface topographic information, hydrologic information, hydrogeologic data collected on nearby properties, and regional groundwater flow information (from deep aquifers).

## TOPOGRAPHIC INFORMATION

Surface topography may be indicative of the direction of surficial groundwater flow. This information can be used to assist the environmental professional in forming an opinion about the impact of nearby contaminated properties or, should contamination exist on the target property, what downgradient sites might be impacted.

## TARGET PROPERTY TOPOGRAPHY

General Topographic Gradient: General SW

## SURROUNDING TOPOGRAPHY: ELEVATION PROFILES

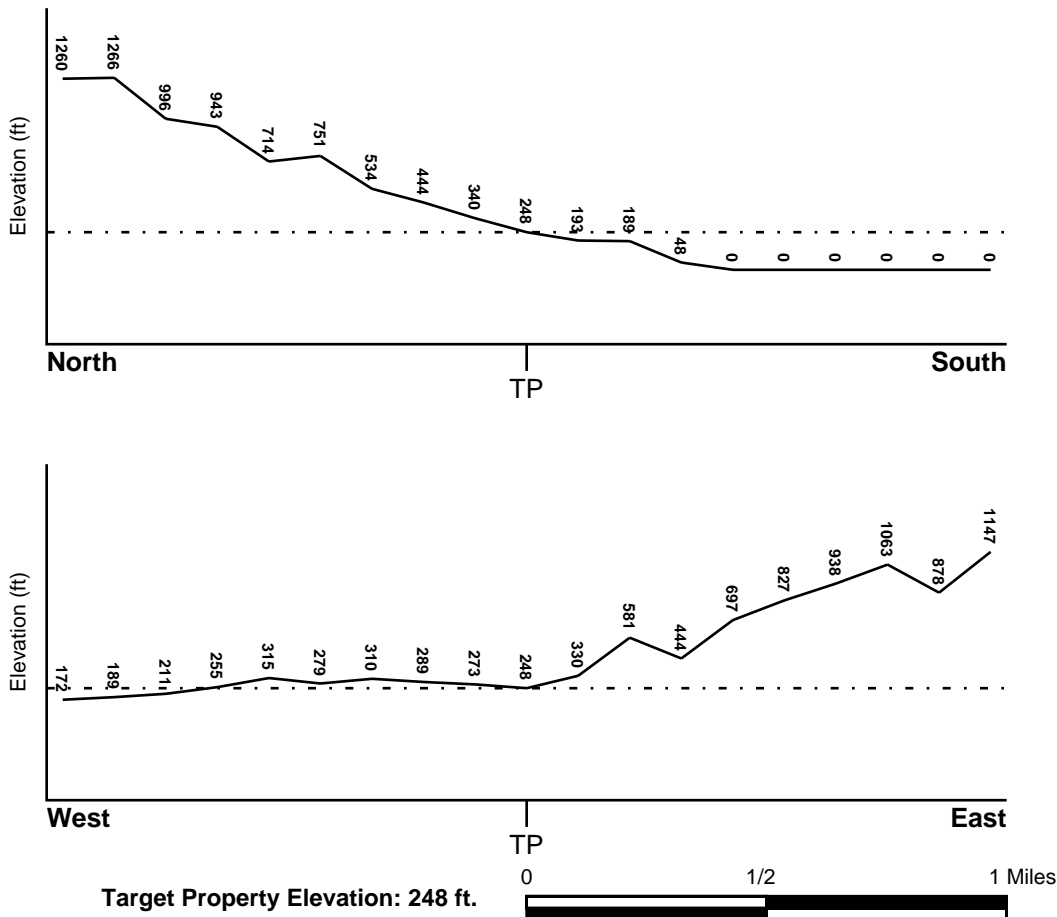

Source: Topography has been determined from the USGS 7.5' Digital Elevation Model and should be evaluated on a relative (not an absolute) basis. Relative elevation information between sites of close proximity should be field verified.



# GEOCHECK® - PHYSICAL SETTING SOURCE SUMMARY

## HYDROLOGIC INFORMATION

Surface water can act as a hydrologic barrier to groundwater flow. Such hydrologic information can be used to assist the environmental professional in forming an opinion about the impact of nearby contaminated properties or, should contamination exist on the target property, what downgradient sites might be impacted.

Refer to the Physical Setting Source Map following this summary for hydrologic information (major waterways and bodies of water).

## **FEMA FLOOD ZONE**

<u>Flood Plain Panel at Target Property</u>	<u>FEMA Source Type</u>
06037C2026F	FEMA FIRM Flood data
<u>Additional Panels in search area:</u>	<u>FEMA Source Type</u>
06037C1920F	FEMA FIRM Flood data
06037C1940F	FEMA FIRM Flood data
06037C2025F	FEMA FIRM Flood data
06037C2027F	FEMA FIRM Flood data

## **NATIONAL WETLAND INVENTORY**

<u>NWI Quad at Target Property</u> SAN PEDRO	<u>NWI Electronic Data Coverage</u> YES - refer to the Overview Map and Detail Map
---	---

## HYDROGEOLOGIC INFORMATION

Hydrogeologic information obtained by installation of wells on a specific site can often be an indicator of groundwater flow direction in the immediate area. Such hydrogeologic information can be used to assist the environmental professional in forming an opinion about the impact of nearby contaminated properties or, should contamination exist on the target property, what downgradient sites might be impacted.

### ***Site-Specific Hydrogeological Data\*:***

Search Radius:	1.25 miles
Status:	Not found

## **AQUIFLOW®**

Search Radius: 1.000 Mile.

EDR has developed the AQUIFLOW Information System to provide data on the general direction of groundwater flow at specific points. EDR has reviewed reports submitted by environmental professionals to regulatory authorities at select sites and has extracted the date of the report, groundwater flow direction as determined hydrogeologically, and the depth to water table.

<u>MAP ID</u>	<u>LOCATION FROM TP</u>	<u>GENERAL DIRECTION GROUNDWATER FLOW</u>
Not Reported		

## GEOCHECK® - PHYSICAL SETTING SOURCE SUMMARY

### GROUNDWATER FLOW VELOCITY INFORMATION

Groundwater flow velocity information for a particular site is best determined by a qualified environmental professional using site specific geologic and soil strata data. If such data are not reasonably ascertainable, it may be necessary to rely on other sources of information, including geologic age identification, rock stratigraphic unit and soil characteristics data collected on nearby properties and regional soil information. In general, contaminant plumes move more quickly through sandy-gravelly types of soils than silty-clayey types of soils.

### GEOLOGIC INFORMATION IN GENERAL AREA OF TARGET PROPERTY

Geologic information can be used by the environmental professional in forming an opinion about the relative speed at which contaminant migration may be occurring.

#### ROCK STRATIGRAPHIC UNIT

Era: Cenozoic  
System: Tertiary  
Series: Miocene  
Code: Tm (decoded above as Era, System & Series)

#### GEOLOGIC AGE IDENTIFICATION

Category: Stratified Sequence

Geologic Age and Rock Stratigraphic Unit Source: P.G. Schruben, R.E. Arndt and W.J. Bawiec, Geology of the Conterminous U.S. at 1:2,500,000 Scale - a digital representation of the 1974 P.B. King and H.M. Beikman Map, USGS Digital Data Series DDS - 11 (1994).

### DOMINANT SOIL COMPOSITION IN GENERAL AREA OF TARGET PROPERTY

The U.S. Department of Agriculture's (USDA) Soil Conservation Service (SCS) leads the National Cooperative Soil Survey (NCSS) and is responsible for collecting, storing, maintaining and distributing soil survey information for privately owned lands in the United States. A soil map in a soil survey is a representation of soil patterns in a landscape. Soil maps for STATSGO are compiled by generalizing more detailed (SSURGO) soil survey maps. The following information is based on Soil Conservation Service STATSGO data.

Soil Component Name: CALLEGUAS

Soil Surface Texture: clay loam

Hydrologic Group: Class D - Very slow infiltration rates. Soils are clayey, have a high water table, or are shallow to an impervious layer.

Soil Drainage Class: Well drained. Soils have intermediate water holding capacity. Depth to water table is more than 6 feet.

Hydric Status: Soil does not meet the requirements for a hydric soil.

Corrosion Potential - Uncoated Steel: HIGH

Depth to Bedrock Min: > 8 inches

Depth to Bedrock Max: > 20 inches

## GEOCHECK® - PHYSICAL SETTING SOURCE SUMMARY

Soil Layer Information							
Layer	Boundary		Soil Texture Class	Classification		Permeability Rate (in/hr)	Soil Reaction (pH)
	Upper	Lower		AASHTO Group	Unified Soil		
1	0 inches	16 inches	clay loam	Silt-Clay Materials (more than 35 pct. passing No. 200), Clayey Soils.	FINE-GRAINED SOILS, Silts and Clays (liquid limit less than 50%), Lean Clay Soils.	Max: 2.00 Min: 0.60	Max: 8.40 Min: 7.90
2	16 inches	20 inches	weathered bedrock	Not reported	Not reported	Max: 0.00 Min: 0.00	Max: 0.00 Min: 0.00

### OTHER SOIL TYPES IN AREA

Based on Soil Conservation Service STATSGO data, the following additional subordinant soil types may appear within the general area of target property.

Soil Surface Textures: clay  
gravelly - loam  
stony - loam  
loam

Surficial Soil Types: clay  
gravelly - loam  
stony - loam  
loam

Shallow Soil Types: clay  
silty clay loam

Deeper Soil Types: sandy clay loam  
stratified

### LOCAL / REGIONAL WATER AGENCY RECORDS

EDR Local/Regional Water Agency records provide water well information to assist the environmental professional in assessing sources that may impact ground water flow direction, and in forming an opinion about the impact of contaminant migration on nearby drinking water wells.

### WELL SEARCH DISTANCE INFORMATION

DATABASE	SEARCH DISTANCE (miles)
Federal USGS	1.000
Federal FRDS PWS	Nearest PWS within 1 mile
State Database	1.000

# GEOCHECK® - PHYSICAL SETTING SOURCE SUMMARY

## FEDERAL USGS WELL INFORMATION

<u>MAP ID</u>	<u>WELL ID</u>	<u>LOCATION FROM TP</u>
No Wells Found		

## FEDERAL FRDS PUBLIC WATER SUPPLY SYSTEM INFORMATION

<u>MAP ID</u>	<u>WELL ID</u>	<u>LOCATION FROM TP</u>
No PWS System Found		

Note: PWS System location is not always the same as well location.

## STATE DATABASE WELL INFORMATION

<u>MAP ID</u>	<u>WELL ID</u>	<u>LOCATION FROM TP</u>
No Wells Found		

## OTHER STATE DATABASE INFORMATION

## STATE OIL/GAS WELL INFORMATION

<u>MAP ID</u>	<u>WELL ID</u>	<u>LOCATION FROM TP</u>
1	CAOG14000005411	1/2 - 1 Mile SSE

# PHYSICAL SETTING SOURCE MAP - 7134178.2s



- County Boundary
- Major Roads
- Contour Lines
- Earthquake Fault Lines
- Earthquake epicenter, Richter 5 or greater
- Water Wells
- Public Water Supply Wells
- Cluster of Multiple Icons



- Groundwater Flow Direction
- Indeterminate Groundwater Flow at Location
- Groundwater Flow Varies at Location
- Closest Hydrogeological Data
- Oil, gas or related wells



SITE NAME: Portuguese Bend Landslide  
 ADDRESS: Peppertree Drive and Palos Verdes Drive S.  
 Rancho Palos Verdes CA 90275  
 LAT/LONG: 33.743249 / 118.360468

CLIENT: Haley & Aldrich  
 CONTACT: Matt Raithel  
 INQUIRY #: 7134178.2s  
 DATE: September 30, 2022 8:50 am

# GEOCHECK® - PHYSICAL SETTING SOURCE MAP FINDINGS

Map ID  
Direction  
Distance

Database EDR ID Number

---

**1**  
**SSE**  
**1/2 - 1 Mile**

**OIL\_GAS CAOG14000005411**

API #: 0403705648  
Well Status: Plugged  
Lease Name: Palos Verdes  
Area Name: Any Area  
Confidential Well: N  
Spud Date: Not Reported

Well #: 1  
Well Type: Dry Hole  
Field Name: Any Field  
GIS Source: hud  
Directionally Drilled: N

# GEOCHECK® - PHYSICAL SETTING SOURCE MAP FINDINGS RADON

## AREA RADON INFORMATION

State Database: CA Radon

### Radon Test Results

Zipcode	Num Tests	> 4 pCi/L
90275	407	80

Federal EPA Radon Zone for LOS ANGELES County: 2

- Note: Zone 1 indoor average level > 4 pCi/L.  
 : Zone 2 indoor average level >= 2 pCi/L and <= 4 pCi/L.  
 : Zone 3 indoor average level < 2 pCi/L.

---

### Federal Area Radon Information for LOS ANGELES COUNTY, CA

Number of sites tested: 63

Area	Average Activity	% <4 pCi/L	% 4-20 pCi/L	% >20 pCi/L
Living Area - 1st Floor	0.711 pCi/L	98%	2%	0%
Living Area - 2nd Floor	Not Reported	Not Reported	Not Reported	Not Reported
Basement	0.933 pCi/L	100%	0%	0%

# PHYSICAL SETTING SOURCE RECORDS SEARCHED

## TOPOGRAPHIC INFORMATION

### USGS 7.5' Digital Elevation Model (DEM)

Source: United States Geologic Survey

EDR acquired the USGS 7.5' Digital Elevation Model in 2002 and updated it in 2006. The 7.5 minute DEM corresponds to the USGS 1:24,000- and 1:25,000-scale topographic quadrangle maps. The DEM provides elevation data with consistent elevation units and projection.

### Current USGS 7.5 Minute Topographic Map

Source: U.S. Geological Survey

## HYDROLOGIC INFORMATION

**Flood Zone Data:** This data was obtained from the Federal Emergency Management Agency (FEMA). It depicts 100-year and 500-year flood zones as defined by FEMA. It includes the National Flood Hazard Layer (NFHL) which incorporates Flood Insurance Rate Map (FIRM) data and Q3 data from FEMA in areas not covered by NFHL.

Source: FEMA

Telephone: 877-336-2627

Date of Government Version: 2003, 2015

**NWI:** National Wetlands Inventory. This data, available in select counties across the country, was obtained by EDR in 2002, 2005, 2010 and 2015 from the U.S. Fish and Wildlife Service.

### State Wetlands Data: Wetland Inventory

Source: Department of Fish and Wildlife

Telephone: 916-445-0411

## HYDROGEOLOGIC INFORMATION

### AQUIFLOW<sup>R</sup> Information System

Source: EDR proprietary database of groundwater flow information

EDR has developed the AQUIFLOW Information System (AIS) to provide data on the general direction of groundwater flow at specific points. EDR has reviewed reports submitted to regulatory authorities at select sites and has extracted the date of the report, hydrogeologically determined groundwater flow direction and depth to water table information.

## GEOLOGIC INFORMATION

### Geologic Age and Rock Stratigraphic Unit

Source: P.G. Schruben, R.E. Arndt and W.J. Bawiec, Geology of the Conterminous U.S. at 1:2,500,000 Scale - A digital representation of the 1974 P.B. King and H.M. Beikman Map, USGS Digital Data Series DDS - 11 (1994).

### STATSGO: State Soil Geographic Database

Source: Department of Agriculture, Natural Resources Conservation Service (NRCS)

The U.S. Department of Agriculture's (USDA) Natural Resources Conservation Service (NRCS) leads the national Conservation Soil Survey (NCSS) and is responsible for collecting, storing, maintaining and distributing soil survey information for privately owned lands in the United States. A soil map in a soil survey is a representation of soil patterns in a landscape. Soil maps for STATSGO are compiled by generalizing more detailed (SSURGO) soil survey maps.

### SSURGO: Soil Survey Geographic Database

Source: Department of Agriculture, Natural Resources Conservation Service (NRCS)

Telephone: 800-672-5559

SSURGO is the most detailed level of mapping done by the Natural Resources Conservation Service, mapping scales generally range from 1:12,000 to 1:63,360. Field mapping methods using national standards are used to construct the soil maps in the Soil Survey Geographic (SSURGO) database. SSURGO digitizing duplicates the original soil survey maps. This level of mapping is designed for use by landowners, townships and county natural resource planning and management.



# PHYSICAL SETTING SOURCE RECORDS SEARCHED

## LOCAL / REGIONAL WATER AGENCY RECORDS

### FEDERAL WATER WELLS

#### PWS: Public Water Systems

Source: EPA/Office of Drinking Water

Telephone: 202-564-3750

Public Water System data from the Federal Reporting Data System. A PWS is any water system which provides water to at least 25 people for at least 60 days annually. PWSs provide water from wells, rivers and other sources.

#### PWS ENF: Public Water Systems Violation and Enforcement Data

Source: EPA/Office of Drinking Water

Telephone: 202-564-3750

Violation and Enforcement data for Public Water Systems from the Safe Drinking Water Information System (SDWIS) after August 1995. Prior to August 1995, the data came from the Federal Reporting Data System (FRDS).

#### USGS Water Wells: USGS National Water Inventory System (NWIS)

This database contains descriptive information on sites where the USGS collects or has collected data on surface water and/or groundwater. The groundwater data includes information on wells, springs, and other sources of groundwater.

## OTHER STATE DATABASE INFORMATION

### Groundwater Ambient Monitoring & Assessment Program

State Water Resources Control Board

Telephone: 916-341-5577

The GAMA Program is California's comprehensive groundwater quality monitoring program. GAMA collects data by testing the untreated, raw water in different types of wells for naturally-occurring and man-made chemicals. The GAMA data includes Domestic, Monitoring and Municipal well types from the following sources, Department of Water Resources, Department of Health Services, EDF, Agricultural Lands, Lawrence Livermore National Laboratory, Department of Pesticide Regulation, United States Geological Survey, Groundwater Ambient Monitoring and Assessment Program and Local Groundwater Projects.

### Water Well Database

Source: Department of Water Resources

Telephone: 916-651-9648

### California Drinking Water Quality Database

Source: Department of Public Health

Telephone: 916-324-2319

The database includes all drinking water compliance and special studies monitoring for the state of California since 1984. It consists of over 3,200,000 individual analyses along with well and water system information.

### California Oil and Gas Well Locations

Source: Dept of Conservation, Geologic Energy Management Division

Telephone: 916-323-1779

Oil and Gas well locations in the state.

### California Earthquake Fault Lines

Source: California Division of Mines and Geology

The fault lines displayed on EDR's Topographic map are digitized quaternary fault lines prepared in 1975 by the United State Geological Survey. Additional information (also from 1975) regarding activity at specific fault lines comes from California's Preliminary Fault Activity Map prepared by the California Division of Mines and Geology.

## RADON

### State Database: CA Radon

Source: Department of Public Health

Telephone: 916-210-8558

Radon Database for California

## PHYSICAL SETTING SOURCE RECORDS SEARCHED

### Area Radon Information

Source: USGS

Telephone: 703-356-4020

The National Radon Database has been developed by the U.S. Environmental Protection Agency (USEPA) and is a compilation of the EPA/State Residential Radon Survey and the National Residential Radon Survey. The study covers the years 1986 - 1992. Where necessary data has been supplemented by information collected at private sources such as universities and research institutions.

### EPA Radon Zones

Source: EPA

Telephone: 703-356-4020

Sections 307 & 309 of IRRA directed EPA to list and identify areas of U.S. with the potential for elevated indoor radon levels.

### OTHER

Airport Landing Facilities: Private and public use landing facilities

Source: Federal Aviation Administration, 800-457-6656

Epicenters: World earthquake epicenters, Richter 5 or greater

Source: Department of Commerce, National Oceanic and Atmospheric Administration

California Earthquake Fault Lines: The fault lines displayed on EDR's Topographic map are digitized quaternary fault lines, prepared in 1975 by the United State Geological Survey. Additional information (also from 1975) regarding activity at specific fault lines comes from California's Preliminary Fault Activity Map prepared by the California Division of Mines and Geology.

### STREET AND ADDRESS INFORMATION

Â© 2015 TomTom North America, Inc. All rights reserved. This material is proprietary and the subject of copyright protection and other intellectual property rights owned by or licensed to Tele Atlas North America, Inc. The use of this material is subject to the terms of a license agreement. You will be held liable for any unauthorized copying or disclosure of this material.