

501 WEST ROUTE 66 AND 532 PARKER DRIVE PROJECT

INITIAL STUDY/PROPOSED MITIGATED NEGATIVE DECLARATION

VOLUME II: APPENDICES

PREPARED FOR:

CITY OF GLENDORA
116 EAST FOOTHILL BOULEVARD
GLENDORA, CA 91741

PREPARED BY:

SAPPHOS ENVIRONMENTAL, INC.
430 NORTH HALSTEAD STREET
PASADENA, CALIFORNIA 91107

NOVEMBER 23, 2020

Appendix A
Project Plans

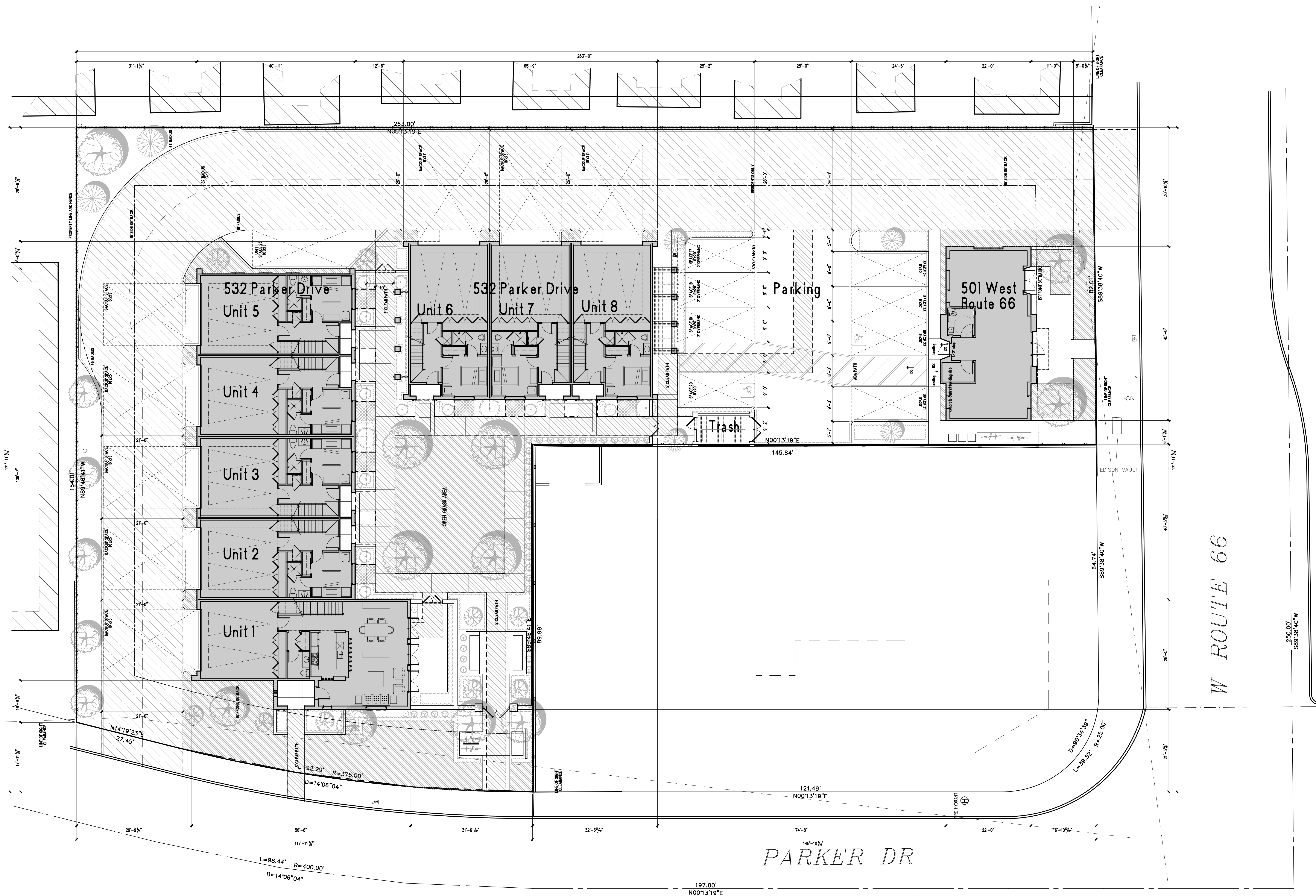

Site Plan - Fire Plan

SCALE: 3/32" = 1'-0" 1

FIRE DEPARTMENT VEHICULAR ACCESS ROADS SHALL BE PROVIDED WITH A 32' CENTERLINE TURNING RADIUS PER CFC 503.2.4
PRIVATE DRIVEWAY / FIRE LANE SHALL REMAIN CLEAR TO THE SKY
FIREFIGHTER ACCESS WALKWAY LEADING FROM THE FIRE DEPARTMENT ACCESS ROAD TO ALL REQUIRED OPENINGS IN THE BUILDING'S EXTERIOR WALLS SHALL BE PROVIDED FOR FIREFIGHTING AND RESCUE PURPOSES PER CFC 504.1
ALL FIREFIGHTER ACCESS WALKWAY HARDSCAPE SHALL BE CONCRETE AND SHALL SLOPE 2% MAX TOWARDS DRAINAGE, AWAY FROM THE BUILDING
ALL FIREFIGHTER ACCESS WALKWAY DECOMPOSED GRAVEL SHALL BE MAINTAINED CLEAR AND SHALL SLOPE 2.5% MAX AWAY FROM THE BUILDING
REFER TO THE FIRE FLOW FORMS FOR ADDITIONAL INFORMATION

- AREA OF 5' DECOMPOSED GRAVEL PATH FOR FIREFIGHTER PATH
- PRIVATE DRIVEWAY / FIRE LANE - MINIMUM DIMENSIONS AS SHOWN PROVIDE CLEARANCES TO THE SKY
- PRIVATE DRIVEWAY / FIRE LANE, DIMENSIONS AS SHOWN
- AREA OF PLANTING PER LANDSCAPE DRAWINGS
- ADA WALKWAY

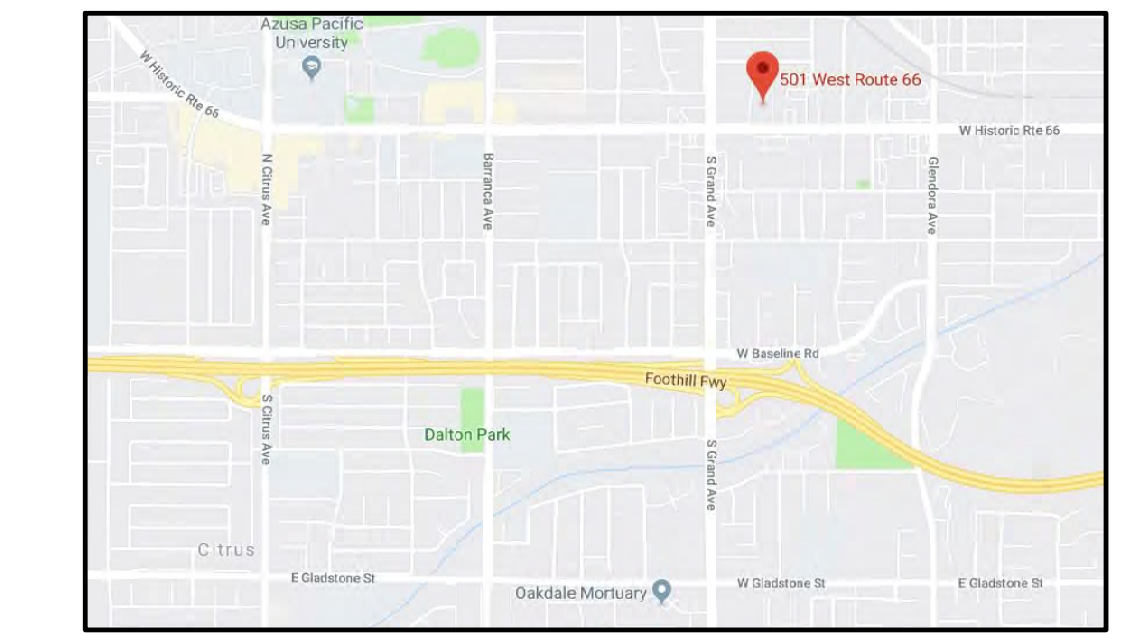

PROJECT LOCATION
Tract 20122
501 W. Route 66 & 532 Parker Drive, Glendora CA 91740

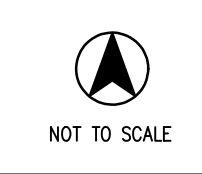

Fire Notes

Keynotes

Context Map

Vicinity Map

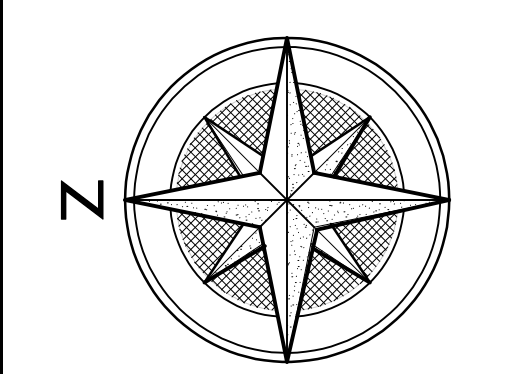
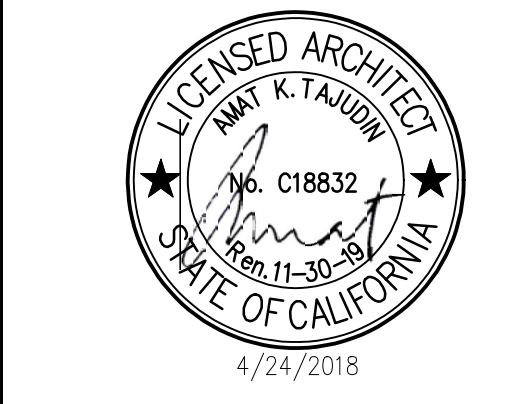

Project Number	19019
Building Sub. #1	12/10/2019
Revision	FIRE PLAN 10/21/20
Revision	▲
Revision	▲
Revision	▲
Revision	▲
Revision	▲
PLOT DATE:	10/21/2020

Sheet
A1.2