

**APPENDIX C3: GREENHOUSE GAS ANALYSIS**

*This page intentionally left blank.*



---

# **Bloomington Business Park Specific Plan GREENHOUSE GAS ANALYSIS COUNTY OF SAN BERNARDINO**

PREPARED BY:

Haseeb Qureshi  
hqureshi@urbanxroads.com

Alyssa Tamase  
atamase@urbanxroads.com

JULY 23, 2021



## TABLE OF CONTENTS

<b>TABLE OF CONTENTS</b> .....	<b>I</b>
<b>APPENDICES II</b>	
<b>LIST OF EXHIBITS</b> .....	<b>II</b>
<b>LIST OF TABLES</b> .....	<b>II</b>
<b>LIST OF ABBREVIATED TERMS</b> .....	<b>IV</b>
<b>EXECUTIVE SUMMARY</b> .....	<b>10</b>
ES.1 Summary of Findings.....	10
ES.2 Project Requirements.....	10
ES.3 Mitigation Measures.....	11
<b>1 INTRODUCTION</b> .....	<b>13</b>
1.1 Site Location.....	13
1.2 Project Description.....	13
<b>2 CLIMATE CHANGE SETTING</b> .....	<b>21</b>
2.1 Introduction to Global Climate Change.....	21
2.2 Global Climate Change Defined.....	21
2.3 GHGs.....	21
2.4 Global Warming Potential.....	28
2.5 GHG Emissions Inventories.....	28
2.6 Effects of Climate Change in California.....	29
2.7 Regulatory Setting.....	31
<b>3 SIGNIFICANCE THRESHOLDS</b> .....	<b>56</b>
3.1 Standards of Significance.....	56
3.2 Significance Thresholds.....	56
<b>4 METHODOLOGY</b> .....	<b>58</b>
4.1 Models Employed To Analyze GHGs.....	58
4.2 Life-Cycle Analysis Not Required.....	58
<b>5 OPENING YEAR DEVELOPMENT OPTION 1 (OYD1) GHG ANALYSIS</b> .....	<b>61</b>
5.1 Construction Emissions.....	61
5.2 Operational Emissions.....	63
<b>6 OPENING YEAR DEVELOPMENT OPTION 2 (OYD2) GHG ANALYSIS</b> .....	<b>69</b>
6.1 Construction Emissions.....	69
6.2 Operational Emissions.....	69
<b>7 SPECIFIC PLAN BUILDOUT (SP) GHG ANALYSIS</b> .....	<b>75</b>
7.1 Construction Emissions.....	75
7.2 Operational Emissions.....	77
<b>8 GHG EMISSIONS FINDINGS AND RECOMMENDATIONS</b> .....	<b>83</b>
8.1 GHG Impact 1.....	83
8.2 GHG Impact 2.....	83
<b>9 REFERENCES</b> .....	<b>90</b>
<b>10 CERTIFICATIONS</b> .....	<b>94</b>

## APPENDICES

APPENDIX 4.1: EMFAC2017 EMISSION RATES

APPENDIX 5.1: CALEEMOD OYD1 CONSTRUCTION EMISSIONS MODEL OUTPUTS

APPENDIX 5.2: CALEEMOD OYD1 OPERATIONAL EMISSIONS MODEL OUTPUTS (HIGH-CUBE FULFILLMENT CENTER WAREHOUSE)

APPENDIX 5.3: CALEEMOD OYD1 OPERATIONAL EMISSIONS MODEL OUTPUTS (HIGH-CUBE TRANSLOAD AND SHORT-TERM WAREHOUSE)

APPENDIX 6.1: CALEEMOD OYD2 CONSTRUCTION EMISSIONS MODEL OUTPUTS

APPENDIX 6.2: CALEEMOD OYD2 OPERATIONAL EMISSIONS MODEL OUTPUTS (HIGH-CUBE FULFILLMENT CENTER WAREHOUSE)

APPENDIX 6.3: CALEEMOD OYD2 OPERATIONAL EMISSIONS MODEL OUTPUTS (HIGH-CUBE TRANSLOAD AND SHORT-TERM WAREHOUSE)

APPENDIX 7.1: CALEEMOD SPECIFIC PLAN CONSTRUCTION EMISSIONS MODEL OUTPUTS

APPENDIX 7.2: CALEEMOD SPECIFIC PLAN OPERATIONAL EMISSIONS MODEL OUTPUTS (FUTURE FULFILLMENT CENTER)

APPENDIX 7.3: CALEEMOD SPECIFIC PLAN OPERATIONAL EMISSIONS MODEL OUTPUTS (FUTURE INDUSTRIAL PARK)

APPENDIX 8.1: SCREENING TABLES

## LIST OF EXHIBITS

EXHIBIT 1-A: LOCATION MAP ..... 15

EXHIBIT 1-B: OPENING YEAR DEVELOPMENT OPTION 1 (OYD1) SITE PLAN ..... 16

EXHIBIT 1-C: OPENING YEAR DEVELOPMENT OPTION 2 (OYD2) SITE PLAN ..... 17

EXHIBIT 1-D: SPECIFIC PLAN (SP) SITE PLAN ..... 18

EXHIBIT 2-A: SUMMARY OF PROJECTED GLOBAL WARMING IMPACT, 2070-2099 (AS COMPARED WITH 1961-1990) ..... 27

## LIST OF TABLES

TABLE ES-1: SUMMARY OF CEQA SIGNIFICANCE FINDINGS ..... 10

TABLE 2-1: GHGS ..... 22

TABLE 2-2: GWP AND ATMOSPHERIC LIFETIME OF SELECT GHGS ..... 28

TABLE 2-3: TOP GHG PRODUCING COUNTRIES AND THE EUROPEAN UNION ..... 29

TABLE 5-1: OYD1 CONSTRUCTION ACTIVITIES ..... 61

TABLE 5-2: OYD1 CONSTRUCTION DURATION ..... 62

TABLE 5-3: OYD1 CONSTRUCTION EQUIPMENT ASSUMPTIONS (1 OF 2) ..... 62

TABLE 5-3: OYD1 CONSTRUCTION EQUIPMENT ASSUMPTIONS (2 OF 2) ..... 63

TABLE 5-4: AMORTIZED ANNUAL OYD1 CONSTRUCTION EMISSIONS ..... 63

TABLE 5-5: OYD1 PASSENGER CAR FLEET MIX ..... 65

TABLE 5-6: OYD1 TRUCK FLEET MIX (1 OF 2) ..... 65

TABLE 5-6: OYD1 TRUCK FLEET MIX (2 OF 2) ..... 66

TABLE 5-7: OYD1 GHG EMISSIONS ..... 67

TABLE 6-1: AMORTIZED ANNUAL OYD2 CONSTRUCTION EMISSIONS ..... 69

**TABLE 6-2: OYD2 PASSENGER CAR FLEET MIX..... 71**  
**TABLE 6-3: OYD2 TRUCK FLEET MIX (1 OF 2)..... 71**  
**TABLE 6-3: OYD2 TRUCK FLEET MIX (1 OF 2)..... 72**  
**TABLE 6-4: OYD2 GHG EMISSIONS ..... 73**  
**TABLE 7-1: SP CONSTRUCTION ACTIVITIES ..... 75**  
**TABLE 7-2: SP CONSTRUCTION DURATION ..... 76**  
**TABLE 7-3: FUTURE CONSTRUCTION EQUIPMENT ASSUMPTIONS (1 OF 2) ..... 76**  
**TABLE 7-3: FUTURE CONSTRUCTION EQUIPMENT ASSUMPTIONS (2 OF 2) ..... 77**  
**TABLE 7-4: AMORTIZED ANNUAL SP CONSTRUCTION EMISSIONS ..... 77**  
**TABLE 7-5: SP PASSENGER CAR FLEET MIX ..... 79**  
**TABLE 7-6: SP TRUCK FLEET MIX (1 OF 2)..... 79**  
**TABLE 7-6: SP TRUCK FLEET MIX (2 OF 2)..... 80**  
**TABLE 7-7: SPECIFIC PLAN DEVELOPMENT GHG EMISSIONS..... 81**  
**TABLE 8-1: 2017 SCOPING PLAN CONSISTENCY SUMMARY ..... 84**

## **LIST OF ABBREVIATED TERMS**

%	Percent
°C	Degrees Celsius
°F	Degrees Fahrenheit
(1)	Reference
2017 Scoping Plan	Final 2017 Scoping Plan Update
AB	Assembly Bill
AB 32	Global Warming Solutions Act of 2006
AB 1493	Pavley Fuel Efficiency Standards
AB 1881	California Water Conservation Landscaping Act of 2006
Annex I	Industrialized Nations
AQIA	<i>Bloomington Business Park Specific Plan Air Quality Impact Analysis</i>
BAU	Business As Usual
C <sub>2</sub> F <sub>6</sub>	Hexafluoroethane
C <sub>2</sub> H <sub>6</sub>	Ethane
CAA	Federal Clean Air Act
CalEEMod	California Emissions Estimator Model
CalEPA	California Environmental Protection Agency
CAL FIRE	California Department of Forestry and Fire Protection
CALGAPS	California LBNL GHG Analysis of Policies Spreadsheet
CALGreen	California Green Building Standards Code
CalSTA	California State Transportation Agency
Caltrans	California Department of Transportation
CAPCOA	California Air Pollution Control Officers Association
CARB	California Air Resource Board
CBSC	California Building Standards Commission
CEC	California Energy Commission
CCR	California Code of Regulations
CEQA	California Environmental Quality Act
<i>CEQA Guidelines</i>	<i>2019 CEQA Statute and Guidelines</i>
CDFA	California Department of Food and Agriculture
CF <sub>4</sub>	Tetrafluoromethane
CFC	Chlorofluorocarbons
CFC-113	Trichlorotrifluoroethane
CH <sub>4</sub>	Methane
CNRA	California Natural Resources Agency



CNRA 2009	2009 California Climate Adaptation Strategy
CO <sub>2</sub>	Carbon Dioxide
CO <sub>2</sub> e	Carbon Dioxide Equivalent
Convention	United Nation's Framework Convention on Climate Change
COP	Conference of the Parties
County	County of San Bernardino
CPUC	California Public Utilities Commission
CTC	California Transportation Commission
DOF	Department of Finance
DWR	Department of Water Resources
EMFAC	Emission Factor Model
EPA	Environmental Protection Agency
EV	Electric Vehicle
FED	Functional Equivalent Document
GCC	Global Climate Change
Gg	Gigagram
GHGA	Greenhouse Gas Analysis
GO-Biz	Governor's Office of Business and Economic Development
GWP	Global Warming Potential
H <sub>2</sub> O	Water
HFC	Hydrofluorocarbons
HDT	Heavy-Duty Trucks
HFC-23	Fluoroform
HFC-134a	1,1,1,2-tetrafluoroethane
HFC-152a	1,1-difluoroethane
HHDT	Heavy-Heavy-Duty Trucks
hp	Horsepower
IBANK	California Infrastructure and Economic Development Bank
IPCC	Intergovernmental Panel on Climate Change
IRP	Integrated Resource Planning
ISO	Independent System Operator
ITE	Institute of Transportation Engineers
kWh	Kilowatt Hours
lbs	Pounds
LBNL	Lawrence Berkeley National Laboratory
LCA	Life-Cycle Analysis
LCD	Liquid Crystal Display
LCFS	Low Carbon Fuel Standard or Executive Order S-01-07

LDA	Light-Duty Auto
LDT1/LDT2	Light-Duty Trucks
LEV III	Low-Emission Vehicle
LHDT1/LHDT2	Light-Heavy-Duty Trucks
LULUCF	Land-Use, Land-Use Change and Forestry
MCY	Motorcycles
MD	Medium Duty
MDT	Medium-Duty Trucks
MDV	Medium-Duty Vehicles
MHDT	Medium-Heavy-Duty Trucks
MMR	Mandatory Reporting Rule
MMTCO <sub>2</sub> e	Million Metric Ton of Carbon Dioxide Equivalent
mpg	Miles Per Gallon
MPOs	Metropolitan Planning Organizations
MMTCO <sub>2</sub> e/yr	Million Metric Ton of Carbon Dioxide Equivalent Per Year
OYD2MT/yr	Metric Tons Per Year
MTCO <sub>2</sub> e	Metric Ton of Carbon Dioxide Equivalent
MTCO <sub>2</sub> e/yr	Metric Ton of Carbon Dioxide Equivalent Per Year
MW	Megawatts
MWh	Megawatts Per Hour
MWELO	California Department of Water Resources' Model Water Efficient
N <sub>2</sub> O	Nitrous Oxide
NDC	Nationally Determined Contributions
NF <sub>3</sub>	Nitrogen Trifluoride
NHTSA	National Highway Traffic Safety Administration
NIOSH	National Institute for Occupational Safety and Health
NO <sub>x</sub>	Nitrogen Oxides
Non-Annex I	Developing Nations
OAL	Office of Administrative Law
OYD1	Opening Year Development Option 1
OYD2	Opening Year Development Option 2
OPR	Office of Planning and Research
PFC	Perfluorocarbons
OYD1ppb	Parts Per Billion
ppm	Parts Per Million
ppt	Parts Per Trillion
Project	Bloomington Business Park Specific Plan

RPS	Renewable Portfolio Standards
RPU	Riverside Public Utilities
RTP	Regional Transportation Plan
SAFE	Safer Affordable Fuel-Efficient Vehicles Rule
SB	Senate Bill
SB 32	California Global Warming Solutions Act of 2006
SB 375	Regional GHG Emissions Reduction Targets/Sustainable Communities Strategies
SB 1078	Renewable Portfolio Standards
SB 1368	Statewide Retail Provider Emissions Performance Standards
SCAB	South Coast Air Basin
SCAG	Southern California Association of Governments
SCAQMD	South Coast Air Quality Management District
SCE	Southern California Edison
Scoping Plan	California Air Resources Board Climate Change Scoping Plan
SCS	Sustainable Communities Strategy
sf	Square Feet
SF <sub>6</sub>	Sulfur Hexafluoride
SGC	Strategic Growth Council
SHGC	Solar Heat Gain Coefficient
SLPS	Short-Lived Climate Pollutant Strategy
SP	Specific Plan Buildout
SWCRB	State Water Resources Control Board
TDM	Transportation Demand Measures
Title 20	Appliance Energy Efficiency Standards
Title 24	California Building Code
U.N.	United Nations
U.S.	United States
UNFCCC	United Nations' Framework Convention on Climate Change
URBEMIS	Urban Emissions
UTR	Utility Tractors
VFP	Vehicle Fueling Positions
VMT	Vehicle Miles Traveled
WCI	Western Climate Initiative
WRCOG	Western Riverside Council of Governments
WRI	World Resources Institute
ZE/NZE	Zero and Near-Zero Emissions

ZEV

Zero-Emissions Vehicles

*This page intentionally left blank*

## EXECUTIVE SUMMARY

### ES.1 SUMMARY OF FINDINGS

The results of this *Bloomington Business Park Specific Plan Greenhouse Gas Analysis* (GHGA) is summarized below based on the significance criteria in Section 3 of this report consistent with Appendix G of the *California Environmental Quality Act (CEQA) Guidelines (CEQA Guidelines (1)*. Table ES-1 shows the findings of significance for potential greenhouse gas (GHG) impacts under CEQA.

**TABLE ES-1: SUMMARY OF CEQA SIGNIFICANCE FINDINGS**

Analysis	Report Section	Significance Findings	
		Unmitigated	Mitigated
GHG Impact #1: Would the Project generate GHG emissions either directly or indirectly, that may have a significant impact on the environment?	8.1	<i>Potentially Significant</i>	<i>Less Than Significant</i>
GHG Impact #2: Would the Project conflict with an applicable plan, policy or regulation adopted for the purpose of reducing the emissions of GHGs?	8.2	<i>Potentially Significant</i>	<i>Less Than Significant</i>

### ES.2 PROJECT REQUIREMENTS

The Project would be required to comply with regulations imposed by the State of California and the South Coast Air Quality Management District (SCAQMD) aimed at the reduction of air pollutant emissions. Those that are directly and indirectly applicable to the Project and that would assist in the reduction of GHG emissions include:

- Global Warming Solutions Act of 2006 (Assembly Bill (AB) 32) (2).
- Regional GHG Emissions Reduction Targets/Sustainable Communities Strategies (Senate Bill (SB) 375) (3).
- Pavley Fuel Efficiency Standards (AB 1493). Establishes fuel efficiency ratings for new vehicles (4).
- California Building Code (Title 24 California Code of Regulations (CCR)). Establishes energy efficiency requirements for new construction (5).
- Appliance Energy Efficiency Standards (Title 20 CCR). Establishes energy efficiency requirements for appliances (6).
- Low Carbon Fuel Standard (LCFS). Requires carbon content of fuel sold in California to be 10 percent (%) less by 2020 (7).

- California Water Conservation in Landscaping Act of 2006 (AB 1881). Requires local agencies to adopt the Department of Water Resources updated Water Efficient Landscape Ordinance or equivalent by January 1, 2010 to ensure efficient landscapes in new development and reduced water waste in existing landscapes (8).
- Statewide Retail Provider Emissions Performance Standards (SB 1368). Requires energy generators to achieve performance standards for GHG emissions (9).
- Renewable Portfolio Standards (SB 1078 – also referred to as RPS). Requires electric corporations to increase the amount of energy obtained from eligible renewable energy resources to 20% by 2010 and 33% by 2020 (10).
- California Global Warming Solutions Act of 2006 (SB 32). Requires the state to reduce statewide GHG emissions to 40% below 1990 levels by 2030, a reduction target that was first introduced in Executive Order B-30-15 (11).

Promulgated regulations that will affect the Project's emissions are accounted for in the Project's GHG calculations provided in this report. In particular, AB 1493, LCFS, and RPS, and therefore are accounted for in the Project's emission calculations.

### **ES.3 MITIGATION MEASURES**

#### **MM GHG-1**

Prior to issuance of building permits, the Project Applicant shall provide documentation to the County of San Bernardino Building Department demonstrating that the improvements and/or buildings subject to the building permit application include measures from the County of San Bernardino Development Review Processes (March 2015) Greenhouse Gas Emissions Screening Tables, as needed to achieve the required 100 points (12).

Alternatively, the Project Applicant may demonstrate that other Implementation Measures from Appendix F of the Country's CAP have been incorporated into the building permit application and/or plans to achieve the required minimum of 100 points.

*This page intentionally left blank*



# 1 INTRODUCTION

This report presents the results of the GHGA prepared by Urban Crossroads, Inc., for the proposed Bloomington Business Park Specific Plan (Project). The purpose of this GHGA is to evaluate Project-related construction and operational emissions and determine the level of GHG impacts as a result of constructing and operating the Project.

## 1.1 SITE LOCATION

The proposed Project is located south of Santa Ana Avenue, west of Linden Avenue, north of Jurupa Avenue, and east of Alder Avenue in the unincorporated area of Bloomington in the County of San Bernardino, as shown on Exhibit 1-A. The Project area encompasses 118 parcels and consists of lower density, large lot residential uses, commercial nurseries, trucking operations, and vacant and undeveloped parcels. The land uses surrounding the Project area primarily consist of large lot residential uses and some commercial nurseries; however, there are also churches, schools, and other commercial uses in the surrounding area as well as Kessler Park at the southwest corner of Jurupa Avenue and Linden Avenue near the eastern portion of the Specific Plan area. In addition, there is an existing approximately 676,983 square foot (sf) high-cube warehouse at the northeast corner of Jurupa Avenue and Linden Avenue immediately to the east of the Project area.

## 1.2 PROJECT DESCRIPTION

The proposed Project represents the redevelopment of the approximately 213-acre Specific Plan Area, as shown on Exhibits 1-B through 1-D. The Project would develop up to 3,235,836 sf of industrial uses.

To provide flexibility and ensure that the maximum impacts are disclosed, this report analyzes the following three scenarios:

- Specific Plan Development Plan (Opening Year Development Option 1 “OYD1”): The OYD1 area includes sites 1, 2, 3, and 4 and would develop up to 383,000 sf of fulfillment center (Site 1), 1,251,640 sf of high-cube warehouse (Site 2), 479,000 sf of fulfillment center (Site 3), and an ancillary truck parking area (Site 4).
- Specific Plan Development Plan (Opening Year Development Option 2 “OYD2”)OYD2: The OYD2OYD2 includes sites 1, 2, 3, and 4 and would develop up to 710,400 sf of fulfillment center (Site 1), 1,251,640 sf of high-cube warehouse (Site 2), 750,000 sf of fulfillment center (Site 3), and an ancillary truck parking area (Site 4).
- Specific Plan Buildout (SP): Consists of the full buildout of the Project which includes the development of up to 598,400 sf of fulfillment center and 523,796 sf of industrial park uses.

OYD1OYD1OYD2OYD2Construction is assumed to commence in the fourth quarter of 2021 with operation of OYD1 or OYD2 by fourth quarter 2022. Although full buildout of the Specific Plan area would be based on market conditions and is assumed to be completed by 2040, for the purposes of a highly conservative analysis, this analysis will assume that construction of the

balance of the specific plan area will occur immediately after completion of the OYD1 or OYD2 area with operations occurring in 2023.

This analysis includes a conservative assumption of on-site Project-related emission sources for potential future tenants, including architectural coatings, consumer products, landscape maintenance equipment, emissions associated with natural gas and electricity, and mobile source emissions. This analysis is intended to describe air impacts associated with the expected operational activities at the Project site. This report assumes the Project will operate 24-hours daily for seven days per week. At the time this GHG impact analysis was prepared, the future tenants of the proposed Project were unknown however any tenant would operate consistent with a warehouse.

EXHIBIT 1-A: LOCATION MAP

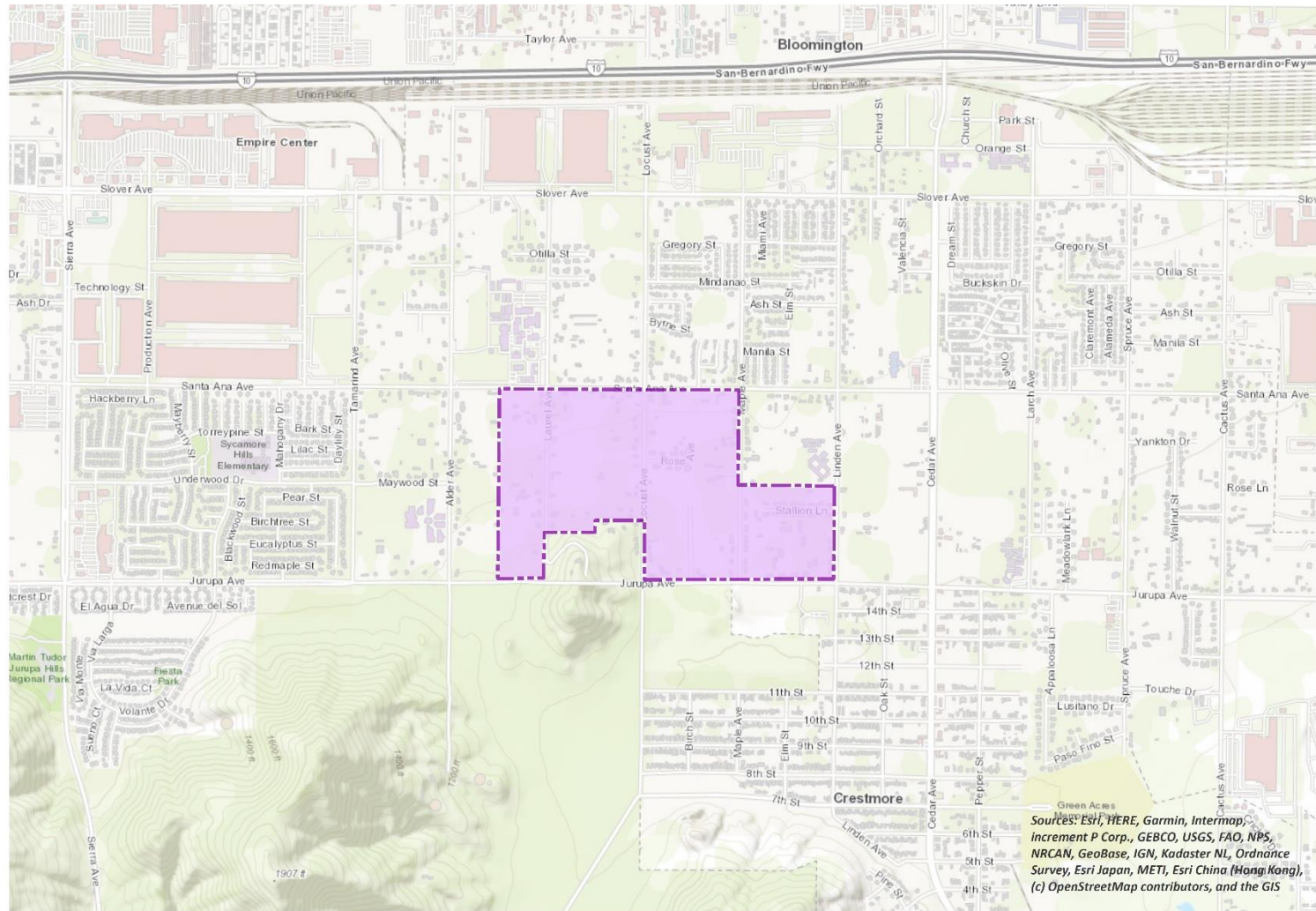

EXHIBIT 1-B: OPENING YEAR DEVELOPMENT OPTION 1 (OYD1) SITE PLAN



EXHIBIT 1-C: OPENING YEAR DEVELOPMENT OPTION 2 (OYD2) SITE PLAN

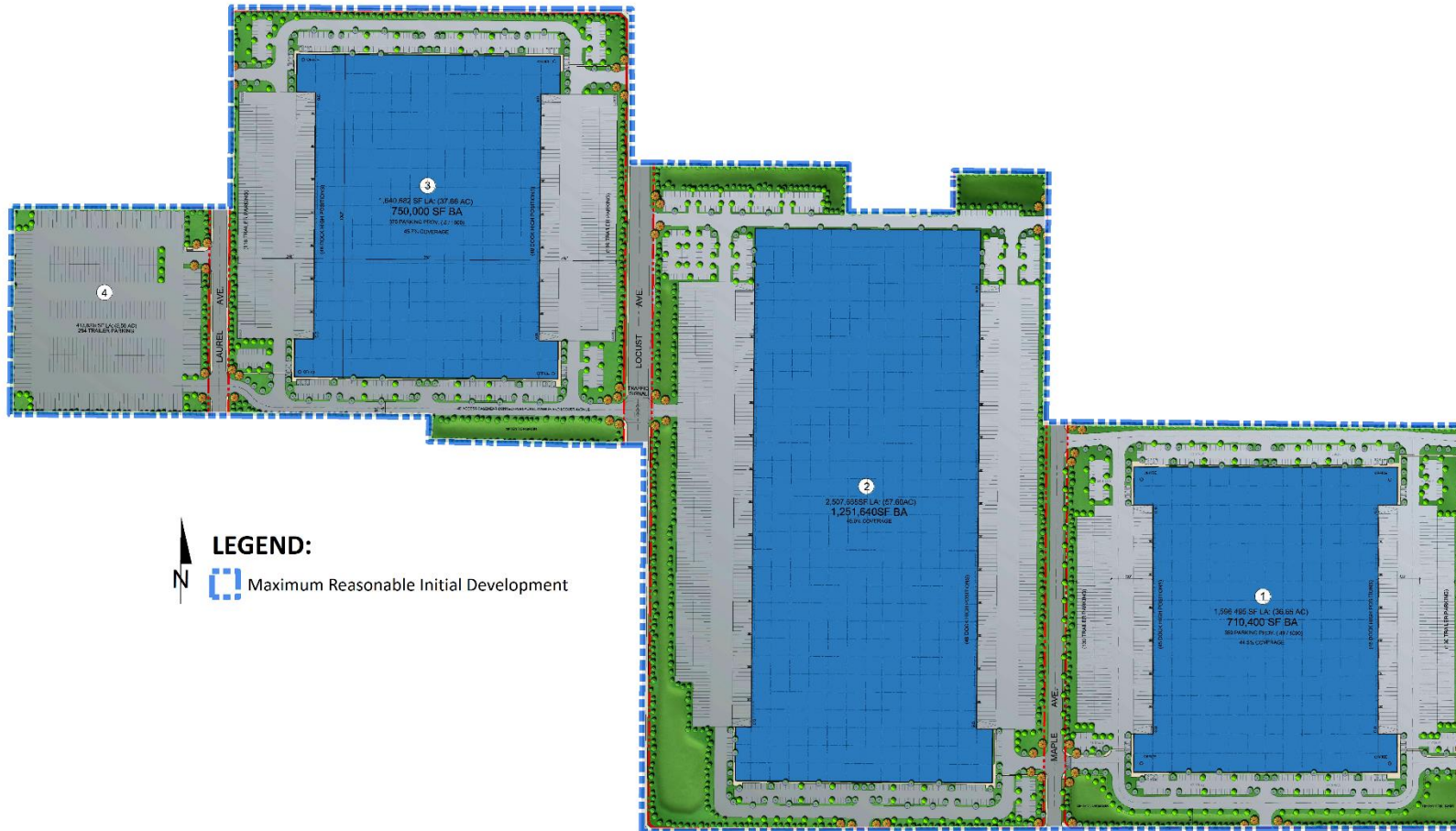

EXHIBIT 1-D: SPECIFIC PLAN (SP) SITE PLAN



*This page intentionally left blank*

*This page intentionally left blank*



## 2 CLIMATE CHANGE SETTING

### 2.1 INTRODUCTION TO GLOBAL CLIMATE CHANGE

GCC is defined as the change in average meteorological conditions on the earth with respect to temperature, precipitation, and storms. The majority of scientists believe that the climate shift taking place since the Industrial Revolution is occurring at a quicker rate and magnitude than in the past. Scientific evidence suggests that GCC is the result of increased concentrations of GHGs in the earth's atmosphere, including carbon dioxide (CO<sub>2</sub>), methane (CH<sub>4</sub>), nitrous oxide (N<sub>2</sub>O), and fluorinated gases. The majority of scientists believe that this increased rate of climate change is the result of GHGs resulting from human activity and industrialization over the past 200 years.

An individual project like the proposed Project evaluated in this GHGA cannot generate enough GHG emissions to affect a discernible change in global climate. However, the proposed Project may participate in the potential for GCC by its incremental contribution of GHGs combined with the cumulative increase of all other sources of GHGs, which when taken together constitute potential influences on GCC. Because these changes may have serious environmental consequences, Section 3.0 will evaluate the potential for the proposed Project to have a significant effect upon the environment as a result of its potential contribution to the greenhouse effect.

### 2.2 GLOBAL CLIMATE CHANGE DEFINED

GCC refers to the change in average meteorological conditions on the earth with respect to temperature, wind patterns, precipitation and storms. Global temperatures are regulated by naturally occurring atmospheric gases such as water vapor, CO<sub>2</sub>, N<sub>2</sub>O, CH<sub>4</sub>, hydrofluorocarbons (HFCs), perfluorocarbons (PFCs), and sulfur hexafluoride (SF<sub>6</sub>). These particular gases are important due to their residence time (duration they stay) in the atmosphere, which ranges from 10 years to more than 100 years. These gases allow solar radiation into the earth's atmosphere, but prevent radioactive heat from escaping, thus warming the earth's atmosphere. GCC can occur naturally as it has in the past with the previous ice ages.

Gases that trap heat in the atmosphere are often referred to as GHGs. GHGs are released into the atmosphere by both natural and anthropogenic activity. Without the natural GHG effect, the earth's average temperature would be approximately 61 degrees Fahrenheit (°F) cooler than it is currently. The cumulative accumulation of these gases in the earth's atmosphere is considered to be the cause for the observed increase in the earth's temperature.

### 2.3 GHGs

#### 2.3.1 GHGs AND HEALTH EFFECTS

GHGs trap heat in the atmosphere, creating a GHG effect that results in global warming and climate change. Many gases demonstrate these properties and as discussed in Table 2-1. For the purposes of this analysis, emissions of CO<sub>2</sub>, CH<sub>4</sub>, and N<sub>2</sub>O were evaluated (see Table 3-1 later in this report) because these gases are the primary contributors to GCC from development projects.

Although there are other substances such as fluorinated gases that also contribute to GCC, these fluorinated gases were not evaluated as their sources are not well-defined and do not contain accepted emissions factors or methodology to accurately calculate these gases.

**TABLE 2-1: GHGS**

GHGs	Description	Sources	Health Effects
Water	<p>Water is the most abundant, important, and variable GHG in the atmosphere. Water vapor is not considered a pollutant; in the atmosphere it maintains a climate necessary for life. Changes in its concentration are primarily considered to be a result of climate feedbacks related to the warming of the atmosphere rather than a direct result of industrialization. A climate feedback is an indirect, or secondary, change, either positive or negative, that occurs within the climate system in response to a forcing mechanism. The feedback loop in which water is involved is critically important to projecting future climate change.</p> <p>As the temperature of the atmosphere rises, more water is evaporated from ground storage (rivers, oceans, reservoirs, soil). Because the air is warmer, the relative humidity can be higher (in essence, the air is able to ‘hold’ more water when it is warmer), leading to more water vapor in the atmosphere. As a GHG, the higher concentration of water vapor is then able to absorb more thermal indirect energy radiated from the Earth, thus further warming the atmosphere. The warmer atmosphere can then hold more water vapor and so on and so on. This is referred to as a “positive feedback loop.” The extent to which this positive feedback loop will continue is</p>	<p>The main source of water vapor is evaporation from the oceans (approximately 85%). Other sources include evaporation from other water bodies, sublimation (change from solid to gas) from sea ice and snow, and transpiration from plant leaves.</p>	<p>There are no known direct health effects related to water vapor at this time. It should be noted however that when some pollutants react with water vapor, the reaction forms a transport mechanism for some of these pollutants to enter the human body through water vapor.</p>

GHGs	Description	Sources	Health Effects
	<p>unknown as there are also dynamics that hold the positive feedback loop in check. As an example, when water vapor increases in the atmosphere, more of it will eventually condense into clouds, which are more able to reflect incoming solar radiation (thus allowing less energy to reach the earth's surface and heat it up) (13).</p>		
<p>CO<sub>2</sub></p>	<p>CO<sub>2</sub> is an odorless and colorless GHG. Since the industrial revolution began in the mid-1700s, the sort of human activity that increases GHG emissions has increased dramatically in scale and distribution. Data from the past 50 years suggests a corollary increase in levels and concentrations. As an example, prior to the industrial revolution, CO<sub>2</sub> concentrations were fairly stable at 280 parts per million (ppm). Today, they are around 370 ppm, an increase of more than 30%. Left unchecked, the concentration of CO<sub>2</sub> in the atmosphere is projected to increase to a minimum of 540 ppm by 2100 as a direct result of anthropogenic sources (14).</p>	<p>CO<sub>2</sub> is emitted from natural and manmade sources. Natural sources include: the decomposition of dead organic matter; respiration of bacteria, plants, animals and fungus; evaporation from oceans; and volcanic outgassing. Anthropogenic sources include: the burning of coal, oil, natural gas, and wood. CO<sub>2</sub> is naturally removed from the air by photosynthesis, dissolution into ocean water, transfer to soils and ice caps, and chemical weathering of carbonate rocks (15).</p>	<p>Outdoor levels of CO<sub>2</sub> are not high enough to result in negative health effects.</p> <p>According to the National Institute for Occupational Safety and Health (NIOSH) high concentrations of CO<sub>2</sub> can result in health effects such as: headaches, dizziness, restlessness, difficulty breathing, sweating, increased heart rate, increased cardiac output, increased blood pressure, coma, asphyxia, and/or convulsions. It should be noted that current concentrations of CO<sub>2</sub> in the earth's atmosphere are estimated to be approximately 370 ppm, the actual reference exposure level (level at which adverse health effects typically occur) is at exposure levels of 5,000 ppm averaged over 10 hours in a 40-hour workweek and short-term reference exposure levels of 30,000 ppm averaged over a 15 minute period (16).</p>

GHGs	Description	Sources	Health Effects
CH <sub>4</sub>	CH <sub>4</sub> is an extremely effective absorber of radiation, although its atmospheric concentration is less than CO <sub>2</sub> and its lifetime in the atmosphere is brief (10-12 years), compared to other GHGs.	CH <sub>4</sub> has both natural and anthropogenic sources. It is released as part of the biological processes in low oxygen environments, such as in swamplands or in rice production (at the roots of the plants). Over the last 50 years, human activities such as growing rice, raising cattle, using natural gas, and mining coal have added to the atmospheric concentration of CH <sub>4</sub> . Other anthropogenic sources include fossil-fuel combustion and biomass burning (17).	CH <sub>4</sub> is extremely reactive with oxidizers, halogens, and other halogen-containing compounds. Exposure to high levels of CH <sub>4</sub> can cause asphyxiation, loss of consciousness, headache and dizziness, nausea and vomiting, weakness, loss of coordination, and an increased breathing rate.
N <sub>2</sub> O	N <sub>2</sub> O, also known as laughing gas, is a colorless GHG. Concentrations of N <sub>2</sub> O also began to rise at the beginning of the industrial revolution. In 1998, the global concentration was 314 parts per billion (ppb).	N <sub>2</sub> O is produced by microbial processes in soil and water, including those reactions which occur in fertilizer containing nitrogen. In addition to agricultural sources, some industrial processes (fossil fuel-fired power plants, nylon production, nitric acid production, and vehicle emissions) also contribute to its atmospheric load. It is used as an aerosol spray propellant, i.e., in whipped cream bottles. It is also	N <sub>2</sub> O can cause dizziness, euphoria, and sometimes slight hallucinations. In small doses, it is considered harmless. However, in some cases, heavy and extended use can cause Olney's Lesions (brain damage) (18).

GHGs	Description	Sources	Health Effects
		<p>used in potato chip bags to keep chips fresh. It is used in rocket engines and in race cars. N<sub>2</sub>O can be transported into the stratosphere, be deposited on the earth's surface, and be converted to other compounds by chemical reaction (18).</p>	
<p>Chlorofluorocarbons (CFCs)</p>	<p>CFCs are gases formed synthetically by replacing all hydrogen atoms in CH<sub>4</sub> or ethane (C<sub>2</sub>H<sub>6</sub>) with chlorine and/or fluorine atoms. CFCs are nontoxic, nonflammable, insoluble and chemically unreactive in the troposphere (the level of air at the earth's surface).</p>	<p>CFCs have no natural source but were first synthesized in 1928. They were used for refrigerants, aerosol propellants and cleaning solvents. Due to the discovery that they are able to destroy stratospheric ozone, a global effort to halt their production was undertaken and was extremely successful, so much so that levels of the major CFCs are now remaining steady or declining. However, their long atmospheric lifetimes mean that some of the CFCs will remain in the atmosphere for over 100 years (19).</p>	<p>In confined indoor locations, working with trichlorotrifluoroethane (CFC-113) or other CFCs is thought to result in death by cardiac arrhythmia (heart frequency too high or too low) or asphyxiation.</p>

GHGs	Description	Sources	Health Effects
HFCs	<p>HFCs are synthetic, man-made chemicals that are used as a substitute for CFCs. Out of all the GHGs, they are one of three groups with the highest global warming potential (GWP). The HFCs with the largest measured atmospheric abundances are (in order), Fluoroform (HFC-23), 1,1,1,2-tetrafluoroethane (HFC-134a), and 1,1-difluoroethane (HFC-152a). Prior to 1990, the only significant emissions were of HFC-23. HCF-134a emissions are increasing due to its use as a refrigerant.</p>	<p>HFCs are manmade for applications such as automobile air conditioners and refrigerants.</p>	<p>No health effects are known to result from exposure to HFCs.</p>
PFCs	<p>PFCs have stable molecular structures and do not break down through chemical processes in the lower atmosphere. High-energy ultraviolet rays, which occur about 60 kilometers above earth's surface, are able to destroy the compounds. Because of this, PFCs have very long lifetimes, between 10,000 and 50,000 years. Two common PFCs are tetrafluoromethane (CF<sub>4</sub>) and hexafluoroethane (C<sub>2</sub>F<sub>6</sub>). The EPA estimates that concentrations of CF<sub>4</sub> in the atmosphere are over 70 parts per trillion (ppt).</p>	<p>The two main sources of PFCs are primary aluminum production and semiconductor manufacture.</p>	<p>No health effects are known to result from exposure to PFCs.</p>
SF <sub>6</sub>	<p>SF<sub>6</sub> is an inorganic, odorless, colorless, nontoxic, nonflammable gas. It also has the highest GWP of any gas evaluated (23,900) (20). The EPA indicates that concentrations in the 1990s were about 4 ppt.</p>	<p>SF<sub>6</sub> is used for insulation in electric power transmission and distribution equipment, in the magnesium industry, in semiconductor manufacturing, and as a tracer gas for leak detection.</p>	<p>In high concentrations in confined areas, the gas presents the hazard of suffocation because it displaces the oxygen needed for breathing.</p>

GHGs	Description	Sources	Health Effects
Nitrogen Trifluoride (NF <sub>3</sub> )	NF <sub>3</sub> is a colorless gas with a distinctly moldy odor. The World Resources Institute (WRI) indicates that NF <sub>3</sub> has a 100-year GWP of 17,200 (21).	NF <sub>3</sub> is used in industrial processes and is produced in the manufacturing of semiconductors, Liquid Crystal Display (LCD) panels, types of solar panels, and chemical lasers.	Long-term or repeated exposure may affect the liver and kidneys and may cause fluorosis (22).

The potential health effects related directly to the emissions of CO<sub>2</sub>, CH<sub>4</sub>, and N<sub>2</sub>O as they relate to development projects such as the proposed Project are still being debated in the scientific community. Their cumulative effects to GCC have the potential to cause adverse effects to human health. Increases in Earth’s ambient temperatures would result in more intense heat waves, causing more heat-related deaths. Scientists also purport that higher ambient temperatures would increase disease survival rates and result in more widespread disease. Climate change will likely cause shifts in weather patterns, potentially resulting in devastating droughts and food shortages in some areas (23). Exhibit 2-A presents the potential impacts of global warming (24).

**EXHIBIT 2-A: SUMMARY OF PROJECTED GLOBAL WARMING IMPACT, 2070-2099 (AS COMPARED WITH 1961-1990)**

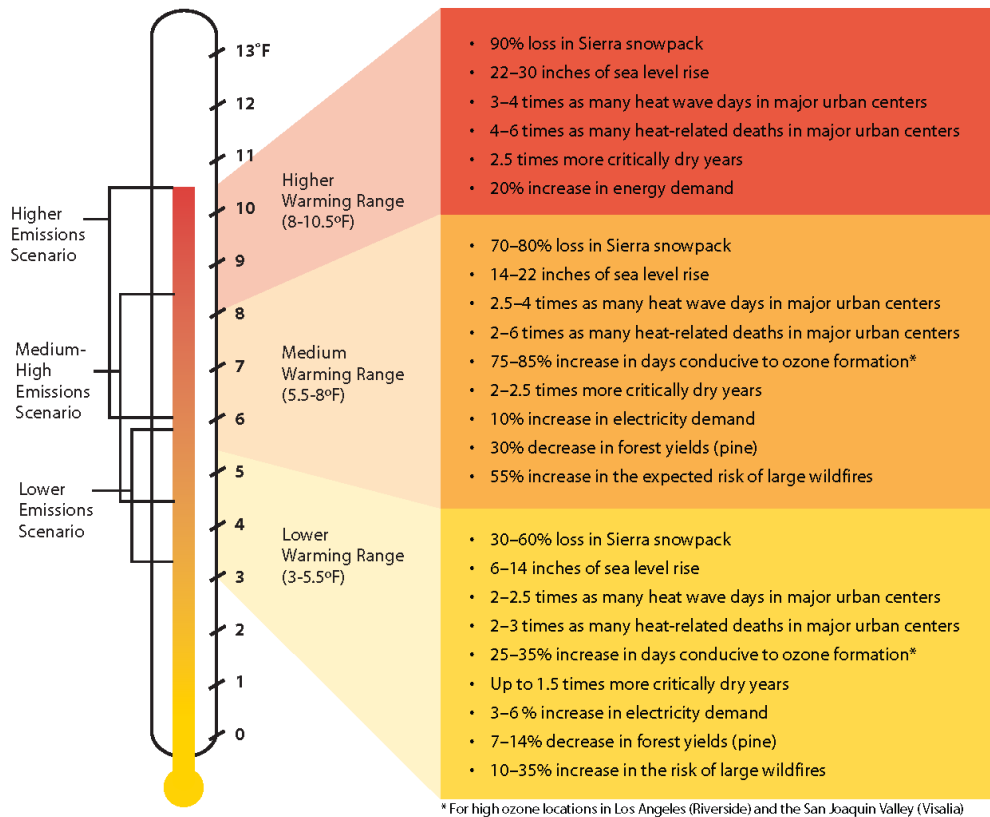

Source: Barbara H. Allen-Diaz. "Climate change affects us all." *University of California, Agriculture and Natural Resources*, 2009.

## 2.4 GLOBAL WARMING POTENTIAL

GHGs have varying GWP values. GWP of a GHG indicates the amount of warming a gas causes over a given period of time and represents the potential of a gas to trap heat in the atmosphere. CO<sub>2</sub> is utilized as the reference gas for GWP, and thus has a GWP of 1. CO<sub>2</sub> equivalent (CO<sub>2</sub>e) is a term used for describing the difference GHGs in a common unit. CO<sub>2</sub>e signifies the amount of CO<sub>2</sub> which would have the equivalent GWP.

The atmospheric lifetime and GWP of selected GHGs are summarized at Table 2-2. As shown in the table below, GWP for the 2<sup>nd</sup> Assessment Report, the Intergovernmental Panel on Climate Change (IPCC)'s scientific and socio-economic assessment on climate change, range from 1 for CO<sub>2</sub> to 23,900 for SF<sub>6</sub> and GWP for the IPCC's 5<sup>th</sup> Assessment Report range from 1 for CO<sub>2</sub> to 23,500 for SF<sub>6</sub> (25).

**TABLE 2-2: GWP AND ATMOSPHERIC LIFETIME OF SELECT GHGS**

Gas	Atmospheric Lifetime (years)	GWP (100-year time horizon)	
		2 <sup>nd</sup> Assessment Report	5 <sup>th</sup> Assessment Report
CO <sub>2</sub>	See*	1	1
CH <sub>4</sub>	12 .4	21	28
N <sub>2</sub> O	121	310	265
HFC-23	222	11,700	12,400
HFC-134a	13.4	1,300	1,300
HFC-152a	1.5	140	138
SF <sub>6</sub>	3,200	23,900	23,500

\*As per Appendix 8.A. of IPCC's 5th Assessment Report, no single lifetime can be given.

Source: Table 2.14 of the IPCC Fourth Assessment Report, 2007

## 2.5 GHG EMISSIONS INVENTORIES

### 2.5.1 GLOBAL

Worldwide anthropogenic GHG emissions are tracked by the IPCC for industrialized nations (referred to as Annex I) and developing nations (referred to as Non-Annex I). Human GHG emissions data for Annex I nations are available through 2018. Based on the latest available data, the sum of these emissions totaled approximately 28,768,439 gigagram (Gg) CO<sub>2</sub>e<sup>1</sup> (26) (27) as summarized on Table 2-3.

<sup>1</sup> The global emissions are the sum of Annex I and non-Annex I countries, without counting Land-Use, Land-Use Change and Forestry (LULUCF). For countries without 2018 data, the United Nations' Framework Convention on Climate Change (UNFCCC) data for the most recent year were used U.N. Framework Convention on Climate Change, "Annex I Parties – GHG total without LULUCF," The most recent GHG emissions for China and India are from 2014 and 2010, respectively.



## 2.5.2 UNITED STATES

As noted in Table 2-3, the United States, as a single country, was the number two producer of GHG emissions in 2018.

**TABLE 2-3: TOP GHG PRODUCING COUNTRIES AND THE EUROPEAN UNION <sup>2</sup>**

Emitting Countries	GHG Emissions (Gg CO <sub>2</sub> e)
China	12,300,200
United States	6,676,650
European Union (28-member countries)	4,232,274
Russian Federation	2,220,123
India	2,100,850
Japan	1,238,343
<b>Total</b>	<b>28,768,439</b>

## 2.5.3 STATE OF CALIFORNIA

California has significantly slowed the rate of growth of GHG emissions due to the implementation of energy efficiency programs as well as adoption of strict emission controls but is still a substantial contributor to the United States (U.S.) emissions inventory total (28). The California Air Resource Board (CARB) compiles GHG inventories for the State of California. Based upon the 2019 GHG inventory data (i.e., the latest year for which data are available) for the 2000-2018 GHG emissions period, California emitted an average 425.3 million metric tons of CO<sub>2</sub>e per year (MMTCO<sub>2</sub>e/yr) or 425,320 Gg CO<sub>2</sub>e (6.37% of the total United States GHG emissions) (29).

## 2.6 EFFECTS OF CLIMATE CHANGE IN CALIFORNIA

### 2.6.1 PUBLIC HEALTH

Higher temperatures may increase the frequency, duration, and intensity of conditions conducive to air pollution formation. For example, days with weather conducive to ozone formation could increase from 25 to 35% under the lower warming range to 75 to 85% under the medium warming range. In addition, if global background ozone levels increase as predicted in some scenarios, it may become impossible to meet local air quality standards. Air quality could be further compromised by increases in wildfires, which emit fine particulate matter that can travel long distances, depending on wind conditions. The Climate Scenarios report indicates that large wildfires could become up to 55% more frequent if GHG emissions are not significantly reduced.

In addition, under the higher warming range scenario, there could be up to 100 more days per year with temperatures above 90°F in Los Angeles and 95°F in Sacramento by 2100. This is a large increase over historical patterns and approximately twice the increase projected if temperatures remain within or below the lower warming range. Rising temperatures could increase the risk of

<sup>2</sup> Used <http://unfccc.int> data for Annex I countries. Consulted the CAIT Climate Data Explorer in <https://www.climatewatchdata.org> site to reference Non-Annex I countries of China and India.

death from dehydration, heat stroke/exhaustion, heart attack, stroke, and respiratory distress caused by extreme heat.

### **2.6.2 WATER RESOURCES**

A vast network of man-made reservoirs and aqueducts captures and transports water throughout the state from northern California rivers and the Colorado River. The current distribution system relies on the Sierra Nevada snowpack to supply water during the dry spring and summer months. Rising temperatures, potentially compounded by decreases in precipitation, could severely reduce spring snowpack, increasing the risk of summer water shortages.

If temperatures continue to increase, more precipitation could fall as rain instead of snow, and the snow that does fall could melt earlier, reducing the Sierra Nevada spring snowpack by as much as 70 to 90%. Under the lower warming range scenario, snowpack losses could be only half as large as those possible if temperatures were to rise to the higher warming range. How much snowpack could be lost depends in part on future precipitation patterns, the projections for which remain uncertain. However, even under the wetter climate projections, the loss of snowpack could pose challenges to water managers and hamper hydropower generation. Winter tourism could be adversely affected, under the lower warming range, the ski season at lower elevations could be reduced by as much as a month. If temperatures reach the higher warming range and precipitation declines, there might be many years with insufficient snow for skiing and snowboarding.

The State's water supplies are also at risk from rising sea levels. An influx of saltwater could degrade California's estuaries, wetlands, and groundwater aquifers. Saltwater intrusion caused by rising sea levels is a major threat to the quality and reliability of water within the southern edge of the Sacramento/San Joaquin River Delta – a major fresh water supply.

### **2.6.3 AGRICULTURE**

Increased temperatures could cause widespread changes to the agriculture industry reducing the quantity and quality of agricultural products statewide. First, California farmers could possibly lose as much as 25% of the water supply needed. Although higher CO<sub>2</sub> levels can stimulate plant production and increase plant water-use efficiency, California's farmers could face greater water demand for crops and a less reliable water supply as temperatures rise. Crop growth and development could change, as could the intensity and frequency of pest and disease outbreaks. Rising temperatures could aggravate ozone pollution, which makes plants more susceptible to disease and pests and interferes with plant growth.

Plant growth tends to be slow at low temperatures, increasing with rising temperatures up to a threshold. However, faster growth can result in less-than-optimal development for many crops, so rising temperatures could worsen the quantity and quality of yield for a number of California's agricultural products. Products likely to be most affected include wine grapes, fruits and nuts.

In addition, continued GCC could shift the ranges of existing invasive plants and weeds and alter competition patterns with native plants. Range expansion could occur in many species while range contractions may be less likely in rapidly evolving species with significant populations

already established. Should range contractions occur, new or different weed species could fill the emerging gaps. Continued GCC could alter the abundance and types of many pests, lengthen pests' breeding season, and increase pathogen growth rates.

#### **2.6.4 FORESTS AND LANDSCAPES**

GCC has the potential to intensify the current threat to forests and landscapes by increasing the risk of wildfire and altering the distribution and character of natural vegetation. If temperatures rise into the medium warming range, the risk of large wildfires in California could increase by as much as 55%, which is almost twice the increase expected if temperatures stay in the lower warming range. However, since wildfire risk is determined by a combination of factors, including precipitation, winds, temperature, and landscape and vegetation conditions, future risks will not be uniform throughout the state. In contrast, wildfires in northern California could increase by up to 90% due to decreased precipitation.

Moreover, continued GCC has the potential to alter natural ecosystems and biological diversity within the state. For example, alpine and subalpine ecosystems could decline by as much as 60 to 80% by the end of the century as a result of increasing temperatures. The productivity of the state's forests has the potential to decrease as a result of GCC.

#### **2.6.5 RISING SEA LEVELS**

Rising sea levels, more intense coastal storms, and warmer water temperatures could increasingly threaten the state's coastal regions. Under the higher warming range scenario, sea level is anticipated to rise 22 to 35 inches by 2100. Elevations of this magnitude would inundate low-lying coastal areas with saltwater, accelerate coastal erosion, threaten vital levees and inland water systems, and disrupt wetlands and natural habitats. Under the lower warming range scenario, sea level could rise 12-14 inches.

### **2.7 REGULATORY SETTING**

#### **2.7.1 INTERNATIONAL**

Climate change is a global issue involving GHG emissions from all around the world; therefore, international organizations and countries such as the ones discussed below have made an effort to reduce GHGs.

#### **IPCC**

In 1988, the United Nations (U.N.) and the World Meteorological Organization established the IPCC to assess the scientific, technical and socioeconomic information relevant to understanding the scientific basis of risk of human-induced climate change, its potential impacts, and options for adaptation and mitigation.

#### **UNITED NATION'S FRAMEWORK CONVENTION ON CLIMATE CHANGE (CONVENTION)**

On March 21, 1994, the U.S. joined a number of countries around the world in signing the Convention. Under the Convention, governments gather and share information on GHG

emissions, national policies, and best practices; launch national strategies for addressing GHG emissions and adapting to expected impacts, including the provision of financial and technological support to developing countries; and cooperate in preparing for adaptation to the impacts of climate change.

#### **INTERNATIONAL CLIMATE CHANGE TREATIES**

The Kyoto Protocol is an international agreement linked to the Convention. The major feature of the Kyoto Protocol is that it sets binding targets for 37 industrialized countries and the European community for reducing GHG emissions at an average of 5% against 1990 levels over the five-year period 2008–2012. The Convention (as discussed above) encouraged industrialized countries to stabilize emissions; however, the Protocol commits them to do so. Developed countries have contributed more emissions over the last 150 years; therefore, the Protocol places a heavier burden on developed nations under the principle of “common but differentiated responsibilities.”

In 2001, President George W. Bush indicated that he would not submit the treaty to the U.S. Senate for ratification, which effectively ended American involvement in the Kyoto Protocol. In December 2009, international leaders met in Copenhagen to address the future of international climate change commitments post-Kyoto. No binding agreement was reached in Copenhagen; however, the Committee identified the long-term goal of limiting the maximum global average temperature increase to no more than 2 degrees Celsius (°C) above pre-industrial levels, subject to a review in 2015. The UN Climate Change Committee held additional meetings in Durban, South Africa in November 2011; Doha, Qatar in November 2012; and Warsaw, Poland in November 2013. The meetings are gradually gaining consensus among participants on individual climate change issues.

On September 23, 2014 more than 100 Heads of State and Government and leaders from the private sector and civil society met at the Climate Summit in New York hosted by the U.N. At the Summit, heads of government, business and civil society announced actions in areas that would have the greatest impact on reducing emissions, including climate finance, energy, transport, industry, agriculture, cities, forests, and building resilience.

Parties to the U.N. Framework Convention on Climate Change (UNFCCC) reached a landmark agreement on December 12, 2015 in Paris, charting a fundamentally new course in the two-decade-old global climate effort. Culminating a four-year negotiating round, the new treaty ends the strict differentiation between developed and developing countries that characterized earlier efforts, replacing it with a common framework that commits all countries to put forward their best efforts and to strengthen them in the years ahead. This includes, for the first time, requirements that all parties report regularly on their emissions and implementation efforts and undergo international review.

The agreement and a companion decision by parties were the key outcomes of the conference, known as the 21<sup>st</sup> session of the UNFCCC Conference of the Parties (COP) 21. Together, the Paris Agreement and the accompanying COP decision:

- Reaffirm the goal of limiting global temperature increase well below 2°C, while urging efforts to limit the increase to 1.5 degrees;
- Establish binding commitments by all parties to make “nationally determined contributions” (NDCs), and to pursue domestic measures aimed at achieving them;
- Commit all countries to report regularly on their emissions and “progress made in implementing and achieving” their NDCs, and to undergo international review;
- Commit all countries to submit new NDCs every five years, with the clear expectation that they will “represent a progression” beyond previous ones;
- Reaffirm the binding obligations of developed countries under the UNFCCC to support the efforts of developing countries, while for the first time encouraging voluntary contributions by developing countries too;
- Extend the current goal of mobilizing \$100 billion a year in support by 2020 through 2025, with a new, higher goal to be set for the period after 2025;
- Extend a mechanism to address “loss and damage” resulting from climate change, which explicitly will not “involve or provide a basis for any liability or compensation;”
- Require parties engaging in international emissions trading to avoid “double counting;” and
- Call for a new mechanism, similar to the Clean Development Mechanism under the Kyoto Protocol, enabling emission reductions in one country to be counted toward another country’s NDC (C2ES 2015a) (30).

### 2.7.2 NATIONAL

Prior to the last decade, there have been no concrete federal regulations of GHGs or major planning for climate change adaptation. The following are actions regarding the federal government, GHGs, and fuel efficiency.

#### GHG ENDANGERMENT

In *Massachusetts v. Environmental Protection Agency* (EPA) 549 U.S. 497 (2007), decided on April 2, 2007, the U.S. Supreme Court (Supreme Court) found that four GHGs, including CO<sub>2</sub>, are air pollutants subject to regulation under Section 202(a)(1) of the Federal Clean Air Act (CAA). The Court held that the EPA Administrator must determine whether emissions of GHGs from new motor vehicles cause or contribute to air pollution, which may reasonably be anticipated to endanger public health or welfare, or whether the science is too uncertain to make a reasoned decision. On December 7, 2009, the EPA Administrator signed two distinct findings regarding GHGs under section 202(a) of the CAA:

- **Endangerment Finding:** The Administrator finds that the current and projected concentrations of the six key well-mixed GHGs— CO<sub>2</sub>, CH<sub>4</sub>, N<sub>2</sub>O, HFCs, PFCs, and SF<sub>6</sub>—in the atmosphere threaten the public health and welfare of current and future generations.
- **Cause or Contribute Finding:** The Administrator finds that the combined emissions of these well-mixed GHGs from new motor vehicles and new motor vehicle engines contribute to the GHG pollution, which threatens public health and welfare.

These findings do not impose requirements on industry or other entities. However, this was a prerequisite for implementing GHG emissions standards for vehicles, as discussed in the section “Clean Vehicles” below. After a lengthy legal challenge, the Supreme Court declined to review an Appeals Court ruling that upheld the EPA Administrator’s findings (31).

## CLEAN VEHICLES

Congress first passed the Corporate Average Fuel Economy law in 1975 to increase the fuel economy of cars and light duty trucks. The law has become more stringent over time. On May 19, 2009, President Obama put in motion a new national policy to increase fuel economy for all new cars and trucks sold in the U.S. On April 1, 2010, the EPA and the Department of Transportation’s National Highway Traffic Safety Administration (NHTSA) announced a joint final rule establishing a national program that would reduce GHG emissions and improve fuel economy for new cars and trucks sold in the U.S.

The first phase of the national program applies to passenger cars, light-duty trucks, and medium-duty (MD) passenger vehicles, covering model years 2012 through 2016. They require these vehicles to meet an estimated combined average emissions level of 250 grams of CO<sub>2</sub> per mile, equivalent to 35.5 miles per gallon (mpg) if the automobile industry were to meet this CO<sub>2</sub> level solely through fuel economy improvements. Together, these standards would cut CO<sub>2</sub> emissions by an estimated 960 million metric tons and 1.8 billion barrels of oil over the lifetime of the vehicles sold under the program (model years 2012–2016). The EPA and the NHTSA issued final rules on a second-phase joint rulemaking establishing national standards for light-duty vehicles for model years 2017 through 2025 in August 2012. The new standards for model years 2017 through 2025 apply to passenger cars, light-duty trucks, and MD passenger vehicles. The final standards are projected to result in an average industry fleetwide level of 163 grams/mile of CO<sub>2</sub> in model year 2025, which is equivalent to 54.5 mpg if achieved exclusively through fuel economy improvements.

The EPA and the U.S. Department of Transportation issued final rules for the first national standards to reduce GHG emissions and improve fuel efficiency of heavy-duty trucks (HDT) and buses on September 15, 2011, effective November 14, 2011. For combination tractors, the agencies are proposing engine and vehicle standards that begin in the 2014 model year and achieve up to a 20% reduction in CO<sub>2</sub> emissions and fuel consumption by the 2018 model year. For HDT and vans, the agencies are proposing separate gasoline and diesel truck standards, which phase in starting in the 2014 model year and achieve up to a 10% reduction for gasoline vehicles and a 15% reduction for diesel vehicles by the 2018 model year (12 and 17% respectively if accounting for air conditioning leakage). Lastly, for vocational vehicles, the engine and vehicle standards would achieve up to a 10% reduction in fuel consumption and CO<sub>2</sub> emissions from the 2014 to 2018 model years.

On August 2, 2018, the NHTSA in conjunction with the EPA, released a notice of proposed rulemaking, the *Safer Affordable Fuel-Efficient (SAFE) Vehicles Rule for Model Years 2021-2026 Passenger Cars and Light Trucks (SAFE Vehicles Rule)*. The SAFE Vehicles Rule was proposed to amend existing Corporate Average Fuel Economy (CAFE) and tailpipe CO<sub>2</sub> standards for passenger cars and light trucks and to establish new standards covering model years 2021 through 2026. As

of March 31, 2020, the NHTSA and EPA finalized the SAFE Vehicle Rule which increased stringency of CAFE and CO<sub>2</sub> emissions standards by 1.5% each year through model year 2026 (32).

### **MANDATORY REPORTING OF GHGs**

The Consolidated Appropriations Act of 2008, passed in December 2007, requires the establishment of mandatory GHG reporting requirements. On September 22, 2009, the EPA issued the Final Mandatory Reporting of GHGs Rule, which became effective January 1, 2010. The rule requires reporting of GHG emissions from large sources and suppliers in the U.S. and is intended to collect accurate and timely emissions data to inform future policy decisions. Under the rule, suppliers of fossil fuels or industrial GHGs, manufacturers of vehicles and engines, and facilities that emit 25,000 metric tons per year (MT/yr) or more of GHG emissions are required to submit annual reports to the EPA.

### **NEW SOURCE REVIEW**

The EPA issued a final rule on May 13, 2010, that establishes thresholds for GHGs that define when permits under the New Source Review Prevention of Significant Deterioration and Title V Operating Permit programs are required for new and existing industrial facilities. This final rule “tailors” the requirements of these CAA permitting programs to limit which facilities will be required to obtain Prevention of Significant Deterioration and Title V permits. In the preamble to the revisions to the Federal Code of Regulations, the EPA states:

*“This rulemaking is necessary because without it the Prevention of Significant Deterioration and Title V requirements would apply, as of January 2, 2011, at the 100 or 250 tons per year levels provided under the CAA, greatly increasing the number of required permits, imposing undue costs on small sources, overwhelming the resources of permitting authorities, and severely impairing the functioning of the programs. EPA is relieving these resource burdens by phasing in the applicability of these programs to GHG sources, starting with the largest GHG emitters. This rule establishes two initial steps of the phase-in. The rule also commits the agency to take certain actions on future steps addressing smaller sources but excludes certain smaller sources from Prevention of Significant Deterioration and Title V permitting for GHG emissions until at least April 30, 2016.”*

The EPA estimates that facilities responsible for nearly 70% of the national GHG emissions from stationary sources will be subject to permitting requirements under this rule. This includes the nation’s largest GHG emitters—power plants, refineries, and cement production facilities.

### **STANDARDS OF PERFORMANCE FOR GHG EMISSIONS FOR NEW STATIONARY SOURCES: ELECTRIC UTILITY GENERATING UNITS**

As required by a settlement agreement, the EPA proposed new performance standards for emissions of CO<sub>2</sub> for new, affected, fossil fuel-fired electric utility generating units on March 27, 2012. New sources greater than 25 megawatts (MW) would be required to meet an output-based standard of 1,000 pounds (lbs) of CO<sub>2</sub> per MW-hour (MWh), based on the performance of

widely used natural gas combined cycle technology. It should be noted that on February 9, 2016 the Supreme Court issued a stay of this regulation pending litigation. Additionally, the current EPA Administrator has also signed a measure to repeal the Clean Power Plan, including the CO<sub>2</sub> standards. The Clean Power Plan was officially repealed on June 19, 2019, when the EPA issued the final Affordable Clean Energy rule (ACE). Under ACE, new state emission guidelines were established that provided existing coal-fired electric utility generating units with achievable standards.

#### **CAP-AND-TRADE**

Cap-and-trade refers to a policy tool where emissions are limited to a certain amount and can be traded or provides flexibility on how the emitter can comply. Successful examples in the U.S. include the Acid Rain Program and the N<sub>2</sub>O Budget Trading Program and Clean Air Interstate Rule in the northeast. There is no federal GHG cap-and-trade program currently; however, some states have joined to create initiatives to provide a mechanism for cap-and-trade.

The Regional GHG Initiative is an effort to reduce GHGs among the states of Connecticut, Delaware, Maine, Maryland, Massachusetts, New Hampshire, New York, Rhode Island, and Vermont. Each state caps CO<sub>2</sub> emissions from power plants, auctions CO<sub>2</sub> emission allowances, and invests the proceeds in strategic energy programs that further reduce emissions, save consumers money, create jobs, and build a clean energy economy. The Initiative began in 2008 and in 2020 has retained all participating states.

The Western Climate Initiative (WCI) partner jurisdictions have developed a comprehensive initiative to reduce regional GHG emissions to 15% below 2005 levels by 2020. The partners were originally California, British Columbia, Manitoba, Ontario, and Quebec. However, Manitoba and Ontario are not currently participating. California linked with Quebec's cap-and-trade system January 1, 2014, and joint offset auctions took place in 2015. While the WCI has yet to publish whether it has successfully reached the 2020 emissions goal initiative set in 2007, SB 32, requires that California, a major partner in the WCI, adopt the goal of reducing statewide GHG emissions to 40% below the 1990 level by 2030.

#### **SMARTWAY PROGRAM**

The SmartWay Program is a public-private initiative between the EPA, large and small trucking companies, rail carriers, logistics companies, commercial manufacturers, retailers, and other federal and state agencies. Its purpose is to improve fuel efficiency and the environmental performance (reduction of both GHG emissions and air pollution) of the goods movement supply chains. SmartWay is comprised of four components (33):

1. SmartWay Transport Partnership: A partnership in which freight carriers and shippers commit to benchmark operations, track fuel consumption, and improve performance annually.
2. SmartWay Technology Program: A testing, verification, and designation program to help freight companies identify equipment, technologies, and strategies that save fuel and lower emissions.
3. SmartWay Vehicles: A program that ranks light-duty cars and small trucks and identifies superior environmental performers with the SmartWay logo.



4. SmartWay International Interests: Guidance and resources for countries seeking to develop freight sustainability programs modeled after SmartWay.

SmartWay effectively refers to requirements geared towards reducing fuel consumption. Most large trucking fleets driving newer vehicles are compliant with SmartWay design requirements. Moreover, over time, all HDTs will have to comply with CARB GHG Regulation that is designed with the SmartWay Program in mind, to reduce GHG emissions by making them more fuel-efficient. For instance, in 2015, 53 foot or longer dry vans or refrigerated trailers equipped with a combination of SmartWay-verified low-rolling resistance tires and SmartWay-verified aerodynamic devices would obtain a total of 10% or more fuel savings over traditional trailers.

Through the SmartWay Technology Program, the EPA has evaluated the fuel saving benefits of various devices through grants, cooperative agreements, emissions and fuel economy testing, demonstration projects and technical literature review. As a result, the EPA has determined the following types of technologies provide fuel saving and/or emission reducing benefits when used properly in their designed applications, and has verified certain products:

- Idle reduction technologies – less idling of the engine when it is not needed would reduce fuel consumption.
- Aerodynamic technologies minimize drag and improve airflow over the entire tractor-trailer vehicle. Aerodynamic technologies include gap fairings that reduce turbulence between the tractor and trailer, side skirts that minimize wind under the trailer, and rear fairings that reduce turbulence and pressure drop at the rear of the trailer.
- Low rolling resistance tires can roll longer without slowing down, thereby reducing the amount of fuel used. Rolling resistance (or rolling friction or rolling drag) is the force resisting the motion when a tire rolls on a surface. The wheel will eventually slow down because of this resistance.
- Retrofit technologies include things such as diesel particulate filters, emissions upgrades (to a higher tier), etc., which would reduce emissions.
- Federal excise tax exemptions.

### **2.7.3 CALIFORNIA**

#### **2.7.3.1 LEGISLATIVE ACTIONS TO REDUCE GHGs**

The State of California legislature has enacted a series of bills that constitute the most aggressive program to reduce GHGs of any state in the nation. Some legislation such as the landmark AB 32 was specifically enacted to address GHG emissions. Other legislation such as Title 24 and Title 20 energy standards were originally adopted for other purposes such as energy and water conservation, but also provide GHG reductions. This section describes the major provisions of the legislation.

**EXECUTIVE ORDER S-3-05**

Former California Governor Arnold Schwarzenegger announced on June 1, 2005, through Executive Order S-3-05, the following reduction targets for GHG emissions:

- By 2010, reduce GHG emissions to 2000 levels.
- By 2020, reduce GHG emissions to 1990 levels.
- By 2050, reduce GHG emissions to 80% below 1990 levels.

The 2050 reduction goal represents what some scientists believe is necessary to reach levels that will stabilize the climate. The 2020 goal was established to be a mid-term target. Because this is an executive order, the goals are not legally enforceable for local governments or the private sector.

**AB 32**

The California State Legislature enacted AB 32, which requires that GHGs emitted in California be reduced to 1990 levels by the year 2020. “GHGs” as defined under AB 32 include CO<sub>2</sub>, CH<sub>4</sub>, N<sub>2</sub>O, HFCs, PFCs, and SF<sub>6</sub>. Since AB 32 was enacted, a seventh chemical, nitrogen trifluoride, has also been added to the list of GHGs. CARB is the state agency charged with monitoring and regulating sources of GHGs. Pursuant to AB 32, CARB adopted regulations to achieve the maximum technologically feasible and cost-effective GHG emission reductions. AB 32 states the following:

*“Global warming poses a serious threat to the economic well-being, public health, natural resources, and the environment of California. The potential adverse impacts of global warming include the exacerbation of air quality problems, a reduction in the quality and supply of water to the state from the Sierra snowpack, a rise in sea levels resulting in the displacement of thousands of coastal businesses and residences, damage to marine ecosystems and the natural environment, and an increase in the incidences of infectious diseases, asthma, and other human health-related problems.”*

CARB approved the 1990 GHG emissions level of 427 MMTCO<sub>2</sub>e on December 6, 2007 (34). Therefore, emissions generated in California in 2020 are required to be equal to or less than 427 MMTCO<sub>2</sub>e. Emissions in 2020 in a “business as usual” (BAU) scenario were estimated to be 596 MMTCO<sub>2</sub>e, which do not account for reductions from AB 32 regulations (35). At that level, a 28.4% reduction was required to achieve the 427 MMTCO<sub>2</sub>e 1990 inventory. In October 2010, CARB prepared an updated BAU 2020 forecast to account for the recession and slower forecasted growth. The forecasted inventory without the benefits of adopted regulation is now estimated at 545 MMTCO<sub>2</sub>e. Therefore, under the updated forecast, a 21.7% reduction from BAU is required to achieve 1990 levels (36).

**PROGRESS IN ACHIEVING AB 32 TARGETS AND REMAINING REDUCTIONS REQUIRED**

The State has made steady progress in implementing AB 32 and achieving targets included in Executive Order S-3-05. The progress is shown in updated emission inventories prepared by CARB for 2000 through 2012 (37). The State has achieved the Executive Order S-3-05 target for

2010 of reducing GHG emissions to 2000 levels. As shown below, the 2010 emission inventory achieved this target.

- 1990: 427 MMTCO<sub>2</sub>e (AB 32 2020 target)
- 2000: 463 MMTCO<sub>2</sub>e (an average 8% reduction needed to achieve 1990 base)
- 2010: 450 MMTCO<sub>2</sub>e (an average 5% reduction needed to achieve 1990 base)

CARB has also made substantial progress in achieving its goal of achieving 1990 emissions levels by 2020. As described earlier in this section, CARB revised the 2020 BAU inventory forecast to account for new lower growth projections, which resulted in a new lower reduction from BAU to achieve the 1990 base. The previous reduction from 2020 BAU needed to achieve 1990 levels was 28.4% and the latest reduction from 2020 BAU is 21.7%.

- 2020: 545 MMTCO<sub>2</sub>e BAU (an average 21.7% reduction from BAU needed to achieve 1990 base)

### **SB 375 – THE SUSTAINABLE COMMUNITIES AND CLIMATE PROTECTION ACT OF 2008**

Passing the Senate on August 30, 2008, Senate Bill (SB) 375 was signed by the Governor on September 30, 2008. According to SB 375, the transportation sector is the largest contributor of GHG emissions, which emits over 40% of the total GHG emissions in California. SB 375 states, “Without improved land use and transportation policy, California will not be able to achieve the goals of AB 32.” SB 375 does the following: it (1) requires metropolitan planning organizations to include sustainable community strategies in their regional transportation plans for reducing GHG emissions, (2) aligns planning for transportation and housing, and (3) creates specified incentives for the implementation of the strategies.

SB 375 also requires Metropolitan Planning Organizations (MPOs) to prepare a Sustainable Communities Strategy (SCS) within the Regional Transportation Plan (RTP) that guides growth while taking into account the transportation, housing, environmental, and economic needs of the region. SB 375 uses CEQA streamlining as an incentive to encourage residential projects, which help achieve AB 32 goals to reduce GHG emissions. Although SB 375 does not prevent CARB from adopting additional regulations, such actions are not anticipated in the foreseeable future.

Concerning CEQA, SB 375, as codified in Public Resources Code Section 21159.28, states that CEQA findings for certain projects are not required to reference, describe, or discuss (1) growth inducing impacts, or (2) any project-specific or cumulative impacts from cars and light-duty truck trips generated by the project on global warming or the regional transportation network, if the project:

1. Is in an area with an approved sustainable communities strategy or an alternative planning strategy that CARB accepts as achieving the GHG emission reduction targets.
2. Is consistent with that strategy (in designation, density, building intensity, and applicable policies).
3. Incorporates the mitigation measures required by an applicable prior environmental document.

### **AB 1493**

California AB 1493, enacted on July 22, 2002, required CARB to develop and adopt regulations that reduce GHGs emitted by passenger vehicles and light duty trucks. Implementation of the

regulation was delayed by lawsuits filed by automakers and by the EPA's denial of an implementation waiver. The EPA subsequently granted the requested waiver in 2009, which was upheld by the U.S. District Court for the District of Columbia in 2011.

The second phase of the implementation for the Pavley bill is currently in effect and was incorporated into Amendments to the Low-Emission Vehicle Program (LEV III) or the Advanced Clean Cars program. The Advanced Clean Car program combines the control of smog-causing pollutants and GHG emissions into a single coordinated package of requirements for model years 2017 through 2025. The regulation will reduce GHGs from new cars by 34% from 2016 levels by 2025. The new rules will clean up gasoline and diesel-powered cars, and deliver increasing numbers of zero-emission technologies, such as full battery electric cars, newly emerging plug-in hybrid electric vehicles (EV) and hydrogen fuel cell cars. The package will also ensure adequate fueling infrastructure is available for the increasing numbers of hydrogen fuel cell vehicles planned for deployment in California.

### **SB 350— CLEAN ENERGY AND POLLUTION REDUCTION ACT OF 2015**

In October 2015, the legislature approved, and the Governor signed, SB 350, which reaffirms California's commitment to reducing its GHG emissions and addressing climate change. Key provisions include an increase in the RPS, higher energy efficiency requirements for buildings, initial strategies towards a regional electricity grid, and improved infrastructure for EV charging stations. Provisions for a 50% reduction in the use of petroleum statewide were removed from the Bill because of opposition and concern that it would prevent the Bill's passage. Specifically, SB 350 requires the following to reduce statewide GHG emissions:

- Increase the amount of electricity procured from renewable energy sources from 33% to 50% by 2030, with interim targets of 40% by 2024, and 25% by 2027.
- Double the energy efficiency in existing buildings by 2030. This target will be achieved through the California Public Utility Commission (CPUC), the California Energy Commission (CEC), and local publicly owned utilities.
- Reorganize the Independent System Operator to develop more regional electrify transmission markets and to improve accessibility in these markets, which will facilitate the growth of renewable energy markets in the western United States.

### **SB 32**

On September 8, 2016, Governor Jerry Brown signed the Senate Bill (SB) 32 and its companion bill, AB 197. SB 32 requires the state to reduce statewide GHG emissions to 40% below 1990 levels by 2030, a reduction target that was first introduced in Executive Order B-30-15. The new legislation builds upon the AB 32 goal of 1990 levels by 2020 and provides an intermediate goal to achieving S-3-05, which sets a statewide GHG reduction target of 80% below 1990 levels by 2050. AB 197 creates a legislative committee to oversee regulators to ensure that CARB not only responds to the Governor, but also the Legislature (11).

## CARB SCOPING PLAN

CARB's Climate Change Scoping Plan (Scoping Plan) contains measures designed to reduce the State's emissions to 1990 levels by the year 2020 to comply with AB 32 (35). The Scoping Plan identifies recommended measures for multiple GHG emission sectors and the associated emission reductions needed to achieve the year 2020 emissions target—each sector has a different emission reduction target. Most of the measures target the transportation and electricity sectors. As stated in the Scoping Plan, the key elements of the strategy for achieving the 2020 GHG target include:

- Expanding and strengthening existing energy efficiency programs as well as building and appliance standards;
- Achieving a statewide renewables energy mix of 33%;
- Developing a California cap-and-trade program that links with other Western Climate Initiative partner programs to create a regional market system;
- Establishing targets for transportation related GHG emissions for regions throughout California and pursuing policies and incentives to achieve those targets;
- Adopting and implementing measures pursuant to existing State laws and policies, including California's clean car standards, goods movement measures, and the LCFS; and
- Creating targeted fees, including a public goods charge on water use, fees on high GWP gases, and a fee to fund the administrative costs of the State's long-term commitment to AB 32 implementation.

CARB approved the First Scoping Plan Update on May 22, 2014. The First Scoping Plan Update identifies the next steps for California's climate change strategy. The First Scoping Plan Update shows how California continues on its path to meet the near-term 2020 GHG limit, but also sets a path toward long-term, deep GHG emission reductions. The report establishes a broad framework for continued emission reductions beyond 2020, on the path to 80% below 1990 levels by 2050. The First Scoping Plan Update identifies progress made to meet the near-term objectives of AB 32 and defines California's climate change priorities and activities for the next several years. The First Scoping Plan Update does not set new targets for the State but describes a path that would achieve the long term 2050 goal of Executive Order S-3-05 for emissions to decline to 80% below 1990 levels by 2050 (37).

Forecasting the amount of emissions that would occur in 2020 if no actions are taken was necessary to assess the amount of reductions California must achieve to return to the 1990 emissions level by 2020 as required by AB 32. The no-action scenario is known as "business-as-usual" or BAU. CARB originally defined the BAU scenario as emissions in the absence of any GHG emission reduction measures discussed in the Scoping Plan.

As part of CEQA compliance for the Scoping Plan, CARB prepared a Supplemental Functional Equivalent Document (FED) in 2011. The FED included an updated 2020 BAU emissions inventory projection based on current economic forecasts (i.e., as influenced by the economic downturn) and emission reduction measures already in place, replacing its prior 2020 BAU emissions inventory. CARB staff derived the updated emissions estimates by projecting emissions growth,

by sector, from the state's average emissions from 2006–2008. The new BAU estimate includes emission reductions for the million-solar-roofs program, the AB 1493 motor vehicle GHG emission standards, and the LCFS. In addition, CARB factored into the 2020 BAU inventory emissions reductions associated with 33% RPS for electricity generation. The updated BAU estimate of 507 MMTCO<sub>2e</sub> by 2020 requires a reduction of 80 MMTCO<sub>2e</sub>, or a 16% reduction below the estimated BAU levels to return to 1990 levels (i.e., 427 MMTCO<sub>2e</sub>) by 2020.

In order to provide a BAU reduction that is consistent with the original definition in the Scoping Plan and with threshold definitions used in thresholds adopted by lead agencies for CEQA purposes and many CAPs, the updated inventory without regulations was also included in the Supplemental FED. CARB 2020 BAU projection for GHG emissions in California was originally estimated to be 596 MMTCO<sub>2e</sub>. The updated CARB 2020 BAU projection in the Supplemental FED is 545 MMTCO<sub>2e</sub>. Considering the updated BAU estimate of 545 MMTCO<sub>2e</sub> by 2020, CARB estimates a 21.7% reduction below the estimated statewide BAU levels is necessary to return to 1990 emission levels (i.e., 427 MMTCO<sub>2e</sub>) by 2020, instead of the approximate 28.4% BAU reduction previously reported under the original Climate Change Scoping Plan (35).

### **2017 CLIMATE CHANGE SCOPING PLAN UPDATE**

In compliance with AB 32 and the 2008 Scoping Plan, the target year 2020 has been fulfilled and will look onward to the 2017 Scoping Plan that should be in compliance by 2030.

In November 2017, CARB released the 2017 Scoping Plan Update, which identifies the State's post-2020 reduction strategy. The 2017 Scoping Plan Update reflects the 2030 target of a 40% reduction below 1990 levels, set by Executive Order B-30-15 and codified by SB 32. Key programs that the proposed Second Update builds upon include the Cap-and-Trade Regulation, the LCFS, and much cleaner cars, trucks and freight movement, utilizing cleaner, renewable energy, and strategies to reduce CH<sub>4</sub> emissions from agricultural and other wastes.

The 2017 Scoping Plan Update establishes a new emissions limit of 260 MMTCO<sub>2e</sub> for the year 2030, which corresponds to a 40% decrease in 1990 levels by 2030.

California's climate strategy will require contributions from all sectors of the economy, including the land base, and will include enhanced focus on zero- and near-zero-emission (ZE/NZE) vehicle technologies; continued investment in renewables, including solar roofs, wind, and other distributed generation; greater use of low carbon fuels; integrated land conservation and development strategies; coordinated efforts to reduce emissions of short-lived climate pollutants (CH<sub>4</sub>, black carbon, and fluorinated gases); and an increased focus on integrated land use planning to support livable, transit-connected communities and conservation of agricultural and other lands. Requirements for direct GHG reductions at refineries will further support air quality co-benefits in neighborhoods, including in disadvantaged communities historically located adjacent to these large stationary sources, as well as efforts with California's local air pollution control and air quality management districts (air districts) to tighten emission limits on a broad spectrum of industrial sources. Major elements of the 2017 Scoping Plan framework include:

- Implementing and/or increasing the standards of the Mobile Source Strategy, which include increasing ZEV buses and trucks.

- LCFS, with an increased stringency (18% by 2030).
- Implementing SB 350, which expands the RPS to 50% RPS and doubles energy efficiency savings by 2030.
- California Sustainable Freight Action Plan, which improves freight system efficiency, utilizes near-zero emissions technology, and deployment of zero-emission vehicles (ZEV) trucks.
- Implementing the proposed Short-Lived Climate Pollutant Strategy (SLPS), which focuses on reducing CH<sub>4</sub> and hydrofluorocarbon emissions by 40% and anthropogenic black carbon emissions by 50% by year 2030.
- Continued implementation of SB 375.
- Post-2020 Cap-and-Trade Program that includes declining caps.
- 20% reduction in GHG emissions from refineries by 2030.
- Development of a Natural and Working Lands Action Plan to secure California’s land base as a net carbon sink.

Note, however, that the 2017 Scoping Plan acknowledges that:

*“[a]chieving net zero increases in GHG emissions, resulting in no contribution to GHG impacts, may not be feasible or appropriate for every project, however, and the inability of a project to mitigate its GHG emissions to net zero does not imply the project results in a substantial contribution to the cumulatively significant environmental impact of climate change under CEQA.”*

In addition to the statewide strategies listed above, the 2017 Scoping Plan Update also identifies local governments as essential partners in achieving the State’s long-term GHG reduction goals and identifies local actions to reduce GHG emissions. As part of the recommended actions, CARB recommends that local governments achieve a community-wide goal to achieve emissions of no more than 6 metric tons of CO<sub>2</sub>e (MTCO<sub>2</sub>e) or less per capita by 2030 and 2 MTCO<sub>2</sub>e or less per capita by 2050. For CEQA projects, CARB states that lead agencies may develop evidenced-based bright-line numeric thresholds—consistent with the Scoping Plan and the State’s long-term GHG goals—and projects with emissions over that amount may be required to incorporate on-site design features and mitigation measures that avoid or minimize project emissions to the degree feasible; or, a performance-based metric using a CAP or other plan to reduce GHG emissions is appropriate.

According to research conducted by the Lawrence Berkeley National Laboratory (LBNL) and supported by CARB, California, under its existing and proposed GHG reduction policies, is on track to meet the 2020 reduction targets under AB 32 and could achieve the 2030 goals under SB 32. The research utilized a new, validated model known as the California LBNL GHG Analysis of Policies Spreadsheet (CALGAPS), which simulates GHG and criteria pollutant emissions in California from 2010 to 2050 in accordance to existing and future GHG-reducing policies. The CALGAPS model showed that GHG emissions through 2020 could range from 317 to 415 MTCO<sub>2</sub>e per year (MTCO<sub>2</sub>e/yr), “indicating that existing state policies will likely allow California to meet its target [of 2020 levels under AB 32].” CALGAPS also showed that by 2030, emissions could range from 211 to 428 MTCO<sub>2</sub>e/yr, indicating that “even if all modeled policies are not

implemented, reductions could be sufficient to reduce emissions 40% below the 1990 level [of SB 32].” CALGAPS analyzed emissions through 2050 even though it did not generally account for policies that might be put in place after 2030. Although the research indicated that the emissions would not meet the State’s 80% reduction goal by 2050, various combinations of policies could allow California’s cumulative emissions to remain very low through 2050 (38) (39).

#### **CAP-AND-TRADE PROGRAM**

The Scoping Plan identifies a Cap-and-Trade Program as one of the key strategies for California to reduce GHG emissions. According to CARB, a cap-and-trade program will help put California on the path to meet its goal of reducing GHG emissions to 1990 levels by the year 2020 and ultimately achieving an 80% reduction from 1990 levels by 2050. Under cap-and-trade, an overall limit on GHG emissions from capped sectors is established, and facilities subject to the cap will be able to trade permits to emit GHGs within the overall limit.

CARB adopted a California Cap-and-Trade Program pursuant to its authority under AB 32. See Title 17 of the CCR §§ 95800 to 96023). The Cap-and-Trade Program is designed to reduce GHG emissions from major sources (deemed “covered entities”) by setting a firm cap on statewide GHG emissions and employing market mechanisms to achieve AB 32’s emission-reduction mandate of returning to 1990 levels of emissions by 2020. The statewide cap for GHG emissions from the capped sectors (e.g., electricity generation, petroleum refining, and cement production) commenced in 2013 and will decline over time, achieving GHG emission reductions throughout the program’s duration.

Covered entities that emit more than 25,000 MTCO<sub>2</sub>e/yr must comply with the Cap-and-Trade Program. Triggering of the 25,000 MTCO<sub>2</sub>e/yr “inclusion threshold” is measured against a subset of emissions reported and verified under the California Regulation for the Mandatory Reporting of GHG Emissions (Mandatory Reporting Rule or “MRR”).

Under the Cap-and-Trade Program, CARB issues allowances equal to the total amount of allowable emissions over a given compliance period and distributes these to regulated entities. Covered entities are allocated free allowances in whole or part (if eligible), and may buy allowances at auction, purchase allowances from others, or purchase offset credits. Each covered entity with a compliance obligation is required to surrender “compliance instruments” (30) for each MTCO<sub>2</sub>e of GHG they emit. There also are requirements to surrender compliance instruments covering 30% of the prior year’s compliance obligation by November of each year. For example, in November 2014, a covered entity was required to submit compliance instruments to cover 30% of its 2013 GHG emissions.

The Cap-and-Trade Program provides a firm cap, ensuring that the 2020 statewide emission limit will not be exceeded. An inherent feature of the Cap-and-Trade program is that it does not guarantee GHG emissions reductions in any discrete location or by any particular source. Rather, GHG emissions reductions are only guaranteed on an accumulative basis. As summarized by CARB in the First Update:

*“The Cap-and-Trade Regulation gives companies the flexibility to trade allowances with others or take steps to cost-effectively reduce emissions at their own facilities.*”



*Companies that emit more have to turn in more allowances or other compliance instruments. Companies that can cut their GHG emissions have to turn in fewer allowances. But as the cap declines, aggregate emissions must be reduced. In other words, a covered entity theoretically could increase its GHG emissions every year and still comply with the Cap-and-Trade Program if there is a reduction in GHG emissions from other covered entities. Such a focus on aggregate GHG emissions is considered appropriate because climate change is a global phenomenon, and the effects of GHG emissions are considered cumulative (CARB 2014)."*

The Cap-and-Trade Program works with other direct regulatory measures and provides an economic incentive to reduce emissions. If California's direct regulatory measures reduce GHG emissions more than expected, then the Cap-and-Trade Program will be responsible for relatively fewer emissions reductions. If California's direct regulatory measures reduce GHG emissions less than expected, then the Cap-and-Trade Program will be responsible for relatively more emissions reductions. Thus, the Cap-and-Trade Program assures that California will meet its 2020 GHG emissions reduction mandate:

*"The Cap-and-Trade Program establishes an overall limit on GHG emissions from most of the California economy—the "capped sectors." Within the capped sectors, some of the reductions are being accomplished through direct regulations, such as improved building and appliance efficiency standards, the [Low Carbon Fuel Standard] LCFS, and the 33% [Renewables Portfolio Standard] RPS. Whatever additional reductions are needed to bring emissions within the cap is accomplished through price incentives posed by emissions allowance prices. Together, direct regulation and price incentives assure that emissions are brought down cost-effectively to the level of the overall cap. The Cap-and-Trade Regulation provides assurance that California's 2020 limit will be met because the regulation sets a firm limit on 85% of California's GHG emissions. In sum, the Cap-and-Trade Program will achieve aggregate, rather than site specific or project-level, GHG emissions reductions. Also, due to the regulatory architecture adopted by CARB in AB 32, the reductions attributed to the Cap-and-Trade Program can change over time depending on the State's emissions forecasts and the effectiveness of direct regulatory measures (37)."*

As of January 1, 2015, the Cap-and-Trade Program covered approximately 85% of California's GHG emissions. The Cap-and-Trade Program covers the GHG emissions associated with electricity consumed in California, whether generated in-state or imported. Accordingly, GHG emissions associated with CEQA projects' electricity usage are covered by the Cap-and-Trade Program.

The Cap-and-Trade Program also covers fuel suppliers (natural gas and propane fuel providers and transportation fuel providers) to address emissions from such fuels and from combustion of other fossil fuels not directly covered at large sources in the Program's first compliance period. While the Cap-and-Trade Program technically covered fuel suppliers as early as 2012, they did not have a compliance obligation (i.e., they were not fully regulated) until 2015. The Cap-and-Trade Program covers the GHG emissions associated with the combustion of transportation fuels

in California, whether refined in-state or imported. The point of regulation for transportation fuels is when they are “supplied” (i.e., delivered into commerce). Accordingly, as with stationary source GHG emissions and GHG emissions attributable to electricity use, virtually all, if not all, of GHG emissions from CEQA projects associated with VMT are covered by the Cap-and-Trade Program (40). In addition, the Scoping Plan differentiates between “capped” and “uncapped” strategies. “Capped” strategies are subject to the proposed cap-and-trade program. The Scoping Plan states that the inclusion of these emissions within the Program will help ensure that the year 2020 emission targets are met despite some degree of uncertainty in the emission reduction estimates for any individual measure. Implementation of the capped strategies is calculated to achieve a sufficient amount of reductions by 2020 to achieve the emission target contained in AB 32. “Uncapped” strategies that will not be subject to the cap-and-trade emissions caps and requirements are provided as a margin of safety by accounting for additional GHG emission reductions.<sup>3</sup>

### **2.7.3.2 EXECUTIVE ORDERS RELATED TO GHG EMISSIONS**

California’s Executive Branch has taken several actions to reduce GHGs through the use of Executive Orders. Although not regulatory, they set the tone for the state and guide the actions of state agencies.

#### **EXECUTIVE ORDER S-13-08**

Executive Order S-13-08 states that “climate change in California during the next century is expected to shift precipitation patterns, accelerate sea level rise and increase temperatures, thereby posing a serious threat to California’s economy, to the health and welfare of its population and to its natural resources.” Pursuant to the requirements in the Order, the 2009 California Climate Adaptation Strategy (CNRA 2009) was adopted, which is the “...first statewide, multi-sector, region-specific, and information-based climate change adaptation strategy in the United States.” Objectives include analyzing risks of climate change in California, identifying and exploring strategies to adapt to climate change, and specifying a direction for future research.

#### **EXECUTIVE ORDER B-30-15**

On April 29, 2015, Governor Edmund G. Brown Jr. issued an executive order to establish a California GHG reduction target of 40% below 1990 levels by 2030. The Governor’s executive order aligns California’s GHG reduction targets with those of leading international governments ahead of the United Nations Climate Change Conference in Paris late 2015. The Order sets a new interim statewide GHG emission reduction target to reduce GHG emissions to 40% below 1990 levels by 2030 in order to ensure California meets its target of reducing GHG emissions to 80% below 1990 levels by 2050 and directs CARB to update the Climate Change Scoping Plan to

<sup>3</sup> On March 17, 2011, the San Francisco Superior Court issued a final decision in *Association of Irrigated Residents v. California Air Resources Board* (Case No. CPF-09-509562). While the Court upheld the validity of CARB Scoping Plan for the implementation of AB 32, the Court enjoined CARB from further rulemaking under AB 32 until CARB amends its CEQA environmental review of the Scoping Plan to address the flaws identified by the Court. On May 23, 2011, CARB filed an appeal. On June 24, 2011, the Court of Appeal granted CARB’s petition staying the trial court’s order pending consideration of the appeal. In the interest of informed decision-making, on June 13, 2011, CARB released the expanded alternatives analysis in a draft Supplement to the AB 32 Scoping Plan Functional Equivalent Document. CARB Board approved the Scoping Plan and the CEQA document on August 24, 2011.

express the 2030 target in terms of MMTCO<sub>2</sub>e. The Order also requires the state's climate adaptation plan to be updated every three years, and for the State to continue its climate change research program, among other provisions. As with Executive Order S-3-05, this Order is not legally enforceable for local governments and the private sector. Legislation that would update AB 32 to make post 2020 targets and requirements a mandate is in process in the State Legislature.

#### **EXECUTIVE ORDER S-01-07 – LCFS**

The Governor signed Executive Order S-01-07 on January 18, 2007. The order mandates that a statewide goal shall be established to reduce the carbon intensity of California's transportation fuels by at least 10% by 2020. In particular, the Executive Order established a LCFS and directed the Secretary for Environmental Protection to coordinate the actions of the CEC, CARB, the University of California, and other agencies to develop and propose protocols for measuring the "life-cycle carbon intensity" of transportation fuels. This analysis supporting development of the protocols was included in the State Implementation Plan for alternative fuels (State Alternative Fuels Plan adopted by CEC on December 24, 2007) and was submitted to CARB for consideration as an "early action" item under AB 32. CARB adopted the LCFS on April 23, 2009.

The Board approved the LCFS regulation in 2009 and began implementation on January 1, 2011. CARB approved some amendments to the LCFS in December 2011, which were implemented on January 1, 2013. In September 2015, the Board approved the re-adoption of the LCFS, which became effective on January 1, 2016, to address procedural deficiencies in the way the original regulation was adopted. In 2018, the Board approved amendments to the regulation, which included strengthening and smoothing the carbon intensity benchmarks through 2030 in-line with California's 2030 GHG emission reduction target enacted through SB 32, adding new crediting opportunities to promote zero emission vehicle adoption, alternative jet fuel, carbon capture and sequestration, and advanced technologies to achieve deep decarbonization in the transportation sector.

#### **EXECUTIVE ORDER B-55-18 AND SB 100**

Executive Order B-55-18 and SB 100. SB 100 and Executive Order B-55-18 were signed by Governor Brown on September 10, 2018. Under the existing RPS, 25% of retail sales are required to be from renewable sources by December 31, 2016, 33% by December 31, 2020, 40% by December 31, 2024, 45% by December 31, 2027, and 50% by December 31, 2030. SB 100 raises California's RPS requirement to 50% renewable resources target by December 31, 2026, and to achieve a 60% target by December 31, 2030. SB 100 also requires that retail sellers and local publicly owned electric utilities procure a minimum quantity of electricity products from eligible renewable energy resources so that the total kilowatt hours of those products sold to their retail end-use customers achieve 44% of retail sales by December 31, 2024, 52% by December 31, 2027, and 60% by December 31, 2030. In addition to targets under AB 32 and SB 32, Executive Order B-55-18 establishes a carbon neutrality goal for the state of California by 2045; and sets a goal to maintain net negative emissions thereafter. The Executive Order directs the California Natural Resources Agency (CNRA), California Environmental Protection Agency (CalEPA), the Department

of Food and Agriculture (CDFA), and CARB to include sequestration targets in the Natural and Working Lands Climate Change Implementation Plan consistent with the carbon neutrality goal.

### **2.7.3.3 CALIFORNIA REGULATIONS AND BUILDING CODES**

California has a long history of adopting regulations to improve energy efficiency in new and remodeled buildings. These regulations have kept California's energy consumption relatively flat even with rapid population growth.

#### **TITLE 20 CCR**

CCR, Title 20: Division 2, Chapter 4, Article 4, Sections 1601-1608: Appliance Efficiency Regulations regulates the sale of appliances in California. The Appliance Efficiency Regulations include standards for both federally regulated appliances and non-federally regulated appliances. Twenty-three categories of appliances are included in the scope of these regulations. The standards within these regulations apply to appliances that are sold or offered for sale in California, except those sold wholesale in California for final retail sale outside the state and those designed and sold exclusively for use in recreational vehicles or other mobile equipment (CEC 2012).

#### **TITLE 24 CCR**

CCR Title 24 Part 6: The California Energy Code was first adopted in 1978 in response to a legislative mandate to reduce California's energy consumption.

The standards are updated periodically to allow consideration and possible incorporation of new energy efficient technologies and methods. CCR, Title 24, Part 11: California Green Building Standards Code (CALGreen) is a comprehensive and uniform regulatory code for all residential, commercial, and school buildings that went in effect on January 1, 2009, and is administered by the California Building Standards Commission.

CALGreen is updated on a regular basis, with the most recent approved update consisting of the 2019 California Green Building Code Standards that became effective January 1, 2020.

Local jurisdictions are permitted to adopt more stringent requirements, as state law provides methods for local enhancements. CALGreen recognizes that many jurisdictions have developed existing construction waste and demolition ordinances and defers to them as the ruling guidance provided they establish a minimum 65% diversion requirement.

The code also provides exemptions for areas not served by construction waste and demolition recycling infrastructure. The State Building Code provides the minimum standard that buildings must meet in order to be certified for occupancy, which is generally enforced by the local building official.

Energy efficient buildings require less electricity; therefore, increased energy efficiency reduces fossil fuel consumption and decreases GHG emissions. The 2019 version of Title 24 was adopted by the California Energy Commission (CEC) and became effective on January 1, 2020.

The 2019 Title 24 standards will result in less energy use, thereby reducing GHG emissions associated with energy consumption in the South Coast Air Basin (SCAB) and across the State of California. For example, the 2019 Title 24 standards will require solar photovoltaic systems for new homes, establish requirements for newly constructed healthcare facilities, encourage demand responsive technologies for residential buildings, and update indoor and outdoor lighting requirements for nonresidential buildings.

The CEC anticipates that single-family homes built with the 2019 standards will use approximately 7% less energy compared to the residential homes built under the 2016 standards. Additionally, after implementation of solar photovoltaic systems, homes built under the 2019 standards will use about 53% less energy than homes built under the 2016 standards. Nonresidential buildings (such as the Project) will use approximately 30% less energy due to lighting upgrade requirements (19).

Because the Project will be constructed after January 1, 2019, the 2019 CALGreen standards are applicable to the Project and require, among other items (20):

- Short-term bicycle parking. If the new project or an additional alteration is anticipated to generate visitor traffic, provide permanently anchored bicycle racks within 200 feet of the visitors' entrance, readily visible to passers-by, for 5% of new visitor motorized vehicle parking spaces being added, with a minimum of one two-bike capacity rack (5.106.4.1.1).
- Long-term bicycle parking. For new buildings with tenant spaces that have 10 or more tenant-occupants, provide secure bicycle parking for 5% of the tenant-occupant vehicular parking spaces with a minimum of one bicycle parking facility (5.106.4.1.2).
- Designated parking for clean air vehicles. In new projects or additions to alterations that add 10 or more vehicular parking spaces, provide designated parking for any combination of low-emitting, fuel-efficient and carpool/van pool vehicles as shown in Table 5.106.5.2 (5.106.5.2).
- EV charging stations. New construction shall facilitate the future installation of EV supply equipment. The compliance requires empty raceways for future conduit and documentation that the electrical system has adequate capacity for the future load. The number of spaces to be provided for is contained in Table 5.106. 5.3.3 (5.106.5.3).
- Outdoor light pollution reduction. Outdoor lighting systems shall be designed to meet the backlight, upright and glare ratings per Table 5.106.8 (5.106.8)
- Construction waste management. Recycle and/or salvage for reuse a minimum of 65% of the nonhazardous construction and demolition waste in accordance with Section 5.408.1.1, 5.405.1.2, or 5.408.1.3; or meet a local construction and demolition waste management ordinance, whichever is more stringent (5.408.1).
- Excavated soil and land clearing debris. 100% of trees, stumps, rocks and associated vegetation and soils resulting primarily from land clearing shall be reused or recycled. For a phased project, such material may be stockpiled on site until the storage site is developed (5.408.3).

- Recycling by Occupants. Provide readily accessible areas that serve the entire building and are identified for the depositing, storage and collection of non-hazardous materials for recycling, including (at a minimum) paper, corrugated cardboard, glass, plastics, organic waste, and metals or meet a lawfully enacted local recycling ordinance, if more restrictive (5.410.1).
- Water conserving plumbing fixtures and fittings. Plumbing fixtures (water closets and urinals) and fittings (faucets and showerheads) shall comply with the following:
  - Water Closets. The effective flush volume of all water closets shall not exceed 1.28 gallons per flush (5.303.3.1)
  - Urinals. The effective flush volume of wall-mounted urinals shall not exceed 0.125 gallons per flush (5.303.3.2.1). The effective flush volume of floor-mounted or other urinals shall not exceed 0.5 gallons per flush (5.303.3.2.2).
  - Showerheads. Single showerheads shall have a minimum flow rate of not more than 1.8 gallons per minute and 80 psi (5.303.3.3.1). When a shower is served by more than one showerhead, the combine flow rate of all showerheads and/or other shower outlets controlled by a single valve shall not exceed 1.8 gallons per minute at 80 psi (5.303.3.3.2).
  - Faucets and fountains. Nonresidential lavatory faucets shall have a maximum flow rate of not more than 0.5 gallons per minute at 60 psi (5.303.3.4.1). Kitchen faucets shall have a maximum flow rate of not more than 1.8 gallons per minute of 60 psi (5.303.3.4.2). Wash fountains shall have a maximum flow rate of not more than 1.8 gallons per minute (5.303.3.4.3). Metering faucets shall not deliver more than 0.20 gallons per cycle (5.303.3.4.4). Metering faucets for wash fountains shall have a maximum flow rate not more than 0.20 gallons per cycle (5.303.3.4.5).
- Outdoor portable water use in landscaped areas. Nonresidential developments shall comply with a local water efficient landscape ordinance or the current California Department of Water Resources' Model Water Efficient (MWELO), whichever is more stringent (5.304.1).
- Water meters. Separate submeters or metering devices shall be installed for new buildings or additions in excess of 50,000 sf or for excess consumption where any tenant within a new building or within an addition that is project to consume more than 1,000 gallons per day (5.303.1.1 and 5.303.1.2).
- Outdoor water use in rehabilitated landscape projects equal or greater than 2,500 sf. Rehabilitated landscape projects with an aggregate landscape area equal to or greater than 2,500 sf requiring a building or landscape permit (5.304.3).
- Commissioning. For new buildings 10,000 sf and over, building commissioning shall be included in the design and construction processes of the building project to verify that the building systems and components meet the owner's or owner representative's project requirements (5.410.2).

## MWELO

The MWELO was required by AB 1881, the Water Conservation Act. The bill required local agencies to adopt a local landscape ordinance at least as effective in conserving water as the Model Ordinance by January 1, 2010. Reductions in water use of 20% consistent with (SBX-7-7) 2020 mandate are expected upon compliance with the ordinance. Governor Brown's Drought Executive Order of April 1, 2015 (Executive Order B-29-15) directed Department of Water

Resources (DWR) to update the Ordinance through expedited regulation. The California Water Commission approved the revised Ordinance on July 15, 2015 effective December 15, 2015. New development projects that include landscape areas of 500 sf or more are subject to the Ordinance. The update requires:

- More efficient irrigation systems;
- Incentives for graywater usage;
- Improvements in on-site stormwater capture;
- Limiting the portion of landscapes that can be planted with high water use plants; and
- Reporting requirements for local agencies.

#### **CARB REFRIGERANT MANAGEMENT PROGRAM**

CARB adopted a regulation in 2009 to reduce refrigerant GHG emissions from stationary sources through refrigerant leak detection and monitoring, leak repair, system retirement and retrofitting, reporting and recordkeeping, and proper refrigerant cylinder use, sale, and disposal. The regulation is set forth in sections 95380 to 95398 of Title 17, CCR. The rules implementing the regulation establish a limit on statewide GHG emissions from stationary facilities with refrigeration systems with more than 50 pounds of a high GWP refrigerant. The refrigerant management program is designed to (1) reduce emissions of high-GWP GHG refrigerants from leaky stationary, non-residential refrigeration equipment; (2) reduce emissions from the installation and servicing of refrigeration and air-conditioning appliances using high-GWP refrigerants; and (3) verify GHG emission reductions.

#### **TRACTOR-TRAILER GHG REGULATION**

The tractors and trailers subject to this regulation must either use EPA SmartWay certified tractors and trailers or retrofit their existing fleet with SmartWay verified technologies. The regulation applies primarily to owners of 53-foot or longer box-type trailers, including both dry-van and refrigerated-van trailers, and owners of the heavy-duty tractors that pull them on California highways. These owners are responsible for replacing or retrofitting their affected vehicles with compliant aerodynamic technologies and low rolling resistance tires. Sleeper cab tractors model year 2011 and later must be SmartWay certified. All other tractors must use SmartWay verified low rolling resistance tires. There are also requirements for trailers to have low rolling resistance tires and aerodynamic devices.

#### **PHASE 1 AND 2 HEAVY-DUTY VEHICLE GHG STANDARDS**

CARB has adopted a new regulation for GHG emissions from HDTs and engines sold in California. It establishes GHG emission limits on truck and engine manufacturers and harmonizes with the EPA rule for new trucks and engines nationally. Existing heavy-duty vehicle regulations in California include engine criteria emission standards, tractor-trailer GHG requirements to implement SmartWay strategies (i.e., the Heavy-Duty Tractor-Trailer GHG Regulation), and in-use fleet retrofit requirements such as the Truck and Bus Regulation. In September 2011, the EPA adopted their new rule for HDTs and engines. The EPA rule has compliance requirements for new compression and spark ignition engines, as well as trucks from Class 2b through Class 8.

Compliance requirements begin with model year 2014 with stringency levels increasing through model year 2018. The rule organizes truck compliance into three groupings, which include a) heavy-duty pickups and vans; b) vocational vehicles; and c) combination tractors. The EPA rule does not regulate trailers.

CARB staff has worked jointly with the EPA and the NHTSA on the next phase of federal GHG emission standards for medium-duty trucks (MDT) and HDT vehicles, called federal Phase 2. The federal Phase 2 standards were built on the improvements in engine and vehicle efficiency required by the Phase 1 emission standards and represent a significant opportunity to achieve further GHG reductions for 2018 and later model year HDT vehicles, including trailers. But as discussed above, the EPA and NHTSA have proposed to roll back GHG and fuel economy standards for cars and light-duty trucks, which suggests a similar rollback of Phase 2 standards for MDT and HDT vehicles may be pursued.

In February 2019, the OAL approved the Phase 2 Heavy-Duty Vehicle GHG Standards and became effective April 1, 2019. The Phase 2 GHG standards are needed to offset projected VMT growth and keep heavy-duty truck CO<sub>2</sub> emissions declining. The federal Phase 2 standards establish for the first time, federal emissions requirements for trailers hauled by heavy-duty tractors. The federal Phase 2 standards are more technology-forcing than the federal Phase 1 standards, requiring manufacturers to improve existing technologies or develop new technologies to meet the standards. The federal Phase 2 standards for tractors, vocational vehicles, and heavy-duty pick-up trucks and vans (PUVs) will be phased-in from 2021-2027, additionally for trailers, the standards are phased-in from 2018 (2020 in California) through 2027 (41).

#### **SB 97 AND THE CEQA GUIDELINES UPDATE**

Passed in August 2007, SB 97 added Section 21083.05 to the Public Resources Code. The code states “(a) On or before July 1, 2009, the Office of Planning and Research (OPR) shall prepare, develop, and transmit to the Resources Agency guidelines for the mitigation of GHG emissions or the effects of GHG emissions as required by this division, including, but not limited to, effects associated with transportation or energy consumption. (b) On or before January 1, 2010, the Resources Agency shall certify and adopt guidelines prepared and developed by the OPR pursuant to subdivision (a).” Section 21097 was also added to the Public Resources Code. It provided CEQA protection until January 1, 2010 for transportation projects funded by the Highway Safety, Traffic Reduction, Air Quality, and Port Security Bond Act of 2006 or projects funded by the Disaster Preparedness and Flood Prevention Bond Act of 2006, in stating that the failure to analyze adequately the effects of GHGs would not violate CEQA.

On December 28, 2018, the Natural Resources Agency announced the OAL approved the amendments to the *CEQA Guidelines* for implementing the CEQA. The CEQA Amendments provide guidance to public agencies regarding the analysis and mitigation of the effects of GHG emissions in CEQA documents. The CEQA Amendments fit within the existing CEQA framework by amending existing *CEQA Guidelines* to reference climate change.

Section 15064.4 was amended to state that in determining the significance of a project’s GHG emissions, the lead agency should focus its analysis on the reasonably foreseeable incremental



contribution of the project's emissions to the effects of climate change. A project's incremental contribution may be cumulatively considerable even if it appears relatively small compared to statewide, national or global emissions. The agency's analysis should consider a timeframe that is appropriate for the project. The agency's analysis also must reasonably reflect evolving scientific knowledge and state regulatory schemes. Additionally, a lead agency may use a model or methodology to estimate GHG emissions resulting from a project. The lead agency has discretion to select the model or methodology it considers most appropriate to enable decision makers to intelligently take into account the project's incremental contribution to climate change. The lead agency must support its selection of a model or methodology with substantial evidence. The lead agency should explain the limitations of the particular model or methodology selected for use (42).

#### **2.7.4 REGIONAL**

The project is within the SCAB, which is under the jurisdiction of the SCAQMD.

#### **SCAQMD**

SCAQMD is the agency responsible for air quality planning and regulation in the SCAB. The SCAQMD addresses the impacts to climate change of projects subject to SCAQMD permit as a lead agency if they are the only agency having discretionary approval for the project and acts as a responsible agency when a land use agency must also approve discretionary permits for the project. The SCAQMD acts as an expert commenting agency for impacts to air quality. This expertise carries over to GHG emissions, so the agency helps local land use agencies through the development of models and emission thresholds that can be used to address GHG emissions.

In 2008, SCAQMD formed a Working Group to identify GHG emissions thresholds for land use projects that could be used by local lead agencies in the SCAB. The Working Group developed several different options that are contained in the SCAQMD Draft Guidance Document – Interim CEQA GHG Significance Threshold, that could be applied by lead agencies. The working group has not provided additional guidance since release of the interim guidance in 2008. The SCAQMD Board has not approved the thresholds; however, the Guidance Document provides substantial evidence supporting the approaches to significance of GHG emissions that can be considered by the lead agency in adopting its own threshold. The current interim thresholds consist of the following tiered approach:

- Tier 1 consists of evaluating whether or not the project qualifies for any applicable exemption under CEQA.
- Tier 2 consists of determining whether the project is consistent with a GHG reduction plan. If a project is consistent with a qualifying local GHG reduction plan, it does not have significant GHG emissions.
- Tier 3 consists of screening values, which the lead agency can choose, but must be consistent with all projects within its jurisdiction. A project's construction emissions are averaged over 30 years and are added to the project's operational emissions. If a project's emissions are below one of the following screening thresholds, then the project is less than significant:

- Residential and commercial land use: 3,000 MTCO<sub>2</sub>e/yr
- Industrial land use: 10,000 MTCO<sub>2</sub>e/yr
- Based on land use type: residential: 3,500 MTCO<sub>2</sub>e/yr; commercial: 1,400 MTCO<sub>2</sub>e/yr; or mixed use: 3,000 MTCO<sub>2</sub>e/yr
- Tier 4 has the following options:
  - Option 1: Reduce Business-as-Usual (BAU) emissions by a certain percentage; this percentage is currently undefined.
  - Option 2: Early implementation of applicable AB 32 Scoping Plan measures
  - Option 3: 2020 target for service populations, which includes residents and employees: 4.8 MTCO<sub>2</sub>e per service population per year for projects and 6.6 MTCO<sub>2</sub>e per service population per year for plans;
  - Option 3, 2035 target: 3.0 MTCO<sub>2</sub>e per service population per year for projects and 4.1 MTCO<sub>2</sub>e per service population per year for plans
- Tier 5 involves mitigation offsets to achieve target significance threshold.

The SCAQMD's interim thresholds used the Executive Order S-3-05-year 2050 goal as the basis for the Tier 3 screening level. Achieving the Executive Order's objective would contribute to worldwide efforts to cap CO<sub>2</sub> concentrations at 450 ppm, thus stabilizing global climate.

SCAQMD only has authority over GHG emissions from development projects that include air quality permits. At this time, it is unknown if the project would include stationary sources of emissions subject to SCAQMD permits. Notwithstanding, if the Project requires a stationary permit, it would be subject to the applicable SCAQMD regulations.

SCAQMD Regulation XXVII, adopted in 2009 includes the following rules:

- Rule 2700 defines terms and post global warming potentials.
- Rule 2701, SoCal Climate Solutions Exchange, establishes a voluntary program to encourage, quantify, and certify voluntary, high quality certified GHG emission reductions in the SCAQMD.
- Rule 2702, GHG Reduction Program created a program to produce GHG emission reductions within the SCAQMD. The SCAQMD will fund projects through contracts in response to requests for proposals or purchase reductions from other parties.

### **SAN BERNARDINO COUNTY**

San Bernardino County includes a GHG Development Review Process that specifies a two-step approach in quantifying GHG emissions. First, a screening threshold of 3,000 MTCO<sub>2</sub>e/yr is used to determine if additional analysis is required. Projects that exceed the 3,000 MTCO<sub>2</sub>e/yr are required to either achieve a minimum 100 points per the Screening Tables or a 31% reduction over 2007 emissions levels. Consistent with CEQA guidelines, such projects would be determined to have a less than significant individual and cumulative impact for GHG emissions.

*This page intentionally left blank*

### 3 SIGNIFICANCE THRESHOLDS

The Project has been evaluated to determine if it will result in a significant GHG impact. The significance of these potential impacts is described in the following sections.

#### 3.1 STANDARDS OF SIGNIFICANCE

The criteria used to determine the significance of potential Project-related GHG impacts are taken from the Initial Study Checklist in Appendix G of the State *CEQA Guidelines* (14 CCR of Regulations §§15000, et seq.). Based on these thresholds, a project would result in a significant impact related to GHG if it would (1):

- Generate GHG emissions, either directly or indirectly, that may have a significant impact on the environment?
- Conflict with an applicable plan, policy or regulation adopted for the purpose of reducing the emissions of GHGs?

#### 3.2 SIGNIFICANCE THRESHOLDS

The County of San Bernardino adopted the GHG Plan in September 2011 (updated March 2015), which provides guidance on how to analyze GHG emissions and determine significance during the CEQA review of proposed development projects within the County of San Bernardino (43).

The County includes a GHG Development Review Process (DRP) that specifies a two-step approach in quantifying GHG emissions (12). First, a screening threshold of 3,000 MTCO<sub>2</sub>e/yr is used to determine if additional analysis is required. Projects that exceed the 3,000 MTCO<sub>2</sub>e/yr will be required to either achieve a minimum 100 points per the Screening Tables or a 31% reduction over 2007 emissions levels. Consistent with CEQA guidelines, such projects would be determined to have a less than significant individual and cumulative impact for GHG emissions.

*This page intentionally left blank*

## 4 METHODOLOGY

### 4.1 MODELS EMPLOYED TO ANALYZE GHGS

#### 4.1.1 CALIFORNIA EMISSIONS ESTIMATOR MODEL (CALEEMOD)

On October 17, 2017, the SCAQMD, in conjunction with the California Air Pollution Control Officers Association (CAPCOA) and other California air districts, released the latest version of the CalEEMod Version 2016.3.2. The purpose of this model is to calculate construction-source and operational-source criteria pollutants and GHG emissions from direct and indirect sources; and quantify applicable air quality and GHG reductions achieved from mitigation measures (44). Accordingly, the latest version of CalEEMod has been used for this Project to determine GHG emissions. Output from the model runs for both construction and operational activity are provided in Appendices 5.1 through 5.3, 6.1 through 6.3, and 7.1 through 7.3. CalEEMod includes GHG emissions from the following source categories: construction, area, energy, mobile, waste, water.

#### 4.1.2 EMFAC2017 EMISSION RATES

On August 19, 2019, the EPA approved the 2017 version of the EMISSIONS FACTOR model (EMFAC) web database for use in State Implementation Plan and transportation conformity analyses. EMFAC2017 is a mathematical model that was developed to calculate emission rates, fuel consumption, VMT from motor vehicles that operate on highways, freeways, and local roads in California and is commonly used by CARB to project changes in future emissions from on-road mobile sources (45). This GHGA utilizes annual EMFAC2017 emission factors in order to derive vehicle emissions associated with Project operational activities.

Because the EMFAC2017 emission rates are associated with vehicle fuel types while CalEEMod vehicle emission factors are aggregated to include all fuel types for each individual vehicle class, the EMFAC2017 emission rates for different fuel types of a vehicle class are averaged by activity or by population and activity to derive CalEEMod emission factors. The equations applied to obtain CalEEMod vehicle emission factors for each emission type are detailed in CalEEMod User's Guide *Appendix A: Calculation Details for CalEEMod* (46).

### 4.2 LIFE-CYCLE ANALYSIS NOT REQUIRED

A full life-cycle analysis (LCA) for construction and operational activity is not included in this analysis due to the lack of consensus guidance on LCA methodology at this time (47). Life-cycle analysis (i.e., assessing economy-wide GHG emissions from the processes in manufacturing and transporting all raw materials used in the Project development, infrastructure and on-going operations) depends on emission factors or econometric factors that are not well established for all processes. At this time, an LCA would be extremely speculative and thus has not been prepared.

Additionally, the SCAQMD recommends analyzing direct and indirect project GHG emissions generated within California and not life-cycle emissions because the life-cycle effects from a

project could occur outside of California, might not be very well understood or documented, and would be challenging to mitigate (48). Additionally, the science to calculate life cycle emissions is not yet established or well defined; therefore, SCAQMD has not recommended, and is not requiring, life-cycle emissions analysis.

*This page intentionally left blank*



## 5 OPENING YEAR DEVELOPMENT OPTION 1 (OYD1) GHG ANALYSIS

As previously stated, the OYD1 area includes sites 1, 2, 3, and 4 and would develop up to 383,000 sf of fulfillment center (Site 1), 1,251,640 sf of high-cube warehouse (Site 2), 479,000 sf of fulfillment center (Site 3), and an ancillary truck parking area (Site 4).

### 5.1 CONSTRUCTION EMISSIONS

#### 5.1.1 CONSTRUCTION ACTIVITIES

Project construction activities would generate CO<sub>2</sub> and CH<sub>4</sub> emissions. The report *Bloomington Business Park Specific Plan Air Quality Impact Analysis Report* (AQIA) contains detailed information regarding Project construction activities (49). As discussed in the AQIA, Construction related emissions are expected from the following construction activities and are presented below in Table 5-1.

**TABLE 5-1: OYD1 CONSTRUCTION ACTIVITIES**

Development Area	Phase Name
OYD1	Demolition
	Site Preparation
	Grading
	Building Construction
	Paving
	Architectural Coating

#### 5.1.2 CONSTRUCTION DURATION

Construction of all four sites is assumed to commence in the fourth quarter of 2021 with operation of the four sites by fourth quarter 2022. The construction schedule utilized in the analysis, shown in Table 5-2, represents a “worst-case” analysis scenario should construction occur any time after the respective dates since emission factors for construction decrease as time passes and the analysis year increases due to emission regulations becoming more stringent<sup>4</sup>. The duration of construction activity and associated equipment represents a reasonable approximation of the expected construction fleet as required per *CEQA Guidelines* (50).

<sup>4</sup> As shown in the CalEEMod User’s Guide Version 2016.3.2, Section 4.3 “OFFROAD Equipment” as the analysis year increases, emission factors for the same equipment pieces decrease due to the natural turnover of older equipment being replaced by newer less polluting equipment and new regulatory requirements.

**TABLE 5-2: OYD1 CONSTRUCTION DURATION**

Development Area	Phase Name	Start Date	End Date	Days
OYD1	Demolition	10/01/2021	12/16/2021	55
	Site Preparation	12/17/2021	02/24/2022	50
	Grading	02/25/2022	06/02/2022	70
	Building Construction	06/03/2022	12/29/2022	150
	Paving	08/12/2022	12/29/2022	100
	Architectural Coating	08/12/2022	12/29/2022	100

**5.1.3 CONSTRUCTION EQUIPMENT**

A summary of construction equipment by phase is provided at Table 5-3. Consistent with industry standards and typical construction practices, each piece of equipment listed in Table 5-3 will operate up to a total of eight (8) hours per day, or more than two-thirds of the period during which construction activities are allowed pursuant to the code.

**TABLE 5-3: OYD1 CONSTRUCTION EQUIPMENT ASSUMPTIONS (1 OF 2)**

Development Area	Phase Name	Equipment	Amount	Hours Per Day
OYD1	Demolition	Concrete/Industrial Saws	2	8
		Excavators	6	8
		Rubber Tired Dozers	4	8
	Site Preparation	Crawler Tractors	7	8
		Rubber Tired Dozers	5	8
	Grading	Crawler Tractors	4	8
		Excavators	4	8
		Graders	2	8
		Rubber Tired Dozers	2	8
		Scrapers	4	8
	Building Construction	Cranes	2	8
		Crawler Tractors	6	8
		Forklifts	6	8
		Generator Sets	2	8
		Welders	2	8

**TABLE 5-3: OYD1 CONSTRUCTION EQUIPMENT ASSUMPTIONS (2 OF 2)**

Development Area	Phase Name	Equipment	Amount	Hours Per Day
OYD1	Paving	Pavers	4	8
		Paving Equipment	4	8
		Rollers	4	8
	Architectural Coating	Air Compressors	2	8

**5.1.4 CONSTRUCTION EMISSIONS SUMMARY**

For construction phase Project emissions, GHGs are quantified and amortized over the life of the Project. To amortize the emissions over the life of the Project, the SCAQMD recommends calculating the total GHG emissions for the construction activities, dividing it by a 30-year Project life then adding that number to the annual operational phase GHG emissions (51). As such, construction emissions were amortized over a 30-year period and added to the annual operational phase GHG emissions. The amortized construction emissions are presented in Table 5-4.

**TABLE 5-4: AMORTIZED ANNUAL OYD1 CONSTRUCTION EMISSIONS**

Year	Emissions (MT/yr)			
	CO <sub>2</sub>	CH <sub>4</sub>	N <sub>2</sub> O	Total CO <sub>2</sub> e <sup>5</sup>
2021	458.23	0.08	0.00	460.27
2022	4,621.35	0.56	0.00	4,635.26
Total GHG Emissions	5,079.59	0.64	0.00	5,095.53
<b>Amortized Construction Emissions (MTCO<sub>2</sub>e)</b>	<b>169.32</b>	<b>0.02</b>	<b>0.00</b>	<b>169.85</b>

**5.2 OPERATIONAL EMISSIONS**

Operational activities associated with the Project will result in emissions of CO<sub>2</sub>, CH<sub>4</sub>, and N<sub>2</sub>O from the following primary sources:

- Area Source Emissions
- Energy Source Emissions
- Mobile Source Emissions
- On-Site Cargo Handling Equipment Emissions
- Water Supply, Treatment, and Distribution
- Solid Waste

<sup>5</sup> CalEEMod reports the most common GHGs emitted which include CO<sub>2</sub>, CH<sub>4</sub>, and N<sub>2</sub>O. These GHGs are then converted into the CO<sub>2</sub>e by multiplying the individual GHG by the GWP.

### 5.2.1 AREA SOURCE EMISSIONS

#### LANDSCAPE MAINTENANCE EQUIPMENT

Landscape maintenance equipment would generate emissions from fuel combustion and evaporation of unburned fuel. Equipment in this category would include lawnmowers, shredders/grinders, blowers, trimmers, chain saws, and hedge trimmers used to maintain the landscaping of the Project. The emissions associated with landscape maintenance equipment were calculated based on assumptions provided in CalEEMod.

### 5.2.2 ENERGY SOURCE EMISSIONS

#### COMBUSTION EMISSIONS ASSOCIATED WITH NATURAL GAS AND ELECTRICITY

GHGs are emitted from buildings as a result of activities for which electricity and natural gas are typically used as energy sources. Combustion of any type of fuel emits CO<sub>2</sub> and other GHGs directly into the atmosphere; these emissions are considered direct emissions associated with a building; the building energy use emissions do not include street lighting<sup>6</sup>. GHGs are also emitted during the generation of electricity from fossil fuels; these emissions are considered to be indirect emissions. For purposes of analysis the CalEEMod default parameters were used.

#### TITLE 24 ENERGY EFFICIENCY STANDARDS

The CalEEMod defaults for Title 24 – Electricity and Lighting Energy were reduced by 30% in order to reflect consistency with the 2019 Title 24 standard.

### 5.2.3 MOBILE SOURCE EMISSIONS

The Project related GHG emissions derive primarily from vehicle trips generated by the Project, including employee trips to and from the site and truck trips associated with the proposed uses. Trip characteristics available from the *Bloomington Business Park Specific Plan Traffic Impact Analysis* (TIA) were utilized in this analysis (52).

#### APPROACH FOR ANALYSIS OF THE PROJECT

To determine emissions from passenger car vehicles, the CalEEMod defaults were utilized for trip length and trip purpose for the proposed industrial land uses.

For the proposed industrial uses, it is important to note that although the TIA does not breakdown passenger cars by type, this analysis assumes that passenger cars include Light-Duty-Auto vehicles (LDA), Light-Duty-Trucks (LDT1<sup>7</sup> & LDT2<sup>8</sup>), Medium-Duty-Vehicles (MDV), and Motorcycles (MCY) vehicle types. To account for emissions generated by passenger cars, the following fleet mix was utilized in this analysis:

<sup>6</sup> The CalEEMod emissions inventory model does not include indirect emission related to street lighting. Indirect emissions related to street lighting are expected to be negligible and cannot be accurately quantified at this time as there is insufficient information as to the number and type of street lighting that would occur.

<sup>7</sup> Vehicles under the LDT1 category have a gross vehicle weight rating (GVWR) of less than 6,000 lbs. and equivalent test weight (ETW) of less than or equal to 3,750 lbs.

<sup>8</sup> Vehicles under the LDT2 category have a GVWR of less than 6,000 lbs. and ETW between 3,751 lbs. and 5,750 lbs.

**TABLE 5-5: OYD1 PASSENGER CAR FLEET MIX**

Development Area	Land Use	Vehicle Type	%
OYD1	High-Cube Transload and Short-Term Warehouse/ Fulfillment Center	LDA	62.01
		LDT1	4.08
		LDT2	20.21
		MDV	13.04
		MCY	0.66

Note: The Project-specific passenger car fleet mix used in this analysis is based on a proportional split utilizing the default CalEEMod percentages assigned to LDA, LDT1, LDT2, MDV, MCY vehicle types.

For purposes of analysis, CalEEMod default parameters were used to determine mobile-source emissions from all non-industrial land uses. To determine emissions from trucks for the proposed industrial uses, the analysis incorporated the SCAQMD recommended truck trip length of 40 miles<sup>9</sup> and an assumption of 100% primary trips for the proposed industrial land uses.

In order to be consistent with the TIA, trucks are broken down by truck type. The truck fleet mix is estimated by rationing the trip rates for each truck type based on information provided in the TIA. Heavy trucks are broken down by truck type (or axle type) and are categorized as either Light-Heavy-Duty Trucks (LHDT1<sup>10</sup> & LHDT2<sup>11</sup>)/2-axle, Medium-Heavy-Duty Trucks (MHDT)/3-axle, and Heavy-Heavy-Duty Trucks (HHDT)/4+-axle. To account for emissions generated by trucks, the following fleet mix was utilized in this analysis:

**TABLE 5-6: OYD1 TRUCK FLEET MIX (1 OF 2)**

Development Area	Land Use	Vehicle Type	%
OYD1	High-Cube Transload and Short-Term Warehouse	LHDT1	12.95
		LHDT2	4.09
		MHDT	22.63
		HHDT	60.34

<sup>9</sup> The average trip length for heavy trucks were based on the SCAQMD documents for the implementation of the Facility-Based Mobile Source Measures (FBMSMs) adopted in the 2016 AQMP. SCAQMD’s “Preliminary Warehouse Emission Calculations” cites 39.9-mile trip length for heavy-heavy trucks (41). As a conservative measure, a trip length of 40 miles has been utilized for all trucks for the purpose of this analysis (39)

<sup>10</sup> Vehicles under the LHDT1 category have a GVWR of 8,501 to 10,000 lbs.

<sup>11</sup> Vehicles under the LHDT2 category have a GVWR of 10,001 to 14,000 lbs.

**TABLE 5-6: OYD1 TRUCK FLEET MIX (2 OF 2)**

Development Area	Land Use	Vehicle Type	%
OYD1	Fulfillment Center	LHDT1	10.89
		LHDT2	3.44
		MHDT	14.33
		HHDT	71.34

Note: Project-specific truck fleet mix is based on the number of trips generated by each truck type (LHDT1, LHDT2, MHDT, and HHDT) relative to the total number of truck trips.

**5.2.4 ON-SITE CARGO HANDLING EQUIPMENT EMISSIONS**

It is common for industrial warehouse buildings to require cargo handling equipment to move empty containers and empty chassis to and from the various pieces of cargo handling equipment that receive and distribute containers. For purposes of analysis, it is assumed that OYD1 would require on-site operational equipment of up to eight (8) 200 horsepower (hp), compressed natural gas or gasoline-powered tractors/loaders/backhoes operating at 4 hours a day for 365 days of the year, respectively.

**5.2.5 WATER SUPPLY, TREATMENT AND DISTRIBUTION**

Indirect GHG emissions result from the production of electricity used to convey, treat and distribute water and wastewater. The amount of electricity required depends on the volume of water as well as the sources of the water. For purposes of analysis, water usage is based on information provided in the *Water Supply Assessment for Bloomington Business Park (WSA)*. Based on information provided in the WSA, water demands for the Project were estimated to be 2,000 gallons per day per acre (gpd/acre) or approximately 730,000 gallons per year (53).

**5.2.6 SOLID WASTE**

Industrial land uses will result in the generation and disposal of solid waste. A percentage of this waste will be diverted from landfills by a variety of means, such as reducing the amount of waste generated, recycling, and/or composting. The remainder of the waste not diverted will be disposed of at a landfill. GHG emissions from landfills are associated with the anaerobic breakdown of material. GHG emissions associated with the disposal of solid waste associated with the proposed Project were calculated by CalEEMod using default parameters.

**5.2.7 EMISSIONS SUMMARY**

The annual GHG emissions associated with the OYD1 area are summarized in Table 5-7. As shown in Table 5-7, construction and operation of the Project would generate a net total of approximately 17,347.57 MTCO<sub>2</sub>e/yr.

**TABLE 5-7: OYD1 GHG EMISSIONS**

Emission Source	Emissions (MT/yr)			
	CO <sub>2</sub>	CH <sub>4</sub>	N <sub>2</sub> O	Total CO <sub>2</sub> e
Annual construction-related emissions amortized over 30 years	169.32	0.02	0.00	169.85
Area Source	0.18	4.70E-04	0.00	0.19
Energy Source	1,242.91	0.05	0.01	1,247.82
Mobile Source	14,168.50	0.90	0.00	14,190.88
On-Site Equipment	406.34	0.13	0.00	409.62
Waste	517.72	30.60	0.00	1,282.63
Water Usage	45.99	0.01	7.10E-04	46.57
<b>Total OYD1 CO<sub>2</sub>e (All Sources)</b>	<b>17,347.57</b>			

*This page intentionally left blank*



## 6 OPENING YEAR DEVELOPMENT OPTION 2 (OYD2) GHG ANALYSIS

As previously stated, the OYD2 area includes sites 1, 2, 3, and 4 and would develop up to 710,400 sf of fulfillment center (Site 1), 1,251,640 sf of high-cube warehouse (Site 2), 750,000 sf of fulfillment center (Site 3), and an ancillary truck parking area (Site 4). For purposes of analysis, construction activities are assumed to be the same for the OYD1 scenario and for the OYD2 scenario.

### 6.1 CONSTRUCTION EMISSIONS

#### 6.1.1 CONSTRUCTION ACTIVITIES

Project construction activities would generate CO<sub>2</sub> and CH<sub>4</sub> emissions. The report AQIA contains detailed information regarding Project construction activities (49). As discussed in the AQIA, Construction related emissions are expected from the following construction activities and are presented below in Table 6-1. Construction activities are assumed to be the same for the OYD1 scenario and for the OYD2 scenario.

#### 6.1.2 CONSTRUCTION EMISSIONS SUMMARY

For construction phase Project emissions, GHGs are quantified and amortized over the life of the Project. To amortize the emissions over the life of the Project, the SCAQMD recommends calculating the total GHG emissions for the construction activities, dividing it by a 30-year Project life then adding that number to the annual operational phase GHG emissions (51). As such, construction emissions were amortized over a 30-year period and added to the annual operational phase GHG emissions. The amortized construction emissions are presented in Table 6-1.

**TABLE 6-1: AMORTIZED ANNUAL OYD2 CONSTRUCTION EMISSIONS**

Year	Emissions (MT/yr)			
	CO <sub>2</sub>	CH <sub>4</sub>	N <sub>2</sub> O	Total CO <sub>2</sub> e <sup>12</sup>
2021	484.49	0.08	0.00	486.58
2022	5,189.18	0.58	0.00	5,203.66
Total GHG Emissions	5,673.67	0.66	0.00	5,690.23
<b>Amortized Construction Emissions (MTCO<sub>2</sub>e)</b>	<b>189.12</b>	<b>0.02</b>	<b>0.00</b>	<b>189.67</b>

### 6.2 OPERATIONAL EMISSIONS

Operational activities associated with the Project will result in emissions of CO<sub>2</sub>, CH<sub>4</sub>, and N<sub>2</sub>O from the following primary sources:

<sup>12</sup> CalEEMod reports the most common GHGs emitted which include CO<sub>2</sub>, CH<sub>4</sub>, and N<sub>2</sub>O. These GHGs are then converted into the CO<sub>2</sub>e by multiplying the individual GHG by the GWP.

- Area Source Emissions
- Energy Source Emissions
- Mobile Source Emissions
- On-Site Cargo Handling Equipment Emissions
- Water Supply, Treatment, and Distribution
- Solid Waste

### **6.2.1 AREA SOURCE EMISSIONS**

#### **LANDSCAPE MAINTENANCE EQUIPMENT**

Landscape maintenance equipment would generate emissions from fuel combustion and evaporation of unburned fuel. Equipment in this category would include lawnmowers, shredders/grinders, blowers, trimmers, chain saws, and hedge trimmers used to maintain the landscaping of the Project. The emissions associated with landscape maintenance equipment were calculated based on assumptions provided in CalEEMod.

### **6.2.2 ENERGY SOURCE EMISSIONS**

#### **COMBUSTION EMISSIONS ASSOCIATED WITH NATURAL GAS AND ELECTRICITY**

GHGs are emitted from buildings as a result of activities for which electricity and natural gas are typically used as energy sources. Combustion of any type of fuel emits CO<sub>2</sub> and other GHGs directly into the atmosphere; these emissions are considered direct emissions associated with a building; the building energy use emissions do not include street lighting<sup>13</sup>. GHGs are also emitted during the generation of electricity from fossil fuels; these emissions are considered to be indirect emissions. For purposes of analysis the CalEEMod default parameters were used.

#### **TITLE 24 ENERGY EFFICIENCY STANDARDS**

The CalEEMod defaults for Title 24 – Electricity and Lighting Energy were reduced by 30% in order to reflect consistency with the 2019 Title 24 standard.

### **6.2.3 MOBILE SOURCE EMISSIONS**

The Project related GHG emissions derive primarily from vehicle trips generated by the Project, including employee trips to and from the site and truck trips associated with the proposed uses. Trip characteristics available from the TIA were utilized in this analysis (52).

#### **APPROACH FOR ANALYSIS OF THE PROJECT**

To determine emissions from passenger car vehicles, the CalEEMod defaults were utilized for trip length and trip purpose for the proposed industrial land uses.

---

<sup>13</sup> The CalEEMod emissions inventory model does not include indirect emission related to street lighting. Indirect emissions related to street lighting are expected to be negligible and cannot be accurately quantified at this time as there is insufficient information as to the number and type of street lighting that would occur.

For the proposed industrial uses, it is important to note that although the TIA does not breakdown passenger cars by type, this analysis assumes that passenger cars include LDA, LDT1, LDT2, MDV, and MCY vehicle types. To account for emissions generated by passenger cars, the following fleet mix was utilized in this analysis:

**TABLE 6-2: OYD2 PASSENGER CAR FLEET MIX**

Development Area	Land Use	Vehicle Type	%
OYD2	High-Cube Transload and Short-Term Warehouse/ Fulfillment Center	LDA	62.01
		LDT1	4.08
		LDT2	20.21
		MDV	13.04
		MCY	0.66

Note: The Project-specific passenger car fleet mix used in this analysis is based on a proportional split utilizing the default CalEEMod percentages assigned to LDA, LDT1, LDT2, MDV, MCY vehicle types.

For purposes of analysis, CalEEMod default parameters were used to determine mobile-source emissions from all non-industrial land uses. To determine emissions from trucks for the proposed industrial uses, the analysis incorporated the SCAQMD recommended truck trip length of 40 miles<sup>14</sup> and an assumption of 100% primary trips for the proposed industrial land uses.

In order to be consistent with the TIA, trucks are broken down by truck type. The truck fleet mix is estimated by rationing the trip rates for each truck type based on information provided in the TIA. Heavy trucks are broken down by truck type (or axle type) and are categorized as either LHDT1, LHDT2, MHDT, and HHDT. To account for emissions generated by trucks, the following fleet mix was utilized in this analysis:

**TABLE 6-3: OYD2 TRUCK FLEET MIX (1 OF 2)**

Development Area	Land Use	Vehicle Type	%
OYD2	High-Cube Transload and Short-Term Warehouse	LHDT1	12.94
		LHDT2	4.09
		MHDT	22.63
		HHDT	60.34

<sup>14</sup> The average trip length for heavy trucks were based on the SCAQMD documents for the implementation of the Facility-Based Mobile Source Measures (FBMSMs) adopted in the 2016 AQMP. SCAQMD’s “Preliminary Warehouse Emission Calculations” cites 39.9-mile trip length for heavy-heavy trucks (41). As a conservative measure, a trip length of 40 miles has been utilized for all trucks for the purpose of this analysis (39)

**TABLE 6-3: OYD2 TRUCK FLEET MIX (1 OF 2)**

Development Area	Land Use	Vehicle Type	%
OYD2	Fulfillment Center	LHDT1	10.84
		LHDT2	3.42
		MHDT	14.26
		HHDT	71.48

Note: Project-specific truck fleet mix is based on the number of trips generated by each truck type (LHDT1, LHDT2, MHDT, and HHDT) relative to the total number of truck trips.

**6.2.4 ON-SITE CARGO HANDLING EQUIPMENT EMISSIONS**

It is common for industrial warehouse buildings to require cargo handling equipment to move empty containers and empty chassis to and from the various pieces of cargo handling equipment that receive and distribute containers. For purposes of analysis, it is assumed that the OYD2 would require on-site operational equipment of up to ten (10) 200 horsepower (hp), compressed natural gas or gasoline-powered tractors/loaders/backhoes operating at 4 hours a day for 365 days of the year.

**6.2.5 WATER SUPPLY, TREATMENT AND DISTRIBUTION**

Indirect GHG emissions result from the production of electricity used to convey, treat and distribute water and wastewater. The amount of electricity required depends on the volume of water as well as the sources of the water. For purposes of analysis, water usage is based on information provided in the *Water Supply Assessment for Bloomington Business Park (WSA)*. Based on information provided in the WSA, water demands for the Project were estimated to be 2,000 gallons per day per acre (gpd/acre) or approximately 730,000 gallons per year (53).

**6.2.6 SOLID WASTE**

Industrial land uses will result in the generation and disposal of solid waste. A percentage of this waste will be diverted from landfills by a variety of means, such as reducing the amount of waste generated, recycling, and/or composting. The remainder of the waste not diverted will be disposed of at a landfill. GHG emissions from landfills are associated with the anaerobic breakdown of material. GHG emissions associated with the disposal of solid waste associated with the proposed Project were calculated by CalEEMod using default parameters.

**6.2.7 EMISSIONS SUMMARY**

The annual GHG emissions associated with the OYD2 area are summarized in Table 6-4. As shown in Table 6-4, construction and operation of the Project would generate a net total of approximately 22,420.02 MTCO<sub>2</sub>e/yr.

**TABLE 6-4: OYD2 GHG EMISSIONS**

Emission Source	Emissions (MT/yr)			
	CO <sub>2</sub>	CH <sub>4</sub>	N <sub>2</sub> O	Total CO <sub>2</sub> e
Annual construction-related emissions amortized over 30 years	189.12	0.02	0.00	189.67
Area Source	0.22	5.90E-04	0.00	0.24
Energy Source	1,578.07	0.06	0.02	1,584.31
Mobile Source	18,819.38	1.20	0.00	18,849.43
On-Site Equipment	507.92	0.16	0.00	512.03
Waste	517.49	30.58	0.00	1,282.06
Water Usage	1.77	0.02	3.90E-04	2.28
<b>Total OYD2 CO<sub>2</sub>e (All Sources)</b>	<b>22,420.02</b>			

*This page intentionally left blank*

## 7 SPECIFIC PLAN BUILDOUT (SP) GHG ANALYSIS

As previously stated, full buildout of the SP includes the development of up to 598,400 sf of fulfillment center and 523,796 sf of industrial park uses.

### 7.1 CONSTRUCTION EMISSIONS

#### 7.1.1 CONSTRUCTION ACTIVITIES

Project construction activities would generate CO<sub>2</sub> and CH<sub>4</sub> emissions. The report AQIA contains detailed information regarding Project construction activities (49). As discussed in the AQIA, Construction related emissions are expected from the following construction activities and are presented below in Table 7-1.

**TABLE 7-1: SP CONSTRUCTION ACTIVITIES**

Development Area	Phase Name
SP	Demolition
	Site Preparation
	Grading
	Building Construction
	Paving
	Architectural Coating

#### 7.1.2 CONSTRUCTION DURATION

Although full buildout of the SP would be based on market conditions and is assumed to be completed by 2040, for the purposes of a highly conservative analysis, this analysis will assume that construction of the SP area will occur immediately completion of the OYD1 area with operations occurring in 2023. The construction schedule utilized in the analysis, shown in Table 7-2, represents a “worst-case” analysis scenario should construction occur any time after the respective dates since emission factors for construction decrease as time passes and the analysis year increases due to emission regulations becoming more stringent<sup>15</sup>. The duration of construction activity and associated equipment represents a reasonable approximation of the expected construction fleet as required per *CEQA Guidelines* (50).

<sup>15</sup> As shown in the CalEEMod User’s Guide Version 2016.3.2, Section 4.3 “OFFROAD Equipment” as the analysis year increases, emission factors for the same equipment pieces decrease due to the natural turnover of older equipment being replaced by newer less polluting equipment and new regulatory requirements.

**TABLE 7-2: SP CONSTRUCTION DURATION**

Development Area	Phase Name	Start Date	End Date	Days
SP	Demolition	01/02/2023	02/17/2023	35
	Site Preparation	02/18/2023	03/17/2023	20
	Grading	03/18/2023	04/21/2023	25
	Building Construction	04/22/2023	06/30/2023	50
	Paving	05/10/2023	06/30/2023	38
	Architectural Coating	05/10/2023	06/30/2023	38

**7.1.3 CONSTRUCTION EQUIPMENT**

A summary of construction equipment by phase is provided at Table 7-3. Consistent with industry standards and typical construction practices, each piece of equipment listed in Table 7-3 will operate up to a total of eight (8) hours per day, or more than two-thirds of the period during which construction activities are allowed pursuant to the code.

**TABLE 7-3: FUTURE CONSTRUCTION EQUIPMENT ASSUMPTIONS (1 OF 2)**

Development Area	Phase Name	Equipment	Amount	Hours Per Day
SP	Demolition	Concrete/Industrial Saws	2	8
		Excavators	4	8
		Rubber Tired Dozers	3	8
	Site Preparation	Crawler Tractors	8	8
		Rubber Tired Dozers	6	8
	Grading	Crawler Tractors	4	8
		Excavators	4	8
		Graders	2	8
		Rubber Tired Dozers	2	8
		Scrapers	4	8
	Building Construction	Cranes	2	8
		Crawler Tractors	6	8
		Forklifts	6	8
		Generator Sets	2	8
		Welders	2	8



**TABLE 7-3: FUTURE CONSTRUCTION EQUIPMENT ASSUMPTIONS (2 OF 2)**

Development Area	Phase Name	Equipment	Amount	Hours Per Day
SP	Paving	Pavers	3	8
		Paving Equipment	3	8
		Rollers	3	8
	Architectural Coating	Air Compressors	2	8

**7.1.4 CONSTRUCTION EMISSIONS SUMMARY**

For construction phase Project emissions, GHGs are quantified and amortized over the life of the Project. To amortize the emissions over the life of the Project, the SCAQMD recommends calculating the total GHG emissions for the construction activities, dividing it by a 30-year Project life then adding that number to the annual operational phase GHG emissions (51). As such, construction emissions were amortized over a 30-year period and added to the annual operational phase GHG emissions. The amortized construction emissions are presented in Table 7-4.

**TABLE 7-4: AMORTIZED ANNUAL SP CONSTRUCTION EMISSIONS**

Year	Emissions (MT/yr)			
	CO <sub>2</sub>	CH <sub>4</sub>	N <sub>2</sub> O	Total CO <sub>2</sub> e <sup>16</sup>
2021	458.23	0.08	0.00	460.27
2022	4,621.35	0.56	0.00	4,635.26
2023	1,197.91	0.20	0.00	1,202.88
Total GHG Emissions	6,277.49	0.84	0.00	6,298.41
<b>Amortized Construction Emissions (MTCO<sub>2</sub>e)</b>	<b>209.25</b>	<b>0.03</b>	<b>0.00</b>	<b>209.95</b>

**7.2 OPERATIONAL EMISSIONS**

Operational activities associated with the Project will result in emissions of CO<sub>2</sub>, CH<sub>4</sub>, and N<sub>2</sub>O from the following primary sources:

- Area Source Emissions
- Energy Source Emissions
- Mobile Source Emissions
- On-Site Cargo Handling Equipment Emissions
- Water Supply, Treatment, and Distribution
- Solid Waste

<sup>16</sup> CalEEMod reports the most common GHGs emitted which include CO<sub>2</sub>, CH<sub>4</sub>, and N<sub>2</sub>O. These GHGs are then converted into the CO<sub>2</sub>e by multiplying the individual GHG by the GWP.

## 7.2.1 AREA SOURCE EMISSIONS

### LANDSCAPE MAINTENANCE EQUIPMENT

Landscape maintenance equipment would generate emissions from fuel combustion and evaporation of unburned fuel. Equipment in this category would include lawnmowers, shredders/grinders, blowers, trimmers, chain saws, and hedge trimmers used to maintain the landscaping of the Project. The emissions associated with landscape maintenance equipment were calculated based on assumptions provided in CalEEMod.

## 7.2.2 ENERGY SOURCE EMISSIONS

### COMBUSTION EMISSIONS ASSOCIATED WITH NATURAL GAS AND ELECTRICITY

GHGs are emitted from buildings as a result of activities for which electricity and natural gas are typically used as energy sources. Combustion of any type of fuel emits CO<sub>2</sub> and other GHGs directly into the atmosphere; these emissions are considered direct emissions associated with a building; the building energy use emissions do not include street lighting<sup>17</sup>. GHGs are also emitted during the generation of electricity from fossil fuels; these emissions are considered to be indirect emissions. For purposes of analysis the CalEEMod default parameters were used.

### TITLE 24 ENERGY EFFICIENCY STANDARDS

The CalEEMod defaults for Title 24 – Electricity and Lighting Energy were reduced by 30% in order to reflect consistency with the 2019 Title 24 standard.

## 7.2.3 MOBILE SOURCE EMISSIONS

The Project related GHG emissions derive primarily from vehicle trips generated by the Project, including employee trips to and from the site and truck trips associated with the proposed uses. Trip characteristics available from the TIA were utilized in this analysis (52).

### APPROACH FOR ANALYSIS OF THE PROJECT

To determine emissions from passenger car vehicles, the CalEEMod defaults were utilized for trip length and trip purpose for the proposed industrial land uses.

For the proposed industrial uses, it is important to note that although the TIA does not breakdown passenger cars by type, this analysis assumes that passenger cars include LDA, LDT1, LDT2, MDV, and MCY vehicle types. To account for emissions generated by passenger cars, the following fleet mix was utilized in this analysis:

---

<sup>17</sup> The CalEEMod emissions inventory model does not include indirect emission related to street lighting. Indirect emissions related to street lighting are expected to be negligible and cannot be accurately quantified at this time as there is insufficient information as to the number and type of street lighting that would occur.

**TABLE 7-5: SP PASSENGER CAR FLEET MIX**

Development Area	Land Use	Vehicle Type	%
SP	High-Cube Transload and Short-Term Warehouse/ Fulfillment Center	LDA	62.01
		LDT1	4.08
		LDT2	20.21
		MDV	13.04
		MCY	0.66
	Future Fulfillment Center/Future Industrial Park	LDA	62.31
		LDT1	4.01
		LDT2	20.29
		MDV	12.73
		MCY	0.65

Note: The Project-specific passenger car fleet mix used in this analysis is based on a proportional split utilizing the default CalEEMod percentages assigned to LDA, LDT1, LDT2, MDV, MCY vehicle types.

For purposes of analysis, CalEEMod default parameters were used to determine mobile-source emissions from all non-industrial land uses. To determine emissions from trucks for the proposed industrial uses, the analysis incorporated the SCAQMD recommended truck trip length of 40 miles<sup>18</sup> and an assumption of 100% primary trips for the proposed industrial land uses.

In order to be consistent with the TIA, trucks are broken down by truck type. The truck fleet mix is estimated by rationing the trip rates for each truck type based on information provided in the TIA. Heavy trucks are broken down by truck type (or axle type) and are categorized as either LHDT1, LHDT2, MHDT, and HHDT. To account for emissions generated by trucks, the following fleet mix was utilized in this analysis:

**TABLE 7-6: SP TRUCK FLEET MIX (1 OF 2)**

Development Area	Land Use	Vehicle Type	%
SP	High-Cube Transload and Short-Term Warehouse	LHDT1	12.95
		LHDT2	4.09
		MHDT	22.63
		HHDT	60.34

<sup>18</sup> The average trip length for heavy trucks were based on the SCAQMD documents for the implementation of the Facility-Based Mobile Source Measures (FBMSMs) adopted in the 2016 AQMP. SCAQMD's "Preliminary Warehouse Emission Calculations" cites 39.9-mile trip length for heavy-heavy trucks (41). As a conservative measure, a trip length of 40 miles has been utilized for all trucks for the purpose of this analysis (39)

**TABLE 7-6: SP TRUCK FLEET MIX (2 OF 2)**

Development Area	Land Use	Vehicle Type	%
SP	Fulfillment Center	LHDT1	10.89
		LHDT2	3.44
		MHDT	14.33
		HHDT	71.34
	Future Fulfillment Center	LHDT1	10.68
		LHDT2	3.48
		MHDT	14.16
		HHDT	71.68
	Future Industrial Park	LHDT1	28.14
		LHDT2	9.16
		MHDT	18.25
		HHDT	44.44

Note: Project-specific truck fleet mix is based on the number of trips generated by each truck type (LHDT1, LHDT2, MHDT, and HHDT) relative to the total number of truck trips.

**7.2.4 ON-SITE CARGO HANDLING EQUIPMENT EMISSIONS**

It is common for industrial warehouse buildings to require cargo handling equipment to move empty containers and empty chassis to and from the various pieces of cargo handling equipment that receive and distribute containers. For purposes of analysis, it is assumed that the SP would require on-site operational equipment of up to four (4) 200 horsepower (hp), compressed natural gas or gasoline-powered tractors/loaders/backhoes operating at 4 hours a day for 365 days of the year.

**7.2.5 WATER SUPPLY, TREATMENT AND DISTRIBUTION**

Indirect GHG emissions result from the production of electricity used to convey, treat and distribute water and wastewater. The amount of electricity required depends on the volume of water as well as the sources of the water. For purposes of analysis, water usage is based on information provided in the *Water Supply Assessment for Bloomington Business Park* (WSA). Based on information provided in the WSA, water demands for the Project were estimated to be 2,000 gallons per day per acre (gpd/acre) or approximately 730,000 gallons per year (53).

**7.2.6 SOLID WASTE**

Industrial land uses will result in the generation and disposal of solid waste. A percentage of this waste will be diverted from landfills by a variety of means, such as reducing the amount of waste generated, recycling, and/or composting. The remainder of the waste not diverted will be disposed of at a landfill. GHG emissions from landfills are associated with the anaerobic

breakdown of material. GHG emissions associated with the disposal of solid waste associated with the proposed Project were calculated by CalEEMod using default parameters.

**7.2.7 EMISSIONS SUMMARY**

The annual GHG emissions associated with the SP are summarized in Table 7-7. As shown in Table 7-7, construction and operation of the Project would generate a net total of approximately 30,515.40 MTCO<sub>2</sub>e/yr.

**TABLE 7-7: SPECIFIC PLAN DEVELOPMENT GHG EMISSIONS**

Emission Source	Emissions (MT/yr)			
	CO <sub>2</sub>	CH <sub>4</sub>	N <sub>2</sub> O	Total CO <sub>2</sub> e
Annual construction-related emissions amortized over 30 years	209.25	0.03	0.00	209.95
Area Source	0.24	6.20E-04	0.00	0.25
Energy Source	2,629.20	0.10	0.03	2,639.54
Mobile Source	25,073.35	1.53	0.00	25,111.53
On-Site Equipment	609.35	0.20	0.00	614.27
Waste	763.75	45.14	0.00	1,892.15
Water Usage	46.88	0.02	9.00E-04	47.72
<b>Total SP CO<sub>2</sub>e (All Sources)</b>	<b>30,515.40</b>			

*This page intentionally left blank*

## 8 GHG EMISSIONS FINDINGS AND RECOMMENDATIONS

### 8.1 GHG IMPACT 1

***Potential to generate direct or indirect GHG emissions that would result in a significant impact on the environment.***

The County of San Bernardino adopted the GHG Plan in September 2011 (updated March 2015), which provides guidance on how to analyze GHG emissions and determine significance during the CEQA review of proposed development projects within the County of San Bernardino (43).

The County includes a GHG Development Review Process (DRP) that specifies a two-step approach in quantifying GHG emissions (12). First, a screening threshold of 3,000 MTCO<sub>2</sub>e/yr is used to determine if additional analysis is required. Projects that exceed the 3,000 MTCO<sub>2</sub>e/yr will be required to either achieve a minimum 100 points per the Screening Tables or a 31% reduction over 2007 emissions levels. Consistent with CEQA guidelines, such projects would be determined to have a less than significant individual and cumulative impact for GHG emissions.

As shown in Table 7-7, the Project will result in approximately 30,515.40 MTCO<sub>2</sub>e/yr; the proposed project would exceed the screening threshold of 3,000 MTCO<sub>2</sub>e/yr. This would be considered a significant impact.

MM GHG-1 is included in this analysis that requires the Project Applicant to complete the County's GHG Emission Reduction Screening Tables, which requires the Project Applicant to commit to 100 points of GHG emissions reduction measures that are listed in the Screening Tables (Appendix 8.1). According to the County's GHG Emissions Reduction Plan, any project that adopts at least 100 points of GHG reduction measures listed in the Screening Tables, the proposed Project would be consistent with the County's GHG Plan. Therefore, since the Project will incorporate at least 100 points from the screening tables, the Project's impact on GHG emissions is less than significant.

### 8.2 GHG IMPACT 2

***The Project would have the potential to conflict with any applicable plan, policy or regulation of an agency adopted for the purpose of reducing the emissions of GHGs.***

As previously stated, pursuant to 15604.4 of the CEQA Guidelines, a lead agency may rely on qualitative analysis or performance-based standards to determine the significance of impacts from GHG emissions (42).

In November 2017, CARB released the Final 2017 Scoping Plan Update, which identifies the State's post-2020 reduction strategy. As the OYD1/OYD2 buildout is anticipated to occur in 2022 and full buildout of the Specific Plan would be based on market conditions and is assumed to be completed by 2040, consistency with SB 32 is discussed below.

**CONSISTENCY WITH SB 32 (2017 SCOPING PLAN UPDATE)**

The 2017 Scoping Plan Update reflects the 2030 target of a 40% reduction below 1990 levels, set by Executive Order B-30-15 and codified by SB 32. Table 8-1 summarizes the project’s consistency with the 2017 Scoping Plan. As summarized, the project will not conflict with any of the provisions of the Scoping Plan and in fact supports seven of the action categories.

**TABLE 8-1: 2017 SCOPING PLAN CONSISTENCY SUMMARY<sup>19</sup>**

Action	Responsible Parties	Consistency
<b>Implement SB 350 by 2030</b>		
Increase the Renewables Portfolio Standard to 50% of retail sales by 2030 and ensure grid reliability.	CPUC, CEC, CARB	Consistent. The Project would use energy from Southern California Edison (SCE). SCE has committed to diversify its portfolio of energy sources by increasing energy from wind and solar sources. The Project would not interfere with or obstruct SCE energy source diversification efforts.
Establish annual targets for statewide energy efficiency savings and demand reduction that will achieve a cumulative doubling of statewide energy efficiency savings in electricity and natural gas end uses by 2030.		Consistent. The Project would be designed and constructed to implement the energy efficiency measures for new commercial developments and would include several measures designed to reduce energy consumption. The Project would not interfere with or obstruct policies or strategies to establish annual targets for statewide energy efficiency savings and demand reduction.
Reduce GHG emissions in the electricity sector through the implementation of the above measures and other actions as modeled in Integrated Resource Planning (IRP) to meet GHG emissions reductions planning targets in the IRP process. Load-serving entities and publicly- owned utilities meet GHG emissions reductions planning targets through a combination of measures as described in IRPs.		Consistent. The proposed Project would be designed and constructed to implement the energy efficiency measures, where applicable by including several measures designed to reduce energy consumption. The proposed Project includes energy efficient field lighting and fixtures that meet the current Title 24 Standards throughout the Project Site and would be a modern development with energy efficient boilers, heaters, and air conditioning systems.
<b>Implement Mobile Source Strategy (Cleaner Technology and Fuels)</b>		
At least 1.5 million zero emission and plug-in hybrid light-duty electric vehicles by 2025.	CARB, California State Transportation Agency (CalSTA),	Consistent. This is a CARB Mobile Source Strategy. The Project would not obstruct or interfere with CARB zero emission and plug-in hybrid light-duty electric vehicle 2025 targets.

<sup>19</sup> Measures can be found at the following link: [https://www.arb.ca.gov/cc/scopingplan/scoping\\_plan\\_2017.pdf](https://www.arb.ca.gov/cc/scopingplan/scoping_plan_2017.pdf)



Action	Responsible Parties	Consistency
At least 4.2 million zero emission and plug-in hybrid light-duty electric vehicles by 2030.	Strategic Growth Council (SGC), California Department of Transportation (Caltrans), CEC, OPR, Local Agencies	Consistent. This is a CARB Mobile Source Strategy. The Project would not obstruct or interfere with CARB zero emission and plug-in hybrid light-duty electric vehicle 2030 targets.
Further increase GHG stringency on all light-duty vehicles beyond existing Advanced Clean cars regulations.		Consistent. This is a CARB Mobile Source Strategy. The Project would not obstruct or interfere with CARB efforts to further increase GHG stringency on all light-duty vehicles beyond existing Advanced Clean cars regulations.
Medium- and Heavy-Duty GHG Phase 2.		Consistent. This is a CARB Mobile Source Strategy. The Project would not obstruct or interfere with CARB efforts to implement Medium- and Heavy-Duty GHG Phase 2
Innovative Clean Transit: Transition to a suite of to-be-determined innovative clean transit options. Assumed 20% of new urban buses purchased beginning in 2018 will be zero emission buses with the penetration of zero-emission technology ramped up to 100% of new sales in 2030. Also, new natural gas buses, starting in 2018, and diesel buses, starting in 2020, meet the optional heavy-duty low-NO <sub>x</sub> standard.		Consistent. This is a CARB Mobile Source Strategy. The Project would not obstruct or interfere with CARB efforts improve transit-source emissions.
Last Mile Delivery: New regulation that would result in the use of low NO <sub>x</sub> or cleaner engines and the deployment of increasing numbers of zero-emission trucks primarily for class 3-7 last mile delivery trucks in California. This measure assumes ZEVs comprise 2.5% of new Class 3–7 truck sales in local fleets starting in 2020, increasing to 10% in 2025 and remaining flat through 2030.		Consistent. This is a CARB Mobile Source Strategy. The Project would not obstruct or interfere with CARB efforts to improve last mile delivery emissions.
Further reduce VMT through continued implementation of SB 375 and regional Sustainable Communities Strategies; forthcoming statewide implementation of SB 743; and potential additional VMT reduction strategies not specified in the Mobile Source Strategy but included in the document “Potential VMT Reduction Strategies for Discussion.”		Consistent. This Project would not obstruct or interfere with implementation of SB 375 and would therefore not conflict with this measure.
Increase stringency of SB 375 Sustainable Communities Strategy (2035 targets).	CARB	Consistent. This is a CARB Mobile Source Strategy. The Project would not obstruct or interfere with CARB efforts to Increase stringency of SB 375 Sustainable

Action	Responsible Parties	Consistency
		Communities Strategy (2035 targets), which apply to passenger vehicles.
Harmonize project performance with emissions reductions and increase competitiveness of transit and active transportation modes (e.g. via guideline documents, funding programs, project selection, etc.).	CalSTA, SGC, OPR, CARB, Governor’s Office of Business and Economic Development (GO-Biz), California Infrastructure and Economic Development Bank (IBank), Department of Finance (DOF), California Transportation Commission (CTC), Caltrans	Consistent. The Project would not obstruct or interfere with agency efforts to harmonize transportation facility project performance with emissions reductions and increase competitiveness of transit and active transportation modes.
By 2019, develop pricing policies to support low-GHG transportation (e.g. low-emission vehicle zones for heavy duty, road user, parking pricing, transit discounts).	CalSTA, Caltrans, CTC, OPR, SGC, CARB	Consistent. The Project would not obstruct or interfere with agency efforts to develop pricing policies to support low-GHG transportation.
<b>Implement California Sustainable Freight Action Plan</b>		
Improve freight system efficiency.	CalSTA, CalEPA, CNRA, CARB, Caltrans,	Consistent. This measure would apply to all trucks accessing the Project site, this may include existing trucks or new trucks that are part of the statewide goods movement sector. The Project would not obstruct or interfere with agency efforts to Improve freight system efficiency.
Deploy over 100,000 freight vehicles and equipment capable of zero emission operation and maximize both zero and near-zero emission freight vehicles and equipment powered by renewable energy by 2030.	CEC, GO-Biz	Consistent. The Project would not obstruct or interfere with agency efforts to deploy over 100,000 freight vehicles and equipment capable of zero emission operation and maximize both zero and near-zero emission freight vehicles and equipment powered by renewable energy by 2030.

Action	Responsible Parties	Consistency
Adopt a Low Carbon Fuel Standard with a Carbon Intensity reduction of 18%.	CARB	Consistent. When adopted, this measure would apply to all fuel purchased and used by the Project in the state. The Project would not obstruct or interfere with agency efforts to adopt a Low Carbon Fuel Standard with a Carbon Intensity reduction of 18%.
<b>Implement the Short-Lived Climate Pollutant Strategy (SLPS) by 2030</b>		
40% reduction in methane and hydrofluorocarbon emissions below 2013 levels.	CARB, CalRecycle, CDFA, SWRCB, Local Air Districts	Consistent. The Project would be required to comply with this measure and reduce any Project-source SLPS emissions accordingly. The Project would not obstruct or interfere agency efforts to reduce SLPS emissions.
50% reduction in black carbon emissions below 2013 levels.		
By 2019, develop regulations and programs to support organic waste landfill reduction goals in the SLCP and SB 1383.	CARB, CalRecycle, CDFA SWRCB, Local Air Districts	Consistent. The Project would implement waste reduction and recycling measures consistent with State and City requirements. The Project would not obstruct or interfere agency efforts to support organic waste landfill reduction goals in the SLCP and SB 1383.
Implement the post-2020 Cap-and-Trade Program with declining annual caps.	CARB	Consistent. The Project would be required to comply with any applicable Cap-and-Trade Program provisions. The Project would not obstruct or interfere agency efforts to implement the post-2020 Cap-and-Trade Program.
<b>By 2018, develop Integrated Natural and Working Lands Implementation Plan to secure California’s land base as a net carbon sink</b>		
Protect land from conversion through conservation easements and other incentives.	CNRA, Departments Within CDFA, CalEPA, CARB	Consistent. The Project would not obstruct or interfere agency efforts to protect land from conversion through conservation easements and other incentives.
Increase the long-term resilience of carbon storage in the land base and enhance sequestration capacity		Consistent. The Project would not obstruct or interfere agency efforts to increase the long-term resilience of carbon storage in the land base and enhance sequestration capacity.
Utilize wood and agricultural products to increase the amount of carbon stored in the natural and built environments		Consistent. Where appropriate, Project designs will incorporate wood or wood products. The Project would not obstruct or interfere agency efforts to encourage

Action	Responsible Parties	Consistency
		use of wood and agricultural products to increase the amount of carbon stored in the natural and built environments.
Establish scenario projections to serve as the foundation for the Implementation Plan		Consistent. The Project would not obstruct or interfere agency efforts to establish scenario projections to serve as the foundation for the Implementation Plan.
Establish a carbon accounting framework for natural and working lands as described in SB 859 by 2018	CARB	Consistent. The Project would not obstruct or interfere agency efforts to establish a carbon accounting framework for natural and working lands as described in SB 859 by 2018.
Implement Forest Carbon Plan	CNRA, California Department of Forestry and Fire Protection (CAL FIRE), CalEPA and Departments Within	Consistent. The Project would not obstruct or interfere agency efforts to implement the Forest Carbon Plan.
Identify and expand funding and financing mechanisms to support GHG reductions across all sectors.	State Agencies & Local Agencies	Consistent. The Project would not obstruct or interfere agency efforts to identify and expand funding and financing mechanisms to support GHG reductions across all sectors.

As shown above, the Project would not conflict with any of the 2017 Scoping Plan elements as any regulations adopted would apply directly or indirectly to the Project. Further, recent studies show that the State’s existing and proposed regulatory framework will allow the State to reduce its GHG emissions level to 40% below 1990 levels by 2030 (38).

**CONSISTENCY WITH COUNTY’S CAP**

The Project final plans and designs would conform to provisions of the CAP through implementation of the Screening Table Measures.

The Project shall implement Screening Table Measures providing for a minimum 100 points per the County Screening Tables. The Project would be consistent with the CAP’s requirement to achieve at least 100 points and thus the Project is considered to have a less than significant individual and cumulatively considerable impact on GHG emissions.

*This page intentionally left blank*

## 9 REFERENCES

1. **State of California.** 2020 CEQA California Environmental Quality Act. 2020.
2. **Air Resources Board.** Assembly Bill 32: Global Warming Solutions Act. [Online] 2006. <http://www.arb.ca.gov/cc/ab32/ab32.htm>.
3. —. Sustainable Communities. [Online] 2008. <http://www.arb.ca.gov/cc/sb375/sb375.htm>.
4. —. Clean Car Standards - Pavley, Assembly Bill 1493. [Online] September 24, 2009. <http://www.arb.ca.gov/cc/ccms/ccms.htm>.
5. **Building Standards Commission.** California Building Standards Code (Title 24, California Code of Regulations). [Online] <http://www.bsc.ca.gov/codes.aspx>.
6. **California Energy Commission.** California Code of Regulations, TITLE 20, Division 2. [Online] September 3, 2013. <http://www.energy.ca.gov/reports/title20/index.html>.
7. **Air Resources Board.** Title 17 - California Code of Regulation. [Online] 2010. <http://www.arb.ca.gov/regs/regs-17.htm>.
8. **Department of Water Resources.** Updated Model Water Efficient Landscape Ordinance AB 1881. [Online] 2006. [Cited: November 13, 2013.] [http://www.water.ca.gov/wateruseefficiency/landscapeordinance/updatedOrd\\_history.cfm](http://www.water.ca.gov/wateruseefficiency/landscapeordinance/updatedOrd_history.cfm).
9. **California Energy Commission.** SB 1368 Emission Performance Standards. [Online] September 29, 2006. [http://www.energy.ca.gov/emission\\_standards/](http://www.energy.ca.gov/emission_standards/).
10. —. Renewables Portfolio Standard (RPS). [Online] 2002. <http://www.energy.ca.gov/portfolio/>.
11. **California Legislative Information.** Senate Bill No. 32. [Online] September 8, 2016. [https://leginfo.legislature.ca.gov/faces/billNavClient.xhtml?bill\\_id=201520160SB32](https://leginfo.legislature.ca.gov/faces/billNavClient.xhtml?bill_id=201520160SB32).
12. **County of San Bernardino.** Greenhouse Gas Emissions Development Review Processes. [Online] March 2015. <http://www.sbcounty.gov/Uploads/lus/GreenhouseGas/FinalGHGUpdate.pdf>.
13. **National Oceanic and Atmospheric Administration.** Greenhouse Gases - Water Vapor. *NOAA National Centers For Environmental Information.* [Online] <https://www.ncdc.noaa.gov/monitoring-references/faq/greenhouse-gases.php?section=watervapor>.
14. *Climate Change 2007: The Physical Science Basis. Contribution of Working Group I to the Fourth Assessment Report. International Panel on Climate Change.* 4, 2007.
15. *The Carbon Cycle and Climate Change.* **Bennington, Bret J.** 1, s.l. : Brooks/Cole. ISBN 1 3: 978-0-495-73855-8.
16. **The National Institute for Occupational Safety and Health.** Carbon Dioxide. *Centers for Disease Control and Prevention.* [Online] <https://www.cdc.gov/niosh/npg/npgd0103.html>.
17. **National Oceanic and Atmospheric Administration.** Greenhouse Gases - Methane. *NOAA National Centers for Environmental Information.* [Online] <https://www.ncdc.noaa.gov/monitoring-references/faq/greenhouse-gases.php?section=methane>.
18. **World Resources Institute.** Climate Analysis Indicator Tool (CAIT). [Online] <http://cait.wri.org>.
19. **National Oceanic and Atmospheric Administration.** Greenhouse Gases - Chlorofluorocarbons. *NOAA National Centers For Environmental Information.* [Online] <https://www.ncdc.noaa.gov/monitoring-references/faq/greenhouse-gases.php?section=chlorofluorocarbons>.

20. **United States Environmental Protection Agency.** Regulation for Reducing Sulfur Hexafluoride Emissions from Gas Insulated Switchgear. *Environmental Protection Agency*. [Online] May 7, 2014. <https://www.epa.gov/sites/production/files/2016-02/documents/mehl-arb-presentation-2014-wkshp.pdf>.
21. **World Resources Institute.** Nitrogen Trifluoride Now Required in GHG Protocol Greenhouse Gas Emissions Inventory. [Online] May 22, 2013. <https://www.wri.org/blog/2013/05/nitrogen-trifluoride-now-required-ghg-protocol-greenhouse-gas-emissions-inventories>.
22. **National Center for Biotechnology Information.** Nitrogen Trifluoride. *PubChem Compound Database*. [Online] <https://pubchem.ncbi.nlm.nih.gov/compound/24553> .
23. **American Lung Association.** Climate Change. [Online] <http://www.lung.org/our-initiatives/healthy-air/outdoor/climate-change/>.
24. **Barbara H. Allen-Diaz.** Climate change affects us all. *University of California Agriculture and Natural Resources*. [Online] April 1, 2009. <http://calag.ucanr.edu/Archive/?article=ca.v063n02p51>.
25. **Intergovernmental Panel on Climate Change.** Climate Change 2013 The Physical Science Basis - Working Group I Contribution to the Fifth Assessment Report of the Intergovernmental Panel on Climate Change. *AR5 Climate Change 2013: The Physical Science Basis*. [Online] September 2013. [https://www.ipcc.ch/site/assets/uploads/2018/02/WG1AR5\\_all\\_final.pdf](https://www.ipcc.ch/site/assets/uploads/2018/02/WG1AR5_all_final.pdf).
26. **United Nations.** GHG Profiles - Annex I. [Online] [http://di.unfccc.int/ghg\\_profile\\_annex1](http://di.unfccc.int/ghg_profile_annex1).
27. —. GHG Profiles - Non-Annex I. [Online] [http://di.unfccc.int/ghg\\_profile\\_non\\_annex1](http://di.unfccc.int/ghg_profile_non_annex1).
28. **World Resources Institute.** Climate Analysis Indicator Tool (CAIT). [Online] <http://cait.wri.org>.
29. **Air Resources Board.** 2019 GHG Inventory. *California Greenhouse Gas Emission Inventory 2000-2017 Edition*. [Online] [Cited: September 19, 2019.] <http://www.arb.ca.gov/cc/inventory/data/data.htm>.
30. **Center for Climate and Energy Solutions (C2ES).** Outcomes of the U.N. Climate Change Conference. *Center for Climate and Energy Solutions (C2ES)*. [Online] 2015. <http://www.c2es.org/international/negotiations/cop21-paris/summary>.
31. **Agency, United States Environmental Protection.** Endangerment and Cause or Contribute Findings for Greenhouse Gases under the Section 202(a) of the Clean Air Act. *United States Environmental Protection Agency*. [Online] <https://www.epa.gov/ghgemissions/endangerment-and-cause-or-contribute-findings-greenhouse-gases-under-section-202a-clean>.
32. **National Highway Traffic Safety Administration.** SAFE: The Safer Affordable Fuel-Efficient 'SAFE' Vehicle Rule. *National Highway Traffic Safety Administration*. [Online] <https://www.nhtsa.gov/corporate-average-fuel-economy/safe>.
33. **United States Environmental Protection Agency.** SmartWay. [Online] <https://www.epa.gov/smartway/learn-about-smartway>.
34. **California Air Resources Board.** GHG 1990 Emissions Level & 2020 Limit. *California Air Resources Board*. [Online] <https://ww2.arb.ca.gov/ghg-2020-limit>.
35. —. *Climate Change Draft Scoping Plan*. 2008.
36. —. STATUS OF SCOPING PLAN RECOMMENDED MEASURES. [Online] [Cited: September 19, 2019.] [https://ww3.arb.ca.gov/cc/scopingplan/status\\_of\\_scoping\\_plan\\_measures.pdf](https://ww3.arb.ca.gov/cc/scopingplan/status_of_scoping_plan_measures.pdf).
37. —. *First Update to the Climate Change Scoping Plan*. 2014.
38. **Lawrence Berkeley National Laboratory.** California's Policies Can Significantly Cut Greenhouse Gas Emissions through 2030. *Lawrence Berkeley National Laboratory*. [Online] January 22, 2015.

<http://newscenter.lbl.gov/2015/01/22/californias-policies-can-significantly-cut-greenhouse-gas-emissions-2030/>.

39. **Ernest Orlando Lawrence Berkeley National Laboratory.** Modeling California policy impacts on greenhouse gas emissions. [Online] 2015. <https://eaei.lbl.gov/sites/all/files/lbni-7008e.pdf>.
40. **California Air Resources Board (CARB).** Cap and Trade Overview. *California Air Resources Board*. [Online] [Cited: May 10, 2016.] [http://www.arb.ca.gov/cc/capandtrade/guidance/cap\\_trade\\_overview.pdf](http://www.arb.ca.gov/cc/capandtrade/guidance/cap_trade_overview.pdf).
41. **California Air Resources Board.** Greenhouse Gas Standards for Medium- and Heavy-Duty Engines and Vehicles. [Online] <https://ww2.arb.ca.gov/node/1594/about>.
42. **Association of Environmental Professionals.** *2018 CEQA California Environmental Quality Act*. 2018.
43. **County of San Bernardino.** Greenhouse Gas Emissions Reduction Plan. [Online] September 2011. <http://www.sbcounty.gov/Uploads/lus/GreenhouseGas/FinalGHGFull.pdf>.
44. **California Air Pollution Control Officers Association (CAPCOA).** California Emissions Estimator Model (CalEEMod). [Online] September 2016. [www.caleemod.com](http://www.caleemod.com).
45. **California Department of Transportation.** EMFAC Software. [Online] <http://www.dot.ca.gov/hq/env/air/pages/emfac.htm>.
46. **California Air Pollution Control Officers Association (CAPCOA).** Appendix A: Calculation Details for CalEEMod. *CalEEMod*. [Online] October 2017. [http://www.aqmd.gov/docs/default-source/caleemod/02\\_appendix-a2016-3-2.pdf?sfvrsn=6](http://www.aqmd.gov/docs/default-source/caleemod/02_appendix-a2016-3-2.pdf?sfvrsn=6).
47. **California Natural Resources Agency.** Final Statement of Reasons for Regulatory Action, Amendments to the State CEQA Guidelines Addressing Analysis and Mitigation of Greenhouse Gas Emissions Pursuant to SB97. [Online] December 2009.
48. *Minutes for the GHG CEQA Significance.* **South Coast Air Quality Management District.** 2008.
49. **Urban Crossroads, Inc.** *Bloomington Business Park Specific Plan Air Quality Impact Analysis Report*. 2021.
50. **State of California.** *2019 CEQA California Environmental Quality Act*. 2019.
51. **South Coast Air Quality Management District.** *Greenhouse Gas CEQA Significance Threshold Stakeholder Working Group #13*. [Powerpoint] Diamond Bar : s.n., 2009.
52. **EPD Solutions, Inc.** . *Bloomington Business Park Specific Plan Traffic Impact Analysis*. 2021.
53. **Water Systems Consulting, Inc.** *Water Supply Assessment for Bloomington Business Park* . 2020.



*This page intentionally left blank*

## 10 CERTIFICATIONS

The contents of this GHG study report represent an accurate depiction of the GHG impacts associated with the proposed Bloomington Business Park Specific Plan Project. The information contained in this GHG report is based on the best available data at the time of preparation. If you have any questions, please contact me directly at [hqureshi@urbanxroads.com](mailto:hqureshi@urbanxroads.com).

Haseeb Qureshi  
Associate Principal  
URBAN CROSSROADS, INC.  
[hqureshi@urbanxroads.com](mailto:hqureshi@urbanxroads.com)

### EDUCATION

Master of Science in Environmental Studies  
California State University, Fullerton • May, 2010

Bachelor of Arts in Environmental Analysis and Design  
University of California, Irvine • June, 2006

### PROFESSIONAL AFFILIATIONS

AEP – Association of Environmental Planners  
AWMA – Air and Waste Management Association  
ASTM – American Society for Testing and Materials

### PROFESSIONAL CERTIFICATIONS

Planned Communities and Urban Infill – Urban Land Institute • June 2011  
Indoor Air Quality and Industrial Hygiene – EMSL Analytical • April 2008  
Principles of Ambient Air Monitoring – California Air Resources Board • August 2007  
AB2588 Regulatory Standards – Trinity Consultants • November 2006  
Air Dispersion Modeling – Lakes Environmental • June 2006

*This page intentionally left blank*

**APPENDIX 4.1:**  
**EMFAC2017 EMISSION RATES**

*This page intentionally left blank*



Winter	CH4_IDLEX	0	0	0	0	0.0050868	0.003696273	0.002683152	0.018657615	0.0087745	0	0	0.0596174	0
Winter	CH4_RUNEX	0.0024595	0.0074306	0.0043219	0.0054045	0.0061097	0.004107724	0.003321206	0.003368303	0.0065995	4.4471251	0.3380167	0.0085765	0.0036581
Winter	CH4_STREX	0.0504766	0.083203	0.0713869	0.0885931	0.0157744	0.010387561	0.006419771	1.98536E-07	0.0230509	0.0102547	0.2376692	0.0063442	0
Winter	CO_IDLEX	0	0	0	0	0.1781229	0.145213849	0.367232024	5.981575427	0.5336223	0	0	2.5568054	0
Winter	CO_RUNEX	0.6442281	1.4669951	0.9619362	1.0918503	0.7461444	0.496899006	0.323004081	0.331191983	0.7706524	34.749434	18.757183	0.7800615	0.3456228
Winter	CO_STREX	2.1157183	2.3918644	2.7219145	3.2585443	1.0243206	0.668014244	0.736815593	0.003758766	2.4531242	0.9034492	8.4367304	0.8592352	0
Winter	CO2_NBIO_IDLEX	0	0	0	0	9.2507984	14.13711968	68.0001011	1097.477971	76.297908	0	0	334.12598	0
Winter	CO2_NBIO_RUNEX	261.05996	310.37973	331.47008	410.75231	652.44895	665.2460099	974.5749866	1393.364139	1406.8983	1692.1274	211.16891	1112.1701	970.20504
Winter	CO2_NBIO_STREX	54.130665	65.711463	70.268838	87.348496	11.201968	8.752640942	6.342989048	0.034898214	20.497557	11.795351	60.384313	4.8530132	0
Winter	NOX_IDLEX	0	0	0	0	0.0732221	0.104688067	0.515604396	6.134648763	0.3541969	0	0	3.1904359	0
Winter	NOX_RUNEX	0.0357144	0.1222929	0.0821108	0.1032983	1.2305484	1.334381677	1.586931331	3.279278901	1.219445	0.3815239	1.0949706	5.118713	4.1746013
Winter	NOX_STREX <sup>3</sup>	0.1812511	0.2935605	0.2968511	0.3771769	0.3149779	0.220060449	1.495548849	2.104073738	0.6818154	0.1361885	0.2609966	0.9061097	0
Winter	PM10_IDLEX	0	0	0	0	0.0008896	0.00131023	0.001494195	0.003864686	0.0007116	0	0	0.0052923	0
Winter	PM10_PMBW	0.03675	0.03675	0.03675	0.03675	0.07644	0.089180026	0.130340037	0.059002456	0.13034	0.0728339	0.01176	0.7448002	0.13034
Winter	PM10_PMTW	0.008	0.008	0.008	0.008	0.0098774	0.010622799	0.012000003	0.034399622	0.012	0.026486	0.004	0.0108041	0.016
Winter	PM10_RUNEX	0.0015205	0.0023434	0.0016015	0.001685	0.009826	0.012726783	0.035013591	0.028273632	0.0136136	0.0026547	0.0019647	0.0318947	0.1143325
Winter	PM10_STREX	0.0018572	0.0028386	0.0019239	0.0020314	0.0002596	0.000136886	7.52719E-05	9.44989E-07	0.0002182	0.0001414	0.0029599	3.955E-05	0
Winter	PM25_IDLEX	0	0	0	0	0.0008511	0.00125355	0.001429557	0.003697502	0.0006808	0	0	0.0050633	0
Winter	PM25_PMBW	0.01575	0.01575	0.01575	0.01575	0.03276	0.038220011	0.055860016	0.025286767	0.05586	0.0312145	0.00504	0.3192001	0.05586
Winter	PM25_PMTW	0.002	0.002	0.002	0.002	0.0024693	0.0026557	0.003000001	0.008599905	0.003	0.0066215	0.001	0.002701	0.004
Winter	PM25_RUNEX	0.0014	0.0021564	0.0014738	0.0015536	0.0093755	0.012162576	0.033495968	0.02705051	0.0130075	0.0025281	0.0018375	0.0305039	0.1093865
Winter	PM25_STREX	0.0017076	0.0026102	0.001769	0.0018682	0.0002387	0.000125862	6.92098E-05	8.68883E-07	0.0002006	0.00013	0.0027874	3.636E-05	0
Winter	ROG_DIURN	0.0571558	0.1879088	0.0914014	0.1055327	0.003152	0.001714328	0.000470673	5.32641E-06	0.002739	0.0016874	1.5735307	0.0012073	0
Winter	ROG_HTSK	0.1105587	0.3005524	0.1558745	0.182272	0.0990207	0.058382004	0.016659725	0.000186681	0.0263554	0.01068	1.0568137	0.0100766	0
Winter	ROG_IDLEX	0	0	0	0	0.0212921	0.017503442	0.016225643	0.401693337	0.0498305	0	0	0.2806308	0
Winter	ROG_RESTL	0.0461666	0.1287548	0.0787752	0.0986676	0.00161	0.00092205	0.000244015	3.16348E-06	0.0011655	0.0007448	0.7426775	0.0006013	0
Winter	ROG_RUNEX	0.0093396	0.0329181	0.0177631	0.0228284	0.0620448	0.059219786	0.056450881	0.071960973	0.0505139	0.0652984	2.3059588	0.1051667	0.0787567
Winter	ROG_RUNLS	0.2380793	1.0011481	0.5242295	0.5708384	0.5956469	0.340844353	0.089738272	0.3039547	0.0468464	2.1751002	0.0770407	0	0
Winter	ROG_STREX	0.2215737	0.4273136	0.3346868	0.4405544	0.0785469	0.051048872	0.034098264	1.03659E-06	0.1185343	0.0370728	1.8149853	0.0368737	0
Winter	SO2_IDLEX	0	0	0	0	8.959E-05	0.00013534	0.000644307	0.010368428	0.0007275	0	0	0.0031854	0
Winter	SO2_RUNEX	0.0025661	0.0030516	0.0032583	0.0040355	0.0063567	0.006429901	0.009262188	0.013164048	0.0136725	0.0030254	0.0020897	0.0106261	0.0091719
Winter	SO2_STREX	0.0005322	0.0006461	0.0006909	0.0008588	0.0001109	8.66145E-05	6.2769E-05	3.45346E-07	0.0002028	0.0001167	0.0005976	4.802E-05	0
Winter	TOG_DIURN	0.057173	0.1879652	0.0914289	0.1055644	0.003152	0.001714328	0.000470673	5.32641E-06	0.002739	0.0016874	1.5735307	0.0012073	0
Winter	TOG_HTSK	0.1105918	0.3006426	0.1559212	0.1823266	0.0990207	0.058382004	0.016659725	0.000186681	0.0263554	0.01068	1.0568137	0.0100766	0
Winter	TOG_IDLEX	0	0	0	0	0.0299225	0.023875182	0.021318707	0.457297286	0.0660432	0	0	0.4021648	0
Winter	TOG_RESTL	0.0461805	0.1287935	0.0787988	0.0986972	0.00161	0.00092205	0.000244015	3.16348E-06	0.0011655	0.0007448	0.7426775	0.0006013	0
Winter	TOG_RUNEX	0.0135913	0.0480151	0.0258856	0.0331639	0.0771124	0.069822086	0.065665017	0.081982635	0.0658146	4.5405315	2.8427129	0.1274118	0.0896592
Winter	TOG_RUNLS	0.2381508	1.0014484	0.5243868	0.5710097	0.5956469	0.340844353	0.089738272	0.000829096	0.3039547	0.0468464	2.1751002	0.0770407	0
Winter	TOG_STREX	0.2426913	0.4680399	0.3665856	0.4825381	0.085999	0.055892089	0.037333308	1.13494E-06	0.1297801	0.0405901	1.9750313	0.0403721	0

1 Source: California Air Resources Board. EMFAC2017 Web Database. <https://www.arb.ca.gov/emfac/2017/>; California Air Pollution Control Officers Association (CAPCOA). 2017, November. California Emissions Estimator Model User's Guide, Version 2016.3.2, Appendix A.

2 Unless otherwise noted, per CalEEMod methodology, the calculated CalEEMod emission rates are derived from the emission rates obtained using the EMFAC2017 Web Database for the San Bernardino (SC) region.

3 Because EMFAC2017 provides vehicle trips data for MHD and HHDT diesel trucks, the formula provided in Appendix A of the CalEEMod User's Guide in calculating the NO<sub>x</sub> STREX emission rates are utilized.





Winter	CH4_IDLEX	0	0	0	0	0.0049432	0.003569177	0.002626014	0.018286227	0.0086199	0	0	0.0608419	0
Winter	CH4_RUNEX	0.0021659	0.0063908	0.0038368	0.0047685	0.0055191	0.003774038	0.001057258	0.000886982	0.0050792	4.4482387	0.3363421	0.0078575	0.0035811
Winter	CH4_STREX	0.0467876	0.0755474	0.0660967	0.0816377	0.0147096	0.009681657	0.006274521	1.98954E-07	0.0226078	0.0094209	0.2366132	0.0064365	0
Winter	CO_IDLEX	0	0	0	0	0.1769354	0.143753762	0.362880742	6.376026797	0.53555	0	0	2.6151576	0
Winter	CO_RUNEX	0.6001086	1.3002285	0.8831129	0.993138	0.6738628	0.454312995	0.153957414	0.204091811	0.6284489	34.755836	18.47418	0.714727	0.3353799
Winter	CO_STREX	2.0529407	2.3028022	2.6252701	3.0878339	0.9877076	0.63755093	0.70654326	0.003784792	2.3945056	0.877226	8.4613432	0.8580379	0
Winter	CO2_NBIO_IDLEX	0	0	0	0	9.1848536	14.06934323	65.71801847	1063.216344	74.348645	0	0	333.47816	0
Winter	CO2_NBIO_RUNEX	254.6235	303.00575	321.1259	399.06777	642.66847	654.4482045	936.3461473	1311.19859	1377.7048	1688.4769	211.12829	1098.6844	962.15567
Winter	CO2_NBIO_STREX	52.814914	64.140405	68.072866	84.825583	10.974932	8.5057256	6.293614302	0.032366622	20.234542	11.569854	60.060192	4.8947669	0
Winter	NOX_IDLEX	0	0	0	0	0.0714315	0.101675055	0.38213085	5.656463582	0.2866912	0	0	3.0871279	0
Winter	NOX_RUNEX	0.0316482	0.1051435	0.071483	0.0898043	1.1113277	1.207317287	1.003840082	2.407973453	0.9384732	0.3773747	1.0927364	4.8245211	4.0355161
Winter	NOX_STREX <sup>3</sup>	0.1701633	0.2694359	0.2701821	0.3441986	0.3020136	0.210638292	1.847588848	2.401788118	0.7282848	0.125417	0.2610715	0.9738598	0
Winter	PM10_IDLEX	0	0	0	0	0.0009045	0.00132865	0.000409999	0.003068082	0.0001038	0	0	0.0047244	0
Winter	PM10_PMBW	0.03675	0.03675	0.03675	0.03675	0.07644	0.089180026	0.130340037	0.059003927	0.13034	0.0728339	0.01176	0.7448002	0.13034
Winter	PM10_PMTW	0.008	0.008	0.008	0.008	0.0098998	0.010651388	0.012000003	0.03440034	0.012	0.026486	0.004	0.0107955	0.016
Winter	PM10_RUNEX	0.0014499	0.0021466	0.001531	0.0016025	0.0093106	0.012362488	0.007066713	0.018789947	0.0066052	0.0026697	0.0020017	0.0289817	0.1092571
Winter	PM10_STREX	0.0017795	0.0026308	0.0018462	0.0019267	0.0002479	0.000129632	7.32347E-05	7.95944E-07	0.0002191	0.0001522	0.0028566	3.839E-05	0
Winter	PM25_IDLEX	0	0	0	0	0.0008654	0.001271173	0.000392262	0.002935358	9.933E-05	0	0	0.00452	0
Winter	PM25_PMBW	0.01575	0.01575	0.01575	0.01575	0.03276	0.038220011	0.055860016	0.025287397	0.05586	0.0312145	0.00504	0.3192001	0.05586
Winter	PM25_PMTW	0.002	0.002	0.002	0.002	0.002475	0.002662847	0.003000001	0.008600085	0.003	0.0066215	0.001	0.0026989	0.004
Winter	PM25_RUNEX	0.0013349	0.0019752	0.001409	0.0014775	0.0088831	0.011814503	0.006758109	0.017977086	0.0063022	0.0025417	0.0018709	0.0277177	0.1045307
Winter	PM25_STREX	0.0016363	0.002419	0.0016975	0.0017717	0.0002279	0.000119192	6.73366E-05	7.31841E-07	0.0002015	0.0001399	0.0026865	3.53E-05	0
Winter	ROG_DIURN	0.0528123	0.1705756	0.0868813	0.1015628	0.0029594	0.001600165	0.000431513	4.43888E-06	0.0026797	0.0016775	1.5725391	0.0010837	0
Winter	ROG_HTSK	0.1037973	0.2745284	0.1469985	0.1748082	0.0937392	0.054928026	0.015788097	0.000155746	0.0263254	0.0102279	1.0458377	0.0092765	0
Winter	ROG_IDLEX	0	0	0	0	0.0207147	0.017064431	0.013994765	0.393697463	0.0464303	0	0	0.2851656	0
Winter	ROG_RESTL	0.0433045	0.1190037	0.0759847	0.0964224	0.0015334	0.000885704	0.000229918	2.64174E-06	0.0011562	0.0007411	0.738777	0.0005863	0
Winter	ROG_RUNEX	0.0080539	0.0280604	0.0155888	0.0199174	0.0575076	0.055911793	0.010385259	0.01860057	0.0282006	0.0652116	2.287417	0.0974342	0.0770992
Winter	ROG_RUNLS	0.2299111	0.921947	0.5049651	0.5559208	0.5676673	0.316503072	0.084683465	0.000694973	0.3059045	0.0397303	2.0950486	0.0636548	0
Winter	ROG_STREX	0.2023044	0.3826148	0.3062166	0.401475	0.0730897	0.047449182	0.032920099	1.0381E-06	0.1160789	0.0332616	1.8059104	0.0373812	0
Winter	SO2_IDLEX	0	0	0	0	8.892E-05	0.000134652	0.00062275	0.010044741	0.000709	0	0	0.0031796	0
Winter	SO2_RUNEX	0.0024878	0.0029611	0.0031377	0.0038974	0.0062601	0.006323511	0.008899736	0.01238779	0.013384	0.0029846	0.0020893	0.0104986	0.0090958
Winter	SO2_STREX	0.0005161	0.0006268	0.0006653	0.000829	0.0001086	8.41711E-05	6.22804E-05	3.20294E-07	0.0002002	0.0001145	0.0005943	4.844E-05	0
Winter	TOG_DIURN	0.0528439	0.1706779	0.0869334	0.1016237	0.0029594	0.001600165	0.000431513	4.43888E-06	0.0026797	0.0016775	1.5725391	0.0010837	0
Winter	TOG_HTSK	0.1038595	0.2746931	0.1470867	0.1749131	0.0937392	0.054928026	0.015788097	0.000155746	0.0263254	0.0102279	1.0458377	0.0092765	0
Winter	TOG_IDLEX	0	0	0	0	0.0290595	0.023210673	0.018818268	0.448194593	0.0621637	0	0	0.4090623	0
Winter	TOG_RESTL	0.0433305	0.1190751	0.0760303	0.0964802	0.0015334	0.000885704	0.000229918	2.64174E-06	0.0011562	0.0007411	0.738777	0.0005863	0
Winter	TOG_RUNEX	0.0117225	0.0409519	0.0227232	0.0289519	0.0711418	0.065704539	0.012954757	0.021227164	0.0394353	4.5415494	2.8277466	0.1178517	0.0877723
Winter	TOG_RUNLS	0.2300491	0.9225001	0.505268	0.5562544	0.5676673	0.316503072	0.084683465	0.000694973	0.3059045	0.0397303	2.0950486	0.0636548	0
Winter	TOG_STREX	0.2216523	0.4192077	0.3355029	0.4398683	0.080024	0.051950882	0.036043365	1.13659E-06	0.1270918	0.0364173	1.9653761	0.0409277	0

1 Source: California Air Resources Board. EMFAC2017 Web Database. <https://www.arb.ca.gov/emfac/2017/>; California Air Pollution Control Officers Association (CAPCOA). 2017, November. California Emissions Estimator Model User's Guide, Version 2016.3.2, Appendix A.

2 Unless otherwise noted, per CalEEMod methodology, the calculated CalEEMod emission rates are derived from the emission rates obtained using the EMFAC2017 Web Database for the San Bernardino (SC) region.

3 Because EMFAC2017 provides vehicle trips data for MHTD and HHDT diesel trucks, the formula provided in Appendix A of the CalEEMod User's Guide in calculating the NO<sub>x</sub> STREX emission rates are utilized.

**APPENDIX 5.1:**

**CALEEMod OYD1 CONSTRUCTION EMISSIONS MODEL OUTPUTS**

*This page intentionally left blank*

Bloomington Business Park Specific Plan (Construction - Mitigated) - San Bernardino-South Coast County, Annual

**Bloomington Business Park Specific Plan (Construction - Mitigated)**  
**San Bernardino-South Coast County, Annual**

**1.0 Project Characteristics**

**1.1 Land Usage**

Land Uses	Size	Metric	Lot Acreage	Floor Surface Area	Population
Unrefrigerated Warehouse-No Rail	2,113.64	1000sqft	48.52	2,113,640.00	0
Other Asphalt Surfaces	1,178.90	1000sqft	27.06	1,178,897.00	0
Parking Lot	1,823.00	Space	26.59	1,158,120.00	0
City Park	13.14	Acre	13.14	572,558.00	0

**1.2 Other Project Characteristics**

<b>Urbanization</b>	Urban	<b>Wind Speed (m/s)</b>	2.2	<b>Precipitation Freq (Days)</b>	32
<b>Climate Zone</b>	10			<b>Operational Year</b>	2022
<b>Utility Company</b>	Southern California Edison				
<b>CO2 Intensity (lb/MW hr)</b>	564.66	<b>CH4 Intensity (lb/MW hr)</b>	0.023	<b>N2O Intensity (lb/MW hr)</b>	0.005

**1.3 User Entered Comments & Non-Default Data**

Bloomington Business Park Specific Plan (Construction - Mitigated) - San Bernardino-South Coast County, Annual

Project Characteristics - Intensity factors adjusted to reflect the RPS for the 2022 Opening Year

Land Use - Total Project Area is approximately 5,023,215 sf (115.34 acres)

Construction Phase - Construction anticipated to start Quarter 4 2021 and end Quarter 4 2022

Off-road Equipment - Construction Equipment adjusted from default parameters to reflect change made in the Construction Schedule

Off-road Equipment - Construction Equipment adjusted from default parameters to reflect change made in the Construction Schedule

Off-road Equipment - Construction Equipment adjusted from default parameters to reflect change made in the Construction Schedule

Off-road Equipment - Crawler Tractors used in lieu of Tractors/Loaders/Backhoes. Construction Equipment adjusted from default parameters to reflect change made in the Construction Schedule

Off-road Equipment - Construction Equipment adjusted from default parameters to reflect change made in the Construction Schedule

Off-road Equipment - Crawler Tractors used in lieu of Tractors/Loaders/Backhoes. Construction Equipment adjusted from default parameters to reflect change made in the Construction Schedule

Trips and VMT - Vendor Trips adjusted based on CalEEMod defaults for Building Construction and number of days for Demolition, Site Preparation, Grading, and Building Construction

Demolition -

Grading - This analysis conservatively assumes that up to 20 acres can be disturbed per day

Architectural Coating - MM AQ-1: 10 g/L Paint for Non-Residential Interior & Exterior and 50 g/L for Parking Lot

Vehicle Trips - Construction run only

Energy Use - Construction run only

Water And Wastewater - Construction run only

Solid Waste - Construction run only

Construction Off-road Equipment Mitigation - MM AQ-2: Tier 4 engines for all equipment

Vehicle Emission Factors - EMFAC2017

Vehicle Emission Factors - EMFAC2017

Vehicle Emission Factors - EMFAC2017

Table Name	Column Name	Default Value	New Value
tblArchitecturalCoating	EF_Nonresidential_Exterior	100.00	10.00
tblArchitecturalCoating	EF_Nonresidential_Interior	100.00	10.00
tblArchitecturalCoating	EF_Parking	100.00	50.00



Bloomington Business Park Specific Plan (Construction - Mitigated) - San Bernardino-South Coast County, Annual

tblConstEquipMitigation	Tier	No Change	Tier 4 Final
tblConstEquipMitigation	Tier	No Change	Tier 4 Final
tblConstructionPhase	NumDays	200.00	55.00
tblConstructionPhase	NumDays	120.00	50.00
tblConstructionPhase	NumDays	310.00	70.00
tblConstructionPhase	NumDays	3,100.00	150.00
tblConstructionPhase	NumDays	220.00	100.00
tblConstructionPhase	NumDays	220.00	100.00
tblEnergyUse	LightingElect	0.35	0.00
tblEnergyUse	LightingElect	1.17	0.00
tblEnergyUse	NT24E	0.82	0.00
tblEnergyUse	NT24NG	0.03	0.00
tblEnergyUse	T24E	0.37	0.00
tblEnergyUse	T24NG	2.00	0.00
tblGrading	AcresOfGrading	490.00	1,400.00
tblGrading	AcresOfGrading	175.00	1,000.00
tblGrading	MaterialExported	0.00	39,550.00
tblGrading	MaterialImported	0.00	202,200.00
tblLandUse	LandUseSquareFeet	1,178,900.00	1,178,897.00
tblLandUse	LandUseSquareFeet	729,200.00	1,158,120.00
tblLandUse	LandUseSquareFeet	572,378.40	572,558.00
tblLandUse	LotAcreage	16.41	26.59
tblOffRoadEquipment	OffRoadEquipmentUnitAmount	1.00	2.00
tblOffRoadEquipment	OffRoadEquipmentUnitAmount	3.00	6.00
tblOffRoadEquipment	OffRoadEquipmentUnitAmount	2.00	4.00
tblOffRoadEquipment	OffRoadEquipmentUnitAmount	3.00	5.00
tblOffRoadEquipment	OffRoadEquipmentUnitAmount	4.00	0.00

Bloomington Business Park Specific Plan (Construction - Mitigated) - San Bernardino-South Coast County, Annual

tblOffRoadEquipment	OffRoadEquipmentUnitAmount	2.00	4.00
tblOffRoadEquipment	OffRoadEquipmentUnitAmount	1.00	2.00
tblOffRoadEquipment	OffRoadEquipmentUnitAmount	1.00	2.00
tblOffRoadEquipment	OffRoadEquipmentUnitAmount	2.00	4.00
tblOffRoadEquipment	OffRoadEquipmentUnitAmount	2.00	0.00
tblOffRoadEquipment	OffRoadEquipmentUnitAmount	1.00	2.00
tblOffRoadEquipment	OffRoadEquipmentUnitAmount	3.00	6.00
tblOffRoadEquipment	OffRoadEquipmentUnitAmount	1.00	2.00
tblOffRoadEquipment	OffRoadEquipmentUnitAmount	3.00	0.00
tblOffRoadEquipment	OffRoadEquipmentUnitAmount	1.00	2.00
tblOffRoadEquipment	OffRoadEquipmentUnitAmount	2.00	4.00
tblOffRoadEquipment	OffRoadEquipmentUnitAmount	2.00	4.00
tblOffRoadEquipment	OffRoadEquipmentUnitAmount	2.00	4.00
tblOffRoadEquipment	OffRoadEquipmentUnitAmount	1.00	2.00
tblOffRoadEquipment	UsageHours	6.00	8.00
tblOffRoadEquipment	UsageHours	7.00	8.00
tblOffRoadEquipment	UsageHours	7.00	8.00
tblProjectCharacteristics	CH4IntensityFactor	0.029	0.023
tblProjectCharacteristics	CO2IntensityFactor	702.44	564.66
tblProjectCharacteristics	N2OIntensityFactor	0.006	0.005
tblSolidWaste	SolidWasteGenerationRate	1.13	0.00
tblSolidWaste	SolidWasteGenerationRate	1,986.82	0.00
tblTripsAndVMT	HaulingTripNumber	30,219.00	18,596.00
tblTripsAndVMT	VendorTripNumber	0.00	139.00
tblTripsAndVMT	VendorTripNumber	0.00	127.00
tblTripsAndVMT	VendorTripNumber	0.00	177.00
tblTripsAndVMT	VendorTripNumber	823.00	380.00



Bloomington Business Park Specific Plan (Construction - Mitigated) - San Bernardino-South Coast County, Annual

tblVehicleEF	HHD	1.21	0.03
tblVehicleEF	HHD	0.04	0.14
tblVehicleEF	HHD	0.10	0.00
tblVehicleEF	HHD	3.29	5.95
tblVehicleEF	HHD	0.57	0.67
tblVehicleEF	HHD	1.82	3.7880e-003
tblVehicleEF	HHD	6,933.41	1,124.17
tblVehicleEF	HHD	1,475.79	1,484.27
tblVehicleEF	HHD	5.54	0.03
tblVehicleEF	HHD	26.50	6.08
tblVehicleEF	HHD	2.50	3.42
tblVehicleEF	HHD	20.21	2.10
tblVehicleEF	HHD	9.7780e-003	3.6280e-003
tblVehicleEF	HHD	0.06	0.06
tblVehicleEF	HHD	0.04	0.04
tblVehicleEF	HHD	0.01	0.03
tblVehicleEF	HHD	5.1000e-005	1.0000e-006
tblVehicleEF	HHD	9.3550e-003	3.4710e-003
tblVehicleEF	HHD	0.03	0.03
tblVehicleEF	HHD	8.8810e-003	8.8310e-003
tblVehicleEF	HHD	0.01	0.03
tblVehicleEF	HHD	4.7000e-005	1.0000e-006
tblVehicleEF	HHD	8.5000e-005	5.0000e-006
tblVehicleEF	HHD	3.1910e-003	1.6000e-004
tblVehicleEF	HHD	0.84	0.43
tblVehicleEF	HHD	5.2000e-005	3.0000e-006
tblVehicleEF	HHD	0.08	0.08

Bloomington Business Park Specific Plan (Construction - Mitigated) - San Bernardino-South Coast County, Annual

tblVehicleEF	HHD	2.1700e-004	7.9100e-004
tblVehicleEF	HHD	0.05	1.0000e-006
tblVehicleEF	HHD	0.07	0.01
tblVehicleEF	HHD	0.01	0.01
tblVehicleEF	HHD	8.6000e-005	0.00
tblVehicleEF	HHD	8.5000e-005	5.0000e-006
tblVehicleEF	HHD	3.1910e-003	1.6000e-004
tblVehicleEF	HHD	0.97	0.50
tblVehicleEF	HHD	5.2000e-005	3.0000e-006
tblVehicleEF	HHD	0.13	0.23
tblVehicleEF	HHD	2.1700e-004	7.9100e-004
tblVehicleEF	HHD	0.06	1.0000e-006
tblVehicleEF	HHD	1.14	0.03
tblVehicleEF	HHD	0.04	0.14
tblVehicleEF	HHD	0.09	0.00
tblVehicleEF	HHD	2.39	5.82
tblVehicleEF	HHD	0.57	0.67
tblVehicleEF	HHD	1.70	3.5770e-003
tblVehicleEF	HHD	7,345.18	1,121.04
tblVehicleEF	HHD	1,475.79	1,484.27
tblVehicleEF	HHD	5.54	0.03
tblVehicleEF	HHD	27.35	5.90
tblVehicleEF	HHD	2.36	3.23
tblVehicleEF	HHD	20.20	2.10
tblVehicleEF	HHD	8.2750e-003	3.1750e-003
tblVehicleEF	HHD	0.06	0.06
tblVehicleEF	HHD	0.04	0.04

Bloomington Business Park Specific Plan (Construction - Mitigated) - San Bernardino-South Coast County, Annual

tblVehicleEF	HHD	0.01	0.03
tblVehicleEF	HHD	5.1000e-005	1.0000e-006
tblVehicleEF	HHD	7.9170e-003	3.0380e-003
tblVehicleEF	HHD	0.03	0.03
tblVehicleEF	HHD	8.8810e-003	8.8310e-003
tblVehicleEF	HHD	0.01	0.03
tblVehicleEF	HHD	4.7000e-005	1.0000e-006
tblVehicleEF	HHD	1.6800e-004	1.0000e-005
tblVehicleEF	HHD	3.5970e-003	1.8200e-004
tblVehicleEF	HHD	0.79	0.45
tblVehicleEF	HHD	1.1700e-004	7.0000e-006
tblVehicleEF	HHD	0.08	0.08
tblVehicleEF	HHD	2.2100e-004	8.1200e-004
tblVehicleEF	HHD	0.05	1.0000e-006
tblVehicleEF	HHD	0.07	0.01
tblVehicleEF	HHD	0.01	0.01
tblVehicleEF	HHD	8.4000e-005	0.00
tblVehicleEF	HHD	1.6800e-004	1.0000e-005
tblVehicleEF	HHD	3.5970e-003	1.8200e-004
tblVehicleEF	HHD	0.91	0.52
tblVehicleEF	HHD	1.1700e-004	7.0000e-006
tblVehicleEF	HHD	0.13	0.23
tblVehicleEF	HHD	2.2100e-004	8.1200e-004
tblVehicleEF	HHD	0.06	1.0000e-006
tblVehicleEF	HHD	1.31	0.02
tblVehicleEF	HHD	0.04	3.3680e-003
tblVehicleEF	HHD	0.10	0.00

Bloomington Business Park Specific Plan (Construction - Mitigated) - San Bernardino-South Coast County, Annual

tblVehicleEF	HHD	4.53	5.98
tblVehicleEF	HHD	0.57	0.33
tblVehicleEF	HHD	1.79	3.7590e-003
tblVehicleEF	HHD	6,364.76	1,097.48
tblVehicleEF	HHD	1,475.79	1,393.36
tblVehicleEF	HHD	5.54	0.03
tblVehicleEF	HHD	25.32	6.13
tblVehicleEF	HHD	2.46	3.28
tblVehicleEF	HHD	20.20	2.10
tblVehicleEF	HHD	0.01	3.8650e-003
tblVehicleEF	HHD	0.06	0.06
tblVehicleEF	HHD	0.04	0.03
tblVehicleEF	HHD	0.01	0.03
tblVehicleEF	HHD	5.1000e-005	1.0000e-006
tblVehicleEF	HHD	0.01	3.6980e-003
tblVehicleEF	HHD	0.03	0.03
tblVehicleEF	HHD	8.8810e-003	8.6000e-003
tblVehicleEF	HHD	0.01	0.03
tblVehicleEF	HHD	4.7000e-005	1.0000e-006
tblVehicleEF	HHD	8.5000e-005	5.0000e-006
tblVehicleEF	HHD	3.4760e-003	1.8700e-004
tblVehicleEF	HHD	0.91	0.40
tblVehicleEF	HHD	5.2000e-005	3.0000e-006
tblVehicleEF	HHD	0.08	0.07
tblVehicleEF	HHD	2.3300e-004	8.2900e-004
tblVehicleEF	HHD	0.05	1.0000e-006
tblVehicleEF	HHD	0.06	0.01

Bloomington Business Park Specific Plan (Construction - Mitigated) - San Bernardino-South Coast County, Annual

tblVehicleEF	HHD	0.01	0.01
tblVehicleEF	HHD	8.5000e-005	0.00
tblVehicleEF	HHD	8.5000e-005	5.0000e-006
tblVehicleEF	HHD	3.4760e-003	1.8700e-004
tblVehicleEF	HHD	1.05	0.46
tblVehicleEF	HHD	5.2000e-005	3.0000e-006
tblVehicleEF	HHD	0.13	0.08
tblVehicleEF	HHD	2.3300e-004	8.2900e-004
tblVehicleEF	HHD	0.06	1.0000e-006
tblVehicleEF	LDA	4.2030e-003	2.5110e-003
tblVehicleEF	LDA	5.6230e-003	0.05
tblVehicleEF	LDA	0.57	0.67
tblVehicleEF	LDA	1.19	2.11
tblVehicleEF	LDA	251.29	265.15
tblVehicleEF	LDA	57.15	54.12
tblVehicleEF	LDA	0.05	0.04
tblVehicleEF	LDA	0.08	0.18
tblVehicleEF	LDA	1.6780e-003	1.5210e-003
tblVehicleEF	LDA	2.2790e-003	1.8570e-003
tblVehicleEF	LDA	1.5460e-003	1.4000e-003
tblVehicleEF	LDA	2.0960e-003	1.7080e-003
tblVehicleEF	LDA	0.04	0.06
tblVehicleEF	LDA	0.10	0.10
tblVehicleEF	LDA	0.03	0.05
tblVehicleEF	LDA	0.01	9.5370e-003
tblVehicleEF	LDA	0.03	0.21
tblVehicleEF	LDA	0.08	0.22

Bloomington Business Park Specific Plan (Construction - Mitigated) - San Bernardino-South Coast County, Annual

tblVehicleEF	LDA	2.5170e-003	2.6060e-003
tblVehicleEF	LDA	5.9200e-004	5.3200e-004
tblVehicleEF	LDA	0.04	0.06
tblVehicleEF	LDA	0.10	0.10
tblVehicleEF	LDA	0.03	0.05
tblVehicleEF	LDA	0.02	0.01
tblVehicleEF	LDA	0.03	0.21
tblVehicleEF	LDA	0.08	0.24
tblVehicleEF	LDA	4.7900e-003	2.8350e-003
tblVehicleEF	LDA	4.6890e-003	0.04
tblVehicleEF	LDA	0.71	0.81
tblVehicleEF	LDA	0.99	1.78
tblVehicleEF	LDA	274.94	287.11
tblVehicleEF	LDA	57.15	53.48
tblVehicleEF	LDA	0.05	0.03
tblVehicleEF	LDA	0.07	0.17
tblVehicleEF	LDA	1.6780e-003	1.5210e-003
tblVehicleEF	LDA	2.2790e-003	1.8570e-003
tblVehicleEF	LDA	1.5460e-003	1.4000e-003
tblVehicleEF	LDA	2.0960e-003	1.7080e-003
tblVehicleEF	LDA	0.09	0.11
tblVehicleEF	LDA	0.12	0.11
tblVehicleEF	LDA	0.07	0.09
tblVehicleEF	LDA	0.01	0.01
tblVehicleEF	LDA	0.03	0.21
tblVehicleEF	LDA	0.06	0.19
tblVehicleEF	LDA	2.7550e-003	2.8220e-003

Bloomington Business Park Specific Plan (Construction - Mitigated) - San Bernardino-South Coast County, Annual

tblVehicleEF	LDA	5.8800e-004	5.2600e-004
tblVehicleEF	LDA	0.09	0.11
tblVehicleEF	LDA	0.12	0.11
tblVehicleEF	LDA	0.07	0.09
tblVehicleEF	LDA	0.02	0.02
tblVehicleEF	LDA	0.03	0.21
tblVehicleEF	LDA	0.07	0.21
tblVehicleEF	LDA	4.0860e-003	2.4590e-003
tblVehicleEF	LDA	5.5870e-003	0.05
tblVehicleEF	LDA	0.54	0.64
tblVehicleEF	LDA	1.18	2.12
tblVehicleEF	LDA	245.70	261.06
tblVehicleEF	LDA	57.15	54.13
tblVehicleEF	LDA	0.05	0.04
tblVehicleEF	LDA	0.08	0.18
tblVehicleEF	LDA	1.6780e-003	1.5210e-003
tblVehicleEF	LDA	2.2790e-003	1.8570e-003
tblVehicleEF	LDA	1.5460e-003	1.4000e-003
tblVehicleEF	LDA	2.0960e-003	1.7080e-003
tblVehicleEF	LDA	0.05	0.06
tblVehicleEF	LDA	0.11	0.11
tblVehicleEF	LDA	0.03	0.05
tblVehicleEF	LDA	0.01	9.3400e-003
tblVehicleEF	LDA	0.04	0.24
tblVehicleEF	LDA	0.08	0.22
tblVehicleEF	LDA	2.4600e-003	2.5660e-003
tblVehicleEF	LDA	5.9100e-004	5.3200e-004

Bloomington Business Park Specific Plan (Construction - Mitigated) - San Bernardino-South Coast County, Annual

tblVehicleEF	LDA	0.05	0.06
tblVehicleEF	LDA	0.11	0.11
tblVehicleEF	LDA	0.03	0.05
tblVehicleEF	LDA	0.01	0.01
tblVehicleEF	LDA	0.04	0.24
tblVehicleEF	LDA	0.08	0.24
tblVehicleEF	LDT1	0.01	7.5760e-003
tblVehicleEF	LDT1	0.02	0.08
tblVehicleEF	LDT1	1.54	1.52
tblVehicleEF	LDT1	3.61	2.39
tblVehicleEF	LDT1	313.68	314.63
tblVehicleEF	LDT1	70.93	65.70
tblVehicleEF	LDT1	0.16	0.13
tblVehicleEF	LDT1	0.22	0.30
tblVehicleEF	LDT1	2.7050e-003	2.3430e-003
tblVehicleEF	LDT1	3.6920e-003	2.8390e-003
tblVehicleEF	LDT1	2.4910e-003	2.1560e-003
tblVehicleEF	LDT1	3.3960e-003	2.6100e-003
tblVehicleEF	LDT1	0.18	0.19
tblVehicleEF	LDT1	0.33	0.26
tblVehicleEF	LDT1	0.13	0.14
tblVehicleEF	LDT1	0.03	0.03
tblVehicleEF	LDT1	0.20	0.86
tblVehicleEF	LDT1	0.26	0.42
tblVehicleEF	LDT1	3.1570e-003	3.0930e-003
tblVehicleEF	LDT1	7.7300e-004	6.4600e-004
tblVehicleEF	LDT1	0.18	0.19



Bloomington Business Park Specific Plan (Construction - Mitigated) - San Bernardino-South Coast County, Annual

tblVehicleEF	LDT1	0.33	0.26
tblVehicleEF	LDT1	0.13	0.14
tblVehicleEF	LDT1	0.05	0.05
tblVehicleEF	LDT1	0.20	0.86
tblVehicleEF	LDT1	0.28	0.47
tblVehicleEF	LDT1	0.02	8.4640e-003
tblVehicleEF	LDT1	0.02	0.07
tblVehicleEF	LDT1	1.85	1.81
tblVehicleEF	LDT1	2.97	2.00
tblVehicleEF	LDT1	341.75	337.48
tblVehicleEF	LDT1	70.93	64.87
tblVehicleEF	LDT1	0.14	0.11
tblVehicleEF	LDT1	0.20	0.28
tblVehicleEF	LDT1	2.7050e-003	2.3430e-003
tblVehicleEF	LDT1	3.6920e-003	2.8390e-003
tblVehicleEF	LDT1	2.4910e-003	2.1560e-003
tblVehicleEF	LDT1	3.3960e-003	2.6100e-003
tblVehicleEF	LDT1	0.37	0.36
tblVehicleEF	LDT1	0.41	0.31
tblVehicleEF	LDT1	0.27	0.26
tblVehicleEF	LDT1	0.04	0.04
tblVehicleEF	LDT1	0.20	0.85
tblVehicleEF	LDT1	0.21	0.36
tblVehicleEF	LDT1	3.4420e-003	3.3180e-003
tblVehicleEF	LDT1	7.6200e-004	6.3800e-004
tblVehicleEF	LDT1	0.37	0.36
tblVehicleEF	LDT1	0.41	0.31

Bloomington Business Park Specific Plan (Construction - Mitigated) - San Bernardino-South Coast County, Annual

tblVehicleEF	LDT1	0.27	0.26
tblVehicleEF	LDT1	0.06	0.05
tblVehicleEF	LDT1	0.20	0.85
tblVehicleEF	LDT1	0.23	0.40
tblVehicleEF	LDT1	0.01	7.4310e-003
tblVehicleEF	LDT1	0.02	0.08
tblVehicleEF	LDT1	1.47	1.47
tblVehicleEF	LDT1	3.55	2.39
tblVehicleEF	LDT1	307.06	310.38
tblVehicleEF	LDT1	70.93	65.71
tblVehicleEF	LDT1	0.15	0.12
tblVehicleEF	LDT1	0.21	0.29
tblVehicleEF	LDT1	2.7050e-003	2.3430e-003
tblVehicleEF	LDT1	3.6920e-003	2.8390e-003
tblVehicleEF	LDT1	2.4910e-003	2.1560e-003
tblVehicleEF	LDT1	3.3960e-003	2.6100e-003
tblVehicleEF	LDT1	0.19	0.19
tblVehicleEF	LDT1	0.39	0.30
tblVehicleEF	LDT1	0.12	0.13
tblVehicleEF	LDT1	0.03	0.03
tblVehicleEF	LDT1	0.23	1.00
tblVehicleEF	LDT1	0.25	0.43
tblVehicleEF	LDT1	3.0890e-003	3.0520e-003
tblVehicleEF	LDT1	7.7200e-004	6.4600e-004
tblVehicleEF	LDT1	0.19	0.19
tblVehicleEF	LDT1	0.39	0.30
tblVehicleEF	LDT1	0.12	0.13

Bloomington Business Park Specific Plan (Construction - Mitigated) - San Bernardino-South Coast County, Annual

tblVehicleEF	LDT1	0.05	0.05
tblVehicleEF	LDT1	0.23	1.00
tblVehicleEF	LDT1	0.28	0.47
tblVehicleEF	LDT2	6.3270e-003	4.4090e-003
tblVehicleEF	LDT2	8.1990e-003	0.07
tblVehicleEF	LDT2	0.80	1.00
tblVehicleEF	LDT2	1.67	2.71
tblVehicleEF	LDT2	351.15	335.59
tblVehicleEF	LDT2	79.39	70.25
tblVehicleEF	LDT2	0.09	0.09
tblVehicleEF	LDT2	0.14	0.30
tblVehicleEF	LDT2	1.7270e-003	1.6010e-003
tblVehicleEF	LDT2	2.4170e-003	1.9240e-003
tblVehicleEF	LDT2	1.5880e-003	1.4740e-003
tblVehicleEF	LDT2	2.2220e-003	1.7690e-003
tblVehicleEF	LDT2	0.06	0.10
tblVehicleEF	LDT2	0.13	0.14
tblVehicleEF	LDT2	0.05	0.08
tblVehicleEF	LDT2	0.02	0.02
tblVehicleEF	LDT2	0.07	0.45
tblVehicleEF	LDT2	0.11	0.33
tblVehicleEF	LDT2	3.5180e-003	3.2990e-003
tblVehicleEF	LDT2	8.2200e-004	6.9100e-004
tblVehicleEF	LDT2	0.06	0.10
tblVehicleEF	LDT2	0.13	0.14
tblVehicleEF	LDT2	0.05	0.08
tblVehicleEF	LDT2	0.02	0.03

Bloomington Business Park Specific Plan (Construction - Mitigated) - San Bernardino-South Coast County, Annual

tblVehicleEF	LDT2	0.07	0.45
tblVehicleEF	LDT2	0.12	0.36
tblVehicleEF	LDT2	7.1840e-003	4.9540e-003
tblVehicleEF	LDT2	6.8290e-003	0.06
tblVehicleEF	LDT2	0.97	1.20
tblVehicleEF	LDT2	1.38	2.28
tblVehicleEF	LDT2	383.36	357.71
tblVehicleEF	LDT2	79.39	69.39
tblVehicleEF	LDT2	0.08	0.08
tblVehicleEF	LDT2	0.13	0.28
tblVehicleEF	LDT2	1.7270e-003	1.6010e-003
tblVehicleEF	LDT2	2.4170e-003	1.9240e-003
tblVehicleEF	LDT2	1.5880e-003	1.4740e-003
tblVehicleEF	LDT2	2.2220e-003	1.7690e-003
tblVehicleEF	LDT2	0.13	0.18
tblVehicleEF	LDT2	0.15	0.16
tblVehicleEF	LDT2	0.11	0.15
tblVehicleEF	LDT2	0.02	0.02
tblVehicleEF	LDT2	0.07	0.45
tblVehicleEF	LDT2	0.09	0.29
tblVehicleEF	LDT2	3.8420e-003	3.5160e-003
tblVehicleEF	LDT2	8.1700e-004	6.8200e-004
tblVehicleEF	LDT2	0.13	0.18
tblVehicleEF	LDT2	0.15	0.16
tblVehicleEF	LDT2	0.11	0.15
tblVehicleEF	LDT2	0.03	0.03
tblVehicleEF	LDT2	0.07	0.45

Bloomington Business Park Specific Plan (Construction - Mitigated) - San Bernardino-South Coast County, Annual

tblVehicleEF	LDT2	0.10	0.31
tblVehicleEF	LDT2	6.1560e-003	4.3220e-003
tblVehicleEF	LDT2	8.1410e-003	0.07
tblVehicleEF	LDT2	0.75	0.96
tblVehicleEF	LDT2	1.64	2.72
tblVehicleEF	LDT2	343.55	331.47
tblVehicleEF	LDT2	79.39	70.27
tblVehicleEF	LDT2	0.08	0.08
tblVehicleEF	LDT2	0.14	0.30
tblVehicleEF	LDT2	1.7270e-003	1.6010e-003
tblVehicleEF	LDT2	2.4170e-003	1.9240e-003
tblVehicleEF	LDT2	1.5880e-003	1.4740e-003
tblVehicleEF	LDT2	2.2220e-003	1.7690e-003
tblVehicleEF	LDT2	0.06	0.09
tblVehicleEF	LDT2	0.14	0.16
tblVehicleEF	LDT2	0.05	0.08
tblVehicleEF	LDT2	0.02	0.02
tblVehicleEF	LDT2	0.08	0.52
tblVehicleEF	LDT2	0.11	0.33
tblVehicleEF	LDT2	3.4410e-003	3.2580e-003
tblVehicleEF	LDT2	8.2200e-004	6.9100e-004
tblVehicleEF	LDT2	0.06	0.09
tblVehicleEF	LDT2	0.14	0.16
tblVehicleEF	LDT2	0.05	0.08
tblVehicleEF	LDT2	0.02	0.03
tblVehicleEF	LDT2	0.08	0.52
tblVehicleEF	LDT2	0.12	0.37

Bloomington Business Park Specific Plan (Construction - Mitigated) - San Bernardino-South Coast County, Annual

tblVehicleEF	LHD1	5.2170e-003	5.0850e-003
tblVehicleEF	LHD1	0.01	6.1020e-003
tblVehicleEF	LHD1	0.02	0.02
tblVehicleEF	LHD1	0.14	0.18
tblVehicleEF	LHD1	1.07	0.75
tblVehicleEF	LHD1	2.60	1.03
tblVehicleEF	LHD1	9.23	9.25
tblVehicleEF	LHD1	609.20	652.45
tblVehicleEF	LHD1	30.40	11.21
tblVehicleEF	LHD1	0.09	0.07
tblVehicleEF	LHD1	2.12	1.25
tblVehicleEF	LHD1	0.99	0.32
tblVehicleEF	LHD1	9.6500e-004	8.9000e-004
tblVehicleEF	LHD1	0.01	9.8770e-003
tblVehicleEF	LHD1	0.01	9.8260e-003
tblVehicleEF	LHD1	9.5800e-004	2.6000e-004
tblVehicleEF	LHD1	9.2400e-004	8.5100e-004
tblVehicleEF	LHD1	2.5390e-003	2.4690e-003
tblVehicleEF	LHD1	0.01	9.3750e-003
tblVehicleEF	LHD1	8.8100e-004	2.3900e-004
tblVehicleEF	LHD1	3.7070e-003	3.0390e-003
tblVehicleEF	LHD1	0.11	0.08
tblVehicleEF	LHD1	0.02	0.02
tblVehicleEF	LHD1	1.8240e-003	1.5810e-003
tblVehicleEF	LHD1	0.08	0.06
tblVehicleEF	LHD1	0.35	0.55
tblVehicleEF	LHD1	0.27	0.08

Bloomington Business Park Specific Plan (Construction - Mitigated) - San Bernardino-South Coast County, Annual

tblVehicleEF	LHD1	9.2000e-005	9.0000e-005
tblVehicleEF	LHD1	5.9760e-003	6.3570e-003
tblVehicleEF	LHD1	3.5300e-004	1.1100e-004
tblVehicleEF	LHD1	3.7070e-003	3.0390e-003
tblVehicleEF	LHD1	0.11	0.08
tblVehicleEF	LHD1	0.02	0.03
tblVehicleEF	LHD1	1.8240e-003	1.5810e-003
tblVehicleEF	LHD1	0.10	0.08
tblVehicleEF	LHD1	0.35	0.55
tblVehicleEF	LHD1	0.29	0.09
tblVehicleEF	LHD1	5.2170e-003	5.0990e-003
tblVehicleEF	LHD1	0.01	6.2280e-003
tblVehicleEF	LHD1	0.02	0.02
tblVehicleEF	LHD1	0.14	0.18
tblVehicleEF	LHD1	1.09	0.76
tblVehicleEF	LHD1	2.43	0.98
tblVehicleEF	LHD1	9.23	9.25
tblVehicleEF	LHD1	609.20	652.47
tblVehicleEF	LHD1	30.40	11.12
tblVehicleEF	LHD1	0.09	0.07
tblVehicleEF	LHD1	1.98	1.17
tblVehicleEF	LHD1	0.94	0.31
tblVehicleEF	LHD1	9.6500e-004	8.9000e-004
tblVehicleEF	LHD1	0.01	9.8770e-003
tblVehicleEF	LHD1	0.01	9.8260e-003
tblVehicleEF	LHD1	9.5800e-004	2.6000e-004
tblVehicleEF	LHD1	9.2400e-004	8.5100e-004

Bloomington Business Park Specific Plan (Construction - Mitigated) - San Bernardino-South Coast County, Annual

tblVehicleEF	LHD1	2.5390e-003	2.4690e-003
tblVehicleEF	LHD1	0.01	9.3750e-003
tblVehicleEF	LHD1	8.8100e-004	2.3900e-004
tblVehicleEF	LHD1	7.3080e-003	5.4780e-003
tblVehicleEF	LHD1	0.13	0.10
tblVehicleEF	LHD1	0.02	0.02
tblVehicleEF	LHD1	4.1220e-003	3.0450e-003
tblVehicleEF	LHD1	0.09	0.06
tblVehicleEF	LHD1	0.36	0.56
tblVehicleEF	LHD1	0.25	0.08
tblVehicleEF	LHD1	9.2000e-005	9.0000e-005
tblVehicleEF	LHD1	5.9770e-003	6.3570e-003
tblVehicleEF	LHD1	3.5000e-004	1.1000e-004
tblVehicleEF	LHD1	7.3080e-003	5.4780e-003
tblVehicleEF	LHD1	0.13	0.10
tblVehicleEF	LHD1	0.02	0.03
tblVehicleEF	LHD1	4.1220e-003	3.0450e-003
tblVehicleEF	LHD1	0.11	0.08
tblVehicleEF	LHD1	0.36	0.56
tblVehicleEF	LHD1	0.28	0.08
tblVehicleEF	LHD1	5.2170e-003	5.0870e-003
tblVehicleEF	LHD1	0.01	6.1100e-003
tblVehicleEF	LHD1	0.02	0.02
tblVehicleEF	LHD1	0.14	0.18
tblVehicleEF	LHD1	1.07	0.75
tblVehicleEF	LHD1	2.55	1.02
tblVehicleEF	LHD1	9.23	9.25



Bloomington Business Park Specific Plan (Construction - Mitigated) - San Bernardino-South Coast County, Annual

tblVehicleEF	LHD1	609.20	652.45
tblVehicleEF	LHD1	30.40	11.20
tblVehicleEF	LHD1	0.09	0.07
tblVehicleEF	LHD1	2.08	1.23
tblVehicleEF	LHD1	0.97	0.31
tblVehicleEF	LHD1	9.6500e-004	8.9000e-004
tblVehicleEF	LHD1	0.01	9.8770e-003
tblVehicleEF	LHD1	0.01	9.8260e-003
tblVehicleEF	LHD1	9.5800e-004	2.6000e-004
tblVehicleEF	LHD1	9.2400e-004	8.5100e-004
tblVehicleEF	LHD1	2.5390e-003	2.4690e-003
tblVehicleEF	LHD1	0.01	9.3750e-003
tblVehicleEF	LHD1	8.8100e-004	2.3900e-004
tblVehicleEF	LHD1	4.0430e-003	3.1520e-003
tblVehicleEF	LHD1	0.13	0.10
tblVehicleEF	LHD1	0.02	0.02
tblVehicleEF	LHD1	1.7940e-003	1.6100e-003
tblVehicleEF	LHD1	0.08	0.06
tblVehicleEF	LHD1	0.38	0.60
tblVehicleEF	LHD1	0.26	0.08
tblVehicleEF	LHD1	9.2000e-005	9.0000e-005
tblVehicleEF	LHD1	5.9760e-003	6.3570e-003
tblVehicleEF	LHD1	3.5200e-004	1.1100e-004
tblVehicleEF	LHD1	4.0430e-003	3.1520e-003
tblVehicleEF	LHD1	0.13	0.10
tblVehicleEF	LHD1	0.02	0.03
tblVehicleEF	LHD1	1.7940e-003	1.6100e-003

Bloomington Business Park Specific Plan (Construction - Mitigated) - San Bernardino-South Coast County, Annual

tblVehicleEF	LHD1	0.10	0.08
tblVehicleEF	LHD1	0.38	0.60
tblVehicleEF	LHD1	0.29	0.09
tblVehicleEF	LHD2	3.5950e-003	3.6950e-003
tblVehicleEF	LHD2	4.6110e-003	4.1040e-003
tblVehicleEF	LHD2	8.1370e-003	0.01
tblVehicleEF	LHD2	0.12	0.15
tblVehicleEF	LHD2	0.50	0.50
tblVehicleEF	LHD2	1.20	0.67
tblVehicleEF	LHD2	14.27	14.14
tblVehicleEF	LHD2	608.52	665.25
tblVehicleEF	LHD2	24.46	8.76
tblVehicleEF	LHD2	0.11	0.10
tblVehicleEF	LHD2	1.49	1.36
tblVehicleEF	LHD2	0.53	0.22
tblVehicleEF	LHD2	1.2830e-003	1.3100e-003
tblVehicleEF	LHD2	0.01	0.01
tblVehicleEF	LHD2	0.01	0.01
tblVehicleEF	LHD2	4.0000e-004	1.3700e-004
tblVehicleEF	LHD2	1.2280e-003	1.2540e-003
tblVehicleEF	LHD2	2.6860e-003	2.6560e-003
tblVehicleEF	LHD2	0.01	0.01
tblVehicleEF	LHD2	3.6800e-004	1.2600e-004
tblVehicleEF	LHD2	1.3070e-003	1.7040e-003
tblVehicleEF	LHD2	0.04	0.05
tblVehicleEF	LHD2	0.01	0.02
tblVehicleEF	LHD2	7.0300e-004	9.2000e-004

Bloomington Business Park Specific Plan (Construction - Mitigated) - San Bernardino-South Coast County, Annual

tblVehicleEF	LHD2	0.06	0.06
tblVehicleEF	LHD2	0.09	0.32
tblVehicleEF	LHD2	0.11	0.05
tblVehicleEF	LHD2	1.3900e-004	1.3500e-004
tblVehicleEF	LHD2	5.9200e-003	6.4300e-003
tblVehicleEF	LHD2	2.6700e-004	8.7000e-005
tblVehicleEF	LHD2	1.3070e-003	1.7040e-003
tblVehicleEF	LHD2	0.04	0.05
tblVehicleEF	LHD2	0.02	0.02
tblVehicleEF	LHD2	7.0300e-004	9.2000e-004
tblVehicleEF	LHD2	0.07	0.07
tblVehicleEF	LHD2	0.09	0.32
tblVehicleEF	LHD2	0.12	0.06
tblVehicleEF	LHD2	3.5950e-003	3.7050e-003
tblVehicleEF	LHD2	4.6760e-003	4.1460e-003
tblVehicleEF	LHD2	7.7630e-003	0.01
tblVehicleEF	LHD2	0.12	0.15
tblVehicleEF	LHD2	0.50	0.50
tblVehicleEF	LHD2	1.13	0.64
tblVehicleEF	LHD2	14.27	14.14
tblVehicleEF	LHD2	608.52	665.25
tblVehicleEF	LHD2	24.46	8.70
tblVehicleEF	LHD2	0.11	0.10
tblVehicleEF	LHD2	1.40	1.28
tblVehicleEF	LHD2	0.50	0.21
tblVehicleEF	LHD2	1.2830e-003	1.3100e-003
tblVehicleEF	LHD2	0.01	0.01

Bloomington Business Park Specific Plan (Construction - Mitigated) - San Bernardino-South Coast County, Annual

tblVehicleEF	LHD2	0.01	0.01
tblVehicleEF	LHD2	4.0000e-004	1.3700e-004
tblVehicleEF	LHD2	1.2280e-003	1.2540e-003
tblVehicleEF	LHD2	2.6860e-003	2.6560e-003
tblVehicleEF	LHD2	0.01	0.01
tblVehicleEF	LHD2	3.6800e-004	1.2600e-004
tblVehicleEF	LHD2	2.5220e-003	3.0730e-003
tblVehicleEF	LHD2	0.04	0.06
tblVehicleEF	LHD2	0.01	0.02
tblVehicleEF	LHD2	1.5220e-003	1.7630e-003
tblVehicleEF	LHD2	0.06	0.06
tblVehicleEF	LHD2	0.09	0.32
tblVehicleEF	LHD2	0.10	0.05
tblVehicleEF	LHD2	1.3900e-004	1.3500e-004
tblVehicleEF	LHD2	5.9200e-003	6.4300e-003
tblVehicleEF	LHD2	2.6500e-004	8.6000e-005
tblVehicleEF	LHD2	2.5220e-003	3.0730e-003
tblVehicleEF	LHD2	0.04	0.06
tblVehicleEF	LHD2	0.02	0.02
tblVehicleEF	LHD2	1.5220e-003	1.7630e-003
tblVehicleEF	LHD2	0.07	0.07
tblVehicleEF	LHD2	0.09	0.32
tblVehicleEF	LHD2	0.11	0.05
tblVehicleEF	LHD2	3.5950e-003	3.6960e-003
tblVehicleEF	LHD2	4.6180e-003	4.1080e-003
tblVehicleEF	LHD2	8.0640e-003	0.01
tblVehicleEF	LHD2	0.12	0.15

Bloomington Business Park Specific Plan (Construction - Mitigated) - San Bernardino-South Coast County, Annual

tblVehicleEF	LHD2	0.50	0.50
tblVehicleEF	LHD2	1.19	0.67
tblVehicleEF	LHD2	14.27	14.14
tblVehicleEF	LHD2	608.52	665.25
tblVehicleEF	LHD2	24.46	8.75
tblVehicleEF	LHD2	0.11	0.10
tblVehicleEF	LHD2	1.46	1.33
tblVehicleEF	LHD2	0.52	0.22
tblVehicleEF	LHD2	1.2830e-003	1.3100e-003
tblVehicleEF	LHD2	0.01	0.01
tblVehicleEF	LHD2	0.01	0.01
tblVehicleEF	LHD2	4.0000e-004	1.3700e-004
tblVehicleEF	LHD2	1.2280e-003	1.2540e-003
tblVehicleEF	LHD2	2.6860e-003	2.6560e-003
tblVehicleEF	LHD2	0.01	0.01
tblVehicleEF	LHD2	3.6800e-004	1.2600e-004
tblVehicleEF	LHD2	1.3460e-003	1.7140e-003
tblVehicleEF	LHD2	0.04	0.06
tblVehicleEF	LHD2	0.01	0.02
tblVehicleEF	LHD2	6.8700e-004	9.2200e-004
tblVehicleEF	LHD2	0.06	0.06
tblVehicleEF	LHD2	0.10	0.34
tblVehicleEF	LHD2	0.11	0.05
tblVehicleEF	LHD2	1.3900e-004	1.3500e-004
tblVehicleEF	LHD2	5.9200e-003	6.4300e-003
tblVehicleEF	LHD2	2.6600e-004	8.7000e-005
tblVehicleEF	LHD2	1.3460e-003	1.7140e-003

Bloomington Business Park Specific Plan (Construction - Mitigated) - San Bernardino-South Coast County, Annual

tblVehicleEF	LHD2	0.04	0.06
tblVehicleEF	LHD2	0.02	0.02
tblVehicleEF	LHD2	6.8700e-004	9.2200e-004
tblVehicleEF	LHD2	0.07	0.07
tblVehicleEF	LHD2	0.10	0.34
tblVehicleEF	LHD2	0.12	0.06
tblVehicleEF	MCY	0.43	0.34
tblVehicleEF	MCY	0.16	0.24
tblVehicleEF	MCY	20.55	19.26
tblVehicleEF	MCY	9.93	8.60
tblVehicleEF	MCY	167.73	212.03
tblVehicleEF	MCY	46.45	60.73
tblVehicleEF	MCY	1.16	1.13
tblVehicleEF	MCY	0.31	0.26
tblVehicleEF	MCY	1.8610e-003	1.9650e-003
tblVehicleEF	MCY	3.6730e-003	2.9600e-003
tblVehicleEF	MCY	1.7420e-003	1.8380e-003
tblVehicleEF	MCY	3.4650e-003	2.7870e-003
tblVehicleEF	MCY	1.45	1.42
tblVehicleEF	MCY	0.84	0.80
tblVehicleEF	MCY	0.80	0.78
tblVehicleEF	MCY	2.23	2.33
tblVehicleEF	MCY	0.49	1.91
tblVehicleEF	MCY	2.16	1.84
tblVehicleEF	MCY	2.0770e-003	2.0980e-003
tblVehicleEF	MCY	6.9000e-004	6.0100e-004
tblVehicleEF	MCY	1.45	1.42

Bloomington Business Park Specific Plan (Construction - Mitigated) - San Bernardino-South Coast County, Annual

tblVehicleEF	MCY	0.84	0.80
tblVehicleEF	MCY	0.80	0.78
tblVehicleEF	MCY	2.74	2.87
tblVehicleEF	MCY	0.49	1.91
tblVehicleEF	MCY	2.35	2.01
tblVehicleEF	MCY	0.42	0.34
tblVehicleEF	MCY	0.14	0.21
tblVehicleEF	MCY	20.68	19.28
tblVehicleEF	MCY	9.05	7.90
tblVehicleEF	MCY	167.73	211.90
tblVehicleEF	MCY	46.45	58.88
tblVehicleEF	MCY	0.99	0.97
tblVehicleEF	MCY	0.29	0.25
tblVehicleEF	MCY	1.8610e-003	1.9650e-003
tblVehicleEF	MCY	3.6730e-003	2.9600e-003
tblVehicleEF	MCY	1.7420e-003	1.8380e-003
tblVehicleEF	MCY	3.4650e-003	2.7870e-003
tblVehicleEF	MCY	3.14	2.77
tblVehicleEF	MCY	1.27	1.11
tblVehicleEF	MCY	2.13	1.77
tblVehicleEF	MCY	2.17	2.28
tblVehicleEF	MCY	0.49	1.88
tblVehicleEF	MCY	1.86	1.62
tblVehicleEF	MCY	2.0770e-003	2.0970e-003
tblVehicleEF	MCY	6.6700e-004	5.8300e-004
tblVehicleEF	MCY	3.14	2.77
tblVehicleEF	MCY	1.27	1.11

Bloomington Business Park Specific Plan (Construction - Mitigated) - San Bernardino-South Coast County, Annual

tblVehicleEF	MCY	2.13	1.77
tblVehicleEF	MCY	2.67	2.81
tblVehicleEF	MCY	0.49	1.88
tblVehicleEF	MCY	2.02	1.76
tblVehicleEF	MCY	0.42	0.34
tblVehicleEF	MCY	0.15	0.24
tblVehicleEF	MCY	19.63	18.76
tblVehicleEF	MCY	9.55	8.44
tblVehicleEF	MCY	167.73	211.17
tblVehicleEF	MCY	46.45	60.38
tblVehicleEF	MCY	1.12	1.09
tblVehicleEF	MCY	0.31	0.26
tblVehicleEF	MCY	1.8610e-003	1.9650e-003
tblVehicleEF	MCY	3.6730e-003	2.9600e-003
tblVehicleEF	MCY	1.7420e-003	1.8380e-003
tblVehicleEF	MCY	3.4650e-003	2.7870e-003
tblVehicleEF	MCY	1.71	1.57
tblVehicleEF	MCY	1.13	1.06
tblVehicleEF	MCY	0.72	0.74
tblVehicleEF	MCY	2.19	2.31
tblVehicleEF	MCY	0.56	2.18
tblVehicleEF	MCY	2.08	1.81
tblVehicleEF	MCY	2.0610e-003	2.0900e-003
tblVehicleEF	MCY	6.8200e-004	5.9800e-004
tblVehicleEF	MCY	1.71	1.57
tblVehicleEF	MCY	1.13	1.06
tblVehicleEF	MCY	0.72	0.74



Bloomington Business Park Specific Plan (Construction - Mitigated) - San Bernardino-South Coast County, Annual

tblVehicleEF	MCY	2.69	2.84
tblVehicleEF	MCY	0.56	2.18
tblVehicleEF	MCY	2.27	1.98
tblVehicleEF	MDV	0.01	5.5200e-003
tblVehicleEF	MDV	0.02	0.09
tblVehicleEF	MDV	1.35	1.14
tblVehicleEF	MDV	3.25	3.25
tblVehicleEF	MDV	483.94	415.10
tblVehicleEF	MDV	107.92	87.32
tblVehicleEF	MDV	0.17	0.11
tblVehicleEF	MDV	0.32	0.38
tblVehicleEF	MDV	1.8260e-003	1.6850e-003
tblVehicleEF	MDV	2.5170e-003	2.0310e-003
tblVehicleEF	MDV	1.6830e-003	1.5540e-003
tblVehicleEF	MDV	2.3150e-003	1.8680e-003
tblVehicleEF	MDV	0.10	0.11
tblVehicleEF	MDV	0.20	0.17
tblVehicleEF	MDV	0.08	0.10
tblVehicleEF	MDV	0.03	0.02
tblVehicleEF	MDV	0.11	0.50
tblVehicleEF	MDV	0.25	0.44
tblVehicleEF	MDV	4.8500e-003	4.0780e-003
tblVehicleEF	MDV	1.1370e-003	8.5900e-004
tblVehicleEF	MDV	0.10	0.11
tblVehicleEF	MDV	0.20	0.17
tblVehicleEF	MDV	0.08	0.10
tblVehicleEF	MDV	0.05	0.03

Bloomington Business Park Specific Plan (Construction - Mitigated) - San Bernardino-South Coast County, Annual

tblVehicleEF	MDV	0.11	0.50
tblVehicleEF	MDV	0.28	0.48
tblVehicleEF	MDV	0.01	6.2110e-003
tblVehicleEF	MDV	0.02	0.08
tblVehicleEF	MDV	1.64	1.35
tblVehicleEF	MDV	2.69	2.72
tblVehicleEF	MDV	526.85	438.45
tblVehicleEF	MDV	107.92	86.27
tblVehicleEF	MDV	0.16	0.10
tblVehicleEF	MDV	0.30	0.35
tblVehicleEF	MDV	1.8260e-003	1.6850e-003
tblVehicleEF	MDV	2.5170e-003	2.0310e-003
tblVehicleEF	MDV	1.6830e-003	1.5540e-003
tblVehicleEF	MDV	2.3150e-003	1.8680e-003
tblVehicleEF	MDV	0.20	0.21
tblVehicleEF	MDV	0.23	0.19
tblVehicleEF	MDV	0.17	0.19
tblVehicleEF	MDV	0.04	0.03
tblVehicleEF	MDV	0.11	0.49
tblVehicleEF	MDV	0.21	0.38
tblVehicleEF	MDV	5.2830e-003	4.3080e-003
tblVehicleEF	MDV	1.1260e-003	8.4800e-004
tblVehicleEF	MDV	0.20	0.21
tblVehicleEF	MDV	0.23	0.19
tblVehicleEF	MDV	0.17	0.19
tblVehicleEF	MDV	0.05	0.04
tblVehicleEF	MDV	0.11	0.49

Bloomington Business Park Specific Plan (Construction - Mitigated) - San Bernardino-South Coast County, Annual

tblVehicleEF	MDV	0.23	0.41
tblVehicleEF	MDV	0.01	5.4050e-003
tblVehicleEF	MDV	0.02	0.09
tblVehicleEF	MDV	1.28	1.09
tblVehicleEF	MDV	3.20	3.26
tblVehicleEF	MDV	473.93	410.75
tblVehicleEF	MDV	107.92	87.35
tblVehicleEF	MDV	0.16	0.10
tblVehicleEF	MDV	0.32	0.38
tblVehicleEF	MDV	1.8260e-003	1.6850e-003
tblVehicleEF	MDV	2.5170e-003	2.0310e-003
tblVehicleEF	MDV	1.6830e-003	1.5540e-003
tblVehicleEF	MDV	2.3150e-003	1.8680e-003
tblVehicleEF	MDV	0.10	0.11
tblVehicleEF	MDV	0.22	0.18
tblVehicleEF	MDV	0.08	0.10
tblVehicleEF	MDV	0.03	0.02
tblVehicleEF	MDV	0.13	0.57
tblVehicleEF	MDV	0.25	0.44
tblVehicleEF	MDV	4.7490e-003	4.0360e-003
tblVehicleEF	MDV	1.1360e-003	8.5900e-004
tblVehicleEF	MDV	0.10	0.11
tblVehicleEF	MDV	0.22	0.18
tblVehicleEF	MDV	0.08	0.10
tblVehicleEF	MDV	0.04	0.03
tblVehicleEF	MDV	0.13	0.57
tblVehicleEF	MDV	0.27	0.48

Bloomington Business Park Specific Plan (Construction - Mitigated) - San Bernardino-South Coast County, Annual

tblVehicleEF	MH	0.04	3.6580e-003
tblVehicleEF	MH	0.03	0.00
tblVehicleEF	MH	3.07	0.35
tblVehicleEF	MH	6.43	0.00
tblVehicleEF	MH	1,045.05	970.21
tblVehicleEF	MH	59.49	0.00
tblVehicleEF	MH	1.54	4.24
tblVehicleEF	MH	0.91	0.00
tblVehicleEF	MH	0.01	0.02
tblVehicleEF	MH	0.04	0.11
tblVehicleEF	MH	1.1740e-003	0.00
tblVehicleEF	MH	3.2230e-003	4.0000e-003
tblVehicleEF	MH	0.04	0.11
tblVehicleEF	MH	1.0790e-003	0.00
tblVehicleEF	MH	1.47	0.00
tblVehicleEF	MH	0.09	0.00
tblVehicleEF	MH	0.51	0.00
tblVehicleEF	MH	0.10	0.08
tblVehicleEF	MH	0.03	0.00
tblVehicleEF	MH	0.37	0.00
tblVehicleEF	MH	0.01	9.1720e-003
tblVehicleEF	MH	7.0700e-004	0.00
tblVehicleEF	MH	1.47	0.00
tblVehicleEF	MH	0.09	0.00
tblVehicleEF	MH	0.51	0.00
tblVehicleEF	MH	0.14	0.09
tblVehicleEF	MH	0.03	0.00

Bloomington Business Park Specific Plan (Construction - Mitigated) - San Bernardino-South Coast County, Annual

tblVehicleEF	MH	0.40	0.00
tblVehicleEF	MH	0.04	3.6580e-003
tblVehicleEF	MH	0.03	0.00
tblVehicleEF	MH	3.19	0.35
tblVehicleEF	MH	5.84	0.00
tblVehicleEF	MH	1,045.05	970.21
tblVehicleEF	MH	59.49	0.00
tblVehicleEF	MH	1.41	4.00
tblVehicleEF	MH	0.86	0.00
tblVehicleEF	MH	0.01	0.02
tblVehicleEF	MH	0.04	0.11
tblVehicleEF	MH	1.1740e-003	0.00
tblVehicleEF	MH	3.2230e-003	4.0000e-003
tblVehicleEF	MH	0.04	0.11
tblVehicleEF	MH	1.0790e-003	0.00
tblVehicleEF	MH	2.91	0.00
tblVehicleEF	MH	0.11	0.00
tblVehicleEF	MH	1.21	0.00
tblVehicleEF	MH	0.11	0.08
tblVehicleEF	MH	0.03	0.00
tblVehicleEF	MH	0.34	0.00
tblVehicleEF	MH	0.01	9.1720e-003
tblVehicleEF	MH	6.9700e-004	0.00
tblVehicleEF	MH	2.91	0.00
tblVehicleEF	MH	0.11	0.00
tblVehicleEF	MH	1.21	0.00
tblVehicleEF	MH	0.15	0.09

Bloomington Business Park Specific Plan (Construction - Mitigated) - San Bernardino-South Coast County, Annual

tblVehicleEF	MH	0.03	0.00
tblVehicleEF	MH	0.38	0.00
tblVehicleEF	MH	0.04	3.6580e-003
tblVehicleEF	MH	0.03	0.00
tblVehicleEF	MH	3.08	0.35
tblVehicleEF	MH	6.36	0.00
tblVehicleEF	MH	1,045.05	970.21
tblVehicleEF	MH	59.49	0.00
tblVehicleEF	MH	1.51	4.17
tblVehicleEF	MH	0.89	0.00
tblVehicleEF	MH	0.01	0.02
tblVehicleEF	MH	0.04	0.11
tblVehicleEF	MH	1.1740e-003	0.00
tblVehicleEF	MH	3.2230e-003	4.0000e-003
tblVehicleEF	MH	0.04	0.11
tblVehicleEF	MH	1.0790e-003	0.00
tblVehicleEF	MH	1.75	0.00
tblVehicleEF	MH	0.11	0.00
tblVehicleEF	MH	0.53	0.00
tblVehicleEF	MH	0.10	0.08
tblVehicleEF	MH	0.03	0.00
tblVehicleEF	MH	0.37	0.00
tblVehicleEF	MH	0.01	9.1720e-003
tblVehicleEF	MH	7.0600e-004	0.00
tblVehicleEF	MH	1.75	0.00
tblVehicleEF	MH	0.11	0.00
tblVehicleEF	MH	0.53	0.00

Bloomington Business Park Specific Plan (Construction - Mitigated) - San Bernardino-South Coast County, Annual

tblVehicleEF	MH	0.15	0.09
tblVehicleEF	MH	0.03	0.00
tblVehicleEF	MH	0.40	0.00
tblVehicleEF	MHD	0.02	2.5070e-003
tblVehicleEF	MHD	3.5160e-003	3.3210e-003
tblVehicleEF	MHD	0.05	6.4670e-003
tblVehicleEF	MHD	0.32	0.31
tblVehicleEF	MHD	0.27	0.32
tblVehicleEF	MHD	5.32	0.74
tblVehicleEF	MHD	156.91	68.92
tblVehicleEF	MHD	1,101.52	974.57
tblVehicleEF	MHD	52.43	6.35
tblVehicleEF	MHD	0.60	0.52
tblVehicleEF	MHD	0.99	1.61
tblVehicleEF	MHD	11.88	1.50
tblVehicleEF	MHD	3.8600e-004	1.2310e-003
tblVehicleEF	MHD	5.0030e-003	0.04
tblVehicleEF	MHD	7.6400e-004	7.5000e-005
tblVehicleEF	MHD	3.6900e-004	1.1780e-003
tblVehicleEF	MHD	4.7830e-003	0.03
tblVehicleEF	MHD	7.0300e-004	6.9000e-005
tblVehicleEF	MHD	1.2800e-003	4.5300e-004
tblVehicleEF	MHD	0.04	0.01
tblVehicleEF	MHD	0.02	0.02
tblVehicleEF	MHD	6.5100e-004	2.4000e-004
tblVehicleEF	MHD	0.04	0.06
tblVehicleEF	MHD	0.02	0.08

Bloomington Business Park Specific Plan (Construction - Mitigated) - San Bernardino-South Coast County, Annual

tblVehicleEF	MHD	0.32	0.03
tblVehicleEF	MHD	1.5080e-003	6.5300e-004
tblVehicleEF	MHD	0.01	9.2620e-003
tblVehicleEF	MHD	6.1700e-004	6.3000e-005
tblVehicleEF	MHD	1.2800e-003	4.5300e-004
tblVehicleEF	MHD	0.04	0.01
tblVehicleEF	MHD	0.03	0.02
tblVehicleEF	MHD	6.5100e-004	2.4000e-004
tblVehicleEF	MHD	0.04	0.07
tblVehicleEF	MHD	0.02	0.08
tblVehicleEF	MHD	0.35	0.04
tblVehicleEF	MHD	0.02	2.3860e-003
tblVehicleEF	MHD	3.5800e-003	3.3450e-003
tblVehicleEF	MHD	0.05	6.2100e-003
tblVehicleEF	MHD	0.24	0.26
tblVehicleEF	MHD	0.28	0.33
tblVehicleEF	MHD	4.97	0.70
tblVehicleEF	MHD	166.20	69.59
tblVehicleEF	MHD	1,101.52	974.58
tblVehicleEF	MHD	52.43	6.28
tblVehicleEF	MHD	0.62	0.52
tblVehicleEF	MHD	0.92	1.52
tblVehicleEF	MHD	11.85	1.49
tblVehicleEF	MHD	3.2500e-004	1.0410e-003
tblVehicleEF	MHD	5.0030e-003	0.04
tblVehicleEF	MHD	7.6400e-004	7.5000e-005
tblVehicleEF	MHD	3.1100e-004	9.9600e-004



Bloomington Business Park Specific Plan (Construction - Mitigated) - San Bernardino-South Coast County, Annual

tblVehicleEF	MHD	4.7830e-003	0.03
tblVehicleEF	MHD	7.0300e-004	6.9000e-005
tblVehicleEF	MHD	2.5300e-003	8.2800e-004
tblVehicleEF	MHD	0.05	0.02
tblVehicleEF	MHD	0.02	0.02
tblVehicleEF	MHD	1.5010e-003	4.7800e-004
tblVehicleEF	MHD	0.04	0.06
tblVehicleEF	MHD	0.02	0.08
tblVehicleEF	MHD	0.30	0.03
tblVehicleEF	MHD	1.5950e-003	6.5900e-004
tblVehicleEF	MHD	0.01	9.2620e-003
tblVehicleEF	MHD	6.1100e-004	6.2000e-005
tblVehicleEF	MHD	2.5300e-003	8.2800e-004
tblVehicleEF	MHD	0.05	0.02
tblVehicleEF	MHD	0.03	0.02
tblVehicleEF	MHD	1.5010e-003	4.7800e-004
tblVehicleEF	MHD	0.04	0.07
tblVehicleEF	MHD	0.02	0.08
tblVehicleEF	MHD	0.33	0.04
tblVehicleEF	MHD	0.02	2.6830e-003
tblVehicleEF	MHD	3.5220e-003	3.3210e-003
tblVehicleEF	MHD	0.05	6.4200e-003
tblVehicleEF	MHD	0.45	0.37
tblVehicleEF	MHD	0.27	0.32
tblVehicleEF	MHD	5.23	0.74
tblVehicleEF	MHD	144.06	68.00
tblVehicleEF	MHD	1,101.52	974.57

Bloomington Business Park Specific Plan (Construction - Mitigated) - San Bernardino-South Coast County, Annual

tblVehicleEF	MHD	52.43	6.34
tblVehicleEF	MHD	0.57	0.52
tblVehicleEF	MHD	0.97	1.59
tblVehicleEF	MHD	11.87	1.50
tblVehicleEF	MHD	4.7000e-004	1.4940e-003
tblVehicleEF	MHD	5.0030e-003	0.04
tblVehicleEF	MHD	7.6400e-004	7.5000e-005
tblVehicleEF	MHD	4.4900e-004	1.4300e-003
tblVehicleEF	MHD	4.7830e-003	0.03
tblVehicleEF	MHD	7.0300e-004	6.9000e-005
tblVehicleEF	MHD	1.3890e-003	4.7100e-004
tblVehicleEF	MHD	0.05	0.02
tblVehicleEF	MHD	0.03	0.02
tblVehicleEF	MHD	6.4000e-004	2.4400e-004
tblVehicleEF	MHD	0.04	0.06
tblVehicleEF	MHD	0.02	0.09
tblVehicleEF	MHD	0.32	0.03
tblVehicleEF	MHD	1.3860e-003	6.4400e-004
tblVehicleEF	MHD	0.01	9.2620e-003
tblVehicleEF	MHD	6.1600e-004	6.3000e-005
tblVehicleEF	MHD	1.3890e-003	4.7100e-004
tblVehicleEF	MHD	0.05	0.02
tblVehicleEF	MHD	0.04	0.02
tblVehicleEF	MHD	6.4000e-004	2.4400e-004
tblVehicleEF	MHD	0.04	0.07
tblVehicleEF	MHD	0.02	0.09
tblVehicleEF	MHD	0.35	0.04

Bloomington Business Park Specific Plan (Construction - Mitigated) - San Bernardino-South Coast County, Annual

tblVehicleEF	OBUS	0.01	8.8190e-003
tblVehicleEF	OBUS	9.9110e-003	6.5960e-003
tblVehicleEF	OBUS	0.03	0.02
tblVehicleEF	OBUS	0.26	0.52
tblVehicleEF	OBUS	0.63	0.77
tblVehicleEF	OBUS	6.27	2.45
tblVehicleEF	OBUS	70.35	76.06
tblVehicleEF	OBUS	1,121.50	1,406.90
tblVehicleEF	OBUS	70.70	20.49
tblVehicleEF	OBUS	0.28	0.34
tblVehicleEF	OBUS	0.97	1.24
tblVehicleEF	OBUS	1.93	0.68
tblVehicleEF	OBUS	6.4000e-005	5.8900e-004
tblVehicleEF	OBUS	4.6440e-003	0.01
tblVehicleEF	OBUS	9.2900e-004	2.1800e-004
tblVehicleEF	OBUS	6.1000e-005	5.6400e-004
tblVehicleEF	OBUS	4.4220e-003	0.01
tblVehicleEF	OBUS	8.5400e-004	2.0100e-004
tblVehicleEF	OBUS	2.1800e-003	2.6020e-003
tblVehicleEF	OBUS	0.02	0.02
tblVehicleEF	OBUS	0.04	0.05
tblVehicleEF	OBUS	9.3100e-004	1.1160e-003
tblVehicleEF	OBUS	0.04	0.05
tblVehicleEF	OBUS	0.05	0.29
tblVehicleEF	OBUS	0.38	0.12
tblVehicleEF	OBUS	6.8400e-004	7.2500e-004
tblVehicleEF	OBUS	0.01	0.01

Bloomington Business Park Specific Plan (Construction - Mitigated) - San Bernardino-South Coast County, Annual

tblVehicleEF	OBUS	8.1700e-004	2.0300e-004
tblVehicleEF	OBUS	2.1800e-003	2.6020e-003
tblVehicleEF	OBUS	0.02	0.02
tblVehicleEF	OBUS	0.05	0.07
tblVehicleEF	OBUS	9.3100e-004	1.1160e-003
tblVehicleEF	OBUS	0.06	0.07
tblVehicleEF	OBUS	0.05	0.29
tblVehicleEF	OBUS	0.42	0.13
tblVehicleEF	OBUS	0.01	8.8750e-003
tblVehicleEF	OBUS	0.01	6.7350e-003
tblVehicleEF	OBUS	0.03	0.02
tblVehicleEF	OBUS	0.26	0.51
tblVehicleEF	OBUS	0.65	0.79
tblVehicleEF	OBUS	5.74	2.28
tblVehicleEF	OBUS	73.50	75.90
tblVehicleEF	OBUS	1,121.50	1,406.93
tblVehicleEF	OBUS	70.70	20.20
tblVehicleEF	OBUS	0.29	0.34
tblVehicleEF	OBUS	0.90	1.16
tblVehicleEF	OBUS	1.88	0.67
tblVehicleEF	OBUS	5.4000e-005	5.0100e-004
tblVehicleEF	OBUS	4.6440e-003	0.01
tblVehicleEF	OBUS	9.2900e-004	2.1800e-004
tblVehicleEF	OBUS	5.1000e-005	4.7900e-004
tblVehicleEF	OBUS	4.4220e-003	0.01
tblVehicleEF	OBUS	8.5400e-004	2.0100e-004
tblVehicleEF	OBUS	4.2350e-003	4.6860e-003

Bloomington Business Park Specific Plan (Construction - Mitigated) - San Bernardino-South Coast County, Annual

tblVehicleEF	OBUS	0.02	0.03
tblVehicleEF	OBUS	0.03	0.05
tblVehicleEF	OBUS	2.1330e-003	2.2090e-003
tblVehicleEF	OBUS	0.05	0.05
tblVehicleEF	OBUS	0.05	0.29
tblVehicleEF	OBUS	0.36	0.11
tblVehicleEF	OBUS	7.1400e-004	7.2400e-004
tblVehicleEF	OBUS	0.01	0.01
tblVehicleEF	OBUS	8.0800e-004	2.0000e-004
tblVehicleEF	OBUS	4.2350e-003	4.6860e-003
tblVehicleEF	OBUS	0.02	0.03
tblVehicleEF	OBUS	0.05	0.07
tblVehicleEF	OBUS	2.1330e-003	2.2090e-003
tblVehicleEF	OBUS	0.06	0.07
tblVehicleEF	OBUS	0.05	0.29
tblVehicleEF	OBUS	0.40	0.12
tblVehicleEF	OBUS	0.01	8.7740e-003
tblVehicleEF	OBUS	9.9380e-003	6.6000e-003
tblVehicleEF	OBUS	0.03	0.02
tblVehicleEF	OBUS	0.28	0.53
tblVehicleEF	OBUS	0.63	0.77
tblVehicleEF	OBUS	6.22	2.45
tblVehicleEF	OBUS	66.00	76.30
tblVehicleEF	OBUS	1,121.50	1,406.90
tblVehicleEF	OBUS	70.70	20.50
tblVehicleEF	OBUS	0.27	0.35
tblVehicleEF	OBUS	0.96	1.22

Bloomington Business Park Specific Plan (Construction - Mitigated) - San Bernardino-South Coast County, Annual

tblVehicleEF	OBUS	1.91	0.68
tblVehicleEF	OBUS	7.7000e-005	7.1200e-004
tblVehicleEF	OBUS	4.6440e-003	0.01
tblVehicleEF	OBUS	9.2900e-004	2.1800e-004
tblVehicleEF	OBUS	7.4000e-005	6.8100e-004
tblVehicleEF	OBUS	4.4220e-003	0.01
tblVehicleEF	OBUS	8.5400e-004	2.0100e-004
tblVehicleEF	OBUS	2.3200e-003	2.7390e-003
tblVehicleEF	OBUS	0.02	0.03
tblVehicleEF	OBUS	0.04	0.05
tblVehicleEF	OBUS	9.4100e-004	1.1650e-003
tblVehicleEF	OBUS	0.04	0.05
tblVehicleEF	OBUS	0.05	0.30
tblVehicleEF	OBUS	0.38	0.12
tblVehicleEF	OBUS	6.4200e-004	7.2700e-004
tblVehicleEF	OBUS	0.01	0.01
tblVehicleEF	OBUS	8.1600e-004	2.0300e-004
tblVehicleEF	OBUS	2.3200e-003	2.7390e-003
tblVehicleEF	OBUS	0.02	0.03
tblVehicleEF	OBUS	0.05	0.07
tblVehicleEF	OBUS	9.4100e-004	1.1650e-003
tblVehicleEF	OBUS	0.06	0.07
tblVehicleEF	OBUS	0.05	0.30
tblVehicleEF	OBUS	0.42	0.13
tblVehicleEF	SBUS	0.84	0.06
tblVehicleEF	SBUS	0.01	8.5840e-003
tblVehicleEF	SBUS	0.07	6.1570e-003

Bloomington Business Park Specific Plan (Construction - Mitigated) - San Bernardino-South Coast County, Annual

tblVehicleEF	SBUS	5.71	2.50
tblVehicleEF	SBUS	0.65	0.78
tblVehicleEF	SBUS	5.33	0.82
tblVehicleEF	SBUS	1,258.13	345.06
tblVehicleEF	SBUS	1,136.31	1,112.17
tblVehicleEF	SBUS	37.11	4.79
tblVehicleEF	SBUS	11.70	3.29
tblVehicleEF	SBUS	4.77	5.20
tblVehicleEF	SBUS	15.02	0.91
tblVehicleEF	SBUS	0.01	4.3580e-003
tblVehicleEF	SBUS	0.01	0.01
tblVehicleEF	SBUS	0.03	0.03
tblVehicleEF	SBUS	5.1700e-004	4.0000e-005
tblVehicleEF	SBUS	0.01	4.1690e-003
tblVehicleEF	SBUS	2.7560e-003	2.7010e-003
tblVehicleEF	SBUS	0.03	0.03
tblVehicleEF	SBUS	4.7500e-004	3.6000e-005
tblVehicleEF	SBUS	2.9260e-003	1.2420e-003
tblVehicleEF	SBUS	0.02	9.5120e-003
tblVehicleEF	SBUS	0.68	0.28
tblVehicleEF	SBUS	1.3050e-003	5.9000e-004
tblVehicleEF	SBUS	0.11	0.11
tblVehicleEF	SBUS	9.3510e-003	0.06
tblVehicleEF	SBUS	0.27	0.04
tblVehicleEF	SBUS	0.01	3.2890e-003
tblVehicleEF	SBUS	0.01	0.01
tblVehicleEF	SBUS	4.6300e-004	4.7000e-005

Bloomington Business Park Specific Plan (Construction - Mitigated) - San Bernardino-South Coast County, Annual

tblVehicleEF	SBUS	2.9260e-003	1.2420e-003
tblVehicleEF	SBUS	0.02	9.5120e-003
tblVehicleEF	SBUS	0.97	0.40
tblVehicleEF	SBUS	1.3050e-003	5.9000e-004
tblVehicleEF	SBUS	0.13	0.13
tblVehicleEF	SBUS	9.3510e-003	0.06
tblVehicleEF	SBUS	0.30	0.04
tblVehicleEF	SBUS	0.84	0.06
tblVehicleEF	SBUS	0.01	8.7140e-003
tblVehicleEF	SBUS	0.06	5.1550e-003
tblVehicleEF	SBUS	5.56	2.47
tblVehicleEF	SBUS	0.66	0.80
tblVehicleEF	SBUS	3.65	0.60
tblVehicleEF	SBUS	1,322.00	352.98
tblVehicleEF	SBUS	1,136.31	1,112.20
tblVehicleEF	SBUS	37.11	4.41
tblVehicleEF	SBUS	12.08	3.36
tblVehicleEF	SBUS	4.47	4.88
tblVehicleEF	SBUS	14.99	0.90
tblVehicleEF	SBUS	0.01	3.6810e-003
tblVehicleEF	SBUS	0.01	0.01
tblVehicleEF	SBUS	0.03	0.03
tblVehicleEF	SBUS	5.1700e-004	4.0000e-005
tblVehicleEF	SBUS	9.6490e-003	3.5220e-003
tblVehicleEF	SBUS	2.7560e-003	2.7010e-003
tblVehicleEF	SBUS	0.03	0.03
tblVehicleEF	SBUS	4.7500e-004	3.6000e-005



Bloomington Business Park Specific Plan (Construction - Mitigated) - San Bernardino-South Coast County, Annual

tblVehicleEF	SBUS	5.6170e-003	2.2080e-003
tblVehicleEF	SBUS	0.02	9.9850e-003
tblVehicleEF	SBUS	0.67	0.28
tblVehicleEF	SBUS	2.8800e-003	1.1130e-003
tblVehicleEF	SBUS	0.11	0.11
tblVehicleEF	SBUS	8.5310e-003	0.06
tblVehicleEF	SBUS	0.22	0.03
tblVehicleEF	SBUS	0.01	3.3630e-003
tblVehicleEF	SBUS	0.01	0.01
tblVehicleEF	SBUS	4.3500e-004	4.4000e-005
tblVehicleEF	SBUS	5.6170e-003	2.2080e-003
tblVehicleEF	SBUS	0.02	9.9850e-003
tblVehicleEF	SBUS	0.97	0.40
tblVehicleEF	SBUS	2.8800e-003	1.1130e-003
tblVehicleEF	SBUS	0.13	0.13
tblVehicleEF	SBUS	8.5310e-003	0.06
tblVehicleEF	SBUS	0.24	0.03
tblVehicleEF	SBUS	0.84	0.06
tblVehicleEF	SBUS	0.01	8.5760e-003
tblVehicleEF	SBUS	0.07	6.3440e-003
tblVehicleEF	SBUS	5.91	2.56
tblVehicleEF	SBUS	0.65	0.78
tblVehicleEF	SBUS	5.37	0.86
tblVehicleEF	SBUS	1,169.92	334.13
tblVehicleEF	SBUS	1,136.31	1,112.17
tblVehicleEF	SBUS	37.11	4.85
tblVehicleEF	SBUS	11.19	3.19

Bloomington Business Park Specific Plan (Construction - Mitigated) - San Bernardino-South Coast County, Annual

tblVehicleEF	SBUS	4.69	5.12
tblVehicleEF	SBUS	15.02	0.91
tblVehicleEF	SBUS	0.01	5.2920e-003
tblVehicleEF	SBUS	0.01	0.01
tblVehicleEF	SBUS	0.03	0.03
tblVehicleEF	SBUS	5.1700e-004	4.0000e-005
tblVehicleEF	SBUS	0.01	5.0630e-003
tblVehicleEF	SBUS	2.7560e-003	2.7010e-003
tblVehicleEF	SBUS	0.03	0.03
tblVehicleEF	SBUS	4.7500e-004	3.6000e-005
tblVehicleEF	SBUS	2.9580e-003	1.2070e-003
tblVehicleEF	SBUS	0.02	0.01
tblVehicleEF	SBUS	0.68	0.28
tblVehicleEF	SBUS	1.2820e-003	6.0100e-004
tblVehicleEF	SBUS	0.11	0.11
tblVehicleEF	SBUS	0.01	0.08
tblVehicleEF	SBUS	0.28	0.04
tblVehicleEF	SBUS	0.01	3.1850e-003
tblVehicleEF	SBUS	0.01	0.01
tblVehicleEF	SBUS	4.6400e-004	4.8000e-005
tblVehicleEF	SBUS	2.9580e-003	1.2070e-003
tblVehicleEF	SBUS	0.02	0.01
tblVehicleEF	SBUS	0.98	0.40
tblVehicleEF	SBUS	1.2820e-003	6.0100e-004
tblVehicleEF	SBUS	0.13	0.13
tblVehicleEF	SBUS	0.01	0.08
tblVehicleEF	SBUS	0.31	0.04

Bloomington Business Park Specific Plan (Construction - Mitigated) - San Bernardino-South Coast County, Annual

tblVehicleEF	UBUS	1.83	4.45
tblVehicleEF	UBUS	0.08	0.01
tblVehicleEF	UBUS	9.26	34.75
tblVehicleEF	UBUS	14.34	0.89
tblVehicleEF	UBUS	1,846.39	1,692.13
tblVehicleEF	UBUS	136.37	11.77
tblVehicleEF	UBUS	5.87	0.38
tblVehicleEF	UBUS	13.57	0.14
tblVehicleEF	UBUS	0.52	0.07
tblVehicleEF	UBUS	0.01	0.03
tblVehicleEF	UBUS	0.07	2.6550e-003
tblVehicleEF	UBUS	1.4030e-003	1.4100e-004
tblVehicleEF	UBUS	0.22	0.03
tblVehicleEF	UBUS	3.0000e-003	6.6220e-003
tblVehicleEF	UBUS	0.06	2.5280e-003
tblVehicleEF	UBUS	1.2900e-003	1.3000e-004
tblVehicleEF	UBUS	8.0860e-003	1.6780e-003
tblVehicleEF	UBUS	0.11	9.5390e-003
tblVehicleEF	UBUS	3.9450e-003	7.3700e-004
tblVehicleEF	UBUS	0.61	0.07
tblVehicleEF	UBUS	0.02	0.04
tblVehicleEF	UBUS	1.15	0.04
tblVehicleEF	UBUS	0.01	3.0250e-003
tblVehicleEF	UBUS	1.6240e-003	1.1700e-004
tblVehicleEF	UBUS	8.0860e-003	1.6780e-003
tblVehicleEF	UBUS	0.11	9.5390e-003
tblVehicleEF	UBUS	3.9450e-003	7.3700e-004

Bloomington Business Park Specific Plan (Construction - Mitigated) - San Bernardino-South Coast County, Annual

tblVehicleEF	UBUS	2.50	4.54
tblVehicleEF	UBUS	0.02	0.04
tblVehicleEF	UBUS	1.25	0.04
tblVehicleEF	UBUS	1.83	4.45
tblVehicleEF	UBUS	0.08	9.2350e-003
tblVehicleEF	UBUS	9.36	34.75
tblVehicleEF	UBUS	11.74	0.76
tblVehicleEF	UBUS	1,846.39	1,692.13
tblVehicleEF	UBUS	136.37	11.55
tblVehicleEF	UBUS	5.45	0.38
tblVehicleEF	UBUS	13.45	0.13
tblVehicleEF	UBUS	0.52	0.07
tblVehicleEF	UBUS	0.01	0.03
tblVehicleEF	UBUS	0.07	2.6550e-003
tblVehicleEF	UBUS	1.4030e-003	1.4100e-004
tblVehicleEF	UBUS	0.22	0.03
tblVehicleEF	UBUS	3.0000e-003	6.6220e-003
tblVehicleEF	UBUS	0.06	2.5280e-003
tblVehicleEF	UBUS	1.2900e-003	1.3000e-004
tblVehicleEF	UBUS	0.02	3.0610e-003
tblVehicleEF	UBUS	0.14	0.01
tblVehicleEF	UBUS	9.3320e-003	1.4840e-003
tblVehicleEF	UBUS	0.62	0.07
tblVehicleEF	UBUS	0.02	0.04
tblVehicleEF	UBUS	1.02	0.03
tblVehicleEF	UBUS	0.01	3.0250e-003
tblVehicleEF	UBUS	1.5790e-003	1.1400e-004

Bloomington Business Park Specific Plan (Construction - Mitigated) - San Bernardino-South Coast County, Annual

tblVehicleEF	UBUS	0.02	3.0610e-003
tblVehicleEF	UBUS	0.14	0.01
tblVehicleEF	UBUS	9.3320e-003	1.4840e-003
tblVehicleEF	UBUS	2.52	4.54
tblVehicleEF	UBUS	0.02	0.04
tblVehicleEF	UBUS	1.12	0.04
tblVehicleEF	UBUS	1.83	4.45
tblVehicleEF	UBUS	0.08	0.01
tblVehicleEF	UBUS	9.27	34.75
tblVehicleEF	UBUS	13.86	0.90
tblVehicleEF	UBUS	1,846.39	1,692.13
tblVehicleEF	UBUS	136.37	11.80
tblVehicleEF	UBUS	5.76	0.38
tblVehicleEF	UBUS	13.55	0.14
tblVehicleEF	UBUS	0.52	0.07
tblVehicleEF	UBUS	0.01	0.03
tblVehicleEF	UBUS	0.07	2.6550e-003
tblVehicleEF	UBUS	1.4030e-003	1.4100e-004
tblVehicleEF	UBUS	0.22	0.03
tblVehicleEF	UBUS	3.0000e-003	6.6220e-003
tblVehicleEF	UBUS	0.06	2.5280e-003
tblVehicleEF	UBUS	1.2900e-003	1.3000e-004
tblVehicleEF	UBUS	9.2250e-003	1.6870e-003
tblVehicleEF	UBUS	0.14	0.01
tblVehicleEF	UBUS	4.1190e-003	7.4500e-004
tblVehicleEF	UBUS	0.61	0.07
tblVehicleEF	UBUS	0.03	0.05

Bloomington Business Park Specific Plan (Construction - Mitigated) - San Bernardino-South Coast County, Annual

tblVehicleEF	UBUS	1.13	0.04
tblVehicleEF	UBUS	0.01	3.0250e-003
tblVehicleEF	UBUS	1.6160e-003	1.1700e-004
tblVehicleEF	UBUS	9.2250e-003	1.6870e-003
tblVehicleEF	UBUS	0.14	0.01
tblVehicleEF	UBUS	4.1190e-003	7.4500e-004
tblVehicleEF	UBUS	2.50	4.54
tblVehicleEF	UBUS	0.03	0.05
tblVehicleEF	UBUS	1.24	0.04
tblVehicleTrips	CC_TL	8.40	0.00
tblVehicleTrips	CC_TL	8.40	0.00
tblVehicleTrips	CC_TL	8.40	0.00
tblVehicleTrips	CC_TL	8.40	0.00
tblVehicleTrips	CC_TTP	48.00	0.00
tblVehicleTrips	CNW_TL	6.90	0.00
tblVehicleTrips	CNW_TL	6.90	0.00
tblVehicleTrips	CNW_TL	6.90	0.00
tblVehicleTrips	CNW_TL	6.90	0.00
tblVehicleTrips	CNW_TTP	19.00	0.00
tblVehicleTrips	CNW_TTP	41.00	0.00
tblVehicleTrips	CW_TL	16.60	0.00
tblVehicleTrips	CW_TL	16.60	0.00
tblVehicleTrips	CW_TL	16.60	0.00
tblVehicleTrips	CW_TL	16.60	0.00
tblVehicleTrips	CW_TTP	33.00	0.00
tblVehicleTrips	CW_TTP	59.00	0.00
tblVehicleTrips	DV_TP	28.00	0.00

Bloomington Business Park Specific Plan (Construction - Mitigated) - San Bernardino-South Coast County, Annual

tblVehicleTrips	DV_TP	5.00	0.00
tblVehicleTrips	PB_TP	6.00	0.00
tblVehicleTrips	PB_TP	3.00	0.00
tblVehicleTrips	PR_TP	66.00	0.00
tblVehicleTrips	PR_TP	92.00	0.00
tblVehicleTrips	ST_TR	22.75	0.00
tblVehicleTrips	ST_TR	1.68	0.00
tblVehicleTrips	SU_TR	16.74	0.00
tblVehicleTrips	SU_TR	1.68	0.00
tblVehicleTrips	WD_TR	1.89	0.00
tblVehicleTrips	WD_TR	1.68	0.00
tblWater	IndoorWaterUseRate	488,779,250.00	0.00
tblWater	OutdoorWaterUseRate	15,656,064.93	0.00

**2.0 Emissions Summary**

---





Bloomington Business Park Specific Plan (Construction - Mitigated) - San Bernardino-South Coast County, Annual

Quarter	Start Date	End Date	Maximum Unmitigated ROG + NOX (tons/quarter)	Maximum Mitigated ROG + NOX (tons/quarter)
1	10-1-2021	12-31-2021	3.2757	0.9384
2	1-1-2022	3-31-2022	4.2956	1.4040
3	4-1-2022	6-30-2022	5.1627	2.4644
4	7-1-2022	9-30-2022	4.8441	2.4899
		Highest	5.1627	2.4899

2.2 Overall Operational

Unmitigated Operational

	ROG	NOx	CO	SO2	Fugitive PM10	Exhaust PM10	PM10 Total	Fugitive PM2.5	Exhaust PM2.5	PM2.5 Total	Bio- CO2	NBio- CO2	Total CO2	CH4	N2O	CO2e
Category	tons/yr										MT/yr					
Area	8.8124	6.0000e-004	0.0656	0.0000		2.3000e-004	2.3000e-004		2.3000e-004	2.3000e-004	0.0000	0.1273	0.1273	3.4000e-004	0.0000	0.1357
Energy	0.0000	0.0000	0.0000	0.0000		0.0000	0.0000		0.0000	0.0000	0.0000	0.0000	0.0000	0.0000	0.0000	0.0000
Mobile	0.0000	0.0000	0.0000	0.0000	0.0000	0.0000	0.0000	0.0000	0.0000	0.0000	0.0000	0.0000	0.0000	0.0000	0.0000	0.0000
Waste						0.0000	0.0000		0.0000	0.0000	0.0000	0.0000	0.0000	0.0000	0.0000	0.0000
Water						0.0000	0.0000		0.0000	0.0000	0.0000	0.0000	0.0000	0.0000	0.0000	0.0000
<b>Total</b>	<b>8.8124</b>	<b>6.0000e-004</b>	<b>0.0656</b>	<b>0.0000</b>	<b>0.0000</b>	<b>2.3000e-004</b>	<b>2.3000e-004</b>	<b>0.0000</b>	<b>2.3000e-004</b>	<b>2.3000e-004</b>	<b>0.0000</b>	<b>0.1273</b>	<b>0.1273</b>	<b>3.4000e-004</b>	<b>0.0000</b>	<b>0.1357</b>

Bloomington Business Park Specific Plan (Construction - Mitigated) - San Bernardino-South Coast County, Annual

**2.2 Overall Operational**

**Mitigated Operational**

	ROG	NOx	CO	SO2	Fugitive PM10	Exhaust PM10	PM10 Total	Fugitive PM2.5	Exhaust PM2.5	PM2.5 Total	Bio- CO2	NBio- CO2	Total CO2	CH4	N2O	CO2e
Category	tons/yr										MT/yr					
Area	8.8124	6.0000e-004	0.0656	0.0000		2.3000e-004	2.3000e-004		2.3000e-004	2.3000e-004	0.0000	0.1273	0.1273	3.4000e-004	0.0000	0.1357
Energy	0.0000	0.0000	0.0000	0.0000		0.0000	0.0000		0.0000	0.0000	0.0000	0.0000	0.0000	0.0000	0.0000	0.0000
Mobile	0.0000	0.0000	0.0000	0.0000	0.0000	0.0000	0.0000	0.0000	0.0000	0.0000	0.0000	0.0000	0.0000	0.0000	0.0000	0.0000
Waste						0.0000	0.0000		0.0000	0.0000	0.0000	0.0000	0.0000	0.0000	0.0000	0.0000
Water						0.0000	0.0000		0.0000	0.0000	0.0000	0.0000	0.0000	0.0000	0.0000	0.0000
<b>Total</b>	<b>8.8124</b>	<b>6.0000e-004</b>	<b>0.0656</b>	<b>0.0000</b>	<b>0.0000</b>	<b>2.3000e-004</b>	<b>2.3000e-004</b>	<b>0.0000</b>	<b>2.3000e-004</b>	<b>2.3000e-004</b>	<b>0.0000</b>	<b>0.1273</b>	<b>0.1273</b>	<b>3.4000e-004</b>	<b>0.0000</b>	<b>0.1357</b>

	ROG	NOx	CO	SO2	Fugitive PM10	Exhaust PM10	PM10 Total	Fugitive PM2.5	Exhaust PM2.5	PM2.5 Total	Bio- CO2	NBio-CO2	Total CO2	CH4	N2O	CO2e
Percent Reduction	0.00	0.00	0.00	0.00	0.00	0.00	0.00	0.00	0.00	0.00	0.00	0.00	0.00	0.00	0.00	0.00

**3.0 Construction Detail**

**Construction Phase**

Bloomington Business Park Specific Plan (Construction - Mitigated) - San Bernardino-South Coast County, Annual

Phase Number	Phase Name	Phase Type	Start Date	End Date	Num Days Week	Num Days	Phase Description
1	Demolition	Demolition	10/1/2021	12/16/2021	5	55	
2	Site Preparation	Site Preparation	12/17/2021	2/24/2022	5	50	
3	Grading	Grading	2/25/2022	6/2/2022	5	70	
4	Building Construction	Building Construction	6/3/2022	12/29/2022	5	150	
5	Paving	Paving	8/12/2022	12/29/2022	5	100	
6	Architectural Coating	Architectural Coating	8/12/2022	12/29/2022	5	100	

**Acres of Grading (Site Preparation Phase): 1000**

**Acres of Grading (Grading Phase): 1400**

**Acres of Paving: 53.65**

**Residential Indoor: 0; Residential Outdoor: 0; Non-Residential Indoor: 3,170,460; Non-Residential Outdoor: 1,056,820; Striped Parking Area: 140,221 (Architectural Coating – sqft)**

**OffRoad Equipment**

## Bloomington Business Park Specific Plan (Construction - Mitigated) - San Bernardino-South Coast County, Annual

Phase Name	Offroad Equipment Type	Amount	Usage Hours	Horse Power	Load Factor
Demolition	Concrete/Industrial Saws	2	8.00	81	0.73
Demolition	Excavators	6	8.00	158	0.38
Demolition	Rubber Tired Dozers	4	8.00	247	0.40
Site Preparation	Crawler Tractors	7	8.00	212	0.43
Site Preparation	Rubber Tired Dozers	5	8.00	247	0.40
Site Preparation	Tractors/Loaders/Backhoes	0	8.00	97	0.37
Grading	Crawler Tractors	4	8.00	212	0.43
Grading	Excavators	4	8.00	158	0.38
Grading	Graders	2	8.00	187	0.41
Grading	Rubber Tired Dozers	2	8.00	247	0.40
Grading	Scrapers	4	8.00	367	0.48
Grading	Tractors/Loaders/Backhoes	0	8.00	97	0.37
Building Construction	Cranes	2	8.00	231	0.29
Building Construction	Crawler Tractors	6	8.00	212	0.43
Building Construction	Forklifts	6	8.00	89	0.20
Building Construction	Generator Sets	2	8.00	84	0.74
Building Construction	Tractors/Loaders/Backhoes	0	8.00	97	0.37
Building Construction	Welders	2	8.00	46	0.45
Paving	Pavers	4	8.00	130	0.42
Paving	Paving Equipment	4	8.00	132	0.36
Paving	Rollers	4	8.00	80	0.38
Architectural Coating	Air Compressors	2	8.00	78	0.48

**Trips and VMT**

Bloomington Business Park Specific Plan (Construction - Mitigated) - San Bernardino-South Coast County, Annual

Phase Name	Offroad Equipment Count	Worker Trip Number	Vendor Trip Number	Hauling Trip Number	Worker Trip Length	Vendor Trip Length	Hauling Trip Length	Worker Vehicle Class	Vendor Vehicle Class	Hauling Vehicle Class
Demolition	12	30.00	139.00	2,707.00	14.70	6.90	20.00	LD_Mix	HDT_Mix	HHDT
Site Preparation	12	30.00	127.00	0.00	14.70	6.90	20.00	LD_Mix	HDT_Mix	HHDT
Grading	16	40.00	177.00	18,596.00	14.70	6.90	20.00	LD_Mix	HDT_Mix	HHDT
Building Construction	18	2,110.00	380.00	0.00	14.70	6.90	20.00	LD_Mix	HDT_Mix	HHDT
Paving	12	30.00	0.00	0.00	14.70	6.90	20.00	LD_Mix	HDT_Mix	HHDT
Architectural Coating	2	422.00	0.00	0.00	14.70	6.90	20.00	LD_Mix	HDT_Mix	HHDT

**3.1 Mitigation Measures Construction**

Use Cleaner Engines for Construction Equipment

Water Exposed Area

**3.2 Demolition - 2021**

**Unmitigated Construction On-Site**

	ROG	NOx	CO	SO2	Fugitive PM10	Exhaust PM10	PM10 Total	Fugitive PM2.5	Exhaust PM2.5	PM2.5 Total	Bio- CO2	NBio- CO2	Total CO2	CH4	N2O	CO2e
Category	tons/yr										MT/yr					
Fugitive Dust					0.2929	0.0000	0.2929	0.0443	0.0000	0.0443	0.0000	0.0000	0.0000	0.0000	0.0000	0.0000
Off-Road	0.1741	1.7292	1.1861	2.1400e-003		0.0853	0.0853		0.0793	0.0793	0.0000	187.0043	187.0043	0.0526	0.0000	188.3202
<b>Total</b>	<b>0.1741</b>	<b>1.7292</b>	<b>1.1861</b>	<b>2.1400e-003</b>	<b>0.2929</b>	<b>0.0853</b>	<b>0.3782</b>	<b>0.0443</b>	<b>0.0793</b>	<b>0.1236</b>	<b>0.0000</b>	<b>187.0043</b>	<b>187.0043</b>	<b>0.0526</b>	<b>0.0000</b>	<b>188.3202</b>

Bloomington Business Park Specific Plan (Construction - Mitigated) - San Bernardino-South Coast County, Annual

**3.2 Demolition - 2021**

**Unmitigated Construction Off-Site**

	ROG	NOx	CO	SO2	Fugitive PM10	Exhaust PM10	PM10 Total	Fugitive PM2.5	Exhaust PM2.5	PM2.5 Total	Bio- CO2	NBio- CO2	Total CO2	CH4	N2O	CO2e
Category	tons/yr										MT/yr					
Hauling	8.2000e-003	0.3161	0.0508	1.0400e-003	0.0233	8.8000e-004	0.0242	6.4000e-003	8.4000e-004	7.2400e-003	0.0000	100.2077	100.2077	5.6400e-003	0.0000	100.3486
Vendor	0.0101	0.3719	0.0757	1.0100e-003	0.0241	6.4000e-004	0.0247	6.9600e-003	6.1000e-004	7.5700e-003	0.0000	97.0775	97.0775	6.5400e-003	0.0000	97.2410
Worker	3.8000e-003	2.8700e-003	0.0294	8.0000e-005	9.0500e-003	6.0000e-005	9.1000e-003	2.4000e-003	5.0000e-005	2.4600e-003	0.0000	7.5067	7.5067	2.1000e-004	0.0000	7.5119
<b>Total</b>	<b>0.0221</b>	<b>0.6908</b>	<b>0.1559</b>	<b>2.1300e-003</b>	<b>0.0564</b>	<b>1.5800e-003</b>	<b>0.0580</b>	<b>0.0158</b>	<b>1.5000e-003</b>	<b>0.0173</b>	<b>0.0000</b>	<b>204.7918</b>	<b>204.7918</b>	<b>0.0124</b>	<b>0.0000</b>	<b>205.1015</b>

**Mitigated Construction On-Site**

	ROG	NOx	CO	SO2	Fugitive PM10	Exhaust PM10	PM10 Total	Fugitive PM2.5	Exhaust PM2.5	PM2.5 Total	Bio- CO2	NBio- CO2	Total CO2	CH4	N2O	CO2e
Category	tons/yr										MT/yr					
Fugitive Dust					0.1142	0.0000	0.1142	0.0173	0.0000	0.0173	0.0000	0.0000	0.0000	0.0000	0.0000	0.0000
Off-Road	0.0254	0.1102	1.2804	2.1400e-003		3.3900e-003	3.3900e-003		3.3900e-003	3.3900e-003	0.0000	187.0041	187.0041	0.0526	0.0000	188.3200
<b>Total</b>	<b>0.0254</b>	<b>0.1102</b>	<b>1.2804</b>	<b>2.1400e-003</b>	<b>0.1142</b>	<b>3.3900e-003</b>	<b>0.1176</b>	<b>0.0173</b>	<b>3.3900e-003</b>	<b>0.0207</b>	<b>0.0000</b>	<b>187.0041</b>	<b>187.0041</b>	<b>0.0526</b>	<b>0.0000</b>	<b>188.3200</b>

Bloomington Business Park Specific Plan (Construction - Mitigated) - San Bernardino-South Coast County, Annual

**3.2 Demolition - 2021**

**Mitigated Construction Off-Site**

	ROG	NOx	CO	SO2	Fugitive PM10	Exhaust PM10	PM10 Total	Fugitive PM2.5	Exhaust PM2.5	PM2.5 Total	Bio- CO2	NBio- CO2	Total CO2	CH4	N2O	CO2e
Category	tons/yr										MT/yr					
Hauling	8.2000e-003	0.3161	0.0508	1.0400e-003	0.0233	8.8000e-004	0.0242	6.4000e-003	8.4000e-004	7.2400e-003	0.0000	100.2077	100.2077	5.6400e-003	0.0000	100.3486
Vendor	0.0101	0.3719	0.0757	1.0100e-003	0.0241	6.4000e-004	0.0247	6.9600e-003	6.1000e-004	7.5700e-003	0.0000	97.0775	97.0775	6.5400e-003	0.0000	97.2410
Worker	3.8000e-003	2.8700e-003	0.0294	8.0000e-005	9.0500e-003	6.0000e-005	9.1000e-003	2.4000e-003	5.0000e-005	2.4600e-003	0.0000	7.5067	7.5067	2.1000e-004	0.0000	7.5119
<b>Total</b>	<b>0.0221</b>	<b>0.6908</b>	<b>0.1559</b>	<b>2.1300e-003</b>	<b>0.0564</b>	<b>1.5800e-003</b>	<b>0.0580</b>	<b>0.0158</b>	<b>1.5000e-003</b>	<b>0.0173</b>	<b>0.0000</b>	<b>204.7918</b>	<b>204.7918</b>	<b>0.0124</b>	<b>0.0000</b>	<b>205.1015</b>

**3.3 Site Preparation - 2021**

**Unmitigated Construction On-Site**

	ROG	NOx	CO	SO2	Fugitive PM10	Exhaust PM10	PM10 Total	Fugitive PM2.5	Exhaust PM2.5	PM2.5 Total	Bio- CO2	NBio- CO2	Total CO2	CH4	N2O	CO2e
Category	tons/yr										MT/yr					
Fugitive Dust					0.6959	0.0000	0.6959	0.1483	0.0000	0.1483	0.0000	0.0000	0.0000	0.0000	0.0000	0.0000
Off-Road	0.0500	0.5700	0.2048	5.4000e-004		0.0247	0.0247		0.0228	0.0228	0.0000	47.1973	47.1973	0.0153	0.0000	47.5789
<b>Total</b>	<b>0.0500</b>	<b>0.5700</b>	<b>0.2048</b>	<b>5.4000e-004</b>	<b>0.6959</b>	<b>0.0247</b>	<b>0.7206</b>	<b>0.1483</b>	<b>0.0228</b>	<b>0.1711</b>	<b>0.0000</b>	<b>47.1973</b>	<b>47.1973</b>	<b>0.0153</b>	<b>0.0000</b>	<b>47.5789</b>

Bloomington Business Park Specific Plan (Construction - Mitigated) - San Bernardino-South Coast County, Annual

**3.3 Site Preparation - 2021**

**Unmitigated Construction Off-Site**

	ROG	NOx	CO	SO2	Fugitive PM10	Exhaust PM10	PM10 Total	Fugitive PM2.5	Exhaust PM2.5	PM2.5 Total	Bio- CO2	NBio- CO2	Total CO2	CH4	N2O	CO2e
Category	tons/yr										MT/yr					
Hauling	0.0000	0.0000	0.0000	0.0000	0.0000	0.0000	0.0000	0.0000	0.0000	0.0000	0.0000	0.0000	0.0000	0.0000	0.0000	0.0000
Vendor	1.8500e-003	0.0680	0.0138	1.9000e-004	4.4000e-003	1.2000e-004	4.5200e-003	1.2700e-003	1.1000e-004	1.3800e-003	0.0000	17.7393	17.7393	1.2000e-003	0.0000	17.7692
Worker	7.6000e-004	5.7000e-004	5.8800e-003	2.0000e-005	1.8100e-003	1.0000e-005	1.8200e-003	4.8000e-004	1.0000e-005	4.9000e-004	0.0000	1.5013	1.5013	4.0000e-005	0.0000	1.5024
<b>Total</b>	<b>2.6100e-003</b>	<b>0.0685</b>	<b>0.0197</b>	<b>2.1000e-004</b>	<b>6.2100e-003</b>	<b>1.3000e-004</b>	<b>6.3400e-003</b>	<b>1.7500e-003</b>	<b>1.2000e-004</b>	<b>1.8700e-003</b>	<b>0.0000</b>	<b>19.2407</b>	<b>19.2407</b>	<b>1.2400e-003</b>	<b>0.0000</b>	<b>19.2716</b>

**Mitigated Construction On-Site**

	ROG	NOx	CO	SO2	Fugitive PM10	Exhaust PM10	PM10 Total	Fugitive PM2.5	Exhaust PM2.5	PM2.5 Total	Bio- CO2	NBio- CO2	Total CO2	CH4	N2O	CO2e
Category	tons/yr										MT/yr					
Fugitive Dust					0.2714	0.0000	0.2714	0.0578	0.0000	0.0578	0.0000	0.0000	0.0000	0.0000	0.0000	0.0000
Off-Road	6.5900e-003	0.0286	0.2416	5.4000e-004		8.8000e-004	8.8000e-004		8.8000e-004	8.8000e-004	0.0000	47.1973	47.1973	0.0153	0.0000	47.5789
<b>Total</b>	<b>6.5900e-003</b>	<b>0.0286</b>	<b>0.2416</b>	<b>5.4000e-004</b>	<b>0.2714</b>	<b>8.8000e-004</b>	<b>0.2723</b>	<b>0.0578</b>	<b>8.8000e-004</b>	<b>0.0587</b>	<b>0.0000</b>	<b>47.1973</b>	<b>47.1973</b>	<b>0.0153</b>	<b>0.0000</b>	<b>47.5789</b>



Bloomington Business Park Specific Plan (Construction - Mitigated) - San Bernardino-South Coast County, Annual

**3.3 Site Preparation - 2021**

**Mitigated Construction Off-Site**

	ROG	NOx	CO	SO2	Fugitive PM10	Exhaust PM10	PM10 Total	Fugitive PM2.5	Exhaust PM2.5	PM2.5 Total	Bio- CO2	NBio- CO2	Total CO2	CH4	N2O	CO2e
Category	tons/yr										MT/yr					
Hauling	0.0000	0.0000	0.0000	0.0000	0.0000	0.0000	0.0000	0.0000	0.0000	0.0000	0.0000	0.0000	0.0000	0.0000	0.0000	0.0000
Vendor	1.8500e-003	0.0680	0.0138	1.9000e-004	4.4000e-003	1.2000e-004	4.5200e-003	1.2700e-003	1.1000e-004	1.3800e-003	0.0000	17.7393	17.7393	1.2000e-003	0.0000	17.7692
Worker	7.6000e-004	5.7000e-004	5.8800e-003	2.0000e-005	1.8100e-003	1.0000e-005	1.8200e-003	4.8000e-004	1.0000e-005	4.9000e-004	0.0000	1.5013	1.5013	4.0000e-005	0.0000	1.5024
<b>Total</b>	<b>2.6100e-003</b>	<b>0.0685</b>	<b>0.0197</b>	<b>2.1000e-004</b>	<b>6.2100e-003</b>	<b>1.3000e-004</b>	<b>6.3400e-003</b>	<b>1.7500e-003</b>	<b>1.2000e-004</b>	<b>1.8700e-003</b>	<b>0.0000</b>	<b>19.2407</b>	<b>19.2407</b>	<b>1.2400e-003</b>	<b>0.0000</b>	<b>19.2716</b>

**3.3 Site Preparation - 2022**

**Unmitigated Construction On-Site**

	ROG	NOx	CO	SO2	Fugitive PM10	Exhaust PM10	PM10 Total	Fugitive PM2.5	Exhaust PM2.5	PM2.5 Total	Bio- CO2	NBio- CO2	Total CO2	CH4	N2O	CO2e
Category	tons/yr										MT/yr					
Fugitive Dust					1.1174	0.0000	1.1174	0.3800	0.0000	0.3800	0.0000	0.0000	0.0000	0.0000	0.0000	0.0000
Off-Road	0.1488	1.6775	0.6652	1.9000e-003		0.0716	0.0716		0.0659	0.0659	0.0000	167.1432	167.1432	0.0541	0.0000	168.4947
<b>Total</b>	<b>0.1488</b>	<b>1.6775</b>	<b>0.6652</b>	<b>1.9000e-003</b>	<b>1.1174</b>	<b>0.0716</b>	<b>1.1890</b>	<b>0.3800</b>	<b>0.0659</b>	<b>0.4459</b>	<b>0.0000</b>	<b>167.1432</b>	<b>167.1432</b>	<b>0.0541</b>	<b>0.0000</b>	<b>168.4947</b>

Bloomington Business Park Specific Plan (Construction - Mitigated) - San Bernardino-South Coast County, Annual

**3.3 Site Preparation - 2022**

**Unmitigated Construction Off-Site**

	ROG	NOx	CO	SO2	Fugitive PM10	Exhaust PM10	PM10 Total	Fugitive PM2.5	Exhaust PM2.5	PM2.5 Total	Bio- CO2	NBio- CO2	Total CO2	CH4	N2O	CO2e
Category	tons/yr										MT/yr					
Hauling	0.0000	0.0000	0.0000	0.0000	0.0000	0.0000	0.0000	0.0000	0.0000	0.0000	0.0000	0.0000	0.0000	0.0000	0.0000	0.0000
Vendor	6.1200e-003	0.2282	0.0454	6.5000e-004	0.0156	3.5000e-004	0.0160	4.5100e-003	3.3000e-004	4.8400e-003	0.0000	62.3817	62.3817	4.0900e-003	0.0000	62.4840
Worker	2.5200e-003	1.8300e-003	0.0191	6.0000e-005	6.4100e-003	4.0000e-005	6.4500e-003	1.7000e-003	4.0000e-005	1.7400e-003	0.0000	5.1311	5.1311	1.3000e-004	0.0000	5.1345
<b>Total</b>	<b>8.6400e-003</b>	<b>0.2300</b>	<b>0.0645</b>	<b>7.1000e-004</b>	<b>0.0220</b>	<b>3.9000e-004</b>	<b>0.0224</b>	<b>6.2100e-003</b>	<b>3.7000e-004</b>	<b>6.5800e-003</b>	<b>0.0000</b>	<b>67.5128</b>	<b>67.5128</b>	<b>4.2200e-003</b>	<b>0.0000</b>	<b>67.6184</b>

**Mitigated Construction On-Site**

	ROG	NOx	CO	SO2	Fugitive PM10	Exhaust PM10	PM10 Total	Fugitive PM2.5	Exhaust PM2.5	PM2.5 Total	Bio- CO2	NBio- CO2	Total CO2	CH4	N2O	CO2e
Category	tons/yr										MT/yr					
Fugitive Dust					0.4358	0.0000	0.4358	0.1482	0.0000	0.1482	0.0000	0.0000	0.0000	0.0000	0.0000	0.0000
Off-Road	0.0234	0.1012	0.8566	1.9000e-003		3.1100e-003	3.1100e-003		3.1100e-003	3.1100e-003	0.0000	167.1430	167.1430	0.0541	0.0000	168.4945
<b>Total</b>	<b>0.0234</b>	<b>0.1012</b>	<b>0.8566</b>	<b>1.9000e-003</b>	<b>0.4358</b>	<b>3.1100e-003</b>	<b>0.4389</b>	<b>0.1482</b>	<b>3.1100e-003</b>	<b>0.1513</b>	<b>0.0000</b>	<b>167.1430</b>	<b>167.1430</b>	<b>0.0541</b>	<b>0.0000</b>	<b>168.4945</b>

Bloomington Business Park Specific Plan (Construction - Mitigated) - San Bernardino-South Coast County, Annual

**3.3 Site Preparation - 2022**

**Mitigated Construction Off-Site**

	ROG	NOx	CO	SO2	Fugitive PM10	Exhaust PM10	PM10 Total	Fugitive PM2.5	Exhaust PM2.5	PM2.5 Total	Bio- CO2	NBio- CO2	Total CO2	CH4	N2O	CO2e
Category	tons/yr										MT/yr					
Hauling	0.0000	0.0000	0.0000	0.0000	0.0000	0.0000	0.0000	0.0000	0.0000	0.0000	0.0000	0.0000	0.0000	0.0000	0.0000	0.0000
Vendor	6.1200e-003	0.2282	0.0454	6.5000e-004	0.0156	3.5000e-004	0.0160	4.5100e-003	3.3000e-004	4.8400e-003	0.0000	62.3817	62.3817	4.0900e-003	0.0000	62.4840
Worker	2.5200e-003	1.8300e-003	0.0191	6.0000e-005	6.4100e-003	4.0000e-005	6.4500e-003	1.7000e-003	4.0000e-005	1.7400e-003	0.0000	5.1311	5.1311	1.3000e-004	0.0000	5.1345
<b>Total</b>	<b>8.6400e-003</b>	<b>0.2300</b>	<b>0.0645</b>	<b>7.1000e-004</b>	<b>0.0220</b>	<b>3.9000e-004</b>	<b>0.0224</b>	<b>6.2100e-003</b>	<b>3.7000e-004</b>	<b>6.5800e-003</b>	<b>0.0000</b>	<b>67.5128</b>	<b>67.5128</b>	<b>4.2200e-003</b>	<b>0.0000</b>	<b>67.6184</b>

**3.4 Grading - 2022**

**Unmitigated Construction On-Site**

	ROG	NOx	CO	SO2	Fugitive PM10	Exhaust PM10	PM10 Total	Fugitive PM2.5	Exhaust PM2.5	PM2.5 Total	Bio- CO2	NBio- CO2	Total CO2	CH4	N2O	CO2e
Category	tons/yr										MT/yr					
Fugitive Dust					1.1776	0.0000	1.1776	0.3139	0.0000	0.3139	0.0000	0.0000	0.0000	0.0000	0.0000	0.0000
Off-Road	0.2996	3.3256	2.0437	5.0100e-003		0.1336	0.1336		0.1229	0.1229	0.0000	439.8846	439.8846	0.1423	0.0000	443.4413
<b>Total</b>	<b>0.2996</b>	<b>3.3256</b>	<b>2.0437</b>	<b>5.0100e-003</b>	<b>1.1776</b>	<b>0.1336</b>	<b>1.3111</b>	<b>0.3139</b>	<b>0.1229</b>	<b>0.4368</b>	<b>0.0000</b>	<b>439.8846</b>	<b>439.8846</b>	<b>0.1423</b>	<b>0.0000</b>	<b>443.4413</b>

Bloomington Business Park Specific Plan (Construction - Mitigated) - San Bernardino-South Coast County, Annual

**3.4 Grading - 2022**

**Unmitigated Construction Off-Site**

	ROG	NOx	CO	SO2	Fugitive PM10	Exhaust PM10	PM10 Total	Fugitive PM2.5	Exhaust PM2.5	PM2.5 Total	Bio- CO2	NBio- CO2	Total CO2	CH4	N2O	CO2e
Category	tons/yr										MT/yr					
Hauling	0.0533	1.9877	0.3381	7.0600e-003	0.1600	5.0000e-003	0.1650	0.0440	4.7900e-003	0.0487	0.0000	680.6567	680.6567	0.0378	0.0000	681.6017
Vendor	0.0153	0.5708	0.1135	1.6300e-003	0.0391	8.7000e-004	0.0399	0.0113	8.3000e-004	0.0121	0.0000	156.0486	156.0486	0.0102	0.0000	156.3046
Worker	6.0300e-003	4.3800e-003	0.0458	1.4000e-004	0.0154	1.0000e-004	0.0155	4.0800e-003	9.0000e-005	4.1700e-003	0.0000	12.2796	12.2796	3.2000e-004	0.0000	12.2876
<b>Total</b>	<b>0.0746</b>	<b>2.5629</b>	<b>0.4974</b>	<b>8.8300e-003</b>	<b>0.2144</b>	<b>5.9700e-003</b>	<b>0.2204</b>	<b>0.0593</b>	<b>5.7100e-003</b>	<b>0.0650</b>	<b>0.0000</b>	<b>848.9849</b>	<b>848.9849</b>	<b>0.0484</b>	<b>0.0000</b>	<b>850.1939</b>

**Mitigated Construction On-Site**

	ROG	NOx	CO	SO2	Fugitive PM10	Exhaust PM10	PM10 Total	Fugitive PM2.5	Exhaust PM2.5	PM2.5 Total	Bio- CO2	NBio- CO2	Total CO2	CH4	N2O	CO2e
Category	tons/yr										MT/yr					
Fugitive Dust					0.4593	0.0000	0.4593	0.1224	0.0000	0.1224	0.0000	0.0000	0.0000	0.0000	0.0000	0.0000
Off-Road	0.0615	0.2665	2.4773	5.0100e-003		8.2000e-003	8.2000e-003		8.2000e-003	8.2000e-003	0.0000	439.8841	439.8841	0.1423	0.0000	443.4408
<b>Total</b>	<b>0.0615</b>	<b>0.2665</b>	<b>2.4773</b>	<b>5.0100e-003</b>	<b>0.4593</b>	<b>8.2000e-003</b>	<b>0.4675</b>	<b>0.1224</b>	<b>8.2000e-003</b>	<b>0.1306</b>	<b>0.0000</b>	<b>439.8841</b>	<b>439.8841</b>	<b>0.1423</b>	<b>0.0000</b>	<b>443.4408</b>

Bloomington Business Park Specific Plan (Construction - Mitigated) - San Bernardino-South Coast County, Annual

**3.4 Grading - 2022**

**Mitigated Construction Off-Site**

	ROG	NOx	CO	SO2	Fugitive PM10	Exhaust PM10	PM10 Total	Fugitive PM2.5	Exhaust PM2.5	PM2.5 Total	Bio- CO2	NBio- CO2	Total CO2	CH4	N2O	CO2e
Category	tons/yr										MT/yr					
Hauling	0.0533	1.9877	0.3381	7.0600e-003	0.1600	5.0000e-003	0.1650	0.0440	4.7900e-003	0.0487	0.0000	680.6567	680.6567	0.0378	0.0000	681.6017
Vendor	0.0153	0.5708	0.1135	1.6300e-003	0.0391	8.7000e-004	0.0399	0.0113	8.3000e-004	0.0121	0.0000	156.0486	156.0486	0.0102	0.0000	156.3046
Worker	6.0300e-003	4.3800e-003	0.0458	1.4000e-004	0.0154	1.0000e-004	0.0155	4.0800e-003	9.0000e-005	4.1700e-003	0.0000	12.2796	12.2796	3.2000e-004	0.0000	12.2876
<b>Total</b>	<b>0.0746</b>	<b>2.5629</b>	<b>0.4974</b>	<b>8.8300e-003</b>	<b>0.2144</b>	<b>5.9700e-003</b>	<b>0.2204</b>	<b>0.0593</b>	<b>5.7100e-003</b>	<b>0.0650</b>	<b>0.0000</b>	<b>848.9849</b>	<b>848.9849</b>	<b>0.0484</b>	<b>0.0000</b>	<b>850.1939</b>

**3.5 Building Construction - 2022**

**Unmitigated Construction On-Site**

	ROG	NOx	CO	SO2	Fugitive PM10	Exhaust PM10	PM10 Total	Fugitive PM2.5	Exhaust PM2.5	PM2.5 Total	Bio- CO2	NBio- CO2	Total CO2	CH4	N2O	CO2e
Category	tons/yr										MT/yr					
Off-Road	0.4194	4.4646	2.6505	6.4500e-003		0.1912	0.1912		0.1784	0.1784	0.0000	559.3518	559.3518	0.1518	0.0000	563.1458
<b>Total</b>	<b>0.4194</b>	<b>4.4646</b>	<b>2.6505</b>	<b>6.4500e-003</b>		<b>0.1912</b>	<b>0.1912</b>		<b>0.1784</b>	<b>0.1784</b>	<b>0.0000</b>	<b>559.3518</b>	<b>559.3518</b>	<b>0.1518</b>	<b>0.0000</b>	<b>563.1458</b>

Bloomington Business Park Specific Plan (Construction - Mitigated) - San Bernardino-South Coast County, Annual

**3.5 Building Construction - 2022**

**Unmitigated Construction Off-Site**

	ROG	NOx	CO	SO2	Fugitive PM10	Exhaust PM10	PM10 Total	Fugitive PM2.5	Exhaust PM2.5	PM2.5 Total	Bio- CO2	NBio- CO2	Total CO2	CH4	N2O	CO2e
Category	tons/yr										MT/yr					
Hauling	0.0000	0.0000	0.0000	0.0000	0.0000	0.0000	0.0000	0.0000	0.0000	0.0000	0.0000	0.0000	0.0000	0.0000	0.0000	0.0000
Vendor	0.0704	2.6260	0.5223	7.5000e-003	0.1797	4.0100e-003	0.1837	0.0519	3.8300e-003	0.0557	0.0000	717.8991	717.8991	0.0471	0.0000	719.0766
Worker	0.6810	0.4949	5.1710	0.0154	1.7352	0.0110	1.7461	0.4608	0.0101	0.4710	0.0000	1,388.0329	1,388.0329	0.0362	0.0000	1,388.9367
<b>Total</b>	<b>0.7515</b>	<b>3.1209</b>	<b>5.6933</b>	<b>0.0229</b>	<b>1.9148</b>	<b>0.0150</b>	<b>1.9298</b>	<b>0.5127</b>	<b>0.0139</b>	<b>0.5266</b>	<b>0.0000</b>	<b>2,105.9321</b>	<b>2,105.9321</b>	<b>0.0833</b>	<b>0.0000</b>	<b>2,108.0134</b>

**Mitigated Construction On-Site**

	ROG	NOx	CO	SO2	Fugitive PM10	Exhaust PM10	PM10 Total	Fugitive PM2.5	Exhaust PM2.5	PM2.5 Total	Bio- CO2	NBio- CO2	Total CO2	CH4	N2O	CO2e
Category	tons/yr										MT/yr					
Off-Road	0.0790	0.4643	3.3373	6.4500e-003		0.0101	0.0101		0.0101	0.0101	0.0000	559.3512	559.3512	0.1518	0.0000	563.1452
<b>Total</b>	<b>0.0790</b>	<b>0.4643</b>	<b>3.3373</b>	<b>6.4500e-003</b>		<b>0.0101</b>	<b>0.0101</b>		<b>0.0101</b>	<b>0.0101</b>	<b>0.0000</b>	<b>559.3512</b>	<b>559.3512</b>	<b>0.1518</b>	<b>0.0000</b>	<b>563.1452</b>

Bloomington Business Park Specific Plan (Construction - Mitigated) - San Bernardino-South Coast County, Annual

**3.5 Building Construction - 2022**

**Mitigated Construction Off-Site**

	ROG	NOx	CO	SO2	Fugitive PM10	Exhaust PM10	PM10 Total	Fugitive PM2.5	Exhaust PM2.5	PM2.5 Total	Bio- CO2	NBio- CO2	Total CO2	CH4	N2O	CO2e
Category	tons/yr										MT/yr					
Hauling	0.0000	0.0000	0.0000	0.0000	0.0000	0.0000	0.0000	0.0000	0.0000	0.0000	0.0000	0.0000	0.0000	0.0000	0.0000	0.0000
Vendor	0.0704	2.6260	0.5223	7.5000e-003	0.1797	4.0100e-003	0.1837	0.0519	3.8300e-003	0.0557	0.0000	717.8991	717.8991	0.0471	0.0000	719.0766
Worker	0.6810	0.4949	5.1710	0.0154	1.7352	0.0110	1.7461	0.4608	0.0101	0.4710	0.0000	1,388.0329	1,388.0329	0.0362	0.0000	1,388.9367
<b>Total</b>	<b>0.7515</b>	<b>3.1209</b>	<b>5.6933</b>	<b>0.0229</b>	<b>1.9148</b>	<b>0.0150</b>	<b>1.9298</b>	<b>0.5127</b>	<b>0.0139</b>	<b>0.5266</b>	<b>0.0000</b>	<b>2,105.9321</b>	<b>2,105.9321</b>	<b>0.0833</b>	<b>0.0000</b>	<b>2,108.0134</b>

**3.6 Paving - 2022**

**Unmitigated Construction On-Site**

	ROG	NOx	CO	SO2	Fugitive PM10	Exhaust PM10	PM10 Total	Fugitive PM2.5	Exhaust PM2.5	PM2.5 Total	Bio- CO2	NBio- CO2	Total CO2	CH4	N2O	CO2e
Category	tons/yr										MT/yr					
Off-Road	0.1103	1.1125	1.4581	2.2800e-003		0.0568	0.0568		0.0523	0.0523	0.0000	200.2756	200.2756	0.0648	0.0000	201.8949
Paving	0.0703					0.0000	0.0000		0.0000	0.0000	0.0000	0.0000	0.0000	0.0000	0.0000	0.0000
<b>Total</b>	<b>0.1806</b>	<b>1.1125</b>	<b>1.4581</b>	<b>2.2800e-003</b>		<b>0.0568</b>	<b>0.0568</b>		<b>0.0523</b>	<b>0.0523</b>	<b>0.0000</b>	<b>200.2756</b>	<b>200.2756</b>	<b>0.0648</b>	<b>0.0000</b>	<b>201.8949</b>

Bloomington Business Park Specific Plan (Construction - Mitigated) - San Bernardino-South Coast County, Annual

**3.6 Paving - 2022**

**Unmitigated Construction Off-Site**

	ROG	NOx	CO	SO2	Fugitive PM10	Exhaust PM10	PM10 Total	Fugitive PM2.5	Exhaust PM2.5	PM2.5 Total	Bio- CO2	NBio- CO2	Total CO2	CH4	N2O	CO2e
Category	tons/yr										MT/yr					
Hauling	0.0000	0.0000	0.0000	0.0000	0.0000	0.0000	0.0000	0.0000	0.0000	0.0000	0.0000	0.0000	0.0000	0.0000	0.0000	0.0000
Vendor	0.0000	0.0000	0.0000	0.0000	0.0000	0.0000	0.0000	0.0000	0.0000	0.0000	0.0000	0.0000	0.0000	0.0000	0.0000	0.0000
Worker	6.4600e-003	4.6900e-003	0.0490	1.5000e-004	0.0165	1.0000e-004	0.0166	4.3700e-003	1.0000e-004	4.4600e-003	0.0000	13.1567	13.1567	3.4000e-004	0.0000	13.1653
<b>Total</b>	<b>6.4600e-003</b>	<b>4.6900e-003</b>	<b>0.0490</b>	<b>1.5000e-004</b>	<b>0.0165</b>	<b>1.0000e-004</b>	<b>0.0166</b>	<b>4.3700e-003</b>	<b>1.0000e-004</b>	<b>4.4600e-003</b>	<b>0.0000</b>	<b>13.1567</b>	<b>13.1567</b>	<b>3.4000e-004</b>	<b>0.0000</b>	<b>13.1653</b>

**Mitigated Construction On-Site**

	ROG	NOx	CO	SO2	Fugitive PM10	Exhaust PM10	PM10 Total	Fugitive PM2.5	Exhaust PM2.5	PM2.5 Total	Bio- CO2	NBio- CO2	Total CO2	CH4	N2O	CO2e
Category	tons/yr										MT/yr					
Off-Road	0.0281	0.1215	1.7296	2.2800e-003		3.7400e-003	3.7400e-003		3.7400e-003	3.7400e-003	0.0000	200.2753	200.2753	0.0648	0.0000	201.8947
Paving	0.0703					0.0000	0.0000		0.0000	0.0000	0.0000	0.0000	0.0000	0.0000	0.0000	0.0000
<b>Total</b>	<b>0.0983</b>	<b>0.1215</b>	<b>1.7296</b>	<b>2.2800e-003</b>		<b>3.7400e-003</b>	<b>3.7400e-003</b>		<b>3.7400e-003</b>	<b>3.7400e-003</b>	<b>0.0000</b>	<b>200.2753</b>	<b>200.2753</b>	<b>0.0648</b>	<b>0.0000</b>	<b>201.8947</b>



Bloomington Business Park Specific Plan (Construction - Mitigated) - San Bernardino-South Coast County, Annual

**3.6 Paving - 2022**

**Mitigated Construction Off-Site**

	ROG	NOx	CO	SO2	Fugitive PM10	Exhaust PM10	PM10 Total	Fugitive PM2.5	Exhaust PM2.5	PM2.5 Total	Bio- CO2	NBio- CO2	Total CO2	CH4	N2O	CO2e
Category	tons/yr										MT/yr					
Hauling	0.0000	0.0000	0.0000	0.0000	0.0000	0.0000	0.0000	0.0000	0.0000	0.0000	0.0000	0.0000	0.0000	0.0000	0.0000	0.0000
Vendor	0.0000	0.0000	0.0000	0.0000	0.0000	0.0000	0.0000	0.0000	0.0000	0.0000	0.0000	0.0000	0.0000	0.0000	0.0000	0.0000
Worker	6.4600e-003	4.6900e-003	0.0490	1.5000e-004	0.0165	1.0000e-004	0.0166	4.3700e-003	1.0000e-004	4.4600e-003	0.0000	13.1567	13.1567	3.4000e-004	0.0000	13.1653
<b>Total</b>	<b>6.4600e-003</b>	<b>4.6900e-003</b>	<b>0.0490</b>	<b>1.5000e-004</b>	<b>0.0165</b>	<b>1.0000e-004</b>	<b>0.0166</b>	<b>4.3700e-003</b>	<b>1.0000e-004</b>	<b>4.4600e-003</b>	<b>0.0000</b>	<b>13.1567</b>	<b>13.1567</b>	<b>3.4000e-004</b>	<b>0.0000</b>	<b>13.1653</b>

**3.7 Architectural Coating - 2022**

**Unmitigated Construction On-Site**

	ROG	NOx	CO	SO2	Fugitive PM10	Exhaust PM10	PM10 Total	Fugitive PM2.5	Exhaust PM2.5	PM2.5 Total	Bio- CO2	NBio- CO2	Total CO2	CH4	N2O	CO2e
Category	tons/yr										MT/yr					
Archit. Coating	1.1422					0.0000	0.0000		0.0000	0.0000	0.0000	0.0000	0.0000	0.0000	0.0000	0.0000
Off-Road	0.0273	0.1878	0.2418	4.0000e-004		0.0109	0.0109		0.0109	0.0109	0.0000	34.0434	34.0434	2.2200e-003	0.0000	34.0988
<b>Total</b>	<b>1.1694</b>	<b>0.1878</b>	<b>0.2418</b>	<b>4.0000e-004</b>		<b>0.0109</b>	<b>0.0109</b>		<b>0.0109</b>	<b>0.0109</b>	<b>0.0000</b>	<b>34.0434</b>	<b>34.0434</b>	<b>2.2200e-003</b>	<b>0.0000</b>	<b>34.0988</b>

Bloomington Business Park Specific Plan (Construction - Mitigated) - San Bernardino-South Coast County, Annual

**3.7 Architectural Coating - 2022**

**Unmitigated Construction Off-Site**

	ROG	NOx	CO	SO2	Fugitive PM10	Exhaust PM10	PM10 Total	Fugitive PM2.5	Exhaust PM2.5	PM2.5 Total	Bio- CO2	NBio- CO2	Total CO2	CH4	N2O	CO2e
Category	tons/yr										MT/yr					
Hauling	0.0000	0.0000	0.0000	0.0000	0.0000	0.0000	0.0000	0.0000	0.0000	0.0000	0.0000	0.0000	0.0000	0.0000	0.0000	0.0000
Vendor	0.0000	0.0000	0.0000	0.0000	0.0000	0.0000	0.0000	0.0000	0.0000	0.0000	0.0000	0.0000	0.0000	0.0000	0.0000	0.0000
Worker	0.0908	0.0660	0.6895	2.0500e-003	0.2314	1.4600e-003	0.2328	0.0615	1.3500e-003	0.0628	0.0000	185.0711	185.0711	4.8200e-003	0.0000	185.1916
<b>Total</b>	<b>0.0908</b>	<b>0.0660</b>	<b>0.6895</b>	<b>2.0500e-003</b>	<b>0.2314</b>	<b>1.4600e-003</b>	<b>0.2328</b>	<b>0.0615</b>	<b>1.3500e-003</b>	<b>0.0628</b>	<b>0.0000</b>	<b>185.0711</b>	<b>185.0711</b>	<b>4.8200e-003</b>	<b>0.0000</b>	<b>185.1916</b>

**Mitigated Construction On-Site**

	ROG	NOx	CO	SO2	Fugitive PM10	Exhaust PM10	PM10 Total	Fugitive PM2.5	Exhaust PM2.5	PM2.5 Total	Bio- CO2	NBio- CO2	Total CO2	CH4	N2O	CO2e
Category	tons/yr										MT/yr					
Archit. Coating	1.1422					0.0000	0.0000		0.0000	0.0000	0.0000	0.0000	0.0000	0.0000	0.0000	0.0000
Off-Road	3.9600e-003	0.0172	0.2443	4.0000e-004		5.3000e-004	5.3000e-004		5.3000e-004	5.3000e-004	0.0000	34.0433	34.0433	2.2200e-003	0.0000	34.0988
<b>Total</b>	<b>1.1461</b>	<b>0.0172</b>	<b>0.2443</b>	<b>4.0000e-004</b>		<b>5.3000e-004</b>	<b>5.3000e-004</b>		<b>5.3000e-004</b>	<b>5.3000e-004</b>	<b>0.0000</b>	<b>34.0433</b>	<b>34.0433</b>	<b>2.2200e-003</b>	<b>0.0000</b>	<b>34.0988</b>

Bloomington Business Park Specific Plan (Construction - Mitigated) - San Bernardino-South Coast County, Annual

**3.7 Architectural Coating - 2022**

**Mitigated Construction Off-Site**

	ROG	NOx	CO	SO2	Fugitive PM10	Exhaust PM10	PM10 Total	Fugitive PM2.5	Exhaust PM2.5	PM2.5 Total	Bio- CO2	NBio- CO2	Total CO2	CH4	N2O	CO2e
Category	tons/yr										MT/yr					
Hauling	0.0000	0.0000	0.0000	0.0000	0.0000	0.0000	0.0000	0.0000	0.0000	0.0000	0.0000	0.0000	0.0000	0.0000	0.0000	0.0000
Vendor	0.0000	0.0000	0.0000	0.0000	0.0000	0.0000	0.0000	0.0000	0.0000	0.0000	0.0000	0.0000	0.0000	0.0000	0.0000	0.0000
Worker	0.0908	0.0660	0.6895	2.0500e-003	0.2314	1.4600e-003	0.2328	0.0615	1.3500e-003	0.0628	0.0000	185.0711	185.0711	4.8200e-003	0.0000	185.1916
<b>Total</b>	<b>0.0908</b>	<b>0.0660</b>	<b>0.6895</b>	<b>2.0500e-003</b>	<b>0.2314</b>	<b>1.4600e-003</b>	<b>0.2328</b>	<b>0.0615</b>	<b>1.3500e-003</b>	<b>0.0628</b>	<b>0.0000</b>	<b>185.0711</b>	<b>185.0711</b>	<b>4.8200e-003</b>	<b>0.0000</b>	<b>185.1916</b>

**4.0 Operational Detail - Mobile**

---

**4.1 Mitigation Measures Mobile**

Bloomington Business Park Specific Plan (Construction - Mitigated) - San Bernardino-South Coast County, Annual

	ROG	NOx	CO	SO2	Fugitive PM10	Exhaust PM10	PM10 Total	Fugitive PM2.5	Exhaust PM2.5	PM2.5 Total	Bio- CO2	NBio- CO2	Total CO2	CH4	N2O	CO2e
Category	tons/yr										MT/yr					
Mitigated	0.0000	0.0000	0.0000	0.0000	0.0000	0.0000	0.0000	0.0000	0.0000	0.0000	0.0000	0.0000	0.0000	0.0000	0.0000	0.0000
Unmitigated	0.0000	0.0000	0.0000	0.0000	0.0000	0.0000	0.0000	0.0000	0.0000	0.0000	0.0000	0.0000	0.0000	0.0000	0.0000	0.0000

4.2 Trip Summary Information

Land Use	Average Daily Trip Rate			Unmitigated	Mitigated
	Weekday	Saturday	Sunday	Annual VMT	Annual VMT
City Park	0.00	0.00	0.00		
Other Asphalt Surfaces	0.00	0.00	0.00		
Parking Lot	0.00	0.00	0.00		
Unrefrigerated Warehouse-No Rail	0.00	0.00	0.00		
Total	0.00	0.00	0.00		

4.3 Trip Type Information

Land Use	Miles			Trip %			Trip Purpose %		
	H-W or C-W	H-S or C-C	H-O or C-NW	H-W or C-W	H-S or C-C	H-O or C-NW	Primary	Diverted	Pass-by
City Park	0.00	0.00	0.00	0.00	0.00	0.00	0	0	0
Other Asphalt Surfaces	0.00	0.00	0.00	0.00	0.00	0.00	0	0	0
Parking Lot	0.00	0.00	0.00	0.00	0.00	0.00	0	0	0
Unrefrigerated Warehouse-No	0.00	0.00	0.00	0.00	0.00	0.00	0	0	0

4.4 Fleet Mix

Bloomington Business Park Specific Plan (Construction - Mitigated) - San Bernardino-South Coast County, Annual

Land Use	LDA	LDT1	LDT2	MDV	LHD1	LHD2	MHD	HHD	OBUS	UBUS	MCY	SBUS	MH
City Park	0.553113	0.036408	0.180286	0.116335	0.016165	0.005101	0.018218	0.063797	0.001357	0.001565	0.005903	0.000808	0.000944
Other Asphalt Surfaces	0.553113	0.036408	0.180286	0.116335	0.016165	0.005101	0.018218	0.063797	0.001357	0.001565	0.005903	0.000808	0.000944
Parking Lot	0.553113	0.036408	0.180286	0.116335	0.016165	0.005101	0.018218	0.063797	0.001357	0.001565	0.005903	0.000808	0.000944
Unrefrigerated Warehouse-No Rail	0.553113	0.036408	0.180286	0.116335	0.016165	0.005101	0.018218	0.063797	0.001357	0.001565	0.005903	0.000808	0.000944

**5.0 Energy Detail**

Historical Energy Use: N

**5.1 Mitigation Measures Energy**

	ROG	NOx	CO	SO2	Fugitive PM10	Exhaust PM10	PM10 Total	Fugitive PM2.5	Exhaust PM2.5	PM2.5 Total	Bio- CO2	NBio- CO2	Total CO2	CH4	N2O	CO2e
Category	tons/yr										MT/yr					
Electricity Mitigated						0.0000	0.0000		0.0000	0.0000	0.0000	0.0000	0.0000	0.0000	0.0000	0.0000
Electricity Unmitigated						0.0000	0.0000		0.0000	0.0000	0.0000	0.0000	0.0000	0.0000	0.0000	0.0000
NaturalGas Mitigated	0.0000	0.0000	0.0000	0.0000		0.0000	0.0000		0.0000	0.0000	0.0000	0.0000	0.0000	0.0000	0.0000	0.0000
NaturalGas Unmitigated	0.0000	0.0000	0.0000	0.0000		0.0000	0.0000		0.0000	0.0000	0.0000	0.0000	0.0000	0.0000	0.0000	0.0000





Bloomington Business Park Specific Plan (Construction - Mitigated) - San Bernardino-South Coast County, Annual

**5.3 Energy by Land Use - Electricity**

**Unmitigated**

	Electricity Use	Total CO2	CH4	N2O	CO2e
Land Use	kWh/yr	MT/yr			
City Park	0	0.0000	0.0000	0.0000	0.0000
Other Asphalt Surfaces	0	0.0000	0.0000	0.0000	0.0000
Parking Lot	0	0.0000	0.0000	0.0000	0.0000
Unrefrigerated Warehouse-No Rail	0	0.0000	0.0000	0.0000	0.0000
<b>Total</b>		<b>0.0000</b>	<b>0.0000</b>	<b>0.0000</b>	<b>0.0000</b>



Bloomington Business Park Specific Plan (Construction - Mitigated) - San Bernardino-South Coast County, Annual

**5.3 Energy by Land Use - Electricity**

**Mitigated**

	Electricity Use	Total CO2	CH4	N2O	CO2e
Land Use	kWh/yr	MT/yr			
City Park	0	0.0000	0.0000	0.0000	0.0000
Other Asphalt Surfaces	0	0.0000	0.0000	0.0000	0.0000
Parking Lot	0	0.0000	0.0000	0.0000	0.0000
Unrefrigerated Warehouse-No Rail	0	0.0000	0.0000	0.0000	0.0000
<b>Total</b>		<b>0.0000</b>	<b>0.0000</b>	<b>0.0000</b>	<b>0.0000</b>

**6.0 Area Detail**

**6.1 Mitigation Measures Area**

Bloomington Business Park Specific Plan (Construction - Mitigated) - San Bernardino-South Coast County, Annual

	ROG	NOx	CO	SO2	Fugitive PM10	Exhaust PM10	PM10 Total	Fugitive PM2.5	Exhaust PM2.5	PM2.5 Total	Bio- CO2	NBio- CO2	Total CO2	CH4	N2O	CO2e
Category	tons/yr										MT/yr					
Mitigated	8.8124	6.0000e-004	0.0656	0.0000		2.3000e-004	2.3000e-004		2.3000e-004	2.3000e-004	0.0000	0.1273	0.1273	3.4000e-004	0.0000	0.1357
Unmitigated	8.8124	6.0000e-004	0.0656	0.0000		2.3000e-004	2.3000e-004		2.3000e-004	2.3000e-004	0.0000	0.1273	0.1273	3.4000e-004	0.0000	0.1357

6.2 Area by SubCategory

Unmitigated

	ROG	NOx	CO	SO2	Fugitive PM10	Exhaust PM10	PM10 Total	Fugitive PM2.5	Exhaust PM2.5	PM2.5 Total	Bio- CO2	NBio- CO2	Total CO2	CH4	N2O	CO2e
SubCategory	tons/yr										MT/yr					
Architectural Coating	1.0122					0.0000	0.0000		0.0000	0.0000	0.0000	0.0000	0.0000	0.0000	0.0000	0.0000
Consumer Products	7.7941					0.0000	0.0000		0.0000	0.0000	0.0000	0.0000	0.0000	0.0000	0.0000	0.0000
Landscaping	6.1000e-003	6.0000e-004	0.0656	0.0000		2.3000e-004	2.3000e-004		2.3000e-004	2.3000e-004	0.0000	0.1273	0.1273	3.4000e-004	0.0000	0.1357
<b>Total</b>	<b>8.8124</b>	<b>6.0000e-004</b>	<b>0.0656</b>	<b>0.0000</b>		<b>2.3000e-004</b>	<b>2.3000e-004</b>		<b>2.3000e-004</b>	<b>2.3000e-004</b>	<b>0.0000</b>	<b>0.1273</b>	<b>0.1273</b>	<b>3.4000e-004</b>	<b>0.0000</b>	<b>0.1357</b>

Bloomington Business Park Specific Plan (Construction - Mitigated) - San Bernardino-South Coast County, Annual

**6.2 Area by SubCategory**

**Mitigated**

	ROG	NOx	CO	SO2	Fugitive PM10	Exhaust PM10	PM10 Total	Fugitive PM2.5	Exhaust PM2.5	PM2.5 Total	Bio- CO2	NBio- CO2	Total CO2	CH4	N2O	CO2e
SubCategory	tons/yr										MT/yr					
Architectural Coating	1.0122					0.0000	0.0000		0.0000	0.0000	0.0000	0.0000	0.0000	0.0000	0.0000	0.0000
Consumer Products	7.7941					0.0000	0.0000		0.0000	0.0000	0.0000	0.0000	0.0000	0.0000	0.0000	0.0000
Landscaping	6.1000e-003	6.0000e-004	0.0656	0.0000		2.3000e-004	2.3000e-004		2.3000e-004	2.3000e-004	0.0000	0.1273	0.1273	3.4000e-004	0.0000	0.1357
<b>Total</b>	<b>8.8124</b>	<b>6.0000e-004</b>	<b>0.0656</b>	<b>0.0000</b>		<b>2.3000e-004</b>	<b>2.3000e-004</b>		<b>2.3000e-004</b>	<b>2.3000e-004</b>	<b>0.0000</b>	<b>0.1273</b>	<b>0.1273</b>	<b>3.4000e-004</b>	<b>0.0000</b>	<b>0.1357</b>

**7.0 Water Detail**

---

**7.1 Mitigation Measures Water**

Bloomington Business Park Specific Plan (Construction - Mitigated) - San Bernardino-South Coast County, Annual

	Total CO2	CH4	N2O	CO2e
Category	MT/yr			
Mitigated	0.0000	0.0000	0.0000	0.0000
Unmitigated	0.0000	0.0000	0.0000	0.0000

**7.2 Water by Land Use**

**Unmitigated**

	Indoor/Outdoor Use	Total CO2	CH4	N2O	CO2e
Land Use	Mgal	MT/yr			
City Park	0 / 0	0.0000	0.0000	0.0000	0.0000
Other Asphalt Surfaces	0 / 0	0.0000	0.0000	0.0000	0.0000
Parking Lot	0 / 0	0.0000	0.0000	0.0000	0.0000
Unrefrigerated Warehouse-No Rail	0 / 0	0.0000	0.0000	0.0000	0.0000
<b>Total</b>		<b>0.0000</b>	<b>0.0000</b>	<b>0.0000</b>	<b>0.0000</b>

Bloomington Business Park Specific Plan (Construction - Mitigated) - San Bernardino-South Coast County, Annual

**7.2 Water by Land Use**

**Mitigated**

	Indoor/Outdoor Use	Total CO2	CH4	N2O	CO2e
Land Use	Mgal	MT/yr			
City Park	0 / 0	0.0000	0.0000	0.0000	0.0000
Other Asphalt Surfaces	0 / 0	0.0000	0.0000	0.0000	0.0000
Parking Lot	0 / 0	0.0000	0.0000	0.0000	0.0000
Unrefrigerated Warehouse-No Rail	0 / 0	0.0000	0.0000	0.0000	0.0000
<b>Total</b>		<b>0.0000</b>	<b>0.0000</b>	<b>0.0000</b>	<b>0.0000</b>

**8.0 Waste Detail**

---

**8.1 Mitigation Measures Waste**

Bloomington Business Park Specific Plan (Construction - Mitigated) - San Bernardino-South Coast County, Annual

**Category/Year**

	Total CO2	CH4	N2O	CO2e
	MT/yr			
Mitigated	0.0000	0.0000	0.0000	0.0000
Unmitigated	0.0000	0.0000	0.0000	0.0000

**8.2 Waste by Land Use**

**Unmitigated**

	Waste Disposed	Total CO2	CH4	N2O	CO2e
Land Use	tons	MT/yr			
City Park	0	0.0000	0.0000	0.0000	0.0000
Other Asphalt Surfaces	0	0.0000	0.0000	0.0000	0.0000
Parking Lot	0	0.0000	0.0000	0.0000	0.0000
Unrefrigerated Warehouse-No Rail	0	0.0000	0.0000	0.0000	0.0000
<b>Total</b>		<b>0.0000</b>	<b>0.0000</b>	<b>0.0000</b>	<b>0.0000</b>

Bloomington Business Park Specific Plan (Construction - Mitigated) - San Bernardino-South Coast County, Annual

**8.2 Waste by Land Use**

**Mitigated**

	Waste Disposed	Total CO2	CH4	N2O	CO2e
Land Use	tons	MT/yr			
City Park	0	0.0000	0.0000	0.0000	0.0000
Other Asphalt Surfaces	0	0.0000	0.0000	0.0000	0.0000
Parking Lot	0	0.0000	0.0000	0.0000	0.0000
Unrefrigerated Warehouse-No Rail	0	0.0000	0.0000	0.0000	0.0000
<b>Total</b>		<b>0.0000</b>	<b>0.0000</b>	<b>0.0000</b>	<b>0.0000</b>

**9.0 Operational Offroad**

Equipment Type	Number	Hours/Day	Days/Year	Horse Power	Load Factor	Fuel Type
----------------	--------	-----------	-----------	-------------	-------------	-----------

**10.0 Stationary Equipment**

**Fire Pumps and Emergency Generators**

Equipment Type	Number	Hours/Day	Hours/Year	Horse Power	Load Factor	Fuel Type
----------------	--------	-----------	------------	-------------	-------------	-----------

**Boilers**

Equipment Type	Number	Heat Input/Day	Heat Input/Year	Boiler Rating	Fuel Type
----------------	--------	----------------	-----------------	---------------	-----------

**User Defined Equipment**

Bloomington Business Park Specific Plan (Construction - Mitigated) - San Bernardino-South Coast County, Annual

Equipment Type	Number
----------------	--------

## 11.0 Vegetation

---



**APPENDIX 5.2:**

**CALEEMOD OYD1 OPERATIONAL EMISSIONS MODEL OUTPUTS (HIGH-CUBE  
FULFILLMENT CENTER WAREHOUSE)**

*This page intentionally left blank*

Bloomington Business Park Specific Plan (High-Cube Fulfillment Operations) - San Bernardino-South Coast County, Annual

**Bloomington Business Park Specific Plan (High-Cube Fulfillment Operations)**  
**San Bernardino-South Coast County, Annual**

**1.0 Project Characteristics**

---

**1.1 Land Usage**

Land Uses	Size	Metric	Lot Acreage	Floor Surface Area	Population
Unrefrigerated Warehouse-No Rail	862.00	1000sqft	19.79	862,000.00	0
User Defined Industrial	862.00	User Defined Unit	0.00	0.00	0

**1.2 Other Project Characteristics**

<b>Urbanization</b>	Urban	<b>Wind Speed (m/s)</b>	2.2	<b>Precipitation Freq (Days)</b>	32
<b>Climate Zone</b>	10			<b>Operational Year</b>	2022
<b>Utility Company</b>	Southern California Edison				
<b>CO2 Intensity (lb/MW hr)</b>	564.66	<b>CH4 Intensity (lb/MW hr)</b>	0.023	<b>N2O Intensity (lb/MW hr)</b>	0.005

**1.3 User Entered Comments & Non-Default Data**

Bloomington Business Park Specific Plan (High-Cube Fulfillment Operations) - San Bernardino-South Coast County, Annual

Project Characteristics - Intensity factors adjusted to reflect the RPS for the 2022 Opening Year

- Land Use -
- Construction Phase - Operations run only
- Off-road Equipment - Operations run only
- Trips and VMT - Operations run only
- Vehicle Trips - Trip characteristics based on information provided in the Traffic Analysis
- Energy Use - The Project will design building shells and building components to meet 2019 Title 24 Standards which expects 30% less energy for nonresidential uses
- Water And Wastewater - Water use based on information provided in the Water Supply Assessment
- Operational Off-Road Equipment - Based on SCAQMD High Cube Warehouse Truck Trip Study White Paper Summary of Business Survey Results (2014)
- Fleet Mix - Passenger Car Mix estimated based on the CalEEMod default fleet mix and the ratio of the vehicle classes (LDA, LDT1, LDT2, MDV, & MCY). Truck Mix based on information in the Traffic Analysis
- Vehicle Emission Factors - EMFAC2017
- Vehicle Emission Factors - EMFAC2017
- Vehicle Emission Factors - EMFAC2017

Table Name	Column Name	Default Value	New Value
tblAreaCoating	Area_Nonresidential_Exterior	431000	730200
tblAreaCoating	Area_Nonresidential_Interior	1293000	2190600
tblConstructionPhase	NumDays	20.00	0.00
tblEnergyUse	LightingElect	1.17	0.82
tblEnergyUse	T24E	0.37	0.03
tblEnergyUse	T24NG	2.00	1.40
tblFleetMix	HHD	0.06	0.00
tblFleetMix	HHD	0.06	0.71
tblFleetMix	LDA	0.55	0.62
tblFleetMix	LDA	0.55	0.00
tblFleetMix	LDT1	0.04	0.04

Bloomington Business Park Specific Plan (High-Cube Fulfillment Operations) - San Bernardino-South Coast County, Annual

tblFleetMix	LDT1	0.04	0.00
tblFleetMix	LDT2	0.18	0.20
tblFleetMix	LDT2	0.18	0.00
tblFleetMix	LHD1	0.02	0.00
tblFleetMix	LHD1	0.02	0.11
tblFleetMix	LHD2	5.1010e-003	0.00
tblFleetMix	LHD2	5.1010e-003	0.03
tblFleetMix	MCY	5.9030e-003	6.6000e-003
tblFleetMix	MCY	5.9030e-003	0.00
tblFleetMix	MDV	0.12	0.13
tblFleetMix	MDV	0.12	0.00
tblFleetMix	MH	9.4400e-004	0.00
tblFleetMix	MH	9.4400e-004	0.00
tblFleetMix	MHD	0.02	0.00
tblFleetMix	MHD	0.02	0.14
tblFleetMix	OBUS	1.3570e-003	0.00
tblFleetMix	OBUS	1.3570e-003	0.00
tblFleetMix	SBUS	8.0800e-004	0.00
tblFleetMix	SBUS	8.0800e-004	0.00
tblFleetMix	UBUS	1.5650e-003	0.00
tblFleetMix	UBUS	1.5650e-003	0.00
tblOffRoadEquipment	OffRoadEquipmentUnitAmount	1.00	0.00
tblOffRoadEquipment	OffRoadEquipmentUnitAmount	3.00	0.00
tblOffRoadEquipment	OffRoadEquipmentUnitAmount	2.00	0.00
tblOperationalOffRoadEquipment	OperDaysPerYear	260.00	365.00
tblOperationalOffRoadEquipment	OperFuelType	Diesel	CNG
tblOperationalOffRoadEquipment	OperHorsePower	97.00	200.00

## Bloomington Business Park Specific Plan (High-Cube Fulfillment Operations) - San Bernardino-South Coast County, Annual

tblOperationalOffRoadEquipment	OperHoursPerDay	8.00	4.00
tblOperationalOffRoadEquipment	OperOffRoadEquipmentNumber	0.00	3.00
tblProjectCharacteristics	CH4IntensityFactor	0.029	0.023
tblProjectCharacteristics	CO2IntensityFactor	702.44	564.66
tblProjectCharacteristics	N2OIntensityFactor	0.006	0.005
tblSolidWaste	SolidWasteGenerationRate	810.28	1,372.78
tblVehicleEF	HHD	1.21	0.03
tblVehicleEF	HHD	0.04	0.14
tblVehicleEF	HHD	0.10	0.00
tblVehicleEF	HHD	3.29	5.95
tblVehicleEF	HHD	0.57	0.67
tblVehicleEF	HHD	1.82	3.7880e-003
tblVehicleEF	HHD	6,933.41	1,124.17
tblVehicleEF	HHD	1,475.79	1,484.27
tblVehicleEF	HHD	5.54	0.03
tblVehicleEF	HHD	26.50	6.08
tblVehicleEF	HHD	2.50	3.42
tblVehicleEF	HHD	20.21	2.10
tblVehicleEF	HHD	9.7780e-003	3.6280e-003
tblVehicleEF	HHD	0.06	0.06
tblVehicleEF	HHD	0.04	0.04
tblVehicleEF	HHD	0.01	0.03
tblVehicleEF	HHD	5.1000e-005	1.0000e-006
tblVehicleEF	HHD	9.3550e-003	3.4710e-003
tblVehicleEF	HHD	0.03	0.03
tblVehicleEF	HHD	8.8810e-003	8.8310e-003
tblVehicleEF	HHD	0.01	0.03

Bloomington Business Park Specific Plan (High-Cube Fulfillment Operations) - San Bernardino-South Coast County, Annual

tblVehicleEF	HHD	4.7000e-005	1.0000e-006
tblVehicleEF	HHD	8.5000e-005	5.0000e-006
tblVehicleEF	HHD	3.1910e-003	1.6000e-004
tblVehicleEF	HHD	0.84	0.43
tblVehicleEF	HHD	5.2000e-005	3.0000e-006
tblVehicleEF	HHD	0.08	0.08
tblVehicleEF	HHD	2.1700e-004	7.9100e-004
tblVehicleEF	HHD	0.05	1.0000e-006
tblVehicleEF	HHD	0.07	0.01
tblVehicleEF	HHD	0.01	0.01
tblVehicleEF	HHD	8.6000e-005	0.00
tblVehicleEF	HHD	8.5000e-005	5.0000e-006
tblVehicleEF	HHD	3.1910e-003	1.6000e-004
tblVehicleEF	HHD	0.97	0.50
tblVehicleEF	HHD	5.2000e-005	3.0000e-006
tblVehicleEF	HHD	0.13	0.23
tblVehicleEF	HHD	2.1700e-004	7.9100e-004
tblVehicleEF	HHD	0.06	1.0000e-006
tblVehicleEF	HHD	1.14	0.03
tblVehicleEF	HHD	0.04	0.14
tblVehicleEF	HHD	0.09	0.00
tblVehicleEF	HHD	2.39	5.82
tblVehicleEF	HHD	0.57	0.67
tblVehicleEF	HHD	1.70	3.5770e-003
tblVehicleEF	HHD	7,345.18	1,121.04
tblVehicleEF	HHD	1,475.79	1,484.27
tblVehicleEF	HHD	5.54	0.03

Bloomington Business Park Specific Plan (High-Cube Fulfillment Operations) - San Bernardino-South Coast County, Annual

tblVehicleEF	HHD	27.35	5.90
tblVehicleEF	HHD	2.36	3.23
tblVehicleEF	HHD	20.20	2.10
tblVehicleEF	HHD	8.2750e-003	3.1750e-003
tblVehicleEF	HHD	0.06	0.06
tblVehicleEF	HHD	0.04	0.04
tblVehicleEF	HHD	0.01	0.03
tblVehicleEF	HHD	5.1000e-005	1.0000e-006
tblVehicleEF	HHD	7.9170e-003	3.0380e-003
tblVehicleEF	HHD	0.03	0.03
tblVehicleEF	HHD	8.8810e-003	8.8310e-003
tblVehicleEF	HHD	0.01	0.03
tblVehicleEF	HHD	4.7000e-005	1.0000e-006
tblVehicleEF	HHD	1.6800e-004	1.0000e-005
tblVehicleEF	HHD	3.5970e-003	1.8200e-004
tblVehicleEF	HHD	0.79	0.45
tblVehicleEF	HHD	1.1700e-004	7.0000e-006
tblVehicleEF	HHD	0.08	0.08
tblVehicleEF	HHD	2.2100e-004	8.1200e-004
tblVehicleEF	HHD	0.05	1.0000e-006
tblVehicleEF	HHD	0.07	0.01
tblVehicleEF	HHD	0.01	0.01
tblVehicleEF	HHD	8.4000e-005	0.00
tblVehicleEF	HHD	1.6800e-004	1.0000e-005
tblVehicleEF	HHD	3.5970e-003	1.8200e-004
tblVehicleEF	HHD	0.91	0.52
tblVehicleEF	HHD	1.1700e-004	7.0000e-006



Bloomington Business Park Specific Plan (High-Cube Fulfillment Operations) - San Bernardino-South Coast County, Annual

tblVehicleEF	HHD	0.13	0.23
tblVehicleEF	HHD	2.2100e-004	8.1200e-004
tblVehicleEF	HHD	0.06	1.0000e-006
tblVehicleEF	HHD	1.31	0.02
tblVehicleEF	HHD	0.04	3.3680e-003
tblVehicleEF	HHD	0.10	0.00
tblVehicleEF	HHD	4.53	5.98
tblVehicleEF	HHD	0.57	0.33
tblVehicleEF	HHD	1.79	3.7590e-003
tblVehicleEF	HHD	6,364.76	1,097.48
tblVehicleEF	HHD	1,475.79	1,393.36
tblVehicleEF	HHD	5.54	0.03
tblVehicleEF	HHD	25.32	6.13
tblVehicleEF	HHD	2.46	3.28
tblVehicleEF	HHD	20.20	2.10
tblVehicleEF	HHD	0.01	3.8650e-003
tblVehicleEF	HHD	0.06	0.06
tblVehicleEF	HHD	0.04	0.03
tblVehicleEF	HHD	0.01	0.03
tblVehicleEF	HHD	5.1000e-005	1.0000e-006
tblVehicleEF	HHD	0.01	3.6980e-003
tblVehicleEF	HHD	0.03	0.03
tblVehicleEF	HHD	8.8810e-003	8.6000e-003
tblVehicleEF	HHD	0.01	0.03
tblVehicleEF	HHD	4.7000e-005	1.0000e-006
tblVehicleEF	HHD	8.5000e-005	5.0000e-006
tblVehicleEF	HHD	3.4760e-003	1.8700e-004

Bloomington Business Park Specific Plan (High-Cube Fulfillment Operations) - San Bernardino-South Coast County, Annual

tblVehicleEF	HHD	0.91	0.40
tblVehicleEF	HHD	5.2000e-005	3.0000e-006
tblVehicleEF	HHD	0.08	0.07
tblVehicleEF	HHD	2.3300e-004	8.2900e-004
tblVehicleEF	HHD	0.05	1.0000e-006
tblVehicleEF	HHD	0.06	0.01
tblVehicleEF	HHD	0.01	0.01
tblVehicleEF	HHD	8.5000e-005	0.00
tblVehicleEF	HHD	8.5000e-005	5.0000e-006
tblVehicleEF	HHD	3.4760e-003	1.8700e-004
tblVehicleEF	HHD	1.05	0.46
tblVehicleEF	HHD	5.2000e-005	3.0000e-006
tblVehicleEF	HHD	0.13	0.08
tblVehicleEF	HHD	2.3300e-004	8.2900e-004
tblVehicleEF	HHD	0.06	1.0000e-006
tblVehicleEF	LDA	4.2030e-003	2.5110e-003
tblVehicleEF	LDA	5.6230e-003	0.05
tblVehicleEF	LDA	0.57	0.67
tblVehicleEF	LDA	1.19	2.11
tblVehicleEF	LDA	251.29	265.15
tblVehicleEF	LDA	57.15	54.12
tblVehicleEF	LDA	0.05	0.04
tblVehicleEF	LDA	0.08	0.18
tblVehicleEF	LDA	1.6780e-003	1.5210e-003
tblVehicleEF	LDA	2.2790e-003	1.8570e-003
tblVehicleEF	LDA	1.5460e-003	1.4000e-003
tblVehicleEF	LDA	2.0960e-003	1.7080e-003

Bloomington Business Park Specific Plan (High-Cube Fulfillment Operations) - San Bernardino-South Coast County, Annual

tblVehicleEF	LDA	0.04	0.06
tblVehicleEF	LDA	0.10	0.10
tblVehicleEF	LDA	0.03	0.05
tblVehicleEF	LDA	0.01	9.5370e-003
tblVehicleEF	LDA	0.03	0.21
tblVehicleEF	LDA	0.08	0.22
tblVehicleEF	LDA	2.5170e-003	2.6060e-003
tblVehicleEF	LDA	5.9200e-004	5.3200e-004
tblVehicleEF	LDA	0.04	0.06
tblVehicleEF	LDA	0.10	0.10
tblVehicleEF	LDA	0.03	0.05
tblVehicleEF	LDA	0.02	0.01
tblVehicleEF	LDA	0.03	0.21
tblVehicleEF	LDA	0.08	0.24
tblVehicleEF	LDA	4.7900e-003	2.8350e-003
tblVehicleEF	LDA	4.6890e-003	0.04
tblVehicleEF	LDA	0.71	0.81
tblVehicleEF	LDA	0.99	1.78
tblVehicleEF	LDA	274.94	287.11
tblVehicleEF	LDA	57.15	53.48
tblVehicleEF	LDA	0.05	0.03
tblVehicleEF	LDA	0.07	0.17
tblVehicleEF	LDA	1.6780e-003	1.5210e-003
tblVehicleEF	LDA	2.2790e-003	1.8570e-003
tblVehicleEF	LDA	1.5460e-003	1.4000e-003
tblVehicleEF	LDA	2.0960e-003	1.7080e-003
tblVehicleEF	LDA	0.09	0.11

Bloomington Business Park Specific Plan (High-Cube Fulfillment Operations) - San Bernardino-South Coast County, Annual

tblVehicleEF	LDA	0.12	0.11
tblVehicleEF	LDA	0.07	0.09
tblVehicleEF	LDA	0.01	0.01
tblVehicleEF	LDA	0.03	0.21
tblVehicleEF	LDA	0.06	0.19
tblVehicleEF	LDA	2.7550e-003	2.8220e-003
tblVehicleEF	LDA	5.8800e-004	5.2600e-004
tblVehicleEF	LDA	0.09	0.11
tblVehicleEF	LDA	0.12	0.11
tblVehicleEF	LDA	0.07	0.09
tblVehicleEF	LDA	0.02	0.02
tblVehicleEF	LDA	0.03	0.21
tblVehicleEF	LDA	0.07	0.21
tblVehicleEF	LDA	4.0860e-003	2.4590e-003
tblVehicleEF	LDA	5.5870e-003	0.05
tblVehicleEF	LDA	0.54	0.64
tblVehicleEF	LDA	1.18	2.12
tblVehicleEF	LDA	245.70	261.06
tblVehicleEF	LDA	57.15	54.13
tblVehicleEF	LDA	0.05	0.04
tblVehicleEF	LDA	0.08	0.18
tblVehicleEF	LDA	1.6780e-003	1.5210e-003
tblVehicleEF	LDA	2.2790e-003	1.8570e-003
tblVehicleEF	LDA	1.5460e-003	1.4000e-003
tblVehicleEF	LDA	2.0960e-003	1.7080e-003
tblVehicleEF	LDA	0.05	0.06
tblVehicleEF	LDA	0.11	0.11

Bloomington Business Park Specific Plan (High-Cube Fulfillment Operations) - San Bernardino-South Coast County, Annual

tblVehicleEF	LDA	0.03	0.05
tblVehicleEF	LDA	0.01	9.3400e-003
tblVehicleEF	LDA	0.04	0.24
tblVehicleEF	LDA	0.08	0.22
tblVehicleEF	LDA	2.4600e-003	2.5660e-003
tblVehicleEF	LDA	5.9100e-004	5.3200e-004
tblVehicleEF	LDA	0.05	0.06
tblVehicleEF	LDA	0.11	0.11
tblVehicleEF	LDA	0.03	0.05
tblVehicleEF	LDA	0.01	0.01
tblVehicleEF	LDA	0.04	0.24
tblVehicleEF	LDA	0.08	0.24
tblVehicleEF	LDT1	0.01	7.5760e-003
tblVehicleEF	LDT1	0.02	0.08
tblVehicleEF	LDT1	1.54	1.52
tblVehicleEF	LDT1	3.61	2.39
tblVehicleEF	LDT1	313.68	314.63
tblVehicleEF	LDT1	70.93	65.70
tblVehicleEF	LDT1	0.16	0.13
tblVehicleEF	LDT1	0.22	0.30
tblVehicleEF	LDT1	2.7050e-003	2.3430e-003
tblVehicleEF	LDT1	3.6920e-003	2.8390e-003
tblVehicleEF	LDT1	2.4910e-003	2.1560e-003
tblVehicleEF	LDT1	3.3960e-003	2.6100e-003
tblVehicleEF	LDT1	0.18	0.19
tblVehicleEF	LDT1	0.33	0.26
tblVehicleEF	LDT1	0.13	0.14

Bloomington Business Park Specific Plan (High-Cube Fulfillment Operations) - San Bernardino-South Coast County, Annual

tblVehicleEF	LDT1	0.03	0.03
tblVehicleEF	LDT1	0.20	0.86
tblVehicleEF	LDT1	0.26	0.42
tblVehicleEF	LDT1	3.1570e-003	3.0930e-003
tblVehicleEF	LDT1	7.7300e-004	6.4600e-004
tblVehicleEF	LDT1	0.18	0.19
tblVehicleEF	LDT1	0.33	0.26
tblVehicleEF	LDT1	0.13	0.14
tblVehicleEF	LDT1	0.05	0.05
tblVehicleEF	LDT1	0.20	0.86
tblVehicleEF	LDT1	0.28	0.47
tblVehicleEF	LDT1	0.02	8.4640e-003
tblVehicleEF	LDT1	0.02	0.07
tblVehicleEF	LDT1	1.85	1.81
tblVehicleEF	LDT1	2.97	2.00
tblVehicleEF	LDT1	341.75	337.48
tblVehicleEF	LDT1	70.93	64.87
tblVehicleEF	LDT1	0.14	0.11
tblVehicleEF	LDT1	0.20	0.28
tblVehicleEF	LDT1	2.7050e-003	2.3430e-003
tblVehicleEF	LDT1	3.6920e-003	2.8390e-003
tblVehicleEF	LDT1	2.4910e-003	2.1560e-003
tblVehicleEF	LDT1	3.3960e-003	2.6100e-003
tblVehicleEF	LDT1	0.37	0.36
tblVehicleEF	LDT1	0.41	0.31
tblVehicleEF	LDT1	0.27	0.26
tblVehicleEF	LDT1	0.04	0.04

Bloomington Business Park Specific Plan (High-Cube Fulfillment Operations) - San Bernardino-South Coast County, Annual

tblVehicleEF	LDT1	0.20	0.85
tblVehicleEF	LDT1	0.21	0.36
tblVehicleEF	LDT1	3.4420e-003	3.3180e-003
tblVehicleEF	LDT1	7.6200e-004	6.3800e-004
tblVehicleEF	LDT1	0.37	0.36
tblVehicleEF	LDT1	0.41	0.31
tblVehicleEF	LDT1	0.27	0.26
tblVehicleEF	LDT1	0.06	0.05
tblVehicleEF	LDT1	0.20	0.85
tblVehicleEF	LDT1	0.23	0.40
tblVehicleEF	LDT1	0.01	7.4310e-003
tblVehicleEF	LDT1	0.02	0.08
tblVehicleEF	LDT1	1.47	1.47
tblVehicleEF	LDT1	3.55	2.39
tblVehicleEF	LDT1	307.06	310.38
tblVehicleEF	LDT1	70.93	65.71
tblVehicleEF	LDT1	0.15	0.12
tblVehicleEF	LDT1	0.21	0.29
tblVehicleEF	LDT1	2.7050e-003	2.3430e-003
tblVehicleEF	LDT1	3.6920e-003	2.8390e-003
tblVehicleEF	LDT1	2.4910e-003	2.1560e-003
tblVehicleEF	LDT1	3.3960e-003	2.6100e-003
tblVehicleEF	LDT1	0.19	0.19
tblVehicleEF	LDT1	0.39	0.30
tblVehicleEF	LDT1	0.12	0.13
tblVehicleEF	LDT1	0.03	0.03
tblVehicleEF	LDT1	0.23	1.00

Bloomington Business Park Specific Plan (High-Cube Fulfillment Operations) - San Bernardino-South Coast County, Annual

tblVehicleEF	LDT1	0.25	0.43
tblVehicleEF	LDT1	3.0890e-003	3.0520e-003
tblVehicleEF	LDT1	7.7200e-004	6.4600e-004
tblVehicleEF	LDT1	0.19	0.19
tblVehicleEF	LDT1	0.39	0.30
tblVehicleEF	LDT1	0.12	0.13
tblVehicleEF	LDT1	0.05	0.05
tblVehicleEF	LDT1	0.23	1.00
tblVehicleEF	LDT1	0.28	0.47
tblVehicleEF	LDT2	6.3270e-003	4.4090e-003
tblVehicleEF	LDT2	8.1990e-003	0.07
tblVehicleEF	LDT2	0.80	1.00
tblVehicleEF	LDT2	1.67	2.71
tblVehicleEF	LDT2	351.15	335.59
tblVehicleEF	LDT2	79.39	70.25
tblVehicleEF	LDT2	0.09	0.09
tblVehicleEF	LDT2	0.14	0.30
tblVehicleEF	LDT2	1.7270e-003	1.6010e-003
tblVehicleEF	LDT2	2.4170e-003	1.9240e-003
tblVehicleEF	LDT2	1.5880e-003	1.4740e-003
tblVehicleEF	LDT2	2.2220e-003	1.7690e-003
tblVehicleEF	LDT2	0.06	0.10
tblVehicleEF	LDT2	0.13	0.14
tblVehicleEF	LDT2	0.05	0.08
tblVehicleEF	LDT2	0.02	0.02
tblVehicleEF	LDT2	0.07	0.45
tblVehicleEF	LDT2	0.11	0.33



Bloomington Business Park Specific Plan (High-Cube Fulfillment Operations) - San Bernardino-South Coast County, Annual

tblVehicleEF	LDT2	3.5180e-003	3.2990e-003
tblVehicleEF	LDT2	8.2200e-004	6.9100e-004
tblVehicleEF	LDT2	0.06	0.10
tblVehicleEF	LDT2	0.13	0.14
tblVehicleEF	LDT2	0.05	0.08
tblVehicleEF	LDT2	0.02	0.03
tblVehicleEF	LDT2	0.07	0.45
tblVehicleEF	LDT2	0.12	0.36
tblVehicleEF	LDT2	7.1840e-003	4.9540e-003
tblVehicleEF	LDT2	6.8290e-003	0.06
tblVehicleEF	LDT2	0.97	1.20
tblVehicleEF	LDT2	1.38	2.28
tblVehicleEF	LDT2	383.36	357.71
tblVehicleEF	LDT2	79.39	69.39
tblVehicleEF	LDT2	0.08	0.08
tblVehicleEF	LDT2	0.13	0.28
tblVehicleEF	LDT2	1.7270e-003	1.6010e-003
tblVehicleEF	LDT2	2.4170e-003	1.9240e-003
tblVehicleEF	LDT2	1.5880e-003	1.4740e-003
tblVehicleEF	LDT2	2.2220e-003	1.7690e-003
tblVehicleEF	LDT2	0.13	0.18
tblVehicleEF	LDT2	0.15	0.16
tblVehicleEF	LDT2	0.11	0.15
tblVehicleEF	LDT2	0.02	0.02
tblVehicleEF	LDT2	0.07	0.45
tblVehicleEF	LDT2	0.09	0.29
tblVehicleEF	LDT2	3.8420e-003	3.5160e-003

Bloomington Business Park Specific Plan (High-Cube Fulfillment Operations) - San Bernardino-South Coast County, Annual

tblVehicleEF	LDT2	8.1700e-004	6.8200e-004
tblVehicleEF	LDT2	0.13	0.18
tblVehicleEF	LDT2	0.15	0.16
tblVehicleEF	LDT2	0.11	0.15
tblVehicleEF	LDT2	0.03	0.03
tblVehicleEF	LDT2	0.07	0.45
tblVehicleEF	LDT2	0.10	0.31
tblVehicleEF	LDT2	6.1560e-003	4.3220e-003
tblVehicleEF	LDT2	8.1410e-003	0.07
tblVehicleEF	LDT2	0.75	0.96
tblVehicleEF	LDT2	1.64	2.72
tblVehicleEF	LDT2	343.55	331.47
tblVehicleEF	LDT2	79.39	70.27
tblVehicleEF	LDT2	0.08	0.08
tblVehicleEF	LDT2	0.14	0.30
tblVehicleEF	LDT2	1.7270e-003	1.6010e-003
tblVehicleEF	LDT2	2.4170e-003	1.9240e-003
tblVehicleEF	LDT2	1.5880e-003	1.4740e-003
tblVehicleEF	LDT2	2.2220e-003	1.7690e-003
tblVehicleEF	LDT2	0.06	0.09
tblVehicleEF	LDT2	0.14	0.16
tblVehicleEF	LDT2	0.05	0.08
tblVehicleEF	LDT2	0.02	0.02
tblVehicleEF	LDT2	0.08	0.52
tblVehicleEF	LDT2	0.11	0.33
tblVehicleEF	LDT2	3.4410e-003	3.2580e-003
tblVehicleEF	LDT2	8.2200e-004	6.9100e-004

Bloomington Business Park Specific Plan (High-Cube Fulfillment Operations) - San Bernardino-South Coast County, Annual

tblVehicleEF	LDT2	0.06	0.09
tblVehicleEF	LDT2	0.14	0.16
tblVehicleEF	LDT2	0.05	0.08
tblVehicleEF	LDT2	0.02	0.03
tblVehicleEF	LDT2	0.08	0.52
tblVehicleEF	LDT2	0.12	0.37
tblVehicleEF	LHD1	5.2170e-003	5.0850e-003
tblVehicleEF	LHD1	0.01	6.1020e-003
tblVehicleEF	LHD1	0.02	0.02
tblVehicleEF	LHD1	0.14	0.18
tblVehicleEF	LHD1	1.07	0.75
tblVehicleEF	LHD1	2.60	1.03
tblVehicleEF	LHD1	9.23	9.25
tblVehicleEF	LHD1	609.20	652.45
tblVehicleEF	LHD1	30.40	11.21
tblVehicleEF	LHD1	0.09	0.07
tblVehicleEF	LHD1	2.12	1.25
tblVehicleEF	LHD1	0.99	0.32
tblVehicleEF	LHD1	9.6500e-004	8.9000e-004
tblVehicleEF	LHD1	0.01	9.8770e-003
tblVehicleEF	LHD1	0.01	9.8260e-003
tblVehicleEF	LHD1	9.5800e-004	2.6000e-004
tblVehicleEF	LHD1	9.2400e-004	8.5100e-004
tblVehicleEF	LHD1	2.5390e-003	2.4690e-003
tblVehicleEF	LHD1	0.01	9.3750e-003
tblVehicleEF	LHD1	8.8100e-004	2.3900e-004
tblVehicleEF	LHD1	3.7070e-003	3.0390e-003

Bloomington Business Park Specific Plan (High-Cube Fulfillment Operations) - San Bernardino-South Coast County, Annual

tblVehicleEF	LHD1	0.11	0.08
tblVehicleEF	LHD1	0.02	0.02
tblVehicleEF	LHD1	1.8240e-003	1.5810e-003
tblVehicleEF	LHD1	0.08	0.06
tblVehicleEF	LHD1	0.35	0.55
tblVehicleEF	LHD1	0.27	0.08
tblVehicleEF	LHD1	9.2000e-005	9.0000e-005
tblVehicleEF	LHD1	5.9760e-003	6.3570e-003
tblVehicleEF	LHD1	3.5300e-004	1.1100e-004
tblVehicleEF	LHD1	3.7070e-003	3.0390e-003
tblVehicleEF	LHD1	0.11	0.08
tblVehicleEF	LHD1	0.02	0.03
tblVehicleEF	LHD1	1.8240e-003	1.5810e-003
tblVehicleEF	LHD1	0.10	0.08
tblVehicleEF	LHD1	0.35	0.55
tblVehicleEF	LHD1	0.29	0.09
tblVehicleEF	LHD1	5.2170e-003	5.0990e-003
tblVehicleEF	LHD1	0.01	6.2280e-003
tblVehicleEF	LHD1	0.02	0.02
tblVehicleEF	LHD1	0.14	0.18
tblVehicleEF	LHD1	1.09	0.76
tblVehicleEF	LHD1	2.43	0.98
tblVehicleEF	LHD1	9.23	9.25
tblVehicleEF	LHD1	609.20	652.47
tblVehicleEF	LHD1	30.40	11.12
tblVehicleEF	LHD1	0.09	0.07
tblVehicleEF	LHD1	1.98	1.17

Bloomington Business Park Specific Plan (High-Cube Fulfillment Operations) - San Bernardino-South Coast County, Annual

tblVehicleEF	LHD1	0.94	0.31
tblVehicleEF	LHD1	9.6500e-004	8.9000e-004
tblVehicleEF	LHD1	0.01	9.8770e-003
tblVehicleEF	LHD1	0.01	9.8260e-003
tblVehicleEF	LHD1	9.5800e-004	2.6000e-004
tblVehicleEF	LHD1	9.2400e-004	8.5100e-004
tblVehicleEF	LHD1	2.5390e-003	2.4690e-003
tblVehicleEF	LHD1	0.01	9.3750e-003
tblVehicleEF	LHD1	8.8100e-004	2.3900e-004
tblVehicleEF	LHD1	7.3080e-003	5.4780e-003
tblVehicleEF	LHD1	0.13	0.10
tblVehicleEF	LHD1	0.02	0.02
tblVehicleEF	LHD1	4.1220e-003	3.0450e-003
tblVehicleEF	LHD1	0.09	0.06
tblVehicleEF	LHD1	0.36	0.56
tblVehicleEF	LHD1	0.25	0.08
tblVehicleEF	LHD1	9.2000e-005	9.0000e-005
tblVehicleEF	LHD1	5.9770e-003	6.3570e-003
tblVehicleEF	LHD1	3.5000e-004	1.1000e-004
tblVehicleEF	LHD1	7.3080e-003	5.4780e-003
tblVehicleEF	LHD1	0.13	0.10
tblVehicleEF	LHD1	0.02	0.03
tblVehicleEF	LHD1	4.1220e-003	3.0450e-003
tblVehicleEF	LHD1	0.11	0.08
tblVehicleEF	LHD1	0.36	0.56
tblVehicleEF	LHD1	0.28	0.08
tblVehicleEF	LHD1	5.2170e-003	5.0870e-003

Bloomington Business Park Specific Plan (High-Cube Fulfillment Operations) - San Bernardino-South Coast County, Annual

tblVehicleEF	LHD1	0.01	6.1100e-003
tblVehicleEF	LHD1	0.02	0.02
tblVehicleEF	LHD1	0.14	0.18
tblVehicleEF	LHD1	1.07	0.75
tblVehicleEF	LHD1	2.55	1.02
tblVehicleEF	LHD1	9.23	9.25
tblVehicleEF	LHD1	609.20	652.45
tblVehicleEF	LHD1	30.40	11.20
tblVehicleEF	LHD1	0.09	0.07
tblVehicleEF	LHD1	2.08	1.23
tblVehicleEF	LHD1	0.97	0.31
tblVehicleEF	LHD1	9.6500e-004	8.9000e-004
tblVehicleEF	LHD1	0.01	9.8770e-003
tblVehicleEF	LHD1	0.01	9.8260e-003
tblVehicleEF	LHD1	9.5800e-004	2.6000e-004
tblVehicleEF	LHD1	9.2400e-004	8.5100e-004
tblVehicleEF	LHD1	2.5390e-003	2.4690e-003
tblVehicleEF	LHD1	0.01	9.3750e-003
tblVehicleEF	LHD1	8.8100e-004	2.3900e-004
tblVehicleEF	LHD1	4.0430e-003	3.1520e-003
tblVehicleEF	LHD1	0.13	0.10
tblVehicleEF	LHD1	0.02	0.02
tblVehicleEF	LHD1	1.7940e-003	1.6100e-003
tblVehicleEF	LHD1	0.08	0.06
tblVehicleEF	LHD1	0.38	0.60
tblVehicleEF	LHD1	0.26	0.08
tblVehicleEF	LHD1	9.2000e-005	9.0000e-005

Bloomington Business Park Specific Plan (High-Cube Fulfillment Operations) - San Bernardino-South Coast County, Annual

tblVehicleEF	LHD1	5.9760e-003	6.3570e-003
tblVehicleEF	LHD1	3.5200e-004	1.1100e-004
tblVehicleEF	LHD1	4.0430e-003	3.1520e-003
tblVehicleEF	LHD1	0.13	0.10
tblVehicleEF	LHD1	0.02	0.03
tblVehicleEF	LHD1	1.7940e-003	1.6100e-003
tblVehicleEF	LHD1	0.10	0.08
tblVehicleEF	LHD1	0.38	0.60
tblVehicleEF	LHD1	0.29	0.09
tblVehicleEF	LHD2	3.5950e-003	3.6950e-003
tblVehicleEF	LHD2	4.6110e-003	4.1040e-003
tblVehicleEF	LHD2	8.1370e-003	0.01
tblVehicleEF	LHD2	0.12	0.15
tblVehicleEF	LHD2	0.50	0.50
tblVehicleEF	LHD2	1.20	0.67
tblVehicleEF	LHD2	14.27	14.14
tblVehicleEF	LHD2	608.52	665.25
tblVehicleEF	LHD2	24.46	8.76
tblVehicleEF	LHD2	0.11	0.10
tblVehicleEF	LHD2	1.49	1.36
tblVehicleEF	LHD2	0.53	0.22
tblVehicleEF	LHD2	1.2830e-003	1.3100e-003
tblVehicleEF	LHD2	0.01	0.01
tblVehicleEF	LHD2	0.01	0.01
tblVehicleEF	LHD2	4.0000e-004	1.3700e-004
tblVehicleEF	LHD2	1.2280e-003	1.2540e-003
tblVehicleEF	LHD2	2.6860e-003	2.6560e-003

Bloomington Business Park Specific Plan (High-Cube Fulfillment Operations) - San Bernardino-South Coast County, Annual

tblVehicleEF	LHD2	0.01	0.01
tblVehicleEF	LHD2	3.6800e-004	1.2600e-004
tblVehicleEF	LHD2	1.3070e-003	1.7040e-003
tblVehicleEF	LHD2	0.04	0.05
tblVehicleEF	LHD2	0.01	0.02
tblVehicleEF	LHD2	7.0300e-004	9.2000e-004
tblVehicleEF	LHD2	0.06	0.06
tblVehicleEF	LHD2	0.09	0.32
tblVehicleEF	LHD2	0.11	0.05
tblVehicleEF	LHD2	1.3900e-004	1.3500e-004
tblVehicleEF	LHD2	5.9200e-003	6.4300e-003
tblVehicleEF	LHD2	2.6700e-004	8.7000e-005
tblVehicleEF	LHD2	1.3070e-003	1.7040e-003
tblVehicleEF	LHD2	0.04	0.05
tblVehicleEF	LHD2	0.02	0.02
tblVehicleEF	LHD2	7.0300e-004	9.2000e-004
tblVehicleEF	LHD2	0.07	0.07
tblVehicleEF	LHD2	0.09	0.32
tblVehicleEF	LHD2	0.12	0.06
tblVehicleEF	LHD2	3.5950e-003	3.7050e-003
tblVehicleEF	LHD2	4.6760e-003	4.1460e-003
tblVehicleEF	LHD2	7.7630e-003	0.01
tblVehicleEF	LHD2	0.12	0.15
tblVehicleEF	LHD2	0.50	0.50
tblVehicleEF	LHD2	1.13	0.64
tblVehicleEF	LHD2	14.27	14.14
tblVehicleEF	LHD2	608.52	665.25



Bloomington Business Park Specific Plan (High-Cube Fulfillment Operations) - San Bernardino-South Coast County, Annual

tblVehicleEF	LHD2	24.46	8.70
tblVehicleEF	LHD2	0.11	0.10
tblVehicleEF	LHD2	1.40	1.28
tblVehicleEF	LHD2	0.50	0.21
tblVehicleEF	LHD2	1.2830e-003	1.3100e-003
tblVehicleEF	LHD2	0.01	0.01
tblVehicleEF	LHD2	0.01	0.01
tblVehicleEF	LHD2	4.0000e-004	1.3700e-004
tblVehicleEF	LHD2	1.2280e-003	1.2540e-003
tblVehicleEF	LHD2	2.6860e-003	2.6560e-003
tblVehicleEF	LHD2	0.01	0.01
tblVehicleEF	LHD2	3.6800e-004	1.2600e-004
tblVehicleEF	LHD2	2.5220e-003	3.0730e-003
tblVehicleEF	LHD2	0.04	0.06
tblVehicleEF	LHD2	0.01	0.02
tblVehicleEF	LHD2	1.5220e-003	1.7630e-003
tblVehicleEF	LHD2	0.06	0.06
tblVehicleEF	LHD2	0.09	0.32
tblVehicleEF	LHD2	0.10	0.05
tblVehicleEF	LHD2	1.3900e-004	1.3500e-004
tblVehicleEF	LHD2	5.9200e-003	6.4300e-003
tblVehicleEF	LHD2	2.6500e-004	8.6000e-005
tblVehicleEF	LHD2	2.5220e-003	3.0730e-003
tblVehicleEF	LHD2	0.04	0.06
tblVehicleEF	LHD2	0.02	0.02
tblVehicleEF	LHD2	1.5220e-003	1.7630e-003
tblVehicleEF	LHD2	0.07	0.07

Bloomington Business Park Specific Plan (High-Cube Fulfillment Operations) - San Bernardino-South Coast County, Annual

tblVehicleEF	LHD2	0.09	0.32
tblVehicleEF	LHD2	0.11	0.05
tblVehicleEF	LHD2	3.5950e-003	3.6960e-003
tblVehicleEF	LHD2	4.6180e-003	4.1080e-003
tblVehicleEF	LHD2	8.0640e-003	0.01
tblVehicleEF	LHD2	0.12	0.15
tblVehicleEF	LHD2	0.50	0.50
tblVehicleEF	LHD2	1.19	0.67
tblVehicleEF	LHD2	14.27	14.14
tblVehicleEF	LHD2	608.52	665.25
tblVehicleEF	LHD2	24.46	8.75
tblVehicleEF	LHD2	0.11	0.10
tblVehicleEF	LHD2	1.46	1.33
tblVehicleEF	LHD2	0.52	0.22
tblVehicleEF	LHD2	1.2830e-003	1.3100e-003
tblVehicleEF	LHD2	0.01	0.01
tblVehicleEF	LHD2	0.01	0.01
tblVehicleEF	LHD2	4.0000e-004	1.3700e-004
tblVehicleEF	LHD2	1.2280e-003	1.2540e-003
tblVehicleEF	LHD2	2.6860e-003	2.6560e-003
tblVehicleEF	LHD2	0.01	0.01
tblVehicleEF	LHD2	3.6800e-004	1.2600e-004
tblVehicleEF	LHD2	1.3460e-003	1.7140e-003
tblVehicleEF	LHD2	0.04	0.06
tblVehicleEF	LHD2	0.01	0.02
tblVehicleEF	LHD2	6.8700e-004	9.2200e-004
tblVehicleEF	LHD2	0.06	0.06

Bloomington Business Park Specific Plan (High-Cube Fulfillment Operations) - San Bernardino-South Coast County, Annual

tblVehicleEF	LHD2	0.10	0.34
tblVehicleEF	LHD2	0.11	0.05
tblVehicleEF	LHD2	1.3900e-004	1.3500e-004
tblVehicleEF	LHD2	5.9200e-003	6.4300e-003
tblVehicleEF	LHD2	2.6600e-004	8.7000e-005
tblVehicleEF	LHD2	1.3460e-003	1.7140e-003
tblVehicleEF	LHD2	0.04	0.06
tblVehicleEF	LHD2	0.02	0.02
tblVehicleEF	LHD2	6.8700e-004	9.2200e-004
tblVehicleEF	LHD2	0.07	0.07
tblVehicleEF	LHD2	0.10	0.34
tblVehicleEF	LHD2	0.12	0.06
tblVehicleEF	MCY	0.43	0.34
tblVehicleEF	MCY	0.16	0.24
tblVehicleEF	MCY	20.55	19.26
tblVehicleEF	MCY	9.93	8.60
tblVehicleEF	MCY	167.73	212.03
tblVehicleEF	MCY	46.45	60.73
tblVehicleEF	MCY	1.16	1.13
tblVehicleEF	MCY	0.31	0.26
tblVehicleEF	MCY	1.8610e-003	1.9650e-003
tblVehicleEF	MCY	3.6730e-003	2.9600e-003
tblVehicleEF	MCY	1.7420e-003	1.8380e-003
tblVehicleEF	MCY	3.4650e-003	2.7870e-003
tblVehicleEF	MCY	1.45	1.42
tblVehicleEF	MCY	0.84	0.80
tblVehicleEF	MCY	0.80	0.78

Bloomington Business Park Specific Plan (High-Cube Fulfillment Operations) - San Bernardino-South Coast County, Annual

tblVehicleEF	MCY	2.23	2.33
tblVehicleEF	MCY	0.49	1.91
tblVehicleEF	MCY	2.16	1.84
tblVehicleEF	MCY	2.0770e-003	2.0980e-003
tblVehicleEF	MCY	6.9000e-004	6.0100e-004
tblVehicleEF	MCY	1.45	1.42
tblVehicleEF	MCY	0.84	0.80
tblVehicleEF	MCY	0.80	0.78
tblVehicleEF	MCY	2.74	2.87
tblVehicleEF	MCY	0.49	1.91
tblVehicleEF	MCY	2.35	2.01
tblVehicleEF	MCY	0.42	0.34
tblVehicleEF	MCY	0.14	0.21
tblVehicleEF	MCY	20.68	19.28
tblVehicleEF	MCY	9.05	7.90
tblVehicleEF	MCY	167.73	211.90
tblVehicleEF	MCY	46.45	58.88
tblVehicleEF	MCY	0.99	0.97
tblVehicleEF	MCY	0.29	0.25
tblVehicleEF	MCY	1.8610e-003	1.9650e-003
tblVehicleEF	MCY	3.6730e-003	2.9600e-003
tblVehicleEF	MCY	1.7420e-003	1.8380e-003
tblVehicleEF	MCY	3.4650e-003	2.7870e-003
tblVehicleEF	MCY	3.14	2.77
tblVehicleEF	MCY	1.27	1.11
tblVehicleEF	MCY	2.13	1.77
tblVehicleEF	MCY	2.17	2.28

Bloomington Business Park Specific Plan (High-Cube Fulfillment Operations) - San Bernardino-South Coast County, Annual

tblVehicleEF	MCY	0.49	1.88
tblVehicleEF	MCY	1.86	1.62
tblVehicleEF	MCY	2.0770e-003	2.0970e-003
tblVehicleEF	MCY	6.6700e-004	5.8300e-004
tblVehicleEF	MCY	3.14	2.77
tblVehicleEF	MCY	1.27	1.11
tblVehicleEF	MCY	2.13	1.77
tblVehicleEF	MCY	2.67	2.81
tblVehicleEF	MCY	0.49	1.88
tblVehicleEF	MCY	2.02	1.76
tblVehicleEF	MCY	0.42	0.34
tblVehicleEF	MCY	0.15	0.24
tblVehicleEF	MCY	19.63	18.76
tblVehicleEF	MCY	9.55	8.44
tblVehicleEF	MCY	167.73	211.17
tblVehicleEF	MCY	46.45	60.38
tblVehicleEF	MCY	1.12	1.09
tblVehicleEF	MCY	0.31	0.26
tblVehicleEF	MCY	1.8610e-003	1.9650e-003
tblVehicleEF	MCY	3.6730e-003	2.9600e-003
tblVehicleEF	MCY	1.7420e-003	1.8380e-003
tblVehicleEF	MCY	3.4650e-003	2.7870e-003
tblVehicleEF	MCY	1.71	1.57
tblVehicleEF	MCY	1.13	1.06
tblVehicleEF	MCY	0.72	0.74
tblVehicleEF	MCY	2.19	2.31
tblVehicleEF	MCY	0.56	2.18

Bloomington Business Park Specific Plan (High-Cube Fulfillment Operations) - San Bernardino-South Coast County, Annual

tblVehicleEF	MCY	2.08	1.81
tblVehicleEF	MCY	2.0610e-003	2.0900e-003
tblVehicleEF	MCY	6.8200e-004	5.9800e-004
tblVehicleEF	MCY	1.71	1.57
tblVehicleEF	MCY	1.13	1.06
tblVehicleEF	MCY	0.72	0.74
tblVehicleEF	MCY	2.69	2.84
tblVehicleEF	MCY	0.56	2.18
tblVehicleEF	MCY	2.27	1.98
tblVehicleEF	MDV	0.01	5.5200e-003
tblVehicleEF	MDV	0.02	0.09
tblVehicleEF	MDV	1.35	1.14
tblVehicleEF	MDV	3.25	3.25
tblVehicleEF	MDV	483.94	415.10
tblVehicleEF	MDV	107.92	87.32
tblVehicleEF	MDV	0.17	0.11
tblVehicleEF	MDV	0.32	0.38
tblVehicleEF	MDV	1.8260e-003	1.6850e-003
tblVehicleEF	MDV	2.5170e-003	2.0310e-003
tblVehicleEF	MDV	1.6830e-003	1.5540e-003
tblVehicleEF	MDV	2.3150e-003	1.8680e-003
tblVehicleEF	MDV	0.10	0.11
tblVehicleEF	MDV	0.20	0.17
tblVehicleEF	MDV	0.08	0.10
tblVehicleEF	MDV	0.03	0.02
tblVehicleEF	MDV	0.11	0.50
tblVehicleEF	MDV	0.25	0.44

Bloomington Business Park Specific Plan (High-Cube Fulfillment Operations) - San Bernardino-South Coast County, Annual

tblVehicleEF	MDV	4.8500e-003	4.0780e-003
tblVehicleEF	MDV	1.1370e-003	8.5900e-004
tblVehicleEF	MDV	0.10	0.11
tblVehicleEF	MDV	0.20	0.17
tblVehicleEF	MDV	0.08	0.10
tblVehicleEF	MDV	0.05	0.03
tblVehicleEF	MDV	0.11	0.50
tblVehicleEF	MDV	0.28	0.48
tblVehicleEF	MDV	0.01	6.2110e-003
tblVehicleEF	MDV	0.02	0.08
tblVehicleEF	MDV	1.64	1.35
tblVehicleEF	MDV	2.69	2.72
tblVehicleEF	MDV	526.85	438.45
tblVehicleEF	MDV	107.92	86.27
tblVehicleEF	MDV	0.16	0.10
tblVehicleEF	MDV	0.30	0.35
tblVehicleEF	MDV	1.8260e-003	1.6850e-003
tblVehicleEF	MDV	2.5170e-003	2.0310e-003
tblVehicleEF	MDV	1.6830e-003	1.5540e-003
tblVehicleEF	MDV	2.3150e-003	1.8680e-003
tblVehicleEF	MDV	0.20	0.21
tblVehicleEF	MDV	0.23	0.19
tblVehicleEF	MDV	0.17	0.19
tblVehicleEF	MDV	0.04	0.03
tblVehicleEF	MDV	0.11	0.49
tblVehicleEF	MDV	0.21	0.38
tblVehicleEF	MDV	5.2830e-003	4.3080e-003

Bloomington Business Park Specific Plan (High-Cube Fulfillment Operations) - San Bernardino-South Coast County, Annual

tblVehicleEF	MDV	1.1260e-003	8.4800e-004
tblVehicleEF	MDV	0.20	0.21
tblVehicleEF	MDV	0.23	0.19
tblVehicleEF	MDV	0.17	0.19
tblVehicleEF	MDV	0.05	0.04
tblVehicleEF	MDV	0.11	0.49
tblVehicleEF	MDV	0.23	0.41
tblVehicleEF	MDV	0.01	5.4050e-003
tblVehicleEF	MDV	0.02	0.09
tblVehicleEF	MDV	1.28	1.09
tblVehicleEF	MDV	3.20	3.26
tblVehicleEF	MDV	473.93	410.75
tblVehicleEF	MDV	107.92	87.35
tblVehicleEF	MDV	0.16	0.10
tblVehicleEF	MDV	0.32	0.38
tblVehicleEF	MDV	1.8260e-003	1.6850e-003
tblVehicleEF	MDV	2.5170e-003	2.0310e-003
tblVehicleEF	MDV	1.6830e-003	1.5540e-003
tblVehicleEF	MDV	2.3150e-003	1.8680e-003
tblVehicleEF	MDV	0.10	0.11
tblVehicleEF	MDV	0.22	0.18
tblVehicleEF	MDV	0.08	0.10
tblVehicleEF	MDV	0.03	0.02
tblVehicleEF	MDV	0.13	0.57
tblVehicleEF	MDV	0.25	0.44
tblVehicleEF	MDV	4.7490e-003	4.0360e-003
tblVehicleEF	MDV	1.1360e-003	8.5900e-004



Bloomington Business Park Specific Plan (High-Cube Fulfillment Operations) - San Bernardino-South Coast County, Annual

tblVehicleEF	MDV	0.10	0.11
tblVehicleEF	MDV	0.22	0.18
tblVehicleEF	MDV	0.08	0.10
tblVehicleEF	MDV	0.04	0.03
tblVehicleEF	MDV	0.13	0.57
tblVehicleEF	MDV	0.27	0.48
tblVehicleEF	MH	0.04	3.6580e-003
tblVehicleEF	MH	0.03	0.00
tblVehicleEF	MH	3.07	0.35
tblVehicleEF	MH	6.43	0.00
tblVehicleEF	MH	1,045.05	970.21
tblVehicleEF	MH	59.49	0.00
tblVehicleEF	MH	1.54	4.24
tblVehicleEF	MH	0.91	0.00
tblVehicleEF	MH	0.01	0.02
tblVehicleEF	MH	0.04	0.11
tblVehicleEF	MH	1.1740e-003	0.00
tblVehicleEF	MH	3.2230e-003	4.0000e-003
tblVehicleEF	MH	0.04	0.11
tblVehicleEF	MH	1.0790e-003	0.00
tblVehicleEF	MH	1.47	0.00
tblVehicleEF	MH	0.09	0.00
tblVehicleEF	MH	0.51	0.00
tblVehicleEF	MH	0.10	0.08
tblVehicleEF	MH	0.03	0.00
tblVehicleEF	MH	0.37	0.00
tblVehicleEF	MH	0.01	9.1720e-003

Bloomington Business Park Specific Plan (High-Cube Fulfillment Operations) - San Bernardino-South Coast County, Annual

tblVehicleEF	MH	7.0700e-004	0.00
tblVehicleEF	MH	1.47	0.00
tblVehicleEF	MH	0.09	0.00
tblVehicleEF	MH	0.51	0.00
tblVehicleEF	MH	0.14	0.09
tblVehicleEF	MH	0.03	0.00
tblVehicleEF	MH	0.40	0.00
tblVehicleEF	MH	0.04	3.6580e-003
tblVehicleEF	MH	0.03	0.00
tblVehicleEF	MH	3.19	0.35
tblVehicleEF	MH	5.84	0.00
tblVehicleEF	MH	1,045.05	970.21
tblVehicleEF	MH	59.49	0.00
tblVehicleEF	MH	1.41	4.00
tblVehicleEF	MH	0.86	0.00
tblVehicleEF	MH	0.01	0.02
tblVehicleEF	MH	0.04	0.11
tblVehicleEF	MH	1.1740e-003	0.00
tblVehicleEF	MH	3.2230e-003	4.0000e-003
tblVehicleEF	MH	0.04	0.11
tblVehicleEF	MH	1.0790e-003	0.00
tblVehicleEF	MH	2.91	0.00
tblVehicleEF	MH	0.11	0.00
tblVehicleEF	MH	1.21	0.00
tblVehicleEF	MH	0.11	0.08
tblVehicleEF	MH	0.03	0.00
tblVehicleEF	MH	0.34	0.00

Bloomington Business Park Specific Plan (High-Cube Fulfillment Operations) - San Bernardino-South Coast County, Annual

tblVehicleEF	MH	0.01	9.1720e-003
tblVehicleEF	MH	6.9700e-004	0.00
tblVehicleEF	MH	2.91	0.00
tblVehicleEF	MH	0.11	0.00
tblVehicleEF	MH	1.21	0.00
tblVehicleEF	MH	0.15	0.09
tblVehicleEF	MH	0.03	0.00
tblVehicleEF	MH	0.38	0.00
tblVehicleEF	MH	0.04	3.6580e-003
tblVehicleEF	MH	0.03	0.00
tblVehicleEF	MH	3.08	0.35
tblVehicleEF	MH	6.36	0.00
tblVehicleEF	MH	1,045.05	970.21
tblVehicleEF	MH	59.49	0.00
tblVehicleEF	MH	1.51	4.17
tblVehicleEF	MH	0.89	0.00
tblVehicleEF	MH	0.01	0.02
tblVehicleEF	MH	0.04	0.11
tblVehicleEF	MH	1.1740e-003	0.00
tblVehicleEF	MH	3.2230e-003	4.0000e-003
tblVehicleEF	MH	0.04	0.11
tblVehicleEF	MH	1.0790e-003	0.00
tblVehicleEF	MH	1.75	0.00
tblVehicleEF	MH	0.11	0.00
tblVehicleEF	MH	0.53	0.00
tblVehicleEF	MH	0.10	0.08
tblVehicleEF	MH	0.03	0.00

Bloomington Business Park Specific Plan (High-Cube Fulfillment Operations) - San Bernardino-South Coast County, Annual

tblVehicleEF	MH	0.37	0.00
tblVehicleEF	MH	0.01	9.1720e-003
tblVehicleEF	MH	7.0600e-004	0.00
tblVehicleEF	MH	1.75	0.00
tblVehicleEF	MH	0.11	0.00
tblVehicleEF	MH	0.53	0.00
tblVehicleEF	MH	0.15	0.09
tblVehicleEF	MH	0.03	0.00
tblVehicleEF	MH	0.40	0.00
tblVehicleEF	MHD	0.02	2.5070e-003
tblVehicleEF	MHD	3.5160e-003	3.3210e-003
tblVehicleEF	MHD	0.05	6.4670e-003
tblVehicleEF	MHD	0.32	0.31
tblVehicleEF	MHD	0.27	0.32
tblVehicleEF	MHD	5.32	0.74
tblVehicleEF	MHD	156.91	68.92
tblVehicleEF	MHD	1,101.52	974.57
tblVehicleEF	MHD	52.43	6.35
tblVehicleEF	MHD	0.60	0.52
tblVehicleEF	MHD	0.99	1.61
tblVehicleEF	MHD	11.88	1.50
tblVehicleEF	MHD	3.8600e-004	1.2310e-003
tblVehicleEF	MHD	5.0030e-003	0.04
tblVehicleEF	MHD	7.6400e-004	7.5000e-005
tblVehicleEF	MHD	3.6900e-004	1.1780e-003
tblVehicleEF	MHD	4.7830e-003	0.03
tblVehicleEF	MHD	7.0300e-004	6.9000e-005

Bloomington Business Park Specific Plan (High-Cube Fulfillment Operations) - San Bernardino-South Coast County, Annual

tblVehicleEF	MHD	1.2800e-003	4.5300e-004
tblVehicleEF	MHD	0.04	0.01
tblVehicleEF	MHD	0.02	0.02
tblVehicleEF	MHD	6.5100e-004	2.4000e-004
tblVehicleEF	MHD	0.04	0.06
tblVehicleEF	MHD	0.02	0.08
tblVehicleEF	MHD	0.32	0.03
tblVehicleEF	MHD	1.5080e-003	6.5300e-004
tblVehicleEF	MHD	0.01	9.2620e-003
tblVehicleEF	MHD	6.1700e-004	6.3000e-005
tblVehicleEF	MHD	1.2800e-003	4.5300e-004
tblVehicleEF	MHD	0.04	0.01
tblVehicleEF	MHD	0.03	0.02
tblVehicleEF	MHD	6.5100e-004	2.4000e-004
tblVehicleEF	MHD	0.04	0.07
tblVehicleEF	MHD	0.02	0.08
tblVehicleEF	MHD	0.35	0.04
tblVehicleEF	MHD	0.02	2.3860e-003
tblVehicleEF	MHD	3.5800e-003	3.3450e-003
tblVehicleEF	MHD	0.05	6.2100e-003
tblVehicleEF	MHD	0.24	0.26
tblVehicleEF	MHD	0.28	0.33
tblVehicleEF	MHD	4.97	0.70
tblVehicleEF	MHD	166.20	69.59
tblVehicleEF	MHD	1,101.52	974.58
tblVehicleEF	MHD	52.43	6.28
tblVehicleEF	MHD	0.62	0.52

Bloomington Business Park Specific Plan (High-Cube Fulfillment Operations) - San Bernardino-South Coast County, Annual

tblVehicleEF	MHD	0.92	1.52
tblVehicleEF	MHD	11.85	1.49
tblVehicleEF	MHD	3.2500e-004	1.0410e-003
tblVehicleEF	MHD	5.0030e-003	0.04
tblVehicleEF	MHD	7.6400e-004	7.5000e-005
tblVehicleEF	MHD	3.1100e-004	9.9600e-004
tblVehicleEF	MHD	4.7830e-003	0.03
tblVehicleEF	MHD	7.0300e-004	6.9000e-005
tblVehicleEF	MHD	2.5300e-003	8.2800e-004
tblVehicleEF	MHD	0.05	0.02
tblVehicleEF	MHD	0.02	0.02
tblVehicleEF	MHD	1.5010e-003	4.7800e-004
tblVehicleEF	MHD	0.04	0.06
tblVehicleEF	MHD	0.02	0.08
tblVehicleEF	MHD	0.30	0.03
tblVehicleEF	MHD	1.5950e-003	6.5900e-004
tblVehicleEF	MHD	0.01	9.2620e-003
tblVehicleEF	MHD	6.1100e-004	6.2000e-005
tblVehicleEF	MHD	2.5300e-003	8.2800e-004
tblVehicleEF	MHD	0.05	0.02
tblVehicleEF	MHD	0.03	0.02
tblVehicleEF	MHD	1.5010e-003	4.7800e-004
tblVehicleEF	MHD	0.04	0.07
tblVehicleEF	MHD	0.02	0.08
tblVehicleEF	MHD	0.33	0.04
tblVehicleEF	MHD	0.02	2.6830e-003
tblVehicleEF	MHD	3.5220e-003	3.3210e-003

Bloomington Business Park Specific Plan (High-Cube Fulfillment Operations) - San Bernardino-South Coast County, Annual

tblVehicleEF	MHD	0.05	6.4200e-003
tblVehicleEF	MHD	0.45	0.37
tblVehicleEF	MHD	0.27	0.32
tblVehicleEF	MHD	5.23	0.74
tblVehicleEF	MHD	144.06	68.00
tblVehicleEF	MHD	1,101.52	974.57
tblVehicleEF	MHD	52.43	6.34
tblVehicleEF	MHD	0.57	0.52
tblVehicleEF	MHD	0.97	1.59
tblVehicleEF	MHD	11.87	1.50
tblVehicleEF	MHD	4.7000e-004	1.4940e-003
tblVehicleEF	MHD	5.0030e-003	0.04
tblVehicleEF	MHD	7.6400e-004	7.5000e-005
tblVehicleEF	MHD	4.4900e-004	1.4300e-003
tblVehicleEF	MHD	4.7830e-003	0.03
tblVehicleEF	MHD	7.0300e-004	6.9000e-005
tblVehicleEF	MHD	1.3890e-003	4.7100e-004
tblVehicleEF	MHD	0.05	0.02
tblVehicleEF	MHD	0.03	0.02
tblVehicleEF	MHD	6.4000e-004	2.4400e-004
tblVehicleEF	MHD	0.04	0.06
tblVehicleEF	MHD	0.02	0.09
tblVehicleEF	MHD	0.32	0.03
tblVehicleEF	MHD	1.3860e-003	6.4400e-004
tblVehicleEF	MHD	0.01	9.2620e-003
tblVehicleEF	MHD	6.1600e-004	6.3000e-005
tblVehicleEF	MHD	1.3890e-003	4.7100e-004

Bloomington Business Park Specific Plan (High-Cube Fulfillment Operations) - San Bernardino-South Coast County, Annual

tblVehicleEF	MHD	0.05	0.02
tblVehicleEF	MHD	0.04	0.02
tblVehicleEF	MHD	6.4000e-004	2.4400e-004
tblVehicleEF	MHD	0.04	0.07
tblVehicleEF	MHD	0.02	0.09
tblVehicleEF	MHD	0.35	0.04
tblVehicleEF	OBUS	0.01	8.8190e-003
tblVehicleEF	OBUS	9.9110e-003	6.5960e-003
tblVehicleEF	OBUS	0.03	0.02
tblVehicleEF	OBUS	0.26	0.52
tblVehicleEF	OBUS	0.63	0.77
tblVehicleEF	OBUS	6.27	2.45
tblVehicleEF	OBUS	70.35	76.06
tblVehicleEF	OBUS	1,121.50	1,406.90
tblVehicleEF	OBUS	70.70	20.49
tblVehicleEF	OBUS	0.28	0.34
tblVehicleEF	OBUS	0.97	1.24
tblVehicleEF	OBUS	1.93	0.68
tblVehicleEF	OBUS	6.4000e-005	5.8900e-004
tblVehicleEF	OBUS	4.6440e-003	0.01
tblVehicleEF	OBUS	9.2900e-004	2.1800e-004
tblVehicleEF	OBUS	6.1000e-005	5.6400e-004
tblVehicleEF	OBUS	4.4220e-003	0.01
tblVehicleEF	OBUS	8.5400e-004	2.0100e-004
tblVehicleEF	OBUS	2.1800e-003	2.6020e-003
tblVehicleEF	OBUS	0.02	0.02
tblVehicleEF	OBUS	0.04	0.05



## Bloomington Business Park Specific Plan (High-Cube Fulfillment Operations) - San Bernardino-South Coast County, Annual

tblVehicleEF	OBUS	9.3100e-004	1.1160e-003
tblVehicleEF	OBUS	0.04	0.05
tblVehicleEF	OBUS	0.05	0.29
tblVehicleEF	OBUS	0.38	0.12
tblVehicleEF	OBUS	6.8400e-004	7.2500e-004
tblVehicleEF	OBUS	0.01	0.01
tblVehicleEF	OBUS	8.1700e-004	2.0300e-004
tblVehicleEF	OBUS	2.1800e-003	2.6020e-003
tblVehicleEF	OBUS	0.02	0.02
tblVehicleEF	OBUS	0.05	0.07
tblVehicleEF	OBUS	9.3100e-004	1.1160e-003
tblVehicleEF	OBUS	0.06	0.07
tblVehicleEF	OBUS	0.05	0.29
tblVehicleEF	OBUS	0.42	0.13
tblVehicleEF	OBUS	0.01	8.8750e-003
tblVehicleEF	OBUS	0.01	6.7350e-003
tblVehicleEF	OBUS	0.03	0.02
tblVehicleEF	OBUS	0.26	0.51
tblVehicleEF	OBUS	0.65	0.79
tblVehicleEF	OBUS	5.74	2.28
tblVehicleEF	OBUS	73.50	75.90
tblVehicleEF	OBUS	1,121.50	1,406.93
tblVehicleEF	OBUS	70.70	20.20
tblVehicleEF	OBUS	0.29	0.34
tblVehicleEF	OBUS	0.90	1.16
tblVehicleEF	OBUS	1.88	0.67
tblVehicleEF	OBUS	5.4000e-005	5.0100e-004

Bloomington Business Park Specific Plan (High-Cube Fulfillment Operations) - San Bernardino-South Coast County, Annual

tblVehicleEF	OBUS	4.6440e-003	0.01
tblVehicleEF	OBUS	9.2900e-004	2.1800e-004
tblVehicleEF	OBUS	5.1000e-005	4.7900e-004
tblVehicleEF	OBUS	4.4220e-003	0.01
tblVehicleEF	OBUS	8.5400e-004	2.0100e-004
tblVehicleEF	OBUS	4.2350e-003	4.6860e-003
tblVehicleEF	OBUS	0.02	0.03
tblVehicleEF	OBUS	0.03	0.05
tblVehicleEF	OBUS	2.1330e-003	2.2090e-003
tblVehicleEF	OBUS	0.05	0.05
tblVehicleEF	OBUS	0.05	0.29
tblVehicleEF	OBUS	0.36	0.11
tblVehicleEF	OBUS	7.1400e-004	7.2400e-004
tblVehicleEF	OBUS	0.01	0.01
tblVehicleEF	OBUS	8.0800e-004	2.0000e-004
tblVehicleEF	OBUS	4.2350e-003	4.6860e-003
tblVehicleEF	OBUS	0.02	0.03
tblVehicleEF	OBUS	0.05	0.07
tblVehicleEF	OBUS	2.1330e-003	2.2090e-003
tblVehicleEF	OBUS	0.06	0.07
tblVehicleEF	OBUS	0.05	0.29
tblVehicleEF	OBUS	0.40	0.12
tblVehicleEF	OBUS	0.01	8.7740e-003
tblVehicleEF	OBUS	9.9380e-003	6.6000e-003
tblVehicleEF	OBUS	0.03	0.02
tblVehicleEF	OBUS	0.28	0.53
tblVehicleEF	OBUS	0.63	0.77

Bloomington Business Park Specific Plan (High-Cube Fulfillment Operations) - San Bernardino-South Coast County, Annual

tblVehicleEF	OBUS	6.22	2.45
tblVehicleEF	OBUS	66.00	76.30
tblVehicleEF	OBUS	1,121.50	1,406.90
tblVehicleEF	OBUS	70.70	20.50
tblVehicleEF	OBUS	0.27	0.35
tblVehicleEF	OBUS	0.96	1.22
tblVehicleEF	OBUS	1.91	0.68
tblVehicleEF	OBUS	7.7000e-005	7.1200e-004
tblVehicleEF	OBUS	4.6440e-003	0.01
tblVehicleEF	OBUS	9.2900e-004	2.1800e-004
tblVehicleEF	OBUS	7.4000e-005	6.8100e-004
tblVehicleEF	OBUS	4.4220e-003	0.01
tblVehicleEF	OBUS	8.5400e-004	2.0100e-004
tblVehicleEF	OBUS	2.3200e-003	2.7390e-003
tblVehicleEF	OBUS	0.02	0.03
tblVehicleEF	OBUS	0.04	0.05
tblVehicleEF	OBUS	9.4100e-004	1.1650e-003
tblVehicleEF	OBUS	0.04	0.05
tblVehicleEF	OBUS	0.05	0.30
tblVehicleEF	OBUS	0.38	0.12
tblVehicleEF	OBUS	6.4200e-004	7.2700e-004
tblVehicleEF	OBUS	0.01	0.01
tblVehicleEF	OBUS	8.1600e-004	2.0300e-004
tblVehicleEF	OBUS	2.3200e-003	2.7390e-003
tblVehicleEF	OBUS	0.02	0.03
tblVehicleEF	OBUS	0.05	0.07
tblVehicleEF	OBUS	9.4100e-004	1.1650e-003

Bloomington Business Park Specific Plan (High-Cube Fulfillment Operations) - San Bernardino-South Coast County, Annual

tblVehicleEF	OBUS	0.06	0.07
tblVehicleEF	OBUS	0.05	0.30
tblVehicleEF	OBUS	0.42	0.13
tblVehicleEF	SBUS	0.84	0.06
tblVehicleEF	SBUS	0.01	8.5840e-003
tblVehicleEF	SBUS	0.07	6.1570e-003
tblVehicleEF	SBUS	5.71	2.50
tblVehicleEF	SBUS	0.65	0.78
tblVehicleEF	SBUS	5.33	0.82
tblVehicleEF	SBUS	1,258.13	345.06
tblVehicleEF	SBUS	1,136.31	1,112.17
tblVehicleEF	SBUS	37.11	4.79
tblVehicleEF	SBUS	11.70	3.29
tblVehicleEF	SBUS	4.77	5.20
tblVehicleEF	SBUS	15.02	0.91
tblVehicleEF	SBUS	0.01	4.3580e-003
tblVehicleEF	SBUS	0.01	0.01
tblVehicleEF	SBUS	0.03	0.03
tblVehicleEF	SBUS	5.1700e-004	4.0000e-005
tblVehicleEF	SBUS	0.01	4.1690e-003
tblVehicleEF	SBUS	2.7560e-003	2.7010e-003
tblVehicleEF	SBUS	0.03	0.03
tblVehicleEF	SBUS	4.7500e-004	3.6000e-005
tblVehicleEF	SBUS	2.9260e-003	1.2420e-003
tblVehicleEF	SBUS	0.02	9.5120e-003
tblVehicleEF	SBUS	0.68	0.28
tblVehicleEF	SBUS	1.3050e-003	5.9000e-004

Bloomington Business Park Specific Plan (High-Cube Fulfillment Operations) - San Bernardino-South Coast County, Annual

tblVehicleEF	SBUS	0.11	0.11
tblVehicleEF	SBUS	9.3510e-003	0.06
tblVehicleEF	SBUS	0.27	0.04
tblVehicleEF	SBUS	0.01	3.2890e-003
tblVehicleEF	SBUS	0.01	0.01
tblVehicleEF	SBUS	4.6300e-004	4.7000e-005
tblVehicleEF	SBUS	2.9260e-003	1.2420e-003
tblVehicleEF	SBUS	0.02	9.5120e-003
tblVehicleEF	SBUS	0.97	0.40
tblVehicleEF	SBUS	1.3050e-003	5.9000e-004
tblVehicleEF	SBUS	0.13	0.13
tblVehicleEF	SBUS	9.3510e-003	0.06
tblVehicleEF	SBUS	0.30	0.04
tblVehicleEF	SBUS	0.84	0.06
tblVehicleEF	SBUS	0.01	8.7140e-003
tblVehicleEF	SBUS	0.06	5.1550e-003
tblVehicleEF	SBUS	5.56	2.47
tblVehicleEF	SBUS	0.66	0.80
tblVehicleEF	SBUS	3.65	0.60
tblVehicleEF	SBUS	1,322.00	352.98
tblVehicleEF	SBUS	1,136.31	1,112.20
tblVehicleEF	SBUS	37.11	4.41
tblVehicleEF	SBUS	12.08	3.36
tblVehicleEF	SBUS	4.47	4.88
tblVehicleEF	SBUS	14.99	0.90
tblVehicleEF	SBUS	0.01	3.6810e-003
tblVehicleEF	SBUS	0.01	0.01

Bloomington Business Park Specific Plan (High-Cube Fulfillment Operations) - San Bernardino-South Coast County, Annual

tblVehicleEF	SBUS	0.03	0.03
tblVehicleEF	SBUS	5.1700e-004	4.0000e-005
tblVehicleEF	SBUS	9.6490e-003	3.5220e-003
tblVehicleEF	SBUS	2.7560e-003	2.7010e-003
tblVehicleEF	SBUS	0.03	0.03
tblVehicleEF	SBUS	4.7500e-004	3.6000e-005
tblVehicleEF	SBUS	5.6170e-003	2.2080e-003
tblVehicleEF	SBUS	0.02	9.9850e-003
tblVehicleEF	SBUS	0.67	0.28
tblVehicleEF	SBUS	2.8800e-003	1.1130e-003
tblVehicleEF	SBUS	0.11	0.11
tblVehicleEF	SBUS	8.5310e-003	0.06
tblVehicleEF	SBUS	0.22	0.03
tblVehicleEF	SBUS	0.01	3.3630e-003
tblVehicleEF	SBUS	0.01	0.01
tblVehicleEF	SBUS	4.3500e-004	4.4000e-005
tblVehicleEF	SBUS	5.6170e-003	2.2080e-003
tblVehicleEF	SBUS	0.02	9.9850e-003
tblVehicleEF	SBUS	0.97	0.40
tblVehicleEF	SBUS	2.8800e-003	1.1130e-003
tblVehicleEF	SBUS	0.13	0.13
tblVehicleEF	SBUS	8.5310e-003	0.06
tblVehicleEF	SBUS	0.24	0.03
tblVehicleEF	SBUS	0.84	0.06
tblVehicleEF	SBUS	0.01	8.5760e-003
tblVehicleEF	SBUS	0.07	6.3440e-003
tblVehicleEF	SBUS	5.91	2.56

## Bloomington Business Park Specific Plan (High-Cube Fulfillment Operations) - San Bernardino-South Coast County, Annual

tblVehicleEF	SBUS	0.65	0.78
tblVehicleEF	SBUS	5.37	0.86
tblVehicleEF	SBUS	1,169.92	334.13
tblVehicleEF	SBUS	1,136.31	1,112.17
tblVehicleEF	SBUS	37.11	4.85
tblVehicleEF	SBUS	11.19	3.19
tblVehicleEF	SBUS	4.69	5.12
tblVehicleEF	SBUS	15.02	0.91
tblVehicleEF	SBUS	0.01	5.2920e-003
tblVehicleEF	SBUS	0.01	0.01
tblVehicleEF	SBUS	0.03	0.03
tblVehicleEF	SBUS	5.1700e-004	4.0000e-005
tblVehicleEF	SBUS	0.01	5.0630e-003
tblVehicleEF	SBUS	2.7560e-003	2.7010e-003
tblVehicleEF	SBUS	0.03	0.03
tblVehicleEF	SBUS	4.7500e-004	3.6000e-005
tblVehicleEF	SBUS	2.9580e-003	1.2070e-003
tblVehicleEF	SBUS	0.02	0.01
tblVehicleEF	SBUS	0.68	0.28
tblVehicleEF	SBUS	1.2820e-003	6.0100e-004
tblVehicleEF	SBUS	0.11	0.11
tblVehicleEF	SBUS	0.01	0.08
tblVehicleEF	SBUS	0.28	0.04
tblVehicleEF	SBUS	0.01	3.1850e-003
tblVehicleEF	SBUS	0.01	0.01
tblVehicleEF	SBUS	4.6400e-004	4.8000e-005
tblVehicleEF	SBUS	2.9580e-003	1.2070e-003

Bloomington Business Park Specific Plan (High-Cube Fulfillment Operations) - San Bernardino-South Coast County, Annual

tblVehicleEF	SBUS	0.02	0.01
tblVehicleEF	SBUS	0.98	0.40
tblVehicleEF	SBUS	1.2820e-003	6.0100e-004
tblVehicleEF	SBUS	0.13	0.13
tblVehicleEF	SBUS	0.01	0.08
tblVehicleEF	SBUS	0.31	0.04
tblVehicleEF	UBUS	1.83	4.45
tblVehicleEF	UBUS	0.08	0.01
tblVehicleEF	UBUS	9.26	34.75
tblVehicleEF	UBUS	14.34	0.89
tblVehicleEF	UBUS	1,846.39	1,692.13
tblVehicleEF	UBUS	136.37	11.77
tblVehicleEF	UBUS	5.87	0.38
tblVehicleEF	UBUS	13.57	0.14
tblVehicleEF	UBUS	0.52	0.07
tblVehicleEF	UBUS	0.01	0.03
tblVehicleEF	UBUS	0.07	2.6550e-003
tblVehicleEF	UBUS	1.4030e-003	1.4100e-004
tblVehicleEF	UBUS	0.22	0.03
tblVehicleEF	UBUS	3.0000e-003	6.6220e-003
tblVehicleEF	UBUS	0.06	2.5280e-003
tblVehicleEF	UBUS	1.2900e-003	1.3000e-004
tblVehicleEF	UBUS	8.0860e-003	1.6780e-003
tblVehicleEF	UBUS	0.11	9.5390e-003
tblVehicleEF	UBUS	3.9450e-003	7.3700e-004
tblVehicleEF	UBUS	0.61	0.07
tblVehicleEF	UBUS	0.02	0.04



Bloomington Business Park Specific Plan (High-Cube Fulfillment Operations) - San Bernardino-South Coast County, Annual

tblVehicleEF	UBUS	1.15	0.04
tblVehicleEF	UBUS	0.01	3.0250e-003
tblVehicleEF	UBUS	1.6240e-003	1.1700e-004
tblVehicleEF	UBUS	8.0860e-003	1.6780e-003
tblVehicleEF	UBUS	0.11	9.5390e-003
tblVehicleEF	UBUS	3.9450e-003	7.3700e-004
tblVehicleEF	UBUS	2.50	4.54
tblVehicleEF	UBUS	0.02	0.04
tblVehicleEF	UBUS	1.25	0.04
tblVehicleEF	UBUS	1.83	4.45
tblVehicleEF	UBUS	0.08	9.2350e-003
tblVehicleEF	UBUS	9.36	34.75
tblVehicleEF	UBUS	11.74	0.76
tblVehicleEF	UBUS	1,846.39	1,692.13
tblVehicleEF	UBUS	136.37	11.55
tblVehicleEF	UBUS	5.45	0.38
tblVehicleEF	UBUS	13.45	0.13
tblVehicleEF	UBUS	0.52	0.07
tblVehicleEF	UBUS	0.01	0.03
tblVehicleEF	UBUS	0.07	2.6550e-003
tblVehicleEF	UBUS	1.4030e-003	1.4100e-004
tblVehicleEF	UBUS	0.22	0.03
tblVehicleEF	UBUS	3.0000e-003	6.6220e-003
tblVehicleEF	UBUS	0.06	2.5280e-003
tblVehicleEF	UBUS	1.2900e-003	1.3000e-004
tblVehicleEF	UBUS	0.02	3.0610e-003
tblVehicleEF	UBUS	0.14	0.01

Bloomington Business Park Specific Plan (High-Cube Fulfillment Operations) - San Bernardino-South Coast County, Annual

tblVehicleEF	UBUS	9.3320e-003	1.4840e-003
tblVehicleEF	UBUS	0.62	0.07
tblVehicleEF	UBUS	0.02	0.04
tblVehicleEF	UBUS	1.02	0.03
tblVehicleEF	UBUS	0.01	3.0250e-003
tblVehicleEF	UBUS	1.5790e-003	1.1400e-004
tblVehicleEF	UBUS	0.02	3.0610e-003
tblVehicleEF	UBUS	0.14	0.01
tblVehicleEF	UBUS	9.3320e-003	1.4840e-003
tblVehicleEF	UBUS	2.52	4.54
tblVehicleEF	UBUS	0.02	0.04
tblVehicleEF	UBUS	1.12	0.04
tblVehicleEF	UBUS	1.83	4.45
tblVehicleEF	UBUS	0.08	0.01
tblVehicleEF	UBUS	9.27	34.75
tblVehicleEF	UBUS	13.86	0.90
tblVehicleEF	UBUS	1,846.39	1,692.13
tblVehicleEF	UBUS	136.37	11.80
tblVehicleEF	UBUS	5.76	0.38
tblVehicleEF	UBUS	13.55	0.14
tblVehicleEF	UBUS	0.52	0.07
tblVehicleEF	UBUS	0.01	0.03
tblVehicleEF	UBUS	0.07	2.6550e-003
tblVehicleEF	UBUS	1.4030e-003	1.4100e-004
tblVehicleEF	UBUS	0.22	0.03
tblVehicleEF	UBUS	3.0000e-003	6.6220e-003
tblVehicleEF	UBUS	0.06	2.5280e-003

Bloomington Business Park Specific Plan (High-Cube Fulfillment Operations) - San Bernardino-South Coast County, Annual

tblVehicleEF	UBUS	1.2900e-003	1.3000e-004
tblVehicleEF	UBUS	9.2250e-003	1.6870e-003
tblVehicleEF	UBUS	0.14	0.01
tblVehicleEF	UBUS	4.1190e-003	7.4500e-004
tblVehicleEF	UBUS	0.61	0.07
tblVehicleEF	UBUS	0.03	0.05
tblVehicleEF	UBUS	1.13	0.04
tblVehicleEF	UBUS	0.01	3.0250e-003
tblVehicleEF	UBUS	1.6160e-003	1.1700e-004
tblVehicleEF	UBUS	9.2250e-003	1.6870e-003
tblVehicleEF	UBUS	0.14	0.01
tblVehicleEF	UBUS	4.1190e-003	7.4500e-004
tblVehicleEF	UBUS	2.50	4.54
tblVehicleEF	UBUS	0.03	0.05
tblVehicleEF	UBUS	1.24	0.04
tblVehicleTrips	CW_TL	16.60	40.00
tblVehicleTrips	CW_TTP	0.00	100.00
tblVehicleTrips	PR_TP	0.00	100.00
tblVehicleTrips	ST_TR	1.68	0.58
tblVehicleTrips	ST_TR	0.00	0.12
tblVehicleTrips	SU_TR	1.68	0.66
tblVehicleTrips	SU_TR	0.00	0.14
tblVehicleTrips	WD_TR	1.68	1.75
tblVehicleTrips	WD_TR	0.00	0.38
tblWater	IndoorWaterUseRate	199,337,500.00	161,211.25

**2.0 Emissions Summary**



Bloomington Business Park Specific Plan (High-Cube Fulfillment Operations) - San Bernardino-South Coast County, Annual

Quarter	Start Date	End Date	Maximum Unmitigated ROG + NOX (tons/quarter)	Maximum Mitigated ROG + NOX (tons/quarter)
		Highest		

2.2 Overall Operational

Unmitigated Operational

	ROG	NOx	CO	SO2	Fugitive PM10	Exhaust PM10	PM10 Total	Fugitive PM2.5	Exhaust PM2.5	PM2.5 Total	Bio- CO2	NBio- CO2	Total CO2	CH4	N2O	CO2e
Category	tons/yr										MT/yr					
Area	3.7938	2.0000e-004	0.0220	0.0000		8.0000e-005	8.0000e-005		8.0000e-005	8.0000e-005	0.0000	0.0428	0.0428	1.1000e-004	0.0000	0.0456
Energy	6.6500e-003	0.0604	0.0508	3.6000e-004		4.5900e-003	4.5900e-003		4.5900e-003	4.5900e-003	0.0000	434.4823	434.4823	0.0163	4.4700e-003	436.2216
Mobile	0.9885	13.3552	9.8927	0.0680	3.6511	0.1250	3.7761	0.9932	0.1192	1.1124	0.0000	6,699.6367	6,699.6367	0.4417	0.0000	6,710.6792
Offroad	0.0668	0.6940	0.4153	1.7400e-003		0.0240	0.0240		0.0220	0.0220	0.0000	152.3765	152.3765	0.0493	0.0000	153.6085
Waste						0.0000	0.0000		0.0000	0.0000	278.6619	0.0000	278.6619	16.4685	0.0000	690.3732
Water						0.0000	0.0000		0.0000	0.0000	0.0511	0.5376	0.5888	5.2700e-003	1.3000e-004	0.7590
<b>Total</b>	<b>4.8557</b>	<b>14.1098</b>	<b>10.3808</b>	<b>0.0701</b>	<b>3.6511</b>	<b>0.1536</b>	<b>3.8048</b>	<b>0.9932</b>	<b>0.1459</b>	<b>1.1391</b>	<b>278.7131</b>	<b>7,287.0759</b>	<b>7,565.7890</b>	<b>16.9811</b>	<b>4.6000e-003</b>	<b>7,991.6871</b>

Bloomington Business Park Specific Plan (High-Cube Fulfillment Operations) - San Bernardino-South Coast County, Annual

**2.2 Overall Operational**

**Mitigated Operational**

	ROG	NOx	CO	SO2	Fugitive PM10	Exhaust PM10	PM10 Total	Fugitive PM2.5	Exhaust PM2.5	PM2.5 Total	Bio- CO2	NBio- CO2	Total CO2	CH4	N2O	CO2e
Category	tons/yr										MT/yr					
Area	3.7938	2.0000e-004	0.0220	0.0000		8.0000e-005	8.0000e-005		8.0000e-005	8.0000e-005	0.0000	0.0428	0.0428	1.1000e-004	0.0000	0.0456
Energy	6.6500e-003	0.0604	0.0508	3.6000e-004		4.5900e-003	4.5900e-003		4.5900e-003	4.5900e-003	0.0000	434.4823	434.4823	0.0163	4.4700e-003	436.2216
Mobile	0.9885	13.3552	9.8927	0.0680	3.6511	0.1250	3.7761	0.9932	0.1192	1.1124	0.0000	6,699.6367	6,699.6367	0.4417	0.0000	6,710.6792
Offroad	0.0668	0.6940	0.4153	1.7400e-003		0.0240	0.0240		0.0220	0.0220	0.0000	152.3765	152.3765	0.0493	0.0000	153.6085
Waste						0.0000	0.0000		0.0000	0.0000	278.6619	0.0000	278.6619	16.4685	0.0000	690.3732
Water						0.0000	0.0000		0.0000	0.0000	0.0511	0.5376	0.5888	5.2700e-003	1.3000e-004	0.7590
<b>Total</b>	<b>4.8557</b>	<b>14.1098</b>	<b>10.3808</b>	<b>0.0701</b>	<b>3.6511</b>	<b>0.1536</b>	<b>3.8048</b>	<b>0.9932</b>	<b>0.1459</b>	<b>1.1391</b>	<b>278.7131</b>	<b>7,287.0759</b>	<b>7,565.7890</b>	<b>16.9811</b>	<b>4.6000e-003</b>	<b>7,991.6871</b>

	ROG	NOx	CO	SO2	Fugitive PM10	Exhaust PM10	PM10 Total	Fugitive PM2.5	Exhaust PM2.5	PM2.5 Total	Bio- CO2	NBio-CO2	Total CO2	CH4	N2O	CO2e
<b>Percent Reduction</b>	<b>0.00</b>	<b>0.00</b>	<b>0.00</b>	<b>0.00</b>	<b>0.00</b>	<b>0.00</b>	<b>0.00</b>	<b>0.00</b>	<b>0.00</b>	<b>0.00</b>	<b>0.00</b>	<b>0.00</b>	<b>0.00</b>	<b>0.00</b>	<b>0.00</b>	<b>0.00</b>

**3.0 Construction Detail**

**Construction Phase**

Phase Number	Phase Name	Phase Type	Start Date	End Date	Num Days Week	Num Days	Phase Description
1	Demolition	Demolition	10/1/2021	9/30/2021	5	0	

Bloomington Business Park Specific Plan (High-Cube Fulfillment Operations) - San Bernardino-South Coast County, Annual

**Acres of Grading (Site Preparation Phase): 0**

**Acres of Grading (Grading Phase): 0**

**Acres of Paving: 0**

**Residential Indoor: 0; Residential Outdoor: 0; Non-Residential Indoor: 0; Non-Residential Outdoor: 0; Striped Parking Area: 0 (Architectural Coating – sqft)**

**OffRoad Equipment**

Phase Name	Offroad Equipment Type	Amount	Usage Hours	Horse Power	Load Factor
Demolition	Concrete/Industrial Saws	0	8.00	81	0.73
Demolition	Excavators	0	8.00	158	0.38
Demolition	Rubber Tired Dozers	0	8.00	247	0.40

**Trips and VMT**

Phase Name	Offroad Equipment Count	Worker Trip Number	Vendor Trip Number	Hauling Trip Number	Worker Trip Length	Vendor Trip Length	Hauling Trip Length	Worker Vehicle Class	Vendor Vehicle Class	Hauling Vehicle Class
Demolition	0	0.00	0.00	0.00	14.70	6.90	20.00	LD_Mix	HDT_Mix	HHDT

**3.1 Mitigation Measures Construction**





Bloomington Business Park Specific Plan (High-Cube Fulfillment Operations) - San Bernardino-South Coast County, Annual

**3.2 Demolition - 2021**

**Mitigated Construction On-Site**

	ROG	NOx	CO	SO2	Fugitive PM10	Exhaust PM10	PM10 Total	Fugitive PM2.5	Exhaust PM2.5	PM2.5 Total	Bio- CO2	NBio- CO2	Total CO2	CH4	N2O	CO2e
Category	tons/yr										MT/yr					
Off-Road	0.0000	0.0000	0.0000	0.0000	0.0000	0.0000	0.0000	0.0000	0.0000	0.0000	0.0000	0.0000	0.0000	0.0000	0.0000	0.0000
<b>Total</b>	<b>0.0000</b>	<b>0.0000</b>	<b>0.0000</b>	<b>0.0000</b>	<b>0.0000</b>	<b>0.0000</b>	<b>0.0000</b>	<b>0.0000</b>	<b>0.0000</b>	<b>0.0000</b>	<b>0.0000</b>	<b>0.0000</b>	<b>0.0000</b>	<b>0.0000</b>	<b>0.0000</b>	<b>0.0000</b>

**Mitigated Construction Off-Site**

	ROG	NOx	CO	SO2	Fugitive PM10	Exhaust PM10	PM10 Total	Fugitive PM2.5	Exhaust PM2.5	PM2.5 Total	Bio- CO2	NBio- CO2	Total CO2	CH4	N2O	CO2e
Category	tons/yr										MT/yr					
Hauling	0.0000	0.0000	0.0000	0.0000	0.0000	0.0000	0.0000	0.0000	0.0000	0.0000	0.0000	0.0000	0.0000	0.0000	0.0000	0.0000
Vendor	0.0000	0.0000	0.0000	0.0000	0.0000	0.0000	0.0000	0.0000	0.0000	0.0000	0.0000	0.0000	0.0000	0.0000	0.0000	0.0000
Worker	0.0000	0.0000	0.0000	0.0000	0.0000	0.0000	0.0000	0.0000	0.0000	0.0000	0.0000	0.0000	0.0000	0.0000	0.0000	0.0000
<b>Total</b>	<b>0.0000</b>	<b>0.0000</b>	<b>0.0000</b>	<b>0.0000</b>	<b>0.0000</b>	<b>0.0000</b>	<b>0.0000</b>	<b>0.0000</b>	<b>0.0000</b>	<b>0.0000</b>	<b>0.0000</b>	<b>0.0000</b>	<b>0.0000</b>	<b>0.0000</b>	<b>0.0000</b>	<b>0.0000</b>

**4.0 Operational Detail - Mobile**

---

Bloomington Business Park Specific Plan (High-Cube Fulfillment Operations) - San Bernardino-South Coast County, Annual

**4.1 Mitigation Measures Mobile**

	ROG	NOx	CO	SO2	Fugitive PM10	Exhaust PM10	PM10 Total	Fugitive PM2.5	Exhaust PM2.5	PM2.5 Total	Bio- CO2	NBio- CO2	Total CO2	CH4	N2O	CO2e
Category	tons/yr										MT/yr					
Mitigated	0.9885	13.3552	9.8927	0.0680	3.6511	0.1250	3.7761	0.9932	0.1192	1.1124	0.0000	6,699.6367	6,699.6367	0.4417	0.0000	6,710.6792
Unmitigated	0.9885	13.3552	9.8927	0.0680	3.6511	0.1250	3.7761	0.9932	0.1192	1.1124	0.0000	6,699.6367	6,699.6367	0.4417	0.0000	6,710.6792

**4.2 Trip Summary Information**

Land Use	Average Daily Trip Rate			Unmitigated	Mitigated
	Weekday	Saturday	Sunday	Annual VMT	Annual VMT
Unrefrigerated Warehouse-No Rail	1,508.50	495.65	571.08	5,270,957	5,270,957
User Defined Industrial	326.70	107.32	123.70	3,878,172	3,878,172
<b>Total</b>	<b>1,835.20</b>	<b>602.97</b>	<b>694.77</b>	<b>9,149,130</b>	<b>9,149,130</b>

**4.3 Trip Type Information**

Land Use	Miles			Trip %			Trip Purpose %		
	H-W or C-W	H-S or C-C	H-O or C-NW	H-W or C-W	H-S or C-C	H-O or C-NW	Primary	Diverted	Pass-by
Unrefrigerated Warehouse-No	16.60	8.40	6.90	59.00	0.00	41.00	92	5	3
User Defined Industrial	40.00	8.40	6.90	100.00	0.00	0.00	100	0	0

**4.4 Fleet Mix**

Bloomington Business Park Specific Plan (High-Cube Fulfillment Operations) - San Bernardino-South Coast County, Annual

Land Use	LDA	LDT1	LDT2	MDV	LHD1	LHD2	MHD	HHD	OBUS	UBUS	MCY	SBUS	MH
Unrefrigerated Warehouse-No Rail	0.620100	0.040800	0.202100	0.130400	0.000000	0.000000	0.000000	0.000000	0.000000	0.000000	0.006600	0.000000	0.000000
User Defined Industrial	0.000000	0.000000	0.000000	0.000000	0.108400	0.034200	0.142600	0.714800	0.000000	0.000000	0.000000	0.000000	0.000000

### 5.0 Energy Detail

Historical Energy Use: N

### 5.1 Mitigation Measures Energy

	ROG	NOx	CO	SO2	Fugitive PM10	Exhaust PM10	PM10 Total	Fugitive PM2.5	Exhaust PM2.5	PM2.5 Total	Bio- CO2	NBio- CO2	Total CO2	CH4	N2O	CO2e
Category	tons/yr										MT/yr					
Electricity Mitigated						0.0000	0.0000		0.0000	0.0000	0.0000	368.7029	368.7029	0.0150	3.2600e-003	370.0512
Electricity Unmitigated						0.0000	0.0000		0.0000	0.0000	0.0000	368.7029	368.7029	0.0150	3.2600e-003	370.0512
NaturalGas Mitigated	6.6500e-003	0.0604	0.0508	3.6000e-004		4.5900e-003	4.5900e-003		4.5900e-003	4.5900e-003	0.0000	65.7794	65.7794	1.2600e-003	1.2100e-003	66.1703
NaturalGas Unmitigated	6.6500e-003	0.0604	0.0508	3.6000e-004		4.5900e-003	4.5900e-003		4.5900e-003	4.5900e-003	0.0000	65.7794	65.7794	1.2600e-003	1.2100e-003	66.1703

Bloomington Business Park Specific Plan (High-Cube Fulfillment Operations) - San Bernardino-South Coast County, Annual

**5.2 Energy by Land Use - NaturalGas**

**Unmitigated**

	NaturalGas Use	ROG	NOx	CO	SO2	Fugitive PM10	Exhaust PM10	PM10 Total	Fugitive PM2.5	Exhaust PM2.5	PM2.5 Total	Bio- CO2	NBio- CO2	Total CO2	CH4	N2O	CO2e
Land Use	kBTU/yr	tons/yr										MT/yr					
Unrefrigerated Warehouse-No Rail	1.23266e+006	6.6500e-003	0.0604	0.0508	3.6000e-004		4.5900e-003	4.5900e-003		4.5900e-003	4.5900e-003	0.0000	65.7794	65.7794	1.2600e-003	1.2100e-003	66.1703
User Defined Industrial	0	0.0000	0.0000	0.0000	0.0000		0.0000	0.0000		0.0000	0.0000	0.0000	0.0000	0.0000	0.0000	0.0000	0.0000
<b>Total</b>		<b>6.6500e-003</b>	<b>0.0604</b>	<b>0.0508</b>	<b>3.6000e-004</b>		<b>4.5900e-003</b>	<b>4.5900e-003</b>		<b>4.5900e-003</b>	<b>4.5900e-003</b>	<b>0.0000</b>	<b>65.7794</b>	<b>65.7794</b>	<b>1.2600e-003</b>	<b>1.2100e-003</b>	<b>66.1703</b>

**Mitigated**

	NaturalGas Use	ROG	NOx	CO	SO2	Fugitive PM10	Exhaust PM10	PM10 Total	Fugitive PM2.5	Exhaust PM2.5	PM2.5 Total	Bio- CO2	NBio- CO2	Total CO2	CH4	N2O	CO2e
Land Use	kBTU/yr	tons/yr										MT/yr					
Unrefrigerated Warehouse-No Rail	1.23266e+006	6.6500e-003	0.0604	0.0508	3.6000e-004		4.5900e-003	4.5900e-003		4.5900e-003	4.5900e-003	0.0000	65.7794	65.7794	1.2600e-003	1.2100e-003	66.1703
User Defined Industrial	0	0.0000	0.0000	0.0000	0.0000		0.0000	0.0000		0.0000	0.0000	0.0000	0.0000	0.0000	0.0000	0.0000	0.0000
<b>Total</b>		<b>6.6500e-003</b>	<b>0.0604</b>	<b>0.0508</b>	<b>3.6000e-004</b>		<b>4.5900e-003</b>	<b>4.5900e-003</b>		<b>4.5900e-003</b>	<b>4.5900e-003</b>	<b>0.0000</b>	<b>65.7794</b>	<b>65.7794</b>	<b>1.2600e-003</b>	<b>1.2100e-003</b>	<b>66.1703</b>

Bloomington Business Park Specific Plan (High-Cube Fulfillment Operations) - San Bernardino-South Coast County, Annual

**5.3 Energy by Land Use - Electricity**

**Unmitigated**

	Electricity Use	Total CO2	CH4	N2O	CO2e
Land Use	kWh/yr	MT/yr			
Unrefrigerated Warehouse-No Rail	1.43954e+006	368.7029	0.0150	3.2600e-003	370.0512
User Defined Industrial	0	0.0000	0.0000	0.0000	0.0000
<b>Total</b>		<b>368.7029</b>	<b>0.0150</b>	<b>3.2600e-003</b>	<b>370.0512</b>

**Mitigated**

	Electricity Use	Total CO2	CH4	N2O	CO2e
Land Use	kWh/yr	MT/yr			
Unrefrigerated Warehouse-No Rail	1.43954e+006	368.7029	0.0150	3.2600e-003	370.0512
User Defined Industrial	0	0.0000	0.0000	0.0000	0.0000
<b>Total</b>		<b>368.7029</b>	<b>0.0150</b>	<b>3.2600e-003</b>	<b>370.0512</b>

**6.0 Area Detail**

**6.1 Mitigation Measures Area**

Bloomington Business Park Specific Plan (High-Cube Fulfillment Operations) - San Bernardino-South Coast County, Annual

	ROG	NOx	CO	SO2	Fugitive PM10	Exhaust PM10	PM10 Total	Fugitive PM2.5	Exhaust PM2.5	PM2.5 Total	Bio- CO2	NBio- CO2	Total CO2	CH4	N2O	CO2e
Category	tons/yr										MT/yr					
Mitigated	3.7938	2.0000e-004	0.0220	0.0000		8.0000e-005	8.0000e-005		8.0000e-005	8.0000e-005	0.0000	0.0428	0.0428	1.1000e-004	0.0000	0.0456
Unmitigated	3.7938	2.0000e-004	0.0220	0.0000		8.0000e-005	8.0000e-005		8.0000e-005	8.0000e-005	0.0000	0.0428	0.0428	1.1000e-004	0.0000	0.0456

6.2 Area by SubCategory

Unmitigated

	ROG	NOx	CO	SO2	Fugitive PM10	Exhaust PM10	PM10 Total	Fugitive PM2.5	Exhaust PM2.5	PM2.5 Total	Bio- CO2	NBio- CO2	Total CO2	CH4	N2O	CO2e
SubCategory	tons/yr										MT/yr					
Architectural Coating	0.6769					0.0000	0.0000		0.0000	0.0000	0.0000	0.0000	0.0000	0.0000	0.0000	0.0000
Consumer Products	3.1148					0.0000	0.0000		0.0000	0.0000	0.0000	0.0000	0.0000	0.0000	0.0000	0.0000
Landscaping	2.0500e-003	2.0000e-004	0.0220	0.0000		8.0000e-005	8.0000e-005		8.0000e-005	8.0000e-005	0.0000	0.0428	0.0428	1.1000e-004	0.0000	0.0456
<b>Total</b>	<b>3.7938</b>	<b>2.0000e-004</b>	<b>0.0220</b>	<b>0.0000</b>		<b>8.0000e-005</b>	<b>8.0000e-005</b>		<b>8.0000e-005</b>	<b>8.0000e-005</b>	<b>0.0000</b>	<b>0.0428</b>	<b>0.0428</b>	<b>1.1000e-004</b>	<b>0.0000</b>	<b>0.0456</b>

Bloomington Business Park Specific Plan (High-Cube Fulfillment Operations) - San Bernardino-South Coast County, Annual

**6.2 Area by SubCategory**

**Mitigated**

	ROG	NOx	CO	SO2	Fugitive PM10	Exhaust PM10	PM10 Total	Fugitive PM2.5	Exhaust PM2.5	PM2.5 Total	Bio- CO2	NBio- CO2	Total CO2	CH4	N2O	CO2e
SubCategory	tons/yr										MT/yr					
Architectural Coating	0.6769					0.0000	0.0000		0.0000	0.0000	0.0000	0.0000	0.0000	0.0000	0.0000	0.0000
Consumer Products	3.1148					0.0000	0.0000		0.0000	0.0000	0.0000	0.0000	0.0000	0.0000	0.0000	0.0000
Landscaping	2.0500e-003	2.0000e-004	0.0220	0.0000		8.0000e-005	8.0000e-005		8.0000e-005	8.0000e-005	0.0000	0.0428	0.0428	1.1000e-004	0.0000	0.0456
<b>Total</b>	<b>3.7938</b>	<b>2.0000e-004</b>	<b>0.0220</b>	<b>0.0000</b>		<b>8.0000e-005</b>	<b>8.0000e-005</b>		<b>8.0000e-005</b>	<b>8.0000e-005</b>	<b>0.0000</b>	<b>0.0428</b>	<b>0.0428</b>	<b>1.1000e-004</b>	<b>0.0000</b>	<b>0.0456</b>

**7.0 Water Detail**

---

**7.1 Mitigation Measures Water**

Bloomington Business Park Specific Plan (High-Cube Fulfillment Operations) - San Bernardino-South Coast County, Annual

	Total CO2	CH4	N2O	CO2e
Category	MT/yr			
Mitigated	0.5888	5.2700e-003	1.3000e-004	0.7590
Unmitigated	0.5888	5.2700e-003	1.3000e-004	0.7590

**7.2 Water by Land Use**

**Unmitigated**

	Indoor/Outdoor Use	Total CO2	CH4	N2O	CO2e
Land Use	Mgal	MT/yr			
Unrefrigerated Warehouse-No Rail	0.161211 / 0	0.5888	5.2700e-003	1.3000e-004	0.7590
User Defined Industrial	0 / 0	0.0000	0.0000	0.0000	0.0000
<b>Total</b>		<b>0.5888</b>	<b>5.2700e-003</b>	<b>1.3000e-004</b>	<b>0.7590</b>



Bloomington Business Park Specific Plan (High-Cube Fulfillment Operations) - San Bernardino-South Coast County, Annual

**7.2 Water by Land Use**

**Mitigated**

	Indoor/Outdoor Use	Total CO2	CH4	N2O	CO2e
Land Use	Mgal	MT/yr			
Unrefrigerated Warehouse-No Rail	0.161211 / 0	0.5888	5.2700e-003	1.3000e-004	0.7590
User Defined Industrial	0 / 0	0.0000	0.0000	0.0000	0.0000
<b>Total</b>		<b>0.5888</b>	<b>5.2700e-003</b>	<b>1.3000e-004</b>	<b>0.7590</b>

**8.0 Waste Detail**

**8.1 Mitigation Measures Waste**

**Category/Year**

	Total CO2	CH4	N2O	CO2e
	MT/yr			
Mitigated	278.6619	16.4685	0.0000	690.3732
Unmitigated	278.6619	16.4685	0.0000	690.3732

Bloomington Business Park Specific Plan (High-Cube Fulfillment Operations) - San Bernardino-South Coast County, Annual

**8.2 Waste by Land Use**

**Unmitigated**

	Waste Disposed	Total CO2	CH4	N2O	CO2e
Land Use	tons	MT/yr			
Unrefrigerated Warehouse-No Rail	1372.78	278.6619	16.4685	0.0000	690.3732
User Defined Industrial	0	0.0000	0.0000	0.0000	0.0000
<b>Total</b>		<b>278.6619</b>	<b>16.4685</b>	<b>0.0000</b>	<b>690.3732</b>

**Mitigated**

	Waste Disposed	Total CO2	CH4	N2O	CO2e
Land Use	tons	MT/yr			
Unrefrigerated Warehouse-No Rail	1372.78	278.6619	16.4685	0.0000	690.3732
User Defined Industrial	0	0.0000	0.0000	0.0000	0.0000
<b>Total</b>		<b>278.6619</b>	<b>16.4685</b>	<b>0.0000</b>	<b>690.3732</b>

**9.0 Operational Offroad**

---

Bloomington Business Park Specific Plan (High-Cube Fulfillment Operations) - San Bernardino-South Coast County, Annual

Equipment Type	Number	Hours/Day	Days/Year	Horse Power	Load Factor	Fuel Type
Tractors/Loaders/Backhoes	3	4.00	365	200	0.37	CNG

**UnMitigated/Mitigated**

	ROG	NOx	CO	SO2	Fugitive PM10	Exhaust PM10	PM10 Total	Fugitive PM2.5	Exhaust PM2.5	PM2.5 Total	Bio- CO2	NBio- CO2	Total CO2	CH4	N2O	CO2e
Equipment Type	tons/yr										MT/yr					
Tractors/Loaders/Backhoes	0.0668	0.6940	0.4153	1.7400e-003		0.0240	0.0240		0.0220	0.0220	0.0000	152.3765	152.3765	0.0493	0.0000	153.6085
<b>Total</b>	<b>0.0668</b>	<b>0.6940</b>	<b>0.4153</b>	<b>1.7400e-003</b>		<b>0.0240</b>	<b>0.0240</b>		<b>0.0220</b>	<b>0.0220</b>	<b>0.0000</b>	<b>152.3765</b>	<b>152.3765</b>	<b>0.0493</b>	<b>0.0000</b>	<b>153.6085</b>

**10.0 Stationary Equipment**

**Fire Pumps and Emergency Generators**

Equipment Type	Number	Hours/Day	Hours/Year	Horse Power	Load Factor	Fuel Type
----------------	--------	-----------	------------	-------------	-------------	-----------

**Boilers**

Equipment Type	Number	Heat Input/Day	Heat Input/Year	Boiler Rating	Fuel Type
----------------	--------	----------------	-----------------	---------------	-----------

**User Defined Equipment**

Equipment Type	Number
----------------	--------

**11.0 Vegetation**

**APPENDIX 5.3:**

**CALEEMOD OYD1 OPERATIONAL EMISSIONS MODEL OUTPUTS (HIGH-CUBE  
TRANSLOAD AND SHORT-TERM WAREHOUSE)**

*This page intentionally left blank*

Bloomington Business Park Specific Plan (High-Cube Warehouse Operations) - San Bernardino-South Coast County, Annual

**Bloomington Business Park Specific Plan (High-Cube Warehouse Operations)**  
**San Bernardino-South Coast County, Annual**

**1.0 Project Characteristics**

**1.1 Land Usage**

Land Uses	Size	Metric	Lot Acreage	Floor Surface Area	Population
Unrefrigerated Warehouse-No Rail	1,251.64	1000sqft	28.73	1,251,640.00	0
User Defined Industrial	1,251.64	User Defined Unit	0.00	0.00	0
Other Asphalt Surfaces	1,178.90	1000sqft	27.06	1,178,897.00	0
Parking Lot	1,823.00	Space	26.59	1,158,120.00	0
City Park	13.14	Acre	13.14	572,558.00	0

**1.2 Other Project Characteristics**

<b>Urbanization</b>	Urban	<b>Wind Speed (m/s)</b>	2.2	<b>Precipitation Freq (Days)</b>	32
<b>Climate Zone</b>	10			<b>Operational Year</b>	2022
<b>Utility Company</b>	Southern California Edison				
<b>CO2 Intensity (lb/MWhr)</b>	564.66	<b>CH4 Intensity (lb/MWhr)</b>	0.023	<b>N2O Intensity (lb/MWhr)</b>	0.005

**1.3 User Entered Comments & Non-Default Data**

Bloomington Business Park Specific Plan (High-Cube Warehouse Operations) - San Bernardino-South Coast County, Annual

Project Characteristics - Intensity factors adjusted to reflect the RPS for the 2022 Opening Year

Land Use - Project Area (without the High-Cube Fulfillment Center) is approximately 95.5 acres

Construction Phase - Operations run only

Off-road Equipment - Operations run only

Trips and VMT - Operations run only

Vehicle Trips - Trip characteristics based on information provided in the Traffic Analysis

Energy Use - The Project will design building shells and building components to meet 2019 Title 24 Standards which expects 30% less energy for nonresidential uses

Water And Wastewater - Water use based on information provided in the Water Supply Assessment

Operational Off-Road Equipment - Based on SCAQMD High Cube Warehouse Truck Trip Study White Paper Summary of Business Survey Results (2014)

Fleet Mix - Passenger Car Mix estimated based on the CalEEMod default fleet mix and the ratio of the vehicle classes (LDA, LDT1, LDT2, MDV, & MCY). Truck Mix based on information in the Traffic Analysis

Vehicle Emission Factors - EMFAC2017

Vehicle Emission Factors - EMFAC2017

Vehicle Emission Factors - EMFAC2017

Table Name	Column Name	Default Value	New Value
tblConstructionPhase	NumDays	100.00	0.00
tblEnergyUse	LightingElect	1.17	0.82
tblEnergyUse	T24E	0.37	0.26
tblEnergyUse	T24NG	2.00	1.40
tblFleetMix	HHD	0.06	0.00
tblFleetMix	HHD	0.06	0.60
tblFleetMix	LDA	0.55	0.62
tblFleetMix	LDA	0.55	0.00
tblFleetMix	LDT1	0.04	0.04
tblFleetMix	LDT1	0.04	0.00
tblFleetMix	LDT2	0.18	0.20

Bloomington Business Park Specific Plan (High-Cube Warehouse Operations) - San Bernardino-South Coast County, Annual

tblFleetMix	LDT2	0.18	0.00
tblFleetMix	LHD1	0.02	0.00
tblFleetMix	LHD1	0.02	0.13
tblFleetMix	LHD2	5.1010e-003	0.00
tblFleetMix	LHD2	5.1010e-003	0.04
tblFleetMix	MCY	5.9030e-003	6.6000e-003
tblFleetMix	MCY	5.9030e-003	0.00
tblFleetMix	MDV	0.12	0.13
tblFleetMix	MDV	0.12	0.00
tblFleetMix	MH	9.4400e-004	0.00
tblFleetMix	MH	9.4400e-004	0.00
tblFleetMix	MHD	0.02	0.00
tblFleetMix	MHD	0.02	0.23
tblFleetMix	OBUS	1.3570e-003	0.00
tblFleetMix	OBUS	1.3570e-003	0.00
tblFleetMix	SBUS	8.0800e-004	0.00
tblFleetMix	SBUS	8.0800e-004	0.00
tblFleetMix	UBUS	1.5650e-003	0.00
tblFleetMix	UBUS	1.5650e-003	0.00
tblLandUse	LandUseSquareFeet	1,178,900.00	1,178,897.00
tblLandUse	LandUseSquareFeet	729,200.00	1,158,120.00
tblLandUse	LandUseSquareFeet	572,378.40	572,558.00
tblLandUse	LotAcreage	16.41	26.59
tblOffRoadEquipment	OffRoadEquipmentUnitAmount	1.00	0.00
tblOffRoadEquipment	OffRoadEquipmentUnitAmount	3.00	0.00
tblOffRoadEquipment	OffRoadEquipmentUnitAmount	2.00	0.00
tblOperationalOffRoadEquipment	OperDaysPerYear	260.00	365.00



Bloomington Business Park Specific Plan (High-Cube Warehouse Operations) - San Bernardino-South Coast County, Annual

tblOperationalOffRoadEquipment	OperFuelType	Diesel	CNG
tblOperationalOffRoadEquipment	OperHorsePower	97.00	200.00
tblOperationalOffRoadEquipment	OperHoursPerDay	8.00	4.00
tblOperationalOffRoadEquipment	OperOffRoadEquipmentNumber	0.00	5.00
tblProjectCharacteristics	CH4IntensityFactor	0.029	0.023
tblProjectCharacteristics	CO2IntensityFactor	702.44	564.66
tblProjectCharacteristics	N2OIntensityFactor	0.006	0.005
tblVehicleEF	HHD	1.21	0.03
tblVehicleEF	HHD	0.04	0.14
tblVehicleEF	HHD	0.10	0.00
tblVehicleEF	HHD	3.29	5.95
tblVehicleEF	HHD	0.57	0.67
tblVehicleEF	HHD	1.82	3.7880e-003
tblVehicleEF	HHD	6,933.41	1,124.17
tblVehicleEF	HHD	1,475.79	1,484.27
tblVehicleEF	HHD	5.54	0.03
tblVehicleEF	HHD	26.50	6.08
tblVehicleEF	HHD	2.50	3.42
tblVehicleEF	HHD	20.21	2.10
tblVehicleEF	HHD	9.7780e-003	3.6280e-003
tblVehicleEF	HHD	0.06	0.06
tblVehicleEF	HHD	0.04	0.04
tblVehicleEF	HHD	0.01	0.03
tblVehicleEF	HHD	5.1000e-005	1.0000e-006
tblVehicleEF	HHD	9.3550e-003	3.4710e-003
tblVehicleEF	HHD	0.03	0.03
tblVehicleEF	HHD	8.8810e-003	8.8310e-003

Bloomington Business Park Specific Plan (High-Cube Warehouse Operations) - San Bernardino-South Coast County, Annual

tblVehicleEF	HHD	0.01	0.03
tblVehicleEF	HHD	4.7000e-005	1.0000e-006
tblVehicleEF	HHD	8.5000e-005	5.0000e-006
tblVehicleEF	HHD	3.1910e-003	1.6000e-004
tblVehicleEF	HHD	0.84	0.43
tblVehicleEF	HHD	5.2000e-005	3.0000e-006
tblVehicleEF	HHD	0.08	0.08
tblVehicleEF	HHD	2.1700e-004	7.9100e-004
tblVehicleEF	HHD	0.05	1.0000e-006
tblVehicleEF	HHD	0.07	0.01
tblVehicleEF	HHD	0.01	0.01
tblVehicleEF	HHD	8.6000e-005	0.00
tblVehicleEF	HHD	8.5000e-005	5.0000e-006
tblVehicleEF	HHD	3.1910e-003	1.6000e-004
tblVehicleEF	HHD	0.97	0.50
tblVehicleEF	HHD	5.2000e-005	3.0000e-006
tblVehicleEF	HHD	0.13	0.23
tblVehicleEF	HHD	2.1700e-004	7.9100e-004
tblVehicleEF	HHD	0.06	1.0000e-006
tblVehicleEF	HHD	1.14	0.03
tblVehicleEF	HHD	0.04	0.14
tblVehicleEF	HHD	0.09	0.00
tblVehicleEF	HHD	2.39	5.82
tblVehicleEF	HHD	0.57	0.67
tblVehicleEF	HHD	1.70	3.5770e-003
tblVehicleEF	HHD	7,345.18	1,121.04
tblVehicleEF	HHD	1,475.79	1,484.27

Bloomington Business Park Specific Plan (High-Cube Warehouse Operations) - San Bernardino-South Coast County, Annual

tblVehicleEF	HHD	5.54	0.03
tblVehicleEF	HHD	27.35	5.90
tblVehicleEF	HHD	2.36	3.23
tblVehicleEF	HHD	20.20	2.10
tblVehicleEF	HHD	8.2750e-003	3.1750e-003
tblVehicleEF	HHD	0.06	0.06
tblVehicleEF	HHD	0.04	0.04
tblVehicleEF	HHD	0.01	0.03
tblVehicleEF	HHD	5.1000e-005	1.0000e-006
tblVehicleEF	HHD	7.9170e-003	3.0380e-003
tblVehicleEF	HHD	0.03	0.03
tblVehicleEF	HHD	8.8810e-003	8.8310e-003
tblVehicleEF	HHD	0.01	0.03
tblVehicleEF	HHD	4.7000e-005	1.0000e-006
tblVehicleEF	HHD	1.6800e-004	1.0000e-005
tblVehicleEF	HHD	3.5970e-003	1.8200e-004
tblVehicleEF	HHD	0.79	0.45
tblVehicleEF	HHD	1.1700e-004	7.0000e-006
tblVehicleEF	HHD	0.08	0.08
tblVehicleEF	HHD	2.2100e-004	8.1200e-004
tblVehicleEF	HHD	0.05	1.0000e-006
tblVehicleEF	HHD	0.07	0.01
tblVehicleEF	HHD	0.01	0.01
tblVehicleEF	HHD	8.4000e-005	0.00
tblVehicleEF	HHD	1.6800e-004	1.0000e-005
tblVehicleEF	HHD	3.5970e-003	1.8200e-004
tblVehicleEF	HHD	0.91	0.52

Bloomington Business Park Specific Plan (High-Cube Warehouse Operations) - San Bernardino-South Coast County, Annual

tblVehicleEF	HHD	1.1700e-004	7.0000e-006
tblVehicleEF	HHD	0.13	0.23
tblVehicleEF	HHD	2.2100e-004	8.1200e-004
tblVehicleEF	HHD	0.06	1.0000e-006
tblVehicleEF	HHD	1.31	0.02
tblVehicleEF	HHD	0.04	3.3680e-003
tblVehicleEF	HHD	0.10	0.00
tblVehicleEF	HHD	4.53	5.98
tblVehicleEF	HHD	0.57	0.33
tblVehicleEF	HHD	1.79	3.7590e-003
tblVehicleEF	HHD	6,364.76	1,097.48
tblVehicleEF	HHD	1,475.79	1,393.36
tblVehicleEF	HHD	5.54	0.03
tblVehicleEF	HHD	25.32	6.13
tblVehicleEF	HHD	2.46	3.28
tblVehicleEF	HHD	20.20	2.10
tblVehicleEF	HHD	0.01	3.8650e-003
tblVehicleEF	HHD	0.06	0.06
tblVehicleEF	HHD	0.04	0.03
tblVehicleEF	HHD	0.01	0.03
tblVehicleEF	HHD	5.1000e-005	1.0000e-006
tblVehicleEF	HHD	0.01	3.6980e-003
tblVehicleEF	HHD	0.03	0.03
tblVehicleEF	HHD	8.8810e-003	8.6000e-003
tblVehicleEF	HHD	0.01	0.03
tblVehicleEF	HHD	4.7000e-005	1.0000e-006
tblVehicleEF	HHD	8.5000e-005	5.0000e-006

Bloomington Business Park Specific Plan (High-Cube Warehouse Operations) - San Bernardino-South Coast County, Annual

tblVehicleEF	HHD	3.4760e-003	1.8700e-004
tblVehicleEF	HHD	0.91	0.40
tblVehicleEF	HHD	5.2000e-005	3.0000e-006
tblVehicleEF	HHD	0.08	0.07
tblVehicleEF	HHD	2.3300e-004	8.2900e-004
tblVehicleEF	HHD	0.05	1.0000e-006
tblVehicleEF	HHD	0.06	0.01
tblVehicleEF	HHD	0.01	0.01
tblVehicleEF	HHD	8.5000e-005	0.00
tblVehicleEF	HHD	8.5000e-005	5.0000e-006
tblVehicleEF	HHD	3.4760e-003	1.8700e-004
tblVehicleEF	HHD	1.05	0.46
tblVehicleEF	HHD	5.2000e-005	3.0000e-006
tblVehicleEF	HHD	0.13	0.08
tblVehicleEF	HHD	2.3300e-004	8.2900e-004
tblVehicleEF	HHD	0.06	1.0000e-006
tblVehicleEF	LDA	4.2030e-003	2.5110e-003
tblVehicleEF	LDA	5.6230e-003	0.05
tblVehicleEF	LDA	0.57	0.67
tblVehicleEF	LDA	1.19	2.11
tblVehicleEF	LDA	251.29	265.15
tblVehicleEF	LDA	57.15	54.12
tblVehicleEF	LDA	0.05	0.04
tblVehicleEF	LDA	0.08	0.18
tblVehicleEF	LDA	1.6780e-003	1.5210e-003
tblVehicleEF	LDA	2.2790e-003	1.8570e-003
tblVehicleEF	LDA	1.5460e-003	1.4000e-003

Bloomington Business Park Specific Plan (High-Cube Warehouse Operations) - San Bernardino-South Coast County, Annual

tblVehicleEF	LDA	2.0960e-003	1.7080e-003
tblVehicleEF	LDA	0.04	0.06
tblVehicleEF	LDA	0.10	0.10
tblVehicleEF	LDA	0.03	0.05
tblVehicleEF	LDA	0.01	9.5370e-003
tblVehicleEF	LDA	0.03	0.21
tblVehicleEF	LDA	0.08	0.22
tblVehicleEF	LDA	2.5170e-003	2.6060e-003
tblVehicleEF	LDA	5.9200e-004	5.3200e-004
tblVehicleEF	LDA	0.04	0.06
tblVehicleEF	LDA	0.10	0.10
tblVehicleEF	LDA	0.03	0.05
tblVehicleEF	LDA	0.02	0.01
tblVehicleEF	LDA	0.03	0.21
tblVehicleEF	LDA	0.08	0.24
tblVehicleEF	LDA	4.7900e-003	2.8350e-003
tblVehicleEF	LDA	4.6890e-003	0.04
tblVehicleEF	LDA	0.71	0.81
tblVehicleEF	LDA	0.99	1.78
tblVehicleEF	LDA	274.94	287.11
tblVehicleEF	LDA	57.15	53.48
tblVehicleEF	LDA	0.05	0.03
tblVehicleEF	LDA	0.07	0.17
tblVehicleEF	LDA	1.6780e-003	1.5210e-003
tblVehicleEF	LDA	2.2790e-003	1.8570e-003
tblVehicleEF	LDA	1.5460e-003	1.4000e-003
tblVehicleEF	LDA	2.0960e-003	1.7080e-003

Bloomington Business Park Specific Plan (High-Cube Warehouse Operations) - San Bernardino-South Coast County, Annual

tblVehicleEF	LDA	0.09	0.11
tblVehicleEF	LDA	0.12	0.11
tblVehicleEF	LDA	0.07	0.09
tblVehicleEF	LDA	0.01	0.01
tblVehicleEF	LDA	0.03	0.21
tblVehicleEF	LDA	0.06	0.19
tblVehicleEF	LDA	2.7550e-003	2.8220e-003
tblVehicleEF	LDA	5.8800e-004	5.2600e-004
tblVehicleEF	LDA	0.09	0.11
tblVehicleEF	LDA	0.12	0.11
tblVehicleEF	LDA	0.07	0.09
tblVehicleEF	LDA	0.02	0.02
tblVehicleEF	LDA	0.03	0.21
tblVehicleEF	LDA	0.07	0.21
tblVehicleEF	LDA	4.0860e-003	2.4590e-003
tblVehicleEF	LDA	5.5870e-003	0.05
tblVehicleEF	LDA	0.54	0.64
tblVehicleEF	LDA	1.18	2.12
tblVehicleEF	LDA	245.70	261.06
tblVehicleEF	LDA	57.15	54.13
tblVehicleEF	LDA	0.05	0.04
tblVehicleEF	LDA	0.08	0.18
tblVehicleEF	LDA	1.6780e-003	1.5210e-003
tblVehicleEF	LDA	2.2790e-003	1.8570e-003
tblVehicleEF	LDA	1.5460e-003	1.4000e-003
tblVehicleEF	LDA	2.0960e-003	1.7080e-003
tblVehicleEF	LDA	0.05	0.06

Bloomington Business Park Specific Plan (High-Cube Warehouse Operations) - San Bernardino-South Coast County, Annual

tblVehicleEF	LDA	0.11	0.11
tblVehicleEF	LDA	0.03	0.05
tblVehicleEF	LDA	0.01	9.3400e-003
tblVehicleEF	LDA	0.04	0.24
tblVehicleEF	LDA	0.08	0.22
tblVehicleEF	LDA	2.4600e-003	2.5660e-003
tblVehicleEF	LDA	5.9100e-004	5.3200e-004
tblVehicleEF	LDA	0.05	0.06
tblVehicleEF	LDA	0.11	0.11
tblVehicleEF	LDA	0.03	0.05
tblVehicleEF	LDA	0.01	0.01
tblVehicleEF	LDA	0.04	0.24
tblVehicleEF	LDA	0.08	0.24
tblVehicleEF	LDT1	0.01	7.5760e-003
tblVehicleEF	LDT1	0.02	0.08
tblVehicleEF	LDT1	1.54	1.52
tblVehicleEF	LDT1	3.61	2.39
tblVehicleEF	LDT1	313.68	314.63
tblVehicleEF	LDT1	70.93	65.70
tblVehicleEF	LDT1	0.16	0.13
tblVehicleEF	LDT1	0.22	0.30
tblVehicleEF	LDT1	2.7050e-003	2.3430e-003
tblVehicleEF	LDT1	3.6920e-003	2.8390e-003
tblVehicleEF	LDT1	2.4910e-003	2.1560e-003
tblVehicleEF	LDT1	3.3960e-003	2.6100e-003
tblVehicleEF	LDT1	0.18	0.19
tblVehicleEF	LDT1	0.33	0.26



Bloomington Business Park Specific Plan (High-Cube Warehouse Operations) - San Bernardino-South Coast County, Annual

tblVehicleEF	LDT1	0.13	0.14
tblVehicleEF	LDT1	0.03	0.03
tblVehicleEF	LDT1	0.20	0.86
tblVehicleEF	LDT1	0.26	0.42
tblVehicleEF	LDT1	3.1570e-003	3.0930e-003
tblVehicleEF	LDT1	7.7300e-004	6.4600e-004
tblVehicleEF	LDT1	0.18	0.19
tblVehicleEF	LDT1	0.33	0.26
tblVehicleEF	LDT1	0.13	0.14
tblVehicleEF	LDT1	0.05	0.05
tblVehicleEF	LDT1	0.20	0.86
tblVehicleEF	LDT1	0.28	0.47
tblVehicleEF	LDT1	0.02	8.4640e-003
tblVehicleEF	LDT1	0.02	0.07
tblVehicleEF	LDT1	1.85	1.81
tblVehicleEF	LDT1	2.97	2.00
tblVehicleEF	LDT1	341.75	337.48
tblVehicleEF	LDT1	70.93	64.87
tblVehicleEF	LDT1	0.14	0.11
tblVehicleEF	LDT1	0.20	0.28
tblVehicleEF	LDT1	2.7050e-003	2.3430e-003
tblVehicleEF	LDT1	3.6920e-003	2.8390e-003
tblVehicleEF	LDT1	2.4910e-003	2.1560e-003
tblVehicleEF	LDT1	3.3960e-003	2.6100e-003
tblVehicleEF	LDT1	0.37	0.36
tblVehicleEF	LDT1	0.41	0.31
tblVehicleEF	LDT1	0.27	0.26

Bloomington Business Park Specific Plan (High-Cube Warehouse Operations) - San Bernardino-South Coast County, Annual

tblVehicleEF	LDT1	0.04	0.04
tblVehicleEF	LDT1	0.20	0.85
tblVehicleEF	LDT1	0.21	0.36
tblVehicleEF	LDT1	3.4420e-003	3.3180e-003
tblVehicleEF	LDT1	7.6200e-004	6.3800e-004
tblVehicleEF	LDT1	0.37	0.36
tblVehicleEF	LDT1	0.41	0.31
tblVehicleEF	LDT1	0.27	0.26
tblVehicleEF	LDT1	0.06	0.05
tblVehicleEF	LDT1	0.20	0.85
tblVehicleEF	LDT1	0.23	0.40
tblVehicleEF	LDT1	0.01	7.4310e-003
tblVehicleEF	LDT1	0.02	0.08
tblVehicleEF	LDT1	1.47	1.47
tblVehicleEF	LDT1	3.55	2.39
tblVehicleEF	LDT1	307.06	310.38
tblVehicleEF	LDT1	70.93	65.71
tblVehicleEF	LDT1	0.15	0.12
tblVehicleEF	LDT1	0.21	0.29
tblVehicleEF	LDT1	2.7050e-003	2.3430e-003
tblVehicleEF	LDT1	3.6920e-003	2.8390e-003
tblVehicleEF	LDT1	2.4910e-003	2.1560e-003
tblVehicleEF	LDT1	3.3960e-003	2.6100e-003
tblVehicleEF	LDT1	0.19	0.19
tblVehicleEF	LDT1	0.39	0.30
tblVehicleEF	LDT1	0.12	0.13
tblVehicleEF	LDT1	0.03	0.03

Bloomington Business Park Specific Plan (High-Cube Warehouse Operations) - San Bernardino-South Coast County, Annual

tblVehicleEF	LDT1	0.23	1.00
tblVehicleEF	LDT1	0.25	0.43
tblVehicleEF	LDT1	3.0890e-003	3.0520e-003
tblVehicleEF	LDT1	7.7200e-004	6.4600e-004
tblVehicleEF	LDT1	0.19	0.19
tblVehicleEF	LDT1	0.39	0.30
tblVehicleEF	LDT1	0.12	0.13
tblVehicleEF	LDT1	0.05	0.05
tblVehicleEF	LDT1	0.23	1.00
tblVehicleEF	LDT1	0.28	0.47
tblVehicleEF	LDT2	6.3270e-003	4.4090e-003
tblVehicleEF	LDT2	8.1990e-003	0.07
tblVehicleEF	LDT2	0.80	1.00
tblVehicleEF	LDT2	1.67	2.71
tblVehicleEF	LDT2	351.15	335.59
tblVehicleEF	LDT2	79.39	70.25
tblVehicleEF	LDT2	0.09	0.09
tblVehicleEF	LDT2	0.14	0.30
tblVehicleEF	LDT2	1.7270e-003	1.6010e-003
tblVehicleEF	LDT2	2.4170e-003	1.9240e-003
tblVehicleEF	LDT2	1.5880e-003	1.4740e-003
tblVehicleEF	LDT2	2.2220e-003	1.7690e-003
tblVehicleEF	LDT2	0.06	0.10
tblVehicleEF	LDT2	0.13	0.14
tblVehicleEF	LDT2	0.05	0.08
tblVehicleEF	LDT2	0.02	0.02
tblVehicleEF	LDT2	0.07	0.45

Bloomington Business Park Specific Plan (High-Cube Warehouse Operations) - San Bernardino-South Coast County, Annual

tblVehicleEF	LDT2	0.11	0.33
tblVehicleEF	LDT2	3.5180e-003	3.2990e-003
tblVehicleEF	LDT2	8.2200e-004	6.9100e-004
tblVehicleEF	LDT2	0.06	0.10
tblVehicleEF	LDT2	0.13	0.14
tblVehicleEF	LDT2	0.05	0.08
tblVehicleEF	LDT2	0.02	0.03
tblVehicleEF	LDT2	0.07	0.45
tblVehicleEF	LDT2	0.12	0.36
tblVehicleEF	LDT2	7.1840e-003	4.9540e-003
tblVehicleEF	LDT2	6.8290e-003	0.06
tblVehicleEF	LDT2	0.97	1.20
tblVehicleEF	LDT2	1.38	2.28
tblVehicleEF	LDT2	383.36	357.71
tblVehicleEF	LDT2	79.39	69.39
tblVehicleEF	LDT2	0.08	0.08
tblVehicleEF	LDT2	0.13	0.28
tblVehicleEF	LDT2	1.7270e-003	1.6010e-003
tblVehicleEF	LDT2	2.4170e-003	1.9240e-003
tblVehicleEF	LDT2	1.5880e-003	1.4740e-003
tblVehicleEF	LDT2	2.2220e-003	1.7690e-003
tblVehicleEF	LDT2	0.13	0.18
tblVehicleEF	LDT2	0.15	0.16
tblVehicleEF	LDT2	0.11	0.15
tblVehicleEF	LDT2	0.02	0.02
tblVehicleEF	LDT2	0.07	0.45
tblVehicleEF	LDT2	0.09	0.29

Bloomington Business Park Specific Plan (High-Cube Warehouse Operations) - San Bernardino-South Coast County, Annual

tblVehicleEF	LDT2	3.8420e-003	3.5160e-003
tblVehicleEF	LDT2	8.1700e-004	6.8200e-004
tblVehicleEF	LDT2	0.13	0.18
tblVehicleEF	LDT2	0.15	0.16
tblVehicleEF	LDT2	0.11	0.15
tblVehicleEF	LDT2	0.03	0.03
tblVehicleEF	LDT2	0.07	0.45
tblVehicleEF	LDT2	0.10	0.31
tblVehicleEF	LDT2	6.1560e-003	4.3220e-003
tblVehicleEF	LDT2	8.1410e-003	0.07
tblVehicleEF	LDT2	0.75	0.96
tblVehicleEF	LDT2	1.64	2.72
tblVehicleEF	LDT2	343.55	331.47
tblVehicleEF	LDT2	79.39	70.27
tblVehicleEF	LDT2	0.08	0.08
tblVehicleEF	LDT2	0.14	0.30
tblVehicleEF	LDT2	1.7270e-003	1.6010e-003
tblVehicleEF	LDT2	2.4170e-003	1.9240e-003
tblVehicleEF	LDT2	1.5880e-003	1.4740e-003
tblVehicleEF	LDT2	2.2220e-003	1.7690e-003
tblVehicleEF	LDT2	0.06	0.09
tblVehicleEF	LDT2	0.14	0.16
tblVehicleEF	LDT2	0.05	0.08
tblVehicleEF	LDT2	0.02	0.02
tblVehicleEF	LDT2	0.08	0.52
tblVehicleEF	LDT2	0.11	0.33
tblVehicleEF	LDT2	3.4410e-003	3.2580e-003

Bloomington Business Park Specific Plan (High-Cube Warehouse Operations) - San Bernardino-South Coast County, Annual

tblVehicleEF	LDT2	8.2200e-004	6.9100e-004
tblVehicleEF	LDT2	0.06	0.09
tblVehicleEF	LDT2	0.14	0.16
tblVehicleEF	LDT2	0.05	0.08
tblVehicleEF	LDT2	0.02	0.03
tblVehicleEF	LDT2	0.08	0.52
tblVehicleEF	LDT2	0.12	0.37
tblVehicleEF	LHD1	5.2170e-003	5.0850e-003
tblVehicleEF	LHD1	0.01	6.1020e-003
tblVehicleEF	LHD1	0.02	0.02
tblVehicleEF	LHD1	0.14	0.18
tblVehicleEF	LHD1	1.07	0.75
tblVehicleEF	LHD1	2.60	1.03
tblVehicleEF	LHD1	9.23	9.25
tblVehicleEF	LHD1	609.20	652.45
tblVehicleEF	LHD1	30.40	11.21
tblVehicleEF	LHD1	0.09	0.07
tblVehicleEF	LHD1	2.12	1.25
tblVehicleEF	LHD1	0.99	0.32
tblVehicleEF	LHD1	9.6500e-004	8.9000e-004
tblVehicleEF	LHD1	0.01	9.8770e-003
tblVehicleEF	LHD1	0.01	9.8260e-003
tblVehicleEF	LHD1	9.5800e-004	2.6000e-004
tblVehicleEF	LHD1	9.2400e-004	8.5100e-004
tblVehicleEF	LHD1	2.5390e-003	2.4690e-003
tblVehicleEF	LHD1	0.01	9.3750e-003
tblVehicleEF	LHD1	8.8100e-004	2.3900e-004

Bloomington Business Park Specific Plan (High-Cube Warehouse Operations) - San Bernardino-South Coast County, Annual

tblVehicleEF	LHD1	3.7070e-003	3.0390e-003
tblVehicleEF	LHD1	0.11	0.08
tblVehicleEF	LHD1	0.02	0.02
tblVehicleEF	LHD1	1.8240e-003	1.5810e-003
tblVehicleEF	LHD1	0.08	0.06
tblVehicleEF	LHD1	0.35	0.55
tblVehicleEF	LHD1	0.27	0.08
tblVehicleEF	LHD1	9.2000e-005	9.0000e-005
tblVehicleEF	LHD1	5.9760e-003	6.3570e-003
tblVehicleEF	LHD1	3.5300e-004	1.1100e-004
tblVehicleEF	LHD1	3.7070e-003	3.0390e-003
tblVehicleEF	LHD1	0.11	0.08
tblVehicleEF	LHD1	0.02	0.03
tblVehicleEF	LHD1	1.8240e-003	1.5810e-003
tblVehicleEF	LHD1	0.10	0.08
tblVehicleEF	LHD1	0.35	0.55
tblVehicleEF	LHD1	0.29	0.09
tblVehicleEF	LHD1	5.2170e-003	5.0990e-003
tblVehicleEF	LHD1	0.01	6.2280e-003
tblVehicleEF	LHD1	0.02	0.02
tblVehicleEF	LHD1	0.14	0.18
tblVehicleEF	LHD1	1.09	0.76
tblVehicleEF	LHD1	2.43	0.98
tblVehicleEF	LHD1	9.23	9.25
tblVehicleEF	LHD1	609.20	652.47
tblVehicleEF	LHD1	30.40	11.12
tblVehicleEF	LHD1	0.09	0.07

Bloomington Business Park Specific Plan (High-Cube Warehouse Operations) - San Bernardino-South Coast County, Annual

tblVehicleEF	LHD1	1.98	1.17
tblVehicleEF	LHD1	0.94	0.31
tblVehicleEF	LHD1	9.6500e-004	8.9000e-004
tblVehicleEF	LHD1	0.01	9.8770e-003
tblVehicleEF	LHD1	0.01	9.8260e-003
tblVehicleEF	LHD1	9.5800e-004	2.6000e-004
tblVehicleEF	LHD1	9.2400e-004	8.5100e-004
tblVehicleEF	LHD1	2.5390e-003	2.4690e-003
tblVehicleEF	LHD1	0.01	9.3750e-003
tblVehicleEF	LHD1	8.8100e-004	2.3900e-004
tblVehicleEF	LHD1	7.3080e-003	5.4780e-003
tblVehicleEF	LHD1	0.13	0.10
tblVehicleEF	LHD1	0.02	0.02
tblVehicleEF	LHD1	4.1220e-003	3.0450e-003
tblVehicleEF	LHD1	0.09	0.06
tblVehicleEF	LHD1	0.36	0.56
tblVehicleEF	LHD1	0.25	0.08
tblVehicleEF	LHD1	9.2000e-005	9.0000e-005
tblVehicleEF	LHD1	5.9770e-003	6.3570e-003
tblVehicleEF	LHD1	3.5000e-004	1.1000e-004
tblVehicleEF	LHD1	7.3080e-003	5.4780e-003
tblVehicleEF	LHD1	0.13	0.10
tblVehicleEF	LHD1	0.02	0.03
tblVehicleEF	LHD1	4.1220e-003	3.0450e-003
tblVehicleEF	LHD1	0.11	0.08
tblVehicleEF	LHD1	0.36	0.56
tblVehicleEF	LHD1	0.28	0.08



Bloomington Business Park Specific Plan (High-Cube Warehouse Operations) - San Bernardino-South Coast County, Annual

tblVehicleEF	LHD1	5.2170e-003	5.0870e-003
tblVehicleEF	LHD1	0.01	6.1100e-003
tblVehicleEF	LHD1	0.02	0.02
tblVehicleEF	LHD1	0.14	0.18
tblVehicleEF	LHD1	1.07	0.75
tblVehicleEF	LHD1	2.55	1.02
tblVehicleEF	LHD1	9.23	9.25
tblVehicleEF	LHD1	609.20	652.45
tblVehicleEF	LHD1	30.40	11.20
tblVehicleEF	LHD1	0.09	0.07
tblVehicleEF	LHD1	2.08	1.23
tblVehicleEF	LHD1	0.97	0.31
tblVehicleEF	LHD1	9.6500e-004	8.9000e-004
tblVehicleEF	LHD1	0.01	9.8770e-003
tblVehicleEF	LHD1	0.01	9.8260e-003
tblVehicleEF	LHD1	9.5800e-004	2.6000e-004
tblVehicleEF	LHD1	9.2400e-004	8.5100e-004
tblVehicleEF	LHD1	2.5390e-003	2.4690e-003
tblVehicleEF	LHD1	0.01	9.3750e-003
tblVehicleEF	LHD1	8.8100e-004	2.3900e-004
tblVehicleEF	LHD1	4.0430e-003	3.1520e-003
tblVehicleEF	LHD1	0.13	0.10
tblVehicleEF	LHD1	0.02	0.02
tblVehicleEF	LHD1	1.7940e-003	1.6100e-003
tblVehicleEF	LHD1	0.08	0.06
tblVehicleEF	LHD1	0.38	0.60
tblVehicleEF	LHD1	0.26	0.08

Bloomington Business Park Specific Plan (High-Cube Warehouse Operations) - San Bernardino-South Coast County, Annual

tblVehicleEF	LHD1	9.2000e-005	9.0000e-005
tblVehicleEF	LHD1	5.9760e-003	6.3570e-003
tblVehicleEF	LHD1	3.5200e-004	1.1100e-004
tblVehicleEF	LHD1	4.0430e-003	3.1520e-003
tblVehicleEF	LHD1	0.13	0.10
tblVehicleEF	LHD1	0.02	0.03
tblVehicleEF	LHD1	1.7940e-003	1.6100e-003
tblVehicleEF	LHD1	0.10	0.08
tblVehicleEF	LHD1	0.38	0.60
tblVehicleEF	LHD1	0.29	0.09
tblVehicleEF	LHD2	3.5950e-003	3.6950e-003
tblVehicleEF	LHD2	4.6110e-003	4.1040e-003
tblVehicleEF	LHD2	8.1370e-003	0.01
tblVehicleEF	LHD2	0.12	0.15
tblVehicleEF	LHD2	0.50	0.50
tblVehicleEF	LHD2	1.20	0.67
tblVehicleEF	LHD2	14.27	14.14
tblVehicleEF	LHD2	608.52	665.25
tblVehicleEF	LHD2	24.46	8.76
tblVehicleEF	LHD2	0.11	0.10
tblVehicleEF	LHD2	1.49	1.36
tblVehicleEF	LHD2	0.53	0.22
tblVehicleEF	LHD2	1.2830e-003	1.3100e-003
tblVehicleEF	LHD2	0.01	0.01
tblVehicleEF	LHD2	0.01	0.01
tblVehicleEF	LHD2	4.0000e-004	1.3700e-004
tblVehicleEF	LHD2	1.2280e-003	1.2540e-003

Bloomington Business Park Specific Plan (High-Cube Warehouse Operations) - San Bernardino-South Coast County, Annual

tblVehicleEF	LHD2	2.6860e-003	2.6560e-003
tblVehicleEF	LHD2	0.01	0.01
tblVehicleEF	LHD2	3.6800e-004	1.2600e-004
tblVehicleEF	LHD2	1.3070e-003	1.7040e-003
tblVehicleEF	LHD2	0.04	0.05
tblVehicleEF	LHD2	0.01	0.02
tblVehicleEF	LHD2	7.0300e-004	9.2000e-004
tblVehicleEF	LHD2	0.06	0.06
tblVehicleEF	LHD2	0.09	0.32
tblVehicleEF	LHD2	0.11	0.05
tblVehicleEF	LHD2	1.3900e-004	1.3500e-004
tblVehicleEF	LHD2	5.9200e-003	6.4300e-003
tblVehicleEF	LHD2	2.6700e-004	8.7000e-005
tblVehicleEF	LHD2	1.3070e-003	1.7040e-003
tblVehicleEF	LHD2	0.04	0.05
tblVehicleEF	LHD2	0.02	0.02
tblVehicleEF	LHD2	7.0300e-004	9.2000e-004
tblVehicleEF	LHD2	0.07	0.07
tblVehicleEF	LHD2	0.09	0.32
tblVehicleEF	LHD2	0.12	0.06
tblVehicleEF	LHD2	3.5950e-003	3.7050e-003
tblVehicleEF	LHD2	4.6760e-003	4.1460e-003
tblVehicleEF	LHD2	7.7630e-003	0.01
tblVehicleEF	LHD2	0.12	0.15
tblVehicleEF	LHD2	0.50	0.50
tblVehicleEF	LHD2	1.13	0.64
tblVehicleEF	LHD2	14.27	14.14

Bloomington Business Park Specific Plan (High-Cube Warehouse Operations) - San Bernardino-South Coast County, Annual

tblVehicleEF	LHD2	608.52	665.25
tblVehicleEF	LHD2	24.46	8.70
tblVehicleEF	LHD2	0.11	0.10
tblVehicleEF	LHD2	1.40	1.28
tblVehicleEF	LHD2	0.50	0.21
tblVehicleEF	LHD2	1.2830e-003	1.3100e-003
tblVehicleEF	LHD2	0.01	0.01
tblVehicleEF	LHD2	0.01	0.01
tblVehicleEF	LHD2	4.0000e-004	1.3700e-004
tblVehicleEF	LHD2	1.2280e-003	1.2540e-003
tblVehicleEF	LHD2	2.6860e-003	2.6560e-003
tblVehicleEF	LHD2	0.01	0.01
tblVehicleEF	LHD2	3.6800e-004	1.2600e-004
tblVehicleEF	LHD2	2.5220e-003	3.0730e-003
tblVehicleEF	LHD2	0.04	0.06
tblVehicleEF	LHD2	0.01	0.02
tblVehicleEF	LHD2	1.5220e-003	1.7630e-003
tblVehicleEF	LHD2	0.06	0.06
tblVehicleEF	LHD2	0.09	0.32
tblVehicleEF	LHD2	0.10	0.05
tblVehicleEF	LHD2	1.3900e-004	1.3500e-004
tblVehicleEF	LHD2	5.9200e-003	6.4300e-003
tblVehicleEF	LHD2	2.6500e-004	8.6000e-005
tblVehicleEF	LHD2	2.5220e-003	3.0730e-003
tblVehicleEF	LHD2	0.04	0.06
tblVehicleEF	LHD2	0.02	0.02
tblVehicleEF	LHD2	1.5220e-003	1.7630e-003

Bloomington Business Park Specific Plan (High-Cube Warehouse Operations) - San Bernardino-South Coast County, Annual

tblVehicleEF	LHD2	0.07	0.07
tblVehicleEF	LHD2	0.09	0.32
tblVehicleEF	LHD2	0.11	0.05
tblVehicleEF	LHD2	3.5950e-003	3.6960e-003
tblVehicleEF	LHD2	4.6180e-003	4.1080e-003
tblVehicleEF	LHD2	8.0640e-003	0.01
tblVehicleEF	LHD2	0.12	0.15
tblVehicleEF	LHD2	0.50	0.50
tblVehicleEF	LHD2	1.19	0.67
tblVehicleEF	LHD2	14.27	14.14
tblVehicleEF	LHD2	608.52	665.25
tblVehicleEF	LHD2	24.46	8.75
tblVehicleEF	LHD2	0.11	0.10
tblVehicleEF	LHD2	1.46	1.33
tblVehicleEF	LHD2	0.52	0.22
tblVehicleEF	LHD2	1.2830e-003	1.3100e-003
tblVehicleEF	LHD2	0.01	0.01
tblVehicleEF	LHD2	0.01	0.01
tblVehicleEF	LHD2	4.0000e-004	1.3700e-004
tblVehicleEF	LHD2	1.2280e-003	1.2540e-003
tblVehicleEF	LHD2	2.6860e-003	2.6560e-003
tblVehicleEF	LHD2	0.01	0.01
tblVehicleEF	LHD2	3.6800e-004	1.2600e-004
tblVehicleEF	LHD2	1.3460e-003	1.7140e-003
tblVehicleEF	LHD2	0.04	0.06
tblVehicleEF	LHD2	0.01	0.02
tblVehicleEF	LHD2	6.8700e-004	9.2200e-004

Bloomington Business Park Specific Plan (High-Cube Warehouse Operations) - San Bernardino-South Coast County, Annual

tblVehicleEF	LHD2	0.06	0.06
tblVehicleEF	LHD2	0.10	0.34
tblVehicleEF	LHD2	0.11	0.05
tblVehicleEF	LHD2	1.3900e-004	1.3500e-004
tblVehicleEF	LHD2	5.9200e-003	6.4300e-003
tblVehicleEF	LHD2	2.6600e-004	8.7000e-005
tblVehicleEF	LHD2	1.3460e-003	1.7140e-003
tblVehicleEF	LHD2	0.04	0.06
tblVehicleEF	LHD2	0.02	0.02
tblVehicleEF	LHD2	6.8700e-004	9.2200e-004
tblVehicleEF	LHD2	0.07	0.07
tblVehicleEF	LHD2	0.10	0.34
tblVehicleEF	LHD2	0.12	0.06
tblVehicleEF	MCY	0.43	0.34
tblVehicleEF	MCY	0.16	0.24
tblVehicleEF	MCY	20.55	19.26
tblVehicleEF	MCY	9.93	8.60
tblVehicleEF	MCY	167.73	212.03
tblVehicleEF	MCY	46.45	60.73
tblVehicleEF	MCY	1.16	1.13
tblVehicleEF	MCY	0.31	0.26
tblVehicleEF	MCY	1.8610e-003	1.9650e-003
tblVehicleEF	MCY	3.6730e-003	2.9600e-003
tblVehicleEF	MCY	1.7420e-003	1.8380e-003
tblVehicleEF	MCY	3.4650e-003	2.7870e-003
tblVehicleEF	MCY	1.45	1.42
tblVehicleEF	MCY	0.84	0.80

Bloomington Business Park Specific Plan (High-Cube Warehouse Operations) - San Bernardino-South Coast County, Annual

tblVehicleEF	MCY	0.80	0.78
tblVehicleEF	MCY	2.23	2.33
tblVehicleEF	MCY	0.49	1.91
tblVehicleEF	MCY	2.16	1.84
tblVehicleEF	MCY	2.0770e-003	2.0980e-003
tblVehicleEF	MCY	6.9000e-004	6.0100e-004
tblVehicleEF	MCY	1.45	1.42
tblVehicleEF	MCY	0.84	0.80
tblVehicleEF	MCY	0.80	0.78
tblVehicleEF	MCY	2.74	2.87
tblVehicleEF	MCY	0.49	1.91
tblVehicleEF	MCY	2.35	2.01
tblVehicleEF	MCY	0.42	0.34
tblVehicleEF	MCY	0.14	0.21
tblVehicleEF	MCY	20.68	19.28
tblVehicleEF	MCY	9.05	7.90
tblVehicleEF	MCY	167.73	211.90
tblVehicleEF	MCY	46.45	58.88
tblVehicleEF	MCY	0.99	0.97
tblVehicleEF	MCY	0.29	0.25
tblVehicleEF	MCY	1.8610e-003	1.9650e-003
tblVehicleEF	MCY	3.6730e-003	2.9600e-003
tblVehicleEF	MCY	1.7420e-003	1.8380e-003
tblVehicleEF	MCY	3.4650e-003	2.7870e-003
tblVehicleEF	MCY	3.14	2.77
tblVehicleEF	MCY	1.27	1.11
tblVehicleEF	MCY	2.13	1.77

Bloomington Business Park Specific Plan (High-Cube Warehouse Operations) - San Bernardino-South Coast County, Annual

tblVehicleEF	MCY	2.17	2.28
tblVehicleEF	MCY	0.49	1.88
tblVehicleEF	MCY	1.86	1.62
tblVehicleEF	MCY	2.0770e-003	2.0970e-003
tblVehicleEF	MCY	6.6700e-004	5.8300e-004
tblVehicleEF	MCY	3.14	2.77
tblVehicleEF	MCY	1.27	1.11
tblVehicleEF	MCY	2.13	1.77
tblVehicleEF	MCY	2.67	2.81
tblVehicleEF	MCY	0.49	1.88
tblVehicleEF	MCY	2.02	1.76
tblVehicleEF	MCY	0.42	0.34
tblVehicleEF	MCY	0.15	0.24
tblVehicleEF	MCY	19.63	18.76
tblVehicleEF	MCY	9.55	8.44
tblVehicleEF	MCY	167.73	211.17
tblVehicleEF	MCY	46.45	60.38
tblVehicleEF	MCY	1.12	1.09
tblVehicleEF	MCY	0.31	0.26
tblVehicleEF	MCY	1.8610e-003	1.9650e-003
tblVehicleEF	MCY	3.6730e-003	2.9600e-003
tblVehicleEF	MCY	1.7420e-003	1.8380e-003
tblVehicleEF	MCY	3.4650e-003	2.7870e-003
tblVehicleEF	MCY	1.71	1.57
tblVehicleEF	MCY	1.13	1.06
tblVehicleEF	MCY	0.72	0.74
tblVehicleEF	MCY	2.19	2.31



Bloomington Business Park Specific Plan (High-Cube Warehouse Operations) - San Bernardino-South Coast County, Annual

tblVehicleEF	MCY	0.56	2.18
tblVehicleEF	MCY	2.08	1.81
tblVehicleEF	MCY	2.0610e-003	2.0900e-003
tblVehicleEF	MCY	6.8200e-004	5.9800e-004
tblVehicleEF	MCY	1.71	1.57
tblVehicleEF	MCY	1.13	1.06
tblVehicleEF	MCY	0.72	0.74
tblVehicleEF	MCY	2.69	2.84
tblVehicleEF	MCY	0.56	2.18
tblVehicleEF	MCY	2.27	1.98
tblVehicleEF	MDV	0.01	5.5200e-003
tblVehicleEF	MDV	0.02	0.09
tblVehicleEF	MDV	1.35	1.14
tblVehicleEF	MDV	3.25	3.25
tblVehicleEF	MDV	483.94	415.10
tblVehicleEF	MDV	107.92	87.32
tblVehicleEF	MDV	0.17	0.11
tblVehicleEF	MDV	0.32	0.38
tblVehicleEF	MDV	1.8260e-003	1.6850e-003
tblVehicleEF	MDV	2.5170e-003	2.0310e-003
tblVehicleEF	MDV	1.6830e-003	1.5540e-003
tblVehicleEF	MDV	2.3150e-003	1.8680e-003
tblVehicleEF	MDV	0.10	0.11
tblVehicleEF	MDV	0.20	0.17
tblVehicleEF	MDV	0.08	0.10
tblVehicleEF	MDV	0.03	0.02
tblVehicleEF	MDV	0.11	0.50

Bloomington Business Park Specific Plan (High-Cube Warehouse Operations) - San Bernardino-South Coast County, Annual

tblVehicleEF	MDV	0.25	0.44
tblVehicleEF	MDV	4.8500e-003	4.0780e-003
tblVehicleEF	MDV	1.1370e-003	8.5900e-004
tblVehicleEF	MDV	0.10	0.11
tblVehicleEF	MDV	0.20	0.17
tblVehicleEF	MDV	0.08	0.10
tblVehicleEF	MDV	0.05	0.03
tblVehicleEF	MDV	0.11	0.50
tblVehicleEF	MDV	0.28	0.48
tblVehicleEF	MDV	0.01	6.2110e-003
tblVehicleEF	MDV	0.02	0.08
tblVehicleEF	MDV	1.64	1.35
tblVehicleEF	MDV	2.69	2.72
tblVehicleEF	MDV	526.85	438.45
tblVehicleEF	MDV	107.92	86.27
tblVehicleEF	MDV	0.16	0.10
tblVehicleEF	MDV	0.30	0.35
tblVehicleEF	MDV	1.8260e-003	1.6850e-003
tblVehicleEF	MDV	2.5170e-003	2.0310e-003
tblVehicleEF	MDV	1.6830e-003	1.5540e-003
tblVehicleEF	MDV	2.3150e-003	1.8680e-003
tblVehicleEF	MDV	0.20	0.21
tblVehicleEF	MDV	0.23	0.19
tblVehicleEF	MDV	0.17	0.19
tblVehicleEF	MDV	0.04	0.03
tblVehicleEF	MDV	0.11	0.49
tblVehicleEF	MDV	0.21	0.38

Bloomington Business Park Specific Plan (High-Cube Warehouse Operations) - San Bernardino-South Coast County, Annual

tblVehicleEF	MDV	5.2830e-003	4.3080e-003
tblVehicleEF	MDV	1.1260e-003	8.4800e-004
tblVehicleEF	MDV	0.20	0.21
tblVehicleEF	MDV	0.23	0.19
tblVehicleEF	MDV	0.17	0.19
tblVehicleEF	MDV	0.05	0.04
tblVehicleEF	MDV	0.11	0.49
tblVehicleEF	MDV	0.23	0.41
tblVehicleEF	MDV	0.01	5.4050e-003
tblVehicleEF	MDV	0.02	0.09
tblVehicleEF	MDV	1.28	1.09
tblVehicleEF	MDV	3.20	3.26
tblVehicleEF	MDV	473.93	410.75
tblVehicleEF	MDV	107.92	87.35
tblVehicleEF	MDV	0.16	0.10
tblVehicleEF	MDV	0.32	0.38
tblVehicleEF	MDV	1.8260e-003	1.6850e-003
tblVehicleEF	MDV	2.5170e-003	2.0310e-003
tblVehicleEF	MDV	1.6830e-003	1.5540e-003
tblVehicleEF	MDV	2.3150e-003	1.8680e-003
tblVehicleEF	MDV	0.10	0.11
tblVehicleEF	MDV	0.22	0.18
tblVehicleEF	MDV	0.08	0.10
tblVehicleEF	MDV	0.03	0.02
tblVehicleEF	MDV	0.13	0.57
tblVehicleEF	MDV	0.25	0.44
tblVehicleEF	MDV	4.7490e-003	4.0360e-003

Bloomington Business Park Specific Plan (High-Cube Warehouse Operations) - San Bernardino-South Coast County, Annual

tblVehicleEF	MDV	1.1360e-003	8.5900e-004
tblVehicleEF	MDV	0.10	0.11
tblVehicleEF	MDV	0.22	0.18
tblVehicleEF	MDV	0.08	0.10
tblVehicleEF	MDV	0.04	0.03
tblVehicleEF	MDV	0.13	0.57
tblVehicleEF	MDV	0.27	0.48
tblVehicleEF	MH	0.04	3.6580e-003
tblVehicleEF	MH	0.03	0.00
tblVehicleEF	MH	3.07	0.35
tblVehicleEF	MH	6.43	0.00
tblVehicleEF	MH	1,045.05	970.21
tblVehicleEF	MH	59.49	0.00
tblVehicleEF	MH	1.54	4.24
tblVehicleEF	MH	0.91	0.00
tblVehicleEF	MH	0.01	0.02
tblVehicleEF	MH	0.04	0.11
tblVehicleEF	MH	1.1740e-003	0.00
tblVehicleEF	MH	3.2230e-003	4.0000e-003
tblVehicleEF	MH	0.04	0.11
tblVehicleEF	MH	1.0790e-003	0.00
tblVehicleEF	MH	1.47	0.00
tblVehicleEF	MH	0.09	0.00
tblVehicleEF	MH	0.51	0.00
tblVehicleEF	MH	0.10	0.08
tblVehicleEF	MH	0.03	0.00
tblVehicleEF	MH	0.37	0.00

Bloomington Business Park Specific Plan (High-Cube Warehouse Operations) - San Bernardino-South Coast County, Annual

tblVehicleEF	MH	0.01	9.1720e-003
tblVehicleEF	MH	7.0700e-004	0.00
tblVehicleEF	MH	1.47	0.00
tblVehicleEF	MH	0.09	0.00
tblVehicleEF	MH	0.51	0.00
tblVehicleEF	MH	0.14	0.09
tblVehicleEF	MH	0.03	0.00
tblVehicleEF	MH	0.40	0.00
tblVehicleEF	MH	0.04	3.6580e-003
tblVehicleEF	MH	0.03	0.00
tblVehicleEF	MH	3.19	0.35
tblVehicleEF	MH	5.84	0.00
tblVehicleEF	MH	1,045.05	970.21
tblVehicleEF	MH	59.49	0.00
tblVehicleEF	MH	1.41	4.00
tblVehicleEF	MH	0.86	0.00
tblVehicleEF	MH	0.01	0.02
tblVehicleEF	MH	0.04	0.11
tblVehicleEF	MH	1.1740e-003	0.00
tblVehicleEF	MH	3.2230e-003	4.0000e-003
tblVehicleEF	MH	0.04	0.11
tblVehicleEF	MH	1.0790e-003	0.00
tblVehicleEF	MH	2.91	0.00
tblVehicleEF	MH	0.11	0.00
tblVehicleEF	MH	1.21	0.00
tblVehicleEF	MH	0.11	0.08
tblVehicleEF	MH	0.03	0.00

Bloomington Business Park Specific Plan (High-Cube Warehouse Operations) - San Bernardino-South Coast County, Annual

tblVehicleEF	MH	0.34	0.00
tblVehicleEF	MH	0.01	9.1720e-003
tblVehicleEF	MH	6.9700e-004	0.00
tblVehicleEF	MH	2.91	0.00
tblVehicleEF	MH	0.11	0.00
tblVehicleEF	MH	1.21	0.00
tblVehicleEF	MH	0.15	0.09
tblVehicleEF	MH	0.03	0.00
tblVehicleEF	MH	0.38	0.00
tblVehicleEF	MH	0.04	3.6580e-003
tblVehicleEF	MH	0.03	0.00
tblVehicleEF	MH	3.08	0.35
tblVehicleEF	MH	6.36	0.00
tblVehicleEF	MH	1,045.05	970.21
tblVehicleEF	MH	59.49	0.00
tblVehicleEF	MH	1.51	4.17
tblVehicleEF	MH	0.89	0.00
tblVehicleEF	MH	0.01	0.02
tblVehicleEF	MH	0.04	0.11
tblVehicleEF	MH	1.1740e-003	0.00
tblVehicleEF	MH	3.2230e-003	4.0000e-003
tblVehicleEF	MH	0.04	0.11
tblVehicleEF	MH	1.0790e-003	0.00
tblVehicleEF	MH	1.75	0.00
tblVehicleEF	MH	0.11	0.00
tblVehicleEF	MH	0.53	0.00
tblVehicleEF	MH	0.10	0.08

Bloomington Business Park Specific Plan (High-Cube Warehouse Operations) - San Bernardino-South Coast County, Annual

tblVehicleEF	MH	0.03	0.00
tblVehicleEF	MH	0.37	0.00
tblVehicleEF	MH	0.01	9.1720e-003
tblVehicleEF	MH	7.0600e-004	0.00
tblVehicleEF	MH	1.75	0.00
tblVehicleEF	MH	0.11	0.00
tblVehicleEF	MH	0.53	0.00
tblVehicleEF	MH	0.15	0.09
tblVehicleEF	MH	0.03	0.00
tblVehicleEF	MH	0.40	0.00
tblVehicleEF	MHD	0.02	2.5070e-003
tblVehicleEF	MHD	3.5160e-003	3.3210e-003
tblVehicleEF	MHD	0.05	6.4670e-003
tblVehicleEF	MHD	0.32	0.31
tblVehicleEF	MHD	0.27	0.32
tblVehicleEF	MHD	5.32	0.74
tblVehicleEF	MHD	156.91	68.92
tblVehicleEF	MHD	1,101.52	974.57
tblVehicleEF	MHD	52.43	6.35
tblVehicleEF	MHD	0.60	0.52
tblVehicleEF	MHD	0.99	1.61
tblVehicleEF	MHD	11.88	1.50
tblVehicleEF	MHD	3.8600e-004	1.2310e-003
tblVehicleEF	MHD	5.0030e-003	0.04
tblVehicleEF	MHD	7.6400e-004	7.5000e-005
tblVehicleEF	MHD	3.6900e-004	1.1780e-003
tblVehicleEF	MHD	4.7830e-003	0.03

Bloomington Business Park Specific Plan (High-Cube Warehouse Operations) - San Bernardino-South Coast County, Annual

tblVehicleEF	MHD	7.0300e-004	6.9000e-005
tblVehicleEF	MHD	1.2800e-003	4.5300e-004
tblVehicleEF	MHD	0.04	0.01
tblVehicleEF	MHD	0.02	0.02
tblVehicleEF	MHD	6.5100e-004	2.4000e-004
tblVehicleEF	MHD	0.04	0.06
tblVehicleEF	MHD	0.02	0.08
tblVehicleEF	MHD	0.32	0.03
tblVehicleEF	MHD	1.5080e-003	6.5300e-004
tblVehicleEF	MHD	0.01	9.2620e-003
tblVehicleEF	MHD	6.1700e-004	6.3000e-005
tblVehicleEF	MHD	1.2800e-003	4.5300e-004
tblVehicleEF	MHD	0.04	0.01
tblVehicleEF	MHD	0.03	0.02
tblVehicleEF	MHD	6.5100e-004	2.4000e-004
tblVehicleEF	MHD	0.04	0.07
tblVehicleEF	MHD	0.02	0.08
tblVehicleEF	MHD	0.35	0.04
tblVehicleEF	MHD	0.02	2.3860e-003
tblVehicleEF	MHD	3.5800e-003	3.3450e-003
tblVehicleEF	MHD	0.05	6.2100e-003
tblVehicleEF	MHD	0.24	0.26
tblVehicleEF	MHD	0.28	0.33
tblVehicleEF	MHD	4.97	0.70
tblVehicleEF	MHD	166.20	69.59
tblVehicleEF	MHD	1,101.52	974.58
tblVehicleEF	MHD	52.43	6.28



Bloomington Business Park Specific Plan (High-Cube Warehouse Operations) - San Bernardino-South Coast County, Annual

tblVehicleEF	MHD	0.62	0.52
tblVehicleEF	MHD	0.92	1.52
tblVehicleEF	MHD	11.85	1.49
tblVehicleEF	MHD	3.2500e-004	1.0410e-003
tblVehicleEF	MHD	5.0030e-003	0.04
tblVehicleEF	MHD	7.6400e-004	7.5000e-005
tblVehicleEF	MHD	3.1100e-004	9.9600e-004
tblVehicleEF	MHD	4.7830e-003	0.03
tblVehicleEF	MHD	7.0300e-004	6.9000e-005
tblVehicleEF	MHD	2.5300e-003	8.2800e-004
tblVehicleEF	MHD	0.05	0.02
tblVehicleEF	MHD	0.02	0.02
tblVehicleEF	MHD	1.5010e-003	4.7800e-004
tblVehicleEF	MHD	0.04	0.06
tblVehicleEF	MHD	0.02	0.08
tblVehicleEF	MHD	0.30	0.03
tblVehicleEF	MHD	1.5950e-003	6.5900e-004
tblVehicleEF	MHD	0.01	9.2620e-003
tblVehicleEF	MHD	6.1100e-004	6.2000e-005
tblVehicleEF	MHD	2.5300e-003	8.2800e-004
tblVehicleEF	MHD	0.05	0.02
tblVehicleEF	MHD	0.03	0.02
tblVehicleEF	MHD	1.5010e-003	4.7800e-004
tblVehicleEF	MHD	0.04	0.07
tblVehicleEF	MHD	0.02	0.08
tblVehicleEF	MHD	0.33	0.04
tblVehicleEF	MHD	0.02	2.6830e-003

Bloomington Business Park Specific Plan (High-Cube Warehouse Operations) - San Bernardino-South Coast County, Annual

tblVehicleEF	MHD	3.5220e-003	3.3210e-003
tblVehicleEF	MHD	0.05	6.4200e-003
tblVehicleEF	MHD	0.45	0.37
tblVehicleEF	MHD	0.27	0.32
tblVehicleEF	MHD	5.23	0.74
tblVehicleEF	MHD	144.06	68.00
tblVehicleEF	MHD	1,101.52	974.57
tblVehicleEF	MHD	52.43	6.34
tblVehicleEF	MHD	0.57	0.52
tblVehicleEF	MHD	0.97	1.59
tblVehicleEF	MHD	11.87	1.50
tblVehicleEF	MHD	4.7000e-004	1.4940e-003
tblVehicleEF	MHD	5.0030e-003	0.04
tblVehicleEF	MHD	7.6400e-004	7.5000e-005
tblVehicleEF	MHD	4.4900e-004	1.4300e-003
tblVehicleEF	MHD	4.7830e-003	0.03
tblVehicleEF	MHD	7.0300e-004	6.9000e-005
tblVehicleEF	MHD	1.3890e-003	4.7100e-004
tblVehicleEF	MHD	0.05	0.02
tblVehicleEF	MHD	0.03	0.02
tblVehicleEF	MHD	6.4000e-004	2.4400e-004
tblVehicleEF	MHD	0.04	0.06
tblVehicleEF	MHD	0.02	0.09
tblVehicleEF	MHD	0.32	0.03
tblVehicleEF	MHD	1.3860e-003	6.4400e-004
tblVehicleEF	MHD	0.01	9.2620e-003
tblVehicleEF	MHD	6.1600e-004	6.3000e-005

Bloomington Business Park Specific Plan (High-Cube Warehouse Operations) - San Bernardino-South Coast County, Annual

tblVehicleEF	MHD	1.3890e-003	4.7100e-004
tblVehicleEF	MHD	0.05	0.02
tblVehicleEF	MHD	0.04	0.02
tblVehicleEF	MHD	6.4000e-004	2.4400e-004
tblVehicleEF	MHD	0.04	0.07
tblVehicleEF	MHD	0.02	0.09
tblVehicleEF	MHD	0.35	0.04
tblVehicleEF	OBUS	0.01	8.8190e-003
tblVehicleEF	OBUS	9.9110e-003	6.5960e-003
tblVehicleEF	OBUS	0.03	0.02
tblVehicleEF	OBUS	0.26	0.52
tblVehicleEF	OBUS	0.63	0.77
tblVehicleEF	OBUS	6.27	2.45
tblVehicleEF	OBUS	70.35	76.06
tblVehicleEF	OBUS	1,121.50	1,406.90
tblVehicleEF	OBUS	70.70	20.49
tblVehicleEF	OBUS	0.28	0.34
tblVehicleEF	OBUS	0.97	1.24
tblVehicleEF	OBUS	1.93	0.68
tblVehicleEF	OBUS	6.4000e-005	5.8900e-004
tblVehicleEF	OBUS	4.6440e-003	0.01
tblVehicleEF	OBUS	9.2900e-004	2.1800e-004
tblVehicleEF	OBUS	6.1000e-005	5.6400e-004
tblVehicleEF	OBUS	4.4220e-003	0.01
tblVehicleEF	OBUS	8.5400e-004	2.0100e-004
tblVehicleEF	OBUS	2.1800e-003	2.6020e-003
tblVehicleEF	OBUS	0.02	0.02

Bloomington Business Park Specific Plan (High-Cube Warehouse Operations) - San Bernardino-South Coast County, Annual

tblVehicleEF	OBUS	0.04	0.05
tblVehicleEF	OBUS	9.3100e-004	1.1160e-003
tblVehicleEF	OBUS	0.04	0.05
tblVehicleEF	OBUS	0.05	0.29
tblVehicleEF	OBUS	0.38	0.12
tblVehicleEF	OBUS	6.8400e-004	7.2500e-004
tblVehicleEF	OBUS	0.01	0.01
tblVehicleEF	OBUS	8.1700e-004	2.0300e-004
tblVehicleEF	OBUS	2.1800e-003	2.6020e-003
tblVehicleEF	OBUS	0.02	0.02
tblVehicleEF	OBUS	0.05	0.07
tblVehicleEF	OBUS	9.3100e-004	1.1160e-003
tblVehicleEF	OBUS	0.06	0.07
tblVehicleEF	OBUS	0.05	0.29
tblVehicleEF	OBUS	0.42	0.13
tblVehicleEF	OBUS	0.01	8.8750e-003
tblVehicleEF	OBUS	0.01	6.7350e-003
tblVehicleEF	OBUS	0.03	0.02
tblVehicleEF	OBUS	0.26	0.51
tblVehicleEF	OBUS	0.65	0.79
tblVehicleEF	OBUS	5.74	2.28
tblVehicleEF	OBUS	73.50	75.90
tblVehicleEF	OBUS	1,121.50	1,406.93
tblVehicleEF	OBUS	70.70	20.20
tblVehicleEF	OBUS	0.29	0.34
tblVehicleEF	OBUS	0.90	1.16
tblVehicleEF	OBUS	1.88	0.67

Bloomington Business Park Specific Plan (High-Cube Warehouse Operations) - San Bernardino-South Coast County, Annual

tblVehicleEF	OBUS	5.4000e-005	5.0100e-004
tblVehicleEF	OBUS	4.6440e-003	0.01
tblVehicleEF	OBUS	9.2900e-004	2.1800e-004
tblVehicleEF	OBUS	5.1000e-005	4.7900e-004
tblVehicleEF	OBUS	4.4220e-003	0.01
tblVehicleEF	OBUS	8.5400e-004	2.0100e-004
tblVehicleEF	OBUS	4.2350e-003	4.6860e-003
tblVehicleEF	OBUS	0.02	0.03
tblVehicleEF	OBUS	0.03	0.05
tblVehicleEF	OBUS	2.1330e-003	2.2090e-003
tblVehicleEF	OBUS	0.05	0.05
tblVehicleEF	OBUS	0.05	0.29
tblVehicleEF	OBUS	0.36	0.11
tblVehicleEF	OBUS	7.1400e-004	7.2400e-004
tblVehicleEF	OBUS	0.01	0.01
tblVehicleEF	OBUS	8.0800e-004	2.0000e-004
tblVehicleEF	OBUS	4.2350e-003	4.6860e-003
tblVehicleEF	OBUS	0.02	0.03
tblVehicleEF	OBUS	0.05	0.07
tblVehicleEF	OBUS	2.1330e-003	2.2090e-003
tblVehicleEF	OBUS	0.06	0.07
tblVehicleEF	OBUS	0.05	0.29
tblVehicleEF	OBUS	0.40	0.12
tblVehicleEF	OBUS	0.01	8.7740e-003
tblVehicleEF	OBUS	9.9380e-003	6.6000e-003
tblVehicleEF	OBUS	0.03	0.02
tblVehicleEF	OBUS	0.28	0.53

Bloomington Business Park Specific Plan (High-Cube Warehouse Operations) - San Bernardino-South Coast County, Annual

tblVehicleEF	OBUS	0.63	0.77
tblVehicleEF	OBUS	6.22	2.45
tblVehicleEF	OBUS	66.00	76.30
tblVehicleEF	OBUS	1,121.50	1,406.90
tblVehicleEF	OBUS	70.70	20.50
tblVehicleEF	OBUS	0.27	0.35
tblVehicleEF	OBUS	0.96	1.22
tblVehicleEF	OBUS	1.91	0.68
tblVehicleEF	OBUS	7.7000e-005	7.1200e-004
tblVehicleEF	OBUS	4.6440e-003	0.01
tblVehicleEF	OBUS	9.2900e-004	2.1800e-004
tblVehicleEF	OBUS	7.4000e-005	6.8100e-004
tblVehicleEF	OBUS	4.4220e-003	0.01
tblVehicleEF	OBUS	8.5400e-004	2.0100e-004
tblVehicleEF	OBUS	2.3200e-003	2.7390e-003
tblVehicleEF	OBUS	0.02	0.03
tblVehicleEF	OBUS	0.04	0.05
tblVehicleEF	OBUS	9.4100e-004	1.1650e-003
tblVehicleEF	OBUS	0.04	0.05
tblVehicleEF	OBUS	0.05	0.30
tblVehicleEF	OBUS	0.38	0.12
tblVehicleEF	OBUS	6.4200e-004	7.2700e-004
tblVehicleEF	OBUS	0.01	0.01
tblVehicleEF	OBUS	8.1600e-004	2.0300e-004
tblVehicleEF	OBUS	2.3200e-003	2.7390e-003
tblVehicleEF	OBUS	0.02	0.03
tblVehicleEF	OBUS	0.05	0.07

Bloomington Business Park Specific Plan (High-Cube Warehouse Operations) - San Bernardino-South Coast County, Annual

tblVehicleEF	OBUS	9.4100e-004	1.1650e-003
tblVehicleEF	OBUS	0.06	0.07
tblVehicleEF	OBUS	0.05	0.30
tblVehicleEF	OBUS	0.42	0.13
tblVehicleEF	SBUS	0.84	0.06
tblVehicleEF	SBUS	0.01	8.5840e-003
tblVehicleEF	SBUS	0.07	6.1570e-003
tblVehicleEF	SBUS	5.71	2.50
tblVehicleEF	SBUS	0.65	0.78
tblVehicleEF	SBUS	5.33	0.82
tblVehicleEF	SBUS	1,258.13	345.06
tblVehicleEF	SBUS	1,136.31	1,112.17
tblVehicleEF	SBUS	37.11	4.79
tblVehicleEF	SBUS	11.70	3.29
tblVehicleEF	SBUS	4.77	5.20
tblVehicleEF	SBUS	15.02	0.91
tblVehicleEF	SBUS	0.01	4.3580e-003
tblVehicleEF	SBUS	0.01	0.01
tblVehicleEF	SBUS	0.03	0.03
tblVehicleEF	SBUS	5.1700e-004	4.0000e-005
tblVehicleEF	SBUS	0.01	4.1690e-003
tblVehicleEF	SBUS	2.7560e-003	2.7010e-003
tblVehicleEF	SBUS	0.03	0.03
tblVehicleEF	SBUS	4.7500e-004	3.6000e-005
tblVehicleEF	SBUS	2.9260e-003	1.2420e-003
tblVehicleEF	SBUS	0.02	9.5120e-003
tblVehicleEF	SBUS	0.68	0.28

Bloomington Business Park Specific Plan (High-Cube Warehouse Operations) - San Bernardino-South Coast County, Annual

tblVehicleEF	SBUS	1.3050e-003	5.9000e-004
tblVehicleEF	SBUS	0.11	0.11
tblVehicleEF	SBUS	9.3510e-003	0.06
tblVehicleEF	SBUS	0.27	0.04
tblVehicleEF	SBUS	0.01	3.2890e-003
tblVehicleEF	SBUS	0.01	0.01
tblVehicleEF	SBUS	4.6300e-004	4.7000e-005
tblVehicleEF	SBUS	2.9260e-003	1.2420e-003
tblVehicleEF	SBUS	0.02	9.5120e-003
tblVehicleEF	SBUS	0.97	0.40
tblVehicleEF	SBUS	1.3050e-003	5.9000e-004
tblVehicleEF	SBUS	0.13	0.13
tblVehicleEF	SBUS	9.3510e-003	0.06
tblVehicleEF	SBUS	0.30	0.04
tblVehicleEF	SBUS	0.84	0.06
tblVehicleEF	SBUS	0.01	8.7140e-003
tblVehicleEF	SBUS	0.06	5.1550e-003
tblVehicleEF	SBUS	5.56	2.47
tblVehicleEF	SBUS	0.66	0.80
tblVehicleEF	SBUS	3.65	0.60
tblVehicleEF	SBUS	1,322.00	352.98
tblVehicleEF	SBUS	1,136.31	1,112.20
tblVehicleEF	SBUS	37.11	4.41
tblVehicleEF	SBUS	12.08	3.36
tblVehicleEF	SBUS	4.47	4.88
tblVehicleEF	SBUS	14.99	0.90
tblVehicleEF	SBUS	0.01	3.6810e-003



Bloomington Business Park Specific Plan (High-Cube Warehouse Operations) - San Bernardino-South Coast County, Annual

tblVehicleEF	SBUS	0.01	0.01
tblVehicleEF	SBUS	0.03	0.03
tblVehicleEF	SBUS	5.1700e-004	4.0000e-005
tblVehicleEF	SBUS	9.6490e-003	3.5220e-003
tblVehicleEF	SBUS	2.7560e-003	2.7010e-003
tblVehicleEF	SBUS	0.03	0.03
tblVehicleEF	SBUS	4.7500e-004	3.6000e-005
tblVehicleEF	SBUS	5.6170e-003	2.2080e-003
tblVehicleEF	SBUS	0.02	9.9850e-003
tblVehicleEF	SBUS	0.67	0.28
tblVehicleEF	SBUS	2.8800e-003	1.1130e-003
tblVehicleEF	SBUS	0.11	0.11
tblVehicleEF	SBUS	8.5310e-003	0.06
tblVehicleEF	SBUS	0.22	0.03
tblVehicleEF	SBUS	0.01	3.3630e-003
tblVehicleEF	SBUS	0.01	0.01
tblVehicleEF	SBUS	4.3500e-004	4.4000e-005
tblVehicleEF	SBUS	5.6170e-003	2.2080e-003
tblVehicleEF	SBUS	0.02	9.9850e-003
tblVehicleEF	SBUS	0.97	0.40
tblVehicleEF	SBUS	2.8800e-003	1.1130e-003
tblVehicleEF	SBUS	0.13	0.13
tblVehicleEF	SBUS	8.5310e-003	0.06
tblVehicleEF	SBUS	0.24	0.03
tblVehicleEF	SBUS	0.84	0.06
tblVehicleEF	SBUS	0.01	8.5760e-003
tblVehicleEF	SBUS	0.07	6.3440e-003

Bloomington Business Park Specific Plan (High-Cube Warehouse Operations) - San Bernardino-South Coast County, Annual

tblVehicleEF	SBUS	5.91	2.56
tblVehicleEF	SBUS	0.65	0.78
tblVehicleEF	SBUS	5.37	0.86
tblVehicleEF	SBUS	1,169.92	334.13
tblVehicleEF	SBUS	1,136.31	1,112.17
tblVehicleEF	SBUS	37.11	4.85
tblVehicleEF	SBUS	11.19	3.19
tblVehicleEF	SBUS	4.69	5.12
tblVehicleEF	SBUS	15.02	0.91
tblVehicleEF	SBUS	0.01	5.2920e-003
tblVehicleEF	SBUS	0.01	0.01
tblVehicleEF	SBUS	0.03	0.03
tblVehicleEF	SBUS	5.1700e-004	4.0000e-005
tblVehicleEF	SBUS	0.01	5.0630e-003
tblVehicleEF	SBUS	2.7560e-003	2.7010e-003
tblVehicleEF	SBUS	0.03	0.03
tblVehicleEF	SBUS	4.7500e-004	3.6000e-005
tblVehicleEF	SBUS	2.9580e-003	1.2070e-003
tblVehicleEF	SBUS	0.02	0.01
tblVehicleEF	SBUS	0.68	0.28
tblVehicleEF	SBUS	1.2820e-003	6.0100e-004
tblVehicleEF	SBUS	0.11	0.11
tblVehicleEF	SBUS	0.01	0.08
tblVehicleEF	SBUS	0.28	0.04
tblVehicleEF	SBUS	0.01	3.1850e-003
tblVehicleEF	SBUS	0.01	0.01
tblVehicleEF	SBUS	4.6400e-004	4.8000e-005

Bloomington Business Park Specific Plan (High-Cube Warehouse Operations) - San Bernardino-South Coast County, Annual

tblVehicleEF	SBUS	2.9580e-003	1.2070e-003
tblVehicleEF	SBUS	0.02	0.01
tblVehicleEF	SBUS	0.98	0.40
tblVehicleEF	SBUS	1.2820e-003	6.0100e-004
tblVehicleEF	SBUS	0.13	0.13
tblVehicleEF	SBUS	0.01	0.08
tblVehicleEF	SBUS	0.31	0.04
tblVehicleEF	UBUS	1.83	4.45
tblVehicleEF	UBUS	0.08	0.01
tblVehicleEF	UBUS	9.26	34.75
tblVehicleEF	UBUS	14.34	0.89
tblVehicleEF	UBUS	1,846.39	1,692.13
tblVehicleEF	UBUS	136.37	11.77
tblVehicleEF	UBUS	5.87	0.38
tblVehicleEF	UBUS	13.57	0.14
tblVehicleEF	UBUS	0.52	0.07
tblVehicleEF	UBUS	0.01	0.03
tblVehicleEF	UBUS	0.07	2.6550e-003
tblVehicleEF	UBUS	1.4030e-003	1.4100e-004
tblVehicleEF	UBUS	0.22	0.03
tblVehicleEF	UBUS	3.0000e-003	6.6220e-003
tblVehicleEF	UBUS	0.06	2.5280e-003
tblVehicleEF	UBUS	1.2900e-003	1.3000e-004
tblVehicleEF	UBUS	8.0860e-003	1.6780e-003
tblVehicleEF	UBUS	0.11	9.5390e-003
tblVehicleEF	UBUS	3.9450e-003	7.3700e-004
tblVehicleEF	UBUS	0.61	0.07

Bloomington Business Park Specific Plan (High-Cube Warehouse Operations) - San Bernardino-South Coast County, Annual

tblVehicleEF	UBUS	0.02	0.04
tblVehicleEF	UBUS	1.15	0.04
tblVehicleEF	UBUS	0.01	3.0250e-003
tblVehicleEF	UBUS	1.6240e-003	1.1700e-004
tblVehicleEF	UBUS	8.0860e-003	1.6780e-003
tblVehicleEF	UBUS	0.11	9.5390e-003
tblVehicleEF	UBUS	3.9450e-003	7.3700e-004
tblVehicleEF	UBUS	2.50	4.54
tblVehicleEF	UBUS	0.02	0.04
tblVehicleEF	UBUS	1.25	0.04
tblVehicleEF	UBUS	1.83	4.45
tblVehicleEF	UBUS	0.08	9.2350e-003
tblVehicleEF	UBUS	9.36	34.75
tblVehicleEF	UBUS	11.74	0.76
tblVehicleEF	UBUS	1,846.39	1,692.13
tblVehicleEF	UBUS	136.37	11.55
tblVehicleEF	UBUS	5.45	0.38
tblVehicleEF	UBUS	13.45	0.13
tblVehicleEF	UBUS	0.52	0.07
tblVehicleEF	UBUS	0.01	0.03
tblVehicleEF	UBUS	0.07	2.6550e-003
tblVehicleEF	UBUS	1.4030e-003	1.4100e-004
tblVehicleEF	UBUS	0.22	0.03
tblVehicleEF	UBUS	3.0000e-003	6.6220e-003
tblVehicleEF	UBUS	0.06	2.5280e-003
tblVehicleEF	UBUS	1.2900e-003	1.3000e-004
tblVehicleEF	UBUS	0.02	3.0610e-003

Bloomington Business Park Specific Plan (High-Cube Warehouse Operations) - San Bernardino-South Coast County, Annual

tblVehicleEF	UBUS	0.14	0.01
tblVehicleEF	UBUS	9.3320e-003	1.4840e-003
tblVehicleEF	UBUS	0.62	0.07
tblVehicleEF	UBUS	0.02	0.04
tblVehicleEF	UBUS	1.02	0.03
tblVehicleEF	UBUS	0.01	3.0250e-003
tblVehicleEF	UBUS	1.5790e-003	1.1400e-004
tblVehicleEF	UBUS	0.02	3.0610e-003
tblVehicleEF	UBUS	0.14	0.01
tblVehicleEF	UBUS	9.3320e-003	1.4840e-003
tblVehicleEF	UBUS	2.52	4.54
tblVehicleEF	UBUS	0.02	0.04
tblVehicleEF	UBUS	1.12	0.04
tblVehicleEF	UBUS	1.83	4.45
tblVehicleEF	UBUS	0.08	0.01
tblVehicleEF	UBUS	9.27	34.75
tblVehicleEF	UBUS	13.86	0.90
tblVehicleEF	UBUS	1,846.39	1,692.13
tblVehicleEF	UBUS	136.37	11.80
tblVehicleEF	UBUS	5.76	0.38
tblVehicleEF	UBUS	13.55	0.14
tblVehicleEF	UBUS	0.52	0.07
tblVehicleEF	UBUS	0.01	0.03
tblVehicleEF	UBUS	0.07	2.6550e-003
tblVehicleEF	UBUS	1.4030e-003	1.4100e-004
tblVehicleEF	UBUS	0.22	0.03
tblVehicleEF	UBUS	3.0000e-003	6.6220e-003

Bloomington Business Park Specific Plan (High-Cube Warehouse Operations) - San Bernardino-South Coast County, Annual

tblVehicleEF	UBUS	0.06	2.5280e-003
tblVehicleEF	UBUS	1.2900e-003	1.3000e-004
tblVehicleEF	UBUS	9.2250e-003	1.6870e-003
tblVehicleEF	UBUS	0.14	0.01
tblVehicleEF	UBUS	4.1190e-003	7.4500e-004
tblVehicleEF	UBUS	0.61	0.07
tblVehicleEF	UBUS	0.03	0.05
tblVehicleEF	UBUS	1.13	0.04
tblVehicleEF	UBUS	0.01	3.0250e-003
tblVehicleEF	UBUS	1.6160e-003	1.1700e-004
tblVehicleEF	UBUS	9.2250e-003	1.6870e-003
tblVehicleEF	UBUS	0.14	0.01
tblVehicleEF	UBUS	4.1190e-003	7.4500e-004
tblVehicleEF	UBUS	2.50	4.54
tblVehicleEF	UBUS	0.03	0.05
tblVehicleEF	UBUS	1.24	0.04
tblVehicleTrips	CC_TTP	48.00	0.00
tblVehicleTrips	CNW_TTP	19.00	0.00
tblVehicleTrips	CW_TL	16.60	40.00
tblVehicleTrips	CW_TTP	33.00	0.00
tblVehicleTrips	CW_TTP	0.00	100.00
tblVehicleTrips	DV_TP	28.00	0.00
tblVehicleTrips	PB_TP	6.00	0.00
tblVehicleTrips	PR_TP	66.00	0.00
tblVehicleTrips	PR_TP	0.00	100.00
tblVehicleTrips	ST_TR	22.75	0.00
tblVehicleTrips	ST_TR	1.68	0.75

Bloomington Business Park Specific Plan (High-Cube Warehouse Operations) - San Bernardino-South Coast County, Annual

tblVehicleTrips	ST_TR	0.00	0.19
tblVehicleTrips	SU_TR	16.74	0.00
tblVehicleTrips	SU_TR	1.68	0.69
tblVehicleTrips	SU_TR	0.00	0.18
tblVehicleTrips	WD_TR	1.89	0.00
tblVehicleTrips	WD_TR	1.68	1.11
tblVehicleTrips	WD_TR	0.00	0.29
tblWater	IndoorWaterUseRate	289,441,750.00	234,081.73

**2.0 Emissions Summary**

---





Bloomington Business Park Specific Plan (High-Cube Warehouse Operations) - San Bernardino-South Coast County, Annual

Quarter	Start Date	End Date	Maximum Unmitigated ROG + NOX (tons/quarter)	Maximum Mitigated ROG + NOX (tons/quarter)
		Highest		

**2.2 Overall Operational**

**Unmitigated Operational**

	ROG	NOx	CO	SO2	Fugitive PM10	Exhaust PM10	PM10 Total	Fugitive PM2.5	Exhaust PM2.5	PM2.5 Total	Bio- CO2	NBio- CO2	Total CO2	CH4	N2O	CO2e
Category	tons/yr										MT/yr					
Area	5.2984	6.4000e-004	0.0705	1.0000e-005		2.5000e-004	2.5000e-004		2.5000e-004	2.5000e-004	0.0000	0.1370	0.1370	3.6000e-004	0.0000	0.1460
Energy	9.6500e-003	0.0877	0.0737	5.3000e-004		6.6700e-003	6.6700e-003		6.6700e-003	6.6700e-003	0.0000	808.4274	808.4274	0.0309	8.0600e-003	811.6022
Mobile	1.0607	14.8603	10.4590	0.0760	4.0593	0.1494	4.2087	1.1121	0.1425	1.2547	0.0000	7,468.8599	7,468.8599	0.4536	0.0000	7,480.2002
Offroad	0.1113	1.1567	0.6922	2.8900e-003		0.0399	0.0399		0.0367	0.0367	0.0000	253.9608	253.9608	0.0821	0.0000	256.0142
Waste						0.0000	0.0000		0.0000	0.0000	239.0564	0.0000	239.0564	14.1278	0.0000	592.2520
Water						0.0000	0.0000		0.0000	0.0000	0.0743	45.3308	45.4051	9.4700e-003	5.8000e-004	45.8152
<b>Total</b>	<b>6.4801</b>	<b>16.1054</b>	<b>11.2955</b>	<b>0.0794</b>	<b>4.0593</b>	<b>0.1962</b>	<b>4.2555</b>	<b>1.1121</b>	<b>0.1862</b>	<b>1.2983</b>	<b>239.1306</b>	<b>8,576.7158</b>	<b>8,815.8465</b>	<b>14.7043</b>	<b>8.6400e-003</b>	<b>9,186.0298</b>

Bloomington Business Park Specific Plan (High-Cube Warehouse Operations) - San Bernardino-South Coast County, Annual

**2.2 Overall Operational**

**Mitigated Operational**

	ROG	NOx	CO	SO2	Fugitive PM10	Exhaust PM10	PM10 Total	Fugitive PM2.5	Exhaust PM2.5	PM2.5 Total	Bio- CO2	NBio- CO2	Total CO2	CH4	N2O	CO2e
Category	tons/yr										MT/yr					
Area	5.2984	6.4000e-004	0.0705	1.0000e-005		2.5000e-004	2.5000e-004		2.5000e-004	2.5000e-004	0.0000	0.1370	0.1370	3.6000e-004	0.0000	0.1460
Energy	9.6500e-003	0.0877	0.0737	5.3000e-004		6.6700e-003	6.6700e-003		6.6700e-003	6.6700e-003	0.0000	808.4274	808.4274	0.0309	8.0600e-003	811.6022
Mobile	1.0607	14.8603	10.4590	0.0760	4.0593	0.1494	4.2087	1.1121	0.1425	1.2547	0.0000	7,468.8599	7,468.8599	0.4536	0.0000	7,480.2002
Offroad	0.1113	1.1567	0.6922	2.8900e-003		0.0399	0.0399		0.0367	0.0367	0.0000	253.9608	253.9608	0.0821	0.0000	256.0142
Waste						0.0000	0.0000		0.0000	0.0000	239.0564	0.0000	239.0564	14.1278	0.0000	592.2520
Water						0.0000	0.0000		0.0000	0.0000	0.0743	45.3308	45.4051	9.4700e-003	5.8000e-004	45.8152
<b>Total</b>	<b>6.4801</b>	<b>16.1054</b>	<b>11.2955</b>	<b>0.0794</b>	<b>4.0593</b>	<b>0.1962</b>	<b>4.2555</b>	<b>1.1121</b>	<b>0.1862</b>	<b>1.2983</b>	<b>239.1306</b>	<b>8,576.7158</b>	<b>8,815.8465</b>	<b>14.7043</b>	<b>8.6400e-003</b>	<b>9,186.0298</b>

	ROG	NOx	CO	SO2	Fugitive PM10	Exhaust PM10	PM10 Total	Fugitive PM2.5	Exhaust PM2.5	PM2.5 Total	Bio- CO2	NBio-CO2	Total CO2	CH4	N2O	CO2e
<b>Percent Reduction</b>	<b>0.00</b>	<b>0.00</b>	<b>0.00</b>	<b>0.00</b>	<b>0.00</b>	<b>0.00</b>	<b>0.00</b>	<b>0.00</b>	<b>0.00</b>	<b>0.00</b>	<b>0.00</b>	<b>0.00</b>	<b>0.00</b>	<b>0.00</b>	<b>0.00</b>	<b>0.00</b>

**3.0 Construction Detail**

**Construction Phase**

Phase Number	Phase Name	Phase Type	Start Date	End Date	Num Days Week	Num Days	Phase Description
1	Demolition	Demolition	10/1/2021	9/30/2021	5	0	

Bloomington Business Park Specific Plan (High-Cube Warehouse Operations) - San Bernardino-South Coast County, Annual

**Acres of Grading (Site Preparation Phase): 0**

**Acres of Grading (Grading Phase): 0**

**Acres of Paving: 53.65**

**Residential Indoor: 0; Residential Outdoor: 0; Non-Residential Indoor: 0; Non-Residential Outdoor: 0; Striped Parking Area: 0 (Architectural Coating – sqft)**

**OffRoad Equipment**

Phase Name	Offroad Equipment Type	Amount	Usage Hours	Horse Power	Load Factor
Demolition	Concrete/Industrial Saws	0	8.00	81	0.73
Demolition	Excavators	0	8.00	158	0.38
Demolition	Rubber Tired Dozers	0	8.00	247	0.40

**Trips and VMT**

Phase Name	Offroad Equipment Count	Worker Trip Number	Vendor Trip Number	Hauling Trip Number	Worker Trip Length	Vendor Trip Length	Hauling Trip Length	Worker Vehicle Class	Vendor Vehicle Class	Hauling Vehicle Class
Demolition	0	0.00	0.00	0.00	14.70	6.90	20.00	LD_Mix	HDT_Mix	HHDT

**3.1 Mitigation Measures Construction**



Bloomington Business Park Specific Plan (High-Cube Warehouse Operations) - San Bernardino-South Coast County, Annual

**3.2 Demolition - 2021**

**Mitigated Construction On-Site**

	ROG	NOx	CO	SO2	Fugitive PM10	Exhaust PM10	PM10 Total	Fugitive PM2.5	Exhaust PM2.5	PM2.5 Total	Bio- CO2	NBio- CO2	Total CO2	CH4	N2O	CO2e
Category	tons/yr										MT/yr					
Off-Road	0.0000	0.0000	0.0000	0.0000	0.0000	0.0000	0.0000	0.0000	0.0000	0.0000	0.0000	0.0000	0.0000	0.0000	0.0000	0.0000
<b>Total</b>	<b>0.0000</b>	<b>0.0000</b>	<b>0.0000</b>	<b>0.0000</b>	<b>0.0000</b>	<b>0.0000</b>	<b>0.0000</b>	<b>0.0000</b>	<b>0.0000</b>	<b>0.0000</b>	<b>0.0000</b>	<b>0.0000</b>	<b>0.0000</b>	<b>0.0000</b>	<b>0.0000</b>	<b>0.0000</b>

**Mitigated Construction Off-Site**

	ROG	NOx	CO	SO2	Fugitive PM10	Exhaust PM10	PM10 Total	Fugitive PM2.5	Exhaust PM2.5	PM2.5 Total	Bio- CO2	NBio- CO2	Total CO2	CH4	N2O	CO2e
Category	tons/yr										MT/yr					
Hauling	0.0000	0.0000	0.0000	0.0000	0.0000	0.0000	0.0000	0.0000	0.0000	0.0000	0.0000	0.0000	0.0000	0.0000	0.0000	0.0000
Vendor	0.0000	0.0000	0.0000	0.0000	0.0000	0.0000	0.0000	0.0000	0.0000	0.0000	0.0000	0.0000	0.0000	0.0000	0.0000	0.0000
Worker	0.0000	0.0000	0.0000	0.0000	0.0000	0.0000	0.0000	0.0000	0.0000	0.0000	0.0000	0.0000	0.0000	0.0000	0.0000	0.0000
<b>Total</b>	<b>0.0000</b>	<b>0.0000</b>	<b>0.0000</b>	<b>0.0000</b>	<b>0.0000</b>	<b>0.0000</b>	<b>0.0000</b>	<b>0.0000</b>	<b>0.0000</b>	<b>0.0000</b>	<b>0.0000</b>	<b>0.0000</b>	<b>0.0000</b>	<b>0.0000</b>	<b>0.0000</b>	<b>0.0000</b>

**4.0 Operational Detail - Mobile**

---

Bloomington Business Park Specific Plan (High-Cube Warehouse Operations) - San Bernardino-South Coast County, Annual

**4.1 Mitigation Measures Mobile**

	ROG	NOx	CO	SO2	Fugitive PM10	Exhaust PM10	PM10 Total	Fugitive PM2.5	Exhaust PM2.5	PM2.5 Total	Bio- CO2	NBio- CO2	Total CO2	CH4	N2O	CO2e
Category	tons/yr										MT/yr					
Mitigated	1.0607	14.8603	10.4590	0.0760	4.0593	0.1494	4.2087	1.1121	0.1425	1.2547	0.0000	7,468.8599	7,468.8599	0.4536	0.0000	7,480.2002
Unmitigated	1.0607	14.8603	10.4590	0.0760	4.0593	0.1494	4.2087	1.1121	0.1425	1.2547	0.0000	7,468.8599	7,468.8599	0.4536	0.0000	7,480.2002

**4.2 Trip Summary Information**

Land Use	Average Daily Trip Rate			Unmitigated	Mitigated
	Weekday	Saturday	Sunday	Annual VMT	Annual VMT
City Park	0.00	0.00	0.00		
Other Asphalt Surfaces	0.00	0.00	0.00		
Parking Lot	0.00	0.00	0.00		
Unrefrigerated Warehouse-No Rail	1,394.33	936.23	866.51	5,372,068	5,372,068
User Defined Industrial	357.97	240.31	222.42	4,685,359	4,685,359
Total	1,752.30	1,176.54	1,088.93	10,057,427	10,057,427

**4.3 Trip Type Information**

Bloomington Business Park Specific Plan (High-Cube Warehouse Operations) - San Bernardino-South Coast County, Annual

Land Use	Miles			Trip %			Trip Purpose %		
	H-W or C-W	H-S or C-C	H-O or C-NW	H-W or C-W	H-S or C-C	H-O or C-NW	Primary	Diverted	Pass-by
City Park	16.60	8.40	6.90	0.00	0.00	0.00	0	0	0
Other Asphalt Surfaces	16.60	8.40	6.90	0.00	0.00	0.00	0	0	0
Parking Lot	16.60	8.40	6.90	0.00	0.00	0.00	0	0	0
Unrefrigerated Warehouse-No	16.60	8.40	6.90	59.00	0.00	41.00	92	5	3
User Defined Industrial	40.00	8.40	6.90	100.00	0.00	0.00	100	0	0

**4.4 Fleet Mix**

Land Use	LDA	LDT1	LDT2	MDV	LHD1	LHD2	MHD	HHD	OBUS	UBUS	MCY	SBUS	MH
City Park	0.553113	0.036408	0.180286	0.116335	0.016165	0.005101	0.018218	0.063797	0.001357	0.001565	0.005903	0.000808	0.000944
Other Asphalt Surfaces	0.553113	0.036408	0.180286	0.116335	0.016165	0.005101	0.018218	0.063797	0.001357	0.001565	0.005903	0.000808	0.000944
Parking Lot	0.553113	0.036408	0.180286	0.116335	0.016165	0.005101	0.018218	0.063797	0.001357	0.001565	0.005903	0.000808	0.000944
Unrefrigerated Warehouse-No Rail	0.620100	0.040800	0.202100	0.130400	0.000000	0.000000	0.000000	0.000000	0.000000	0.000000	0.006600	0.000000	0.000000
User Defined Industrial	0.000000	0.000000	0.000000	0.000000	0.129400	0.040900	0.226300	0.603400	0.000000	0.000000	0.000000	0.000000	0.000000

**5.0 Energy Detail**

Historical Energy Use: N

**5.1 Mitigation Measures Energy**

Bloomington Business Park Specific Plan (High-Cube Warehouse Operations) - San Bernardino-South Coast County, Annual

	ROG	NOx	CO	SO2	Fugitive PM10	Exhaust PM10	PM10 Total	Fugitive PM2.5	Exhaust PM2.5	PM2.5 Total	Bio- CO2	NBio- CO2	Total CO2	CH4	N2O	CO2e
Category	tons/yr										MT/yr					
Electricity Mitigated							0.0000	0.0000		0.0000	0.0000	712.9145	712.9145	0.0290	6.3100e-003	715.5217
Electricity Unmitigated							0.0000	0.0000		0.0000	0.0000	712.9145	712.9145	0.0290	6.3100e-003	715.5217
NaturalGas Mitigated	9.6500e-003	0.0877	0.0737	5.3000e-004		6.6700e-003	6.6700e-003		6.6700e-003	6.6700e-003	0.0000	95.5130	95.5130	1.8300e-003	1.7500e-003	96.0805
NaturalGas Unmitigated	9.6500e-003	0.0877	0.0737	5.3000e-004		6.6700e-003	6.6700e-003		6.6700e-003	6.6700e-003	0.0000	95.5130	95.5130	1.8300e-003	1.7500e-003	96.0805



Bloomington Business Park Specific Plan (High-Cube Warehouse Operations) - San Bernardino-South Coast County, Annual

**5.2 Energy by Land Use - NaturalGas**

**Unmitigated**

	NaturalGas Use	ROG	NOx	CO	SO2	Fugitive PM10	Exhaust PM10	PM10 Total	Fugitive PM2.5	Exhaust PM2.5	PM2.5 Total	Bio- CO2	NBio- CO2	Total CO2	CH4	N2O	CO2e
Land Use	kBTU/yr	tons/yr										MT/yr					
City Park	0	0.0000	0.0000	0.0000	0.0000		0.0000	0.0000		0.0000	0.0000	0.0000	0.0000	0.0000	0.0000	0.0000	0.0000
Other Asphalt Surfaces	0	0.0000	0.0000	0.0000	0.0000		0.0000	0.0000		0.0000	0.0000	0.0000	0.0000	0.0000	0.0000	0.0000	0.0000
Parking Lot	0	0.0000	0.0000	0.0000	0.0000		0.0000	0.0000		0.0000	0.0000	0.0000	0.0000	0.0000	0.0000	0.0000	0.0000
Unrefrigerated Warehouse-No Rail	1.78985e+006	9.6500e-003	0.0877	0.0737	5.3000e-004		6.6700e-003	6.6700e-003		6.6700e-003	6.6700e-003	0.0000	95.5130	95.5130	1.8300e-003	1.7500e-003	96.0805
User Defined Industrial	0	0.0000	0.0000	0.0000	0.0000		0.0000	0.0000		0.0000	0.0000	0.0000	0.0000	0.0000	0.0000	0.0000	0.0000
<b>Total</b>		<b>9.6500e-003</b>	<b>0.0877</b>	<b>0.0737</b>	<b>5.3000e-004</b>		<b>6.6700e-003</b>	<b>6.6700e-003</b>		<b>6.6700e-003</b>	<b>6.6700e-003</b>	<b>0.0000</b>	<b>95.5130</b>	<b>95.5130</b>	<b>1.8300e-003</b>	<b>1.7500e-003</b>	<b>96.0805</b>

Bloomington Business Park Specific Plan (High-Cube Warehouse Operations) - San Bernardino-South Coast County, Annual

**5.2 Energy by Land Use - NaturalGas**

**Mitigated**

	NaturalGas Use	ROG	NOx	CO	SO2	Fugitive PM10	Exhaust PM10	PM10 Total	Fugitive PM2.5	Exhaust PM2.5	PM2.5 Total	Bio- CO2	NBio- CO2	Total CO2	CH4	N2O	CO2e
Land Use	kBTU/yr	tons/yr										MT/yr					
City Park	0	0.0000	0.0000	0.0000	0.0000		0.0000	0.0000		0.0000	0.0000	0.0000	0.0000	0.0000	0.0000	0.0000	0.0000
Other Asphalt Surfaces	0	0.0000	0.0000	0.0000	0.0000		0.0000	0.0000		0.0000	0.0000	0.0000	0.0000	0.0000	0.0000	0.0000	0.0000
Parking Lot	0	0.0000	0.0000	0.0000	0.0000		0.0000	0.0000		0.0000	0.0000	0.0000	0.0000	0.0000	0.0000	0.0000	0.0000
Unrefrigerated Warehouse-No Rail	1.78985e+006	9.6500e-003	0.0877	0.0737	5.3000e-004		6.6700e-003	6.6700e-003		6.6700e-003	6.6700e-003	0.0000	95.5130	95.5130	1.8300e-003	1.7500e-003	96.0805
User Defined Industrial	0	0.0000	0.0000	0.0000	0.0000		0.0000	0.0000		0.0000	0.0000	0.0000	0.0000	0.0000	0.0000	0.0000	0.0000
<b>Total</b>		<b>9.6500e-003</b>	<b>0.0877</b>	<b>0.0737</b>	<b>5.3000e-004</b>		<b>6.6700e-003</b>	<b>6.6700e-003</b>		<b>6.6700e-003</b>	<b>6.6700e-003</b>	<b>0.0000</b>	<b>95.5130</b>	<b>95.5130</b>	<b>1.8300e-003</b>	<b>1.7500e-003</b>	<b>96.0805</b>

Bloomington Business Park Specific Plan (High-Cube Warehouse Operations) - San Bernardino-South Coast County, Annual

**5.3 Energy by Land Use - Electricity**

**Unmitigated**

	Electricity Use	Total CO2	CH4	N2O	CO2e
Land Use	kWh/yr	MT/yr			
City Park	0	0.0000	0.0000	0.0000	0.0000
Other Asphalt Surfaces	0	0.0000	0.0000	0.0000	0.0000
Parking Lot	405342	103.8184	4.2300e-003	9.2000e-004	104.1981
Unrefrigerated Warehouse-No Rail	2.37812e+006	609.0961	0.0248	5.3900e-003	611.3236
User Defined Industrial	0	0.0000	0.0000	0.0000	0.0000
<b>Total</b>		<b>712.9145</b>	<b>0.0290</b>	<b>6.3100e-003</b>	<b>715.5217</b>

Bloomington Business Park Specific Plan (High-Cube Warehouse Operations) - San Bernardino-South Coast County, Annual

**5.3 Energy by Land Use - Electricity**

**Mitigated**

	Electricity Use	Total CO2	CH4	N2O	CO2e
Land Use	kWh/yr	MT/yr			
City Park	0	0.0000	0.0000	0.0000	0.0000
Other Asphalt Surfaces	0	0.0000	0.0000	0.0000	0.0000
Parking Lot	405342	103.8184	4.2300e-003	9.2000e-004	104.1981
Unrefrigerated Warehouse-No Rail	2.37812e+006	609.0961	0.0248	5.3900e-003	611.3236
User Defined Industrial	0	0.0000	0.0000	0.0000	0.0000
<b>Total</b>		<b>712.9145</b>	<b>0.0290</b>	<b>6.3100e-003</b>	<b>715.5217</b>

**6.0 Area Detail**

**6.1 Mitigation Measures Area**

Bloomington Business Park Specific Plan (High-Cube Warehouse Operations) - San Bernardino-South Coast County, Annual

	ROG	NOx	CO	SO2	Fugitive PM10	Exhaust PM10	PM10 Total	Fugitive PM2.5	Exhaust PM2.5	PM2.5 Total	Bio- CO2	NBio- CO2	Total CO2	CH4	N2O	CO2e
Category	tons/yr										MT/yr					
Mitigated	5.2984	6.4000e-004	0.0705	1.0000e-005		2.5000e-004	2.5000e-004		2.5000e-004	2.5000e-004	0.0000	0.1370	0.1370	3.6000e-004	0.0000	0.1460
Unmitigated	5.2984	6.4000e-004	0.0705	1.0000e-005		2.5000e-004	2.5000e-004		2.5000e-004	2.5000e-004	0.0000	0.1370	0.1370	3.6000e-004	0.0000	0.1460

6.2 Area by SubCategory

Unmitigated

	ROG	NOx	CO	SO2	Fugitive PM10	Exhaust PM10	PM10 Total	Fugitive PM2.5	Exhaust PM2.5	PM2.5 Total	Bio- CO2	NBio- CO2	Total CO2	CH4	N2O	CO2e
SubCategory	tons/yr										MT/yr					
Architectural Coating	0.6126					0.0000	0.0000		0.0000	0.0000	0.0000	0.0000	0.0000	0.0000	0.0000	0.0000
Consumer Products	4.6793					0.0000	0.0000		0.0000	0.0000	0.0000	0.0000	0.0000	0.0000	0.0000	0.0000
Landscaping	6.5600e-003	6.4000e-004	0.0705	1.0000e-005		2.5000e-004	2.5000e-004		2.5000e-004	2.5000e-004	0.0000	0.1370	0.1370	3.6000e-004	0.0000	0.1460
<b>Total</b>	<b>5.2984</b>	<b>6.4000e-004</b>	<b>0.0705</b>	<b>1.0000e-005</b>		<b>2.5000e-004</b>	<b>2.5000e-004</b>		<b>2.5000e-004</b>	<b>2.5000e-004</b>	<b>0.0000</b>	<b>0.1370</b>	<b>0.1370</b>	<b>3.6000e-004</b>	<b>0.0000</b>	<b>0.1460</b>

Bloomington Business Park Specific Plan (High-Cube Warehouse Operations) - San Bernardino-South Coast County, Annual

**6.2 Area by SubCategory**

**Mitigated**

	ROG	NOx	CO	SO2	Fugitive PM10	Exhaust PM10	PM10 Total	Fugitive PM2.5	Exhaust PM2.5	PM2.5 Total	Bio- CO2	NBio- CO2	Total CO2	CH4	N2O	CO2e
SubCategory	tons/yr										MT/yr					
Architectural Coating	0.6126					0.0000	0.0000		0.0000	0.0000	0.0000	0.0000	0.0000	0.0000	0.0000	0.0000
Consumer Products	4.6793					0.0000	0.0000		0.0000	0.0000	0.0000	0.0000	0.0000	0.0000	0.0000	0.0000
Landscaping	6.5600e-003	6.4000e-004	0.0705	1.0000e-005		2.5000e-004	2.5000e-004		2.5000e-004	2.5000e-004	0.0000	0.1370	0.1370	3.6000e-004	0.0000	0.1460
<b>Total</b>	<b>5.2984</b>	<b>6.4000e-004</b>	<b>0.0705</b>	<b>1.0000e-005</b>		<b>2.5000e-004</b>	<b>2.5000e-004</b>		<b>2.5000e-004</b>	<b>2.5000e-004</b>	<b>0.0000</b>	<b>0.1370</b>	<b>0.1370</b>	<b>3.6000e-004</b>	<b>0.0000</b>	<b>0.1460</b>

**7.0 Water Detail**

---

**7.1 Mitigation Measures Water**

Bloomington Business Park Specific Plan (High-Cube Warehouse Operations) - San Bernardino-South Coast County, Annual

	Total CO2	CH4	N2O	CO2e
Category	MT/yr			
Mitigated	45.4051	9.4700e-003	5.8000e-004	45.8152
Unmitigated	45.4051	9.4700e-003	5.8000e-004	45.8152

**7.2 Water by Land Use**

**Unmitigated**

	Indoor/Outdoor Use	Total CO2	CH4	N2O	CO2e
Land Use	Mgal	MT/yr			
City Park	0 / 15.6561	44.5502	1.8100e-003	3.9000e-004	44.7131
Other Asphalt Surfaces	0 / 0	0.0000	0.0000	0.0000	0.0000
Parking Lot	0 / 0	0.0000	0.0000	0.0000	0.0000
Unrefrigerated Warehouse-No Rail	0.234082 / 0	0.8549	7.6600e-003	1.9000e-004	1.1021
User Defined Industrial	0 / 0	0.0000	0.0000	0.0000	0.0000
<b>Total</b>		<b>45.4051</b>	<b>9.4700e-003</b>	<b>5.8000e-004</b>	<b>45.8152</b>

Bloomington Business Park Specific Plan (High-Cube Warehouse Operations) - San Bernardino-South Coast County, Annual

**7.2 Water by Land Use**

**Mitigated**

	Indoor/Outdoor Use	Total CO2	CH4	N2O	CO2e
Land Use	Mgal	MT/yr			
City Park	0 / 15.6561	44.5502	1.8100e-003	3.9000e-004	44.7131
Other Asphalt Surfaces	0 / 0	0.0000	0.0000	0.0000	0.0000
Parking Lot	0 / 0	0.0000	0.0000	0.0000	0.0000
Unrefrigerated Warehouse-No Rail	0.234082 / 0	0.8549	7.6600e-003	1.9000e-004	1.1021
User Defined Industrial	0 / 0	0.0000	0.0000	0.0000	0.0000
<b>Total</b>		<b>45.4051</b>	<b>9.4700e-003</b>	<b>5.8000e-004</b>	<b>45.8152</b>

**8.0 Waste Detail**

---

**8.1 Mitigation Measures Waste**



Bloomington Business Park Specific Plan (High-Cube Warehouse Operations) - San Bernardino-South Coast County, Annual

**Category/Year**

	Total CO2	CH4	N2O	CO2e
	MT/yr			
Mitigated	239.0564	14.1278	0.0000	592.2520
Unmitigated	239.0564	14.1278	0.0000	592.2520

**8.2 Waste by Land Use**

**Unmitigated**

	Waste Disposed	Total CO2	CH4	N2O	CO2e
Land Use	tons	MT/yr			
City Park	1.13	0.2294	0.0136	0.0000	0.5683
Other Asphalt Surfaces	0	0.0000	0.0000	0.0000	0.0000
Parking Lot	0	0.0000	0.0000	0.0000	0.0000
Unrefrigerated Warehouse-No Rail	1176.54	238.8270	14.1143	0.0000	591.6838
User Defined Industrial	0	0.0000	0.0000	0.0000	0.0000
<b>Total</b>		<b>239.0564</b>	<b>14.1278</b>	<b>0.0000</b>	<b>592.2520</b>

Bloomington Business Park Specific Plan (High-Cube Warehouse Operations) - San Bernardino-South Coast County, Annual

**8.2 Waste by Land Use**

**Mitigated**

	Waste Disposed	Total CO2	CH4	N2O	CO2e
Land Use	tons	MT/yr			
City Park	1.13	0.2294	0.0136	0.0000	0.5683
Other Asphalt Surfaces	0	0.0000	0.0000	0.0000	0.0000
Parking Lot	0	0.0000	0.0000	0.0000	0.0000
Unrefrigerated Warehouse-No Rail	1176.54	238.8270	14.1143	0.0000	591.6838
User Defined Industrial	0	0.0000	0.0000	0.0000	0.0000
<b>Total</b>		<b>239.0564</b>	<b>14.1278</b>	<b>0.0000</b>	<b>592.2520</b>

**9.0 Operational Offroad**

---

Equipment Type	Number	Hours/Day	Days/Year	Horse Power	Load Factor	Fuel Type
Tractors/Loaders/Backhoes	5	4.00	365	200	0.37	CNG

Bloomington Business Park Specific Plan (High-Cube Warehouse Operations) - San Bernardino-South Coast County, Annual

**UnMitigated/Mitigated**

	ROG	NOx	CO	SO2	Fugitive PM10	Exhaust PM10	PM10 Total	Fugitive PM2.5	Exhaust PM2.5	PM2.5 Total	Bio- CO2	NBio- CO2	Total CO2	CH4	N2O	CO2e
Equipment Type	tons/yr										MT/yr					
Tractors/Loaders/Backhoes	0.1113	1.1567	0.6922	2.8900e-003		0.0399	0.0399		0.0367	0.0367	0.0000	253.9608	253.9608	0.0821	0.0000	256.0142
<b>Total</b>	<b>0.1113</b>	<b>1.1567</b>	<b>0.6922</b>	<b>2.8900e-003</b>		<b>0.0399</b>	<b>0.0399</b>		<b>0.0367</b>	<b>0.0367</b>	<b>0.0000</b>	<b>253.9608</b>	<b>253.9608</b>	<b>0.0821</b>	<b>0.0000</b>	<b>256.0142</b>

**10.0 Stationary Equipment**

**Fire Pumps and Emergency Generators**

Equipment Type	Number	Hours/Day	Hours/Year	Horse Power	Load Factor	Fuel Type
----------------	--------	-----------	------------	-------------	-------------	-----------

**Boilers**

Equipment Type	Number	Heat Input/Day	Heat Input/Year	Boiler Rating	Fuel Type
----------------	--------	----------------	-----------------	---------------	-----------

**User Defined Equipment**

Equipment Type	Number
----------------	--------

**11.0 Vegetation**

## **APPENDIX 6.1:**

### **CALEEMod OYD2 CONSTRUCTION EMISSIONS MODEL OUTPUTS**

*This page intentionally left blank*

Bloomington Business Park Specific Plan (Construction - Mitigated) - San Bernardino-South Coast County, Annual

**Bloomington Business Park Specific Plan (Construction - Mitigated)**  
**San Bernardino-South Coast County, Annual**

**1.0 Project Characteristics**

**1.1 Land Usage**

Land Uses	Size	Metric	Lot Acreage	Floor Surface Area	Population
Unrefrigerated Warehouse-No Rail	2,712.04	1000sqft	62.26	2,712,040.00	0
Other Asphalt Surfaces	2,700.10	1000sqft	61.99	2,700,104.00	0
Parking Lot	1,436.00	Space	17.16	747,687.00	0

**1.2 Other Project Characteristics**

<b>Urbanization</b>	Urban	<b>Wind Speed (m/s)</b>	2.2	<b>Precipitation Freq (Days)</b>	32
<b>Climate Zone</b>	10			<b>Operational Year</b>	2022
<b>Utility Company</b>	Southern California Edison				
<b>CO2 Intensity (lb/MW hr)</b>	564.66	<b>CH4 Intensity (lb/MW hr)</b>	0.023	<b>N2O Intensity (lb/MW hr)</b>	0.005

**1.3 User Entered Comments & Non-Default Data**

Bloomington Business Park Specific Plan (Construction - Mitigated) - San Bernardino-South Coast County, Annual

Project Characteristics - Intensity factors adjusted to reflect the RPS for the 2022 Opening Year

Land Use - Total Project Area is approximately 6,159,831 sf (141.4 acres)

Construction Phase - Construction anticipated to start Quarter 4 2021 and end Quarter 4 2022

Off-road Equipment - Construction Equipment adjusted from default parameters to reflect change made in the Construction Schedule

Off-road Equipment - Construction Equipment adjusted from default parameters to reflect change made in the Construction Schedule

Off-road Equipment - Construction Equipment adjusted from default parameters to reflect change made in the Construction Schedule

Off-road Equipment - Crawler Tractors used in lieu of Tractors/Loaders/Backhoes. Construction Equipment adjusted from default parameters to reflect change made in the Construction Schedule

Off-road Equipment - Construction Equipment adjusted from default parameters to reflect change made in the Construction Schedule

Off-road Equipment - Crawler Tractors used in lieu of Tractors/Loaders/Backhoes. Construction Equipment adjusted from default parameters to reflect change made in the Construction Schedule

Trips and VMT - Vendor Trips adjusted based on CalEEMod defaults for Building Construction and number of days for Demolition, Site Preparation, Grading, and Building Construction

Demolition -

Grading - This analysis conservatively assumes that up to 20 acres can be disturbed per day

Architectural Coating - MM AQ-1: 10 g/L Paint for Non-Residential Interior & Exterior and 50 g/L for Parking Lot

Vehicle Trips - Construction run only

Energy Use - Construction run only

Water And Wastewater - Construction run only

Solid Waste - Construction run only

Construction Off-road Equipment Mitigation - MM AQ-2: Tier 4 engines for all equipment

Vehicle Emission Factors - EMFAC2017

Vehicle Emission Factors - EMFAC2017

Vehicle Emission Factors - EMFAC2017

Table Name	Column Name	Default Value	New Value
tblArchitecturalCoating	EF_Nonresidential_Exterior	100.00	10.00
tblArchitecturalCoating	EF_Nonresidential_Interior	100.00	10.00
tblArchitecturalCoating	EF_Parking	100.00	50.00





Bloomington Business Park Specific Plan (Construction - Mitigated) - San Bernardino-South Coast County, Annual

tblConstEquipMitigation	Tier	No Change	Tier 4 Final
tblConstEquipMitigation	Tier	No Change	Tier 4 Final
tblConstructionPhase	NumDays	200.00	55.00
tblConstructionPhase	NumDays	120.00	50.00
tblConstructionPhase	NumDays	310.00	70.00
tblConstructionPhase	NumDays	3,100.00	150.00
tblConstructionPhase	NumDays	220.00	100.00
tblConstructionPhase	NumDays	220.00	100.00
tblEnergyUse	LightingElect	0.35	0.00
tblEnergyUse	LightingElect	1.17	0.00
tblEnergyUse	NT24E	0.82	0.00
tblEnergyUse	NT24NG	0.03	0.00
tblEnergyUse	T24E	0.37	0.00
tblEnergyUse	T24NG	2.00	0.00
tblGrading	AcresOfGrading	490.00	1,400.00
tblGrading	AcresOfGrading	175.00	1,000.00
tblGrading	MaterialExported	0.00	39,550.00
tblGrading	MaterialImported	0.00	202,200.00
tblLandUse	LandUseSquareFeet	2,700,100.00	2,700,104.00
tblLandUse	LandUseSquareFeet	574,400.00	747,687.00
tblLandUse	LotAcreage	12.92	17.16
tblOffRoadEquipment	OffRoadEquipmentUnitAmount	1.00	2.00
tblOffRoadEquipment	OffRoadEquipmentUnitAmount	3.00	6.00
tblOffRoadEquipment	OffRoadEquipmentUnitAmount	2.00	4.00
tblOffRoadEquipment	OffRoadEquipmentUnitAmount	3.00	5.00
tblOffRoadEquipment	OffRoadEquipmentUnitAmount	4.00	0.00
tblOffRoadEquipment	OffRoadEquipmentUnitAmount	2.00	4.00

Bloomington Business Park Specific Plan (Construction - Mitigated) - San Bernardino-South Coast County, Annual

tblOffRoadEquipment	OffRoadEquipmentUnitAmount	1.00	2.00
tblOffRoadEquipment	OffRoadEquipmentUnitAmount	1.00	2.00
tblOffRoadEquipment	OffRoadEquipmentUnitAmount	2.00	4.00
tblOffRoadEquipment	OffRoadEquipmentUnitAmount	2.00	0.00
tblOffRoadEquipment	OffRoadEquipmentUnitAmount	1.00	2.00
tblOffRoadEquipment	OffRoadEquipmentUnitAmount	3.00	6.00
tblOffRoadEquipment	OffRoadEquipmentUnitAmount	1.00	2.00
tblOffRoadEquipment	OffRoadEquipmentUnitAmount	3.00	0.00
tblOffRoadEquipment	OffRoadEquipmentUnitAmount	1.00	2.00
tblOffRoadEquipment	OffRoadEquipmentUnitAmount	2.00	4.00
tblOffRoadEquipment	OffRoadEquipmentUnitAmount	2.00	4.00
tblOffRoadEquipment	OffRoadEquipmentUnitAmount	2.00	4.00
tblOffRoadEquipment	OffRoadEquipmentUnitAmount	1.00	2.00
tblOffRoadEquipment	UsageHours	6.00	8.00
tblOffRoadEquipment	UsageHours	7.00	8.00
tblOffRoadEquipment	UsageHours	7.00	8.00
tblProjectCharacteristics	CH4IntensityFactor	0.029	0.023
tblProjectCharacteristics	CO2IntensityFactor	702.44	564.66
tblProjectCharacteristics	N2OIntensityFactor	0.006	0.005
tblSolidWaste	SolidWasteGenerationRate	2,549.32	0.00
tblTripsAndVMT	HaulingTripNumber	30,219.00	18,596.00
tblTripsAndVMT	VendorTripNumber	0.00	171.00
tblTripsAndVMT	VendorTripNumber	0.00	155.00
tblTripsAndVMT	VendorTripNumber	0.00	218.00
tblTripsAndVMT	VendorTripNumber	1,010.00	466.00
tblVehicleEF	HHD	1.21	0.03
tblVehicleEF	HHD	0.04	0.14

Bloomington Business Park Specific Plan (Construction - Mitigated) - San Bernardino-South Coast County, Annual

tblVehicleEF	HHD	0.10	0.00
tblVehicleEF	HHD	3.29	5.95
tblVehicleEF	HHD	0.57	0.67
tblVehicleEF	HHD	1.82	3.7880e-003
tblVehicleEF	HHD	6,933.41	1,124.17
tblVehicleEF	HHD	1,475.79	1,484.27
tblVehicleEF	HHD	5.54	0.03
tblVehicleEF	HHD	26.50	6.08
tblVehicleEF	HHD	2.50	3.42
tblVehicleEF	HHD	20.21	2.10
tblVehicleEF	HHD	9.7780e-003	3.6280e-003
tblVehicleEF	HHD	0.06	0.06
tblVehicleEF	HHD	0.04	0.04
tblVehicleEF	HHD	0.01	0.03
tblVehicleEF	HHD	5.1000e-005	1.0000e-006
tblVehicleEF	HHD	9.3550e-003	3.4710e-003
tblVehicleEF	HHD	0.03	0.03
tblVehicleEF	HHD	8.8810e-003	8.8310e-003
tblVehicleEF	HHD	0.01	0.03
tblVehicleEF	HHD	4.7000e-005	1.0000e-006
tblVehicleEF	HHD	8.5000e-005	5.0000e-006
tblVehicleEF	HHD	3.1910e-003	1.6000e-004
tblVehicleEF	HHD	0.84	0.43
tblVehicleEF	HHD	5.2000e-005	3.0000e-006
tblVehicleEF	HHD	0.08	0.08
tblVehicleEF	HHD	2.1700e-004	7.9100e-004
tblVehicleEF	HHD	0.05	1.0000e-006

Bloomington Business Park Specific Plan (Construction - Mitigated) - San Bernardino-South Coast County, Annual

tblVehicleEF	HHD	0.07	0.01
tblVehicleEF	HHD	0.01	0.01
tblVehicleEF	HHD	8.6000e-005	0.00
tblVehicleEF	HHD	8.5000e-005	5.0000e-006
tblVehicleEF	HHD	3.1910e-003	1.6000e-004
tblVehicleEF	HHD	0.97	0.50
tblVehicleEF	HHD	5.2000e-005	3.0000e-006
tblVehicleEF	HHD	0.13	0.23
tblVehicleEF	HHD	2.1700e-004	7.9100e-004
tblVehicleEF	HHD	0.06	1.0000e-006
tblVehicleEF	HHD	1.14	0.03
tblVehicleEF	HHD	0.04	0.14
tblVehicleEF	HHD	0.09	0.00
tblVehicleEF	HHD	2.39	5.82
tblVehicleEF	HHD	0.57	0.67
tblVehicleEF	HHD	1.70	3.5770e-003
tblVehicleEF	HHD	7,345.18	1,121.04
tblVehicleEF	HHD	1,475.79	1,484.27
tblVehicleEF	HHD	5.54	0.03
tblVehicleEF	HHD	27.35	5.90
tblVehicleEF	HHD	2.36	3.23
tblVehicleEF	HHD	20.20	2.10
tblVehicleEF	HHD	8.2750e-003	3.1750e-003
tblVehicleEF	HHD	0.06	0.06
tblVehicleEF	HHD	0.04	0.04
tblVehicleEF	HHD	0.01	0.03
tblVehicleEF	HHD	5.1000e-005	1.0000e-006

Bloomington Business Park Specific Plan (Construction - Mitigated) - San Bernardino-South Coast County, Annual

tblVehicleEF	HHD	7.9170e-003	3.0380e-003
tblVehicleEF	HHD	0.03	0.03
tblVehicleEF	HHD	8.8810e-003	8.8310e-003
tblVehicleEF	HHD	0.01	0.03
tblVehicleEF	HHD	4.7000e-005	1.0000e-006
tblVehicleEF	HHD	1.6800e-004	1.0000e-005
tblVehicleEF	HHD	3.5970e-003	1.8200e-004
tblVehicleEF	HHD	0.79	0.45
tblVehicleEF	HHD	1.1700e-004	7.0000e-006
tblVehicleEF	HHD	0.08	0.08
tblVehicleEF	HHD	2.2100e-004	8.1200e-004
tblVehicleEF	HHD	0.05	1.0000e-006
tblVehicleEF	HHD	0.07	0.01
tblVehicleEF	HHD	0.01	0.01
tblVehicleEF	HHD	8.4000e-005	0.00
tblVehicleEF	HHD	1.6800e-004	1.0000e-005
tblVehicleEF	HHD	3.5970e-003	1.8200e-004
tblVehicleEF	HHD	0.91	0.52
tblVehicleEF	HHD	1.1700e-004	7.0000e-006
tblVehicleEF	HHD	0.13	0.23
tblVehicleEF	HHD	2.2100e-004	8.1200e-004
tblVehicleEF	HHD	0.06	1.0000e-006
tblVehicleEF	HHD	1.31	0.02
tblVehicleEF	HHD	0.04	3.3680e-003
tblVehicleEF	HHD	0.10	0.00
tblVehicleEF	HHD	4.53	5.98
tblVehicleEF	HHD	0.57	0.33

Bloomington Business Park Specific Plan (Construction - Mitigated) - San Bernardino-South Coast County, Annual

tblVehicleEF	HHD	1.79	3.7590e-003
tblVehicleEF	HHD	6,364.76	1,097.48
tblVehicleEF	HHD	1,475.79	1,393.36
tblVehicleEF	HHD	5.54	0.03
tblVehicleEF	HHD	25.32	6.13
tblVehicleEF	HHD	2.46	3.28
tblVehicleEF	HHD	20.20	2.10
tblVehicleEF	HHD	0.01	3.8650e-003
tblVehicleEF	HHD	0.06	0.06
tblVehicleEF	HHD	0.04	0.03
tblVehicleEF	HHD	0.01	0.03
tblVehicleEF	HHD	5.1000e-005	1.0000e-006
tblVehicleEF	HHD	0.01	3.6980e-003
tblVehicleEF	HHD	0.03	0.03
tblVehicleEF	HHD	8.8810e-003	8.6000e-003
tblVehicleEF	HHD	0.01	0.03
tblVehicleEF	HHD	4.7000e-005	1.0000e-006
tblVehicleEF	HHD	8.5000e-005	5.0000e-006
tblVehicleEF	HHD	3.4760e-003	1.8700e-004
tblVehicleEF	HHD	0.91	0.40
tblVehicleEF	HHD	5.2000e-005	3.0000e-006
tblVehicleEF	HHD	0.08	0.07
tblVehicleEF	HHD	2.3300e-004	8.2900e-004
tblVehicleEF	HHD	0.05	1.0000e-006
tblVehicleEF	HHD	0.06	0.01
tblVehicleEF	HHD	0.01	0.01
tblVehicleEF	HHD	8.5000e-005	0.00

Bloomington Business Park Specific Plan (Construction - Mitigated) - San Bernardino-South Coast County, Annual

tblVehicleEF	HHD	8.5000e-005	5.0000e-006
tblVehicleEF	HHD	3.4760e-003	1.8700e-004
tblVehicleEF	HHD	1.05	0.46
tblVehicleEF	HHD	5.2000e-005	3.0000e-006
tblVehicleEF	HHD	0.13	0.08
tblVehicleEF	HHD	2.3300e-004	8.2900e-004
tblVehicleEF	HHD	0.06	1.0000e-006
tblVehicleEF	LDA	4.2030e-003	2.5110e-003
tblVehicleEF	LDA	5.6230e-003	0.05
tblVehicleEF	LDA	0.57	0.67
tblVehicleEF	LDA	1.19	2.11
tblVehicleEF	LDA	251.29	265.15
tblVehicleEF	LDA	57.15	54.12
tblVehicleEF	LDA	0.05	0.04
tblVehicleEF	LDA	0.08	0.18
tblVehicleEF	LDA	1.6780e-003	1.5210e-003
tblVehicleEF	LDA	2.2790e-003	1.8570e-003
tblVehicleEF	LDA	1.5460e-003	1.4000e-003
tblVehicleEF	LDA	2.0960e-003	1.7080e-003
tblVehicleEF	LDA	0.04	0.06
tblVehicleEF	LDA	0.10	0.10
tblVehicleEF	LDA	0.03	0.05
tblVehicleEF	LDA	0.01	9.5370e-003
tblVehicleEF	LDA	0.03	0.21
tblVehicleEF	LDA	0.08	0.22
tblVehicleEF	LDA	2.5170e-003	2.6060e-003
tblVehicleEF	LDA	5.9200e-004	5.3200e-004

Bloomington Business Park Specific Plan (Construction - Mitigated) - San Bernardino-South Coast County, Annual

tblVehicleEF	LDA	0.04	0.06
tblVehicleEF	LDA	0.10	0.10
tblVehicleEF	LDA	0.03	0.05
tblVehicleEF	LDA	0.02	0.01
tblVehicleEF	LDA	0.03	0.21
tblVehicleEF	LDA	0.08	0.24
tblVehicleEF	LDA	4.7900e-003	2.8350e-003
tblVehicleEF	LDA	4.6890e-003	0.04
tblVehicleEF	LDA	0.71	0.81
tblVehicleEF	LDA	0.99	1.78
tblVehicleEF	LDA	274.94	287.11
tblVehicleEF	LDA	57.15	53.48
tblVehicleEF	LDA	0.05	0.03
tblVehicleEF	LDA	0.07	0.17
tblVehicleEF	LDA	1.6780e-003	1.5210e-003
tblVehicleEF	LDA	2.2790e-003	1.8570e-003
tblVehicleEF	LDA	1.5460e-003	1.4000e-003
tblVehicleEF	LDA	2.0960e-003	1.7080e-003
tblVehicleEF	LDA	0.09	0.11
tblVehicleEF	LDA	0.12	0.11
tblVehicleEF	LDA	0.07	0.09
tblVehicleEF	LDA	0.01	0.01
tblVehicleEF	LDA	0.03	0.21
tblVehicleEF	LDA	0.06	0.19
tblVehicleEF	LDA	2.7550e-003	2.8220e-003
tblVehicleEF	LDA	5.8800e-004	5.2600e-004
tblVehicleEF	LDA	0.09	0.11



Bloomington Business Park Specific Plan (Construction - Mitigated) - San Bernardino-South Coast County, Annual

tblVehicleEF	LDA	0.12	0.11
tblVehicleEF	LDA	0.07	0.09
tblVehicleEF	LDA	0.02	0.02
tblVehicleEF	LDA	0.03	0.21
tblVehicleEF	LDA	0.07	0.21
tblVehicleEF	LDA	4.0860e-003	2.4590e-003
tblVehicleEF	LDA	5.5870e-003	0.05
tblVehicleEF	LDA	0.54	0.64
tblVehicleEF	LDA	1.18	2.12
tblVehicleEF	LDA	245.70	261.06
tblVehicleEF	LDA	57.15	54.13
tblVehicleEF	LDA	0.05	0.04
tblVehicleEF	LDA	0.08	0.18
tblVehicleEF	LDA	1.6780e-003	1.5210e-003
tblVehicleEF	LDA	2.2790e-003	1.8570e-003
tblVehicleEF	LDA	1.5460e-003	1.4000e-003
tblVehicleEF	LDA	2.0960e-003	1.7080e-003
tblVehicleEF	LDA	0.05	0.06
tblVehicleEF	LDA	0.11	0.11
tblVehicleEF	LDA	0.03	0.05
tblVehicleEF	LDA	0.01	9.3400e-003
tblVehicleEF	LDA	0.04	0.24
tblVehicleEF	LDA	0.08	0.22
tblVehicleEF	LDA	2.4600e-003	2.5660e-003
tblVehicleEF	LDA	5.9100e-004	5.3200e-004
tblVehicleEF	LDA	0.05	0.06
tblVehicleEF	LDA	0.11	0.11

Bloomington Business Park Specific Plan (Construction - Mitigated) - San Bernardino-South Coast County, Annual

tblVehicleEF	LDA	0.03	0.05
tblVehicleEF	LDA	0.01	0.01
tblVehicleEF	LDA	0.04	0.24
tblVehicleEF	LDA	0.08	0.24
tblVehicleEF	LDT1	0.01	7.5760e-003
tblVehicleEF	LDT1	0.02	0.08
tblVehicleEF	LDT1	1.54	1.52
tblVehicleEF	LDT1	3.61	2.39
tblVehicleEF	LDT1	313.68	314.63
tblVehicleEF	LDT1	70.93	65.70
tblVehicleEF	LDT1	0.16	0.13
tblVehicleEF	LDT1	0.22	0.30
tblVehicleEF	LDT1	2.7050e-003	2.3430e-003
tblVehicleEF	LDT1	3.6920e-003	2.8390e-003
tblVehicleEF	LDT1	2.4910e-003	2.1560e-003
tblVehicleEF	LDT1	3.3960e-003	2.6100e-003
tblVehicleEF	LDT1	0.18	0.19
tblVehicleEF	LDT1	0.33	0.26
tblVehicleEF	LDT1	0.13	0.14
tblVehicleEF	LDT1	0.03	0.03
tblVehicleEF	LDT1	0.20	0.86
tblVehicleEF	LDT1	0.26	0.42
tblVehicleEF	LDT1	3.1570e-003	3.0930e-003
tblVehicleEF	LDT1	7.7300e-004	6.4600e-004
tblVehicleEF	LDT1	0.18	0.19
tblVehicleEF	LDT1	0.33	0.26
tblVehicleEF	LDT1	0.13	0.14

Bloomington Business Park Specific Plan (Construction - Mitigated) - San Bernardino-South Coast County, Annual

tblVehicleEF	LDT1	0.05	0.05
tblVehicleEF	LDT1	0.20	0.86
tblVehicleEF	LDT1	0.28	0.47
tblVehicleEF	LDT1	0.02	8.4640e-003
tblVehicleEF	LDT1	0.02	0.07
tblVehicleEF	LDT1	1.85	1.81
tblVehicleEF	LDT1	2.97	2.00
tblVehicleEF	LDT1	341.75	337.48
tblVehicleEF	LDT1	70.93	64.87
tblVehicleEF	LDT1	0.14	0.11
tblVehicleEF	LDT1	0.20	0.28
tblVehicleEF	LDT1	2.7050e-003	2.3430e-003
tblVehicleEF	LDT1	3.6920e-003	2.8390e-003
tblVehicleEF	LDT1	2.4910e-003	2.1560e-003
tblVehicleEF	LDT1	3.3960e-003	2.6100e-003
tblVehicleEF	LDT1	0.37	0.36
tblVehicleEF	LDT1	0.41	0.31
tblVehicleEF	LDT1	0.27	0.26
tblVehicleEF	LDT1	0.04	0.04
tblVehicleEF	LDT1	0.20	0.85
tblVehicleEF	LDT1	0.21	0.36
tblVehicleEF	LDT1	3.4420e-003	3.3180e-003
tblVehicleEF	LDT1	7.6200e-004	6.3800e-004
tblVehicleEF	LDT1	0.37	0.36
tblVehicleEF	LDT1	0.41	0.31
tblVehicleEF	LDT1	0.27	0.26
tblVehicleEF	LDT1	0.06	0.05

Bloomington Business Park Specific Plan (Construction - Mitigated) - San Bernardino-South Coast County, Annual

tblVehicleEF	LDT1	0.20	0.85
tblVehicleEF	LDT1	0.23	0.40
tblVehicleEF	LDT1	0.01	7.4310e-003
tblVehicleEF	LDT1	0.02	0.08
tblVehicleEF	LDT1	1.47	1.47
tblVehicleEF	LDT1	3.55	2.39
tblVehicleEF	LDT1	307.06	310.38
tblVehicleEF	LDT1	70.93	65.71
tblVehicleEF	LDT1	0.15	0.12
tblVehicleEF	LDT1	0.21	0.29
tblVehicleEF	LDT1	2.7050e-003	2.3430e-003
tblVehicleEF	LDT1	3.6920e-003	2.8390e-003
tblVehicleEF	LDT1	2.4910e-003	2.1560e-003
tblVehicleEF	LDT1	3.3960e-003	2.6100e-003
tblVehicleEF	LDT1	0.19	0.19
tblVehicleEF	LDT1	0.39	0.30
tblVehicleEF	LDT1	0.12	0.13
tblVehicleEF	LDT1	0.03	0.03
tblVehicleEF	LDT1	0.23	1.00
tblVehicleEF	LDT1	0.25	0.43
tblVehicleEF	LDT1	3.0890e-003	3.0520e-003
tblVehicleEF	LDT1	7.7200e-004	6.4600e-004
tblVehicleEF	LDT1	0.19	0.19
tblVehicleEF	LDT1	0.39	0.30
tblVehicleEF	LDT1	0.12	0.13
tblVehicleEF	LDT1	0.05	0.05
tblVehicleEF	LDT1	0.23	1.00

Bloomington Business Park Specific Plan (Construction - Mitigated) - San Bernardino-South Coast County, Annual

tblVehicleEF	LDT1	0.28	0.47
tblVehicleEF	LDT2	6.3270e-003	4.4090e-003
tblVehicleEF	LDT2	8.1990e-003	0.07
tblVehicleEF	LDT2	0.80	1.00
tblVehicleEF	LDT2	1.67	2.71
tblVehicleEF	LDT2	351.15	335.59
tblVehicleEF	LDT2	79.39	70.25
tblVehicleEF	LDT2	0.09	0.09
tblVehicleEF	LDT2	0.14	0.30
tblVehicleEF	LDT2	1.7270e-003	1.6010e-003
tblVehicleEF	LDT2	2.4170e-003	1.9240e-003
tblVehicleEF	LDT2	1.5880e-003	1.4740e-003
tblVehicleEF	LDT2	2.2220e-003	1.7690e-003
tblVehicleEF	LDT2	0.06	0.10
tblVehicleEF	LDT2	0.13	0.14
tblVehicleEF	LDT2	0.05	0.08
tblVehicleEF	LDT2	0.02	0.02
tblVehicleEF	LDT2	0.07	0.45
tblVehicleEF	LDT2	0.11	0.33
tblVehicleEF	LDT2	3.5180e-003	3.2990e-003
tblVehicleEF	LDT2	8.2200e-004	6.9100e-004
tblVehicleEF	LDT2	0.06	0.10
tblVehicleEF	LDT2	0.13	0.14
tblVehicleEF	LDT2	0.05	0.08
tblVehicleEF	LDT2	0.02	0.03
tblVehicleEF	LDT2	0.07	0.45
tblVehicleEF	LDT2	0.12	0.36

Bloomington Business Park Specific Plan (Construction - Mitigated) - San Bernardino-South Coast County, Annual

tblVehicleEF	LDT2	7.1840e-003	4.9540e-003
tblVehicleEF	LDT2	6.8290e-003	0.06
tblVehicleEF	LDT2	0.97	1.20
tblVehicleEF	LDT2	1.38	2.28
tblVehicleEF	LDT2	383.36	357.71
tblVehicleEF	LDT2	79.39	69.39
tblVehicleEF	LDT2	0.08	0.08
tblVehicleEF	LDT2	0.13	0.28
tblVehicleEF	LDT2	1.7270e-003	1.6010e-003
tblVehicleEF	LDT2	2.4170e-003	1.9240e-003
tblVehicleEF	LDT2	1.5880e-003	1.4740e-003
tblVehicleEF	LDT2	2.2220e-003	1.7690e-003
tblVehicleEF	LDT2	0.13	0.18
tblVehicleEF	LDT2	0.15	0.16
tblVehicleEF	LDT2	0.11	0.15
tblVehicleEF	LDT2	0.02	0.02
tblVehicleEF	LDT2	0.07	0.45
tblVehicleEF	LDT2	0.09	0.29
tblVehicleEF	LDT2	3.8420e-003	3.5160e-003
tblVehicleEF	LDT2	8.1700e-004	6.8200e-004
tblVehicleEF	LDT2	0.13	0.18
tblVehicleEF	LDT2	0.15	0.16
tblVehicleEF	LDT2	0.11	0.15
tblVehicleEF	LDT2	0.03	0.03
tblVehicleEF	LDT2	0.07	0.45
tblVehicleEF	LDT2	0.10	0.31
tblVehicleEF	LDT2	6.1560e-003	4.3220e-003

Bloomington Business Park Specific Plan (Construction - Mitigated) - San Bernardino-South Coast County, Annual

tblVehicleEF	LDT2	8.1410e-003	0.07
tblVehicleEF	LDT2	0.75	0.96
tblVehicleEF	LDT2	1.64	2.72
tblVehicleEF	LDT2	343.55	331.47
tblVehicleEF	LDT2	79.39	70.27
tblVehicleEF	LDT2	0.08	0.08
tblVehicleEF	LDT2	0.14	0.30
tblVehicleEF	LDT2	1.7270e-003	1.6010e-003
tblVehicleEF	LDT2	2.4170e-003	1.9240e-003
tblVehicleEF	LDT2	1.5880e-003	1.4740e-003
tblVehicleEF	LDT2	2.2220e-003	1.7690e-003
tblVehicleEF	LDT2	0.06	0.09
tblVehicleEF	LDT2	0.14	0.16
tblVehicleEF	LDT2	0.05	0.08
tblVehicleEF	LDT2	0.02	0.02
tblVehicleEF	LDT2	0.08	0.52
tblVehicleEF	LDT2	0.11	0.33
tblVehicleEF	LDT2	3.4410e-003	3.2580e-003
tblVehicleEF	LDT2	8.2200e-004	6.9100e-004
tblVehicleEF	LDT2	0.06	0.09
tblVehicleEF	LDT2	0.14	0.16
tblVehicleEF	LDT2	0.05	0.08
tblVehicleEF	LDT2	0.02	0.03
tblVehicleEF	LDT2	0.08	0.52
tblVehicleEF	LDT2	0.12	0.37
tblVehicleEF	LHD1	5.2170e-003	5.0850e-003
tblVehicleEF	LHD1	0.01	6.1020e-003

Bloomington Business Park Specific Plan (Construction - Mitigated) - San Bernardino-South Coast County, Annual

tblVehicleEF	LHD1	0.02	0.02
tblVehicleEF	LHD1	0.14	0.18
tblVehicleEF	LHD1	1.07	0.75
tblVehicleEF	LHD1	2.60	1.03
tblVehicleEF	LHD1	9.23	9.25
tblVehicleEF	LHD1	609.20	652.45
tblVehicleEF	LHD1	30.40	11.21
tblVehicleEF	LHD1	0.09	0.07
tblVehicleEF	LHD1	2.12	1.25
tblVehicleEF	LHD1	0.99	0.32
tblVehicleEF	LHD1	9.6500e-004	8.9000e-004
tblVehicleEF	LHD1	0.01	9.8770e-003
tblVehicleEF	LHD1	0.01	9.8260e-003
tblVehicleEF	LHD1	9.5800e-004	2.6000e-004
tblVehicleEF	LHD1	9.2400e-004	8.5100e-004
tblVehicleEF	LHD1	2.5390e-003	2.4690e-003
tblVehicleEF	LHD1	0.01	9.3750e-003
tblVehicleEF	LHD1	8.8100e-004	2.3900e-004
tblVehicleEF	LHD1	3.7070e-003	3.0390e-003
tblVehicleEF	LHD1	0.11	0.08
tblVehicleEF	LHD1	0.02	0.02
tblVehicleEF	LHD1	1.8240e-003	1.5810e-003
tblVehicleEF	LHD1	0.08	0.06
tblVehicleEF	LHD1	0.35	0.55
tblVehicleEF	LHD1	0.27	0.08
tblVehicleEF	LHD1	9.2000e-005	9.0000e-005
tblVehicleEF	LHD1	5.9760e-003	6.3570e-003



Bloomington Business Park Specific Plan (Construction - Mitigated) - San Bernardino-South Coast County, Annual

tblVehicleEF	LHD1	3.5300e-004	1.1100e-004
tblVehicleEF	LHD1	3.7070e-003	3.0390e-003
tblVehicleEF	LHD1	0.11	0.08
tblVehicleEF	LHD1	0.02	0.03
tblVehicleEF	LHD1	1.8240e-003	1.5810e-003
tblVehicleEF	LHD1	0.10	0.08
tblVehicleEF	LHD1	0.35	0.55
tblVehicleEF	LHD1	0.29	0.09
tblVehicleEF	LHD1	5.2170e-003	5.0990e-003
tblVehicleEF	LHD1	0.01	6.2280e-003
tblVehicleEF	LHD1	0.02	0.02
tblVehicleEF	LHD1	0.14	0.18
tblVehicleEF	LHD1	1.09	0.76
tblVehicleEF	LHD1	2.43	0.98
tblVehicleEF	LHD1	9.23	9.25
tblVehicleEF	LHD1	609.20	652.47
tblVehicleEF	LHD1	30.40	11.12
tblVehicleEF	LHD1	0.09	0.07
tblVehicleEF	LHD1	1.98	1.17
tblVehicleEF	LHD1	0.94	0.31
tblVehicleEF	LHD1	9.6500e-004	8.9000e-004
tblVehicleEF	LHD1	0.01	9.8770e-003
tblVehicleEF	LHD1	0.01	9.8260e-003
tblVehicleEF	LHD1	9.5800e-004	2.6000e-004
tblVehicleEF	LHD1	9.2400e-004	8.5100e-004
tblVehicleEF	LHD1	2.5390e-003	2.4690e-003
tblVehicleEF	LHD1	0.01	9.3750e-003

Bloomington Business Park Specific Plan (Construction - Mitigated) - San Bernardino-South Coast County, Annual

tblVehicleEF	LHD1	8.8100e-004	2.3900e-004
tblVehicleEF	LHD1	7.3080e-003	5.4780e-003
tblVehicleEF	LHD1	0.13	0.10
tblVehicleEF	LHD1	0.02	0.02
tblVehicleEF	LHD1	4.1220e-003	3.0450e-003
tblVehicleEF	LHD1	0.09	0.06
tblVehicleEF	LHD1	0.36	0.56
tblVehicleEF	LHD1	0.25	0.08
tblVehicleEF	LHD1	9.2000e-005	9.0000e-005
tblVehicleEF	LHD1	5.9770e-003	6.3570e-003
tblVehicleEF	LHD1	3.5000e-004	1.1000e-004
tblVehicleEF	LHD1	7.3080e-003	5.4780e-003
tblVehicleEF	LHD1	0.13	0.10
tblVehicleEF	LHD1	0.02	0.03
tblVehicleEF	LHD1	4.1220e-003	3.0450e-003
tblVehicleEF	LHD1	0.11	0.08
tblVehicleEF	LHD1	0.36	0.56
tblVehicleEF	LHD1	0.28	0.08
tblVehicleEF	LHD1	5.2170e-003	5.0870e-003
tblVehicleEF	LHD1	0.01	6.1100e-003
tblVehicleEF	LHD1	0.02	0.02
tblVehicleEF	LHD1	0.14	0.18
tblVehicleEF	LHD1	1.07	0.75
tblVehicleEF	LHD1	2.55	1.02
tblVehicleEF	LHD1	9.23	9.25
tblVehicleEF	LHD1	609.20	652.45
tblVehicleEF	LHD1	30.40	11.20

Bloomington Business Park Specific Plan (Construction - Mitigated) - San Bernardino-South Coast County, Annual

tblVehicleEF	LHD1	0.09	0.07
tblVehicleEF	LHD1	2.08	1.23
tblVehicleEF	LHD1	0.97	0.31
tblVehicleEF	LHD1	9.6500e-004	8.9000e-004
tblVehicleEF	LHD1	0.01	9.8770e-003
tblVehicleEF	LHD1	0.01	9.8260e-003
tblVehicleEF	LHD1	9.5800e-004	2.6000e-004
tblVehicleEF	LHD1	9.2400e-004	8.5100e-004
tblVehicleEF	LHD1	2.5390e-003	2.4690e-003
tblVehicleEF	LHD1	0.01	9.3750e-003
tblVehicleEF	LHD1	8.8100e-004	2.3900e-004
tblVehicleEF	LHD1	4.0430e-003	3.1520e-003
tblVehicleEF	LHD1	0.13	0.10
tblVehicleEF	LHD1	0.02	0.02
tblVehicleEF	LHD1	1.7940e-003	1.6100e-003
tblVehicleEF	LHD1	0.08	0.06
tblVehicleEF	LHD1	0.38	0.60
tblVehicleEF	LHD1	0.26	0.08
tblVehicleEF	LHD1	9.2000e-005	9.0000e-005
tblVehicleEF	LHD1	5.9760e-003	6.3570e-003
tblVehicleEF	LHD1	3.5200e-004	1.1100e-004
tblVehicleEF	LHD1	4.0430e-003	3.1520e-003
tblVehicleEF	LHD1	0.13	0.10
tblVehicleEF	LHD1	0.02	0.03
tblVehicleEF	LHD1	1.7940e-003	1.6100e-003
tblVehicleEF	LHD1	0.10	0.08
tblVehicleEF	LHD1	0.38	0.60

Bloomington Business Park Specific Plan (Construction - Mitigated) - San Bernardino-South Coast County, Annual

tblVehicleEF	LHD1	0.29	0.09
tblVehicleEF	LHD2	3.5950e-003	3.6950e-003
tblVehicleEF	LHD2	4.6110e-003	4.1040e-003
tblVehicleEF	LHD2	8.1370e-003	0.01
tblVehicleEF	LHD2	0.12	0.15
tblVehicleEF	LHD2	0.50	0.50
tblVehicleEF	LHD2	1.20	0.67
tblVehicleEF	LHD2	14.27	14.14
tblVehicleEF	LHD2	608.52	665.25
tblVehicleEF	LHD2	24.46	8.76
tblVehicleEF	LHD2	0.11	0.10
tblVehicleEF	LHD2	1.49	1.36
tblVehicleEF	LHD2	0.53	0.22
tblVehicleEF	LHD2	1.2830e-003	1.3100e-003
tblVehicleEF	LHD2	0.01	0.01
tblVehicleEF	LHD2	0.01	0.01
tblVehicleEF	LHD2	4.0000e-004	1.3700e-004
tblVehicleEF	LHD2	1.2280e-003	1.2540e-003
tblVehicleEF	LHD2	2.6860e-003	2.6560e-003
tblVehicleEF	LHD2	0.01	0.01
tblVehicleEF	LHD2	3.6800e-004	1.2600e-004
tblVehicleEF	LHD2	1.3070e-003	1.7040e-003
tblVehicleEF	LHD2	0.04	0.05
tblVehicleEF	LHD2	0.01	0.02
tblVehicleEF	LHD2	7.0300e-004	9.2000e-004
tblVehicleEF	LHD2	0.06	0.06
tblVehicleEF	LHD2	0.09	0.32

Bloomington Business Park Specific Plan (Construction - Mitigated) - San Bernardino-South Coast County, Annual

tblVehicleEF	LHD2	0.11	0.05
tblVehicleEF	LHD2	1.3900e-004	1.3500e-004
tblVehicleEF	LHD2	5.9200e-003	6.4300e-003
tblVehicleEF	LHD2	2.6700e-004	8.7000e-005
tblVehicleEF	LHD2	1.3070e-003	1.7040e-003
tblVehicleEF	LHD2	0.04	0.05
tblVehicleEF	LHD2	0.02	0.02
tblVehicleEF	LHD2	7.0300e-004	9.2000e-004
tblVehicleEF	LHD2	0.07	0.07
tblVehicleEF	LHD2	0.09	0.32
tblVehicleEF	LHD2	0.12	0.06
tblVehicleEF	LHD2	3.5950e-003	3.7050e-003
tblVehicleEF	LHD2	4.6760e-003	4.1460e-003
tblVehicleEF	LHD2	7.7630e-003	0.01
tblVehicleEF	LHD2	0.12	0.15
tblVehicleEF	LHD2	0.50	0.50
tblVehicleEF	LHD2	1.13	0.64
tblVehicleEF	LHD2	14.27	14.14
tblVehicleEF	LHD2	608.52	665.25
tblVehicleEF	LHD2	24.46	8.70
tblVehicleEF	LHD2	0.11	0.10
tblVehicleEF	LHD2	1.40	1.28
tblVehicleEF	LHD2	0.50	0.21
tblVehicleEF	LHD2	1.2830e-003	1.3100e-003
tblVehicleEF	LHD2	0.01	0.01
tblVehicleEF	LHD2	0.01	0.01
tblVehicleEF	LHD2	4.0000e-004	1.3700e-004

Bloomington Business Park Specific Plan (Construction - Mitigated) - San Bernardino-South Coast County, Annual

tblVehicleEF	LHD2	1.2280e-003	1.2540e-003
tblVehicleEF	LHD2	2.6860e-003	2.6560e-003
tblVehicleEF	LHD2	0.01	0.01
tblVehicleEF	LHD2	3.6800e-004	1.2600e-004
tblVehicleEF	LHD2	2.5220e-003	3.0730e-003
tblVehicleEF	LHD2	0.04	0.06
tblVehicleEF	LHD2	0.01	0.02
tblVehicleEF	LHD2	1.5220e-003	1.7630e-003
tblVehicleEF	LHD2	0.06	0.06
tblVehicleEF	LHD2	0.09	0.32
tblVehicleEF	LHD2	0.10	0.05
tblVehicleEF	LHD2	1.3900e-004	1.3500e-004
tblVehicleEF	LHD2	5.9200e-003	6.4300e-003
tblVehicleEF	LHD2	2.6500e-004	8.6000e-005
tblVehicleEF	LHD2	2.5220e-003	3.0730e-003
tblVehicleEF	LHD2	0.04	0.06
tblVehicleEF	LHD2	0.02	0.02
tblVehicleEF	LHD2	1.5220e-003	1.7630e-003
tblVehicleEF	LHD2	0.07	0.07
tblVehicleEF	LHD2	0.09	0.32
tblVehicleEF	LHD2	0.11	0.05
tblVehicleEF	LHD2	3.5950e-003	3.6960e-003
tblVehicleEF	LHD2	4.6180e-003	4.1080e-003
tblVehicleEF	LHD2	8.0640e-003	0.01
tblVehicleEF	LHD2	0.12	0.15
tblVehicleEF	LHD2	0.50	0.50
tblVehicleEF	LHD2	1.19	0.67

Bloomington Business Park Specific Plan (Construction - Mitigated) - San Bernardino-South Coast County, Annual

tblVehicleEF	LHD2	14.27	14.14
tblVehicleEF	LHD2	608.52	665.25
tblVehicleEF	LHD2	24.46	8.75
tblVehicleEF	LHD2	0.11	0.10
tblVehicleEF	LHD2	1.46	1.33
tblVehicleEF	LHD2	0.52	0.22
tblVehicleEF	LHD2	1.2830e-003	1.3100e-003
tblVehicleEF	LHD2	0.01	0.01
tblVehicleEF	LHD2	0.01	0.01
tblVehicleEF	LHD2	4.0000e-004	1.3700e-004
tblVehicleEF	LHD2	1.2280e-003	1.2540e-003
tblVehicleEF	LHD2	2.6860e-003	2.6560e-003
tblVehicleEF	LHD2	0.01	0.01
tblVehicleEF	LHD2	3.6800e-004	1.2600e-004
tblVehicleEF	LHD2	1.3460e-003	1.7140e-003
tblVehicleEF	LHD2	0.04	0.06
tblVehicleEF	LHD2	0.01	0.02
tblVehicleEF	LHD2	6.8700e-004	9.2200e-004
tblVehicleEF	LHD2	0.06	0.06
tblVehicleEF	LHD2	0.10	0.34
tblVehicleEF	LHD2	0.11	0.05
tblVehicleEF	LHD2	1.3900e-004	1.3500e-004
tblVehicleEF	LHD2	5.9200e-003	6.4300e-003
tblVehicleEF	LHD2	2.6600e-004	8.7000e-005
tblVehicleEF	LHD2	1.3460e-003	1.7140e-003
tblVehicleEF	LHD2	0.04	0.06
tblVehicleEF	LHD2	0.02	0.02

Bloomington Business Park Specific Plan (Construction - Mitigated) - San Bernardino-South Coast County, Annual

tblVehicleEF	LHD2	6.8700e-004	9.2200e-004
tblVehicleEF	LHD2	0.07	0.07
tblVehicleEF	LHD2	0.10	0.34
tblVehicleEF	LHD2	0.12	0.06
tblVehicleEF	MCY	0.43	0.34
tblVehicleEF	MCY	0.16	0.24
tblVehicleEF	MCY	20.55	19.26
tblVehicleEF	MCY	9.93	8.60
tblVehicleEF	MCY	167.73	212.03
tblVehicleEF	MCY	46.45	60.73
tblVehicleEF	MCY	1.16	1.13
tblVehicleEF	MCY	0.31	0.26
tblVehicleEF	MCY	1.8610e-003	1.9650e-003
tblVehicleEF	MCY	3.6730e-003	2.9600e-003
tblVehicleEF	MCY	1.7420e-003	1.8380e-003
tblVehicleEF	MCY	3.4650e-003	2.7870e-003
tblVehicleEF	MCY	1.45	1.42
tblVehicleEF	MCY	0.84	0.80
tblVehicleEF	MCY	0.80	0.78
tblVehicleEF	MCY	2.23	2.33
tblVehicleEF	MCY	0.49	1.91
tblVehicleEF	MCY	2.16	1.84
tblVehicleEF	MCY	2.0770e-003	2.0980e-003
tblVehicleEF	MCY	6.9000e-004	6.0100e-004
tblVehicleEF	MCY	1.45	1.42
tblVehicleEF	MCY	0.84	0.80
tblVehicleEF	MCY	0.80	0.78



Bloomington Business Park Specific Plan (Construction - Mitigated) - San Bernardino-South Coast County, Annual

tblVehicleEF	MCY	2.74	2.87
tblVehicleEF	MCY	0.49	1.91
tblVehicleEF	MCY	2.35	2.01
tblVehicleEF	MCY	0.42	0.34
tblVehicleEF	MCY	0.14	0.21
tblVehicleEF	MCY	20.68	19.28
tblVehicleEF	MCY	9.05	7.90
tblVehicleEF	MCY	167.73	211.90
tblVehicleEF	MCY	46.45	58.88
tblVehicleEF	MCY	0.99	0.97
tblVehicleEF	MCY	0.29	0.25
tblVehicleEF	MCY	1.8610e-003	1.9650e-003
tblVehicleEF	MCY	3.6730e-003	2.9600e-003
tblVehicleEF	MCY	1.7420e-003	1.8380e-003
tblVehicleEF	MCY	3.4650e-003	2.7870e-003
tblVehicleEF	MCY	3.14	2.77
tblVehicleEF	MCY	1.27	1.11
tblVehicleEF	MCY	2.13	1.77
tblVehicleEF	MCY	2.17	2.28
tblVehicleEF	MCY	0.49	1.88
tblVehicleEF	MCY	1.86	1.62
tblVehicleEF	MCY	2.0770e-003	2.0970e-003
tblVehicleEF	MCY	6.6700e-004	5.8300e-004
tblVehicleEF	MCY	3.14	2.77
tblVehicleEF	MCY	1.27	1.11
tblVehicleEF	MCY	2.13	1.77
tblVehicleEF	MCY	2.67	2.81

Bloomington Business Park Specific Plan (Construction - Mitigated) - San Bernardino-South Coast County, Annual

tblVehicleEF	MCY	0.49	1.88
tblVehicleEF	MCY	2.02	1.76
tblVehicleEF	MCY	0.42	0.34
tblVehicleEF	MCY	0.15	0.24
tblVehicleEF	MCY	19.63	18.76
tblVehicleEF	MCY	9.55	8.44
tblVehicleEF	MCY	167.73	211.17
tblVehicleEF	MCY	46.45	60.38
tblVehicleEF	MCY	1.12	1.09
tblVehicleEF	MCY	0.31	0.26
tblVehicleEF	MCY	1.8610e-003	1.9650e-003
tblVehicleEF	MCY	3.6730e-003	2.9600e-003
tblVehicleEF	MCY	1.7420e-003	1.8380e-003
tblVehicleEF	MCY	3.4650e-003	2.7870e-003
tblVehicleEF	MCY	1.71	1.57
tblVehicleEF	MCY	1.13	1.06
tblVehicleEF	MCY	0.72	0.74
tblVehicleEF	MCY	2.19	2.31
tblVehicleEF	MCY	0.56	2.18
tblVehicleEF	MCY	2.08	1.81
tblVehicleEF	MCY	2.0610e-003	2.0900e-003
tblVehicleEF	MCY	6.8200e-004	5.9800e-004
tblVehicleEF	MCY	1.71	1.57
tblVehicleEF	MCY	1.13	1.06
tblVehicleEF	MCY	0.72	0.74
tblVehicleEF	MCY	2.69	2.84
tblVehicleEF	MCY	0.56	2.18

Bloomington Business Park Specific Plan (Construction - Mitigated) - San Bernardino-South Coast County, Annual

tblVehicleEF	MCY	2.27	1.98
tblVehicleEF	MDV	0.01	5.5200e-003
tblVehicleEF	MDV	0.02	0.09
tblVehicleEF	MDV	1.35	1.14
tblVehicleEF	MDV	3.25	3.25
tblVehicleEF	MDV	483.94	415.10
tblVehicleEF	MDV	107.92	87.32
tblVehicleEF	MDV	0.17	0.11
tblVehicleEF	MDV	0.32	0.38
tblVehicleEF	MDV	1.8260e-003	1.6850e-003
tblVehicleEF	MDV	2.5170e-003	2.0310e-003
tblVehicleEF	MDV	1.6830e-003	1.5540e-003
tblVehicleEF	MDV	2.3150e-003	1.8680e-003
tblVehicleEF	MDV	0.10	0.11
tblVehicleEF	MDV	0.20	0.17
tblVehicleEF	MDV	0.08	0.10
tblVehicleEF	MDV	0.03	0.02
tblVehicleEF	MDV	0.11	0.50
tblVehicleEF	MDV	0.25	0.44
tblVehicleEF	MDV	4.8500e-003	4.0780e-003
tblVehicleEF	MDV	1.1370e-003	8.5900e-004
tblVehicleEF	MDV	0.10	0.11
tblVehicleEF	MDV	0.20	0.17
tblVehicleEF	MDV	0.08	0.10
tblVehicleEF	MDV	0.05	0.03
tblVehicleEF	MDV	0.11	0.50
tblVehicleEF	MDV	0.28	0.48

Bloomington Business Park Specific Plan (Construction - Mitigated) - San Bernardino-South Coast County, Annual

tblVehicleEF	MDV	0.01	6.2110e-003
tblVehicleEF	MDV	0.02	0.08
tblVehicleEF	MDV	1.64	1.35
tblVehicleEF	MDV	2.69	2.72
tblVehicleEF	MDV	526.85	438.45
tblVehicleEF	MDV	107.92	86.27
tblVehicleEF	MDV	0.16	0.10
tblVehicleEF	MDV	0.30	0.35
tblVehicleEF	MDV	1.8260e-003	1.6850e-003
tblVehicleEF	MDV	2.5170e-003	2.0310e-003
tblVehicleEF	MDV	1.6830e-003	1.5540e-003
tblVehicleEF	MDV	2.3150e-003	1.8680e-003
tblVehicleEF	MDV	0.20	0.21
tblVehicleEF	MDV	0.23	0.19
tblVehicleEF	MDV	0.17	0.19
tblVehicleEF	MDV	0.04	0.03
tblVehicleEF	MDV	0.11	0.49
tblVehicleEF	MDV	0.21	0.38
tblVehicleEF	MDV	5.2830e-003	4.3080e-003
tblVehicleEF	MDV	1.1260e-003	8.4800e-004
tblVehicleEF	MDV	0.20	0.21
tblVehicleEF	MDV	0.23	0.19
tblVehicleEF	MDV	0.17	0.19
tblVehicleEF	MDV	0.05	0.04
tblVehicleEF	MDV	0.11	0.49
tblVehicleEF	MDV	0.23	0.41
tblVehicleEF	MDV	0.01	5.4050e-003

Bloomington Business Park Specific Plan (Construction - Mitigated) - San Bernardino-South Coast County, Annual

tblVehicleEF	MDV	0.02	0.09
tblVehicleEF	MDV	1.28	1.09
tblVehicleEF	MDV	3.20	3.26
tblVehicleEF	MDV	473.93	410.75
tblVehicleEF	MDV	107.92	87.35
tblVehicleEF	MDV	0.16	0.10
tblVehicleEF	MDV	0.32	0.38
tblVehicleEF	MDV	1.8260e-003	1.6850e-003
tblVehicleEF	MDV	2.5170e-003	2.0310e-003
tblVehicleEF	MDV	1.6830e-003	1.5540e-003
tblVehicleEF	MDV	2.3150e-003	1.8680e-003
tblVehicleEF	MDV	0.10	0.11
tblVehicleEF	MDV	0.22	0.18
tblVehicleEF	MDV	0.08	0.10
tblVehicleEF	MDV	0.03	0.02
tblVehicleEF	MDV	0.13	0.57
tblVehicleEF	MDV	0.25	0.44
tblVehicleEF	MDV	4.7490e-003	4.0360e-003
tblVehicleEF	MDV	1.1360e-003	8.5900e-004
tblVehicleEF	MDV	0.10	0.11
tblVehicleEF	MDV	0.22	0.18
tblVehicleEF	MDV	0.08	0.10
tblVehicleEF	MDV	0.04	0.03
tblVehicleEF	MDV	0.13	0.57
tblVehicleEF	MDV	0.27	0.48
tblVehicleEF	MH	0.04	3.6580e-003
tblVehicleEF	MH	0.03	0.00

Bloomington Business Park Specific Plan (Construction - Mitigated) - San Bernardino-South Coast County, Annual

tblVehicleEF	MH	3.07	0.35
tblVehicleEF	MH	6.43	0.00
tblVehicleEF	MH	1,045.05	970.21
tblVehicleEF	MH	59.49	0.00
tblVehicleEF	MH	1.54	4.24
tblVehicleEF	MH	0.91	0.00
tblVehicleEF	MH	0.01	0.02
tblVehicleEF	MH	0.04	0.11
tblVehicleEF	MH	1.1740e-003	0.00
tblVehicleEF	MH	3.2230e-003	4.0000e-003
tblVehicleEF	MH	0.04	0.11
tblVehicleEF	MH	1.0790e-003	0.00
tblVehicleEF	MH	1.47	0.00
tblVehicleEF	MH	0.09	0.00
tblVehicleEF	MH	0.51	0.00
tblVehicleEF	MH	0.10	0.08
tblVehicleEF	MH	0.03	0.00
tblVehicleEF	MH	0.37	0.00
tblVehicleEF	MH	0.01	9.1720e-003
tblVehicleEF	MH	7.0700e-004	0.00
tblVehicleEF	MH	1.47	0.00
tblVehicleEF	MH	0.09	0.00
tblVehicleEF	MH	0.51	0.00
tblVehicleEF	MH	0.14	0.09
tblVehicleEF	MH	0.03	0.00
tblVehicleEF	MH	0.40	0.00
tblVehicleEF	MH	0.04	3.6580e-003

Bloomington Business Park Specific Plan (Construction - Mitigated) - San Bernardino-South Coast County, Annual

tblVehicleEF	MH	0.03	0.00
tblVehicleEF	MH	3.19	0.35
tblVehicleEF	MH	5.84	0.00
tblVehicleEF	MH	1,045.05	970.21
tblVehicleEF	MH	59.49	0.00
tblVehicleEF	MH	1.41	4.00
tblVehicleEF	MH	0.86	0.00
tblVehicleEF	MH	0.01	0.02
tblVehicleEF	MH	0.04	0.11
tblVehicleEF	MH	1.1740e-003	0.00
tblVehicleEF	MH	3.2230e-003	4.0000e-003
tblVehicleEF	MH	0.04	0.11
tblVehicleEF	MH	1.0790e-003	0.00
tblVehicleEF	MH	2.91	0.00
tblVehicleEF	MH	0.11	0.00
tblVehicleEF	MH	1.21	0.00
tblVehicleEF	MH	0.11	0.08
tblVehicleEF	MH	0.03	0.00
tblVehicleEF	MH	0.34	0.00
tblVehicleEF	MH	0.01	9.1720e-003
tblVehicleEF	MH	6.9700e-004	0.00
tblVehicleEF	MH	2.91	0.00
tblVehicleEF	MH	0.11	0.00
tblVehicleEF	MH	1.21	0.00
tblVehicleEF	MH	0.15	0.09
tblVehicleEF	MH	0.03	0.00
tblVehicleEF	MH	0.38	0.00

Bloomington Business Park Specific Plan (Construction - Mitigated) - San Bernardino-South Coast County, Annual

tblVehicleEF	MH	0.04	3.6580e-003
tblVehicleEF	MH	0.03	0.00
tblVehicleEF	MH	3.08	0.35
tblVehicleEF	MH	6.36	0.00
tblVehicleEF	MH	1,045.05	970.21
tblVehicleEF	MH	59.49	0.00
tblVehicleEF	MH	1.51	4.17
tblVehicleEF	MH	0.89	0.00
tblVehicleEF	MH	0.01	0.02
tblVehicleEF	MH	0.04	0.11
tblVehicleEF	MH	1.1740e-003	0.00
tblVehicleEF	MH	3.2230e-003	4.0000e-003
tblVehicleEF	MH	0.04	0.11
tblVehicleEF	MH	1.0790e-003	0.00
tblVehicleEF	MH	1.75	0.00
tblVehicleEF	MH	0.11	0.00
tblVehicleEF	MH	0.53	0.00
tblVehicleEF	MH	0.10	0.08
tblVehicleEF	MH	0.03	0.00
tblVehicleEF	MH	0.37	0.00
tblVehicleEF	MH	0.01	9.1720e-003
tblVehicleEF	MH	7.0600e-004	0.00
tblVehicleEF	MH	1.75	0.00
tblVehicleEF	MH	0.11	0.00
tblVehicleEF	MH	0.53	0.00
tblVehicleEF	MH	0.15	0.09
tblVehicleEF	MH	0.03	0.00



Bloomington Business Park Specific Plan (Construction - Mitigated) - San Bernardino-South Coast County, Annual

tblVehicleEF	MH	0.40	0.00
tblVehicleEF	MHD	0.02	2.5070e-003
tblVehicleEF	MHD	3.5160e-003	3.3210e-003
tblVehicleEF	MHD	0.05	6.4670e-003
tblVehicleEF	MHD	0.32	0.31
tblVehicleEF	MHD	0.27	0.32
tblVehicleEF	MHD	5.32	0.74
tblVehicleEF	MHD	156.91	68.92
tblVehicleEF	MHD	1,101.52	974.57
tblVehicleEF	MHD	52.43	6.35
tblVehicleEF	MHD	0.60	0.52
tblVehicleEF	MHD	0.99	1.61
tblVehicleEF	MHD	11.88	1.50
tblVehicleEF	MHD	3.8600e-004	1.2310e-003
tblVehicleEF	MHD	5.0030e-003	0.04
tblVehicleEF	MHD	7.6400e-004	7.5000e-005
tblVehicleEF	MHD	3.6900e-004	1.1780e-003
tblVehicleEF	MHD	4.7830e-003	0.03
tblVehicleEF	MHD	7.0300e-004	6.9000e-005
tblVehicleEF	MHD	1.2800e-003	4.5300e-004
tblVehicleEF	MHD	0.04	0.01
tblVehicleEF	MHD	0.02	0.02
tblVehicleEF	MHD	6.5100e-004	2.4000e-004
tblVehicleEF	MHD	0.04	0.06
tblVehicleEF	MHD	0.02	0.08
tblVehicleEF	MHD	0.32	0.03
tblVehicleEF	MHD	1.5080e-003	6.5300e-004

Bloomington Business Park Specific Plan (Construction - Mitigated) - San Bernardino-South Coast County, Annual

tblVehicleEF	MHD	0.01	9.2620e-003
tblVehicleEF	MHD	6.1700e-004	6.3000e-005
tblVehicleEF	MHD	1.2800e-003	4.5300e-004
tblVehicleEF	MHD	0.04	0.01
tblVehicleEF	MHD	0.03	0.02
tblVehicleEF	MHD	6.5100e-004	2.4000e-004
tblVehicleEF	MHD	0.04	0.07
tblVehicleEF	MHD	0.02	0.08
tblVehicleEF	MHD	0.35	0.04
tblVehicleEF	MHD	0.02	2.3860e-003
tblVehicleEF	MHD	3.5800e-003	3.3450e-003
tblVehicleEF	MHD	0.05	6.2100e-003
tblVehicleEF	MHD	0.24	0.26
tblVehicleEF	MHD	0.28	0.33
tblVehicleEF	MHD	4.97	0.70
tblVehicleEF	MHD	166.20	69.59
tblVehicleEF	MHD	1,101.52	974.58
tblVehicleEF	MHD	52.43	6.28
tblVehicleEF	MHD	0.62	0.52
tblVehicleEF	MHD	0.92	1.52
tblVehicleEF	MHD	11.85	1.49
tblVehicleEF	MHD	3.2500e-004	1.0410e-003
tblVehicleEF	MHD	5.0030e-003	0.04
tblVehicleEF	MHD	7.6400e-004	7.5000e-005
tblVehicleEF	MHD	3.1100e-004	9.9600e-004
tblVehicleEF	MHD	4.7830e-003	0.03
tblVehicleEF	MHD	7.0300e-004	6.9000e-005

Bloomington Business Park Specific Plan (Construction - Mitigated) - San Bernardino-South Coast County, Annual

tblVehicleEF	MHD	2.5300e-003	8.2800e-004
tblVehicleEF	MHD	0.05	0.02
tblVehicleEF	MHD	0.02	0.02
tblVehicleEF	MHD	1.5010e-003	4.7800e-004
tblVehicleEF	MHD	0.04	0.06
tblVehicleEF	MHD	0.02	0.08
tblVehicleEF	MHD	0.30	0.03
tblVehicleEF	MHD	1.5950e-003	6.5900e-004
tblVehicleEF	MHD	0.01	9.2620e-003
tblVehicleEF	MHD	6.1100e-004	6.2000e-005
tblVehicleEF	MHD	2.5300e-003	8.2800e-004
tblVehicleEF	MHD	0.05	0.02
tblVehicleEF	MHD	0.03	0.02
tblVehicleEF	MHD	1.5010e-003	4.7800e-004
tblVehicleEF	MHD	0.04	0.07
tblVehicleEF	MHD	0.02	0.08
tblVehicleEF	MHD	0.33	0.04
tblVehicleEF	MHD	0.02	2.6830e-003
tblVehicleEF	MHD	3.5220e-003	3.3210e-003
tblVehicleEF	MHD	0.05	6.4200e-003
tblVehicleEF	MHD	0.45	0.37
tblVehicleEF	MHD	0.27	0.32
tblVehicleEF	MHD	5.23	0.74
tblVehicleEF	MHD	144.06	68.00
tblVehicleEF	MHD	1,101.52	974.57
tblVehicleEF	MHD	52.43	6.34
tblVehicleEF	MHD	0.57	0.52

Bloomington Business Park Specific Plan (Construction - Mitigated) - San Bernardino-South Coast County, Annual

tblVehicleEF	MHD	0.97	1.59
tblVehicleEF	MHD	11.87	1.50
tblVehicleEF	MHD	4.7000e-004	1.4940e-003
tblVehicleEF	MHD	5.0030e-003	0.04
tblVehicleEF	MHD	7.6400e-004	7.5000e-005
tblVehicleEF	MHD	4.4900e-004	1.4300e-003
tblVehicleEF	MHD	4.7830e-003	0.03
tblVehicleEF	MHD	7.0300e-004	6.9000e-005
tblVehicleEF	MHD	1.3890e-003	4.7100e-004
tblVehicleEF	MHD	0.05	0.02
tblVehicleEF	MHD	0.03	0.02
tblVehicleEF	MHD	6.4000e-004	2.4400e-004
tblVehicleEF	MHD	0.04	0.06
tblVehicleEF	MHD	0.02	0.09
tblVehicleEF	MHD	0.32	0.03
tblVehicleEF	MHD	1.3860e-003	6.4400e-004
tblVehicleEF	MHD	0.01	9.2620e-003
tblVehicleEF	MHD	6.1600e-004	6.3000e-005
tblVehicleEF	MHD	1.3890e-003	4.7100e-004
tblVehicleEF	MHD	0.05	0.02
tblVehicleEF	MHD	0.04	0.02
tblVehicleEF	MHD	6.4000e-004	2.4400e-004
tblVehicleEF	MHD	0.04	0.07
tblVehicleEF	MHD	0.02	0.09
tblVehicleEF	MHD	0.35	0.04
tblVehicleEF	OBUS	0.01	8.8190e-003
tblVehicleEF	OBUS	9.9110e-003	6.5960e-003

Bloomington Business Park Specific Plan (Construction - Mitigated) - San Bernardino-South Coast County, Annual

tblVehicleEF	OBUS	0.03	0.02
tblVehicleEF	OBUS	0.26	0.52
tblVehicleEF	OBUS	0.63	0.77
tblVehicleEF	OBUS	6.27	2.45
tblVehicleEF	OBUS	70.35	76.06
tblVehicleEF	OBUS	1,121.50	1,406.90
tblVehicleEF	OBUS	70.70	20.49
tblVehicleEF	OBUS	0.28	0.34
tblVehicleEF	OBUS	0.97	1.24
tblVehicleEF	OBUS	1.93	0.68
tblVehicleEF	OBUS	6.4000e-005	5.8900e-004
tblVehicleEF	OBUS	4.6440e-003	0.01
tblVehicleEF	OBUS	9.2900e-004	2.1800e-004
tblVehicleEF	OBUS	6.1000e-005	5.6400e-004
tblVehicleEF	OBUS	4.4220e-003	0.01
tblVehicleEF	OBUS	8.5400e-004	2.0100e-004
tblVehicleEF	OBUS	2.1800e-003	2.6020e-003
tblVehicleEF	OBUS	0.02	0.02
tblVehicleEF	OBUS	0.04	0.05
tblVehicleEF	OBUS	9.3100e-004	1.1160e-003
tblVehicleEF	OBUS	0.04	0.05
tblVehicleEF	OBUS	0.05	0.29
tblVehicleEF	OBUS	0.38	0.12
tblVehicleEF	OBUS	6.8400e-004	7.2500e-004
tblVehicleEF	OBUS	0.01	0.01
tblVehicleEF	OBUS	8.1700e-004	2.0300e-004
tblVehicleEF	OBUS	2.1800e-003	2.6020e-003

Bloomington Business Park Specific Plan (Construction - Mitigated) - San Bernardino-South Coast County, Annual

tblVehicleEF	OBUS	0.02	0.02
tblVehicleEF	OBUS	0.05	0.07
tblVehicleEF	OBUS	9.3100e-004	1.1160e-003
tblVehicleEF	OBUS	0.06	0.07
tblVehicleEF	OBUS	0.05	0.29
tblVehicleEF	OBUS	0.42	0.13
tblVehicleEF	OBUS	0.01	8.8750e-003
tblVehicleEF	OBUS	0.01	6.7350e-003
tblVehicleEF	OBUS	0.03	0.02
tblVehicleEF	OBUS	0.26	0.51
tblVehicleEF	OBUS	0.65	0.79
tblVehicleEF	OBUS	5.74	2.28
tblVehicleEF	OBUS	73.50	75.90
tblVehicleEF	OBUS	1,121.50	1,406.93
tblVehicleEF	OBUS	70.70	20.20
tblVehicleEF	OBUS	0.29	0.34
tblVehicleEF	OBUS	0.90	1.16
tblVehicleEF	OBUS	1.88	0.67
tblVehicleEF	OBUS	5.4000e-005	5.0100e-004
tblVehicleEF	OBUS	4.6440e-003	0.01
tblVehicleEF	OBUS	9.2900e-004	2.1800e-004
tblVehicleEF	OBUS	5.1000e-005	4.7900e-004
tblVehicleEF	OBUS	4.4220e-003	0.01
tblVehicleEF	OBUS	8.5400e-004	2.0100e-004
tblVehicleEF	OBUS	4.2350e-003	4.6860e-003
tblVehicleEF	OBUS	0.02	0.03
tblVehicleEF	OBUS	0.03	0.05

Bloomington Business Park Specific Plan (Construction - Mitigated) - San Bernardino-South Coast County, Annual

tblVehicleEF	OBUS	2.1330e-003	2.2090e-003
tblVehicleEF	OBUS	0.05	0.05
tblVehicleEF	OBUS	0.05	0.29
tblVehicleEF	OBUS	0.36	0.11
tblVehicleEF	OBUS	7.1400e-004	7.2400e-004
tblVehicleEF	OBUS	0.01	0.01
tblVehicleEF	OBUS	8.0800e-004	2.0000e-004
tblVehicleEF	OBUS	4.2350e-003	4.6860e-003
tblVehicleEF	OBUS	0.02	0.03
tblVehicleEF	OBUS	0.05	0.07
tblVehicleEF	OBUS	2.1330e-003	2.2090e-003
tblVehicleEF	OBUS	0.06	0.07
tblVehicleEF	OBUS	0.05	0.29
tblVehicleEF	OBUS	0.40	0.12
tblVehicleEF	OBUS	0.01	8.7740e-003
tblVehicleEF	OBUS	9.9380e-003	6.6000e-003
tblVehicleEF	OBUS	0.03	0.02
tblVehicleEF	OBUS	0.28	0.53
tblVehicleEF	OBUS	0.63	0.77
tblVehicleEF	OBUS	6.22	2.45
tblVehicleEF	OBUS	66.00	76.30
tblVehicleEF	OBUS	1,121.50	1,406.90
tblVehicleEF	OBUS	70.70	20.50
tblVehicleEF	OBUS	0.27	0.35
tblVehicleEF	OBUS	0.96	1.22
tblVehicleEF	OBUS	1.91	0.68
tblVehicleEF	OBUS	7.7000e-005	7.1200e-004

Bloomington Business Park Specific Plan (Construction - Mitigated) - San Bernardino-South Coast County, Annual

tblVehicleEF	OBUS	4.6440e-003	0.01
tblVehicleEF	OBUS	9.2900e-004	2.1800e-004
tblVehicleEF	OBUS	7.4000e-005	6.8100e-004
tblVehicleEF	OBUS	4.4220e-003	0.01
tblVehicleEF	OBUS	8.5400e-004	2.0100e-004
tblVehicleEF	OBUS	2.3200e-003	2.7390e-003
tblVehicleEF	OBUS	0.02	0.03
tblVehicleEF	OBUS	0.04	0.05
tblVehicleEF	OBUS	9.4100e-004	1.1650e-003
tblVehicleEF	OBUS	0.04	0.05
tblVehicleEF	OBUS	0.05	0.30
tblVehicleEF	OBUS	0.38	0.12
tblVehicleEF	OBUS	6.4200e-004	7.2700e-004
tblVehicleEF	OBUS	0.01	0.01
tblVehicleEF	OBUS	8.1600e-004	2.0300e-004
tblVehicleEF	OBUS	2.3200e-003	2.7390e-003
tblVehicleEF	OBUS	0.02	0.03
tblVehicleEF	OBUS	0.05	0.07
tblVehicleEF	OBUS	9.4100e-004	1.1650e-003
tblVehicleEF	OBUS	0.06	0.07
tblVehicleEF	OBUS	0.05	0.30
tblVehicleEF	OBUS	0.42	0.13
tblVehicleEF	SBUS	0.84	0.06
tblVehicleEF	SBUS	0.01	8.5840e-003
tblVehicleEF	SBUS	0.07	6.1570e-003
tblVehicleEF	SBUS	5.71	2.50
tblVehicleEF	SBUS	0.65	0.78



Bloomington Business Park Specific Plan (Construction - Mitigated) - San Bernardino-South Coast County, Annual

tblVehicleEF	SBUS	5.33	0.82
tblVehicleEF	SBUS	1,258.13	345.06
tblVehicleEF	SBUS	1,136.31	1,112.17
tblVehicleEF	SBUS	37.11	4.79
tblVehicleEF	SBUS	11.70	3.29
tblVehicleEF	SBUS	4.77	5.20
tblVehicleEF	SBUS	15.02	0.91
tblVehicleEF	SBUS	0.01	4.3580e-003
tblVehicleEF	SBUS	0.01	0.01
tblVehicleEF	SBUS	0.03	0.03
tblVehicleEF	SBUS	5.1700e-004	4.0000e-005
tblVehicleEF	SBUS	0.01	4.1690e-003
tblVehicleEF	SBUS	2.7560e-003	2.7010e-003
tblVehicleEF	SBUS	0.03	0.03
tblVehicleEF	SBUS	4.7500e-004	3.6000e-005
tblVehicleEF	SBUS	2.9260e-003	1.2420e-003
tblVehicleEF	SBUS	0.02	9.5120e-003
tblVehicleEF	SBUS	0.68	0.28
tblVehicleEF	SBUS	1.3050e-003	5.9000e-004
tblVehicleEF	SBUS	0.11	0.11
tblVehicleEF	SBUS	9.3510e-003	0.06
tblVehicleEF	SBUS	0.27	0.04
tblVehicleEF	SBUS	0.01	3.2890e-003
tblVehicleEF	SBUS	0.01	0.01
tblVehicleEF	SBUS	4.6300e-004	4.7000e-005
tblVehicleEF	SBUS	2.9260e-003	1.2420e-003
tblVehicleEF	SBUS	0.02	9.5120e-003

Bloomington Business Park Specific Plan (Construction - Mitigated) - San Bernardino-South Coast County, Annual

tblVehicleEF	SBUS	0.97	0.40
tblVehicleEF	SBUS	1.3050e-003	5.9000e-004
tblVehicleEF	SBUS	0.13	0.13
tblVehicleEF	SBUS	9.3510e-003	0.06
tblVehicleEF	SBUS	0.30	0.04
tblVehicleEF	SBUS	0.84	0.06
tblVehicleEF	SBUS	0.01	8.7140e-003
tblVehicleEF	SBUS	0.06	5.1550e-003
tblVehicleEF	SBUS	5.56	2.47
tblVehicleEF	SBUS	0.66	0.80
tblVehicleEF	SBUS	3.65	0.60
tblVehicleEF	SBUS	1,322.00	352.98
tblVehicleEF	SBUS	1,136.31	1,112.20
tblVehicleEF	SBUS	37.11	4.41
tblVehicleEF	SBUS	12.08	3.36
tblVehicleEF	SBUS	4.47	4.88
tblVehicleEF	SBUS	14.99	0.90
tblVehicleEF	SBUS	0.01	3.6810e-003
tblVehicleEF	SBUS	0.01	0.01
tblVehicleEF	SBUS	0.03	0.03
tblVehicleEF	SBUS	5.1700e-004	4.0000e-005
tblVehicleEF	SBUS	9.6490e-003	3.5220e-003
tblVehicleEF	SBUS	2.7560e-003	2.7010e-003
tblVehicleEF	SBUS	0.03	0.03
tblVehicleEF	SBUS	4.7500e-004	3.6000e-005
tblVehicleEF	SBUS	5.6170e-003	2.2080e-003
tblVehicleEF	SBUS	0.02	9.9850e-003

Bloomington Business Park Specific Plan (Construction - Mitigated) - San Bernardino-South Coast County, Annual

tblVehicleEF	SBUS	0.67	0.28
tblVehicleEF	SBUS	2.8800e-003	1.1130e-003
tblVehicleEF	SBUS	0.11	0.11
tblVehicleEF	SBUS	8.5310e-003	0.06
tblVehicleEF	SBUS	0.22	0.03
tblVehicleEF	SBUS	0.01	3.3630e-003
tblVehicleEF	SBUS	0.01	0.01
tblVehicleEF	SBUS	4.3500e-004	4.4000e-005
tblVehicleEF	SBUS	5.6170e-003	2.2080e-003
tblVehicleEF	SBUS	0.02	9.9850e-003
tblVehicleEF	SBUS	0.97	0.40
tblVehicleEF	SBUS	2.8800e-003	1.1130e-003
tblVehicleEF	SBUS	0.13	0.13
tblVehicleEF	SBUS	8.5310e-003	0.06
tblVehicleEF	SBUS	0.24	0.03
tblVehicleEF	SBUS	0.84	0.06
tblVehicleEF	SBUS	0.01	8.5760e-003
tblVehicleEF	SBUS	0.07	6.3440e-003
tblVehicleEF	SBUS	5.91	2.56
tblVehicleEF	SBUS	0.65	0.78
tblVehicleEF	SBUS	5.37	0.86
tblVehicleEF	SBUS	1,169.92	334.13
tblVehicleEF	SBUS	1,136.31	1,112.17
tblVehicleEF	SBUS	37.11	4.85
tblVehicleEF	SBUS	11.19	3.19
tblVehicleEF	SBUS	4.69	5.12
tblVehicleEF	SBUS	15.02	0.91

Bloomington Business Park Specific Plan (Construction - Mitigated) - San Bernardino-South Coast County, Annual

tblVehicleEF	SBUS	0.01	5.2920e-003
tblVehicleEF	SBUS	0.01	0.01
tblVehicleEF	SBUS	0.03	0.03
tblVehicleEF	SBUS	5.1700e-004	4.0000e-005
tblVehicleEF	SBUS	0.01	5.0630e-003
tblVehicleEF	SBUS	2.7560e-003	2.7010e-003
tblVehicleEF	SBUS	0.03	0.03
tblVehicleEF	SBUS	4.7500e-004	3.6000e-005
tblVehicleEF	SBUS	2.9580e-003	1.2070e-003
tblVehicleEF	SBUS	0.02	0.01
tblVehicleEF	SBUS	0.68	0.28
tblVehicleEF	SBUS	1.2820e-003	6.0100e-004
tblVehicleEF	SBUS	0.11	0.11
tblVehicleEF	SBUS	0.01	0.08
tblVehicleEF	SBUS	0.28	0.04
tblVehicleEF	SBUS	0.01	3.1850e-003
tblVehicleEF	SBUS	0.01	0.01
tblVehicleEF	SBUS	4.6400e-004	4.8000e-005
tblVehicleEF	SBUS	2.9580e-003	1.2070e-003
tblVehicleEF	SBUS	0.02	0.01
tblVehicleEF	SBUS	0.98	0.40
tblVehicleEF	SBUS	1.2820e-003	6.0100e-004
tblVehicleEF	SBUS	0.13	0.13
tblVehicleEF	SBUS	0.01	0.08
tblVehicleEF	SBUS	0.31	0.04
tblVehicleEF	UBUS	1.83	4.45
tblVehicleEF	UBUS	0.08	0.01

Bloomington Business Park Specific Plan (Construction - Mitigated) - San Bernardino-South Coast County, Annual

tblVehicleEF	UBUS	9.26	34.75
tblVehicleEF	UBUS	14.34	0.89
tblVehicleEF	UBUS	1,846.39	1,692.13
tblVehicleEF	UBUS	136.37	11.77
tblVehicleEF	UBUS	5.87	0.38
tblVehicleEF	UBUS	13.57	0.14
tblVehicleEF	UBUS	0.52	0.07
tblVehicleEF	UBUS	0.01	0.03
tblVehicleEF	UBUS	0.07	2.6550e-003
tblVehicleEF	UBUS	1.4030e-003	1.4100e-004
tblVehicleEF	UBUS	0.22	0.03
tblVehicleEF	UBUS	3.0000e-003	6.6220e-003
tblVehicleEF	UBUS	0.06	2.5280e-003
tblVehicleEF	UBUS	1.2900e-003	1.3000e-004
tblVehicleEF	UBUS	8.0860e-003	1.6780e-003
tblVehicleEF	UBUS	0.11	9.5390e-003
tblVehicleEF	UBUS	3.9450e-003	7.3700e-004
tblVehicleEF	UBUS	0.61	0.07
tblVehicleEF	UBUS	0.02	0.04
tblVehicleEF	UBUS	1.15	0.04
tblVehicleEF	UBUS	0.01	3.0250e-003
tblVehicleEF	UBUS	1.6240e-003	1.1700e-004
tblVehicleEF	UBUS	8.0860e-003	1.6780e-003
tblVehicleEF	UBUS	0.11	9.5390e-003
tblVehicleEF	UBUS	3.9450e-003	7.3700e-004
tblVehicleEF	UBUS	2.50	4.54
tblVehicleEF	UBUS	0.02	0.04

Bloomington Business Park Specific Plan (Construction - Mitigated) - San Bernardino-South Coast County, Annual

tblVehicleEF	UBUS	1.25	0.04
tblVehicleEF	UBUS	1.83	4.45
tblVehicleEF	UBUS	0.08	9.2350e-003
tblVehicleEF	UBUS	9.36	34.75
tblVehicleEF	UBUS	11.74	0.76
tblVehicleEF	UBUS	1,846.39	1,692.13
tblVehicleEF	UBUS	136.37	11.55
tblVehicleEF	UBUS	5.45	0.38
tblVehicleEF	UBUS	13.45	0.13
tblVehicleEF	UBUS	0.52	0.07
tblVehicleEF	UBUS	0.01	0.03
tblVehicleEF	UBUS	0.07	2.6550e-003
tblVehicleEF	UBUS	1.4030e-003	1.4100e-004
tblVehicleEF	UBUS	0.22	0.03
tblVehicleEF	UBUS	3.0000e-003	6.6220e-003
tblVehicleEF	UBUS	0.06	2.5280e-003
tblVehicleEF	UBUS	1.2900e-003	1.3000e-004
tblVehicleEF	UBUS	0.02	3.0610e-003
tblVehicleEF	UBUS	0.14	0.01
tblVehicleEF	UBUS	9.3320e-003	1.4840e-003
tblVehicleEF	UBUS	0.62	0.07
tblVehicleEF	UBUS	0.02	0.04
tblVehicleEF	UBUS	1.02	0.03
tblVehicleEF	UBUS	0.01	3.0250e-003
tblVehicleEF	UBUS	1.5790e-003	1.1400e-004
tblVehicleEF	UBUS	0.02	3.0610e-003
tblVehicleEF	UBUS	0.14	0.01

Bloomington Business Park Specific Plan (Construction - Mitigated) - San Bernardino-South Coast County, Annual

tblVehicleEF	UBUS	9.3320e-003	1.4840e-003
tblVehicleEF	UBUS	2.52	4.54
tblVehicleEF	UBUS	0.02	0.04
tblVehicleEF	UBUS	1.12	0.04
tblVehicleEF	UBUS	1.83	4.45
tblVehicleEF	UBUS	0.08	0.01
tblVehicleEF	UBUS	9.27	34.75
tblVehicleEF	UBUS	13.86	0.90
tblVehicleEF	UBUS	1,846.39	1,692.13
tblVehicleEF	UBUS	136.37	11.80
tblVehicleEF	UBUS	5.76	0.38
tblVehicleEF	UBUS	13.55	0.14
tblVehicleEF	UBUS	0.52	0.07
tblVehicleEF	UBUS	0.01	0.03
tblVehicleEF	UBUS	0.07	2.6550e-003
tblVehicleEF	UBUS	1.4030e-003	1.4100e-004
tblVehicleEF	UBUS	0.22	0.03
tblVehicleEF	UBUS	3.0000e-003	6.6220e-003
tblVehicleEF	UBUS	0.06	2.5280e-003
tblVehicleEF	UBUS	1.2900e-003	1.3000e-004
tblVehicleEF	UBUS	9.2250e-003	1.6870e-003
tblVehicleEF	UBUS	0.14	0.01
tblVehicleEF	UBUS	4.1190e-003	7.4500e-004
tblVehicleEF	UBUS	0.61	0.07
tblVehicleEF	UBUS	0.03	0.05
tblVehicleEF	UBUS	1.13	0.04
tblVehicleEF	UBUS	0.01	3.0250e-003

Bloomington Business Park Specific Plan (Construction - Mitigated) - San Bernardino-South Coast County, Annual

tblVehicleEF	UBUS	1.6160e-003	1.1700e-004
tblVehicleEF	UBUS	9.2250e-003	1.6870e-003
tblVehicleEF	UBUS	0.14	0.01
tblVehicleEF	UBUS	4.1190e-003	7.4500e-004
tblVehicleEF	UBUS	2.50	4.54
tblVehicleEF	UBUS	0.03	0.05
tblVehicleEF	UBUS	1.24	0.04
tblVehicleTrips	CC_TL	8.40	0.00
tblVehicleTrips	CC_TL	8.40	0.00
tblVehicleTrips	CC_TL	8.40	0.00
tblVehicleTrips	CNW_TL	6.90	0.00
tblVehicleTrips	CNW_TL	6.90	0.00
tblVehicleTrips	CNW_TL	6.90	0.00
tblVehicleTrips	CNW_TTP	41.00	0.00
tblVehicleTrips	CW_TL	16.60	0.00
tblVehicleTrips	CW_TL	16.60	0.00
tblVehicleTrips	CW_TL	16.60	0.00
tblVehicleTrips	CW_TTP	59.00	0.00
tblVehicleTrips	DV_TP	5.00	0.00
tblVehicleTrips	PB_TP	3.00	0.00
tblVehicleTrips	PR_TP	92.00	0.00
tblVehicleTrips	ST_TR	1.68	0.00
tblVehicleTrips	SU_TR	1.68	0.00
tblVehicleTrips	WD_TR	1.68	0.00
tblWater	IndoorWaterUseRate	627,159,250.00	0.00

**2.0 Emissions Summary**





Bloomington Business Park Specific Plan (Construction - Mitigated) - San Bernardino-South Coast County, Annual

Quarter	Start Date	End Date	Maximum Unmitigated ROG + NOX (tons/quarter)	Maximum Mitigated ROG + NOX (tons/quarter)
1	10-1-2021	12-31-2021	3.3768	1.0395
2	1-1-2022	3-31-2022	4.3944	1.5027
3	4-1-2022	6-30-2022	5.3661	2.6678
4	7-1-2022	9-30-2022	5.3793	3.0251
		Highest	5.3793	3.0251

2.2 Overall Operational

Unmitigated Operational

	ROG	NOx	CO	SO2	Fugitive PM10	Exhaust PM10	PM10 Total	Fugitive PM2.5	Exhaust PM2.5	PM2.5 Total	Bio- CO2	NBio- CO2	Total CO2	CH4	N2O	CO2e
Category	tons/yr										MT/yr					
Area	11.3359	8.0000e-004	0.0875	1.0000e-005		3.1000e-004	3.1000e-004		3.1000e-004	3.1000e-004	0.0000	0.1700	0.1700	4.5000e-004	0.0000	0.1812
Energy	0.0000	0.0000	0.0000	0.0000		0.0000	0.0000		0.0000	0.0000	0.0000	0.0000	0.0000	0.0000	0.0000	0.0000
Mobile	0.0000	0.0000	0.0000	0.0000	0.0000	0.0000	0.0000	0.0000	0.0000	0.0000	0.0000	0.0000	0.0000	0.0000	0.0000	0.0000
Waste						0.0000	0.0000		0.0000	0.0000	0.0000	0.0000	0.0000	0.0000	0.0000	0.0000
Water						0.0000	0.0000		0.0000	0.0000	0.0000	0.0000	0.0000	0.0000	0.0000	0.0000
<b>Total</b>	<b>11.3359</b>	<b>8.0000e-004</b>	<b>0.0875</b>	<b>1.0000e-005</b>	<b>0.0000</b>	<b>3.1000e-004</b>	<b>3.1000e-004</b>	<b>0.0000</b>	<b>3.1000e-004</b>	<b>3.1000e-004</b>	<b>0.0000</b>	<b>0.1700</b>	<b>0.1700</b>	<b>4.5000e-004</b>	<b>0.0000</b>	<b>0.1812</b>

Bloomington Business Park Specific Plan (Construction - Mitigated) - San Bernardino-South Coast County, Annual

**2.2 Overall Operational**

**Mitigated Operational**

	ROG	NOx	CO	SO2	Fugitive PM10	Exhaust PM10	PM10 Total	Fugitive PM2.5	Exhaust PM2.5	PM2.5 Total	Bio- CO2	NBio- CO2	Total CO2	CH4	N2O	CO2e
Category	tons/yr										MT/yr					
Area	11.3359	8.0000e-004	0.0875	1.0000e-005		3.1000e-004	3.1000e-004		3.1000e-004	3.1000e-004	0.0000	0.1700	0.1700	4.5000e-004	0.0000	0.1812
Energy	0.0000	0.0000	0.0000	0.0000		0.0000	0.0000		0.0000	0.0000	0.0000	0.0000	0.0000	0.0000	0.0000	0.0000
Mobile	0.0000	0.0000	0.0000	0.0000	0.0000	0.0000	0.0000	0.0000	0.0000	0.0000	0.0000	0.0000	0.0000	0.0000	0.0000	0.0000
Waste						0.0000	0.0000		0.0000	0.0000	0.0000	0.0000	0.0000	0.0000	0.0000	0.0000
Water						0.0000	0.0000		0.0000	0.0000	0.0000	0.0000	0.0000	0.0000	0.0000	0.0000
<b>Total</b>	<b>11.3359</b>	<b>8.0000e-004</b>	<b>0.0875</b>	<b>1.0000e-005</b>	<b>0.0000</b>	<b>3.1000e-004</b>	<b>3.1000e-004</b>	<b>0.0000</b>	<b>3.1000e-004</b>	<b>3.1000e-004</b>	<b>0.0000</b>	<b>0.1700</b>	<b>0.1700</b>	<b>4.5000e-004</b>	<b>0.0000</b>	<b>0.1812</b>

	ROG	NOx	CO	SO2	Fugitive PM10	Exhaust PM10	PM10 Total	Fugitive PM2.5	Exhaust PM2.5	PM2.5 Total	Bio- CO2	NBio-CO2	Total CO2	CH4	N2O	CO2e
Percent Reduction	0.00	0.00	0.00	0.00	0.00	0.00	0.00	0.00	0.00	0.00	0.00	0.00	0.00	0.00	0.00	0.00

**3.0 Construction Detail**

**Construction Phase**

Bloomington Business Park Specific Plan (Construction - Mitigated) - San Bernardino-South Coast County, Annual

Phase Number	Phase Name	Phase Type	Start Date	End Date	Num Days Week	Num Days	Phase Description
1	Demolition	Demolition	10/1/2021	12/16/2021	5	55	
2	Site Preparation	Site Preparation	12/17/2021	2/24/2022	5	50	
3	Grading	Grading	2/25/2022	6/2/2022	5	70	
4	Building Construction	Building Construction	6/3/2022	12/29/2022	5	150	
5	Paving	Paving	8/12/2022	12/29/2022	5	100	
6	Architectural Coating	Architectural Coating	8/12/2022	12/29/2022	5	100	

**Acres of Grading (Site Preparation Phase): 1000**

**Acres of Grading (Grading Phase): 1400**

**Acres of Paving: 79.15**

**Residential Indoor: 0; Residential Outdoor: 0; Non-Residential Indoor: 4,068,060; Non-Residential Outdoor: 1,356,020; Striped Parking Area: 206,867 (Architectural Coating – sqft)**

**OffRoad Equipment**

Bloomington Business Park Specific Plan (Construction - Mitigated) - San Bernardino-South Coast County, Annual

Phase Name	Offroad Equipment Type	Amount	Usage Hours	Horse Power	Load Factor
Demolition	Concrete/Industrial Saws	2	8.00	81	0.73
Demolition	Excavators	6	8.00	158	0.38
Demolition	Rubber Tired Dozers	4	8.00	247	0.40
Site Preparation	Crawler Tractors	7	8.00	212	0.43
Site Preparation	Rubber Tired Dozers	5	8.00	247	0.40
Site Preparation	Tractors/Loaders/Backhoes	0	8.00	97	0.37
Grading	Crawler Tractors	4	8.00	212	0.43
Grading	Excavators	4	8.00	158	0.38
Grading	Graders	2	8.00	187	0.41
Grading	Rubber Tired Dozers	2	8.00	247	0.40
Grading	Scrapers	4	8.00	367	0.48
Grading	Tractors/Loaders/Backhoes	0	8.00	97	0.37
Building Construction	Cranes	2	8.00	231	0.29
Building Construction	Crawler Tractors	6	8.00	212	0.43
Building Construction	Forklifts	6	8.00	89	0.20
Building Construction	Generator Sets	2	8.00	84	0.74
Building Construction	Tractors/Loaders/Backhoes	0	8.00	97	0.37
Building Construction	Welders	2	8.00	46	0.45
Paving	Pavers	4	8.00	130	0.42
Paving	Paving Equipment	4	8.00	132	0.36
Paving	Rollers	4	8.00	80	0.38
Architectural Coating	Air Compressors	2	8.00	78	0.48

**Trips and VMT**

Bloomington Business Park Specific Plan (Construction - Mitigated) - San Bernardino-South Coast County, Annual

Phase Name	Offroad Equipment Count	Worker Trip Number	Vendor Trip Number	Hauling Trip Number	Worker Trip Length	Vendor Trip Length	Hauling Trip Length	Worker Vehicle Class	Vendor Vehicle Class	Hauling Vehicle Class
Demolition	12	30.00	171.00	2,707.00	14.70	6.90	20.00	LD_Mix	HDT_Mix	HHDT
Site Preparation	12	30.00	155.00	0.00	14.70	6.90	20.00	LD_Mix	HDT_Mix	HHDT
Grading	16	40.00	218.00	18,596.00	14.70	6.90	20.00	LD_Mix	HDT_Mix	HHDT
Building Construction	18	2,587.00	466.00	0.00	14.70	6.90	20.00	LD_Mix	HDT_Mix	HHDT
Paving	12	30.00	0.00	0.00	14.70	6.90	20.00	LD_Mix	HDT_Mix	HHDT
Architectural Coating	2	517.00	0.00	0.00	14.70	6.90	20.00	LD_Mix	HDT_Mix	HHDT

**3.1 Mitigation Measures Construction**

Use Cleaner Engines for Construction Equipment

Water Exposed Area

**3.2 Demolition - 2021**

**Unmitigated Construction On-Site**

	ROG	NOx	CO	SO2	Fugitive PM10	Exhaust PM10	PM10 Total	Fugitive PM2.5	Exhaust PM2.5	PM2.5 Total	Bio- CO2	NBio- CO2	Total CO2	CH4	N2O	CO2e
Category	tons/yr										MT/yr					
Fugitive Dust					0.2929	0.0000	0.2929	0.0443	0.0000	0.0443	0.0000	0.0000	0.0000	0.0000	0.0000	0.0000
Off-Road	0.1741	1.7292	1.1861	2.1400e-003		0.0853	0.0853		0.0793	0.0793	0.0000	187.0043	187.0043	0.0526	0.0000	188.3202
<b>Total</b>	<b>0.1741</b>	<b>1.7292</b>	<b>1.1861</b>	<b>2.1400e-003</b>	<b>0.2929</b>	<b>0.0853</b>	<b>0.3782</b>	<b>0.0443</b>	<b>0.0793</b>	<b>0.1236</b>	<b>0.0000</b>	<b>187.0043</b>	<b>187.0043</b>	<b>0.0526</b>	<b>0.0000</b>	<b>188.3202</b>

Bloomington Business Park Specific Plan (Construction - Mitigated) - San Bernardino-South Coast County, Annual

**3.2 Demolition - 2021**

**Unmitigated Construction Off-Site**

	ROG	NOx	CO	SO2	Fugitive PM10	Exhaust PM10	PM10 Total	Fugitive PM2.5	Exhaust PM2.5	PM2.5 Total	Bio- CO2	NBio- CO2	Total CO2	CH4	N2O	CO2e
Category	tons/yr										MT/yr					
Hauling	8.2000e-003	0.3161	0.0508	1.0400e-003	0.0233	8.8000e-004	0.0242	6.4000e-003	8.4000e-004	7.2400e-003	0.0000	100.2077	100.2077	5.6400e-003	0.0000	100.3486
Vendor	0.0125	0.4575	0.0931	1.2500e-003	0.0297	7.9000e-004	0.0304	8.5600e-003	7.5000e-004	9.3100e-003	0.0000	119.4262	119.4262	8.0500e-003	0.0000	119.6274
Worker	3.8000e-003	2.8700e-003	0.0294	8.0000e-005	9.0500e-003	6.0000e-005	9.1000e-003	2.4000e-003	5.0000e-005	2.4600e-003	0.0000	7.5067	7.5067	2.1000e-004	0.0000	7.5119
<b>Total</b>	<b>0.0245</b>	<b>0.7765</b>	<b>0.1733</b>	<b>2.3700e-003</b>	<b>0.0620</b>	<b>1.7300e-003</b>	<b>0.0637</b>	<b>0.0174</b>	<b>1.6400e-003</b>	<b>0.0190</b>	<b>0.0000</b>	<b>227.1406</b>	<b>227.1406</b>	<b>0.0139</b>	<b>0.0000</b>	<b>227.4879</b>

**Mitigated Construction On-Site**

	ROG	NOx	CO	SO2	Fugitive PM10	Exhaust PM10	PM10 Total	Fugitive PM2.5	Exhaust PM2.5	PM2.5 Total	Bio- CO2	NBio- CO2	Total CO2	CH4	N2O	CO2e
Category	tons/yr										MT/yr					
Fugitive Dust					0.1142	0.0000	0.1142	0.0173	0.0000	0.0173	0.0000	0.0000	0.0000	0.0000	0.0000	0.0000
Off-Road	0.0254	0.1102	1.2804	2.1400e-003		3.3900e-003	3.3900e-003		3.3900e-003	3.3900e-003	0.0000	187.0041	187.0041	0.0526	0.0000	188.3200
<b>Total</b>	<b>0.0254</b>	<b>0.1102</b>	<b>1.2804</b>	<b>2.1400e-003</b>	<b>0.1142</b>	<b>3.3900e-003</b>	<b>0.1176</b>	<b>0.0173</b>	<b>3.3900e-003</b>	<b>0.0207</b>	<b>0.0000</b>	<b>187.0041</b>	<b>187.0041</b>	<b>0.0526</b>	<b>0.0000</b>	<b>188.3200</b>

Bloomington Business Park Specific Plan (Construction - Mitigated) - San Bernardino-South Coast County, Annual

**3.2 Demolition - 2021**

**Mitigated Construction Off-Site**

	ROG	NOx	CO	SO2	Fugitive PM10	Exhaust PM10	PM10 Total	Fugitive PM2.5	Exhaust PM2.5	PM2.5 Total	Bio- CO2	NBio- CO2	Total CO2	CH4	N2O	CO2e
Category	tons/yr										MT/yr					
Hauling	8.2000e-003	0.3161	0.0508	1.0400e-003	0.0233	8.8000e-004	0.0242	6.4000e-003	8.4000e-004	7.2400e-003	0.0000	100.2077	100.2077	5.6400e-003	0.0000	100.3486
Vendor	0.0125	0.4575	0.0931	1.2500e-003	0.0297	7.9000e-004	0.0304	8.5600e-003	7.5000e-004	9.3100e-003	0.0000	119.4262	119.4262	8.0500e-003	0.0000	119.6274
Worker	3.8000e-003	2.8700e-003	0.0294	8.0000e-005	9.0500e-003	6.0000e-005	9.1000e-003	2.4000e-003	5.0000e-005	2.4600e-003	0.0000	7.5067	7.5067	2.1000e-004	0.0000	7.5119
<b>Total</b>	<b>0.0245</b>	<b>0.7765</b>	<b>0.1733</b>	<b>2.3700e-003</b>	<b>0.0620</b>	<b>1.7300e-003</b>	<b>0.0637</b>	<b>0.0174</b>	<b>1.6400e-003</b>	<b>0.0190</b>	<b>0.0000</b>	<b>227.1406</b>	<b>227.1406</b>	<b>0.0139</b>	<b>0.0000</b>	<b>227.4879</b>

**3.3 Site Preparation - 2021**

**Unmitigated Construction On-Site**

	ROG	NOx	CO	SO2	Fugitive PM10	Exhaust PM10	PM10 Total	Fugitive PM2.5	Exhaust PM2.5	PM2.5 Total	Bio- CO2	NBio- CO2	Total CO2	CH4	N2O	CO2e
Category	tons/yr										MT/yr					
Fugitive Dust					0.6959	0.0000	0.6959	0.1483	0.0000	0.1483	0.0000	0.0000	0.0000	0.0000	0.0000	0.0000
Off-Road	0.0500	0.5700	0.2048	5.4000e-004		0.0247	0.0247		0.0228	0.0228	0.0000	47.1973	47.1973	0.0153	0.0000	47.5789
<b>Total</b>	<b>0.0500</b>	<b>0.5700</b>	<b>0.2048</b>	<b>5.4000e-004</b>	<b>0.6959</b>	<b>0.0247</b>	<b>0.7206</b>	<b>0.1483</b>	<b>0.0228</b>	<b>0.1711</b>	<b>0.0000</b>	<b>47.1973</b>	<b>47.1973</b>	<b>0.0153</b>	<b>0.0000</b>	<b>47.5789</b>



Bloomington Business Park Specific Plan (Construction - Mitigated) - San Bernardino-South Coast County, Annual

**3.3 Site Preparation - 2021**

**Unmitigated Construction Off-Site**

	ROG	NOx	CO	SO2	Fugitive PM10	Exhaust PM10	PM10 Total	Fugitive PM2.5	Exhaust PM2.5	PM2.5 Total	Bio- CO2	NBio- CO2	Total CO2	CH4	N2O	CO2e
Category	tons/yr										MT/yr					
Hauling	0.0000	0.0000	0.0000	0.0000	0.0000	0.0000	0.0000	0.0000	0.0000	0.0000	0.0000	0.0000	0.0000	0.0000	0.0000	0.0000
Vendor	2.2600e-003	0.0829	0.0169	2.3000e-004	5.3700e-003	1.4000e-004	5.5200e-003	1.5500e-003	1.4000e-004	1.6900e-003	0.0000	21.6504	21.6504	1.4600e-003	0.0000	21.6868
Worker	7.6000e-004	5.7000e-004	5.8800e-003	2.0000e-005	1.8100e-003	1.0000e-005	1.8200e-003	4.8000e-004	1.0000e-005	4.9000e-004	0.0000	1.5013	1.5013	4.0000e-005	0.0000	1.5024
<b>Total</b>	<b>3.0200e-003</b>	<b>0.0835</b>	<b>0.0228</b>	<b>2.5000e-004</b>	<b>7.1800e-003</b>	<b>1.5000e-004</b>	<b>7.3400e-003</b>	<b>2.0300e-003</b>	<b>1.5000e-004</b>	<b>2.1800e-003</b>	<b>0.0000</b>	<b>23.1517</b>	<b>23.1517</b>	<b>1.5000e-003</b>	<b>0.0000</b>	<b>23.1892</b>

**Mitigated Construction On-Site**

	ROG	NOx	CO	SO2	Fugitive PM10	Exhaust PM10	PM10 Total	Fugitive PM2.5	Exhaust PM2.5	PM2.5 Total	Bio- CO2	NBio- CO2	Total CO2	CH4	N2O	CO2e
Category	tons/yr										MT/yr					
Fugitive Dust					0.2714	0.0000	0.2714	0.0578	0.0000	0.0578	0.0000	0.0000	0.0000	0.0000	0.0000	0.0000
Off-Road	6.5900e-003	0.0286	0.2416	5.4000e-004		8.8000e-004	8.8000e-004		8.8000e-004	8.8000e-004	0.0000	47.1973	47.1973	0.0153	0.0000	47.5789
<b>Total</b>	<b>6.5900e-003</b>	<b>0.0286</b>	<b>0.2416</b>	<b>5.4000e-004</b>	<b>0.2714</b>	<b>8.8000e-004</b>	<b>0.2723</b>	<b>0.0578</b>	<b>8.8000e-004</b>	<b>0.0587</b>	<b>0.0000</b>	<b>47.1973</b>	<b>47.1973</b>	<b>0.0153</b>	<b>0.0000</b>	<b>47.5789</b>

Bloomington Business Park Specific Plan (Construction - Mitigated) - San Bernardino-South Coast County, Annual

**3.3 Site Preparation - 2021**

**Mitigated Construction Off-Site**

	ROG	NOx	CO	SO2	Fugitive PM10	Exhaust PM10	PM10 Total	Fugitive PM2.5	Exhaust PM2.5	PM2.5 Total	Bio- CO2	NBio- CO2	Total CO2	CH4	N2O	CO2e
Category	tons/yr										MT/yr					
Hauling	0.0000	0.0000	0.0000	0.0000	0.0000	0.0000	0.0000	0.0000	0.0000	0.0000	0.0000	0.0000	0.0000	0.0000	0.0000	0.0000
Vendor	2.2600e-003	0.0829	0.0169	2.3000e-004	5.3700e-003	1.4000e-004	5.5200e-003	1.5500e-003	1.4000e-004	1.6900e-003	0.0000	21.6504	21.6504	1.4600e-003	0.0000	21.6868
Worker	7.6000e-004	5.7000e-004	5.8800e-003	2.0000e-005	1.8100e-003	1.0000e-005	1.8200e-003	4.8000e-004	1.0000e-005	4.9000e-004	0.0000	1.5013	1.5013	4.0000e-005	0.0000	1.5024
<b>Total</b>	<b>3.0200e-003</b>	<b>0.0835</b>	<b>0.0228</b>	<b>2.5000e-004</b>	<b>7.1800e-003</b>	<b>1.5000e-004</b>	<b>7.3400e-003</b>	<b>2.0300e-003</b>	<b>1.5000e-004</b>	<b>2.1800e-003</b>	<b>0.0000</b>	<b>23.1517</b>	<b>23.1517</b>	<b>1.5000e-003</b>	<b>0.0000</b>	<b>23.1892</b>

**3.3 Site Preparation - 2022**

**Unmitigated Construction On-Site**

	ROG	NOx	CO	SO2	Fugitive PM10	Exhaust PM10	PM10 Total	Fugitive PM2.5	Exhaust PM2.5	PM2.5 Total	Bio- CO2	NBio- CO2	Total CO2	CH4	N2O	CO2e
Category	tons/yr										MT/yr					
Fugitive Dust					1.1174	0.0000	1.1174	0.3800	0.0000	0.3800	0.0000	0.0000	0.0000	0.0000	0.0000	0.0000
Off-Road	0.1488	1.6775	0.6652	1.9000e-003		0.0716	0.0716		0.0659	0.0659	0.0000	167.1432	167.1432	0.0541	0.0000	168.4947
<b>Total</b>	<b>0.1488</b>	<b>1.6775</b>	<b>0.6652</b>	<b>1.9000e-003</b>	<b>1.1174</b>	<b>0.0716</b>	<b>1.1890</b>	<b>0.3800</b>	<b>0.0659</b>	<b>0.4459</b>	<b>0.0000</b>	<b>167.1432</b>	<b>167.1432</b>	<b>0.0541</b>	<b>0.0000</b>	<b>168.4947</b>

Bloomington Business Park Specific Plan (Construction - Mitigated) - San Bernardino-South Coast County, Annual

**3.3 Site Preparation - 2022**

**Unmitigated Construction Off-Site**

	ROG	NOx	CO	SO2	Fugitive PM10	Exhaust PM10	PM10 Total	Fugitive PM2.5	Exhaust PM2.5	PM2.5 Total	Bio- CO2	NBio- CO2	Total CO2	CH4	N2O	CO2e
Category	tons/yr										MT/yr					
Hauling	0.0000	0.0000	0.0000	0.0000	0.0000	0.0000	0.0000	0.0000	0.0000	0.0000	0.0000	0.0000	0.0000	0.0000	0.0000	0.0000
Vendor	7.4700e-003	0.2785	0.0554	8.0000e-004	0.0191	4.2000e-004	0.0195	5.5000e-003	4.1000e-004	5.9100e-003	0.0000	76.1351	76.1351	4.9900e-003	0.0000	76.2600
Worker	2.5200e-003	1.8300e-003	0.0191	6.0000e-005	6.4100e-003	4.0000e-005	6.4500e-003	1.7000e-003	4.0000e-005	1.7400e-003	0.0000	5.1311	5.1311	1.3000e-004	0.0000	5.1345
<b>Total</b>	<b>9.9900e-003</b>	<b>0.2803</b>	<b>0.0745</b>	<b>8.6000e-004</b>	<b>0.0255</b>	<b>4.6000e-004</b>	<b>0.0259</b>	<b>7.2000e-003</b>	<b>4.5000e-004</b>	<b>7.6500e-003</b>	<b>0.0000</b>	<b>81.2662</b>	<b>81.2662</b>	<b>5.1200e-003</b>	<b>0.0000</b>	<b>81.3944</b>

**Mitigated Construction On-Site**

	ROG	NOx	CO	SO2	Fugitive PM10	Exhaust PM10	PM10 Total	Fugitive PM2.5	Exhaust PM2.5	PM2.5 Total	Bio- CO2	NBio- CO2	Total CO2	CH4	N2O	CO2e
Category	tons/yr										MT/yr					
Fugitive Dust					0.4358	0.0000	0.4358	0.1482	0.0000	0.1482	0.0000	0.0000	0.0000	0.0000	0.0000	0.0000
Off-Road	0.0234	0.1012	0.8566	1.9000e-003		3.1100e-003	3.1100e-003		3.1100e-003	3.1100e-003	0.0000	167.1430	167.1430	0.0541	0.0000	168.4945
<b>Total</b>	<b>0.0234</b>	<b>0.1012</b>	<b>0.8566</b>	<b>1.9000e-003</b>	<b>0.4358</b>	<b>3.1100e-003</b>	<b>0.4389</b>	<b>0.1482</b>	<b>3.1100e-003</b>	<b>0.1513</b>	<b>0.0000</b>	<b>167.1430</b>	<b>167.1430</b>	<b>0.0541</b>	<b>0.0000</b>	<b>168.4945</b>

Bloomington Business Park Specific Plan (Construction - Mitigated) - San Bernardino-South Coast County, Annual

**3.3 Site Preparation - 2022**

**Mitigated Construction Off-Site**

	ROG	NOx	CO	SO2	Fugitive PM10	Exhaust PM10	PM10 Total	Fugitive PM2.5	Exhaust PM2.5	PM2.5 Total	Bio- CO2	NBio- CO2	Total CO2	CH4	N2O	CO2e
Category	tons/yr										MT/yr					
Hauling	0.0000	0.0000	0.0000	0.0000	0.0000	0.0000	0.0000	0.0000	0.0000	0.0000	0.0000	0.0000	0.0000	0.0000	0.0000	0.0000
Vendor	7.4700e-003	0.2785	0.0554	8.0000e-004	0.0191	4.2000e-004	0.0195	5.5000e-003	4.1000e-004	5.9100e-003	0.0000	76.1351	76.1351	4.9900e-003	0.0000	76.2600
Worker	2.5200e-003	1.8300e-003	0.0191	6.0000e-005	6.4100e-003	4.0000e-005	6.4500e-003	1.7000e-003	4.0000e-005	1.7400e-003	0.0000	5.1311	5.1311	1.3000e-004	0.0000	5.1345
<b>Total</b>	<b>9.9900e-003</b>	<b>0.2803</b>	<b>0.0745</b>	<b>8.6000e-004</b>	<b>0.0255</b>	<b>4.6000e-004</b>	<b>0.0259</b>	<b>7.2000e-003</b>	<b>4.5000e-004</b>	<b>7.6500e-003</b>	<b>0.0000</b>	<b>81.2662</b>	<b>81.2662</b>	<b>5.1200e-003</b>	<b>0.0000</b>	<b>81.3944</b>

**3.4 Grading - 2022**

**Unmitigated Construction On-Site**

	ROG	NOx	CO	SO2	Fugitive PM10	Exhaust PM10	PM10 Total	Fugitive PM2.5	Exhaust PM2.5	PM2.5 Total	Bio- CO2	NBio- CO2	Total CO2	CH4	N2O	CO2e
Category	tons/yr										MT/yr					
Fugitive Dust					1.1776	0.0000	1.1776	0.3139	0.0000	0.3139	0.0000	0.0000	0.0000	0.0000	0.0000	0.0000
Off-Road	0.2996	3.3256	2.0437	5.0100e-003		0.1336	0.1336		0.1229	0.1229	0.0000	439.8846	439.8846	0.1423	0.0000	443.4413
<b>Total</b>	<b>0.2996</b>	<b>3.3256</b>	<b>2.0437</b>	<b>5.0100e-003</b>	<b>1.1776</b>	<b>0.1336</b>	<b>1.3111</b>	<b>0.3139</b>	<b>0.1229</b>	<b>0.4368</b>	<b>0.0000</b>	<b>439.8846</b>	<b>439.8846</b>	<b>0.1423</b>	<b>0.0000</b>	<b>443.4413</b>

Bloomington Business Park Specific Plan (Construction - Mitigated) - San Bernardino-South Coast County, Annual

**3.4 Grading - 2022**

**Unmitigated Construction Off-Site**

	ROG	NOx	CO	SO2	Fugitive PM10	Exhaust PM10	PM10 Total	Fugitive PM2.5	Exhaust PM2.5	PM2.5 Total	Bio- CO2	NBio- CO2	Total CO2	CH4	N2O	CO2e
Category	tons/yr										MT/yr					
Hauling	0.0533	1.9877	0.3381	7.0600e-003	0.1600	5.0000e-003	0.1650	0.0440	4.7900e-003	0.0487	0.0000	680.6567	680.6567	0.0378	0.0000	681.6017
Vendor	0.0189	0.7030	0.1398	2.0100e-003	0.0481	1.0700e-003	0.0492	0.0139	1.0300e-003	0.0149	0.0000	192.1955	192.1955	0.0126	0.0000	192.5107
Worker	6.0300e-003	4.3800e-003	0.0458	1.4000e-004	0.0154	1.0000e-004	0.0155	4.0800e-003	9.0000e-005	4.1700e-003	0.0000	12.2796	12.2796	3.2000e-004	0.0000	12.2876
<b>Total</b>	<b>0.0781</b>	<b>2.6951</b>	<b>0.5237</b>	<b>9.2100e-003</b>	<b>0.2235</b>	<b>6.1700e-003</b>	<b>0.2297</b>	<b>0.0619</b>	<b>5.9100e-003</b>	<b>0.0678</b>	<b>0.0000</b>	<b>885.1317</b>	<b>885.1317</b>	<b>0.0507</b>	<b>0.0000</b>	<b>886.4000</b>

**Mitigated Construction On-Site**

	ROG	NOx	CO	SO2	Fugitive PM10	Exhaust PM10	PM10 Total	Fugitive PM2.5	Exhaust PM2.5	PM2.5 Total	Bio- CO2	NBio- CO2	Total CO2	CH4	N2O	CO2e
Category	tons/yr										MT/yr					
Fugitive Dust					0.4593	0.0000	0.4593	0.1224	0.0000	0.1224	0.0000	0.0000	0.0000	0.0000	0.0000	0.0000
Off-Road	0.0615	0.2665	2.4773	5.0100e-003		8.2000e-003	8.2000e-003		8.2000e-003	8.2000e-003	0.0000	439.8841	439.8841	0.1423	0.0000	443.4408
<b>Total</b>	<b>0.0615</b>	<b>0.2665</b>	<b>2.4773</b>	<b>5.0100e-003</b>	<b>0.4593</b>	<b>8.2000e-003</b>	<b>0.4675</b>	<b>0.1224</b>	<b>8.2000e-003</b>	<b>0.1306</b>	<b>0.0000</b>	<b>439.8841</b>	<b>439.8841</b>	<b>0.1423</b>	<b>0.0000</b>	<b>443.4408</b>

Bloomington Business Park Specific Plan (Construction - Mitigated) - San Bernardino-South Coast County, Annual

**3.4 Grading - 2022**

**Mitigated Construction Off-Site**

	ROG	NOx	CO	SO2	Fugitive PM10	Exhaust PM10	PM10 Total	Fugitive PM2.5	Exhaust PM2.5	PM2.5 Total	Bio- CO2	NBio- CO2	Total CO2	CH4	N2O	CO2e
Category	tons/yr										MT/yr					
Hauling	0.0533	1.9877	0.3381	7.0600e-003	0.1600	5.0000e-003	0.1650	0.0440	4.7900e-003	0.0487	0.0000	680.6567	680.6567	0.0378	0.0000	681.6017
Vendor	0.0189	0.7030	0.1398	2.0100e-003	0.0481	1.0700e-003	0.0492	0.0139	1.0300e-003	0.0149	0.0000	192.1955	192.1955	0.0126	0.0000	192.5107
Worker	6.0300e-003	4.3800e-003	0.0458	1.4000e-004	0.0154	1.0000e-004	0.0155	4.0800e-003	9.0000e-005	4.1700e-003	0.0000	12.2796	12.2796	3.2000e-004	0.0000	12.2876
<b>Total</b>	<b>0.0781</b>	<b>2.6951</b>	<b>0.5237</b>	<b>9.2100e-003</b>	<b>0.2235</b>	<b>6.1700e-003</b>	<b>0.2297</b>	<b>0.0619</b>	<b>5.9100e-003</b>	<b>0.0678</b>	<b>0.0000</b>	<b>885.1317</b>	<b>885.1317</b>	<b>0.0507</b>	<b>0.0000</b>	<b>886.4000</b>

**3.5 Building Construction - 2022**

**Unmitigated Construction On-Site**

	ROG	NOx	CO	SO2	Fugitive PM10	Exhaust PM10	PM10 Total	Fugitive PM2.5	Exhaust PM2.5	PM2.5 Total	Bio- CO2	NBio- CO2	Total CO2	CH4	N2O	CO2e
Category	tons/yr										MT/yr					
Off-Road	0.4194	4.4646	2.6505	6.4500e-003		0.1912	0.1912		0.1784	0.1784	0.0000	559.3518	559.3518	0.1518	0.0000	563.1458
<b>Total</b>	<b>0.4194</b>	<b>4.4646</b>	<b>2.6505</b>	<b>6.4500e-003</b>		<b>0.1912</b>	<b>0.1912</b>		<b>0.1784</b>	<b>0.1784</b>	<b>0.0000</b>	<b>559.3518</b>	<b>559.3518</b>	<b>0.1518</b>	<b>0.0000</b>	<b>563.1458</b>

Bloomington Business Park Specific Plan (Construction - Mitigated) - San Bernardino-South Coast County, Annual

**3.5 Building Construction - 2022**

**Unmitigated Construction Off-Site**

	ROG	NOx	CO	SO2	Fugitive PM10	Exhaust PM10	PM10 Total	Fugitive PM2.5	Exhaust PM2.5	PM2.5 Total	Bio- CO2	NBio- CO2	Total CO2	CH4	N2O	CO2e
Category	tons/yr										MT/yr					
Hauling	0.0000	0.0000	0.0000	0.0000	0.0000	0.0000	0.0000	0.0000	0.0000	0.0000	0.0000	0.0000	0.0000	0.0000	0.0000	0.0000
Vendor	0.0864	3.2203	0.6406	9.2000e-003	0.2204	4.9100e-003	0.2253	0.0636	4.7000e-003	0.0683	0.0000	880.3711	880.3711	0.0578	0.0000	881.8150
Worker	0.8350	0.6068	6.3399	0.0188	2.1274	0.0135	2.1409	0.5650	0.0124	0.5774	0.0000	1,701.8205	1,701.8205	0.0443	0.0000	1,702.9286
<b>Total</b>	<b>0.9214</b>	<b>3.8271</b>	<b>6.9805</b>	<b>0.0280</b>	<b>2.3478</b>	<b>0.0184</b>	<b>2.3661</b>	<b>0.6286</b>	<b>0.0171</b>	<b>0.6457</b>	<b>0.0000</b>	<b>2,582.1915</b>	<b>2,582.1915</b>	<b>0.1021</b>	<b>0.0000</b>	<b>2,584.7436</b>

**Mitigated Construction On-Site**

	ROG	NOx	CO	SO2	Fugitive PM10	Exhaust PM10	PM10 Total	Fugitive PM2.5	Exhaust PM2.5	PM2.5 Total	Bio- CO2	NBio- CO2	Total CO2	CH4	N2O	CO2e
Category	tons/yr										MT/yr					
Off-Road	0.0790	0.4643	3.3373	6.4500e-003		0.0101	0.0101		0.0101	0.0101	0.0000	559.3512	559.3512	0.1518	0.0000	563.1452
<b>Total</b>	<b>0.0790</b>	<b>0.4643</b>	<b>3.3373</b>	<b>6.4500e-003</b>		<b>0.0101</b>	<b>0.0101</b>		<b>0.0101</b>	<b>0.0101</b>	<b>0.0000</b>	<b>559.3512</b>	<b>559.3512</b>	<b>0.1518</b>	<b>0.0000</b>	<b>563.1452</b>

Bloomington Business Park Specific Plan (Construction - Mitigated) - San Bernardino-South Coast County, Annual

**3.5 Building Construction - 2022**

**Mitigated Construction Off-Site**

	ROG	NOx	CO	SO2	Fugitive PM10	Exhaust PM10	PM10 Total	Fugitive PM2.5	Exhaust PM2.5	PM2.5 Total	Bio- CO2	NBio- CO2	Total CO2	CH4	N2O	CO2e
Category	tons/yr										MT/yr					
Hauling	0.0000	0.0000	0.0000	0.0000	0.0000	0.0000	0.0000	0.0000	0.0000	0.0000	0.0000	0.0000	0.0000	0.0000	0.0000	0.0000
Vendor	0.0864	3.2203	0.6406	9.2000e-003	0.2204	4.9100e-003	0.2253	0.0636	4.7000e-003	0.0683	0.0000	880.3711	880.3711	0.0578	0.0000	881.8150
Worker	0.8350	0.6068	6.3399	0.0188	2.1274	0.0135	2.1409	0.5650	0.0124	0.5774	0.0000	1,701.8205	1,701.8205	0.0443	0.0000	1,702.9286
<b>Total</b>	<b>0.9214</b>	<b>3.8271</b>	<b>6.9805</b>	<b>0.0280</b>	<b>2.3478</b>	<b>0.0184</b>	<b>2.3661</b>	<b>0.6286</b>	<b>0.0171</b>	<b>0.6457</b>	<b>0.0000</b>	<b>2,582.1915</b>	<b>2,582.1915</b>	<b>0.1021</b>	<b>0.0000</b>	<b>2,584.7436</b>

**3.6 Paving - 2022**

**Unmitigated Construction On-Site**

	ROG	NOx	CO	SO2	Fugitive PM10	Exhaust PM10	PM10 Total	Fugitive PM2.5	Exhaust PM2.5	PM2.5 Total	Bio- CO2	NBio- CO2	Total CO2	CH4	N2O	CO2e
Category	tons/yr										MT/yr					
Off-Road	0.1103	1.1125	1.4581	2.2800e-003		0.0568	0.0568		0.0523	0.0523	0.0000	200.2756	200.2756	0.0648	0.0000	201.8949
Paving	0.1037					0.0000	0.0000		0.0000	0.0000	0.0000	0.0000	0.0000	0.0000	0.0000	0.0000
<b>Total</b>	<b>0.2140</b>	<b>1.1125</b>	<b>1.4581</b>	<b>2.2800e-003</b>		<b>0.0568</b>	<b>0.0568</b>		<b>0.0523</b>	<b>0.0523</b>	<b>0.0000</b>	<b>200.2756</b>	<b>200.2756</b>	<b>0.0648</b>	<b>0.0000</b>	<b>201.8949</b>



Bloomington Business Park Specific Plan (Construction - Mitigated) - San Bernardino-South Coast County, Annual

**3.6 Paving - 2022**

**Unmitigated Construction Off-Site**

	ROG	NOx	CO	SO2	Fugitive PM10	Exhaust PM10	PM10 Total	Fugitive PM2.5	Exhaust PM2.5	PM2.5 Total	Bio- CO2	NBio- CO2	Total CO2	CH4	N2O	CO2e
Category	tons/yr										MT/yr					
Hauling	0.0000	0.0000	0.0000	0.0000	0.0000	0.0000	0.0000	0.0000	0.0000	0.0000	0.0000	0.0000	0.0000	0.0000	0.0000	0.0000
Vendor	0.0000	0.0000	0.0000	0.0000	0.0000	0.0000	0.0000	0.0000	0.0000	0.0000	0.0000	0.0000	0.0000	0.0000	0.0000	0.0000
Worker	6.4600e-003	4.6900e-003	0.0490	1.5000e-004	0.0165	1.0000e-004	0.0166	4.3700e-003	1.0000e-004	4.4600e-003	0.0000	13.1567	13.1567	3.4000e-004	0.0000	13.1653
<b>Total</b>	<b>6.4600e-003</b>	<b>4.6900e-003</b>	<b>0.0490</b>	<b>1.5000e-004</b>	<b>0.0165</b>	<b>1.0000e-004</b>	<b>0.0166</b>	<b>4.3700e-003</b>	<b>1.0000e-004</b>	<b>4.4600e-003</b>	<b>0.0000</b>	<b>13.1567</b>	<b>13.1567</b>	<b>3.4000e-004</b>	<b>0.0000</b>	<b>13.1653</b>

**Mitigated Construction On-Site**

	ROG	NOx	CO	SO2	Fugitive PM10	Exhaust PM10	PM10 Total	Fugitive PM2.5	Exhaust PM2.5	PM2.5 Total	Bio- CO2	NBio- CO2	Total CO2	CH4	N2O	CO2e
Category	tons/yr										MT/yr					
Off-Road	0.0281	0.1215	1.7296	2.2800e-003		3.7400e-003	3.7400e-003		3.7400e-003	3.7400e-003	0.0000	200.2753	200.2753	0.0648	0.0000	201.8947
Paving	0.1037					0.0000	0.0000		0.0000	0.0000	0.0000	0.0000	0.0000	0.0000	0.0000	0.0000
<b>Total</b>	<b>0.1317</b>	<b>0.1215</b>	<b>1.7296</b>	<b>2.2800e-003</b>		<b>3.7400e-003</b>	<b>3.7400e-003</b>		<b>3.7400e-003</b>	<b>3.7400e-003</b>	<b>0.0000</b>	<b>200.2753</b>	<b>200.2753</b>	<b>0.0648</b>	<b>0.0000</b>	<b>201.8947</b>

Bloomington Business Park Specific Plan (Construction - Mitigated) - San Bernardino-South Coast County, Annual

**3.6 Paving - 2022**

**Mitigated Construction Off-Site**

	ROG	NOx	CO	SO2	Fugitive PM10	Exhaust PM10	PM10 Total	Fugitive PM2.5	Exhaust PM2.5	PM2.5 Total	Bio- CO2	NBio- CO2	Total CO2	CH4	N2O	CO2e
Category	tons/yr										MT/yr					
Hauling	0.0000	0.0000	0.0000	0.0000	0.0000	0.0000	0.0000	0.0000	0.0000	0.0000	0.0000	0.0000	0.0000	0.0000	0.0000	0.0000
Vendor	0.0000	0.0000	0.0000	0.0000	0.0000	0.0000	0.0000	0.0000	0.0000	0.0000	0.0000	0.0000	0.0000	0.0000	0.0000	0.0000
Worker	6.4600e-003	4.6900e-003	0.0490	1.5000e-004	0.0165	1.0000e-004	0.0166	4.3700e-003	1.0000e-004	4.4600e-003	0.0000	13.1567	13.1567	3.4000e-004	0.0000	13.1653
<b>Total</b>	<b>6.4600e-003</b>	<b>4.6900e-003</b>	<b>0.0490</b>	<b>1.5000e-004</b>	<b>0.0165</b>	<b>1.0000e-004</b>	<b>0.0166</b>	<b>4.3700e-003</b>	<b>1.0000e-004</b>	<b>4.4600e-003</b>	<b>0.0000</b>	<b>13.1567</b>	<b>13.1567</b>	<b>3.4000e-004</b>	<b>0.0000</b>	<b>13.1653</b>

**3.7 Architectural Coating - 2022**

**Unmitigated Construction On-Site**

	ROG	NOx	CO	SO2	Fugitive PM10	Exhaust PM10	PM10 Total	Fugitive PM2.5	Exhaust PM2.5	PM2.5 Total	Bio- CO2	NBio- CO2	Total CO2	CH4	N2O	CO2e
Category	tons/yr										MT/yr					
Archit. Coating	1.4967					0.0000	0.0000		0.0000	0.0000	0.0000	0.0000	0.0000	0.0000	0.0000	0.0000
Off-Road	0.0273	0.1878	0.2418	4.0000e-004		0.0109	0.0109		0.0109	0.0109	0.0000	34.0434	34.0434	2.2200e-003	0.0000	34.0988
<b>Total</b>	<b>1.5240</b>	<b>0.1878</b>	<b>0.2418</b>	<b>4.0000e-004</b>		<b>0.0109</b>	<b>0.0109</b>		<b>0.0109</b>	<b>0.0109</b>	<b>0.0000</b>	<b>34.0434</b>	<b>34.0434</b>	<b>2.2200e-003</b>	<b>0.0000</b>	<b>34.0988</b>

Bloomington Business Park Specific Plan (Construction - Mitigated) - San Bernardino-South Coast County, Annual

**3.7 Architectural Coating - 2022**

**Unmitigated Construction Off-Site**

	ROG	NOx	CO	SO2	Fugitive PM10	Exhaust PM10	PM10 Total	Fugitive PM2.5	Exhaust PM2.5	PM2.5 Total	Bio- CO2	NBio- CO2	Total CO2	CH4	N2O	CO2e
Category	tons/yr										MT/yr					
Hauling	0.0000	0.0000	0.0000	0.0000	0.0000	0.0000	0.0000	0.0000	0.0000	0.0000	0.0000	0.0000	0.0000	0.0000	0.0000	0.0000
Vendor	0.0000	0.0000	0.0000	0.0000	0.0000	0.0000	0.0000	0.0000	0.0000	0.0000	0.0000	0.0000	0.0000	0.0000	0.0000	0.0000
Worker	0.1113	0.0808	0.8447	2.5100e-003	0.2834	1.7900e-003	0.2852	0.0753	1.6500e-003	0.0769	0.0000	226.7340	226.7340	5.9100e-003	0.0000	226.8816
<b>Total</b>	<b>0.1113</b>	<b>0.0808</b>	<b>0.8447</b>	<b>2.5100e-003</b>	<b>0.2834</b>	<b>1.7900e-003</b>	<b>0.2852</b>	<b>0.0753</b>	<b>1.6500e-003</b>	<b>0.0769</b>	<b>0.0000</b>	<b>226.7340</b>	<b>226.7340</b>	<b>5.9100e-003</b>	<b>0.0000</b>	<b>226.8816</b>

**Mitigated Construction On-Site**

	ROG	NOx	CO	SO2	Fugitive PM10	Exhaust PM10	PM10 Total	Fugitive PM2.5	Exhaust PM2.5	PM2.5 Total	Bio- CO2	NBio- CO2	Total CO2	CH4	N2O	CO2e
Category	tons/yr										MT/yr					
Archit. Coating	1.4967					0.0000	0.0000		0.0000	0.0000	0.0000	0.0000	0.0000	0.0000	0.0000	0.0000
Off-Road	3.9600e-003	0.0172	0.2443	4.0000e-004		5.3000e-004	5.3000e-004		5.3000e-004	5.3000e-004	0.0000	34.0433	34.0433	2.2200e-003	0.0000	34.0988
<b>Total</b>	<b>1.5007</b>	<b>0.0172</b>	<b>0.2443</b>	<b>4.0000e-004</b>		<b>5.3000e-004</b>	<b>5.3000e-004</b>		<b>5.3000e-004</b>	<b>5.3000e-004</b>	<b>0.0000</b>	<b>34.0433</b>	<b>34.0433</b>	<b>2.2200e-003</b>	<b>0.0000</b>	<b>34.0988</b>

Bloomington Business Park Specific Plan (Construction - Mitigated) - San Bernardino-South Coast County, Annual

**3.7 Architectural Coating - 2022**

**Mitigated Construction Off-Site**

	ROG	NOx	CO	SO2	Fugitive PM10	Exhaust PM10	PM10 Total	Fugitive PM2.5	Exhaust PM2.5	PM2.5 Total	Bio- CO2	NBio- CO2	Total CO2	CH4	N2O	CO2e
Category	tons/yr										MT/yr					
Hauling	0.0000	0.0000	0.0000	0.0000	0.0000	0.0000	0.0000	0.0000	0.0000	0.0000	0.0000	0.0000	0.0000	0.0000	0.0000	0.0000
Vendor	0.0000	0.0000	0.0000	0.0000	0.0000	0.0000	0.0000	0.0000	0.0000	0.0000	0.0000	0.0000	0.0000	0.0000	0.0000	0.0000
Worker	0.1113	0.0808	0.8447	2.5100e-003	0.2834	1.7900e-003	0.2852	0.0753	1.6500e-003	0.0769	0.0000	226.7340	226.7340	5.9100e-003	0.0000	226.8816
<b>Total</b>	<b>0.1113</b>	<b>0.0808</b>	<b>0.8447</b>	<b>2.5100e-003</b>	<b>0.2834</b>	<b>1.7900e-003</b>	<b>0.2852</b>	<b>0.0753</b>	<b>1.6500e-003</b>	<b>0.0769</b>	<b>0.0000</b>	<b>226.7340</b>	<b>226.7340</b>	<b>5.9100e-003</b>	<b>0.0000</b>	<b>226.8816</b>

**4.0 Operational Detail - Mobile**

---

**4.1 Mitigation Measures Mobile**

Bloomington Business Park Specific Plan (Construction - Mitigated) - San Bernardino-South Coast County, Annual

	ROG	NOx	CO	SO2	Fugitive PM10	Exhaust PM10	PM10 Total	Fugitive PM2.5	Exhaust PM2.5	PM2.5 Total	Bio- CO2	NBio- CO2	Total CO2	CH4	N2O	CO2e
Category	tons/yr										MT/yr					
Mitigated	0.0000	0.0000	0.0000	0.0000	0.0000	0.0000	0.0000	0.0000	0.0000	0.0000	0.0000	0.0000	0.0000	0.0000	0.0000	0.0000
Unmitigated	0.0000	0.0000	0.0000	0.0000	0.0000	0.0000	0.0000	0.0000	0.0000	0.0000	0.0000	0.0000	0.0000	0.0000	0.0000	0.0000

4.2 Trip Summary Information

Land Use	Average Daily Trip Rate			Unmitigated	Mitigated
	Weekday	Saturday	Sunday	Annual VMT	Annual VMT
Other Asphalt Surfaces	0.00	0.00	0.00		
Parking Lot	0.00	0.00	0.00		
Unrefrigerated Warehouse-No Rail	0.00	0.00	0.00		
Total	0.00	0.00	0.00		

4.3 Trip Type Information

Land Use	Miles			Trip %			Trip Purpose %		
	H-W or C-W	H-S or C-C	H-O or C-NW	H-W or C-W	H-S or C-C	H-O or C-NW	Primary	Diverted	Pass-by
Other Asphalt Surfaces	0.00	0.00	0.00	0.00	0.00	0.00	0	0	0
Parking Lot	0.00	0.00	0.00	0.00	0.00	0.00	0	0	0
Unrefrigerated Warehouse-No	0.00	0.00	0.00	0.00	0.00	0.00	0	0	0

4.4 Fleet Mix





Bloomington Business Park Specific Plan (Construction - Mitigated) - San Bernardino-South Coast County, Annual

**5.3 Energy by Land Use - Electricity**

**Unmitigated**

	Electricity Use	Total CO2	CH4	N2O	CO2e
Land Use	kWh/yr	MT/yr			
Other Asphalt Surfaces	0	0.0000	0.0000	0.0000	0.0000
Parking Lot	0	0.0000	0.0000	0.0000	0.0000
Unrefrigerated Warehouse-No Rail	0	0.0000	0.0000	0.0000	0.0000
<b>Total</b>		<b>0.0000</b>	<b>0.0000</b>	<b>0.0000</b>	<b>0.0000</b>

**Mitigated**

	Electricity Use	Total CO2	CH4	N2O	CO2e
Land Use	kWh/yr	MT/yr			
Other Asphalt Surfaces	0	0.0000	0.0000	0.0000	0.0000
Parking Lot	0	0.0000	0.0000	0.0000	0.0000
Unrefrigerated Warehouse-No Rail	0	0.0000	0.0000	0.0000	0.0000
<b>Total</b>		<b>0.0000</b>	<b>0.0000</b>	<b>0.0000</b>	<b>0.0000</b>



Bloomington Business Park Specific Plan (Construction - Mitigated) - San Bernardino-South Coast County, Annual

**6.0 Area Detail**

**6.1 Mitigation Measures Area**

	ROG	NOx	CO	SO2	Fugitive PM10	Exhaust PM10	PM10 Total	Fugitive PM2.5	Exhaust PM2.5	PM2.5 Total	Bio- CO2	NBio- CO2	Total CO2	CH4	N2O	CO2e
Category	tons/yr										MT/yr					
Mitigated	11.3359	8.0000e-004	0.0875	1.0000e-005		3.1000e-004	3.1000e-004		3.1000e-004	3.1000e-004	0.0000	0.1700	0.1700	4.5000e-004	0.0000	0.1812
Unmitigated	11.3359	8.0000e-004	0.0875	1.0000e-005		3.1000e-004	3.1000e-004		3.1000e-004	3.1000e-004	0.0000	0.1700	0.1700	4.5000e-004	0.0000	0.1812

Bloomington Business Park Specific Plan (Construction - Mitigated) - San Bernardino-South Coast County, Annual

**6.2 Area by SubCategory**

**Unmitigated**

	ROG	NOx	CO	SO2	Fugitive PM10	Exhaust PM10	PM10 Total	Fugitive PM2.5	Exhaust PM2.5	PM2.5 Total	Bio- CO2	NBio- CO2	Total CO2	CH4	N2O	CO2e
SubCategory	tons/yr										MT/yr					
Architectural Coating	1.3050					0.0000	0.0000		0.0000	0.0000	0.0000	0.0000	0.0000	0.0000	0.0000	0.0000
Consumer Products	10.0228					0.0000	0.0000		0.0000	0.0000	0.0000	0.0000	0.0000	0.0000	0.0000	0.0000
Landscaping	8.1400e-003	8.0000e-004	0.0875	1.0000e-005		3.1000e-004	3.1000e-004		3.1000e-004	3.1000e-004	0.0000	0.1700	0.1700	4.5000e-004	0.0000	0.1812
<b>Total</b>	<b>11.3359</b>	<b>8.0000e-004</b>	<b>0.0875</b>	<b>1.0000e-005</b>		<b>3.1000e-004</b>	<b>3.1000e-004</b>		<b>3.1000e-004</b>	<b>3.1000e-004</b>	<b>0.0000</b>	<b>0.1700</b>	<b>0.1700</b>	<b>4.5000e-004</b>	<b>0.0000</b>	<b>0.1812</b>

**Mitigated**

	ROG	NOx	CO	SO2	Fugitive PM10	Exhaust PM10	PM10 Total	Fugitive PM2.5	Exhaust PM2.5	PM2.5 Total	Bio- CO2	NBio- CO2	Total CO2	CH4	N2O	CO2e
SubCategory	tons/yr										MT/yr					
Architectural Coating	1.3050					0.0000	0.0000		0.0000	0.0000	0.0000	0.0000	0.0000	0.0000	0.0000	0.0000
Consumer Products	10.0228					0.0000	0.0000		0.0000	0.0000	0.0000	0.0000	0.0000	0.0000	0.0000	0.0000
Landscaping	8.1400e-003	8.0000e-004	0.0875	1.0000e-005		3.1000e-004	3.1000e-004		3.1000e-004	3.1000e-004	0.0000	0.1700	0.1700	4.5000e-004	0.0000	0.1812
<b>Total</b>	<b>11.3359</b>	<b>8.0000e-004</b>	<b>0.0875</b>	<b>1.0000e-005</b>		<b>3.1000e-004</b>	<b>3.1000e-004</b>		<b>3.1000e-004</b>	<b>3.1000e-004</b>	<b>0.0000</b>	<b>0.1700</b>	<b>0.1700</b>	<b>4.5000e-004</b>	<b>0.0000</b>	<b>0.1812</b>

**7.0 Water Detail**

Bloomington Business Park Specific Plan (Construction - Mitigated) - San Bernardino-South Coast County, Annual

### 7.1 Mitigation Measures Water

	Total CO2	CH4	N2O	CO2e
Category	MT/yr			
Mitigated	0.0000	0.0000	0.0000	0.0000
Unmitigated	0.0000	0.0000	0.0000	0.0000

### 7.2 Water by Land Use

#### Unmitigated

	Indoor/Outdoor Use	Total CO2	CH4	N2O	CO2e
Land Use	Mgal	MT/yr			
Other Asphalt Surfaces	0 / 0	0.0000	0.0000	0.0000	0.0000
Parking Lot	0 / 0	0.0000	0.0000	0.0000	0.0000
Unrefrigerated Warehouse-No Rail	0 / 0	0.0000	0.0000	0.0000	0.0000
<b>Total</b>		<b>0.0000</b>	<b>0.0000</b>	<b>0.0000</b>	<b>0.0000</b>

Bloomington Business Park Specific Plan (Construction - Mitigated) - San Bernardino-South Coast County, Annual

**7.2 Water by Land Use**

**Mitigated**

	Indoor/Outdoor Use	Total CO2	CH4	N2O	CO2e
Land Use	Mgal	MT/yr			
Other Asphalt Surfaces	0 / 0	0.0000	0.0000	0.0000	0.0000
Parking Lot	0 / 0	0.0000	0.0000	0.0000	0.0000
Unrefrigerated Warehouse-No Rail	0 / 0	0.0000	0.0000	0.0000	0.0000
<b>Total</b>		<b>0.0000</b>	<b>0.0000</b>	<b>0.0000</b>	<b>0.0000</b>

**8.0 Waste Detail**

---

**8.1 Mitigation Measures Waste**

Bloomington Business Park Specific Plan (Construction - Mitigated) - San Bernardino-South Coast County, Annual

**Category/Year**

	Total CO2	CH4	N2O	CO2e
	MT/yr			
Mitigated	0.0000	0.0000	0.0000	0.0000
Unmitigated	0.0000	0.0000	0.0000	0.0000

**8.2 Waste by Land Use**

**Unmitigated**

	Waste Disposed	Total CO2	CH4	N2O	CO2e
Land Use	tons	MT/yr			
Other Asphalt Surfaces	0	0.0000	0.0000	0.0000	0.0000
Parking Lot	0	0.0000	0.0000	0.0000	0.0000
Unrefrigerated Warehouse-No Rail	0	0.0000	0.0000	0.0000	0.0000
<b>Total</b>		<b>0.0000</b>	<b>0.0000</b>	<b>0.0000</b>	<b>0.0000</b>

Bloomington Business Park Specific Plan (Construction - Mitigated) - San Bernardino-South Coast County, Annual

**8.2 Waste by Land Use**

**Mitigated**

	Waste Disposed	Total CO2	CH4	N2O	CO2e
Land Use	tons	MT/yr			
Other Asphalt Surfaces	0	0.0000	0.0000	0.0000	0.0000
Parking Lot	0	0.0000	0.0000	0.0000	0.0000
Unrefrigerated Warehouse-No Rail	0	0.0000	0.0000	0.0000	0.0000
<b>Total</b>		<b>0.0000</b>	<b>0.0000</b>	<b>0.0000</b>	<b>0.0000</b>

**9.0 Operational Offroad**

Equipment Type	Number	Hours/Day	Days/Year	Horse Power	Load Factor	Fuel Type
----------------	--------	-----------	-----------	-------------	-------------	-----------

**10.0 Stationary Equipment**

**Fire Pumps and Emergency Generators**

Equipment Type	Number	Hours/Day	Hours/Year	Horse Power	Load Factor	Fuel Type
----------------	--------	-----------	------------	-------------	-------------	-----------

**Boilers**

Equipment Type	Number	Heat Input/Day	Heat Input/Year	Boiler Rating	Fuel Type
----------------	--------	----------------	-----------------	---------------	-----------

**User Defined Equipment**

Equipment Type	Number
----------------	--------

Bloomington Business Park Specific Plan (Construction - Mitigated) - San Bernardino-South Coast County, Annual

**11.0 Vegetation**

---

**APPENDIX 6.2:**

**CALEEMOD OYD2 OPERATIONAL EMISSIONS MODEL OUTPUTS (HIGH-CUBE  
FULFILLMENT CENTER WAREHOUSE)**



*This page intentionally left blank*

Bloomington Business Park Specific Plan (High-Cube Fulfillment Operations) - San Bernardino-South Coast County, Annual

**Bloomington Business Park Specific Plan (High-Cube Fulfillment Operations)**  
**San Bernardino-South Coast County, Annual**

**1.0 Project Characteristics**

---

**1.1 Land Usage**

Land Uses	Size	Metric	Lot Acreage	Floor Surface Area	Population
Unrefrigerated Warehouse-No Rail	1,460.40	1000sqft	33.53	1,460,400.00	0
User Defined Industrial	1,460.40	User Defined Unit	0.00	0.00	0

**1.2 Other Project Characteristics**

<b>Urbanization</b>	Urban	<b>Wind Speed (m/s)</b>	2.2	<b>Precipitation Freq (Days)</b>	32
<b>Climate Zone</b>	10			<b>Operational Year</b>	2022
<b>Utility Company</b>	Southern California Edison				
<b>CO2 Intensity (lb/MW hr)</b>	564.66	<b>CH4 Intensity (lb/MW hr)</b>	0.023	<b>N2O Intensity (lb/MW hr)</b>	0.005

**1.3 User Entered Comments & Non-Default Data**

Bloomington Business Park Specific Plan (High-Cube Fulfillment Operations) - San Bernardino-South Coast County, Annual

Project Characteristics - Intensity factors adjusted to reflect the RPS for the 2022 Opening Year

Land Use -

Construction Phase - Operations run only

Off-road Equipment - Operations run only

Trips and VMT - Operations run only

Vehicle Trips - Trip characteristics based on information provided in the Traffic Analysis

Energy Use - The Project will design building shells and building components to meet 2019 Title 24 Standards which expects 30% less energy for nonresidential uses

Water And Wastewater - Water use based on information provided in the Water Supply Assessment

Operational Off-Road Equipment - Based on SCAQMD High Cube Warehouse Truck Trip Study White Paper Summary of Business Survey Results (2014)

Fleet Mix - Passenger Car Mix estimated based on the CalEEMod default fleet mix and the ratio of the vehicle classes (LDA, LDT1, LDT2, MDV, & MCY). Truck Mix based on information in the Traffic Analysis

Vehicle Emission Factors - EMFAC2017

Vehicle Emission Factors - EMFAC2017

Vehicle Emission Factors - EMFAC2017

Table Name	Column Name	Default Value	New Value
tblConstructionPhase	NumDays	30.00	0.00
tblEnergyUse	LightingElect	1.17	0.82
tblEnergyUse	T24E	0.37	0.26
tblEnergyUse	T24NG	2.00	1.40
tblFleetMix	HHD	0.06	0.00
tblFleetMix	HHD	0.06	0.71
tblFleetMix	LDA	0.55	0.62
tblFleetMix	LDA	0.55	0.00
tblFleetMix	LDT1	0.04	0.04
tblFleetMix	LDT1	0.04	0.00
tblFleetMix	LDT2	0.18	0.20

Bloomington Business Park Specific Plan (High-Cube Fulfillment Operations) - San Bernardino-South Coast County, Annual

tblFleetMix	LDT2	0.18	0.00
tblFleetMix	LHD1	0.02	0.00
tblFleetMix	LHD1	0.02	0.11
tblFleetMix	LHD2	5.1010e-003	0.00
tblFleetMix	LHD2	5.1010e-003	0.03
tblFleetMix	MCY	5.9030e-003	6.6000e-003
tblFleetMix	MCY	5.9030e-003	0.00
tblFleetMix	MDV	0.12	0.13
tblFleetMix	MDV	0.12	0.00
tblFleetMix	MH	9.4400e-004	0.00
tblFleetMix	MH	9.4400e-004	0.00
tblFleetMix	MHD	0.02	0.00
tblFleetMix	MHD	0.02	0.14
tblFleetMix	OBUS	1.3570e-003	0.00
tblFleetMix	OBUS	1.3570e-003	0.00
tblFleetMix	SBUS	8.0800e-004	0.00
tblFleetMix	SBUS	8.0800e-004	0.00
tblFleetMix	UBUS	1.5650e-003	0.00
tblFleetMix	UBUS	1.5650e-003	0.00
tblOffRoadEquipment	OffRoadEquipmentUnitAmount	1.00	0.00
tblOffRoadEquipment	OffRoadEquipmentUnitAmount	3.00	0.00
tblOffRoadEquipment	OffRoadEquipmentUnitAmount	2.00	0.00
tblOperationalOffRoadEquipment	OperDaysPerYear	260.00	365.00
tblOperationalOffRoadEquipment	OperFuelType	Diesel	CNG
tblOperationalOffRoadEquipment	OperHorsePower	97.00	200.00
tblOperationalOffRoadEquipment	OperHoursPerDay	8.00	4.00
tblOperationalOffRoadEquipment	OperOffRoadEquipmentNumber	0.00	5.00

Bloomington Business Park Specific Plan (High-Cube Fulfillment Operations) - San Bernardino-South Coast County, Annual

tblProjectCharacteristics	CH4IntensityFactor	0.029	0.023
tblProjectCharacteristics	CO2IntensityFactor	702.44	564.66
tblProjectCharacteristics	N2OIntensityFactor	0.006	0.005
tblVehicleEF	HHD	1.21	0.03
tblVehicleEF	HHD	0.04	0.14
tblVehicleEF	HHD	0.10	0.00
tblVehicleEF	HHD	3.29	5.95
tblVehicleEF	HHD	0.57	0.67
tblVehicleEF	HHD	1.82	3.7880e-003
tblVehicleEF	HHD	6,933.41	1,124.17
tblVehicleEF	HHD	1,475.79	1,484.27
tblVehicleEF	HHD	5.54	0.03
tblVehicleEF	HHD	26.50	6.08
tblVehicleEF	HHD	2.50	3.42
tblVehicleEF	HHD	20.21	2.10
tblVehicleEF	HHD	9.7780e-003	3.6280e-003
tblVehicleEF	HHD	0.06	0.06
tblVehicleEF	HHD	0.04	0.04
tblVehicleEF	HHD	0.01	0.03
tblVehicleEF	HHD	5.1000e-005	1.0000e-006
tblVehicleEF	HHD	9.3550e-003	3.4710e-003
tblVehicleEF	HHD	0.03	0.03
tblVehicleEF	HHD	8.8810e-003	8.8310e-003
tblVehicleEF	HHD	0.01	0.03
tblVehicleEF	HHD	4.7000e-005	1.0000e-006
tblVehicleEF	HHD	8.5000e-005	5.0000e-006
tblVehicleEF	HHD	3.1910e-003	1.6000e-004

Bloomington Business Park Specific Plan (High-Cube Fulfillment Operations) - San Bernardino-South Coast County, Annual

tblVehicleEF	HHD	0.84	0.43
tblVehicleEF	HHD	5.2000e-005	3.0000e-006
tblVehicleEF	HHD	0.08	0.08
tblVehicleEF	HHD	2.1700e-004	7.9100e-004
tblVehicleEF	HHD	0.05	1.0000e-006
tblVehicleEF	HHD	0.07	0.01
tblVehicleEF	HHD	0.01	0.01
tblVehicleEF	HHD	8.6000e-005	0.00
tblVehicleEF	HHD	8.5000e-005	5.0000e-006
tblVehicleEF	HHD	3.1910e-003	1.6000e-004
tblVehicleEF	HHD	0.97	0.50
tblVehicleEF	HHD	5.2000e-005	3.0000e-006
tblVehicleEF	HHD	0.13	0.23
tblVehicleEF	HHD	2.1700e-004	7.9100e-004
tblVehicleEF	HHD	0.06	1.0000e-006
tblVehicleEF	HHD	1.14	0.03
tblVehicleEF	HHD	0.04	0.14
tblVehicleEF	HHD	0.09	0.00
tblVehicleEF	HHD	2.39	5.82
tblVehicleEF	HHD	0.57	0.67
tblVehicleEF	HHD	1.70	3.5770e-003
tblVehicleEF	HHD	7,345.18	1,121.04
tblVehicleEF	HHD	1,475.79	1,484.27
tblVehicleEF	HHD	5.54	0.03
tblVehicleEF	HHD	27.35	5.90
tblVehicleEF	HHD	2.36	3.23
tblVehicleEF	HHD	20.20	2.10

Bloomington Business Park Specific Plan (High-Cube Fulfillment Operations) - San Bernardino-South Coast County, Annual

tblVehicleEF	HHD	8.2750e-003	3.1750e-003
tblVehicleEF	HHD	0.06	0.06
tblVehicleEF	HHD	0.04	0.04
tblVehicleEF	HHD	0.01	0.03
tblVehicleEF	HHD	5.1000e-005	1.0000e-006
tblVehicleEF	HHD	7.9170e-003	3.0380e-003
tblVehicleEF	HHD	0.03	0.03
tblVehicleEF	HHD	8.8810e-003	8.8310e-003
tblVehicleEF	HHD	0.01	0.03
tblVehicleEF	HHD	4.7000e-005	1.0000e-006
tblVehicleEF	HHD	1.6800e-004	1.0000e-005
tblVehicleEF	HHD	3.5970e-003	1.8200e-004
tblVehicleEF	HHD	0.79	0.45
tblVehicleEF	HHD	1.1700e-004	7.0000e-006
tblVehicleEF	HHD	0.08	0.08
tblVehicleEF	HHD	2.2100e-004	8.1200e-004
tblVehicleEF	HHD	0.05	1.0000e-006
tblVehicleEF	HHD	0.07	0.01
tblVehicleEF	HHD	0.01	0.01
tblVehicleEF	HHD	8.4000e-005	0.00
tblVehicleEF	HHD	1.6800e-004	1.0000e-005
tblVehicleEF	HHD	3.5970e-003	1.8200e-004
tblVehicleEF	HHD	0.91	0.52
tblVehicleEF	HHD	1.1700e-004	7.0000e-006
tblVehicleEF	HHD	0.13	0.23
tblVehicleEF	HHD	2.2100e-004	8.1200e-004
tblVehicleEF	HHD	0.06	1.0000e-006

Bloomington Business Park Specific Plan (High-Cube Fulfillment Operations) - San Bernardino-South Coast County, Annual

tblVehicleEF	HHD	1.31	0.02
tblVehicleEF	HHD	0.04	3.3680e-003
tblVehicleEF	HHD	0.10	0.00
tblVehicleEF	HHD	4.53	5.98
tblVehicleEF	HHD	0.57	0.33
tblVehicleEF	HHD	1.79	3.7590e-003
tblVehicleEF	HHD	6,364.76	1,097.48
tblVehicleEF	HHD	1,475.79	1,393.36
tblVehicleEF	HHD	5.54	0.03
tblVehicleEF	HHD	25.32	6.13
tblVehicleEF	HHD	2.46	3.28
tblVehicleEF	HHD	20.20	2.10
tblVehicleEF	HHD	0.01	3.8650e-003
tblVehicleEF	HHD	0.06	0.06
tblVehicleEF	HHD	0.04	0.03
tblVehicleEF	HHD	0.01	0.03
tblVehicleEF	HHD	5.1000e-005	1.0000e-006
tblVehicleEF	HHD	0.01	3.6980e-003
tblVehicleEF	HHD	0.03	0.03
tblVehicleEF	HHD	8.8810e-003	8.6000e-003
tblVehicleEF	HHD	0.01	0.03
tblVehicleEF	HHD	4.7000e-005	1.0000e-006
tblVehicleEF	HHD	8.5000e-005	5.0000e-006
tblVehicleEF	HHD	3.4760e-003	1.8700e-004
tblVehicleEF	HHD	0.91	0.40
tblVehicleEF	HHD	5.2000e-005	3.0000e-006
tblVehicleEF	HHD	0.08	0.07



Bloomington Business Park Specific Plan (High-Cube Fulfillment Operations) - San Bernardino-South Coast County, Annual

tblVehicleEF	HHD	2.3300e-004	8.2900e-004
tblVehicleEF	HHD	0.05	1.0000e-006
tblVehicleEF	HHD	0.06	0.01
tblVehicleEF	HHD	0.01	0.01
tblVehicleEF	HHD	8.5000e-005	0.00
tblVehicleEF	HHD	8.5000e-005	5.0000e-006
tblVehicleEF	HHD	3.4760e-003	1.8700e-004
tblVehicleEF	HHD	1.05	0.46
tblVehicleEF	HHD	5.2000e-005	3.0000e-006
tblVehicleEF	HHD	0.13	0.08
tblVehicleEF	HHD	2.3300e-004	8.2900e-004
tblVehicleEF	HHD	0.06	1.0000e-006
tblVehicleEF	LDA	4.2030e-003	2.5110e-003
tblVehicleEF	LDA	5.6230e-003	0.05
tblVehicleEF	LDA	0.57	0.67
tblVehicleEF	LDA	1.19	2.11
tblVehicleEF	LDA	251.29	265.15
tblVehicleEF	LDA	57.15	54.12
tblVehicleEF	LDA	0.05	0.04
tblVehicleEF	LDA	0.08	0.18
tblVehicleEF	LDA	1.6780e-003	1.5210e-003
tblVehicleEF	LDA	2.2790e-003	1.8570e-003
tblVehicleEF	LDA	1.5460e-003	1.4000e-003
tblVehicleEF	LDA	2.0960e-003	1.7080e-003
tblVehicleEF	LDA	0.04	0.06
tblVehicleEF	LDA	0.10	0.10
tblVehicleEF	LDA	0.03	0.05

Bloomington Business Park Specific Plan (High-Cube Fulfillment Operations) - San Bernardino-South Coast County, Annual

tblVehicleEF	LDA	0.01	9.5370e-003
tblVehicleEF	LDA	0.03	0.21
tblVehicleEF	LDA	0.08	0.22
tblVehicleEF	LDA	2.5170e-003	2.6060e-003
tblVehicleEF	LDA	5.9200e-004	5.3200e-004
tblVehicleEF	LDA	0.04	0.06
tblVehicleEF	LDA	0.10	0.10
tblVehicleEF	LDA	0.03	0.05
tblVehicleEF	LDA	0.02	0.01
tblVehicleEF	LDA	0.03	0.21
tblVehicleEF	LDA	0.08	0.24
tblVehicleEF	LDA	4.7900e-003	2.8350e-003
tblVehicleEF	LDA	4.6890e-003	0.04
tblVehicleEF	LDA	0.71	0.81
tblVehicleEF	LDA	0.99	1.78
tblVehicleEF	LDA	274.94	287.11
tblVehicleEF	LDA	57.15	53.48
tblVehicleEF	LDA	0.05	0.03
tblVehicleEF	LDA	0.07	0.17
tblVehicleEF	LDA	1.6780e-003	1.5210e-003
tblVehicleEF	LDA	2.2790e-003	1.8570e-003
tblVehicleEF	LDA	1.5460e-003	1.4000e-003
tblVehicleEF	LDA	2.0960e-003	1.7080e-003
tblVehicleEF	LDA	0.09	0.11
tblVehicleEF	LDA	0.12	0.11
tblVehicleEF	LDA	0.07	0.09
tblVehicleEF	LDA	0.01	0.01

Bloomington Business Park Specific Plan (High-Cube Fulfillment Operations) - San Bernardino-South Coast County, Annual

tblVehicleEF	LDA	0.03	0.21
tblVehicleEF	LDA	0.06	0.19
tblVehicleEF	LDA	2.7550e-003	2.8220e-003
tblVehicleEF	LDA	5.8800e-004	5.2600e-004
tblVehicleEF	LDA	0.09	0.11
tblVehicleEF	LDA	0.12	0.11
tblVehicleEF	LDA	0.07	0.09
tblVehicleEF	LDA	0.02	0.02
tblVehicleEF	LDA	0.03	0.21
tblVehicleEF	LDA	0.07	0.21
tblVehicleEF	LDA	4.0860e-003	2.4590e-003
tblVehicleEF	LDA	5.5870e-003	0.05
tblVehicleEF	LDA	0.54	0.64
tblVehicleEF	LDA	1.18	2.12
tblVehicleEF	LDA	245.70	261.06
tblVehicleEF	LDA	57.15	54.13
tblVehicleEF	LDA	0.05	0.04
tblVehicleEF	LDA	0.08	0.18
tblVehicleEF	LDA	1.6780e-003	1.5210e-003
tblVehicleEF	LDA	2.2790e-003	1.8570e-003
tblVehicleEF	LDA	1.5460e-003	1.4000e-003
tblVehicleEF	LDA	2.0960e-003	1.7080e-003
tblVehicleEF	LDA	0.05	0.06
tblVehicleEF	LDA	0.11	0.11
tblVehicleEF	LDA	0.03	0.05
tblVehicleEF	LDA	0.01	9.3400e-003
tblVehicleEF	LDA	0.04	0.24

Bloomington Business Park Specific Plan (High-Cube Fulfillment Operations) - San Bernardino-South Coast County, Annual

tblVehicleEF	LDA	0.08	0.22
tblVehicleEF	LDA	2.4600e-003	2.5660e-003
tblVehicleEF	LDA	5.9100e-004	5.3200e-004
tblVehicleEF	LDA	0.05	0.06
tblVehicleEF	LDA	0.11	0.11
tblVehicleEF	LDA	0.03	0.05
tblVehicleEF	LDA	0.01	0.01
tblVehicleEF	LDA	0.04	0.24
tblVehicleEF	LDA	0.08	0.24
tblVehicleEF	LDT1	0.01	7.5760e-003
tblVehicleEF	LDT1	0.02	0.08
tblVehicleEF	LDT1	1.54	1.52
tblVehicleEF	LDT1	3.61	2.39
tblVehicleEF	LDT1	313.68	314.63
tblVehicleEF	LDT1	70.93	65.70
tblVehicleEF	LDT1	0.16	0.13
tblVehicleEF	LDT1	0.22	0.30
tblVehicleEF	LDT1	2.7050e-003	2.3430e-003
tblVehicleEF	LDT1	3.6920e-003	2.8390e-003
tblVehicleEF	LDT1	2.4910e-003	2.1560e-003
tblVehicleEF	LDT1	3.3960e-003	2.6100e-003
tblVehicleEF	LDT1	0.18	0.19
tblVehicleEF	LDT1	0.33	0.26
tblVehicleEF	LDT1	0.13	0.14
tblVehicleEF	LDT1	0.03	0.03
tblVehicleEF	LDT1	0.20	0.86
tblVehicleEF	LDT1	0.26	0.42

Bloomington Business Park Specific Plan (High-Cube Fulfillment Operations) - San Bernardino-South Coast County, Annual

tblVehicleEF	LDT1	3.1570e-003	3.0930e-003
tblVehicleEF	LDT1	7.7300e-004	6.4600e-004
tblVehicleEF	LDT1	0.18	0.19
tblVehicleEF	LDT1	0.33	0.26
tblVehicleEF	LDT1	0.13	0.14
tblVehicleEF	LDT1	0.05	0.05
tblVehicleEF	LDT1	0.20	0.86
tblVehicleEF	LDT1	0.28	0.47
tblVehicleEF	LDT1	0.02	8.4640e-003
tblVehicleEF	LDT1	0.02	0.07
tblVehicleEF	LDT1	1.85	1.81
tblVehicleEF	LDT1	2.97	2.00
tblVehicleEF	LDT1	341.75	337.48
tblVehicleEF	LDT1	70.93	64.87
tblVehicleEF	LDT1	0.14	0.11
tblVehicleEF	LDT1	0.20	0.28
tblVehicleEF	LDT1	2.7050e-003	2.3430e-003
tblVehicleEF	LDT1	3.6920e-003	2.8390e-003
tblVehicleEF	LDT1	2.4910e-003	2.1560e-003
tblVehicleEF	LDT1	3.3960e-003	2.6100e-003
tblVehicleEF	LDT1	0.37	0.36
tblVehicleEF	LDT1	0.41	0.31
tblVehicleEF	LDT1	0.27	0.26
tblVehicleEF	LDT1	0.04	0.04
tblVehicleEF	LDT1	0.20	0.85
tblVehicleEF	LDT1	0.21	0.36
tblVehicleEF	LDT1	3.4420e-003	3.3180e-003

Bloomington Business Park Specific Plan (High-Cube Fulfillment Operations) - San Bernardino-South Coast County, Annual

tblVehicleEF	LDT1	7.6200e-004	6.3800e-004
tblVehicleEF	LDT1	0.37	0.36
tblVehicleEF	LDT1	0.41	0.31
tblVehicleEF	LDT1	0.27	0.26
tblVehicleEF	LDT1	0.06	0.05
tblVehicleEF	LDT1	0.20	0.85
tblVehicleEF	LDT1	0.23	0.40
tblVehicleEF	LDT1	0.01	7.4310e-003
tblVehicleEF	LDT1	0.02	0.08
tblVehicleEF	LDT1	1.47	1.47
tblVehicleEF	LDT1	3.55	2.39
tblVehicleEF	LDT1	307.06	310.38
tblVehicleEF	LDT1	70.93	65.71
tblVehicleEF	LDT1	0.15	0.12
tblVehicleEF	LDT1	0.21	0.29
tblVehicleEF	LDT1	2.7050e-003	2.3430e-003
tblVehicleEF	LDT1	3.6920e-003	2.8390e-003
tblVehicleEF	LDT1	2.4910e-003	2.1560e-003
tblVehicleEF	LDT1	3.3960e-003	2.6100e-003
tblVehicleEF	LDT1	0.19	0.19
tblVehicleEF	LDT1	0.39	0.30
tblVehicleEF	LDT1	0.12	0.13
tblVehicleEF	LDT1	0.03	0.03
tblVehicleEF	LDT1	0.23	1.00
tblVehicleEF	LDT1	0.25	0.43
tblVehicleEF	LDT1	3.0890e-003	3.0520e-003
tblVehicleEF	LDT1	7.7200e-004	6.4600e-004

Bloomington Business Park Specific Plan (High-Cube Fulfillment Operations) - San Bernardino-South Coast County, Annual

tblVehicleEF	LDT1	0.19	0.19
tblVehicleEF	LDT1	0.39	0.30
tblVehicleEF	LDT1	0.12	0.13
tblVehicleEF	LDT1	0.05	0.05
tblVehicleEF	LDT1	0.23	1.00
tblVehicleEF	LDT1	0.28	0.47
tblVehicleEF	LDT2	6.3270e-003	4.4090e-003
tblVehicleEF	LDT2	8.1990e-003	0.07
tblVehicleEF	LDT2	0.80	1.00
tblVehicleEF	LDT2	1.67	2.71
tblVehicleEF	LDT2	351.15	335.59
tblVehicleEF	LDT2	79.39	70.25
tblVehicleEF	LDT2	0.09	0.09
tblVehicleEF	LDT2	0.14	0.30
tblVehicleEF	LDT2	1.7270e-003	1.6010e-003
tblVehicleEF	LDT2	2.4170e-003	1.9240e-003
tblVehicleEF	LDT2	1.5880e-003	1.4740e-003
tblVehicleEF	LDT2	2.2220e-003	1.7690e-003
tblVehicleEF	LDT2	0.06	0.10
tblVehicleEF	LDT2	0.13	0.14
tblVehicleEF	LDT2	0.05	0.08
tblVehicleEF	LDT2	0.02	0.02
tblVehicleEF	LDT2	0.07	0.45
tblVehicleEF	LDT2	0.11	0.33
tblVehicleEF	LDT2	3.5180e-003	3.2990e-003
tblVehicleEF	LDT2	8.2200e-004	6.9100e-004
tblVehicleEF	LDT2	0.06	0.10

Bloomington Business Park Specific Plan (High-Cube Fulfillment Operations) - San Bernardino-South Coast County, Annual

tblVehicleEF	LDT2	0.13	0.14
tblVehicleEF	LDT2	0.05	0.08
tblVehicleEF	LDT2	0.02	0.03
tblVehicleEF	LDT2	0.07	0.45
tblVehicleEF	LDT2	0.12	0.36
tblVehicleEF	LDT2	7.1840e-003	4.9540e-003
tblVehicleEF	LDT2	6.8290e-003	0.06
tblVehicleEF	LDT2	0.97	1.20
tblVehicleEF	LDT2	1.38	2.28
tblVehicleEF	LDT2	383.36	357.71
tblVehicleEF	LDT2	79.39	69.39
tblVehicleEF	LDT2	0.08	0.08
tblVehicleEF	LDT2	0.13	0.28
tblVehicleEF	LDT2	1.7270e-003	1.6010e-003
tblVehicleEF	LDT2	2.4170e-003	1.9240e-003
tblVehicleEF	LDT2	1.5880e-003	1.4740e-003
tblVehicleEF	LDT2	2.2220e-003	1.7690e-003
tblVehicleEF	LDT2	0.13	0.18
tblVehicleEF	LDT2	0.15	0.16
tblVehicleEF	LDT2	0.11	0.15
tblVehicleEF	LDT2	0.02	0.02
tblVehicleEF	LDT2	0.07	0.45
tblVehicleEF	LDT2	0.09	0.29
tblVehicleEF	LDT2	3.8420e-003	3.5160e-003
tblVehicleEF	LDT2	8.1700e-004	6.8200e-004
tblVehicleEF	LDT2	0.13	0.18
tblVehicleEF	LDT2	0.15	0.16



Bloomington Business Park Specific Plan (High-Cube Fulfillment Operations) - San Bernardino-South Coast County, Annual

tblVehicleEF	LDT2	0.11	0.15
tblVehicleEF	LDT2	0.03	0.03
tblVehicleEF	LDT2	0.07	0.45
tblVehicleEF	LDT2	0.10	0.31
tblVehicleEF	LDT2	6.1560e-003	4.3220e-003
tblVehicleEF	LDT2	8.1410e-003	0.07
tblVehicleEF	LDT2	0.75	0.96
tblVehicleEF	LDT2	1.64	2.72
tblVehicleEF	LDT2	343.55	331.47
tblVehicleEF	LDT2	79.39	70.27
tblVehicleEF	LDT2	0.08	0.08
tblVehicleEF	LDT2	0.14	0.30
tblVehicleEF	LDT2	1.7270e-003	1.6010e-003
tblVehicleEF	LDT2	2.4170e-003	1.9240e-003
tblVehicleEF	LDT2	1.5880e-003	1.4740e-003
tblVehicleEF	LDT2	2.2220e-003	1.7690e-003
tblVehicleEF	LDT2	0.06	0.09
tblVehicleEF	LDT2	0.14	0.16
tblVehicleEF	LDT2	0.05	0.08
tblVehicleEF	LDT2	0.02	0.02
tblVehicleEF	LDT2	0.08	0.52
tblVehicleEF	LDT2	0.11	0.33
tblVehicleEF	LDT2	3.4410e-003	3.2580e-003
tblVehicleEF	LDT2	8.2200e-004	6.9100e-004
tblVehicleEF	LDT2	0.06	0.09
tblVehicleEF	LDT2	0.14	0.16
tblVehicleEF	LDT2	0.05	0.08

Bloomington Business Park Specific Plan (High-Cube Fulfillment Operations) - San Bernardino-South Coast County, Annual

tblVehicleEF	LDT2	0.02	0.03
tblVehicleEF	LDT2	0.08	0.52
tblVehicleEF	LDT2	0.12	0.37
tblVehicleEF	LHD1	5.2170e-003	5.0850e-003
tblVehicleEF	LHD1	0.01	6.1020e-003
tblVehicleEF	LHD1	0.02	0.02
tblVehicleEF	LHD1	0.14	0.18
tblVehicleEF	LHD1	1.07	0.75
tblVehicleEF	LHD1	2.60	1.03
tblVehicleEF	LHD1	9.23	9.25
tblVehicleEF	LHD1	609.20	652.45
tblVehicleEF	LHD1	30.40	11.21
tblVehicleEF	LHD1	0.09	0.07
tblVehicleEF	LHD1	2.12	1.25
tblVehicleEF	LHD1	0.99	0.32
tblVehicleEF	LHD1	9.6500e-004	8.9000e-004
tblVehicleEF	LHD1	0.01	9.8770e-003
tblVehicleEF	LHD1	0.01	9.8260e-003
tblVehicleEF	LHD1	9.5800e-004	2.6000e-004
tblVehicleEF	LHD1	9.2400e-004	8.5100e-004
tblVehicleEF	LHD1	2.5390e-003	2.4690e-003
tblVehicleEF	LHD1	0.01	9.3750e-003
tblVehicleEF	LHD1	8.8100e-004	2.3900e-004
tblVehicleEF	LHD1	3.7070e-003	3.0390e-003
tblVehicleEF	LHD1	0.11	0.08
tblVehicleEF	LHD1	0.02	0.02
tblVehicleEF	LHD1	1.8240e-003	1.5810e-003

## Bloomington Business Park Specific Plan (High-Cube Fulfillment Operations) - San Bernardino-South Coast County, Annual

tblVehicleEF	LHD1	0.08	0.06
tblVehicleEF	LHD1	0.35	0.55
tblVehicleEF	LHD1	0.27	0.08
tblVehicleEF	LHD1	9.2000e-005	9.0000e-005
tblVehicleEF	LHD1	5.9760e-003	6.3570e-003
tblVehicleEF	LHD1	3.5300e-004	1.1100e-004
tblVehicleEF	LHD1	3.7070e-003	3.0390e-003
tblVehicleEF	LHD1	0.11	0.08
tblVehicleEF	LHD1	0.02	0.03
tblVehicleEF	LHD1	1.8240e-003	1.5810e-003
tblVehicleEF	LHD1	0.10	0.08
tblVehicleEF	LHD1	0.35	0.55
tblVehicleEF	LHD1	0.29	0.09
tblVehicleEF	LHD1	5.2170e-003	5.0990e-003
tblVehicleEF	LHD1	0.01	6.2280e-003
tblVehicleEF	LHD1	0.02	0.02
tblVehicleEF	LHD1	0.14	0.18
tblVehicleEF	LHD1	1.09	0.76
tblVehicleEF	LHD1	2.43	0.98
tblVehicleEF	LHD1	9.23	9.25
tblVehicleEF	LHD1	609.20	652.47
tblVehicleEF	LHD1	30.40	11.12
tblVehicleEF	LHD1	0.09	0.07
tblVehicleEF	LHD1	1.98	1.17
tblVehicleEF	LHD1	0.94	0.31
tblVehicleEF	LHD1	9.6500e-004	8.9000e-004
tblVehicleEF	LHD1	0.01	9.8770e-003

Bloomington Business Park Specific Plan (High-Cube Fulfillment Operations) - San Bernardino-South Coast County, Annual

tblVehicleEF	LHD1	0.01	9.8260e-003
tblVehicleEF	LHD1	9.5800e-004	2.6000e-004
tblVehicleEF	LHD1	9.2400e-004	8.5100e-004
tblVehicleEF	LHD1	2.5390e-003	2.4690e-003
tblVehicleEF	LHD1	0.01	9.3750e-003
tblVehicleEF	LHD1	8.8100e-004	2.3900e-004
tblVehicleEF	LHD1	7.3080e-003	5.4780e-003
tblVehicleEF	LHD1	0.13	0.10
tblVehicleEF	LHD1	0.02	0.02
tblVehicleEF	LHD1	4.1220e-003	3.0450e-003
tblVehicleEF	LHD1	0.09	0.06
tblVehicleEF	LHD1	0.36	0.56
tblVehicleEF	LHD1	0.25	0.08
tblVehicleEF	LHD1	9.2000e-005	9.0000e-005
tblVehicleEF	LHD1	5.9770e-003	6.3570e-003
tblVehicleEF	LHD1	3.5000e-004	1.1000e-004
tblVehicleEF	LHD1	7.3080e-003	5.4780e-003
tblVehicleEF	LHD1	0.13	0.10
tblVehicleEF	LHD1	0.02	0.03
tblVehicleEF	LHD1	4.1220e-003	3.0450e-003
tblVehicleEF	LHD1	0.11	0.08
tblVehicleEF	LHD1	0.36	0.56
tblVehicleEF	LHD1	0.28	0.08
tblVehicleEF	LHD1	5.2170e-003	5.0870e-003
tblVehicleEF	LHD1	0.01	6.1100e-003
tblVehicleEF	LHD1	0.02	0.02
tblVehicleEF	LHD1	0.14	0.18

Bloomington Business Park Specific Plan (High-Cube Fulfillment Operations) - San Bernardino-South Coast County, Annual

tblVehicleEF	LHD1	1.07	0.75
tblVehicleEF	LHD1	2.55	1.02
tblVehicleEF	LHD1	9.23	9.25
tblVehicleEF	LHD1	609.20	652.45
tblVehicleEF	LHD1	30.40	11.20
tblVehicleEF	LHD1	0.09	0.07
tblVehicleEF	LHD1	2.08	1.23
tblVehicleEF	LHD1	0.97	0.31
tblVehicleEF	LHD1	9.6500e-004	8.9000e-004
tblVehicleEF	LHD1	0.01	9.8770e-003
tblVehicleEF	LHD1	0.01	9.8260e-003
tblVehicleEF	LHD1	9.5800e-004	2.6000e-004
tblVehicleEF	LHD1	9.2400e-004	8.5100e-004
tblVehicleEF	LHD1	2.5390e-003	2.4690e-003
tblVehicleEF	LHD1	0.01	9.3750e-003
tblVehicleEF	LHD1	8.8100e-004	2.3900e-004
tblVehicleEF	LHD1	4.0430e-003	3.1520e-003
tblVehicleEF	LHD1	0.13	0.10
tblVehicleEF	LHD1	0.02	0.02
tblVehicleEF	LHD1	1.7940e-003	1.6100e-003
tblVehicleEF	LHD1	0.08	0.06
tblVehicleEF	LHD1	0.38	0.60
tblVehicleEF	LHD1	0.26	0.08
tblVehicleEF	LHD1	9.2000e-005	9.0000e-005
tblVehicleEF	LHD1	5.9760e-003	6.3570e-003
tblVehicleEF	LHD1	3.5200e-004	1.1100e-004
tblVehicleEF	LHD1	4.0430e-003	3.1520e-003

Bloomington Business Park Specific Plan (High-Cube Fulfillment Operations) - San Bernardino-South Coast County, Annual

tblVehicleEF	LHD1	0.13	0.10
tblVehicleEF	LHD1	0.02	0.03
tblVehicleEF	LHD1	1.7940e-003	1.6100e-003
tblVehicleEF	LHD1	0.10	0.08
tblVehicleEF	LHD1	0.38	0.60
tblVehicleEF	LHD1	0.29	0.09
tblVehicleEF	LHD2	3.5950e-003	3.6950e-003
tblVehicleEF	LHD2	4.6110e-003	4.1040e-003
tblVehicleEF	LHD2	8.1370e-003	0.01
tblVehicleEF	LHD2	0.12	0.15
tblVehicleEF	LHD2	0.50	0.50
tblVehicleEF	LHD2	1.20	0.67
tblVehicleEF	LHD2	14.27	14.14
tblVehicleEF	LHD2	608.52	665.25
tblVehicleEF	LHD2	24.46	8.76
tblVehicleEF	LHD2	0.11	0.10
tblVehicleEF	LHD2	1.49	1.36
tblVehicleEF	LHD2	0.53	0.22
tblVehicleEF	LHD2	1.2830e-003	1.3100e-003
tblVehicleEF	LHD2	0.01	0.01
tblVehicleEF	LHD2	0.01	0.01
tblVehicleEF	LHD2	4.0000e-004	1.3700e-004
tblVehicleEF	LHD2	1.2280e-003	1.2540e-003
tblVehicleEF	LHD2	2.6860e-003	2.6560e-003
tblVehicleEF	LHD2	0.01	0.01
tblVehicleEF	LHD2	3.6800e-004	1.2600e-004
tblVehicleEF	LHD2	1.3070e-003	1.7040e-003

Bloomington Business Park Specific Plan (High-Cube Fulfillment Operations) - San Bernardino-South Coast County, Annual

tblVehicleEF	LHD2	0.04	0.05
tblVehicleEF	LHD2	0.01	0.02
tblVehicleEF	LHD2	7.0300e-004	9.2000e-004
tblVehicleEF	LHD2	0.06	0.06
tblVehicleEF	LHD2	0.09	0.32
tblVehicleEF	LHD2	0.11	0.05
tblVehicleEF	LHD2	1.3900e-004	1.3500e-004
tblVehicleEF	LHD2	5.9200e-003	6.4300e-003
tblVehicleEF	LHD2	2.6700e-004	8.7000e-005
tblVehicleEF	LHD2	1.3070e-003	1.7040e-003
tblVehicleEF	LHD2	0.04	0.05
tblVehicleEF	LHD2	0.02	0.02
tblVehicleEF	LHD2	7.0300e-004	9.2000e-004
tblVehicleEF	LHD2	0.07	0.07
tblVehicleEF	LHD2	0.09	0.32
tblVehicleEF	LHD2	0.12	0.06
tblVehicleEF	LHD2	3.5950e-003	3.7050e-003
tblVehicleEF	LHD2	4.6760e-003	4.1460e-003
tblVehicleEF	LHD2	7.7630e-003	0.01
tblVehicleEF	LHD2	0.12	0.15
tblVehicleEF	LHD2	0.50	0.50
tblVehicleEF	LHD2	1.13	0.64
tblVehicleEF	LHD2	14.27	14.14
tblVehicleEF	LHD2	608.52	665.25
tblVehicleEF	LHD2	24.46	8.70
tblVehicleEF	LHD2	0.11	0.10
tblVehicleEF	LHD2	1.40	1.28

Bloomington Business Park Specific Plan (High-Cube Fulfillment Operations) - San Bernardino-South Coast County, Annual

tblVehicleEF	LHD2	0.50	0.21
tblVehicleEF	LHD2	1.2830e-003	1.3100e-003
tblVehicleEF	LHD2	0.01	0.01
tblVehicleEF	LHD2	0.01	0.01
tblVehicleEF	LHD2	4.0000e-004	1.3700e-004
tblVehicleEF	LHD2	1.2280e-003	1.2540e-003
tblVehicleEF	LHD2	2.6860e-003	2.6560e-003
tblVehicleEF	LHD2	0.01	0.01
tblVehicleEF	LHD2	3.6800e-004	1.2600e-004
tblVehicleEF	LHD2	2.5220e-003	3.0730e-003
tblVehicleEF	LHD2	0.04	0.06
tblVehicleEF	LHD2	0.01	0.02
tblVehicleEF	LHD2	1.5220e-003	1.7630e-003
tblVehicleEF	LHD2	0.06	0.06
tblVehicleEF	LHD2	0.09	0.32
tblVehicleEF	LHD2	0.10	0.05
tblVehicleEF	LHD2	1.3900e-004	1.3500e-004
tblVehicleEF	LHD2	5.9200e-003	6.4300e-003
tblVehicleEF	LHD2	2.6500e-004	8.6000e-005
tblVehicleEF	LHD2	2.5220e-003	3.0730e-003
tblVehicleEF	LHD2	0.04	0.06
tblVehicleEF	LHD2	0.02	0.02
tblVehicleEF	LHD2	1.5220e-003	1.7630e-003
tblVehicleEF	LHD2	0.07	0.07
tblVehicleEF	LHD2	0.09	0.32
tblVehicleEF	LHD2	0.11	0.05
tblVehicleEF	LHD2	3.5950e-003	3.6960e-003



Bloomington Business Park Specific Plan (High-Cube Fulfillment Operations) - San Bernardino-South Coast County, Annual

tblVehicleEF	LHD2	4.6180e-003	4.1080e-003
tblVehicleEF	LHD2	8.0640e-003	0.01
tblVehicleEF	LHD2	0.12	0.15
tblVehicleEF	LHD2	0.50	0.50
tblVehicleEF	LHD2	1.19	0.67
tblVehicleEF	LHD2	14.27	14.14
tblVehicleEF	LHD2	608.52	665.25
tblVehicleEF	LHD2	24.46	8.75
tblVehicleEF	LHD2	0.11	0.10
tblVehicleEF	LHD2	1.46	1.33
tblVehicleEF	LHD2	0.52	0.22
tblVehicleEF	LHD2	1.2830e-003	1.3100e-003
tblVehicleEF	LHD2	0.01	0.01
tblVehicleEF	LHD2	0.01	0.01
tblVehicleEF	LHD2	4.0000e-004	1.3700e-004
tblVehicleEF	LHD2	1.2280e-003	1.2540e-003
tblVehicleEF	LHD2	2.6860e-003	2.6560e-003
tblVehicleEF	LHD2	0.01	0.01
tblVehicleEF	LHD2	3.6800e-004	1.2600e-004
tblVehicleEF	LHD2	1.3460e-003	1.7140e-003
tblVehicleEF	LHD2	0.04	0.06
tblVehicleEF	LHD2	0.01	0.02
tblVehicleEF	LHD2	6.8700e-004	9.2200e-004
tblVehicleEF	LHD2	0.06	0.06
tblVehicleEF	LHD2	0.10	0.34
tblVehicleEF	LHD2	0.11	0.05
tblVehicleEF	LHD2	1.3900e-004	1.3500e-004

Bloomington Business Park Specific Plan (High-Cube Fulfillment Operations) - San Bernardino-South Coast County, Annual

tblVehicleEF	LHD2	5.9200e-003	6.4300e-003
tblVehicleEF	LHD2	2.6600e-004	8.7000e-005
tblVehicleEF	LHD2	1.3460e-003	1.7140e-003
tblVehicleEF	LHD2	0.04	0.06
tblVehicleEF	LHD2	0.02	0.02
tblVehicleEF	LHD2	6.8700e-004	9.2200e-004
tblVehicleEF	LHD2	0.07	0.07
tblVehicleEF	LHD2	0.10	0.34
tblVehicleEF	LHD2	0.12	0.06
tblVehicleEF	MCY	0.43	0.34
tblVehicleEF	MCY	0.16	0.24
tblVehicleEF	MCY	20.55	19.26
tblVehicleEF	MCY	9.93	8.60
tblVehicleEF	MCY	167.73	212.03
tblVehicleEF	MCY	46.45	60.73
tblVehicleEF	MCY	1.16	1.13
tblVehicleEF	MCY	0.31	0.26
tblVehicleEF	MCY	1.8610e-003	1.9650e-003
tblVehicleEF	MCY	3.6730e-003	2.9600e-003
tblVehicleEF	MCY	1.7420e-003	1.8380e-003
tblVehicleEF	MCY	3.4650e-003	2.7870e-003
tblVehicleEF	MCY	1.45	1.42
tblVehicleEF	MCY	0.84	0.80
tblVehicleEF	MCY	0.80	0.78
tblVehicleEF	MCY	2.23	2.33
tblVehicleEF	MCY	0.49	1.91
tblVehicleEF	MCY	2.16	1.84

Bloomington Business Park Specific Plan (High-Cube Fulfillment Operations) - San Bernardino-South Coast County, Annual

tblVehicleEF	MCY	2.0770e-003	2.0980e-003
tblVehicleEF	MCY	6.9000e-004	6.0100e-004
tblVehicleEF	MCY	1.45	1.42
tblVehicleEF	MCY	0.84	0.80
tblVehicleEF	MCY	0.80	0.78
tblVehicleEF	MCY	2.74	2.87
tblVehicleEF	MCY	0.49	1.91
tblVehicleEF	MCY	2.35	2.01
tblVehicleEF	MCY	0.42	0.34
tblVehicleEF	MCY	0.14	0.21
tblVehicleEF	MCY	20.68	19.28
tblVehicleEF	MCY	9.05	7.90
tblVehicleEF	MCY	167.73	211.90
tblVehicleEF	MCY	46.45	58.88
tblVehicleEF	MCY	0.99	0.97
tblVehicleEF	MCY	0.29	0.25
tblVehicleEF	MCY	1.8610e-003	1.9650e-003
tblVehicleEF	MCY	3.6730e-003	2.9600e-003
tblVehicleEF	MCY	1.7420e-003	1.8380e-003
tblVehicleEF	MCY	3.4650e-003	2.7870e-003
tblVehicleEF	MCY	3.14	2.77
tblVehicleEF	MCY	1.27	1.11
tblVehicleEF	MCY	2.13	1.77
tblVehicleEF	MCY	2.17	2.28
tblVehicleEF	MCY	0.49	1.88
tblVehicleEF	MCY	1.86	1.62
tblVehicleEF	MCY	2.0770e-003	2.0970e-003

Bloomington Business Park Specific Plan (High-Cube Fulfillment Operations) - San Bernardino-South Coast County, Annual

tblVehicleEF	MCY	6.6700e-004	5.8300e-004
tblVehicleEF	MCY	3.14	2.77
tblVehicleEF	MCY	1.27	1.11
tblVehicleEF	MCY	2.13	1.77
tblVehicleEF	MCY	2.67	2.81
tblVehicleEF	MCY	0.49	1.88
tblVehicleEF	MCY	2.02	1.76
tblVehicleEF	MCY	0.42	0.34
tblVehicleEF	MCY	0.15	0.24
tblVehicleEF	MCY	19.63	18.76
tblVehicleEF	MCY	9.55	8.44
tblVehicleEF	MCY	167.73	211.17
tblVehicleEF	MCY	46.45	60.38
tblVehicleEF	MCY	1.12	1.09
tblVehicleEF	MCY	0.31	0.26
tblVehicleEF	MCY	1.8610e-003	1.9650e-003
tblVehicleEF	MCY	3.6730e-003	2.9600e-003
tblVehicleEF	MCY	1.7420e-003	1.8380e-003
tblVehicleEF	MCY	3.4650e-003	2.7870e-003
tblVehicleEF	MCY	1.71	1.57
tblVehicleEF	MCY	1.13	1.06
tblVehicleEF	MCY	0.72	0.74
tblVehicleEF	MCY	2.19	2.31
tblVehicleEF	MCY	0.56	2.18
tblVehicleEF	MCY	2.08	1.81
tblVehicleEF	MCY	2.0610e-003	2.0900e-003
tblVehicleEF	MCY	6.8200e-004	5.9800e-004

Bloomington Business Park Specific Plan (High-Cube Fulfillment Operations) - San Bernardino-South Coast County, Annual

tblVehicleEF	MCY	1.71	1.57
tblVehicleEF	MCY	1.13	1.06
tblVehicleEF	MCY	0.72	0.74
tblVehicleEF	MCY	2.69	2.84
tblVehicleEF	MCY	0.56	2.18
tblVehicleEF	MCY	2.27	1.98
tblVehicleEF	MDV	0.01	5.5200e-003
tblVehicleEF	MDV	0.02	0.09
tblVehicleEF	MDV	1.35	1.14
tblVehicleEF	MDV	3.25	3.25
tblVehicleEF	MDV	483.94	415.10
tblVehicleEF	MDV	107.92	87.32
tblVehicleEF	MDV	0.17	0.11
tblVehicleEF	MDV	0.32	0.38
tblVehicleEF	MDV	1.8260e-003	1.6850e-003
tblVehicleEF	MDV	2.5170e-003	2.0310e-003
tblVehicleEF	MDV	1.6830e-003	1.5540e-003
tblVehicleEF	MDV	2.3150e-003	1.8680e-003
tblVehicleEF	MDV	0.10	0.11
tblVehicleEF	MDV	0.20	0.17
tblVehicleEF	MDV	0.08	0.10
tblVehicleEF	MDV	0.03	0.02
tblVehicleEF	MDV	0.11	0.50
tblVehicleEF	MDV	0.25	0.44
tblVehicleEF	MDV	4.8500e-003	4.0780e-003
tblVehicleEF	MDV	1.1370e-003	8.5900e-004
tblVehicleEF	MDV	0.10	0.11

Bloomington Business Park Specific Plan (High-Cube Fulfillment Operations) - San Bernardino-South Coast County, Annual

tblVehicleEF	MDV	0.20	0.17
tblVehicleEF	MDV	0.08	0.10
tblVehicleEF	MDV	0.05	0.03
tblVehicleEF	MDV	0.11	0.50
tblVehicleEF	MDV	0.28	0.48
tblVehicleEF	MDV	0.01	6.2110e-003
tblVehicleEF	MDV	0.02	0.08
tblVehicleEF	MDV	1.64	1.35
tblVehicleEF	MDV	2.69	2.72
tblVehicleEF	MDV	526.85	438.45
tblVehicleEF	MDV	107.92	86.27
tblVehicleEF	MDV	0.16	0.10
tblVehicleEF	MDV	0.30	0.35
tblVehicleEF	MDV	1.8260e-003	1.6850e-003
tblVehicleEF	MDV	2.5170e-003	2.0310e-003
tblVehicleEF	MDV	1.6830e-003	1.5540e-003
tblVehicleEF	MDV	2.3150e-003	1.8680e-003
tblVehicleEF	MDV	0.20	0.21
tblVehicleEF	MDV	0.23	0.19
tblVehicleEF	MDV	0.17	0.19
tblVehicleEF	MDV	0.04	0.03
tblVehicleEF	MDV	0.11	0.49
tblVehicleEF	MDV	0.21	0.38
tblVehicleEF	MDV	5.2830e-003	4.3080e-003
tblVehicleEF	MDV	1.1260e-003	8.4800e-004
tblVehicleEF	MDV	0.20	0.21
tblVehicleEF	MDV	0.23	0.19

Bloomington Business Park Specific Plan (High-Cube Fulfillment Operations) - San Bernardino-South Coast County, Annual

tblVehicleEF	MDV	0.17	0.19
tblVehicleEF	MDV	0.05	0.04
tblVehicleEF	MDV	0.11	0.49
tblVehicleEF	MDV	0.23	0.41
tblVehicleEF	MDV	0.01	5.4050e-003
tblVehicleEF	MDV	0.02	0.09
tblVehicleEF	MDV	1.28	1.09
tblVehicleEF	MDV	3.20	3.26
tblVehicleEF	MDV	473.93	410.75
tblVehicleEF	MDV	107.92	87.35
tblVehicleEF	MDV	0.16	0.10
tblVehicleEF	MDV	0.32	0.38
tblVehicleEF	MDV	1.8260e-003	1.6850e-003
tblVehicleEF	MDV	2.5170e-003	2.0310e-003
tblVehicleEF	MDV	1.6830e-003	1.5540e-003
tblVehicleEF	MDV	2.3150e-003	1.8680e-003
tblVehicleEF	MDV	0.10	0.11
tblVehicleEF	MDV	0.22	0.18
tblVehicleEF	MDV	0.08	0.10
tblVehicleEF	MDV	0.03	0.02
tblVehicleEF	MDV	0.13	0.57
tblVehicleEF	MDV	0.25	0.44
tblVehicleEF	MDV	4.7490e-003	4.0360e-003
tblVehicleEF	MDV	1.1360e-003	8.5900e-004
tblVehicleEF	MDV	0.10	0.11
tblVehicleEF	MDV	0.22	0.18
tblVehicleEF	MDV	0.08	0.10

Bloomington Business Park Specific Plan (High-Cube Fulfillment Operations) - San Bernardino-South Coast County, Annual

tblVehicleEF	MDV	0.04	0.03
tblVehicleEF	MDV	0.13	0.57
tblVehicleEF	MDV	0.27	0.48
tblVehicleEF	MH	0.04	3.6580e-003
tblVehicleEF	MH	0.03	0.00
tblVehicleEF	MH	3.07	0.35
tblVehicleEF	MH	6.43	0.00
tblVehicleEF	MH	1,045.05	970.21
tblVehicleEF	MH	59.49	0.00
tblVehicleEF	MH	1.54	4.24
tblVehicleEF	MH	0.91	0.00
tblVehicleEF	MH	0.01	0.02
tblVehicleEF	MH	0.04	0.11
tblVehicleEF	MH	1.1740e-003	0.00
tblVehicleEF	MH	3.2230e-003	4.0000e-003
tblVehicleEF	MH	0.04	0.11
tblVehicleEF	MH	1.0790e-003	0.00
tblVehicleEF	MH	1.47	0.00
tblVehicleEF	MH	0.09	0.00
tblVehicleEF	MH	0.51	0.00
tblVehicleEF	MH	0.10	0.08
tblVehicleEF	MH	0.03	0.00
tblVehicleEF	MH	0.37	0.00
tblVehicleEF	MH	0.01	9.1720e-003
tblVehicleEF	MH	7.0700e-004	0.00
tblVehicleEF	MH	1.47	0.00
tblVehicleEF	MH	0.09	0.00



Bloomington Business Park Specific Plan (High-Cube Fulfillment Operations) - San Bernardino-South Coast County, Annual

tblVehicleEF	MH	0.51	0.00
tblVehicleEF	MH	0.14	0.09
tblVehicleEF	MH	0.03	0.00
tblVehicleEF	MH	0.40	0.00
tblVehicleEF	MH	0.04	3.6580e-003
tblVehicleEF	MH	0.03	0.00
tblVehicleEF	MH	3.19	0.35
tblVehicleEF	MH	5.84	0.00
tblVehicleEF	MH	1,045.05	970.21
tblVehicleEF	MH	59.49	0.00
tblVehicleEF	MH	1.41	4.00
tblVehicleEF	MH	0.86	0.00
tblVehicleEF	MH	0.01	0.02
tblVehicleEF	MH	0.04	0.11
tblVehicleEF	MH	1.1740e-003	0.00
tblVehicleEF	MH	3.2230e-003	4.0000e-003
tblVehicleEF	MH	0.04	0.11
tblVehicleEF	MH	1.0790e-003	0.00
tblVehicleEF	MH	2.91	0.00
tblVehicleEF	MH	0.11	0.00
tblVehicleEF	MH	1.21	0.00
tblVehicleEF	MH	0.11	0.08
tblVehicleEF	MH	0.03	0.00
tblVehicleEF	MH	0.34	0.00
tblVehicleEF	MH	0.01	9.1720e-003
tblVehicleEF	MH	6.9700e-004	0.00
tblVehicleEF	MH	2.91	0.00

Bloomington Business Park Specific Plan (High-Cube Fulfillment Operations) - San Bernardino-South Coast County, Annual

tblVehicleEF	MH	0.11	0.00
tblVehicleEF	MH	1.21	0.00
tblVehicleEF	MH	0.15	0.09
tblVehicleEF	MH	0.03	0.00
tblVehicleEF	MH	0.38	0.00
tblVehicleEF	MH	0.04	3.6580e-003
tblVehicleEF	MH	0.03	0.00
tblVehicleEF	MH	3.08	0.35
tblVehicleEF	MH	6.36	0.00
tblVehicleEF	MH	1,045.05	970.21
tblVehicleEF	MH	59.49	0.00
tblVehicleEF	MH	1.51	4.17
tblVehicleEF	MH	0.89	0.00
tblVehicleEF	MH	0.01	0.02
tblVehicleEF	MH	0.04	0.11
tblVehicleEF	MH	1.1740e-003	0.00
tblVehicleEF	MH	3.2230e-003	4.0000e-003
tblVehicleEF	MH	0.04	0.11
tblVehicleEF	MH	1.0790e-003	0.00
tblVehicleEF	MH	1.75	0.00
tblVehicleEF	MH	0.11	0.00
tblVehicleEF	MH	0.53	0.00
tblVehicleEF	MH	0.10	0.08
tblVehicleEF	MH	0.03	0.00
tblVehicleEF	MH	0.37	0.00
tblVehicleEF	MH	0.01	9.1720e-003
tblVehicleEF	MH	7.0600e-004	0.00

Bloomington Business Park Specific Plan (High-Cube Fulfillment Operations) - San Bernardino-South Coast County, Annual

tblVehicleEF	MH	1.75	0.00
tblVehicleEF	MH	0.11	0.00
tblVehicleEF	MH	0.53	0.00
tblVehicleEF	MH	0.15	0.09
tblVehicleEF	MH	0.03	0.00
tblVehicleEF	MH	0.40	0.00
tblVehicleEF	MHD	0.02	2.5070e-003
tblVehicleEF	MHD	3.5160e-003	3.3210e-003
tblVehicleEF	MHD	0.05	6.4670e-003
tblVehicleEF	MHD	0.32	0.31
tblVehicleEF	MHD	0.27	0.32
tblVehicleEF	MHD	5.32	0.74
tblVehicleEF	MHD	156.91	68.92
tblVehicleEF	MHD	1,101.52	974.57
tblVehicleEF	MHD	52.43	6.35
tblVehicleEF	MHD	0.60	0.52
tblVehicleEF	MHD	0.99	1.61
tblVehicleEF	MHD	11.88	1.50
tblVehicleEF	MHD	3.8600e-004	1.2310e-003
tblVehicleEF	MHD	5.0030e-003	0.04
tblVehicleEF	MHD	7.6400e-004	7.5000e-005
tblVehicleEF	MHD	3.6900e-004	1.1780e-003
tblVehicleEF	MHD	4.7830e-003	0.03
tblVehicleEF	MHD	7.0300e-004	6.9000e-005
tblVehicleEF	MHD	1.2800e-003	4.5300e-004
tblVehicleEF	MHD	0.04	0.01
tblVehicleEF	MHD	0.02	0.02

Bloomington Business Park Specific Plan (High-Cube Fulfillment Operations) - San Bernardino-South Coast County, Annual

tblVehicleEF	MHD	6.5100e-004	2.4000e-004
tblVehicleEF	MHD	0.04	0.06
tblVehicleEF	MHD	0.02	0.08
tblVehicleEF	MHD	0.32	0.03
tblVehicleEF	MHD	1.5080e-003	6.5300e-004
tblVehicleEF	MHD	0.01	9.2620e-003
tblVehicleEF	MHD	6.1700e-004	6.3000e-005
tblVehicleEF	MHD	1.2800e-003	4.5300e-004
tblVehicleEF	MHD	0.04	0.01
tblVehicleEF	MHD	0.03	0.02
tblVehicleEF	MHD	6.5100e-004	2.4000e-004
tblVehicleEF	MHD	0.04	0.07
tblVehicleEF	MHD	0.02	0.08
tblVehicleEF	MHD	0.35	0.04
tblVehicleEF	MHD	0.02	2.3860e-003
tblVehicleEF	MHD	3.5800e-003	3.3450e-003
tblVehicleEF	MHD	0.05	6.2100e-003
tblVehicleEF	MHD	0.24	0.26
tblVehicleEF	MHD	0.28	0.33
tblVehicleEF	MHD	4.97	0.70
tblVehicleEF	MHD	166.20	69.59
tblVehicleEF	MHD	1,101.52	974.58
tblVehicleEF	MHD	52.43	6.28
tblVehicleEF	MHD	0.62	0.52
tblVehicleEF	MHD	0.92	1.52
tblVehicleEF	MHD	11.85	1.49
tblVehicleEF	MHD	3.2500e-004	1.0410e-003

Bloomington Business Park Specific Plan (High-Cube Fulfillment Operations) - San Bernardino-South Coast County, Annual

tblVehicleEF	MHD	5.0030e-003	0.04
tblVehicleEF	MHD	7.6400e-004	7.5000e-005
tblVehicleEF	MHD	3.1100e-004	9.9600e-004
tblVehicleEF	MHD	4.7830e-003	0.03
tblVehicleEF	MHD	7.0300e-004	6.9000e-005
tblVehicleEF	MHD	2.5300e-003	8.2800e-004
tblVehicleEF	MHD	0.05	0.02
tblVehicleEF	MHD	0.02	0.02
tblVehicleEF	MHD	1.5010e-003	4.7800e-004
tblVehicleEF	MHD	0.04	0.06
tblVehicleEF	MHD	0.02	0.08
tblVehicleEF	MHD	0.30	0.03
tblVehicleEF	MHD	1.5950e-003	6.5900e-004
tblVehicleEF	MHD	0.01	9.2620e-003
tblVehicleEF	MHD	6.1100e-004	6.2000e-005
tblVehicleEF	MHD	2.5300e-003	8.2800e-004
tblVehicleEF	MHD	0.05	0.02
tblVehicleEF	MHD	0.03	0.02
tblVehicleEF	MHD	1.5010e-003	4.7800e-004
tblVehicleEF	MHD	0.04	0.07
tblVehicleEF	MHD	0.02	0.08
tblVehicleEF	MHD	0.33	0.04
tblVehicleEF	MHD	0.02	2.6830e-003
tblVehicleEF	MHD	3.5220e-003	3.3210e-003
tblVehicleEF	MHD	0.05	6.4200e-003
tblVehicleEF	MHD	0.45	0.37
tblVehicleEF	MHD	0.27	0.32

Bloomington Business Park Specific Plan (High-Cube Fulfillment Operations) - San Bernardino-South Coast County, Annual

tblVehicleEF	MHD	5.23	0.74
tblVehicleEF	MHD	144.06	68.00
tblVehicleEF	MHD	1,101.52	974.57
tblVehicleEF	MHD	52.43	6.34
tblVehicleEF	MHD	0.57	0.52
tblVehicleEF	MHD	0.97	1.59
tblVehicleEF	MHD	11.87	1.50
tblVehicleEF	MHD	4.7000e-004	1.4940e-003
tblVehicleEF	MHD	5.0030e-003	0.04
tblVehicleEF	MHD	7.6400e-004	7.5000e-005
tblVehicleEF	MHD	4.4900e-004	1.4300e-003
tblVehicleEF	MHD	4.7830e-003	0.03
tblVehicleEF	MHD	7.0300e-004	6.9000e-005
tblVehicleEF	MHD	1.3890e-003	4.7100e-004
tblVehicleEF	MHD	0.05	0.02
tblVehicleEF	MHD	0.03	0.02
tblVehicleEF	MHD	6.4000e-004	2.4400e-004
tblVehicleEF	MHD	0.04	0.06
tblVehicleEF	MHD	0.02	0.09
tblVehicleEF	MHD	0.32	0.03
tblVehicleEF	MHD	1.3860e-003	6.4400e-004
tblVehicleEF	MHD	0.01	9.2620e-003
tblVehicleEF	MHD	6.1600e-004	6.3000e-005
tblVehicleEF	MHD	1.3890e-003	4.7100e-004
tblVehicleEF	MHD	0.05	0.02
tblVehicleEF	MHD	0.04	0.02
tblVehicleEF	MHD	6.4000e-004	2.4400e-004

Bloomington Business Park Specific Plan (High-Cube Fulfillment Operations) - San Bernardino-South Coast County, Annual

tblVehicleEF	MHD	0.04	0.07
tblVehicleEF	MHD	0.02	0.09
tblVehicleEF	MHD	0.35	0.04
tblVehicleEF	OBUS	0.01	8.8190e-003
tblVehicleEF	OBUS	9.9110e-003	6.5960e-003
tblVehicleEF	OBUS	0.03	0.02
tblVehicleEF	OBUS	0.26	0.52
tblVehicleEF	OBUS	0.63	0.77
tblVehicleEF	OBUS	6.27	2.45
tblVehicleEF	OBUS	70.35	76.06
tblVehicleEF	OBUS	1,121.50	1,406.90
tblVehicleEF	OBUS	70.70	20.49
tblVehicleEF	OBUS	0.28	0.34
tblVehicleEF	OBUS	0.97	1.24
tblVehicleEF	OBUS	1.93	0.68
tblVehicleEF	OBUS	6.4000e-005	5.8900e-004
tblVehicleEF	OBUS	4.6440e-003	0.01
tblVehicleEF	OBUS	9.2900e-004	2.1800e-004
tblVehicleEF	OBUS	6.1000e-005	5.6400e-004
tblVehicleEF	OBUS	4.4220e-003	0.01
tblVehicleEF	OBUS	8.5400e-004	2.0100e-004
tblVehicleEF	OBUS	2.1800e-003	2.6020e-003
tblVehicleEF	OBUS	0.02	0.02
tblVehicleEF	OBUS	0.04	0.05
tblVehicleEF	OBUS	9.3100e-004	1.1160e-003
tblVehicleEF	OBUS	0.04	0.05
tblVehicleEF	OBUS	0.05	0.29

Bloomington Business Park Specific Plan (High-Cube Fulfillment Operations) - San Bernardino-South Coast County, Annual

tblVehicleEF	OBUS	0.38	0.12
tblVehicleEF	OBUS	6.8400e-004	7.2500e-004
tblVehicleEF	OBUS	0.01	0.01
tblVehicleEF	OBUS	8.1700e-004	2.0300e-004
tblVehicleEF	OBUS	2.1800e-003	2.6020e-003
tblVehicleEF	OBUS	0.02	0.02
tblVehicleEF	OBUS	0.05	0.07
tblVehicleEF	OBUS	9.3100e-004	1.1160e-003
tblVehicleEF	OBUS	0.06	0.07
tblVehicleEF	OBUS	0.05	0.29
tblVehicleEF	OBUS	0.42	0.13
tblVehicleEF	OBUS	0.01	8.8750e-003
tblVehicleEF	OBUS	0.01	6.7350e-003
tblVehicleEF	OBUS	0.03	0.02
tblVehicleEF	OBUS	0.26	0.51
tblVehicleEF	OBUS	0.65	0.79
tblVehicleEF	OBUS	5.74	2.28
tblVehicleEF	OBUS	73.50	75.90
tblVehicleEF	OBUS	1,121.50	1,406.93
tblVehicleEF	OBUS	70.70	20.20
tblVehicleEF	OBUS	0.29	0.34
tblVehicleEF	OBUS	0.90	1.16
tblVehicleEF	OBUS	1.88	0.67
tblVehicleEF	OBUS	5.4000e-005	5.0100e-004
tblVehicleEF	OBUS	4.6440e-003	0.01
tblVehicleEF	OBUS	9.2900e-004	2.1800e-004
tblVehicleEF	OBUS	5.1000e-005	4.7900e-004



Bloomington Business Park Specific Plan (High-Cube Fulfillment Operations) - San Bernardino-South Coast County, Annual

tblVehicleEF	OBUS	4.4220e-003	0.01
tblVehicleEF	OBUS	8.5400e-004	2.0100e-004
tblVehicleEF	OBUS	4.2350e-003	4.6860e-003
tblVehicleEF	OBUS	0.02	0.03
tblVehicleEF	OBUS	0.03	0.05
tblVehicleEF	OBUS	2.1330e-003	2.2090e-003
tblVehicleEF	OBUS	0.05	0.05
tblVehicleEF	OBUS	0.05	0.29
tblVehicleEF	OBUS	0.36	0.11
tblVehicleEF	OBUS	7.1400e-004	7.2400e-004
tblVehicleEF	OBUS	0.01	0.01
tblVehicleEF	OBUS	8.0800e-004	2.0000e-004
tblVehicleEF	OBUS	4.2350e-003	4.6860e-003
tblVehicleEF	OBUS	0.02	0.03
tblVehicleEF	OBUS	0.05	0.07
tblVehicleEF	OBUS	2.1330e-003	2.2090e-003
tblVehicleEF	OBUS	0.06	0.07
tblVehicleEF	OBUS	0.05	0.29
tblVehicleEF	OBUS	0.40	0.12
tblVehicleEF	OBUS	0.01	8.7740e-003
tblVehicleEF	OBUS	9.9380e-003	6.6000e-003
tblVehicleEF	OBUS	0.03	0.02
tblVehicleEF	OBUS	0.28	0.53
tblVehicleEF	OBUS	0.63	0.77
tblVehicleEF	OBUS	6.22	2.45
tblVehicleEF	OBUS	66.00	76.30
tblVehicleEF	OBUS	1,121.50	1,406.90

Bloomington Business Park Specific Plan (High-Cube Fulfillment Operations) - San Bernardino-South Coast County, Annual

tblVehicleEF	OBUS	70.70	20.50
tblVehicleEF	OBUS	0.27	0.35
tblVehicleEF	OBUS	0.96	1.22
tblVehicleEF	OBUS	1.91	0.68
tblVehicleEF	OBUS	7.7000e-005	7.1200e-004
tblVehicleEF	OBUS	4.6440e-003	0.01
tblVehicleEF	OBUS	9.2900e-004	2.1800e-004
tblVehicleEF	OBUS	7.4000e-005	6.8100e-004
tblVehicleEF	OBUS	4.4220e-003	0.01
tblVehicleEF	OBUS	8.5400e-004	2.0100e-004
tblVehicleEF	OBUS	2.3200e-003	2.7390e-003
tblVehicleEF	OBUS	0.02	0.03
tblVehicleEF	OBUS	0.04	0.05
tblVehicleEF	OBUS	9.4100e-004	1.1650e-003
tblVehicleEF	OBUS	0.04	0.05
tblVehicleEF	OBUS	0.05	0.30
tblVehicleEF	OBUS	0.38	0.12
tblVehicleEF	OBUS	6.4200e-004	7.2700e-004
tblVehicleEF	OBUS	0.01	0.01
tblVehicleEF	OBUS	8.1600e-004	2.0300e-004
tblVehicleEF	OBUS	2.3200e-003	2.7390e-003
tblVehicleEF	OBUS	0.02	0.03
tblVehicleEF	OBUS	0.05	0.07
tblVehicleEF	OBUS	9.4100e-004	1.1650e-003
tblVehicleEF	OBUS	0.06	0.07
tblVehicleEF	OBUS	0.05	0.30
tblVehicleEF	OBUS	0.42	0.13

Bloomington Business Park Specific Plan (High-Cube Fulfillment Operations) - San Bernardino-South Coast County, Annual

tblVehicleEF	SBUS	0.84	0.06
tblVehicleEF	SBUS	0.01	8.5840e-003
tblVehicleEF	SBUS	0.07	6.1570e-003
tblVehicleEF	SBUS	5.71	2.50
tblVehicleEF	SBUS	0.65	0.78
tblVehicleEF	SBUS	5.33	0.82
tblVehicleEF	SBUS	1,258.13	345.06
tblVehicleEF	SBUS	1,136.31	1,112.17
tblVehicleEF	SBUS	37.11	4.79
tblVehicleEF	SBUS	11.70	3.29
tblVehicleEF	SBUS	4.77	5.20
tblVehicleEF	SBUS	15.02	0.91
tblVehicleEF	SBUS	0.01	4.3580e-003
tblVehicleEF	SBUS	0.01	0.01
tblVehicleEF	SBUS	0.03	0.03
tblVehicleEF	SBUS	5.1700e-004	4.0000e-005
tblVehicleEF	SBUS	0.01	4.1690e-003
tblVehicleEF	SBUS	2.7560e-003	2.7010e-003
tblVehicleEF	SBUS	0.03	0.03
tblVehicleEF	SBUS	4.7500e-004	3.6000e-005
tblVehicleEF	SBUS	2.9260e-003	1.2420e-003
tblVehicleEF	SBUS	0.02	9.5120e-003
tblVehicleEF	SBUS	0.68	0.28
tblVehicleEF	SBUS	1.3050e-003	5.9000e-004
tblVehicleEF	SBUS	0.11	0.11
tblVehicleEF	SBUS	9.3510e-003	0.06
tblVehicleEF	SBUS	0.27	0.04

## Bloomington Business Park Specific Plan (High-Cube Fulfillment Operations) - San Bernardino-South Coast County, Annual

tblVehicleEF	SBUS	0.01	3.2890e-003
tblVehicleEF	SBUS	0.01	0.01
tblVehicleEF	SBUS	4.6300e-004	4.7000e-005
tblVehicleEF	SBUS	2.9260e-003	1.2420e-003
tblVehicleEF	SBUS	0.02	9.5120e-003
tblVehicleEF	SBUS	0.97	0.40
tblVehicleEF	SBUS	1.3050e-003	5.9000e-004
tblVehicleEF	SBUS	0.13	0.13
tblVehicleEF	SBUS	9.3510e-003	0.06
tblVehicleEF	SBUS	0.30	0.04
tblVehicleEF	SBUS	0.84	0.06
tblVehicleEF	SBUS	0.01	8.7140e-003
tblVehicleEF	SBUS	0.06	5.1550e-003
tblVehicleEF	SBUS	5.56	2.47
tblVehicleEF	SBUS	0.66	0.80
tblVehicleEF	SBUS	3.65	0.60
tblVehicleEF	SBUS	1,322.00	352.98
tblVehicleEF	SBUS	1,136.31	1,112.20
tblVehicleEF	SBUS	37.11	4.41
tblVehicleEF	SBUS	12.08	3.36
tblVehicleEF	SBUS	4.47	4.88
tblVehicleEF	SBUS	14.99	0.90
tblVehicleEF	SBUS	0.01	3.6810e-003
tblVehicleEF	SBUS	0.01	0.01
tblVehicleEF	SBUS	0.03	0.03
tblVehicleEF	SBUS	5.1700e-004	4.0000e-005
tblVehicleEF	SBUS	9.6490e-003	3.5220e-003

Bloomington Business Park Specific Plan (High-Cube Fulfillment Operations) - San Bernardino-South Coast County, Annual

tblVehicleEF	SBUS	2.7560e-003	2.7010e-003
tblVehicleEF	SBUS	0.03	0.03
tblVehicleEF	SBUS	4.7500e-004	3.6000e-005
tblVehicleEF	SBUS	5.6170e-003	2.2080e-003
tblVehicleEF	SBUS	0.02	9.9850e-003
tblVehicleEF	SBUS	0.67	0.28
tblVehicleEF	SBUS	2.8800e-003	1.1130e-003
tblVehicleEF	SBUS	0.11	0.11
tblVehicleEF	SBUS	8.5310e-003	0.06
tblVehicleEF	SBUS	0.22	0.03
tblVehicleEF	SBUS	0.01	3.3630e-003
tblVehicleEF	SBUS	0.01	0.01
tblVehicleEF	SBUS	4.3500e-004	4.4000e-005
tblVehicleEF	SBUS	5.6170e-003	2.2080e-003
tblVehicleEF	SBUS	0.02	9.9850e-003
tblVehicleEF	SBUS	0.97	0.40
tblVehicleEF	SBUS	2.8800e-003	1.1130e-003
tblVehicleEF	SBUS	0.13	0.13
tblVehicleEF	SBUS	8.5310e-003	0.06
tblVehicleEF	SBUS	0.24	0.03
tblVehicleEF	SBUS	0.84	0.06
tblVehicleEF	SBUS	0.01	8.5760e-003
tblVehicleEF	SBUS	0.07	6.3440e-003
tblVehicleEF	SBUS	5.91	2.56
tblVehicleEF	SBUS	0.65	0.78
tblVehicleEF	SBUS	5.37	0.86
tblVehicleEF	SBUS	1,169.92	334.13

Bloomington Business Park Specific Plan (High-Cube Fulfillment Operations) - San Bernardino-South Coast County, Annual

tblVehicleEF	SBUS	1,136.31	1,112.17
tblVehicleEF	SBUS	37.11	4.85
tblVehicleEF	SBUS	11.19	3.19
tblVehicleEF	SBUS	4.69	5.12
tblVehicleEF	SBUS	15.02	0.91
tblVehicleEF	SBUS	0.01	5.2920e-003
tblVehicleEF	SBUS	0.01	0.01
tblVehicleEF	SBUS	0.03	0.03
tblVehicleEF	SBUS	5.1700e-004	4.0000e-005
tblVehicleEF	SBUS	0.01	5.0630e-003
tblVehicleEF	SBUS	2.7560e-003	2.7010e-003
tblVehicleEF	SBUS	0.03	0.03
tblVehicleEF	SBUS	4.7500e-004	3.6000e-005
tblVehicleEF	SBUS	2.9580e-003	1.2070e-003
tblVehicleEF	SBUS	0.02	0.01
tblVehicleEF	SBUS	0.68	0.28
tblVehicleEF	SBUS	1.2820e-003	6.0100e-004
tblVehicleEF	SBUS	0.11	0.11
tblVehicleEF	SBUS	0.01	0.08
tblVehicleEF	SBUS	0.28	0.04
tblVehicleEF	SBUS	0.01	3.1850e-003
tblVehicleEF	SBUS	0.01	0.01
tblVehicleEF	SBUS	4.6400e-004	4.8000e-005
tblVehicleEF	SBUS	2.9580e-003	1.2070e-003
tblVehicleEF	SBUS	0.02	0.01
tblVehicleEF	SBUS	0.98	0.40
tblVehicleEF	SBUS	1.2820e-003	6.0100e-004

Bloomington Business Park Specific Plan (High-Cube Fulfillment Operations) - San Bernardino-South Coast County, Annual

tblVehicleEF	SBUS	0.13	0.13
tblVehicleEF	SBUS	0.01	0.08
tblVehicleEF	SBUS	0.31	0.04
tblVehicleEF	UBUS	1.83	4.45
tblVehicleEF	UBUS	0.08	0.01
tblVehicleEF	UBUS	9.26	34.75
tblVehicleEF	UBUS	14.34	0.89
tblVehicleEF	UBUS	1,846.39	1,692.13
tblVehicleEF	UBUS	136.37	11.77
tblVehicleEF	UBUS	5.87	0.38
tblVehicleEF	UBUS	13.57	0.14
tblVehicleEF	UBUS	0.52	0.07
tblVehicleEF	UBUS	0.01	0.03
tblVehicleEF	UBUS	0.07	2.6550e-003
tblVehicleEF	UBUS	1.4030e-003	1.4100e-004
tblVehicleEF	UBUS	0.22	0.03
tblVehicleEF	UBUS	3.0000e-003	6.6220e-003
tblVehicleEF	UBUS	0.06	2.5280e-003
tblVehicleEF	UBUS	1.2900e-003	1.3000e-004
tblVehicleEF	UBUS	8.0860e-003	1.6780e-003
tblVehicleEF	UBUS	0.11	9.5390e-003
tblVehicleEF	UBUS	3.9450e-003	7.3700e-004
tblVehicleEF	UBUS	0.61	0.07
tblVehicleEF	UBUS	0.02	0.04
tblVehicleEF	UBUS	1.15	0.04
tblVehicleEF	UBUS	0.01	3.0250e-003
tblVehicleEF	UBUS	1.6240e-003	1.1700e-004

Bloomington Business Park Specific Plan (High-Cube Fulfillment Operations) - San Bernardino-South Coast County, Annual

tblVehicleEF	UBUS	8.0860e-003	1.6780e-003
tblVehicleEF	UBUS	0.11	9.5390e-003
tblVehicleEF	UBUS	3.9450e-003	7.3700e-004
tblVehicleEF	UBUS	2.50	4.54
tblVehicleEF	UBUS	0.02	0.04
tblVehicleEF	UBUS	1.25	0.04
tblVehicleEF	UBUS	1.83	4.45
tblVehicleEF	UBUS	0.08	9.2350e-003
tblVehicleEF	UBUS	9.36	34.75
tblVehicleEF	UBUS	11.74	0.76
tblVehicleEF	UBUS	1,846.39	1,692.13
tblVehicleEF	UBUS	136.37	11.55
tblVehicleEF	UBUS	5.45	0.38
tblVehicleEF	UBUS	13.45	0.13
tblVehicleEF	UBUS	0.52	0.07
tblVehicleEF	UBUS	0.01	0.03
tblVehicleEF	UBUS	0.07	2.6550e-003
tblVehicleEF	UBUS	1.4030e-003	1.4100e-004
tblVehicleEF	UBUS	0.22	0.03
tblVehicleEF	UBUS	3.0000e-003	6.6220e-003
tblVehicleEF	UBUS	0.06	2.5280e-003
tblVehicleEF	UBUS	1.2900e-003	1.3000e-004
tblVehicleEF	UBUS	0.02	3.0610e-003
tblVehicleEF	UBUS	0.14	0.01
tblVehicleEF	UBUS	9.3320e-003	1.4840e-003
tblVehicleEF	UBUS	0.62	0.07
tblVehicleEF	UBUS	0.02	0.04



Bloomington Business Park Specific Plan (High-Cube Fulfillment Operations) - San Bernardino-South Coast County, Annual

tblVehicleEF	UBUS	1.02	0.03
tblVehicleEF	UBUS	0.01	3.0250e-003
tblVehicleEF	UBUS	1.5790e-003	1.1400e-004
tblVehicleEF	UBUS	0.02	3.0610e-003
tblVehicleEF	UBUS	0.14	0.01
tblVehicleEF	UBUS	9.3320e-003	1.4840e-003
tblVehicleEF	UBUS	2.52	4.54
tblVehicleEF	UBUS	0.02	0.04
tblVehicleEF	UBUS	1.12	0.04
tblVehicleEF	UBUS	1.83	4.45
tblVehicleEF	UBUS	0.08	0.01
tblVehicleEF	UBUS	9.27	34.75
tblVehicleEF	UBUS	13.86	0.90
tblVehicleEF	UBUS	1,846.39	1,692.13
tblVehicleEF	UBUS	136.37	11.80
tblVehicleEF	UBUS	5.76	0.38
tblVehicleEF	UBUS	13.55	0.14
tblVehicleEF	UBUS	0.52	0.07
tblVehicleEF	UBUS	0.01	0.03
tblVehicleEF	UBUS	0.07	2.6550e-003
tblVehicleEF	UBUS	1.4030e-003	1.4100e-004
tblVehicleEF	UBUS	0.22	0.03
tblVehicleEF	UBUS	3.0000e-003	6.6220e-003
tblVehicleEF	UBUS	0.06	2.5280e-003
tblVehicleEF	UBUS	1.2900e-003	1.3000e-004
tblVehicleEF	UBUS	9.2250e-003	1.6870e-003
tblVehicleEF	UBUS	0.14	0.01

Bloomington Business Park Specific Plan (High-Cube Fulfillment Operations) - San Bernardino-South Coast County, Annual

tblVehicleEF	UBUS	4.1190e-003	7.4500e-004
tblVehicleEF	UBUS	0.61	0.07
tblVehicleEF	UBUS	0.03	0.05
tblVehicleEF	UBUS	1.13	0.04
tblVehicleEF	UBUS	0.01	3.0250e-003
tblVehicleEF	UBUS	1.6160e-003	1.1700e-004
tblVehicleEF	UBUS	9.2250e-003	1.6870e-003
tblVehicleEF	UBUS	0.14	0.01
tblVehicleEF	UBUS	4.1190e-003	7.4500e-004
tblVehicleEF	UBUS	2.50	4.54
tblVehicleEF	UBUS	0.03	0.05
tblVehicleEF	UBUS	1.24	0.04
tblVehicleTrips	CW_TL	16.60	40.00
tblVehicleTrips	CW_TTP	0.00	100.00
tblVehicleTrips	PR_TP	0.00	100.00
tblVehicleTrips	ST_TR	1.68	0.58
tblVehicleTrips	ST_TR	0.00	0.12
tblVehicleTrips	SU_TR	1.68	0.66
tblVehicleTrips	SU_TR	0.00	0.14
tblVehicleTrips	WD_TR	1.68	1.75
tblVehicleTrips	WD_TR	0.00	0.38
tblWater	IndoorWaterUseRate	337,717,500.00	260,956.67

**2.0 Emissions Summary**

---



Bloomington Business Park Specific Plan (High-Cube Fulfillment Operations) - San Bernardino-South Coast County, Annual

Quarter	Start Date	End Date	Maximum Unmitigated ROG + NOX (tons/quarter)	Maximum Mitigated ROG + NOX (tons/quarter)
		Highest		

**2.2 Overall Operational**

**Unmitigated Operational**

	ROG	NOx	CO	SO2	Fugitive PM10	Exhaust PM10	PM10 Total	Fugitive PM2.5	Exhaust PM2.5	PM2.5 Total	Bio- CO2	NBio- CO2	Total CO2	CH4	N2O	CO2e
Category	tons/yr										MT/yr					
Area	5.9575	3.4000e-004	0.0373	0.0000		1.3000e-004	1.3000e-004		1.3000e-004	1.3000e-004	0.0000	0.0725	0.0725	1.9000e-004	0.0000	0.0773
Energy	0.0113	0.1024	0.0860	6.1000e-004		7.7800e-003	7.7800e-003		7.7800e-003	7.7800e-003	0.0000	822.1302	822.1302	0.0311	8.3400e-003	825.3915
Mobile	1.6747	22.6264	16.7602	0.1151	6.1857	0.2118	6.3975	1.6827	0.2020	1.8847	0.0000	11,350.5215	11,350.5215	0.7483	0.0000	11,369.2296
Offroad	0.1113	1.1567	0.6922	2.8900e-003		0.0399	0.0399		0.0367	0.0367	0.0000	253.9608	253.9608	0.0821	0.0000	256.0142
Waste						0.0000	0.0000		0.0000	0.0000	278.6619	0.0000	278.6619	16.4685	0.0000	690.3732
Water						0.0000	0.0000		0.0000	0.0000	0.0828	0.8703	0.9531	8.5400e-003	2.1000e-004	1.2287
<b>Total</b>	<b>7.7548</b>	<b>23.8858</b>	<b>17.5757</b>	<b>0.1186</b>	<b>6.1857</b>	<b>0.2596</b>	<b>6.4454</b>	<b>1.6827</b>	<b>0.2466</b>	<b>1.9293</b>	<b>278.7447</b>	<b>12,427.5552</b>	<b>12,706.2999</b>	<b>17.3387</b>	<b>8.5500e-003</b>	<b>13,142.3144</b>

Bloomington Business Park Specific Plan (High-Cube Fulfillment Operations) - San Bernardino-South Coast County, Annual

**2.2 Overall Operational**

**Mitigated Operational**

	ROG	NOx	CO	SO2	Fugitive PM10	Exhaust PM10	PM10 Total	Fugitive PM2.5	Exhaust PM2.5	PM2.5 Total	Bio- CO2	NBio- CO2	Total CO2	CH4	N2O	CO2e
Category	tons/yr										MT/yr					
Area	5.9575	3.4000e-004	0.0373	0.0000		1.3000e-004	1.3000e-004		1.3000e-004	1.3000e-004	0.0000	0.0725	0.0725	1.9000e-004	0.0000	0.0773
Energy	0.0113	0.1024	0.0860	6.1000e-004		7.7800e-003	7.7800e-003		7.7800e-003	7.7800e-003	0.0000	822.1302	822.1302	0.0311	8.3400e-003	825.3915
Mobile	1.6747	22.6264	16.7602	0.1151	6.1857	0.2118	6.3975	1.6827	0.2020	1.8847	0.0000	11,350.5215	11,350.5215	0.7483	0.0000	11,369.2296
Offroad	0.1113	1.1567	0.6922	2.8900e-003		0.0399	0.0399		0.0367	0.0367	0.0000	253.9608	253.9608	0.0821	0.0000	256.0142
Waste						0.0000	0.0000		0.0000	0.0000	278.6619	0.0000	278.6619	16.4685	0.0000	690.3732
Water						0.0000	0.0000		0.0000	0.0000	0.0828	0.8703	0.9531	8.5400e-003	2.1000e-004	1.2287
<b>Total</b>	<b>7.7548</b>	<b>23.8858</b>	<b>17.5757</b>	<b>0.1186</b>	<b>6.1857</b>	<b>0.2596</b>	<b>6.4454</b>	<b>1.6827</b>	<b>0.2466</b>	<b>1.9293</b>	<b>278.7447</b>	<b>12,427.5552</b>	<b>12,706.2999</b>	<b>17.3387</b>	<b>8.5500e-003</b>	<b>13,142.3144</b>

	ROG	NOx	CO	SO2	Fugitive PM10	Exhaust PM10	PM10 Total	Fugitive PM2.5	Exhaust PM2.5	PM2.5 Total	Bio- CO2	NBio-CO2	Total CO2	CH4	N2O	CO2e
<b>Percent Reduction</b>	<b>0.00</b>	<b>0.00</b>	<b>0.00</b>	<b>0.00</b>	<b>0.00</b>	<b>0.00</b>	<b>0.00</b>	<b>0.00</b>	<b>0.00</b>	<b>0.00</b>	<b>0.00</b>	<b>0.00</b>	<b>0.00</b>	<b>0.00</b>	<b>0.00</b>	<b>0.00</b>

**3.0 Construction Detail**

**Construction Phase**

Phase Number	Phase Name	Phase Type	Start Date	End Date	Num Days Week	Num Days	Phase Description
1	Demolition	Demolition	10/1/2021	9/30/2021	5	0	

Bloomington Business Park Specific Plan (High-Cube Fulfillment Operations) - San Bernardino-South Coast County, Annual

**Acres of Grading (Site Preparation Phase): 0**

**Acres of Grading (Grading Phase): 0**

**Acres of Paving: 0**

**Residential Indoor: 0; Residential Outdoor: 0; Non-Residential Indoor: 0; Non-Residential Outdoor: 0; Striped Parking Area: 0 (Architectural Coating – sqft)**

**OffRoad Equipment**

Phase Name	Offroad Equipment Type	Amount	Usage Hours	Horse Power	Load Factor
Demolition	Concrete/Industrial Saws	0	8.00	81	0.73
Demolition	Excavators	0	8.00	158	0.38
Demolition	Rubber Tired Dozers	0	8.00	247	0.40

**Trips and VMT**

Phase Name	Offroad Equipment Count	Worker Trip Number	Vendor Trip Number	Hauling Trip Number	Worker Trip Length	Vendor Trip Length	Hauling Trip Length	Worker Vehicle Class	Vendor Vehicle Class	Hauling Vehicle Class
Demolition	0	0.00	0.00	0.00	14.70	6.90	20.00	LD_Mix	HDT_Mix	HHDT

**3.1 Mitigation Measures Construction**



Bloomington Business Park Specific Plan (High-Cube Fulfillment Operations) - San Bernardino-South Coast County, Annual

**3.2 Demolition - 2021**

**Mitigated Construction On-Site**

	ROG	NOx	CO	SO2	Fugitive PM10	Exhaust PM10	PM10 Total	Fugitive PM2.5	Exhaust PM2.5	PM2.5 Total	Bio- CO2	NBio- CO2	Total CO2	CH4	N2O	CO2e
Category	tons/yr										MT/yr					
Off-Road	0.0000	0.0000	0.0000	0.0000	0.0000	0.0000	0.0000	0.0000	0.0000	0.0000	0.0000	0.0000	0.0000	0.0000	0.0000	0.0000
<b>Total</b>	<b>0.0000</b>	<b>0.0000</b>	<b>0.0000</b>	<b>0.0000</b>	<b>0.0000</b>	<b>0.0000</b>	<b>0.0000</b>	<b>0.0000</b>	<b>0.0000</b>	<b>0.0000</b>	<b>0.0000</b>	<b>0.0000</b>	<b>0.0000</b>	<b>0.0000</b>	<b>0.0000</b>	<b>0.0000</b>

**Mitigated Construction Off-Site**

	ROG	NOx	CO	SO2	Fugitive PM10	Exhaust PM10	PM10 Total	Fugitive PM2.5	Exhaust PM2.5	PM2.5 Total	Bio- CO2	NBio- CO2	Total CO2	CH4	N2O	CO2e
Category	tons/yr										MT/yr					
Hauling	0.0000	0.0000	0.0000	0.0000	0.0000	0.0000	0.0000	0.0000	0.0000	0.0000	0.0000	0.0000	0.0000	0.0000	0.0000	0.0000
Vendor	0.0000	0.0000	0.0000	0.0000	0.0000	0.0000	0.0000	0.0000	0.0000	0.0000	0.0000	0.0000	0.0000	0.0000	0.0000	0.0000
Worker	0.0000	0.0000	0.0000	0.0000	0.0000	0.0000	0.0000	0.0000	0.0000	0.0000	0.0000	0.0000	0.0000	0.0000	0.0000	0.0000
<b>Total</b>	<b>0.0000</b>	<b>0.0000</b>	<b>0.0000</b>	<b>0.0000</b>	<b>0.0000</b>	<b>0.0000</b>	<b>0.0000</b>	<b>0.0000</b>	<b>0.0000</b>	<b>0.0000</b>	<b>0.0000</b>	<b>0.0000</b>	<b>0.0000</b>	<b>0.0000</b>	<b>0.0000</b>	<b>0.0000</b>

**4.0 Operational Detail - Mobile**

---



Bloomington Business Park Specific Plan (High-Cube Fulfillment Operations) - San Bernardino-South Coast County, Annual

**4.1 Mitigation Measures Mobile**

	ROG	NOx	CO	SO2	Fugitive PM10	Exhaust PM10	PM10 Total	Fugitive PM2.5	Exhaust PM2.5	PM2.5 Total	Bio- CO2	NBio- CO2	Total CO2	CH4	N2O	CO2e
Category	tons/yr										MT/yr					
Mitigated	1.6747	22.6264	16.7602	0.1151	6.1857	0.2118	6.3975	1.6827	0.2020	1.8847	0.0000	11,350.5215	11,350.5215	0.7483	0.0000	11,369.2296
Unmitigated	1.6747	22.6264	16.7602	0.1151	6.1857	0.2118	6.3975	1.6827	0.2020	1.8847	0.0000	11,350.5215	11,350.5215	0.7483	0.0000	11,369.2296

**4.2 Trip Summary Information**

Land Use	Average Daily Trip Rate			Unmitigated	Mitigated
	Weekday	Saturday	Sunday	Annual VMT	Annual VMT
Unrefrigerated Warehouse-No Rail	2,555.70	839.73	967.52	8,930,053	8,930,053
User Defined Industrial	553.49	181.82	209.57	6,570,398	6,570,398
<b>Total</b>	<b>3,109.19</b>	<b>1,021.55</b>	<b>1,177.08</b>	<b>15,500,451</b>	<b>15,500,451</b>

**4.3 Trip Type Information**

Land Use	Miles			Trip %			Trip Purpose %		
	H-W or C-W	H-S or C-C	H-O or C-NW	H-W or C-W	H-S or C-C	H-O or C-NW	Primary	Diverted	Pass-by
Unrefrigerated Warehouse-No	16.60	8.40	6.90	59.00	0.00	41.00	92	5	3
User Defined Industrial	40.00	8.40	6.90	100.00	0.00	0.00	100	0	0

**4.4 Fleet Mix**

Bloomington Business Park Specific Plan (High-Cube Fulfillment Operations) - San Bernardino-South Coast County, Annual

Land Use	LDA	LDT1	LDT2	MDV	LHD1	LHD2	MHD	HHD	OBUS	UBUS	MCY	SBUS	MH
Unrefrigerated Warehouse-No Rail	0.620100	0.040800	0.202100	0.130400	0.000000	0.000000	0.000000	0.000000	0.000000	0.000000	0.006600	0.000000	0.000000
User Defined Industrial	0.000000	0.000000	0.000000	0.000000	0.108400	0.034200	0.142600	0.714800	0.000000	0.000000	0.000000	0.000000	0.000000

### 5.0 Energy Detail

Historical Energy Use: N

### 5.1 Mitigation Measures Energy

	ROG	NOx	CO	SO2	Fugitive PM10	Exhaust PM10	PM10 Total	Fugitive PM2.5	Exhaust PM2.5	PM2.5 Total	Bio- CO2	NBio- CO2	Total CO2	CH4	N2O	CO2e
Category	tons/yr										MT/yr					
Electricity Mitigated						0.0000	0.0000		0.0000	0.0000	0.0000	710.6867	710.6867	0.0290	6.2900e-003	713.2857
Electricity Unmitigated						0.0000	0.0000		0.0000	0.0000	0.0000	710.6867	710.6867	0.0290	6.2900e-003	713.2857
NaturalGas Mitigated	0.0113	0.1024	0.0860	6.1000e-004		7.7800e-003	7.7800e-003		7.7800e-003	7.7800e-003	0.0000	111.4435	111.4435	2.1400e-003	2.0400e-003	112.1057
NaturalGas Unmitigated	0.0113	0.1024	0.0860	6.1000e-004		7.7800e-003	7.7800e-003		7.7800e-003	7.7800e-003	0.0000	111.4435	111.4435	2.1400e-003	2.0400e-003	112.1057

Bloomington Business Park Specific Plan (High-Cube Fulfillment Operations) - San Bernardino-South Coast County, Annual

**5.2 Energy by Land Use - NaturalGas**

**Unmitigated**

	NaturalGas Use	ROG	NOx	CO	SO2	Fugitive PM10	Exhaust PM10	PM10 Total	Fugitive PM2.5	Exhaust PM2.5	PM2.5 Total	Bio- CO2	NBio- CO2	Total CO2	CH4	N2O	CO2e
Land Use	kBTU/yr	tons/yr										MT/yr					
Unrefrigerated Warehouse-No Rail	2.08837e+006	0.0113	0.1024	0.0860	6.1000e-004		7.7800e-003	7.7800e-003		7.7800e-003	7.7800e-003	0.0000	111.4435	111.4435	2.1400e-003	2.0400e-003	112.1057
User Defined Industrial	0	0.0000	0.0000	0.0000	0.0000		0.0000	0.0000		0.0000	0.0000	0.0000	0.0000	0.0000	0.0000	0.0000	0.0000
<b>Total</b>		<b>0.0113</b>	<b>0.1024</b>	<b>0.0860</b>	<b>6.1000e-004</b>		<b>7.7800e-003</b>	<b>7.7800e-003</b>		<b>7.7800e-003</b>	<b>7.7800e-003</b>	<b>0.0000</b>	<b>111.4435</b>	<b>111.4435</b>	<b>2.1400e-003</b>	<b>2.0400e-003</b>	<b>112.1057</b>

**Mitigated**

	NaturalGas Use	ROG	NOx	CO	SO2	Fugitive PM10	Exhaust PM10	PM10 Total	Fugitive PM2.5	Exhaust PM2.5	PM2.5 Total	Bio- CO2	NBio- CO2	Total CO2	CH4	N2O	CO2e
Land Use	kBTU/yr	tons/yr										MT/yr					
Unrefrigerated Warehouse-No Rail	2.08837e+006	0.0113	0.1024	0.0860	6.1000e-004		7.7800e-003	7.7800e-003		7.7800e-003	7.7800e-003	0.0000	111.4435	111.4435	2.1400e-003	2.0400e-003	112.1057
User Defined Industrial	0	0.0000	0.0000	0.0000	0.0000		0.0000	0.0000		0.0000	0.0000	0.0000	0.0000	0.0000	0.0000	0.0000	0.0000
<b>Total</b>		<b>0.0113</b>	<b>0.1024</b>	<b>0.0860</b>	<b>6.1000e-004</b>		<b>7.7800e-003</b>	<b>7.7800e-003</b>		<b>7.7800e-003</b>	<b>7.7800e-003</b>	<b>0.0000</b>	<b>111.4435</b>	<b>111.4435</b>	<b>2.1400e-003</b>	<b>2.0400e-003</b>	<b>112.1057</b>

Bloomington Business Park Specific Plan (High-Cube Fulfillment Operations) - San Bernardino-South Coast County, Annual

**5.3 Energy by Land Use - Electricity**

**Unmitigated**

	Electricity Use	Total CO2	CH4	N2O	CO2e
Land Use	kWh/yr	MT/yr			
Unrefrigerated Warehouse-No Rail	2.77476e+006	710.6867	0.0290	6.2900e-003	713.2857
User Defined Industrial	0	0.0000	0.0000	0.0000	0.0000
<b>Total</b>		<b>710.6867</b>	<b>0.0290</b>	<b>6.2900e-003</b>	<b>713.2857</b>

**Mitigated**

	Electricity Use	Total CO2	CH4	N2O	CO2e
Land Use	kWh/yr	MT/yr			
Unrefrigerated Warehouse-No Rail	2.77476e+006	710.6867	0.0290	6.2900e-003	713.2857
User Defined Industrial	0	0.0000	0.0000	0.0000	0.0000
<b>Total</b>		<b>710.6867</b>	<b>0.0290</b>	<b>6.2900e-003</b>	<b>713.2857</b>

**6.0 Area Detail**

**6.1 Mitigation Measures Area**

Bloomington Business Park Specific Plan (High-Cube Fulfillment Operations) - San Bernardino-South Coast County, Annual

	ROG	NOx	CO	SO2	Fugitive PM10	Exhaust PM10	PM10 Total	Fugitive PM2.5	Exhaust PM2.5	PM2.5 Total	Bio- CO2	NBio- CO2	Total CO2	CH4	N2O	CO2e
Category	tons/yr										MT/yr					
Mitigated	5.9575	3.4000e-004	0.0373	0.0000		1.3000e-004	1.3000e-004		1.3000e-004	1.3000e-004	0.0000	0.0725	0.0725	1.9000e-004	0.0000	0.0773
Unmitigated	5.9575	3.4000e-004	0.0373	0.0000		1.3000e-004	1.3000e-004		1.3000e-004	1.3000e-004	0.0000	0.0725	0.0725	1.9000e-004	0.0000	0.0773

6.2 Area by SubCategory

Unmitigated

	ROG	NOx	CO	SO2	Fugitive PM10	Exhaust PM10	PM10 Total	Fugitive PM2.5	Exhaust PM2.5	PM2.5 Total	Bio- CO2	NBio- CO2	Total CO2	CH4	N2O	CO2e
SubCategory	tons/yr										MT/yr					
Architectural Coating	0.6769					0.0000	0.0000		0.0000	0.0000	0.0000	0.0000	0.0000	0.0000	0.0000	0.0000
Consumer Products	5.2772					0.0000	0.0000		0.0000	0.0000	0.0000	0.0000	0.0000	0.0000	0.0000	0.0000
Landscaping	3.4700e-003	3.4000e-004	0.0373	0.0000		1.3000e-004	1.3000e-004		1.3000e-004	1.3000e-004	0.0000	0.0725	0.0725	1.9000e-004	0.0000	0.0773
<b>Total</b>	<b>5.9575</b>	<b>3.4000e-004</b>	<b>0.0373</b>	<b>0.0000</b>		<b>1.3000e-004</b>	<b>1.3000e-004</b>		<b>1.3000e-004</b>	<b>1.3000e-004</b>	<b>0.0000</b>	<b>0.0725</b>	<b>0.0725</b>	<b>1.9000e-004</b>	<b>0.0000</b>	<b>0.0773</b>

Bloomington Business Park Specific Plan (High-Cube Fulfillment Operations) - San Bernardino-South Coast County, Annual

**6.2 Area by SubCategory**

**Mitigated**

	ROG	NOx	CO	SO2	Fugitive PM10	Exhaust PM10	PM10 Total	Fugitive PM2.5	Exhaust PM2.5	PM2.5 Total	Bio- CO2	NBio- CO2	Total CO2	CH4	N2O	CO2e
SubCategory	tons/yr										MT/yr					
Architectural Coating	0.6769					0.0000	0.0000		0.0000	0.0000	0.0000	0.0000	0.0000	0.0000	0.0000	0.0000
Consumer Products	5.2772					0.0000	0.0000		0.0000	0.0000	0.0000	0.0000	0.0000	0.0000	0.0000	0.0000
Landscaping	3.4700e-003	3.4000e-004	0.0373	0.0000		1.3000e-004	1.3000e-004		1.3000e-004	1.3000e-004	0.0000	0.0725	0.0725	1.9000e-004	0.0000	0.0773
<b>Total</b>	<b>5.9575</b>	<b>3.4000e-004</b>	<b>0.0373</b>	<b>0.0000</b>		<b>1.3000e-004</b>	<b>1.3000e-004</b>		<b>1.3000e-004</b>	<b>1.3000e-004</b>	<b>0.0000</b>	<b>0.0725</b>	<b>0.0725</b>	<b>1.9000e-004</b>	<b>0.0000</b>	<b>0.0773</b>

**7.0 Water Detail**

---

**7.1 Mitigation Measures Water**

Bloomington Business Park Specific Plan (High-Cube Fulfillment Operations) - San Bernardino-South Coast County, Annual

	Total CO2	CH4	N2O	CO2e
Category	MT/yr			
Mitigated	0.9531	8.5400e-003	2.1000e-004	1.2287
Unmitigated	0.9531	8.5400e-003	2.1000e-004	1.2287

**7.2 Water by Land Use**

**Unmitigated**

	Indoor/Outdoor Use	Total CO2	CH4	N2O	CO2e
Land Use	Mgal	MT/yr			
Unrefrigerated Warehouse-No Rail	0.260957 / 0	0.9531	8.5400e-003	2.1000e-004	1.2287
User Defined Industrial	0 / 0	0.0000	0.0000	0.0000	0.0000
<b>Total</b>		<b>0.9531</b>	<b>8.5400e-003</b>	<b>2.1000e-004</b>	<b>1.2287</b>

Bloomington Business Park Specific Plan (High-Cube Fulfillment Operations) - San Bernardino-South Coast County, Annual

**7.2 Water by Land Use**

**Mitigated**

	Indoor/Outdoor Use	Total CO2	CH4	N2O	CO2e
Land Use	Mgal	MT/yr			
Unrefrigerated Warehouse-No Rail	0.260957 / 0	0.9531	8.5400e-003	2.1000e-004	1.2287
User Defined Industrial	0 / 0	0.0000	0.0000	0.0000	0.0000
<b>Total</b>		<b>0.9531</b>	<b>8.5400e-003</b>	<b>2.1000e-004</b>	<b>1.2287</b>

**8.0 Waste Detail**

---

**8.1 Mitigation Measures Waste**

**Category/Year**

	Total CO2	CH4	N2O	CO2e
	MT/yr			
Mitigated	278.6619	16.4685	0.0000	690.3732
Unmitigated	278.6619	16.4685	0.0000	690.3732



Bloomington Business Park Specific Plan (High-Cube Fulfillment Operations) - San Bernardino-South Coast County, Annual

**8.2 Waste by Land Use**

**Unmitigated**

	Waste Disposed	Total CO2	CH4	N2O	CO2e
Land Use	tons	MT/yr			
Unrefrigerated Warehouse-No Rail	1372.78	278.6619	16.4685	0.0000	690.3732
User Defined Industrial	0	0.0000	0.0000	0.0000	0.0000
<b>Total</b>		<b>278.6619</b>	<b>16.4685</b>	<b>0.0000</b>	<b>690.3732</b>

**Mitigated**

	Waste Disposed	Total CO2	CH4	N2O	CO2e
Land Use	tons	MT/yr			
Unrefrigerated Warehouse-No Rail	1372.78	278.6619	16.4685	0.0000	690.3732
User Defined Industrial	0	0.0000	0.0000	0.0000	0.0000
<b>Total</b>		<b>278.6619</b>	<b>16.4685</b>	<b>0.0000</b>	<b>690.3732</b>

**9.0 Operational Offroad**

---

Bloomington Business Park Specific Plan (High-Cube Fulfillment Operations) - San Bernardino-South Coast County, Annual

Equipment Type	Number	Hours/Day	Days/Year	Horse Power	Load Factor	Fuel Type
Tractors/Loaders/Backhoes	5	4.00	365	200	0.37	CNG

**UnMitigated/Mitigated**

	ROG	NOx	CO	SO2	Fugitive PM10	Exhaust PM10	PM10 Total	Fugitive PM2.5	Exhaust PM2.5	PM2.5 Total	Bio- CO2	NBio- CO2	Total CO2	CH4	N2O	CO2e
Equipment Type	tons/yr										MT/yr					
Tractors/Loaders/Backhoes	0.1113	1.1567	0.6922	2.8900e-003		0.0399	0.0399		0.0367	0.0367	0.0000	253.9608	253.9608	0.0821	0.0000	256.0142
<b>Total</b>	<b>0.1113</b>	<b>1.1567</b>	<b>0.6922</b>	<b>2.8900e-003</b>		<b>0.0399</b>	<b>0.0399</b>		<b>0.0367</b>	<b>0.0367</b>	<b>0.0000</b>	<b>253.9608</b>	<b>253.9608</b>	<b>0.0821</b>	<b>0.0000</b>	<b>256.0142</b>

**10.0 Stationary Equipment**

**Fire Pumps and Emergency Generators**

Equipment Type	Number	Hours/Day	Hours/Year	Horse Power	Load Factor	Fuel Type
----------------	--------	-----------	------------	-------------	-------------	-----------

**Boilers**

Equipment Type	Number	Heat Input/Day	Heat Input/Year	Boiler Rating	Fuel Type
----------------	--------	----------------	-----------------	---------------	-----------

**User Defined Equipment**

Equipment Type	Number
----------------	--------

**11.0 Vegetation**

**APPENDIX 6.3:**

**CALEEMOD OYD2 OPERATIONAL EMISSIONS MODEL OUTPUTS (HIGH-CUBE  
TRANSLOAD AND SHORT-TERM WAREHOUSE)**

*This page intentionally left blank*

Bloomington Business Park Specific Plan (High-Cube Warehouse Operations) - San Bernardino-South Coast County, Annual

**Bloomington Business Park Specific Plan (High-Cube Warehouse Operations)**  
**San Bernardino-South Coast County, Annual**

**1.0 Project Characteristics**

**1.1 Land Usage**

Land Uses	Size	Metric	Lot Acreage	Floor Surface Area	Population
Unrefrigerated Warehouse-No Rail	1,251.64	1000sqft	28.73	1,251,640.00	0
User Defined Industrial	1,251.64	User Defined Unit	0.00	0.00	0
Other Asphalt Surfaces	2,127.55	1000sqft	48.84	2,127,546.00	0
Parking Lot	1,436.00	Space	17.16	572,558.00	0

**1.2 Other Project Characteristics**

<b>Urbanization</b>	Urban	<b>Wind Speed (m/s)</b>	2.2	<b>Precipitation Freq (Days)</b>	32
<b>Climate Zone</b>	10			<b>Operational Year</b>	2022
<b>Utility Company</b>	Southern California Edison				
<b>CO2 Intensity (lb/MW hr)</b>	564.66	<b>CH4 Intensity (lb/MW hr)</b>	0.023	<b>N2O Intensity (lb/MW hr)</b>	0.005

**1.3 User Entered Comments & Non-Default Data**

Bloomington Business Park Specific Plan (High-Cube Warehouse Operations) - San Bernardino-South Coast County, Annual

Project Characteristics - Intensity factors adjusted to reflect the RPS for the 2022 Opening Year

Land Use - Project Area (without the High-Cube Fulfillment Center) is approximately 107.8 acres

Construction Phase - Operations run only

Off-road Equipment - Operations run only

Trips and VMT - Operations run only

Vehicle Trips - Trip characteristics based on information provided in the Traffic Analysis

Energy Use - The Project will design building shells and building components to meet 2019 Title 24 Standards which expects 30% less energy for nonresidential uses

Water And Wastewater - Water use based on information provided in the Water Supply Assessment

Operational Off-Road Equipment - Based on SCAQMD High Cube Warehouse Truck Trip Study White Paper Summary of Business Survey Results (2014)

Fleet Mix - Passenger Car Mix estimated based on the CalEEMod default fleet mix and the ratio of the vehicle classes (LDA, LDT1, LDT2, MDV, & MCY). Truck Mix based on information in the Traffic Analysis

Vehicle Emission Factors - EMFAC2017

Vehicle Emission Factors - EMFAC2017

Vehicle Emission Factors - EMFAC2017

Table Name	Column Name	Default Value	New Value
tblConstructionPhase	NumDays	100.00	0.00
tblEnergyUse	LightingElect	1.17	0.82
tblEnergyUse	T24E	0.37	0.26
tblEnergyUse	T24NG	2.00	1.40
tblFleetMix	HHD	0.06	0.00
tblFleetMix	HHD	0.06	0.60
tblFleetMix	LDA	0.55	0.62
tblFleetMix	LDA	0.55	0.00
tblFleetMix	LDT1	0.04	0.04
tblFleetMix	LDT1	0.04	0.00
tblFleetMix	LDT2	0.18	0.20

Bloomington Business Park Specific Plan (High-Cube Warehouse Operations) - San Bernardino-South Coast County, Annual

tblFleetMix	LDT2	0.18	0.00
tblFleetMix	LHD1	0.02	0.00
tblFleetMix	LHD1	0.02	0.13
tblFleetMix	LHD2	5.1010e-003	0.00
tblFleetMix	LHD2	5.1010e-003	0.04
tblFleetMix	MCY	5.9030e-003	6.6000e-003
tblFleetMix	MCY	5.9030e-003	0.00
tblFleetMix	MDV	0.12	0.13
tblFleetMix	MDV	0.12	0.00
tblFleetMix	MH	9.4400e-004	0.00
tblFleetMix	MH	9.4400e-004	0.00
tblFleetMix	MHD	0.02	0.00
tblFleetMix	MHD	0.02	0.23
tblFleetMix	OBUS	1.3570e-003	0.00
tblFleetMix	OBUS	1.3570e-003	0.00
tblFleetMix	SBUS	8.0800e-004	0.00
tblFleetMix	SBUS	8.0800e-004	0.00
tblFleetMix	UBUS	1.5650e-003	0.00
tblFleetMix	UBUS	1.5650e-003	0.00
tblLandUse	LandUseSquareFeet	2,127,550.00	2,127,546.00
tblLandUse	LandUseSquareFeet	574,400.00	572,558.00
tblLandUse	LotAcreage	12.92	17.16
tblOffRoadEquipment	OffRoadEquipmentUnitAmount	1.00	0.00
tblOffRoadEquipment	OffRoadEquipmentUnitAmount	3.00	0.00
tblOffRoadEquipment	OffRoadEquipmentUnitAmount	2.00	0.00
tblOperationalOffRoadEquipment	OperDaysPerYear	260.00	365.00
tblOperationalOffRoadEquipment	OperFuelType	Diesel	CNG

Bloomington Business Park Specific Plan (High-Cube Warehouse Operations) - San Bernardino-South Coast County, Annual

tblOperationalOffRoadEquipment	OperHorsePower	97.00	200.00
tblOperationalOffRoadEquipment	OperHoursPerDay	8.00	4.00
tblOperationalOffRoadEquipment	OperOffRoadEquipmentNumber	0.00	5.00
tblProjectCharacteristics	CH4IntensityFactor	0.029	0.023
tblProjectCharacteristics	CO2IntensityFactor	702.44	564.66
tblProjectCharacteristics	N2OIntensityFactor	0.006	0.005
tblVehicleEF	HHD	1.21	0.03
tblVehicleEF	HHD	0.04	0.14
tblVehicleEF	HHD	0.10	0.00
tblVehicleEF	HHD	3.29	5.95
tblVehicleEF	HHD	0.57	0.67
tblVehicleEF	HHD	1.82	3.7880e-003
tblVehicleEF	HHD	6,933.41	1,124.17
tblVehicleEF	HHD	1,475.79	1,484.27
tblVehicleEF	HHD	5.54	0.03
tblVehicleEF	HHD	26.50	6.08
tblVehicleEF	HHD	2.50	3.42
tblVehicleEF	HHD	20.21	2.10
tblVehicleEF	HHD	9.7780e-003	3.6280e-003
tblVehicleEF	HHD	0.06	0.06
tblVehicleEF	HHD	0.04	0.04
tblVehicleEF	HHD	0.01	0.03
tblVehicleEF	HHD	5.1000e-005	1.0000e-006
tblVehicleEF	HHD	9.3550e-003	3.4710e-003
tblVehicleEF	HHD	0.03	0.03
tblVehicleEF	HHD	8.8810e-003	8.8310e-003
tblVehicleEF	HHD	0.01	0.03



Bloomington Business Park Specific Plan (High-Cube Warehouse Operations) - San Bernardino-South Coast County, Annual

tblVehicleEF	HHD	4.7000e-005	1.0000e-006
tblVehicleEF	HHD	8.5000e-005	5.0000e-006
tblVehicleEF	HHD	3.1910e-003	1.6000e-004
tblVehicleEF	HHD	0.84	0.43
tblVehicleEF	HHD	5.2000e-005	3.0000e-006
tblVehicleEF	HHD	0.08	0.08
tblVehicleEF	HHD	2.1700e-004	7.9100e-004
tblVehicleEF	HHD	0.05	1.0000e-006
tblVehicleEF	HHD	0.07	0.01
tblVehicleEF	HHD	0.01	0.01
tblVehicleEF	HHD	8.6000e-005	0.00
tblVehicleEF	HHD	8.5000e-005	5.0000e-006
tblVehicleEF	HHD	3.1910e-003	1.6000e-004
tblVehicleEF	HHD	0.97	0.50
tblVehicleEF	HHD	5.2000e-005	3.0000e-006
tblVehicleEF	HHD	0.13	0.23
tblVehicleEF	HHD	2.1700e-004	7.9100e-004
tblVehicleEF	HHD	0.06	1.0000e-006
tblVehicleEF	HHD	1.14	0.03
tblVehicleEF	HHD	0.04	0.14
tblVehicleEF	HHD	0.09	0.00
tblVehicleEF	HHD	2.39	5.82
tblVehicleEF	HHD	0.57	0.67
tblVehicleEF	HHD	1.70	3.5770e-003
tblVehicleEF	HHD	7,345.18	1,121.04
tblVehicleEF	HHD	1,475.79	1,484.27
tblVehicleEF	HHD	5.54	0.03

Bloomington Business Park Specific Plan (High-Cube Warehouse Operations) - San Bernardino-South Coast County, Annual

tblVehicleEF	HHD	27.35	5.90
tblVehicleEF	HHD	2.36	3.23
tblVehicleEF	HHD	20.20	2.10
tblVehicleEF	HHD	8.2750e-003	3.1750e-003
tblVehicleEF	HHD	0.06	0.06
tblVehicleEF	HHD	0.04	0.04
tblVehicleEF	HHD	0.01	0.03
tblVehicleEF	HHD	5.1000e-005	1.0000e-006
tblVehicleEF	HHD	7.9170e-003	3.0380e-003
tblVehicleEF	HHD	0.03	0.03
tblVehicleEF	HHD	8.8810e-003	8.8310e-003
tblVehicleEF	HHD	0.01	0.03
tblVehicleEF	HHD	4.7000e-005	1.0000e-006
tblVehicleEF	HHD	1.6800e-004	1.0000e-005
tblVehicleEF	HHD	3.5970e-003	1.8200e-004
tblVehicleEF	HHD	0.79	0.45
tblVehicleEF	HHD	1.1700e-004	7.0000e-006
tblVehicleEF	HHD	0.08	0.08
tblVehicleEF	HHD	2.2100e-004	8.1200e-004
tblVehicleEF	HHD	0.05	1.0000e-006
tblVehicleEF	HHD	0.07	0.01
tblVehicleEF	HHD	0.01	0.01
tblVehicleEF	HHD	8.4000e-005	0.00
tblVehicleEF	HHD	1.6800e-004	1.0000e-005
tblVehicleEF	HHD	3.5970e-003	1.8200e-004
tblVehicleEF	HHD	0.91	0.52
tblVehicleEF	HHD	1.1700e-004	7.0000e-006

Bloomington Business Park Specific Plan (High-Cube Warehouse Operations) - San Bernardino-South Coast County, Annual

tblVehicleEF	HHD	0.13	0.23
tblVehicleEF	HHD	2.2100e-004	8.1200e-004
tblVehicleEF	HHD	0.06	1.0000e-006
tblVehicleEF	HHD	1.31	0.02
tblVehicleEF	HHD	0.04	3.3680e-003
tblVehicleEF	HHD	0.10	0.00
tblVehicleEF	HHD	4.53	5.98
tblVehicleEF	HHD	0.57	0.33
tblVehicleEF	HHD	1.79	3.7590e-003
tblVehicleEF	HHD	6,364.76	1,097.48
tblVehicleEF	HHD	1,475.79	1,393.36
tblVehicleEF	HHD	5.54	0.03
tblVehicleEF	HHD	25.32	6.13
tblVehicleEF	HHD	2.46	3.28
tblVehicleEF	HHD	20.20	2.10
tblVehicleEF	HHD	0.01	3.8650e-003
tblVehicleEF	HHD	0.06	0.06
tblVehicleEF	HHD	0.04	0.03
tblVehicleEF	HHD	0.01	0.03
tblVehicleEF	HHD	5.1000e-005	1.0000e-006
tblVehicleEF	HHD	0.01	3.6980e-003
tblVehicleEF	HHD	0.03	0.03
tblVehicleEF	HHD	8.8810e-003	8.6000e-003
tblVehicleEF	HHD	0.01	0.03
tblVehicleEF	HHD	4.7000e-005	1.0000e-006
tblVehicleEF	HHD	8.5000e-005	5.0000e-006
tblVehicleEF	HHD	3.4760e-003	1.8700e-004

Bloomington Business Park Specific Plan (High-Cube Warehouse Operations) - San Bernardino-South Coast County, Annual

tblVehicleEF	HHD	0.91	0.40
tblVehicleEF	HHD	5.2000e-005	3.0000e-006
tblVehicleEF	HHD	0.08	0.07
tblVehicleEF	HHD	2.3300e-004	8.2900e-004
tblVehicleEF	HHD	0.05	1.0000e-006
tblVehicleEF	HHD	0.06	0.01
tblVehicleEF	HHD	0.01	0.01
tblVehicleEF	HHD	8.5000e-005	0.00
tblVehicleEF	HHD	8.5000e-005	5.0000e-006
tblVehicleEF	HHD	3.4760e-003	1.8700e-004
tblVehicleEF	HHD	1.05	0.46
tblVehicleEF	HHD	5.2000e-005	3.0000e-006
tblVehicleEF	HHD	0.13	0.08
tblVehicleEF	HHD	2.3300e-004	8.2900e-004
tblVehicleEF	HHD	0.06	1.0000e-006
tblVehicleEF	LDA	4.2030e-003	2.5110e-003
tblVehicleEF	LDA	5.6230e-003	0.05
tblVehicleEF	LDA	0.57	0.67
tblVehicleEF	LDA	1.19	2.11
tblVehicleEF	LDA	251.29	265.15
tblVehicleEF	LDA	57.15	54.12
tblVehicleEF	LDA	0.05	0.04
tblVehicleEF	LDA	0.08	0.18
tblVehicleEF	LDA	1.6780e-003	1.5210e-003
tblVehicleEF	LDA	2.2790e-003	1.8570e-003
tblVehicleEF	LDA	1.5460e-003	1.4000e-003
tblVehicleEF	LDA	2.0960e-003	1.7080e-003

Bloomington Business Park Specific Plan (High-Cube Warehouse Operations) - San Bernardino-South Coast County, Annual

tblVehicleEF	LDA	0.04	0.06
tblVehicleEF	LDA	0.10	0.10
tblVehicleEF	LDA	0.03	0.05
tblVehicleEF	LDA	0.01	9.5370e-003
tblVehicleEF	LDA	0.03	0.21
tblVehicleEF	LDA	0.08	0.22
tblVehicleEF	LDA	2.5170e-003	2.6060e-003
tblVehicleEF	LDA	5.9200e-004	5.3200e-004
tblVehicleEF	LDA	0.04	0.06
tblVehicleEF	LDA	0.10	0.10
tblVehicleEF	LDA	0.03	0.05
tblVehicleEF	LDA	0.02	0.01
tblVehicleEF	LDA	0.03	0.21
tblVehicleEF	LDA	0.08	0.24
tblVehicleEF	LDA	4.7900e-003	2.8350e-003
tblVehicleEF	LDA	4.6890e-003	0.04
tblVehicleEF	LDA	0.71	0.81
tblVehicleEF	LDA	0.99	1.78
tblVehicleEF	LDA	274.94	287.11
tblVehicleEF	LDA	57.15	53.48
tblVehicleEF	LDA	0.05	0.03
tblVehicleEF	LDA	0.07	0.17
tblVehicleEF	LDA	1.6780e-003	1.5210e-003
tblVehicleEF	LDA	2.2790e-003	1.8570e-003
tblVehicleEF	LDA	1.5460e-003	1.4000e-003
tblVehicleEF	LDA	2.0960e-003	1.7080e-003
tblVehicleEF	LDA	0.09	0.11

Bloomington Business Park Specific Plan (High-Cube Warehouse Operations) - San Bernardino-South Coast County, Annual

tblVehicleEF	LDA	0.12	0.11
tblVehicleEF	LDA	0.07	0.09
tblVehicleEF	LDA	0.01	0.01
tblVehicleEF	LDA	0.03	0.21
tblVehicleEF	LDA	0.06	0.19
tblVehicleEF	LDA	2.7550e-003	2.8220e-003
tblVehicleEF	LDA	5.8800e-004	5.2600e-004
tblVehicleEF	LDA	0.09	0.11
tblVehicleEF	LDA	0.12	0.11
tblVehicleEF	LDA	0.07	0.09
tblVehicleEF	LDA	0.02	0.02
tblVehicleEF	LDA	0.03	0.21
tblVehicleEF	LDA	0.07	0.21
tblVehicleEF	LDA	4.0860e-003	2.4590e-003
tblVehicleEF	LDA	5.5870e-003	0.05
tblVehicleEF	LDA	0.54	0.64
tblVehicleEF	LDA	1.18	2.12
tblVehicleEF	LDA	245.70	261.06
tblVehicleEF	LDA	57.15	54.13
tblVehicleEF	LDA	0.05	0.04
tblVehicleEF	LDA	0.08	0.18
tblVehicleEF	LDA	1.6780e-003	1.5210e-003
tblVehicleEF	LDA	2.2790e-003	1.8570e-003
tblVehicleEF	LDA	1.5460e-003	1.4000e-003
tblVehicleEF	LDA	2.0960e-003	1.7080e-003
tblVehicleEF	LDA	0.05	0.06
tblVehicleEF	LDA	0.11	0.11

Bloomington Business Park Specific Plan (High-Cube Warehouse Operations) - San Bernardino-South Coast County, Annual

tblVehicleEF	LDA	0.03	0.05
tblVehicleEF	LDA	0.01	9.3400e-003
tblVehicleEF	LDA	0.04	0.24
tblVehicleEF	LDA	0.08	0.22
tblVehicleEF	LDA	2.4600e-003	2.5660e-003
tblVehicleEF	LDA	5.9100e-004	5.3200e-004
tblVehicleEF	LDA	0.05	0.06
tblVehicleEF	LDA	0.11	0.11
tblVehicleEF	LDA	0.03	0.05
tblVehicleEF	LDA	0.01	0.01
tblVehicleEF	LDA	0.04	0.24
tblVehicleEF	LDA	0.08	0.24
tblVehicleEF	LDT1	0.01	7.5760e-003
tblVehicleEF	LDT1	0.02	0.08
tblVehicleEF	LDT1	1.54	1.52
tblVehicleEF	LDT1	3.61	2.39
tblVehicleEF	LDT1	313.68	314.63
tblVehicleEF	LDT1	70.93	65.70
tblVehicleEF	LDT1	0.16	0.13
tblVehicleEF	LDT1	0.22	0.30
tblVehicleEF	LDT1	2.7050e-003	2.3430e-003
tblVehicleEF	LDT1	3.6920e-003	2.8390e-003
tblVehicleEF	LDT1	2.4910e-003	2.1560e-003
tblVehicleEF	LDT1	3.3960e-003	2.6100e-003
tblVehicleEF	LDT1	0.18	0.19
tblVehicleEF	LDT1	0.33	0.26
tblVehicleEF	LDT1	0.13	0.14

Bloomington Business Park Specific Plan (High-Cube Warehouse Operations) - San Bernardino-South Coast County, Annual

tblVehicleEF	LDT1	0.03	0.03
tblVehicleEF	LDT1	0.20	0.86
tblVehicleEF	LDT1	0.26	0.42
tblVehicleEF	LDT1	3.1570e-003	3.0930e-003
tblVehicleEF	LDT1	7.7300e-004	6.4600e-004
tblVehicleEF	LDT1	0.18	0.19
tblVehicleEF	LDT1	0.33	0.26
tblVehicleEF	LDT1	0.13	0.14
tblVehicleEF	LDT1	0.05	0.05
tblVehicleEF	LDT1	0.20	0.86
tblVehicleEF	LDT1	0.28	0.47
tblVehicleEF	LDT1	0.02	8.4640e-003
tblVehicleEF	LDT1	0.02	0.07
tblVehicleEF	LDT1	1.85	1.81
tblVehicleEF	LDT1	2.97	2.00
tblVehicleEF	LDT1	341.75	337.48
tblVehicleEF	LDT1	70.93	64.87
tblVehicleEF	LDT1	0.14	0.11
tblVehicleEF	LDT1	0.20	0.28
tblVehicleEF	LDT1	2.7050e-003	2.3430e-003
tblVehicleEF	LDT1	3.6920e-003	2.8390e-003
tblVehicleEF	LDT1	2.4910e-003	2.1560e-003
tblVehicleEF	LDT1	3.3960e-003	2.6100e-003
tblVehicleEF	LDT1	0.37	0.36
tblVehicleEF	LDT1	0.41	0.31
tblVehicleEF	LDT1	0.27	0.26
tblVehicleEF	LDT1	0.04	0.04



Bloomington Business Park Specific Plan (High-Cube Warehouse Operations) - San Bernardino-South Coast County, Annual

tblVehicleEF	LDT1	0.20	0.85
tblVehicleEF	LDT1	0.21	0.36
tblVehicleEF	LDT1	3.4420e-003	3.3180e-003
tblVehicleEF	LDT1	7.6200e-004	6.3800e-004
tblVehicleEF	LDT1	0.37	0.36
tblVehicleEF	LDT1	0.41	0.31
tblVehicleEF	LDT1	0.27	0.26
tblVehicleEF	LDT1	0.06	0.05
tblVehicleEF	LDT1	0.20	0.85
tblVehicleEF	LDT1	0.23	0.40
tblVehicleEF	LDT1	0.01	7.4310e-003
tblVehicleEF	LDT1	0.02	0.08
tblVehicleEF	LDT1	1.47	1.47
tblVehicleEF	LDT1	3.55	2.39
tblVehicleEF	LDT1	307.06	310.38
tblVehicleEF	LDT1	70.93	65.71
tblVehicleEF	LDT1	0.15	0.12
tblVehicleEF	LDT1	0.21	0.29
tblVehicleEF	LDT1	2.7050e-003	2.3430e-003
tblVehicleEF	LDT1	3.6920e-003	2.8390e-003
tblVehicleEF	LDT1	2.4910e-003	2.1560e-003
tblVehicleEF	LDT1	3.3960e-003	2.6100e-003
tblVehicleEF	LDT1	0.19	0.19
tblVehicleEF	LDT1	0.39	0.30
tblVehicleEF	LDT1	0.12	0.13
tblVehicleEF	LDT1	0.03	0.03
tblVehicleEF	LDT1	0.23	1.00

Bloomington Business Park Specific Plan (High-Cube Warehouse Operations) - San Bernardino-South Coast County, Annual

tblVehicleEF	LDT1	0.25	0.43
tblVehicleEF	LDT1	3.0890e-003	3.0520e-003
tblVehicleEF	LDT1	7.7200e-004	6.4600e-004
tblVehicleEF	LDT1	0.19	0.19
tblVehicleEF	LDT1	0.39	0.30
tblVehicleEF	LDT1	0.12	0.13
tblVehicleEF	LDT1	0.05	0.05
tblVehicleEF	LDT1	0.23	1.00
tblVehicleEF	LDT1	0.28	0.47
tblVehicleEF	LDT2	6.3270e-003	4.4090e-003
tblVehicleEF	LDT2	8.1990e-003	0.07
tblVehicleEF	LDT2	0.80	1.00
tblVehicleEF	LDT2	1.67	2.71
tblVehicleEF	LDT2	351.15	335.59
tblVehicleEF	LDT2	79.39	70.25
tblVehicleEF	LDT2	0.09	0.09
tblVehicleEF	LDT2	0.14	0.30
tblVehicleEF	LDT2	1.7270e-003	1.6010e-003
tblVehicleEF	LDT2	2.4170e-003	1.9240e-003
tblVehicleEF	LDT2	1.5880e-003	1.4740e-003
tblVehicleEF	LDT2	2.2220e-003	1.7690e-003
tblVehicleEF	LDT2	0.06	0.10
tblVehicleEF	LDT2	0.13	0.14
tblVehicleEF	LDT2	0.05	0.08
tblVehicleEF	LDT2	0.02	0.02
tblVehicleEF	LDT2	0.07	0.45
tblVehicleEF	LDT2	0.11	0.33

Bloomington Business Park Specific Plan (High-Cube Warehouse Operations) - San Bernardino-South Coast County, Annual

tblVehicleEF	LDT2	3.5180e-003	3.2990e-003
tblVehicleEF	LDT2	8.2200e-004	6.9100e-004
tblVehicleEF	LDT2	0.06	0.10
tblVehicleEF	LDT2	0.13	0.14
tblVehicleEF	LDT2	0.05	0.08
tblVehicleEF	LDT2	0.02	0.03
tblVehicleEF	LDT2	0.07	0.45
tblVehicleEF	LDT2	0.12	0.36
tblVehicleEF	LDT2	7.1840e-003	4.9540e-003
tblVehicleEF	LDT2	6.8290e-003	0.06
tblVehicleEF	LDT2	0.97	1.20
tblVehicleEF	LDT2	1.38	2.28
tblVehicleEF	LDT2	383.36	357.71
tblVehicleEF	LDT2	79.39	69.39
tblVehicleEF	LDT2	0.08	0.08
tblVehicleEF	LDT2	0.13	0.28
tblVehicleEF	LDT2	1.7270e-003	1.6010e-003
tblVehicleEF	LDT2	2.4170e-003	1.9240e-003
tblVehicleEF	LDT2	1.5880e-003	1.4740e-003
tblVehicleEF	LDT2	2.2220e-003	1.7690e-003
tblVehicleEF	LDT2	0.13	0.18
tblVehicleEF	LDT2	0.15	0.16
tblVehicleEF	LDT2	0.11	0.15
tblVehicleEF	LDT2	0.02	0.02
tblVehicleEF	LDT2	0.07	0.45
tblVehicleEF	LDT2	0.09	0.29
tblVehicleEF	LDT2	3.8420e-003	3.5160e-003

Bloomington Business Park Specific Plan (High-Cube Warehouse Operations) - San Bernardino-South Coast County, Annual

tblVehicleEF	LDT2	8.1700e-004	6.8200e-004
tblVehicleEF	LDT2	0.13	0.18
tblVehicleEF	LDT2	0.15	0.16
tblVehicleEF	LDT2	0.11	0.15
tblVehicleEF	LDT2	0.03	0.03
tblVehicleEF	LDT2	0.07	0.45
tblVehicleEF	LDT2	0.10	0.31
tblVehicleEF	LDT2	6.1560e-003	4.3220e-003
tblVehicleEF	LDT2	8.1410e-003	0.07
tblVehicleEF	LDT2	0.75	0.96
tblVehicleEF	LDT2	1.64	2.72
tblVehicleEF	LDT2	343.55	331.47
tblVehicleEF	LDT2	79.39	70.27
tblVehicleEF	LDT2	0.08	0.08
tblVehicleEF	LDT2	0.14	0.30
tblVehicleEF	LDT2	1.7270e-003	1.6010e-003
tblVehicleEF	LDT2	2.4170e-003	1.9240e-003
tblVehicleEF	LDT2	1.5880e-003	1.4740e-003
tblVehicleEF	LDT2	2.2220e-003	1.7690e-003
tblVehicleEF	LDT2	0.06	0.09
tblVehicleEF	LDT2	0.14	0.16
tblVehicleEF	LDT2	0.05	0.08
tblVehicleEF	LDT2	0.02	0.02
tblVehicleEF	LDT2	0.08	0.52
tblVehicleEF	LDT2	0.11	0.33
tblVehicleEF	LDT2	3.4410e-003	3.2580e-003
tblVehicleEF	LDT2	8.2200e-004	6.9100e-004

Bloomington Business Park Specific Plan (High-Cube Warehouse Operations) - San Bernardino-South Coast County, Annual

tblVehicleEF	LDT2	0.06	0.09
tblVehicleEF	LDT2	0.14	0.16
tblVehicleEF	LDT2	0.05	0.08
tblVehicleEF	LDT2	0.02	0.03
tblVehicleEF	LDT2	0.08	0.52
tblVehicleEF	LDT2	0.12	0.37
tblVehicleEF	LHD1	5.2170e-003	5.0850e-003
tblVehicleEF	LHD1	0.01	6.1020e-003
tblVehicleEF	LHD1	0.02	0.02
tblVehicleEF	LHD1	0.14	0.18
tblVehicleEF	LHD1	1.07	0.75
tblVehicleEF	LHD1	2.60	1.03
tblVehicleEF	LHD1	9.23	9.25
tblVehicleEF	LHD1	609.20	652.45
tblVehicleEF	LHD1	30.40	11.21
tblVehicleEF	LHD1	0.09	0.07
tblVehicleEF	LHD1	2.12	1.25
tblVehicleEF	LHD1	0.99	0.32
tblVehicleEF	LHD1	9.6500e-004	8.9000e-004
tblVehicleEF	LHD1	0.01	9.8770e-003
tblVehicleEF	LHD1	0.01	9.8260e-003
tblVehicleEF	LHD1	9.5800e-004	2.6000e-004
tblVehicleEF	LHD1	9.2400e-004	8.5100e-004
tblVehicleEF	LHD1	2.5390e-003	2.4690e-003
tblVehicleEF	LHD1	0.01	9.3750e-003
tblVehicleEF	LHD1	8.8100e-004	2.3900e-004
tblVehicleEF	LHD1	3.7070e-003	3.0390e-003

Bloomington Business Park Specific Plan (High-Cube Warehouse Operations) - San Bernardino-South Coast County, Annual

tblVehicleEF	LHD1	0.11	0.08
tblVehicleEF	LHD1	0.02	0.02
tblVehicleEF	LHD1	1.8240e-003	1.5810e-003
tblVehicleEF	LHD1	0.08	0.06
tblVehicleEF	LHD1	0.35	0.55
tblVehicleEF	LHD1	0.27	0.08
tblVehicleEF	LHD1	9.2000e-005	9.0000e-005
tblVehicleEF	LHD1	5.9760e-003	6.3570e-003
tblVehicleEF	LHD1	3.5300e-004	1.1100e-004
tblVehicleEF	LHD1	3.7070e-003	3.0390e-003
tblVehicleEF	LHD1	0.11	0.08
tblVehicleEF	LHD1	0.02	0.03
tblVehicleEF	LHD1	1.8240e-003	1.5810e-003
tblVehicleEF	LHD1	0.10	0.08
tblVehicleEF	LHD1	0.35	0.55
tblVehicleEF	LHD1	0.29	0.09
tblVehicleEF	LHD1	5.2170e-003	5.0990e-003
tblVehicleEF	LHD1	0.01	6.2280e-003
tblVehicleEF	LHD1	0.02	0.02
tblVehicleEF	LHD1	0.14	0.18
tblVehicleEF	LHD1	1.09	0.76
tblVehicleEF	LHD1	2.43	0.98
tblVehicleEF	LHD1	9.23	9.25
tblVehicleEF	LHD1	609.20	652.47
tblVehicleEF	LHD1	30.40	11.12
tblVehicleEF	LHD1	0.09	0.07
tblVehicleEF	LHD1	1.98	1.17

Bloomington Business Park Specific Plan (High-Cube Warehouse Operations) - San Bernardino-South Coast County, Annual

tblVehicleEF	LHD1	0.94	0.31
tblVehicleEF	LHD1	9.6500e-004	8.9000e-004
tblVehicleEF	LHD1	0.01	9.8770e-003
tblVehicleEF	LHD1	0.01	9.8260e-003
tblVehicleEF	LHD1	9.5800e-004	2.6000e-004
tblVehicleEF	LHD1	9.2400e-004	8.5100e-004
tblVehicleEF	LHD1	2.5390e-003	2.4690e-003
tblVehicleEF	LHD1	0.01	9.3750e-003
tblVehicleEF	LHD1	8.8100e-004	2.3900e-004
tblVehicleEF	LHD1	7.3080e-003	5.4780e-003
tblVehicleEF	LHD1	0.13	0.10
tblVehicleEF	LHD1	0.02	0.02
tblVehicleEF	LHD1	4.1220e-003	3.0450e-003
tblVehicleEF	LHD1	0.09	0.06
tblVehicleEF	LHD1	0.36	0.56
tblVehicleEF	LHD1	0.25	0.08
tblVehicleEF	LHD1	9.2000e-005	9.0000e-005
tblVehicleEF	LHD1	5.9770e-003	6.3570e-003
tblVehicleEF	LHD1	3.5000e-004	1.1000e-004
tblVehicleEF	LHD1	7.3080e-003	5.4780e-003
tblVehicleEF	LHD1	0.13	0.10
tblVehicleEF	LHD1	0.02	0.03
tblVehicleEF	LHD1	4.1220e-003	3.0450e-003
tblVehicleEF	LHD1	0.11	0.08
tblVehicleEF	LHD1	0.36	0.56
tblVehicleEF	LHD1	0.28	0.08
tblVehicleEF	LHD1	5.2170e-003	5.0870e-003

Bloomington Business Park Specific Plan (High-Cube Warehouse Operations) - San Bernardino-South Coast County, Annual

tblVehicleEF	LHD1	0.01	6.1100e-003
tblVehicleEF	LHD1	0.02	0.02
tblVehicleEF	LHD1	0.14	0.18
tblVehicleEF	LHD1	1.07	0.75
tblVehicleEF	LHD1	2.55	1.02
tblVehicleEF	LHD1	9.23	9.25
tblVehicleEF	LHD1	609.20	652.45
tblVehicleEF	LHD1	30.40	11.20
tblVehicleEF	LHD1	0.09	0.07
tblVehicleEF	LHD1	2.08	1.23
tblVehicleEF	LHD1	0.97	0.31
tblVehicleEF	LHD1	9.6500e-004	8.9000e-004
tblVehicleEF	LHD1	0.01	9.8770e-003
tblVehicleEF	LHD1	0.01	9.8260e-003
tblVehicleEF	LHD1	9.5800e-004	2.6000e-004
tblVehicleEF	LHD1	9.2400e-004	8.5100e-004
tblVehicleEF	LHD1	2.5390e-003	2.4690e-003
tblVehicleEF	LHD1	0.01	9.3750e-003
tblVehicleEF	LHD1	8.8100e-004	2.3900e-004
tblVehicleEF	LHD1	4.0430e-003	3.1520e-003
tblVehicleEF	LHD1	0.13	0.10
tblVehicleEF	LHD1	0.02	0.02
tblVehicleEF	LHD1	1.7940e-003	1.6100e-003
tblVehicleEF	LHD1	0.08	0.06
tblVehicleEF	LHD1	0.38	0.60
tblVehicleEF	LHD1	0.26	0.08
tblVehicleEF	LHD1	9.2000e-005	9.0000e-005



Bloomington Business Park Specific Plan (High-Cube Warehouse Operations) - San Bernardino-South Coast County, Annual

tblVehicleEF	LHD1	5.9760e-003	6.3570e-003
tblVehicleEF	LHD1	3.5200e-004	1.1100e-004
tblVehicleEF	LHD1	4.0430e-003	3.1520e-003
tblVehicleEF	LHD1	0.13	0.10
tblVehicleEF	LHD1	0.02	0.03
tblVehicleEF	LHD1	1.7940e-003	1.6100e-003
tblVehicleEF	LHD1	0.10	0.08
tblVehicleEF	LHD1	0.38	0.60
tblVehicleEF	LHD1	0.29	0.09
tblVehicleEF	LHD2	3.5950e-003	3.6950e-003
tblVehicleEF	LHD2	4.6110e-003	4.1040e-003
tblVehicleEF	LHD2	8.1370e-003	0.01
tblVehicleEF	LHD2	0.12	0.15
tblVehicleEF	LHD2	0.50	0.50
tblVehicleEF	LHD2	1.20	0.67
tblVehicleEF	LHD2	14.27	14.14
tblVehicleEF	LHD2	608.52	665.25
tblVehicleEF	LHD2	24.46	8.76
tblVehicleEF	LHD2	0.11	0.10
tblVehicleEF	LHD2	1.49	1.36
tblVehicleEF	LHD2	0.53	0.22
tblVehicleEF	LHD2	1.2830e-003	1.3100e-003
tblVehicleEF	LHD2	0.01	0.01
tblVehicleEF	LHD2	0.01	0.01
tblVehicleEF	LHD2	4.0000e-004	1.3700e-004
tblVehicleEF	LHD2	1.2280e-003	1.2540e-003
tblVehicleEF	LHD2	2.6860e-003	2.6560e-003

Bloomington Business Park Specific Plan (High-Cube Warehouse Operations) - San Bernardino-South Coast County, Annual

tblVehicleEF	LHD2	0.01	0.01
tblVehicleEF	LHD2	3.6800e-004	1.2600e-004
tblVehicleEF	LHD2	1.3070e-003	1.7040e-003
tblVehicleEF	LHD2	0.04	0.05
tblVehicleEF	LHD2	0.01	0.02
tblVehicleEF	LHD2	7.0300e-004	9.2000e-004
tblVehicleEF	LHD2	0.06	0.06
tblVehicleEF	LHD2	0.09	0.32
tblVehicleEF	LHD2	0.11	0.05
tblVehicleEF	LHD2	1.3900e-004	1.3500e-004
tblVehicleEF	LHD2	5.9200e-003	6.4300e-003
tblVehicleEF	LHD2	2.6700e-004	8.7000e-005
tblVehicleEF	LHD2	1.3070e-003	1.7040e-003
tblVehicleEF	LHD2	0.04	0.05
tblVehicleEF	LHD2	0.02	0.02
tblVehicleEF	LHD2	7.0300e-004	9.2000e-004
tblVehicleEF	LHD2	0.07	0.07
tblVehicleEF	LHD2	0.09	0.32
tblVehicleEF	LHD2	0.12	0.06
tblVehicleEF	LHD2	3.5950e-003	3.7050e-003
tblVehicleEF	LHD2	4.6760e-003	4.1460e-003
tblVehicleEF	LHD2	7.7630e-003	0.01
tblVehicleEF	LHD2	0.12	0.15
tblVehicleEF	LHD2	0.50	0.50
tblVehicleEF	LHD2	1.13	0.64
tblVehicleEF	LHD2	14.27	14.14
tblVehicleEF	LHD2	608.52	665.25

Bloomington Business Park Specific Plan (High-Cube Warehouse Operations) - San Bernardino-South Coast County, Annual

tblVehicleEF	LHD2	24.46	8.70
tblVehicleEF	LHD2	0.11	0.10
tblVehicleEF	LHD2	1.40	1.28
tblVehicleEF	LHD2	0.50	0.21
tblVehicleEF	LHD2	1.2830e-003	1.3100e-003
tblVehicleEF	LHD2	0.01	0.01
tblVehicleEF	LHD2	0.01	0.01
tblVehicleEF	LHD2	4.0000e-004	1.3700e-004
tblVehicleEF	LHD2	1.2280e-003	1.2540e-003
tblVehicleEF	LHD2	2.6860e-003	2.6560e-003
tblVehicleEF	LHD2	0.01	0.01
tblVehicleEF	LHD2	3.6800e-004	1.2600e-004
tblVehicleEF	LHD2	2.5220e-003	3.0730e-003
tblVehicleEF	LHD2	0.04	0.06
tblVehicleEF	LHD2	0.01	0.02
tblVehicleEF	LHD2	1.5220e-003	1.7630e-003
tblVehicleEF	LHD2	0.06	0.06
tblVehicleEF	LHD2	0.09	0.32
tblVehicleEF	LHD2	0.10	0.05
tblVehicleEF	LHD2	1.3900e-004	1.3500e-004
tblVehicleEF	LHD2	5.9200e-003	6.4300e-003
tblVehicleEF	LHD2	2.6500e-004	8.6000e-005
tblVehicleEF	LHD2	2.5220e-003	3.0730e-003
tblVehicleEF	LHD2	0.04	0.06
tblVehicleEF	LHD2	0.02	0.02
tblVehicleEF	LHD2	1.5220e-003	1.7630e-003
tblVehicleEF	LHD2	0.07	0.07

Bloomington Business Park Specific Plan (High-Cube Warehouse Operations) - San Bernardino-South Coast County, Annual

tblVehicleEF	LHD2	0.09	0.32
tblVehicleEF	LHD2	0.11	0.05
tblVehicleEF	LHD2	3.5950e-003	3.6960e-003
tblVehicleEF	LHD2	4.6180e-003	4.1080e-003
tblVehicleEF	LHD2	8.0640e-003	0.01
tblVehicleEF	LHD2	0.12	0.15
tblVehicleEF	LHD2	0.50	0.50
tblVehicleEF	LHD2	1.19	0.67
tblVehicleEF	LHD2	14.27	14.14
tblVehicleEF	LHD2	608.52	665.25
tblVehicleEF	LHD2	24.46	8.75
tblVehicleEF	LHD2	0.11	0.10
tblVehicleEF	LHD2	1.46	1.33
tblVehicleEF	LHD2	0.52	0.22
tblVehicleEF	LHD2	1.2830e-003	1.3100e-003
tblVehicleEF	LHD2	0.01	0.01
tblVehicleEF	LHD2	0.01	0.01
tblVehicleEF	LHD2	4.0000e-004	1.3700e-004
tblVehicleEF	LHD2	1.2280e-003	1.2540e-003
tblVehicleEF	LHD2	2.6860e-003	2.6560e-003
tblVehicleEF	LHD2	0.01	0.01
tblVehicleEF	LHD2	3.6800e-004	1.2600e-004
tblVehicleEF	LHD2	1.3460e-003	1.7140e-003
tblVehicleEF	LHD2	0.04	0.06
tblVehicleEF	LHD2	0.01	0.02
tblVehicleEF	LHD2	6.8700e-004	9.2200e-004
tblVehicleEF	LHD2	0.06	0.06

Bloomington Business Park Specific Plan (High-Cube Warehouse Operations) - San Bernardino-South Coast County, Annual

tblVehicleEF	LHD2	0.10	0.34
tblVehicleEF	LHD2	0.11	0.05
tblVehicleEF	LHD2	1.3900e-004	1.3500e-004
tblVehicleEF	LHD2	5.9200e-003	6.4300e-003
tblVehicleEF	LHD2	2.6600e-004	8.7000e-005
tblVehicleEF	LHD2	1.3460e-003	1.7140e-003
tblVehicleEF	LHD2	0.04	0.06
tblVehicleEF	LHD2	0.02	0.02
tblVehicleEF	LHD2	6.8700e-004	9.2200e-004
tblVehicleEF	LHD2	0.07	0.07
tblVehicleEF	LHD2	0.10	0.34
tblVehicleEF	LHD2	0.12	0.06
tblVehicleEF	MCY	0.43	0.34
tblVehicleEF	MCY	0.16	0.24
tblVehicleEF	MCY	20.55	19.26
tblVehicleEF	MCY	9.93	8.60
tblVehicleEF	MCY	167.73	212.03
tblVehicleEF	MCY	46.45	60.73
tblVehicleEF	MCY	1.16	1.13
tblVehicleEF	MCY	0.31	0.26
tblVehicleEF	MCY	1.8610e-003	1.9650e-003
tblVehicleEF	MCY	3.6730e-003	2.9600e-003
tblVehicleEF	MCY	1.7420e-003	1.8380e-003
tblVehicleEF	MCY	3.4650e-003	2.7870e-003
tblVehicleEF	MCY	1.45	1.42
tblVehicleEF	MCY	0.84	0.80
tblVehicleEF	MCY	0.80	0.78

Bloomington Business Park Specific Plan (High-Cube Warehouse Operations) - San Bernardino-South Coast County, Annual

tblVehicleEF	MCY	2.23	2.33
tblVehicleEF	MCY	0.49	1.91
tblVehicleEF	MCY	2.16	1.84
tblVehicleEF	MCY	2.0770e-003	2.0980e-003
tblVehicleEF	MCY	6.9000e-004	6.0100e-004
tblVehicleEF	MCY	1.45	1.42
tblVehicleEF	MCY	0.84	0.80
tblVehicleEF	MCY	0.80	0.78
tblVehicleEF	MCY	2.74	2.87
tblVehicleEF	MCY	0.49	1.91
tblVehicleEF	MCY	2.35	2.01
tblVehicleEF	MCY	0.42	0.34
tblVehicleEF	MCY	0.14	0.21
tblVehicleEF	MCY	20.68	19.28
tblVehicleEF	MCY	9.05	7.90
tblVehicleEF	MCY	167.73	211.90
tblVehicleEF	MCY	46.45	58.88
tblVehicleEF	MCY	0.99	0.97
tblVehicleEF	MCY	0.29	0.25
tblVehicleEF	MCY	1.8610e-003	1.9650e-003
tblVehicleEF	MCY	3.6730e-003	2.9600e-003
tblVehicleEF	MCY	1.7420e-003	1.8380e-003
tblVehicleEF	MCY	3.4650e-003	2.7870e-003
tblVehicleEF	MCY	3.14	2.77
tblVehicleEF	MCY	1.27	1.11
tblVehicleEF	MCY	2.13	1.77
tblVehicleEF	MCY	2.17	2.28

Bloomington Business Park Specific Plan (High-Cube Warehouse Operations) - San Bernardino-South Coast County, Annual

tblVehicleEF	MCY	0.49	1.88
tblVehicleEF	MCY	1.86	1.62
tblVehicleEF	MCY	2.0770e-003	2.0970e-003
tblVehicleEF	MCY	6.6700e-004	5.8300e-004
tblVehicleEF	MCY	3.14	2.77
tblVehicleEF	MCY	1.27	1.11
tblVehicleEF	MCY	2.13	1.77
tblVehicleEF	MCY	2.67	2.81
tblVehicleEF	MCY	0.49	1.88
tblVehicleEF	MCY	2.02	1.76
tblVehicleEF	MCY	0.42	0.34
tblVehicleEF	MCY	0.15	0.24
tblVehicleEF	MCY	19.63	18.76
tblVehicleEF	MCY	9.55	8.44
tblVehicleEF	MCY	167.73	211.17
tblVehicleEF	MCY	46.45	60.38
tblVehicleEF	MCY	1.12	1.09
tblVehicleEF	MCY	0.31	0.26
tblVehicleEF	MCY	1.8610e-003	1.9650e-003
tblVehicleEF	MCY	3.6730e-003	2.9600e-003
tblVehicleEF	MCY	1.7420e-003	1.8380e-003
tblVehicleEF	MCY	3.4650e-003	2.7870e-003
tblVehicleEF	MCY	1.71	1.57
tblVehicleEF	MCY	1.13	1.06
tblVehicleEF	MCY	0.72	0.74
tblVehicleEF	MCY	2.19	2.31
tblVehicleEF	MCY	0.56	2.18

Bloomington Business Park Specific Plan (High-Cube Warehouse Operations) - San Bernardino-South Coast County, Annual

tblVehicleEF	MCY	2.08	1.81
tblVehicleEF	MCY	2.0610e-003	2.0900e-003
tblVehicleEF	MCY	6.8200e-004	5.9800e-004
tblVehicleEF	MCY	1.71	1.57
tblVehicleEF	MCY	1.13	1.06
tblVehicleEF	MCY	0.72	0.74
tblVehicleEF	MCY	2.69	2.84
tblVehicleEF	MCY	0.56	2.18
tblVehicleEF	MCY	2.27	1.98
tblVehicleEF	MDV	0.01	5.5200e-003
tblVehicleEF	MDV	0.02	0.09
tblVehicleEF	MDV	1.35	1.14
tblVehicleEF	MDV	3.25	3.25
tblVehicleEF	MDV	483.94	415.10
tblVehicleEF	MDV	107.92	87.32
tblVehicleEF	MDV	0.17	0.11
tblVehicleEF	MDV	0.32	0.38
tblVehicleEF	MDV	1.8260e-003	1.6850e-003
tblVehicleEF	MDV	2.5170e-003	2.0310e-003
tblVehicleEF	MDV	1.6830e-003	1.5540e-003
tblVehicleEF	MDV	2.3150e-003	1.8680e-003
tblVehicleEF	MDV	0.10	0.11
tblVehicleEF	MDV	0.20	0.17
tblVehicleEF	MDV	0.08	0.10
tblVehicleEF	MDV	0.03	0.02
tblVehicleEF	MDV	0.11	0.50
tblVehicleEF	MDV	0.25	0.44



Bloomington Business Park Specific Plan (High-Cube Warehouse Operations) - San Bernardino-South Coast County, Annual

tblVehicleEF	MDV	4.8500e-003	4.0780e-003
tblVehicleEF	MDV	1.1370e-003	8.5900e-004
tblVehicleEF	MDV	0.10	0.11
tblVehicleEF	MDV	0.20	0.17
tblVehicleEF	MDV	0.08	0.10
tblVehicleEF	MDV	0.05	0.03
tblVehicleEF	MDV	0.11	0.50
tblVehicleEF	MDV	0.28	0.48
tblVehicleEF	MDV	0.01	6.2110e-003
tblVehicleEF	MDV	0.02	0.08
tblVehicleEF	MDV	1.64	1.35
tblVehicleEF	MDV	2.69	2.72
tblVehicleEF	MDV	526.85	438.45
tblVehicleEF	MDV	107.92	86.27
tblVehicleEF	MDV	0.16	0.10
tblVehicleEF	MDV	0.30	0.35
tblVehicleEF	MDV	1.8260e-003	1.6850e-003
tblVehicleEF	MDV	2.5170e-003	2.0310e-003
tblVehicleEF	MDV	1.6830e-003	1.5540e-003
tblVehicleEF	MDV	2.3150e-003	1.8680e-003
tblVehicleEF	MDV	0.20	0.21
tblVehicleEF	MDV	0.23	0.19
tblVehicleEF	MDV	0.17	0.19
tblVehicleEF	MDV	0.04	0.03
tblVehicleEF	MDV	0.11	0.49
tblVehicleEF	MDV	0.21	0.38
tblVehicleEF	MDV	5.2830e-003	4.3080e-003

Bloomington Business Park Specific Plan (High-Cube Warehouse Operations) - San Bernardino-South Coast County, Annual

tblVehicleEF	MDV	1.1260e-003	8.4800e-004
tblVehicleEF	MDV	0.20	0.21
tblVehicleEF	MDV	0.23	0.19
tblVehicleEF	MDV	0.17	0.19
tblVehicleEF	MDV	0.05	0.04
tblVehicleEF	MDV	0.11	0.49
tblVehicleEF	MDV	0.23	0.41
tblVehicleEF	MDV	0.01	5.4050e-003
tblVehicleEF	MDV	0.02	0.09
tblVehicleEF	MDV	1.28	1.09
tblVehicleEF	MDV	3.20	3.26
tblVehicleEF	MDV	473.93	410.75
tblVehicleEF	MDV	107.92	87.35
tblVehicleEF	MDV	0.16	0.10
tblVehicleEF	MDV	0.32	0.38
tblVehicleEF	MDV	1.8260e-003	1.6850e-003
tblVehicleEF	MDV	2.5170e-003	2.0310e-003
tblVehicleEF	MDV	1.6830e-003	1.5540e-003
tblVehicleEF	MDV	2.3150e-003	1.8680e-003
tblVehicleEF	MDV	0.10	0.11
tblVehicleEF	MDV	0.22	0.18
tblVehicleEF	MDV	0.08	0.10
tblVehicleEF	MDV	0.03	0.02
tblVehicleEF	MDV	0.13	0.57
tblVehicleEF	MDV	0.25	0.44
tblVehicleEF	MDV	4.7490e-003	4.0360e-003
tblVehicleEF	MDV	1.1360e-003	8.5900e-004

Bloomington Business Park Specific Plan (High-Cube Warehouse Operations) - San Bernardino-South Coast County, Annual

tblVehicleEF	MDV	0.10	0.11
tblVehicleEF	MDV	0.22	0.18
tblVehicleEF	MDV	0.08	0.10
tblVehicleEF	MDV	0.04	0.03
tblVehicleEF	MDV	0.13	0.57
tblVehicleEF	MDV	0.27	0.48
tblVehicleEF	MH	0.04	3.6580e-003
tblVehicleEF	MH	0.03	0.00
tblVehicleEF	MH	3.07	0.35
tblVehicleEF	MH	6.43	0.00
tblVehicleEF	MH	1,045.05	970.21
tblVehicleEF	MH	59.49	0.00
tblVehicleEF	MH	1.54	4.24
tblVehicleEF	MH	0.91	0.00
tblVehicleEF	MH	0.01	0.02
tblVehicleEF	MH	0.04	0.11
tblVehicleEF	MH	1.1740e-003	0.00
tblVehicleEF	MH	3.2230e-003	4.0000e-003
tblVehicleEF	MH	0.04	0.11
tblVehicleEF	MH	1.0790e-003	0.00
tblVehicleEF	MH	1.47	0.00
tblVehicleEF	MH	0.09	0.00
tblVehicleEF	MH	0.51	0.00
tblVehicleEF	MH	0.10	0.08
tblVehicleEF	MH	0.03	0.00
tblVehicleEF	MH	0.37	0.00
tblVehicleEF	MH	0.01	9.1720e-003

Bloomington Business Park Specific Plan (High-Cube Warehouse Operations) - San Bernardino-South Coast County, Annual

tblVehicleEF	MH	7.0700e-004	0.00
tblVehicleEF	MH	1.47	0.00
tblVehicleEF	MH	0.09	0.00
tblVehicleEF	MH	0.51	0.00
tblVehicleEF	MH	0.14	0.09
tblVehicleEF	MH	0.03	0.00
tblVehicleEF	MH	0.40	0.00
tblVehicleEF	MH	0.04	3.6580e-003
tblVehicleEF	MH	0.03	0.00
tblVehicleEF	MH	3.19	0.35
tblVehicleEF	MH	5.84	0.00
tblVehicleEF	MH	1,045.05	970.21
tblVehicleEF	MH	59.49	0.00
tblVehicleEF	MH	1.41	4.00
tblVehicleEF	MH	0.86	0.00
tblVehicleEF	MH	0.01	0.02
tblVehicleEF	MH	0.04	0.11
tblVehicleEF	MH	1.1740e-003	0.00
tblVehicleEF	MH	3.2230e-003	4.0000e-003
tblVehicleEF	MH	0.04	0.11
tblVehicleEF	MH	1.0790e-003	0.00
tblVehicleEF	MH	2.91	0.00
tblVehicleEF	MH	0.11	0.00
tblVehicleEF	MH	1.21	0.00
tblVehicleEF	MH	0.11	0.08
tblVehicleEF	MH	0.03	0.00
tblVehicleEF	MH	0.34	0.00

Bloomington Business Park Specific Plan (High-Cube Warehouse Operations) - San Bernardino-South Coast County, Annual

tblVehicleEF	MH	0.01	9.1720e-003
tblVehicleEF	MH	6.9700e-004	0.00
tblVehicleEF	MH	2.91	0.00
tblVehicleEF	MH	0.11	0.00
tblVehicleEF	MH	1.21	0.00
tblVehicleEF	MH	0.15	0.09
tblVehicleEF	MH	0.03	0.00
tblVehicleEF	MH	0.38	0.00
tblVehicleEF	MH	0.04	3.6580e-003
tblVehicleEF	MH	0.03	0.00
tblVehicleEF	MH	3.08	0.35
tblVehicleEF	MH	6.36	0.00
tblVehicleEF	MH	1,045.05	970.21
tblVehicleEF	MH	59.49	0.00
tblVehicleEF	MH	1.51	4.17
tblVehicleEF	MH	0.89	0.00
tblVehicleEF	MH	0.01	0.02
tblVehicleEF	MH	0.04	0.11
tblVehicleEF	MH	1.1740e-003	0.00
tblVehicleEF	MH	3.2230e-003	4.0000e-003
tblVehicleEF	MH	0.04	0.11
tblVehicleEF	MH	1.0790e-003	0.00
tblVehicleEF	MH	1.75	0.00
tblVehicleEF	MH	0.11	0.00
tblVehicleEF	MH	0.53	0.00
tblVehicleEF	MH	0.10	0.08
tblVehicleEF	MH	0.03	0.00

Bloomington Business Park Specific Plan (High-Cube Warehouse Operations) - San Bernardino-South Coast County, Annual

tblVehicleEF	MH	0.37	0.00
tblVehicleEF	MH	0.01	9.1720e-003
tblVehicleEF	MH	7.0600e-004	0.00
tblVehicleEF	MH	1.75	0.00
tblVehicleEF	MH	0.11	0.00
tblVehicleEF	MH	0.53	0.00
tblVehicleEF	MH	0.15	0.09
tblVehicleEF	MH	0.03	0.00
tblVehicleEF	MH	0.40	0.00
tblVehicleEF	MHD	0.02	2.5070e-003
tblVehicleEF	MHD	3.5160e-003	3.3210e-003
tblVehicleEF	MHD	0.05	6.4670e-003
tblVehicleEF	MHD	0.32	0.31
tblVehicleEF	MHD	0.27	0.32
tblVehicleEF	MHD	5.32	0.74
tblVehicleEF	MHD	156.91	68.92
tblVehicleEF	MHD	1,101.52	974.57
tblVehicleEF	MHD	52.43	6.35
tblVehicleEF	MHD	0.60	0.52
tblVehicleEF	MHD	0.99	1.61
tblVehicleEF	MHD	11.88	1.50
tblVehicleEF	MHD	3.8600e-004	1.2310e-003
tblVehicleEF	MHD	5.0030e-003	0.04
tblVehicleEF	MHD	7.6400e-004	7.5000e-005
tblVehicleEF	MHD	3.6900e-004	1.1780e-003
tblVehicleEF	MHD	4.7830e-003	0.03
tblVehicleEF	MHD	7.0300e-004	6.9000e-005

Bloomington Business Park Specific Plan (High-Cube Warehouse Operations) - San Bernardino-South Coast County, Annual

tblVehicleEF	MHD	1.2800e-003	4.5300e-004
tblVehicleEF	MHD	0.04	0.01
tblVehicleEF	MHD	0.02	0.02
tblVehicleEF	MHD	6.5100e-004	2.4000e-004
tblVehicleEF	MHD	0.04	0.06
tblVehicleEF	MHD	0.02	0.08
tblVehicleEF	MHD	0.32	0.03
tblVehicleEF	MHD	1.5080e-003	6.5300e-004
tblVehicleEF	MHD	0.01	9.2620e-003
tblVehicleEF	MHD	6.1700e-004	6.3000e-005
tblVehicleEF	MHD	1.2800e-003	4.5300e-004
tblVehicleEF	MHD	0.04	0.01
tblVehicleEF	MHD	0.03	0.02
tblVehicleEF	MHD	6.5100e-004	2.4000e-004
tblVehicleEF	MHD	0.04	0.07
tblVehicleEF	MHD	0.02	0.08
tblVehicleEF	MHD	0.35	0.04
tblVehicleEF	MHD	0.02	2.3860e-003
tblVehicleEF	MHD	3.5800e-003	3.3450e-003
tblVehicleEF	MHD	0.05	6.2100e-003
tblVehicleEF	MHD	0.24	0.26
tblVehicleEF	MHD	0.28	0.33
tblVehicleEF	MHD	4.97	0.70
tblVehicleEF	MHD	166.20	69.59
tblVehicleEF	MHD	1,101.52	974.58
tblVehicleEF	MHD	52.43	6.28
tblVehicleEF	MHD	0.62	0.52

Bloomington Business Park Specific Plan (High-Cube Warehouse Operations) - San Bernardino-South Coast County, Annual

tblVehicleEF	MHD	0.92	1.52
tblVehicleEF	MHD	11.85	1.49
tblVehicleEF	MHD	3.2500e-004	1.0410e-003
tblVehicleEF	MHD	5.0030e-003	0.04
tblVehicleEF	MHD	7.6400e-004	7.5000e-005
tblVehicleEF	MHD	3.1100e-004	9.9600e-004
tblVehicleEF	MHD	4.7830e-003	0.03
tblVehicleEF	MHD	7.0300e-004	6.9000e-005
tblVehicleEF	MHD	2.5300e-003	8.2800e-004
tblVehicleEF	MHD	0.05	0.02
tblVehicleEF	MHD	0.02	0.02
tblVehicleEF	MHD	1.5010e-003	4.7800e-004
tblVehicleEF	MHD	0.04	0.06
tblVehicleEF	MHD	0.02	0.08
tblVehicleEF	MHD	0.30	0.03
tblVehicleEF	MHD	1.5950e-003	6.5900e-004
tblVehicleEF	MHD	0.01	9.2620e-003
tblVehicleEF	MHD	6.1100e-004	6.2000e-005
tblVehicleEF	MHD	2.5300e-003	8.2800e-004
tblVehicleEF	MHD	0.05	0.02
tblVehicleEF	MHD	0.03	0.02
tblVehicleEF	MHD	1.5010e-003	4.7800e-004
tblVehicleEF	MHD	0.04	0.07
tblVehicleEF	MHD	0.02	0.08
tblVehicleEF	MHD	0.33	0.04
tblVehicleEF	MHD	0.02	2.6830e-003
tblVehicleEF	MHD	3.5220e-003	3.3210e-003



Bloomington Business Park Specific Plan (High-Cube Warehouse Operations) - San Bernardino-South Coast County, Annual

tblVehicleEF	MHD	0.05	6.4200e-003
tblVehicleEF	MHD	0.45	0.37
tblVehicleEF	MHD	0.27	0.32
tblVehicleEF	MHD	5.23	0.74
tblVehicleEF	MHD	144.06	68.00
tblVehicleEF	MHD	1,101.52	974.57
tblVehicleEF	MHD	52.43	6.34
tblVehicleEF	MHD	0.57	0.52
tblVehicleEF	MHD	0.97	1.59
tblVehicleEF	MHD	11.87	1.50
tblVehicleEF	MHD	4.7000e-004	1.4940e-003
tblVehicleEF	MHD	5.0030e-003	0.04
tblVehicleEF	MHD	7.6400e-004	7.5000e-005
tblVehicleEF	MHD	4.4900e-004	1.4300e-003
tblVehicleEF	MHD	4.7830e-003	0.03
tblVehicleEF	MHD	7.0300e-004	6.9000e-005
tblVehicleEF	MHD	1.3890e-003	4.7100e-004
tblVehicleEF	MHD	0.05	0.02
tblVehicleEF	MHD	0.03	0.02
tblVehicleEF	MHD	6.4000e-004	2.4400e-004
tblVehicleEF	MHD	0.04	0.06
tblVehicleEF	MHD	0.02	0.09
tblVehicleEF	MHD	0.32	0.03
tblVehicleEF	MHD	1.3860e-003	6.4400e-004
tblVehicleEF	MHD	0.01	9.2620e-003
tblVehicleEF	MHD	6.1600e-004	6.3000e-005
tblVehicleEF	MHD	1.3890e-003	4.7100e-004

Bloomington Business Park Specific Plan (High-Cube Warehouse Operations) - San Bernardino-South Coast County, Annual

tblVehicleEF	MHD	0.05	0.02
tblVehicleEF	MHD	0.04	0.02
tblVehicleEF	MHD	6.4000e-004	2.4400e-004
tblVehicleEF	MHD	0.04	0.07
tblVehicleEF	MHD	0.02	0.09
tblVehicleEF	MHD	0.35	0.04
tblVehicleEF	OBUS	0.01	8.8190e-003
tblVehicleEF	OBUS	9.9110e-003	6.5960e-003
tblVehicleEF	OBUS	0.03	0.02
tblVehicleEF	OBUS	0.26	0.52
tblVehicleEF	OBUS	0.63	0.77
tblVehicleEF	OBUS	6.27	2.45
tblVehicleEF	OBUS	70.35	76.06
tblVehicleEF	OBUS	1,121.50	1,406.90
tblVehicleEF	OBUS	70.70	20.49
tblVehicleEF	OBUS	0.28	0.34
tblVehicleEF	OBUS	0.97	1.24
tblVehicleEF	OBUS	1.93	0.68
tblVehicleEF	OBUS	6.4000e-005	5.8900e-004
tblVehicleEF	OBUS	4.6440e-003	0.01
tblVehicleEF	OBUS	9.2900e-004	2.1800e-004
tblVehicleEF	OBUS	6.1000e-005	5.6400e-004
tblVehicleEF	OBUS	4.4220e-003	0.01
tblVehicleEF	OBUS	8.5400e-004	2.0100e-004
tblVehicleEF	OBUS	2.1800e-003	2.6020e-003
tblVehicleEF	OBUS	0.02	0.02
tblVehicleEF	OBUS	0.04	0.05

Bloomington Business Park Specific Plan (High-Cube Warehouse Operations) - San Bernardino-South Coast County, Annual

tblVehicleEF	OBUS	9.3100e-004	1.1160e-003
tblVehicleEF	OBUS	0.04	0.05
tblVehicleEF	OBUS	0.05	0.29
tblVehicleEF	OBUS	0.38	0.12
tblVehicleEF	OBUS	6.8400e-004	7.2500e-004
tblVehicleEF	OBUS	0.01	0.01
tblVehicleEF	OBUS	8.1700e-004	2.0300e-004
tblVehicleEF	OBUS	2.1800e-003	2.6020e-003
tblVehicleEF	OBUS	0.02	0.02
tblVehicleEF	OBUS	0.05	0.07
tblVehicleEF	OBUS	9.3100e-004	1.1160e-003
tblVehicleEF	OBUS	0.06	0.07
tblVehicleEF	OBUS	0.05	0.29
tblVehicleEF	OBUS	0.42	0.13
tblVehicleEF	OBUS	0.01	8.8750e-003
tblVehicleEF	OBUS	0.01	6.7350e-003
tblVehicleEF	OBUS	0.03	0.02
tblVehicleEF	OBUS	0.26	0.51
tblVehicleEF	OBUS	0.65	0.79
tblVehicleEF	OBUS	5.74	2.28
tblVehicleEF	OBUS	73.50	75.90
tblVehicleEF	OBUS	1,121.50	1,406.93
tblVehicleEF	OBUS	70.70	20.20
tblVehicleEF	OBUS	0.29	0.34
tblVehicleEF	OBUS	0.90	1.16
tblVehicleEF	OBUS	1.88	0.67
tblVehicleEF	OBUS	5.4000e-005	5.0100e-004

Bloomington Business Park Specific Plan (High-Cube Warehouse Operations) - San Bernardino-South Coast County, Annual

tblVehicleEF	OBUS	4.6440e-003	0.01
tblVehicleEF	OBUS	9.2900e-004	2.1800e-004
tblVehicleEF	OBUS	5.1000e-005	4.7900e-004
tblVehicleEF	OBUS	4.4220e-003	0.01
tblVehicleEF	OBUS	8.5400e-004	2.0100e-004
tblVehicleEF	OBUS	4.2350e-003	4.6860e-003
tblVehicleEF	OBUS	0.02	0.03
tblVehicleEF	OBUS	0.03	0.05
tblVehicleEF	OBUS	2.1330e-003	2.2090e-003
tblVehicleEF	OBUS	0.05	0.05
tblVehicleEF	OBUS	0.05	0.29
tblVehicleEF	OBUS	0.36	0.11
tblVehicleEF	OBUS	7.1400e-004	7.2400e-004
tblVehicleEF	OBUS	0.01	0.01
tblVehicleEF	OBUS	8.0800e-004	2.0000e-004
tblVehicleEF	OBUS	4.2350e-003	4.6860e-003
tblVehicleEF	OBUS	0.02	0.03
tblVehicleEF	OBUS	0.05	0.07
tblVehicleEF	OBUS	2.1330e-003	2.2090e-003
tblVehicleEF	OBUS	0.06	0.07
tblVehicleEF	OBUS	0.05	0.29
tblVehicleEF	OBUS	0.40	0.12
tblVehicleEF	OBUS	0.01	8.7740e-003
tblVehicleEF	OBUS	9.9380e-003	6.6000e-003
tblVehicleEF	OBUS	0.03	0.02
tblVehicleEF	OBUS	0.28	0.53
tblVehicleEF	OBUS	0.63	0.77

Bloomington Business Park Specific Plan (High-Cube Warehouse Operations) - San Bernardino-South Coast County, Annual

tblVehicleEF	OBUS	6.22	2.45
tblVehicleEF	OBUS	66.00	76.30
tblVehicleEF	OBUS	1,121.50	1,406.90
tblVehicleEF	OBUS	70.70	20.50
tblVehicleEF	OBUS	0.27	0.35
tblVehicleEF	OBUS	0.96	1.22
tblVehicleEF	OBUS	1.91	0.68
tblVehicleEF	OBUS	7.7000e-005	7.1200e-004
tblVehicleEF	OBUS	4.6440e-003	0.01
tblVehicleEF	OBUS	9.2900e-004	2.1800e-004
tblVehicleEF	OBUS	7.4000e-005	6.8100e-004
tblVehicleEF	OBUS	4.4220e-003	0.01
tblVehicleEF	OBUS	8.5400e-004	2.0100e-004
tblVehicleEF	OBUS	2.3200e-003	2.7390e-003
tblVehicleEF	OBUS	0.02	0.03
tblVehicleEF	OBUS	0.04	0.05
tblVehicleEF	OBUS	9.4100e-004	1.1650e-003
tblVehicleEF	OBUS	0.04	0.05
tblVehicleEF	OBUS	0.05	0.30
tblVehicleEF	OBUS	0.38	0.12
tblVehicleEF	OBUS	6.4200e-004	7.2700e-004
tblVehicleEF	OBUS	0.01	0.01
tblVehicleEF	OBUS	8.1600e-004	2.0300e-004
tblVehicleEF	OBUS	2.3200e-003	2.7390e-003
tblVehicleEF	OBUS	0.02	0.03
tblVehicleEF	OBUS	0.05	0.07
tblVehicleEF	OBUS	9.4100e-004	1.1650e-003

Bloomington Business Park Specific Plan (High-Cube Warehouse Operations) - San Bernardino-South Coast County, Annual

tblVehicleEF	OBUS	0.06	0.07
tblVehicleEF	OBUS	0.05	0.30
tblVehicleEF	OBUS	0.42	0.13
tblVehicleEF	SBUS	0.84	0.06
tblVehicleEF	SBUS	0.01	8.5840e-003
tblVehicleEF	SBUS	0.07	6.1570e-003
tblVehicleEF	SBUS	5.71	2.50
tblVehicleEF	SBUS	0.65	0.78
tblVehicleEF	SBUS	5.33	0.82
tblVehicleEF	SBUS	1,258.13	345.06
tblVehicleEF	SBUS	1,136.31	1,112.17
tblVehicleEF	SBUS	37.11	4.79
tblVehicleEF	SBUS	11.70	3.29
tblVehicleEF	SBUS	4.77	5.20
tblVehicleEF	SBUS	15.02	0.91
tblVehicleEF	SBUS	0.01	4.3580e-003
tblVehicleEF	SBUS	0.01	0.01
tblVehicleEF	SBUS	0.03	0.03
tblVehicleEF	SBUS	5.1700e-004	4.0000e-005
tblVehicleEF	SBUS	0.01	4.1690e-003
tblVehicleEF	SBUS	2.7560e-003	2.7010e-003
tblVehicleEF	SBUS	0.03	0.03
tblVehicleEF	SBUS	4.7500e-004	3.6000e-005
tblVehicleEF	SBUS	2.9260e-003	1.2420e-003
tblVehicleEF	SBUS	0.02	9.5120e-003
tblVehicleEF	SBUS	0.68	0.28
tblVehicleEF	SBUS	1.3050e-003	5.9000e-004

Bloomington Business Park Specific Plan (High-Cube Warehouse Operations) - San Bernardino-South Coast County, Annual

tblVehicleEF	SBUS	0.11	0.11
tblVehicleEF	SBUS	9.3510e-003	0.06
tblVehicleEF	SBUS	0.27	0.04
tblVehicleEF	SBUS	0.01	3.2890e-003
tblVehicleEF	SBUS	0.01	0.01
tblVehicleEF	SBUS	4.6300e-004	4.7000e-005
tblVehicleEF	SBUS	2.9260e-003	1.2420e-003
tblVehicleEF	SBUS	0.02	9.5120e-003
tblVehicleEF	SBUS	0.97	0.40
tblVehicleEF	SBUS	1.3050e-003	5.9000e-004
tblVehicleEF	SBUS	0.13	0.13
tblVehicleEF	SBUS	9.3510e-003	0.06
tblVehicleEF	SBUS	0.30	0.04
tblVehicleEF	SBUS	0.84	0.06
tblVehicleEF	SBUS	0.01	8.7140e-003
tblVehicleEF	SBUS	0.06	5.1550e-003
tblVehicleEF	SBUS	5.56	2.47
tblVehicleEF	SBUS	0.66	0.80
tblVehicleEF	SBUS	3.65	0.60
tblVehicleEF	SBUS	1,322.00	352.98
tblVehicleEF	SBUS	1,136.31	1,112.20
tblVehicleEF	SBUS	37.11	4.41
tblVehicleEF	SBUS	12.08	3.36
tblVehicleEF	SBUS	4.47	4.88
tblVehicleEF	SBUS	14.99	0.90
tblVehicleEF	SBUS	0.01	3.6810e-003
tblVehicleEF	SBUS	0.01	0.01

Bloomington Business Park Specific Plan (High-Cube Warehouse Operations) - San Bernardino-South Coast County, Annual

tblVehicleEF	SBUS	0.03	0.03
tblVehicleEF	SBUS	5.1700e-004	4.0000e-005
tblVehicleEF	SBUS	9.6490e-003	3.5220e-003
tblVehicleEF	SBUS	2.7560e-003	2.7010e-003
tblVehicleEF	SBUS	0.03	0.03
tblVehicleEF	SBUS	4.7500e-004	3.6000e-005
tblVehicleEF	SBUS	5.6170e-003	2.2080e-003
tblVehicleEF	SBUS	0.02	9.9850e-003
tblVehicleEF	SBUS	0.67	0.28
tblVehicleEF	SBUS	2.8800e-003	1.1130e-003
tblVehicleEF	SBUS	0.11	0.11
tblVehicleEF	SBUS	8.5310e-003	0.06
tblVehicleEF	SBUS	0.22	0.03
tblVehicleEF	SBUS	0.01	3.3630e-003
tblVehicleEF	SBUS	0.01	0.01
tblVehicleEF	SBUS	4.3500e-004	4.4000e-005
tblVehicleEF	SBUS	5.6170e-003	2.2080e-003
tblVehicleEF	SBUS	0.02	9.9850e-003
tblVehicleEF	SBUS	0.97	0.40
tblVehicleEF	SBUS	2.8800e-003	1.1130e-003
tblVehicleEF	SBUS	0.13	0.13
tblVehicleEF	SBUS	8.5310e-003	0.06
tblVehicleEF	SBUS	0.24	0.03
tblVehicleEF	SBUS	0.84	0.06
tblVehicleEF	SBUS	0.01	8.5760e-003
tblVehicleEF	SBUS	0.07	6.3440e-003
tblVehicleEF	SBUS	5.91	2.56



Bloomington Business Park Specific Plan (High-Cube Warehouse Operations) - San Bernardino-South Coast County, Annual

tblVehicleEF	SBUS	0.65	0.78
tblVehicleEF	SBUS	5.37	0.86
tblVehicleEF	SBUS	1,169.92	334.13
tblVehicleEF	SBUS	1,136.31	1,112.17
tblVehicleEF	SBUS	37.11	4.85
tblVehicleEF	SBUS	11.19	3.19
tblVehicleEF	SBUS	4.69	5.12
tblVehicleEF	SBUS	15.02	0.91
tblVehicleEF	SBUS	0.01	5.2920e-003
tblVehicleEF	SBUS	0.01	0.01
tblVehicleEF	SBUS	0.03	0.03
tblVehicleEF	SBUS	5.1700e-004	4.0000e-005
tblVehicleEF	SBUS	0.01	5.0630e-003
tblVehicleEF	SBUS	2.7560e-003	2.7010e-003
tblVehicleEF	SBUS	0.03	0.03
tblVehicleEF	SBUS	4.7500e-004	3.6000e-005
tblVehicleEF	SBUS	2.9580e-003	1.2070e-003
tblVehicleEF	SBUS	0.02	0.01
tblVehicleEF	SBUS	0.68	0.28
tblVehicleEF	SBUS	1.2820e-003	6.0100e-004
tblVehicleEF	SBUS	0.11	0.11
tblVehicleEF	SBUS	0.01	0.08
tblVehicleEF	SBUS	0.28	0.04
tblVehicleEF	SBUS	0.01	3.1850e-003
tblVehicleEF	SBUS	0.01	0.01
tblVehicleEF	SBUS	4.6400e-004	4.8000e-005
tblVehicleEF	SBUS	2.9580e-003	1.2070e-003

Bloomington Business Park Specific Plan (High-Cube Warehouse Operations) - San Bernardino-South Coast County, Annual

tblVehicleEF	SBUS	0.02	0.01
tblVehicleEF	SBUS	0.98	0.40
tblVehicleEF	SBUS	1.2820e-003	6.0100e-004
tblVehicleEF	SBUS	0.13	0.13
tblVehicleEF	SBUS	0.01	0.08
tblVehicleEF	SBUS	0.31	0.04
tblVehicleEF	UBUS	1.83	4.45
tblVehicleEF	UBUS	0.08	0.01
tblVehicleEF	UBUS	9.26	34.75
tblVehicleEF	UBUS	14.34	0.89
tblVehicleEF	UBUS	1,846.39	1,692.13
tblVehicleEF	UBUS	136.37	11.77
tblVehicleEF	UBUS	5.87	0.38
tblVehicleEF	UBUS	13.57	0.14
tblVehicleEF	UBUS	0.52	0.07
tblVehicleEF	UBUS	0.01	0.03
tblVehicleEF	UBUS	0.07	2.6550e-003
tblVehicleEF	UBUS	1.4030e-003	1.4100e-004
tblVehicleEF	UBUS	0.22	0.03
tblVehicleEF	UBUS	3.0000e-003	6.6220e-003
tblVehicleEF	UBUS	0.06	2.5280e-003
tblVehicleEF	UBUS	1.2900e-003	1.3000e-004
tblVehicleEF	UBUS	8.0860e-003	1.6780e-003
tblVehicleEF	UBUS	0.11	9.5390e-003
tblVehicleEF	UBUS	3.9450e-003	7.3700e-004
tblVehicleEF	UBUS	0.61	0.07
tblVehicleEF	UBUS	0.02	0.04

Bloomington Business Park Specific Plan (High-Cube Warehouse Operations) - San Bernardino-South Coast County, Annual

tblVehicleEF	UBUS	1.15	0.04
tblVehicleEF	UBUS	0.01	3.0250e-003
tblVehicleEF	UBUS	1.6240e-003	1.1700e-004
tblVehicleEF	UBUS	8.0860e-003	1.6780e-003
tblVehicleEF	UBUS	0.11	9.5390e-003
tblVehicleEF	UBUS	3.9450e-003	7.3700e-004
tblVehicleEF	UBUS	2.50	4.54
tblVehicleEF	UBUS	0.02	0.04
tblVehicleEF	UBUS	1.25	0.04
tblVehicleEF	UBUS	1.83	4.45
tblVehicleEF	UBUS	0.08	9.2350e-003
tblVehicleEF	UBUS	9.36	34.75
tblVehicleEF	UBUS	11.74	0.76
tblVehicleEF	UBUS	1,846.39	1,692.13
tblVehicleEF	UBUS	136.37	11.55
tblVehicleEF	UBUS	5.45	0.38
tblVehicleEF	UBUS	13.45	0.13
tblVehicleEF	UBUS	0.52	0.07
tblVehicleEF	UBUS	0.01	0.03
tblVehicleEF	UBUS	0.07	2.6550e-003
tblVehicleEF	UBUS	1.4030e-003	1.4100e-004
tblVehicleEF	UBUS	0.22	0.03
tblVehicleEF	UBUS	3.0000e-003	6.6220e-003
tblVehicleEF	UBUS	0.06	2.5280e-003
tblVehicleEF	UBUS	1.2900e-003	1.3000e-004
tblVehicleEF	UBUS	0.02	3.0610e-003
tblVehicleEF	UBUS	0.14	0.01

Bloomington Business Park Specific Plan (High-Cube Warehouse Operations) - San Bernardino-South Coast County, Annual

tblVehicleEF	UBUS	9.3320e-003	1.4840e-003
tblVehicleEF	UBUS	0.62	0.07
tblVehicleEF	UBUS	0.02	0.04
tblVehicleEF	UBUS	1.02	0.03
tblVehicleEF	UBUS	0.01	3.0250e-003
tblVehicleEF	UBUS	1.5790e-003	1.1400e-004
tblVehicleEF	UBUS	0.02	3.0610e-003
tblVehicleEF	UBUS	0.14	0.01
tblVehicleEF	UBUS	9.3320e-003	1.4840e-003
tblVehicleEF	UBUS	2.52	4.54
tblVehicleEF	UBUS	0.02	0.04
tblVehicleEF	UBUS	1.12	0.04
tblVehicleEF	UBUS	1.83	4.45
tblVehicleEF	UBUS	0.08	0.01
tblVehicleEF	UBUS	9.27	34.75
tblVehicleEF	UBUS	13.86	0.90
tblVehicleEF	UBUS	1,846.39	1,692.13
tblVehicleEF	UBUS	136.37	11.80
tblVehicleEF	UBUS	5.76	0.38
tblVehicleEF	UBUS	13.55	0.14
tblVehicleEF	UBUS	0.52	0.07
tblVehicleEF	UBUS	0.01	0.03
tblVehicleEF	UBUS	0.07	2.6550e-003
tblVehicleEF	UBUS	1.4030e-003	1.4100e-004
tblVehicleEF	UBUS	0.22	0.03
tblVehicleEF	UBUS	3.0000e-003	6.6220e-003
tblVehicleEF	UBUS	0.06	2.5280e-003

Bloomington Business Park Specific Plan (High-Cube Warehouse Operations) - San Bernardino-South Coast County, Annual

tblVehicleEF	UBUS	1.2900e-003	1.3000e-004
tblVehicleEF	UBUS	9.2250e-003	1.6870e-003
tblVehicleEF	UBUS	0.14	0.01
tblVehicleEF	UBUS	4.1190e-003	7.4500e-004
tblVehicleEF	UBUS	0.61	0.07
tblVehicleEF	UBUS	0.03	0.05
tblVehicleEF	UBUS	1.13	0.04
tblVehicleEF	UBUS	0.01	3.0250e-003
tblVehicleEF	UBUS	1.6160e-003	1.1700e-004
tblVehicleEF	UBUS	9.2250e-003	1.6870e-003
tblVehicleEF	UBUS	0.14	0.01
tblVehicleEF	UBUS	4.1190e-003	7.4500e-004
tblVehicleEF	UBUS	2.50	4.54
tblVehicleEF	UBUS	0.03	0.05
tblVehicleEF	UBUS	1.24	0.04
tblVehicleTrips	CW_TL	16.60	40.00
tblVehicleTrips	CW_TTP	0.00	100.00
tblVehicleTrips	PR_TP	0.00	100.00
tblVehicleTrips	ST_TR	1.68	0.75
tblVehicleTrips	ST_TR	0.00	0.19
tblVehicleTrips	SU_TR	1.68	0.69
tblVehicleTrips	SU_TR	0.00	0.18
tblVehicleTrips	WD_TR	1.68	1.11
tblVehicleTrips	WD_TR	0.00	0.29
tblWater	IndoorWaterUseRate	289,441,750.00	223,653.66

**2.0 Emissions Summary**



Bloomington Business Park Specific Plan (High-Cube Warehouse Operations) - San Bernardino-South Coast County, Annual

Quarter	Start Date	End Date	Maximum Unmitigated ROG + NOX (tons/quarter)	Maximum Mitigated ROG + NOX (tons/quarter)
		Highest		

**2.2 Overall Operational**

**Unmitigated Operational**

	ROG	NOx	CO	SO2	Fugitive PM10	Exhaust PM10	PM10 Total	Fugitive PM2.5	Exhaust PM2.5	PM2.5 Total	Bio- CO2	NBio- CO2	Total CO2	CH4	N2O	CO2e
Category	tons/yr										MT/yr					
Area	5.3222	7.1000e-004	0.0776	1.0000e-005		2.8000e-004	2.8000e-004		2.8000e-004	2.8000e-004	0.0000	0.1506	0.1506	4.0000e-004	0.0000	0.1605
Energy	9.6500e-003	0.0877	0.0737	5.3000e-004		6.6700e-003	6.6700e-003		6.6700e-003	6.6700e-003	0.0000	755.9354	755.9354	0.0287	7.6000e-003	758.9182
Mobile	1.0607	14.8603	10.4590	0.0760	4.0593	0.1494	4.2087	1.1121	0.1425	1.2547	0.0000	7,468.8599	7,468.8599	0.4536	0.0000	7,480.2002
Offroad	0.1113	1.1567	0.6922	2.8900e-003		0.0399	0.0399		0.0367	0.0367	0.0000	253.9608	253.9608	0.0821	0.0000	256.0142
Waste						0.0000	0.0000		0.0000	0.0000	238.8270	0.0000	238.8270	14.1143	0.0000	591.6838
Water						0.0000	0.0000		0.0000	0.0000	0.0710	0.7459	0.8168	7.3200e-003	1.8000e-004	1.0530
<b>Total</b>	<b>6.5039</b>	<b>16.1055</b>	<b>11.3025</b>	<b>0.0794</b>	<b>4.0593</b>	<b>0.1962</b>	<b>4.2555</b>	<b>1.1121</b>	<b>0.1862</b>	<b>1.2983</b>	<b>238.8979</b>	<b>8,479.6524</b>	<b>8,718.5504</b>	<b>14.6865</b>	<b>7.7800e-003</b>	<b>9,088.0297</b>

Bloomington Business Park Specific Plan (High-Cube Warehouse Operations) - San Bernardino-South Coast County, Annual

**2.2 Overall Operational**

**Mitigated Operational**

	ROG	NOx	CO	SO2	Fugitive PM10	Exhaust PM10	PM10 Total	Fugitive PM2.5	Exhaust PM2.5	PM2.5 Total	Bio- CO2	NBio- CO2	Total CO2	CH4	N2O	CO2e
Category	tons/yr										MT/yr					
Area	5.3222	7.1000e-004	0.0776	1.0000e-005		2.8000e-004	2.8000e-004		2.8000e-004	2.8000e-004	0.0000	0.1506	0.1506	4.0000e-004	0.0000	0.1605
Energy	9.6500e-003	0.0877	0.0737	5.3000e-004		6.6700e-003	6.6700e-003		6.6700e-003	6.6700e-003	0.0000	755.9354	755.9354	0.0287	7.6000e-003	758.9182
Mobile	1.0607	14.8603	10.4590	0.0760	4.0593	0.1494	4.2087	1.1121	0.1425	1.2547	0.0000	7,468.8599	7,468.8599	0.4536	0.0000	7,480.2002
Offroad	0.1113	1.1567	0.6922	2.8900e-003		0.0399	0.0399		0.0367	0.0367	0.0000	253.9608	253.9608	0.0821	0.0000	256.0142
Waste						0.0000	0.0000		0.0000	0.0000	238.8270	0.0000	238.8270	14.1143	0.0000	591.6838
Water						0.0000	0.0000		0.0000	0.0000	0.0710	0.7459	0.8168	7.3200e-003	1.8000e-004	1.0530
<b>Total</b>	<b>6.5039</b>	<b>16.1055</b>	<b>11.3025</b>	<b>0.0794</b>	<b>4.0593</b>	<b>0.1962</b>	<b>4.2555</b>	<b>1.1121</b>	<b>0.1862</b>	<b>1.2983</b>	<b>238.8979</b>	<b>8,479.6524</b>	<b>8,718.5504</b>	<b>14.6865</b>	<b>7.7800e-003</b>	<b>9,088.0297</b>

	ROG	NOx	CO	SO2	Fugitive PM10	Exhaust PM10	PM10 Total	Fugitive PM2.5	Exhaust PM2.5	PM2.5 Total	Bio- CO2	NBio-CO2	Total CO2	CH4	N2O	CO2e
<b>Percent Reduction</b>	<b>0.00</b>	<b>0.00</b>	<b>0.00</b>	<b>0.00</b>	<b>0.00</b>	<b>0.00</b>	<b>0.00</b>	<b>0.00</b>	<b>0.00</b>	<b>0.00</b>	<b>0.00</b>	<b>0.00</b>	<b>0.00</b>	<b>0.00</b>	<b>0.00</b>	<b>0.00</b>

**3.0 Construction Detail**

**Construction Phase**

Phase Number	Phase Name	Phase Type	Start Date	End Date	Num Days Week	Num Days	Phase Description
1	Demolition	Demolition	10/1/2021	9/30/2021	5	0	



Bloomington Business Park Specific Plan (High-Cube Warehouse Operations) - San Bernardino-South Coast County, Annual

**Acres of Grading (Site Preparation Phase): 0**

**Acres of Grading (Grading Phase): 0**

**Acres of Paving: 66**

**Residential Indoor: 0; Residential Outdoor: 0; Non-Residential Indoor: 0; Non-Residential Outdoor: 0; Striped Parking Area: 0 (Architectural Coating – sqft)**

**OffRoad Equipment**

Phase Name	Offroad Equipment Type	Amount	Usage Hours	Horse Power	Load Factor
Demolition	Concrete/Industrial Saws	0	8.00	81	0.73
Demolition	Excavators	0	8.00	158	0.38
Demolition	Rubber Tired Dozers	0	8.00	247	0.40

**Trips and VMT**

Phase Name	Offroad Equipment Count	Worker Trip Number	Vendor Trip Number	Hauling Trip Number	Worker Trip Length	Vendor Trip Length	Hauling Trip Length	Worker Vehicle Class	Vendor Vehicle Class	Hauling Vehicle Class
Demolition	0	0.00	0.00	0.00	14.70	6.90	20.00	LD_Mix	HDT_Mix	HHDT

**3.1 Mitigation Measures Construction**



Bloomington Business Park Specific Plan (High-Cube Warehouse Operations) - San Bernardino-South Coast County, Annual

**3.2 Demolition - 2021**

**Mitigated Construction On-Site**

	ROG	NOx	CO	SO2	Fugitive PM10	Exhaust PM10	PM10 Total	Fugitive PM2.5	Exhaust PM2.5	PM2.5 Total	Bio- CO2	NBio- CO2	Total CO2	CH4	N2O	CO2e
Category	tons/yr										MT/yr					
Off-Road	0.0000	0.0000	0.0000	0.0000	0.0000	0.0000	0.0000	0.0000	0.0000	0.0000	0.0000	0.0000	0.0000	0.0000	0.0000	0.0000
<b>Total</b>	<b>0.0000</b>	<b>0.0000</b>	<b>0.0000</b>	<b>0.0000</b>	<b>0.0000</b>	<b>0.0000</b>	<b>0.0000</b>	<b>0.0000</b>	<b>0.0000</b>	<b>0.0000</b>	<b>0.0000</b>	<b>0.0000</b>	<b>0.0000</b>	<b>0.0000</b>	<b>0.0000</b>	<b>0.0000</b>

**Mitigated Construction Off-Site**

	ROG	NOx	CO	SO2	Fugitive PM10	Exhaust PM10	PM10 Total	Fugitive PM2.5	Exhaust PM2.5	PM2.5 Total	Bio- CO2	NBio- CO2	Total CO2	CH4	N2O	CO2e
Category	tons/yr										MT/yr					
Hauling	0.0000	0.0000	0.0000	0.0000	0.0000	0.0000	0.0000	0.0000	0.0000	0.0000	0.0000	0.0000	0.0000	0.0000	0.0000	0.0000
Vendor	0.0000	0.0000	0.0000	0.0000	0.0000	0.0000	0.0000	0.0000	0.0000	0.0000	0.0000	0.0000	0.0000	0.0000	0.0000	0.0000
Worker	0.0000	0.0000	0.0000	0.0000	0.0000	0.0000	0.0000	0.0000	0.0000	0.0000	0.0000	0.0000	0.0000	0.0000	0.0000	0.0000
<b>Total</b>	<b>0.0000</b>	<b>0.0000</b>	<b>0.0000</b>	<b>0.0000</b>	<b>0.0000</b>	<b>0.0000</b>	<b>0.0000</b>	<b>0.0000</b>	<b>0.0000</b>	<b>0.0000</b>	<b>0.0000</b>	<b>0.0000</b>	<b>0.0000</b>	<b>0.0000</b>	<b>0.0000</b>	<b>0.0000</b>

**4.0 Operational Detail - Mobile**

---

Bloomington Business Park Specific Plan (High-Cube Warehouse Operations) - San Bernardino-South Coast County, Annual

**4.1 Mitigation Measures Mobile**

	ROG	NOx	CO	SO2	Fugitive PM10	Exhaust PM10	PM10 Total	Fugitive PM2.5	Exhaust PM2.5	PM2.5 Total	Bio- CO2	NBio- CO2	Total CO2	CH4	N2O	CO2e
Category	tons/yr										MT/yr					
Mitigated	1.0607	14.8603	10.4590	0.0760	4.0593	0.1494	4.2087	1.1121	0.1425	1.2547	0.0000	7,468.8599	7,468.8599	0.4536	0.0000	7,480.2002
Unmitigated	1.0607	14.8603	10.4590	0.0760	4.0593	0.1494	4.2087	1.1121	0.1425	1.2547	0.0000	7,468.8599	7,468.8599	0.4536	0.0000	7,480.2002

**4.2 Trip Summary Information**

Land Use	Average Daily Trip Rate			Unmitigated	Mitigated
	Weekday	Saturday	Sunday	Annual VMT	Annual VMT
Other Asphalt Surfaces	0.00	0.00	0.00		
Parking Lot	0.00	0.00	0.00		
Unrefrigerated Warehouse-No Rail	1,394.33	936.23	866.51	5,372,068	5,372,068
User Defined Industrial	357.97	240.31	222.42	4,685,359	4,685,359
<b>Total</b>	<b>1,752.30</b>	<b>1,176.54</b>	<b>1,088.93</b>	<b>10,057,427</b>	<b>10,057,427</b>

**4.3 Trip Type Information**

Bloomington Business Park Specific Plan (High-Cube Warehouse Operations) - San Bernardino-South Coast County, Annual

Land Use	Miles			Trip %			Trip Purpose %		
	H-W or C-W	H-S or C-C	H-O or C-NW	H-W or C-W	H-S or C-C	H-O or C-NW	Primary	Diverted	Pass-by
Other Asphalt Surfaces	16.60	8.40	6.90	0.00	0.00	0.00	0	0	0
Parking Lot	16.60	8.40	6.90	0.00	0.00	0.00	0	0	0
Unrefrigerated Warehouse-No	16.60	8.40	6.90	59.00	0.00	41.00	92	5	3
User Defined Industrial	40.00	8.40	6.90	100.00	0.00	0.00	100	0	0

**4.4 Fleet Mix**

Land Use	LDA	LDT1	LDT2	MDV	LHD1	LHD2	MHD	HHD	OBUS	UBUS	MCY	SBUS	MH
Other Asphalt Surfaces	0.553113	0.036408	0.180286	0.116335	0.016165	0.005101	0.018218	0.063797	0.001357	0.001565	0.005903	0.000808	0.000944
Parking Lot	0.553113	0.036408	0.180286	0.116335	0.016165	0.005101	0.018218	0.063797	0.001357	0.001565	0.005903	0.000808	0.000944
Unrefrigerated Warehouse-No Rail	0.620100	0.040800	0.202100	0.130400	0.000000	0.000000	0.000000	0.000000	0.000000	0.000000	0.006600	0.000000	0.000000
User Defined Industrial	0.000000	0.000000	0.000000	0.000000	0.129400	0.040900	0.226300	0.603400	0.000000	0.000000	0.000000	0.000000	0.000000

**5.0 Energy Detail**

Historical Energy Use: N

**5.1 Mitigation Measures Energy**

Bloomington Business Park Specific Plan (High-Cube Warehouse Operations) - San Bernardino-South Coast County, Annual

	ROG	NOx	CO	SO2	Fugitive PM10	Exhaust PM10	PM10 Total	Fugitive PM2.5	Exhaust PM2.5	PM2.5 Total	Bio- CO2	NBio- CO2	Total CO2	CH4	N2O	CO2e
Category	tons/yr										MT/yr					
Electricity Mitigated						0.0000	0.0000		0.0000	0.0000	0.0000	660.4224	660.4224	0.0269	5.8500e-003	662.8376
Electricity Unmitigated						0.0000	0.0000		0.0000	0.0000	0.0000	660.4224	660.4224	0.0269	5.8500e-003	662.8376
NaturalGas Mitigated	9.6500e-003	0.0877	0.0737	5.3000e-004		6.6700e-003	6.6700e-003		6.6700e-003	6.6700e-003	0.0000	95.5130	95.5130	1.8300e-003	1.7500e-003	96.0805
NaturalGas Unmitigated	9.6500e-003	0.0877	0.0737	5.3000e-004		6.6700e-003	6.6700e-003		6.6700e-003	6.6700e-003	0.0000	95.5130	95.5130	1.8300e-003	1.7500e-003	96.0805

5.2 Energy by Land Use - NaturalGas

Unmitigated

	NaturalGas Use	ROG	NOx	CO	SO2	Fugitive PM10	Exhaust PM10	PM10 Total	Fugitive PM2.5	Exhaust PM2.5	PM2.5 Total	Bio- CO2	NBio- CO2	Total CO2	CH4	N2O	CO2e
Land Use	kBTU/yr	tons/yr										MT/yr					
Other Asphalt Surfaces	0	0.0000	0.0000	0.0000	0.0000		0.0000	0.0000		0.0000	0.0000	0.0000	0.0000	0.0000	0.0000	0.0000	0.0000
Parking Lot	0	0.0000	0.0000	0.0000	0.0000		0.0000	0.0000		0.0000	0.0000	0.0000	0.0000	0.0000	0.0000	0.0000	0.0000
Unrefrigerated Warehouse-No Rail	1.78985e+006	9.6500e-003	0.0877	0.0737	5.3000e-004		6.6700e-003	6.6700e-003		6.6700e-003	6.6700e-003	0.0000	95.5130	95.5130	1.8300e-003	1.7500e-003	96.0805
User Defined Industrial	0	0.0000	0.0000	0.0000	0.0000		0.0000	0.0000		0.0000	0.0000	0.0000	0.0000	0.0000	0.0000	0.0000	0.0000
<b>Total</b>		<b>9.6500e-003</b>	<b>0.0877</b>	<b>0.0737</b>	<b>5.3000e-004</b>		<b>6.6700e-003</b>	<b>6.6700e-003</b>		<b>6.6700e-003</b>	<b>6.6700e-003</b>	<b>0.0000</b>	<b>95.5130</b>	<b>95.5130</b>	<b>1.8300e-003</b>	<b>1.7500e-003</b>	<b>96.0805</b>

Bloomington Business Park Specific Plan (High-Cube Warehouse Operations) - San Bernardino-South Coast County, Annual

**5.2 Energy by Land Use - NaturalGas**

**Mitigated**

	NaturalGas Use	ROG	NOx	CO	SO2	Fugitive PM10	Exhaust PM10	PM10 Total	Fugitive PM2.5	Exhaust PM2.5	PM2.5 Total	Bio- CO2	NBio- CO2	Total CO2	CH4	N2O	CO2e
Land Use	kBTU/yr	tons/yr										MT/yr					
Other Asphalt Surfaces	0	0.0000	0.0000	0.0000	0.0000		0.0000	0.0000		0.0000	0.0000	0.0000	0.0000	0.0000	0.0000	0.0000	0.0000
Parking Lot	0	0.0000	0.0000	0.0000	0.0000		0.0000	0.0000		0.0000	0.0000	0.0000	0.0000	0.0000	0.0000	0.0000	0.0000
Unrefrigerated Warehouse-No Rail	1.78985e+006	9.6500e-003	0.0877	0.0737	5.3000e-004		6.6700e-003	6.6700e-003		6.6700e-003	6.6700e-003	0.0000	95.5130	95.5130	1.8300e-003	1.7500e-003	96.0805
User Defined Industrial	0	0.0000	0.0000	0.0000	0.0000		0.0000	0.0000		0.0000	0.0000	0.0000	0.0000	0.0000	0.0000	0.0000	0.0000
<b>Total</b>		<b>9.6500e-003</b>	<b>0.0877</b>	<b>0.0737</b>	<b>5.3000e-004</b>		<b>6.6700e-003</b>	<b>6.6700e-003</b>		<b>6.6700e-003</b>	<b>6.6700e-003</b>	<b>0.0000</b>	<b>95.5130</b>	<b>95.5130</b>	<b>1.8300e-003</b>	<b>1.7500e-003</b>	<b>96.0805</b>

Bloomington Business Park Specific Plan (High-Cube Warehouse Operations) - San Bernardino-South Coast County, Annual

**5.3 Energy by Land Use - Electricity**

**Unmitigated**

	Electricity Use	Total CO2	CH4	N2O	CO2e
Land Use	kWh/yr	MT/yr			
Other Asphalt Surfaces	0	0.0000	0.0000	0.0000	0.0000
Parking Lot	200395	51.3263	2.0900e-003	4.5000e-004	51.5140
Unrefrigerated Warehouse-No Rail	2.37812e+006	609.0961	0.0248	5.3900e-003	611.3236
User Defined Industrial	0	0.0000	0.0000	0.0000	0.0000
<b>Total</b>		<b>660.4224</b>	<b>0.0269</b>	<b>5.8400e-003</b>	<b>662.8376</b>



Bloomington Business Park Specific Plan (High-Cube Warehouse Operations) - San Bernardino-South Coast County, Annual

**5.3 Energy by Land Use - Electricity**

**Mitigated**

	Electricity Use	Total CO2	CH4	N2O	CO2e
Land Use	kWh/yr	MT/yr			
Other Asphalt Surfaces	0	0.0000	0.0000	0.0000	0.0000
Parking Lot	200395	51.3263	2.0900e-003	4.5000e-004	51.5140
Unrefrigerated Warehouse-No Rail	2.37812e+006	609.0961	0.0248	5.3900e-003	611.3236
User Defined Industrial	0	0.0000	0.0000	0.0000	0.0000
<b>Total</b>		<b>660.4224</b>	<b>0.0269</b>	<b>5.8400e-003</b>	<b>662.8376</b>

**6.0 Area Detail**

**6.1 Mitigation Measures Area**

Bloomington Business Park Specific Plan (High-Cube Warehouse Operations) - San Bernardino-South Coast County, Annual

	ROG	NOx	CO	SO2	Fugitive PM10	Exhaust PM10	PM10 Total	Fugitive PM2.5	Exhaust PM2.5	PM2.5 Total	Bio- CO2	NBio- CO2	Total CO2	CH4	N2O	CO2e
Category	tons/yr										MT/yr					
Mitigated	5.3222	7.1000e-004	0.0776	1.0000e-005		2.8000e-004	2.8000e-004		2.8000e-004	2.8000e-004	0.0000	0.1506	0.1506	4.0000e-004	0.0000	0.1605
Unmitigated	5.3222	7.1000e-004	0.0776	1.0000e-005		2.8000e-004	2.8000e-004		2.8000e-004	2.8000e-004	0.0000	0.1506	0.1506	4.0000e-004	0.0000	0.1605

**6.2 Area by SubCategory**

**Unmitigated**

	ROG	NOx	CO	SO2	Fugitive PM10	Exhaust PM10	PM10 Total	Fugitive PM2.5	Exhaust PM2.5	PM2.5 Total	Bio- CO2	NBio- CO2	Total CO2	CH4	N2O	CO2e
SubCategory	tons/yr										MT/yr					
Architectural Coating	0.6177					0.0000	0.0000		0.0000	0.0000	0.0000	0.0000	0.0000	0.0000	0.0000	0.0000
Consumer Products	4.6973					0.0000	0.0000		0.0000	0.0000	0.0000	0.0000	0.0000	0.0000	0.0000	0.0000
Landscaping	7.2100e-003	7.1000e-004	0.0776	1.0000e-005		2.8000e-004	2.8000e-004		2.8000e-004	2.8000e-004	0.0000	0.1506	0.1506	4.0000e-004	0.0000	0.1605
<b>Total</b>	<b>5.3222</b>	<b>7.1000e-004</b>	<b>0.0776</b>	<b>1.0000e-005</b>		<b>2.8000e-004</b>	<b>2.8000e-004</b>		<b>2.8000e-004</b>	<b>2.8000e-004</b>	<b>0.0000</b>	<b>0.1506</b>	<b>0.1506</b>	<b>4.0000e-004</b>	<b>0.0000</b>	<b>0.1605</b>

Bloomington Business Park Specific Plan (High-Cube Warehouse Operations) - San Bernardino-South Coast County, Annual

**6.2 Area by SubCategory**

**Mitigated**

	ROG	NOx	CO	SO2	Fugitive PM10	Exhaust PM10	PM10 Total	Fugitive PM2.5	Exhaust PM2.5	PM2.5 Total	Bio- CO2	NBio- CO2	Total CO2	CH4	N2O	CO2e
SubCategory	tons/yr										MT/yr					
Architectural Coating	0.6177					0.0000	0.0000		0.0000	0.0000	0.0000	0.0000	0.0000	0.0000	0.0000	0.0000
Consumer Products	4.6973					0.0000	0.0000		0.0000	0.0000	0.0000	0.0000	0.0000	0.0000	0.0000	0.0000
Landscaping	7.2100e-003	7.1000e-004	0.0776	1.0000e-005		2.8000e-004	2.8000e-004		2.8000e-004	2.8000e-004	0.0000	0.1506	0.1506	4.0000e-004	0.0000	0.1605
<b>Total</b>	<b>5.3222</b>	<b>7.1000e-004</b>	<b>0.0776</b>	<b>1.0000e-005</b>		<b>2.8000e-004</b>	<b>2.8000e-004</b>		<b>2.8000e-004</b>	<b>2.8000e-004</b>	<b>0.0000</b>	<b>0.1506</b>	<b>0.1506</b>	<b>4.0000e-004</b>	<b>0.0000</b>	<b>0.1605</b>

**7.0 Water Detail**

---

**7.1 Mitigation Measures Water**

Bloomington Business Park Specific Plan (High-Cube Warehouse Operations) - San Bernardino-South Coast County, Annual

	Total CO2	CH4	N2O	CO2e
Category	MT/yr			
Mitigated	0.8168	7.3200e-003	1.8000e-004	1.0530
Unmitigated	0.8168	7.3200e-003	1.8000e-004	1.0530

**7.2 Water by Land Use**

**Unmitigated**

	Indoor/Outdoor Use	Total CO2	CH4	N2O	CO2e
Land Use	Mgal	MT/yr			
Other Asphalt Surfaces	0 / 0	0.0000	0.0000	0.0000	0.0000
Parking Lot	0 / 0	0.0000	0.0000	0.0000	0.0000
Unrefrigerated Warehouse-No Rail	0.223654 / 0	0.8168	7.3200e-003	1.8000e-004	1.0530
User Defined Industrial	0 / 0	0.0000	0.0000	0.0000	0.0000
<b>Total</b>		<b>0.8168</b>	<b>7.3200e-003</b>	<b>1.8000e-004</b>	<b>1.0530</b>

Bloomington Business Park Specific Plan (High-Cube Warehouse Operations) - San Bernardino-South Coast County, Annual

**7.2 Water by Land Use**

**Mitigated**

	Indoor/Outdoor Use	Total CO2	CH4	N2O	CO2e
Land Use	Mgal	MT/yr			
Other Asphalt Surfaces	0 / 0	0.0000	0.0000	0.0000	0.0000
Parking Lot	0 / 0	0.0000	0.0000	0.0000	0.0000
Unrefrigerated Warehouse-No Rail	0.223654 / 0	0.8168	7.3200e-003	1.8000e-004	1.0530
User Defined Industrial	0 / 0	0.0000	0.0000	0.0000	0.0000
<b>Total</b>		<b>0.8168</b>	<b>7.3200e-003</b>	<b>1.8000e-004</b>	<b>1.0530</b>

**8.0 Waste Detail**

---

**8.1 Mitigation Measures Waste**

Bloomington Business Park Specific Plan (High-Cube Warehouse Operations) - San Bernardino-South Coast County, Annual

**Category/Year**

	Total CO2	CH4	N2O	CO2e
	MT/yr			
Mitigated	238.8270	14.1143	0.0000	591.6838
Unmitigated	238.8270	14.1143	0.0000	591.6838

**8.2 Waste by Land Use**

**Unmitigated**

	Waste Disposed	Total CO2	CH4	N2O	CO2e
Land Use	tons	MT/yr			
Other Asphalt Surfaces	0	0.0000	0.0000	0.0000	0.0000
Parking Lot	0	0.0000	0.0000	0.0000	0.0000
Unrefrigerated Warehouse-No Rail	1176.54	238.8270	14.1143	0.0000	591.6838
User Defined Industrial	0	0.0000	0.0000	0.0000	0.0000
<b>Total</b>		<b>238.8270</b>	<b>14.1143</b>	<b>0.0000</b>	<b>591.6838</b>

Bloomington Business Park Specific Plan (High-Cube Warehouse Operations) - San Bernardino-South Coast County, Annual

**8.2 Waste by Land Use**

**Mitigated**

	Waste Disposed	Total CO2	CH4	N2O	CO2e
Land Use	tons	MT/yr			
Other Asphalt Surfaces	0	0.0000	0.0000	0.0000	0.0000
Parking Lot	0	0.0000	0.0000	0.0000	0.0000
Unrefrigerated Warehouse-No Rail	1176.54	238.8270	14.1143	0.0000	591.6838
User Defined Industrial	0	0.0000	0.0000	0.0000	0.0000
<b>Total</b>		<b>238.8270</b>	<b>14.1143</b>	<b>0.0000</b>	<b>591.6838</b>

**9.0 Operational Offroad**

---

Equipment Type	Number	Hours/Day	Days/Year	Horse Power	Load Factor	Fuel Type
Tractors/Loaders/Backhoes	5	4.00	365	200	0.37	CNG

Bloomington Business Park Specific Plan (High-Cube Warehouse Operations) - San Bernardino-South Coast County, Annual

**UnMitigated/Mitigated**

	ROG	NOx	CO	SO2	Fugitive PM10	Exhaust PM10	PM10 Total	Fugitive PM2.5	Exhaust PM2.5	PM2.5 Total	Bio- CO2	NBio- CO2	Total CO2	CH4	N2O	CO2e
Equipment Type	tons/yr										MT/yr					
Tractors/Loaders/Backhoes	0.1113	1.1567	0.6922	2.8900e-003		0.0399	0.0399		0.0367	0.0367	0.0000	253.9608	253.9608	0.0821	0.0000	256.0142
<b>Total</b>	<b>0.1113</b>	<b>1.1567</b>	<b>0.6922</b>	<b>2.8900e-003</b>		<b>0.0399</b>	<b>0.0399</b>		<b>0.0367</b>	<b>0.0367</b>	<b>0.0000</b>	<b>253.9608</b>	<b>253.9608</b>	<b>0.0821</b>	<b>0.0000</b>	<b>256.0142</b>

**10.0 Stationary Equipment**

**Fire Pumps and Emergency Generators**

Equipment Type	Number	Hours/Day	Hours/Year	Horse Power	Load Factor	Fuel Type
----------------	--------	-----------	------------	-------------	-------------	-----------

**Boilers**

Equipment Type	Number	Heat Input/Day	Heat Input/Year	Boiler Rating	Fuel Type
----------------	--------	----------------	-----------------	---------------	-----------

**User Defined Equipment**

Equipment Type	Number
----------------	--------

**11.0 Vegetation**



**APPENDIX 7.1:**

**CALEEMOD SPECIFIC PLAN CONSTRUCTION EMISSIONS MODEL OUTPUTS**

*This page intentionally left blank*

Bloomington Business Park Specific Plan (Construction - Mitigated) - San Bernardino-South Coast County, Annual

**Bloomington Business Park Specific Plan (Construction - Mitigated)**  
**San Bernardino-South Coast County, Annual**

**1.0 Project Characteristics**

**1.1 Land Usage**

Land Uses	Size	Metric	Lot Acreage	Floor Surface Area	Population
Industrial Park	523.80	1000sqft	12.02	523,796.00	0
Unrefrigerated Warehouse-No Rail	598.40	1000sqft	13.74	598,400.00	0
Other Asphalt Surfaces	45.83	Acre	45.83	1,996,270.47	0

**1.2 Other Project Characteristics**

<b>Urbanization</b>	Urban	<b>Wind Speed (m/s)</b>	2.2	<b>Precipitation Freq (Days)</b>	32
<b>Climate Zone</b>	10			<b>Operational Year</b>	2023
<b>Utility Company</b>	Southern California Edison				
<b>CO2 Intensity (lb/MW hr)</b>	550.81	<b>CH4 Intensity (lb/MW hr)</b>	0.023	<b>N2O Intensity (lb/MW hr)</b>	0.005

**1.3 User Entered Comments & Non-Default Data**

Bloomington Business Park Specific Plan (Construction - Mitigated) - San Bernardino-South Coast County, Annual

Project Characteristics - Intensity factors adjusted to reflect the RPS for the 2023 Opening Year

Land Use - Total Project Area is approximately 3,118,466 sf (71.59 acres)

Construction Phase - Construction schedule adjusted to reflect a 2023 Opening Year

Off-road Equipment - Construction Equipment adjusted from default parameters to reflect change made in the Construction Schedule

Off-road Equipment - Construction Equipment adjusted from default parameters to reflect change made in the Construction Schedule

Off-road Equipment - Construction Equipment adjusted from default parameters to reflect change made in the Construction Schedule

Off-road Equipment - Construction Equipment adjusted from default parameters to reflect change made in the Construction Schedule

Off-road Equipment - Construction Equipment adjusted from default parameters to reflect change made in the Construction Schedule

Off-road Equipment - Construction Equipment adjusted from default parameters to reflect change made in the Construction Schedule

Trips and VMT - Vendor Trips adjusted based on CalEEMod defaults for Building Construction and number of days for Demolition, Site Preparation, Grading, and Building Construction.

Demolition -

Grading - This analysis conservatively assumes that up to 20 acres can be disturbed per day

Architectural Coating - MM AQ-1: 10 g/L Paint for Non-Residential Interior & Exterior and 50 g/L Paint for Parking Lot

Vehicle Trips - Construction run only

Energy Use - Construction run only

Water And Wastewater - Construction run only

Solid Waste - Construction run only

Construction Off-road Equipment Mitigation - MM AQ-2: Tier 4 engines for all equipment

Vehicle Emission Factors - EMFAC2017

Vehicle Emission Factors - EMFAC2017

Vehicle Emission Factors - EMFAC2017

Table Name	Column Name	Default Value	New Value
tblArchitecturalCoating	EF_Nonresidential_Exterior	100.00	10.00
tblArchitecturalCoating	EF_Nonresidential_Interior	100.00	10.00
tblArchitecturalCoating	EF_Parking	100.00	50.00
tblConstEquipMitigation	NumberOfEquipmentMitigated	0.00	2.00



Bloomington Business Park Specific Plan (Construction - Mitigated) - San Bernardino-South Coast County, Annual

tblConstEquipMitigation	Tier	No Change	Tier 4 Final
tblConstructionPhase	NumDays	70.00	35.00
tblConstructionPhase	NumDays	40.00	20.00
tblConstructionPhase	NumDays	110.00	25.00
tblConstructionPhase	NumDays	1,110.00	50.00
tblConstructionPhase	NumDays	75.00	38.00
tblConstructionPhase	NumDays	75.00	38.00
tblEnergyUse	LightingElect	3.66	0.00
tblEnergyUse	LightingElect	1.17	0.00
tblEnergyUse	NT24E	2.79	0.00
tblEnergyUse	NT24E	0.82	0.00
tblEnergyUse	NT24NG	0.03	0.00
tblEnergyUse	T24E	3.07	0.00
tblEnergyUse	T24E	0.37	0.00
tblEnergyUse	T24NG	3.47	0.00
tblEnergyUse	T24NG	2.00	0.00
tblGrading	AcresOfGrading	175.00	500.00
tblGrading	AcresOfGrading	80.00	400.00
tblLandUse	LandUseSquareFeet	1,996,354.80	1,996,270.47
tblOffRoadEquipment	OffRoadEquipmentUnitAmount	1.00	2.00
tblOffRoadEquipment	OffRoadEquipmentUnitAmount	3.00	4.00
tblOffRoadEquipment	OffRoadEquipmentUnitAmount	2.00	3.00
tblOffRoadEquipment	OffRoadEquipmentUnitAmount	3.00	6.00
tblOffRoadEquipment	OffRoadEquipmentUnitAmount	4.00	0.00
tblOffRoadEquipment	OffRoadEquipmentUnitAmount	2.00	4.00
tblOffRoadEquipment	OffRoadEquipmentUnitAmount	1.00	2.00
tblOffRoadEquipment	OffRoadEquipmentUnitAmount	1.00	2.00

Bloomington Business Park Specific Plan (Construction - Mitigated) - San Bernardino-South Coast County, Annual

tblOffRoadEquipment	OffRoadEquipmentUnitAmount	2.00	4.00
tblOffRoadEquipment	OffRoadEquipmentUnitAmount	2.00	0.00
tblOffRoadEquipment	OffRoadEquipmentUnitAmount	1.00	2.00
tblOffRoadEquipment	OffRoadEquipmentUnitAmount	3.00	6.00
tblOffRoadEquipment	OffRoadEquipmentUnitAmount	1.00	2.00
tblOffRoadEquipment	OffRoadEquipmentUnitAmount	3.00	0.00
tblOffRoadEquipment	OffRoadEquipmentUnitAmount	1.00	2.00
tblOffRoadEquipment	OffRoadEquipmentUnitAmount	2.00	3.00
tblOffRoadEquipment	OffRoadEquipmentUnitAmount	2.00	3.00
tblOffRoadEquipment	OffRoadEquipmentUnitAmount	2.00	3.00
tblOffRoadEquipment	OffRoadEquipmentUnitAmount	1.00	2.00
tblOffRoadEquipment	UsageHours	6.00	8.00
tblOffRoadEquipment	UsageHours	7.00	8.00
tblOffRoadEquipment	UsageHours	7.00	8.00
tblProjectCharacteristics	CH4IntensityFactor	0.029	0.023
tblProjectCharacteristics	CO2IntensityFactor	702.44	550.81
tblProjectCharacteristics	N2OIntensityFactor	0.006	0.005
tblSolidWaste	SolidWasteGenerationRate	649.51	0.00
tblSolidWaste	SolidWasteGenerationRate	562.50	0.00
tblTripsAndVMT	VendorTripNumber	0.00	138.00
tblTripsAndVMT	VendorTripNumber	0.00	79.00
tblTripsAndVMT	VendorTripNumber	0.00	98.00
tblTripsAndVMT	VendorTripNumber	511.00	197.00
tblVehicleEF	HHD	0.91	0.03
tblVehicleEF	HHD	0.03	0.13
tblVehicleEF	HHD	0.09	0.00
tblVehicleEF	HHD	2.24	6.40

Bloomington Business Park Specific Plan (Construction - Mitigated) - San Bernardino-South Coast County, Annual

tblVehicleEF	HHD	0.51	0.54
tblVehicleEF	HHD	1.77	3.8150e-003
tblVehicleEF	HHD	6,625.94	1,077.53
tblVehicleEF	HHD	1,429.26	1,400.68
tblVehicleEF	HHD	5.49	0.03
tblVehicleEF	HHD	18.87	5.51
tblVehicleEF	HHD	1.27	2.53
tblVehicleEF	HHD	20.20	2.40
tblVehicleEF	HHD	5.8970e-003	2.9090e-003
tblVehicleEF	HHD	0.06	0.06
tblVehicleEF	HHD	0.04	0.04
tblVehicleEF	HHD	5.3020e-003	0.02
tblVehicleEF	HHD	5.0000e-005	1.0000e-006
tblVehicleEF	HHD	5.6420e-003	2.7830e-003
tblVehicleEF	HHD	0.03	0.03
tblVehicleEF	HHD	8.8800e-003	8.8300e-003
tblVehicleEF	HHD	5.0730e-003	0.02
tblVehicleEF	HHD	4.6000e-005	1.0000e-006
tblVehicleEF	HHD	8.0000e-005	4.0000e-006
tblVehicleEF	HHD	3.0010e-003	1.3400e-004
tblVehicleEF	HHD	0.59	0.43
tblVehicleEF	HHD	4.9000e-005	2.0000e-006
tblVehicleEF	HHD	0.06	0.03
tblVehicleEF	HHD	1.9500e-004	6.6300e-004
tblVehicleEF	HHD	0.05	1.0000e-006
tblVehicleEF	HHD	0.06	9.8880e-003
tblVehicleEF	HHD	0.01	0.01



Bloomington Business Park Specific Plan (Construction - Mitigated) - San Bernardino-South Coast County, Annual

tblVehicleEF	HHD	8.4000e-005	0.00
tblVehicleEF	HHD	8.0000e-005	4.0000e-006
tblVehicleEF	HHD	3.0010e-003	1.3400e-004
tblVehicleEF	HHD	0.68	0.50
tblVehicleEF	HHD	4.9000e-005	2.0000e-006
tblVehicleEF	HHD	0.10	0.16
tblVehicleEF	HHD	1.9500e-004	6.6300e-004
tblVehicleEF	HHD	0.05	1.0000e-006
tblVehicleEF	HHD	0.86	0.03
tblVehicleEF	HHD	0.03	0.13
tblVehicleEF	HHD	0.09	0.00
tblVehicleEF	HHD	1.63	6.31
tblVehicleEF	HHD	0.51	0.54
tblVehicleEF	HHD	1.66	3.6010e-003
tblVehicleEF	HHD	7,019.59	1,065.64
tblVehicleEF	HHD	1,429.26	1,400.68
tblVehicleEF	HHD	5.49	0.03
tblVehicleEF	HHD	19.48	5.27
tblVehicleEF	HHD	1.19	2.38
tblVehicleEF	HHD	20.19	2.40
tblVehicleEF	HHD	4.9720e-003	2.5370e-003
tblVehicleEF	HHD	0.06	0.06
tblVehicleEF	HHD	0.04	0.04
tblVehicleEF	HHD	5.3020e-003	0.02
tblVehicleEF	HHD	5.0000e-005	1.0000e-006
tblVehicleEF	HHD	4.7570e-003	2.4270e-003
tblVehicleEF	HHD	0.03	0.03

Bloomington Business Park Specific Plan (Construction - Mitigated) - San Bernardino-South Coast County, Annual

tblVehicleEF	HHD	8.8800e-003	8.8300e-003
tblVehicleEF	HHD	5.0730e-003	0.02
tblVehicleEF	HHD	4.6000e-005	1.0000e-006
tblVehicleEF	HHD	1.5700e-004	8.0000e-006
tblVehicleEF	HHD	3.3690e-003	1.5200e-004
tblVehicleEF	HHD	0.56	0.45
tblVehicleEF	HHD	1.0900e-004	5.0000e-006
tblVehicleEF	HHD	0.06	0.03
tblVehicleEF	HHD	1.9900e-004	6.8000e-004
tblVehicleEF	HHD	0.05	1.0000e-006
tblVehicleEF	HHD	0.07	9.7740e-003
tblVehicleEF	HHD	0.01	0.01
tblVehicleEF	HHD	8.2000e-005	0.00
tblVehicleEF	HHD	1.5700e-004	8.0000e-006
tblVehicleEF	HHD	3.3690e-003	1.5200e-004
tblVehicleEF	HHD	0.64	0.53
tblVehicleEF	HHD	1.0900e-004	5.0000e-006
tblVehicleEF	HHD	0.10	0.16
tblVehicleEF	HHD	1.9900e-004	6.8000e-004
tblVehicleEF	HHD	0.05	1.0000e-006
tblVehicleEF	HHD	0.98	0.02
tblVehicleEF	HHD	0.03	8.8700e-004
tblVehicleEF	HHD	0.09	0.00
tblVehicleEF	HHD	3.08	6.38
tblVehicleEF	HHD	0.51	0.20
tblVehicleEF	HHD	1.75	3.7850e-003
tblVehicleEF	HHD	6,082.32	1,063.22

Bloomington Business Park Specific Plan (Construction - Mitigated) - San Bernardino-South Coast County, Annual

tblVehicleEF	HHD	1,429.26	1,311.20
tblVehicleEF	HHD	5.49	0.03
tblVehicleEF	HHD	18.04	5.66
tblVehicleEF	HHD	1.25	2.41
tblVehicleEF	HHD	20.20	2.40
tblVehicleEF	HHD	7.1750e-003	3.0680e-003
tblVehicleEF	HHD	0.06	0.06
tblVehicleEF	HHD	0.04	0.03
tblVehicleEF	HHD	5.3020e-003	0.02
tblVehicleEF	HHD	5.0000e-005	1.0000e-006
tblVehicleEF	HHD	6.8650e-003	2.9350e-003
tblVehicleEF	HHD	0.03	0.03
tblVehicleEF	HHD	8.8800e-003	8.6000e-003
tblVehicleEF	HHD	5.0730e-003	0.02
tblVehicleEF	HHD	4.6000e-005	1.0000e-006
tblVehicleEF	HHD	7.9000e-005	4.0000e-006
tblVehicleEF	HHD	3.2490e-003	1.5600e-004
tblVehicleEF	HHD	0.64	0.39
tblVehicleEF	HHD	4.9000e-005	3.0000e-006
tblVehicleEF	HHD	0.06	0.02
tblVehicleEF	HHD	2.1000e-004	6.9500e-004
tblVehicleEF	HHD	0.05	1.0000e-006
tblVehicleEF	HHD	0.06	0.01
tblVehicleEF	HHD	0.01	0.01
tblVehicleEF	HHD	8.4000e-005	0.00
tblVehicleEF	HHD	7.9000e-005	4.0000e-006
tblVehicleEF	HHD	3.2490e-003	1.5600e-004

Bloomington Business Park Specific Plan (Construction - Mitigated) - San Bernardino-South Coast County, Annual

tblVehicleEF	HHD	0.74	0.45
tblVehicleEF	HHD	4.9000e-005	3.0000e-006
tblVehicleEF	HHD	0.10	0.02
tblVehicleEF	HHD	2.1000e-004	6.9500e-004
tblVehicleEF	HHD	0.05	1.0000e-006
tblVehicleEF	LDA	3.7920e-003	2.2110e-003
tblVehicleEF	LDA	4.9090e-003	0.05
tblVehicleEF	LDA	0.54	0.62
tblVehicleEF	LDA	1.08	2.05
tblVehicleEF	LDA	240.90	258.60
tblVehicleEF	LDA	55.00	52.81
tblVehicleEF	LDA	0.05	0.03
tblVehicleEF	LDA	0.07	0.17
tblVehicleEF	LDA	1.6440e-003	1.4500e-003
tblVehicleEF	LDA	2.2570e-003	1.7800e-003
tblVehicleEF	LDA	1.5150e-003	1.3350e-003
tblVehicleEF	LDA	2.0760e-003	1.6360e-003
tblVehicleEF	LDA	0.04	0.06
tblVehicleEF	LDA	0.09	0.10
tblVehicleEF	LDA	0.03	0.05
tblVehicleEF	LDA	9.5230e-003	8.2230e-003
tblVehicleEF	LDA	0.03	0.20
tblVehicleEF	LDA	0.07	0.20
tblVehicleEF	LDA	2.4120e-003	2.5270e-003
tblVehicleEF	LDA	5.6800e-004	5.1600e-004
tblVehicleEF	LDA	0.04	0.06
tblVehicleEF	LDA	0.09	0.10

Bloomington Business Park Specific Plan (Construction - Mitigated) - San Bernardino-South Coast County, Annual

tblVehicleEF	LDA	0.03	0.05
tblVehicleEF	LDA	0.01	0.01
tblVehicleEF	LDA	0.03	0.20
tblVehicleEF	LDA	0.07	0.22
tblVehicleEF	LDA	4.3170e-003	2.4970e-003
tblVehicleEF	LDA	4.0940e-003	0.04
tblVehicleEF	LDA	0.66	0.75
tblVehicleEF	LDA	0.90	1.73
tblVehicleEF	LDA	263.54	279.98
tblVehicleEF	LDA	55.00	52.19
tblVehicleEF	LDA	0.04	0.03
tblVehicleEF	LDA	0.06	0.16
tblVehicleEF	LDA	1.6440e-003	1.4500e-003
tblVehicleEF	LDA	2.2570e-003	1.7800e-003
tblVehicleEF	LDA	1.5150e-003	1.3350e-003
tblVehicleEF	LDA	2.0760e-003	1.6360e-003
tblVehicleEF	LDA	0.08	0.10
tblVehicleEF	LDA	0.11	0.11
tblVehicleEF	LDA	0.07	0.08
tblVehicleEF	LDA	0.01	9.1980e-003
tblVehicleEF	LDA	0.03	0.20
tblVehicleEF	LDA	0.06	0.17
tblVehicleEF	LDA	2.6400e-003	2.7360e-003
tblVehicleEF	LDA	5.6500e-004	5.1000e-004
tblVehicleEF	LDA	0.08	0.10
tblVehicleEF	LDA	0.11	0.11
tblVehicleEF	LDA	0.07	0.08

Bloomington Business Park Specific Plan (Construction - Mitigated) - San Bernardino-South Coast County, Annual

tblVehicleEF	LDA	0.02	0.01
tblVehicleEF	LDA	0.03	0.20
tblVehicleEF	LDA	0.06	0.19
tblVehicleEF	LDA	3.6890e-003	2.1660e-003
tblVehicleEF	LDA	4.8790e-003	0.05
tblVehicleEF	LDA	0.51	0.60
tblVehicleEF	LDA	1.07	2.05
tblVehicleEF	LDA	235.55	254.62
tblVehicleEF	LDA	55.00	52.81
tblVehicleEF	LDA	0.04	0.03
tblVehicleEF	LDA	0.07	0.17
tblVehicleEF	LDA	1.6440e-003	1.4500e-003
tblVehicleEF	LDA	2.2570e-003	1.7800e-003
tblVehicleEF	LDA	1.5150e-003	1.3350e-003
tblVehicleEF	LDA	2.0760e-003	1.6360e-003
tblVehicleEF	LDA	0.04	0.05
tblVehicleEF	LDA	0.10	0.10
tblVehicleEF	LDA	0.03	0.04
tblVehicleEF	LDA	9.2680e-003	8.0540e-003
tblVehicleEF	LDA	0.04	0.23
tblVehicleEF	LDA	0.07	0.20
tblVehicleEF	LDA	2.3580e-003	2.4880e-003
tblVehicleEF	LDA	5.6800e-004	5.1600e-004
tblVehicleEF	LDA	0.04	0.05
tblVehicleEF	LDA	0.10	0.10
tblVehicleEF	LDA	0.03	0.04
tblVehicleEF	LDA	0.01	0.01

Bloomington Business Park Specific Plan (Construction - Mitigated) - San Bernardino-South Coast County, Annual

tblVehicleEF	LDA	0.04	0.23
tblVehicleEF	LDA	0.07	0.22
tblVehicleEF	LDT1	0.01	6.5150e-003
tblVehicleEF	LDT1	0.02	0.08
tblVehicleEF	LDT1	1.39	1.35
tblVehicleEF	LDT1	3.24	2.30
tblVehicleEF	LDT1	303.22	307.14
tblVehicleEF	LDT1	68.97	64.13
tblVehicleEF	LDT1	0.14	0.11
tblVehicleEF	LDT1	0.19	0.27
tblVehicleEF	LDT1	2.5620e-003	2.1470e-003
tblVehicleEF	LDT1	3.5130e-003	2.6310e-003
tblVehicleEF	LDT1	2.3590e-003	1.9750e-003
tblVehicleEF	LDT1	3.2310e-003	2.4190e-003
tblVehicleEF	LDT1	0.17	0.17
tblVehicleEF	LDT1	0.31	0.24
tblVehicleEF	LDT1	0.12	0.13
tblVehicleEF	LDT1	0.03	0.03
tblVehicleEF	LDT1	0.19	0.79
tblVehicleEF	LDT1	0.23	0.38
tblVehicleEF	LDT1	3.0500e-003	3.0020e-003
tblVehicleEF	LDT1	7.4700e-004	6.2700e-004
tblVehicleEF	LDT1	0.17	0.17
tblVehicleEF	LDT1	0.31	0.24
tblVehicleEF	LDT1	0.12	0.13
tblVehicleEF	LDT1	0.04	0.04
tblVehicleEF	LDT1	0.19	0.79

Bloomington Business Park Specific Plan (Construction - Mitigated) - San Bernardino-South Coast County, Annual

tblVehicleEF	LDT1	0.25	0.42
tblVehicleEF	LDT1	0.01	7.2830e-003
tblVehicleEF	LDT1	0.01	0.06
tblVehicleEF	LDT1	1.66	1.60
tblVehicleEF	LDT1	2.67	1.93
tblVehicleEF	LDT1	330.40	329.34
tblVehicleEF	LDT1	68.97	63.35
tblVehicleEF	LDT1	0.13	0.10
tblVehicleEF	LDT1	0.18	0.25
tblVehicleEF	LDT1	2.5620e-003	2.1470e-003
tblVehicleEF	LDT1	3.5130e-003	2.6310e-003
tblVehicleEF	LDT1	2.3590e-003	1.9750e-003
tblVehicleEF	LDT1	3.2310e-003	2.4190e-003
tblVehicleEF	LDT1	0.35	0.33
tblVehicleEF	LDT1	0.39	0.28
tblVehicleEF	LDT1	0.25	0.23
tblVehicleEF	LDT1	0.03	0.03
tblVehicleEF	LDT1	0.19	0.78
tblVehicleEF	LDT1	0.19	0.33
tblVehicleEF	LDT1	3.3250e-003	3.2180e-003
tblVehicleEF	LDT1	7.3700e-004	6.1900e-004
tblVehicleEF	LDT1	0.35	0.33
tblVehicleEF	LDT1	0.39	0.28
tblVehicleEF	LDT1	0.25	0.24
tblVehicleEF	LDT1	0.05	0.05
tblVehicleEF	LDT1	0.19	0.78
tblVehicleEF	LDT1	0.21	0.36



Bloomington Business Park Specific Plan (Construction - Mitigated) - San Bernardino-South Coast County, Annual

tblVehicleEF	LDT1	0.01	6.3910e-003
tblVehicleEF	LDT1	0.02	0.08
tblVehicleEF	LDT1	1.32	1.30
tblVehicleEF	LDT1	3.19	2.30
tblVehicleEF	LDT1	296.82	303.01
tblVehicleEF	LDT1	68.97	64.14
tblVehicleEF	LDT1	0.14	0.11
tblVehicleEF	LDT1	0.19	0.27
tblVehicleEF	LDT1	2.5620e-003	2.1470e-003
tblVehicleEF	LDT1	3.5130e-003	2.6310e-003
tblVehicleEF	LDT1	2.3590e-003	1.9750e-003
tblVehicleEF	LDT1	3.2310e-003	2.4190e-003
tblVehicleEF	LDT1	0.18	0.17
tblVehicleEF	LDT1	0.36	0.27
tblVehicleEF	LDT1	0.11	0.12
tblVehicleEF	LDT1	0.03	0.03
tblVehicleEF	LDT1	0.22	0.92
tblVehicleEF	LDT1	0.22	0.38
tblVehicleEF	LDT1	2.9850e-003	2.9610e-003
tblVehicleEF	LDT1	7.4600e-004	6.2700e-004
tblVehicleEF	LDT1	0.18	0.17
tblVehicleEF	LDT1	0.36	0.27
tblVehicleEF	LDT1	0.11	0.12
tblVehicleEF	LDT1	0.04	0.04
tblVehicleEF	LDT1	0.22	0.92
tblVehicleEF	LDT1	0.25	0.42
tblVehicleEF	LDT2	5.7620e-003	3.9140e-003

Bloomington Business Park Specific Plan (Construction - Mitigated) - San Bernardino-South Coast County, Annual

tblVehicleEF	LDT2	7.2640e-003	0.07
tblVehicleEF	LDT2	0.74	0.92
tblVehicleEF	LDT2	1.51	2.62
tblVehicleEF	LDT2	338.48	325.09
tblVehicleEF	LDT2	76.76	68.06
tblVehicleEF	LDT2	0.08	0.07
tblVehicleEF	LDT2	0.12	0.27
tblVehicleEF	LDT2	1.7220e-003	1.5310e-003
tblVehicleEF	LDT2	2.4210e-003	1.8460e-003
tblVehicleEF	LDT2	1.5840e-003	1.4090e-003
tblVehicleEF	LDT2	2.2270e-003	1.6980e-003
tblVehicleEF	LDT2	0.06	0.09
tblVehicleEF	LDT2	0.12	0.13
tblVehicleEF	LDT2	0.05	0.08
tblVehicleEF	LDT2	0.01	0.02
tblVehicleEF	LDT2	0.07	0.44
tblVehicleEF	LDT2	0.10	0.30
tblVehicleEF	LDT2	3.3910e-003	3.1760e-003
tblVehicleEF	LDT2	7.9300e-004	6.6500e-004
tblVehicleEF	LDT2	0.06	0.09
tblVehicleEF	LDT2	0.12	0.13
tblVehicleEF	LDT2	0.05	0.08
tblVehicleEF	LDT2	0.02	0.02
tblVehicleEF	LDT2	0.07	0.44
tblVehicleEF	LDT2	0.11	0.33
tblVehicleEF	LDT2	6.5400e-003	4.4000e-003
tblVehicleEF	LDT2	6.0520e-003	0.06

Bloomington Business Park Specific Plan (Construction - Mitigated) - San Bernardino-South Coast County, Annual

tblVehicleEF	LDT2	0.91	1.10
tblVehicleEF	LDT2	1.25	2.20
tblVehicleEF	LDT2	369.50	346.40
tblVehicleEF	LDT2	76.76	67.24
tblVehicleEF	LDT2	0.07	0.07
tblVehicleEF	LDT2	0.12	0.25
tblVehicleEF	LDT2	1.7220e-003	1.5310e-003
tblVehicleEF	LDT2	2.4210e-003	1.8460e-003
tblVehicleEF	LDT2	1.5840e-003	1.4090e-003
tblVehicleEF	LDT2	2.2270e-003	1.6980e-003
tblVehicleEF	LDT2	0.12	0.17
tblVehicleEF	LDT2	0.14	0.15
tblVehicleEF	LDT2	0.11	0.15
tblVehicleEF	LDT2	0.02	0.02
tblVehicleEF	LDT2	0.07	0.43
tblVehicleEF	LDT2	0.08	0.26
tblVehicleEF	LDT2	3.7030e-003	3.3850e-003
tblVehicleEF	LDT2	7.8900e-004	6.5700e-004
tblVehicleEF	LDT2	0.12	0.17
tblVehicleEF	LDT2	0.14	0.15
tblVehicleEF	LDT2	0.11	0.15
tblVehicleEF	LDT2	0.02	0.03
tblVehicleEF	LDT2	0.07	0.43
tblVehicleEF	LDT2	0.09	0.29
tblVehicleEF	LDT2	5.6100e-003	3.8370e-003
tblVehicleEF	LDT2	7.2170e-003	0.07
tblVehicleEF	LDT2	0.71	0.88

Bloomington Business Park Specific Plan (Construction - Mitigated) - San Bernardino-South Coast County, Annual

tblVehicleEF	LDT2	1.49	2.63
tblVehicleEF	LDT2	331.17	321.13
tblVehicleEF	LDT2	76.76	68.07
tblVehicleEF	LDT2	0.07	0.07
tblVehicleEF	LDT2	0.12	0.27
tblVehicleEF	LDT2	1.7220e-003	1.5310e-003
tblVehicleEF	LDT2	2.4210e-003	1.8460e-003
tblVehicleEF	LDT2	1.5840e-003	1.4090e-003
tblVehicleEF	LDT2	2.2270e-003	1.6980e-003
tblVehicleEF	LDT2	0.06	0.09
tblVehicleEF	LDT2	0.13	0.15
tblVehicleEF	LDT2	0.05	0.08
tblVehicleEF	LDT2	0.01	0.02
tblVehicleEF	LDT2	0.08	0.50
tblVehicleEF	LDT2	0.10	0.31
tblVehicleEF	LDT2	3.3170e-003	3.1380e-003
tblVehicleEF	LDT2	7.9300e-004	6.6500e-004
tblVehicleEF	LDT2	0.06	0.09
tblVehicleEF	LDT2	0.13	0.15
tblVehicleEF	LDT2	0.05	0.08
tblVehicleEF	LDT2	0.02	0.02
tblVehicleEF	LDT2	0.08	0.51
tblVehicleEF	LDT2	0.11	0.34
tblVehicleEF	LHD1	5.0320e-003	4.9420e-003
tblVehicleEF	LHD1	0.01	5.5120e-003
tblVehicleEF	LHD1	0.02	0.01
tblVehicleEF	LHD1	0.14	0.18

Bloomington Business Park Specific Plan (Construction - Mitigated) - San Bernardino-South Coast County, Annual

tblVehicleEF	LHD1	0.98	0.67
tblVehicleEF	LHD1	2.45	0.99
tblVehicleEF	LHD1	9.23	9.18
tblVehicleEF	LHD1	603.36	642.67
tblVehicleEF	LHD1	29.86	10.99
tblVehicleEF	LHD1	0.09	0.07
tblVehicleEF	LHD1	1.98	1.13
tblVehicleEF	LHD1	0.96	0.31
tblVehicleEF	LHD1	9.6400e-004	9.0500e-004
tblVehicleEF	LHD1	0.01	9.9000e-003
tblVehicleEF	LHD1	0.01	9.3110e-003
tblVehicleEF	LHD1	9.1200e-004	2.4800e-004
tblVehicleEF	LHD1	9.2200e-004	8.6500e-004
tblVehicleEF	LHD1	2.5490e-003	2.4750e-003
tblVehicleEF	LHD1	0.01	8.8830e-003
tblVehicleEF	LHD1	8.3800e-004	2.2800e-004
tblVehicleEF	LHD1	3.6070e-003	2.8730e-003
tblVehicleEF	LHD1	0.11	0.08
tblVehicleEF	LHD1	0.02	0.02
tblVehicleEF	LHD1	1.7910e-003	1.5090e-003
tblVehicleEF	LHD1	0.08	0.06
tblVehicleEF	LHD1	0.35	0.53
tblVehicleEF	LHD1	0.25	0.07
tblVehicleEF	LHD1	9.2000e-005	8.9000e-005
tblVehicleEF	LHD1	5.9150e-003	6.2600e-003
tblVehicleEF	LHD1	3.4500e-004	1.0900e-004
tblVehicleEF	LHD1	3.6070e-003	2.8730e-003

Bloomington Business Park Specific Plan (Construction - Mitigated) - San Bernardino-South Coast County, Annual

tblVehicleEF	LHD1	0.11	0.08
tblVehicleEF	LHD1	0.02	0.03
tblVehicleEF	LHD1	1.7910e-003	1.5090e-003
tblVehicleEF	LHD1	0.10	0.07
tblVehicleEF	LHD1	0.35	0.53
tblVehicleEF	LHD1	0.27	0.08
tblVehicleEF	LHD1	5.0320e-003	4.9550e-003
tblVehicleEF	LHD1	0.01	5.6220e-003
tblVehicleEF	LHD1	0.02	0.01
tblVehicleEF	LHD1	0.14	0.18
tblVehicleEF	LHD1	1.00	0.69
tblVehicleEF	LHD1	2.29	0.94
tblVehicleEF	LHD1	9.23	9.18
tblVehicleEF	LHD1	603.36	642.69
tblVehicleEF	LHD1	29.86	10.89
tblVehicleEF	LHD1	0.09	0.07
tblVehicleEF	LHD1	1.85	1.06
tblVehicleEF	LHD1	0.91	0.29
tblVehicleEF	LHD1	9.6400e-004	9.0500e-004
tblVehicleEF	LHD1	0.01	9.9000e-003
tblVehicleEF	LHD1	0.01	9.3110e-003
tblVehicleEF	LHD1	9.1200e-004	2.4800e-004
tblVehicleEF	LHD1	9.2200e-004	8.6500e-004
tblVehicleEF	LHD1	2.5490e-003	2.4750e-003
tblVehicleEF	LHD1	0.01	8.8830e-003
tblVehicleEF	LHD1	8.3800e-004	2.2800e-004
tblVehicleEF	LHD1	7.0910e-003	5.1660e-003

Bloomington Business Park Specific Plan (Construction - Mitigated) - San Bernardino-South Coast County, Annual

tblVehicleEF	LHD1	0.13	0.09
tblVehicleEF	LHD1	0.02	0.02
tblVehicleEF	LHD1	4.0170e-003	2.8870e-003
tblVehicleEF	LHD1	0.08	0.06
tblVehicleEF	LHD1	0.35	0.53
tblVehicleEF	LHD1	0.24	0.07
tblVehicleEF	LHD1	9.2000e-005	8.9000e-005
tblVehicleEF	LHD1	5.9160e-003	6.2600e-003
tblVehicleEF	LHD1	3.4200e-004	1.0800e-004
tblVehicleEF	LHD1	7.0910e-003	5.1660e-003
tblVehicleEF	LHD1	0.13	0.09
tblVehicleEF	LHD1	0.02	0.03
tblVehicleEF	LHD1	4.0170e-003	2.8870e-003
tblVehicleEF	LHD1	0.10	0.07
tblVehicleEF	LHD1	0.35	0.53
tblVehicleEF	LHD1	0.26	0.08
tblVehicleEF	LHD1	5.0320e-003	4.9430e-003
tblVehicleEF	LHD1	0.01	5.5190e-003
tblVehicleEF	LHD1	0.02	0.01
tblVehicleEF	LHD1	0.14	0.18
tblVehicleEF	LHD1	0.98	0.67
tblVehicleEF	LHD1	2.41	0.99
tblVehicleEF	LHD1	9.23	9.18
tblVehicleEF	LHD1	603.36	642.67
tblVehicleEF	LHD1	29.86	10.97
tblVehicleEF	LHD1	0.09	0.07
tblVehicleEF	LHD1	1.94	1.11

Bloomington Business Park Specific Plan (Construction - Mitigated) - San Bernardino-South Coast County, Annual

tblVehicleEF	LHD1	0.94	0.30
tblVehicleEF	LHD1	9.6400e-004	9.0500e-004
tblVehicleEF	LHD1	0.01	9.9000e-003
tblVehicleEF	LHD1	0.01	9.3110e-003
tblVehicleEF	LHD1	9.1200e-004	2.4800e-004
tblVehicleEF	LHD1	9.2200e-004	8.6500e-004
tblVehicleEF	LHD1	2.5490e-003	2.4750e-003
tblVehicleEF	LHD1	0.01	8.8830e-003
tblVehicleEF	LHD1	8.3800e-004	2.2800e-004
tblVehicleEF	LHD1	3.9050e-003	2.9590e-003
tblVehicleEF	LHD1	0.13	0.09
tblVehicleEF	LHD1	0.02	0.02
tblVehicleEF	LHD1	1.7600e-003	1.5330e-003
tblVehicleEF	LHD1	0.08	0.06
tblVehicleEF	LHD1	0.38	0.57
tblVehicleEF	LHD1	0.25	0.07
tblVehicleEF	LHD1	9.2000e-005	8.9000e-005
tblVehicleEF	LHD1	5.9150e-003	6.2600e-003
tblVehicleEF	LHD1	3.4400e-004	1.0900e-004
tblVehicleEF	LHD1	3.9050e-003	2.9590e-003
tblVehicleEF	LHD1	0.13	0.09
tblVehicleEF	LHD1	0.02	0.03
tblVehicleEF	LHD1	1.7600e-003	1.5330e-003
tblVehicleEF	LHD1	0.10	0.07
tblVehicleEF	LHD1	0.38	0.57
tblVehicleEF	LHD1	0.27	0.08
tblVehicleEF	LHD2	3.4320e-003	3.5680e-003



Bloomington Business Park Specific Plan (Construction - Mitigated) - San Bernardino-South Coast County, Annual

tblVehicleEF	LHD2	4.0990e-003	3.7710e-003
tblVehicleEF	LHD2	7.3280e-003	9.7280e-003
tblVehicleEF	LHD2	0.12	0.14
tblVehicleEF	LHD2	0.44	0.45
tblVehicleEF	LHD2	1.13	0.64
tblVehicleEF	LHD2	14.22	14.07
tblVehicleEF	LHD2	602.71	654.45
tblVehicleEF	LHD2	24.06	8.51
tblVehicleEF	LHD2	0.11	0.10
tblVehicleEF	LHD2	1.29	1.23
tblVehicleEF	LHD2	0.49	0.21
tblVehicleEF	LHD2	1.2600e-003	1.3290e-003
tblVehicleEF	LHD2	0.01	0.01
tblVehicleEF	LHD2	0.01	0.01
tblVehicleEF	LHD2	3.8200e-004	1.3000e-004
tblVehicleEF	LHD2	1.2060e-003	1.2710e-003
tblVehicleEF	LHD2	2.6900e-003	2.6630e-003
tblVehicleEF	LHD2	0.01	0.01
tblVehicleEF	LHD2	3.5100e-004	1.1900e-004
tblVehicleEF	LHD2	1.2220e-003	1.6090e-003
tblVehicleEF	LHD2	0.04	0.05
tblVehicleEF	LHD2	0.01	0.02
tblVehicleEF	LHD2	6.6900e-004	8.8600e-004
tblVehicleEF	LHD2	0.05	0.06
tblVehicleEF	LHD2	0.08	0.29
tblVehicleEF	LHD2	0.10	0.05
tblVehicleEF	LHD2	1.3900e-004	1.3500e-004

Bloomington Business Park Specific Plan (Construction - Mitigated) - San Bernardino-South Coast County, Annual

tblVehicleEF	LHD2	5.8620e-003	6.3240e-003
tblVehicleEF	LHD2	2.6100e-004	8.4000e-005
tblVehicleEF	LHD2	1.2220e-003	1.6090e-003
tblVehicleEF	LHD2	0.04	0.05
tblVehicleEF	LHD2	0.02	0.02
tblVehicleEF	LHD2	6.6900e-004	8.8600e-004
tblVehicleEF	LHD2	0.06	0.07
tblVehicleEF	LHD2	0.08	0.29
tblVehicleEF	LHD2	0.11	0.05
tblVehicleEF	LHD2	3.4320e-003	3.5780e-003
tblVehicleEF	LHD2	4.1530e-003	3.8070e-003
tblVehicleEF	LHD2	6.9980e-003	9.3540e-003
tblVehicleEF	LHD2	0.12	0.14
tblVehicleEF	LHD2	0.45	0.46
tblVehicleEF	LHD2	1.06	0.61
tblVehicleEF	LHD2	14.22	14.07
tblVehicleEF	LHD2	602.71	654.45
tblVehicleEF	LHD2	24.06	8.45
tblVehicleEF	LHD2	0.11	0.10
tblVehicleEF	LHD2	1.21	1.16
tblVehicleEF	LHD2	0.47	0.20
tblVehicleEF	LHD2	1.2600e-003	1.3290e-003
tblVehicleEF	LHD2	0.01	0.01
tblVehicleEF	LHD2	0.01	0.01
tblVehicleEF	LHD2	3.8200e-004	1.3000e-004
tblVehicleEF	LHD2	1.2060e-003	1.2710e-003
tblVehicleEF	LHD2	2.6900e-003	2.6630e-003

Bloomington Business Park Specific Plan (Construction - Mitigated) - San Bernardino-South Coast County, Annual

tblVehicleEF	LHD2	0.01	0.01
tblVehicleEF	LHD2	3.5100e-004	1.1900e-004
tblVehicleEF	LHD2	2.3520e-003	2.8990e-003
tblVehicleEF	LHD2	0.04	0.05
tblVehicleEF	LHD2	0.01	0.02
tblVehicleEF	LHD2	1.4370e-003	1.6860e-003
tblVehicleEF	LHD2	0.05	0.06
tblVehicleEF	LHD2	0.08	0.29
tblVehicleEF	LHD2	0.09	0.05
tblVehicleEF	LHD2	1.3900e-004	1.3500e-004
tblVehicleEF	LHD2	5.8620e-003	6.3240e-003
tblVehicleEF	LHD2	2.6000e-004	8.4000e-005
tblVehicleEF	LHD2	2.3520e-003	2.8990e-003
tblVehicleEF	LHD2	0.04	0.05
tblVehicleEF	LHD2	0.02	0.02
tblVehicleEF	LHD2	1.4370e-003	1.6860e-003
tblVehicleEF	LHD2	0.06	0.07
tblVehicleEF	LHD2	0.08	0.29
tblVehicleEF	LHD2	0.10	0.05
tblVehicleEF	LHD2	3.4320e-003	3.5690e-003
tblVehicleEF	LHD2	4.1040e-003	3.7740e-003
tblVehicleEF	LHD2	7.2640e-003	9.6820e-003
tblVehicleEF	LHD2	0.12	0.14
tblVehicleEF	LHD2	0.44	0.45
tblVehicleEF	LHD2	1.12	0.64
tblVehicleEF	LHD2	14.22	14.07
tblVehicleEF	LHD2	602.71	654.45

Bloomington Business Park Specific Plan (Construction - Mitigated) - San Bernardino-South Coast County, Annual

tblVehicleEF	LHD2	24.06	8.51
tblVehicleEF	LHD2	0.11	0.10
tblVehicleEF	LHD2	1.27	1.21
tblVehicleEF	LHD2	0.49	0.21
tblVehicleEF	LHD2	1.2600e-003	1.3290e-003
tblVehicleEF	LHD2	0.01	0.01
tblVehicleEF	LHD2	0.01	0.01
tblVehicleEF	LHD2	3.8200e-004	1.3000e-004
tblVehicleEF	LHD2	1.2060e-003	1.2710e-003
tblVehicleEF	LHD2	2.6900e-003	2.6630e-003
tblVehicleEF	LHD2	0.01	0.01
tblVehicleEF	LHD2	3.5100e-004	1.1900e-004
tblVehicleEF	LHD2	1.2440e-003	1.6000e-003
tblVehicleEF	LHD2	0.04	0.05
tblVehicleEF	LHD2	0.01	0.02
tblVehicleEF	LHD2	6.5300e-004	8.8600e-004
tblVehicleEF	LHD2	0.05	0.06
tblVehicleEF	LHD2	0.09	0.32
tblVehicleEF	LHD2	0.10	0.05
tblVehicleEF	LHD2	1.3900e-004	1.3500e-004
tblVehicleEF	LHD2	5.8620e-003	6.3240e-003
tblVehicleEF	LHD2	2.6100e-004	8.4000e-005
tblVehicleEF	LHD2	1.2440e-003	1.6000e-003
tblVehicleEF	LHD2	0.04	0.05
tblVehicleEF	LHD2	0.02	0.02
tblVehicleEF	LHD2	6.5300e-004	8.8600e-004
tblVehicleEF	LHD2	0.06	0.07

Bloomington Business Park Specific Plan (Construction - Mitigated) - San Bernardino-South Coast County, Annual

tblVehicleEF	LHD2	0.09	0.32
tblVehicleEF	LHD2	0.11	0.05
tblVehicleEF	MCY	0.43	0.34
tblVehicleEF	MCY	0.16	0.24
tblVehicleEF	MCY	20.13	18.96
tblVehicleEF	MCY	9.95	8.62
tblVehicleEF	MCY	168.27	211.97
tblVehicleEF	MCY	46.01	60.40
tblVehicleEF	MCY	1.16	1.13
tblVehicleEF	MCY	0.31	0.26
tblVehicleEF	MCY	1.8900e-003	2.0020e-003
tblVehicleEF	MCY	3.5110e-003	2.8570e-003
tblVehicleEF	MCY	1.7690e-003	1.8710e-003
tblVehicleEF	MCY	3.3070e-003	2.6860e-003
tblVehicleEF	MCY	1.44	1.42
tblVehicleEF	MCY	0.83	0.79
tblVehicleEF	MCY	0.79	0.78
tblVehicleEF	MCY	2.21	2.31
tblVehicleEF	MCY	0.48	1.83
tblVehicleEF	MCY	2.14	1.83
tblVehicleEF	MCY	2.0750e-003	2.0980e-003
tblVehicleEF	MCY	6.8600e-004	5.9800e-004
tblVehicleEF	MCY	1.44	1.42
tblVehicleEF	MCY	0.83	0.79
tblVehicleEF	MCY	0.79	0.78
tblVehicleEF	MCY	2.72	2.85
tblVehicleEF	MCY	0.48	1.83

Bloomington Business Park Specific Plan (Construction - Mitigated) - San Bernardino-South Coast County, Annual

tblVehicleEF	MCY	2.33	2.00
tblVehicleEF	MCY	0.42	0.33
tblVehicleEF	MCY	0.14	0.21
tblVehicleEF	MCY	20.26	18.98
tblVehicleEF	MCY	9.05	7.90
tblVehicleEF	MCY	168.27	211.85
tblVehicleEF	MCY	46.01	58.53
tblVehicleEF	MCY	0.98	0.97
tblVehicleEF	MCY	0.29	0.25
tblVehicleEF	MCY	1.8900e-003	2.0020e-003
tblVehicleEF	MCY	3.5110e-003	2.8570e-003
tblVehicleEF	MCY	1.7690e-003	1.8710e-003
tblVehicleEF	MCY	3.3070e-003	2.6860e-003
tblVehicleEF	MCY	3.13	2.77
tblVehicleEF	MCY	1.26	1.11
tblVehicleEF	MCY	2.11	1.76
tblVehicleEF	MCY	2.15	2.26
tblVehicleEF	MCY	0.48	1.81
tblVehicleEF	MCY	1.85	1.61
tblVehicleEF	MCY	2.0750e-003	2.0960e-003
tblVehicleEF	MCY	6.6200e-004	5.7900e-004
tblVehicleEF	MCY	3.13	2.77
tblVehicleEF	MCY	1.26	1.11
tblVehicleEF	MCY	2.11	1.76
tblVehicleEF	MCY	2.65	2.80
tblVehicleEF	MCY	0.48	1.81
tblVehicleEF	MCY	2.01	1.75

Bloomington Business Park Specific Plan (Construction - Mitigated) - San Bernardino-South Coast County, Annual

tblVehicleEF	MCY	0.42	0.34
tblVehicleEF	MCY	0.15	0.24
tblVehicleEF	MCY	19.24	18.47
tblVehicleEF	MCY	9.58	8.46
tblVehicleEF	MCY	168.27	211.13
tblVehicleEF	MCY	46.01	60.06
tblVehicleEF	MCY	1.12	1.09
tblVehicleEF	MCY	0.31	0.26
tblVehicleEF	MCY	1.8900e-003	2.0020e-003
tblVehicleEF	MCY	3.5110e-003	2.8570e-003
tblVehicleEF	MCY	1.7690e-003	1.8710e-003
tblVehicleEF	MCY	3.3070e-003	2.6860e-003
tblVehicleEF	MCY	1.70	1.57
tblVehicleEF	MCY	1.11	1.05
tblVehicleEF	MCY	0.71	0.74
tblVehicleEF	MCY	2.17	2.29
tblVehicleEF	MCY	0.55	2.10
tblVehicleEF	MCY	2.07	1.81
tblVehicleEF	MCY	2.0600e-003	2.0890e-003
tblVehicleEF	MCY	6.7800e-004	5.9400e-004
tblVehicleEF	MCY	1.70	1.57
tblVehicleEF	MCY	1.11	1.05
tblVehicleEF	MCY	0.71	0.74
tblVehicleEF	MCY	2.67	2.83
tblVehicleEF	MCY	0.55	2.10
tblVehicleEF	MCY	2.25	1.97
tblVehicleEF	MDV	0.01	4.8690e-003

Bloomington Business Park Specific Plan (Construction - Mitigated) - San Bernardino-South Coast County, Annual

tblVehicleEF	MDV	0.02	0.08
tblVehicleEF	MDV	1.23	1.03
tblVehicleEF	MDV	2.96	3.08
tblVehicleEF	MDV	468.43	403.24
tblVehicleEF	MDV	104.98	84.80
tblVehicleEF	MDV	0.16	0.09
tblVehicleEF	MDV	0.29	0.35
tblVehicleEF	MDV	1.7950e-003	1.6020e-003
tblVehicleEF	MDV	2.4650e-003	1.9270e-003
tblVehicleEF	MDV	1.6550e-003	1.4770e-003
tblVehicleEF	MDV	2.2670e-003	1.7720e-003
tblVehicleEF	MDV	0.10	0.11
tblVehicleEF	MDV	0.20	0.16
tblVehicleEF	MDV	0.08	0.10
tblVehicleEF	MDV	0.03	0.02
tblVehicleEF	MDV	0.11	0.48
tblVehicleEF	MDV	0.23	0.40
tblVehicleEF	MDV	4.6930e-003	3.9380e-003
tblVehicleEF	MDV	1.1020e-003	8.2900e-004
tblVehicleEF	MDV	0.10	0.11
tblVehicleEF	MDV	0.20	0.16
tblVehicleEF	MDV	0.08	0.10
tblVehicleEF	MDV	0.04	0.03
tblVehicleEF	MDV	0.11	0.48
tblVehicleEF	MDV	0.25	0.44
tblVehicleEF	MDV	0.01	5.4810e-003
tblVehicleEF	MDV	0.01	0.07



Bloomington Business Park Specific Plan (Construction - Mitigated) - San Bernardino-South Coast County, Annual

tblVehicleEF	MDV	1.50	1.23
tblVehicleEF	MDV	2.45	2.58
tblVehicleEF	MDV	509.92	425.68
tblVehicleEF	MDV	104.98	83.81
tblVehicleEF	MDV	0.14	0.08
tblVehicleEF	MDV	0.27	0.32
tblVehicleEF	MDV	1.7950e-003	1.6020e-003
tblVehicleEF	MDV	2.4650e-003	1.9270e-003
tblVehicleEF	MDV	1.6550e-003	1.4770e-003
tblVehicleEF	MDV	2.2670e-003	1.7720e-003
tblVehicleEF	MDV	0.19	0.21
tblVehicleEF	MDV	0.22	0.18
tblVehicleEF	MDV	0.17	0.18
tblVehicleEF	MDV	0.03	0.02
tblVehicleEF	MDV	0.11	0.48
tblVehicleEF	MDV	0.19	0.34
tblVehicleEF	MDV	5.1110e-003	4.1570e-003
tblVehicleEF	MDV	1.0930e-003	8.1900e-004
tblVehicleEF	MDV	0.19	0.21
tblVehicleEF	MDV	0.22	0.18
tblVehicleEF	MDV	0.17	0.18
tblVehicleEF	MDV	0.05	0.03
tblVehicleEF	MDV	0.11	0.48
tblVehicleEF	MDV	0.21	0.38
tblVehicleEF	MDV	0.01	4.7690e-003
tblVehicleEF	MDV	0.02	0.08
tblVehicleEF	MDV	1.17	0.99

Bloomington Business Park Specific Plan (Construction - Mitigated) - San Bernardino-South Coast County, Annual

tblVehicleEF	MDV	2.91	3.09
tblVehicleEF	MDV	458.74	399.07
tblVehicleEF	MDV	104.98	84.83
tblVehicleEF	MDV	0.15	0.09
tblVehicleEF	MDV	0.28	0.34
tblVehicleEF	MDV	1.7950e-003	1.6020e-003
tblVehicleEF	MDV	2.4650e-003	1.9270e-003
tblVehicleEF	MDV	1.6550e-003	1.4770e-003
tblVehicleEF	MDV	2.2670e-003	1.7720e-003
tblVehicleEF	MDV	0.09	0.10
tblVehicleEF	MDV	0.21	0.17
tblVehicleEF	MDV	0.08	0.10
tblVehicleEF	MDV	0.03	0.02
tblVehicleEF	MDV	0.13	0.56
tblVehicleEF	MDV	0.23	0.40
tblVehicleEF	MDV	4.5950e-003	3.8970e-003
tblVehicleEF	MDV	1.1010e-003	8.2900e-004
tblVehicleEF	MDV	0.09	0.10
tblVehicleEF	MDV	0.21	0.17
tblVehicleEF	MDV	0.08	0.10
tblVehicleEF	MDV	0.04	0.03
tblVehicleEF	MDV	0.13	0.56
tblVehicleEF	MDV	0.25	0.44
tblVehicleEF	MH	0.03	3.5810e-003
tblVehicleEF	MH	0.03	0.00
tblVehicleEF	MH	2.59	0.34
tblVehicleEF	MH	5.97	0.00

Bloomington Business Park Specific Plan (Construction - Mitigated) - San Bernardino-South Coast County, Annual

tblVehicleEF	MH	1,041.69	962.16
tblVehicleEF	MH	59.11	0.00
tblVehicleEF	MH	1.44	4.10
tblVehicleEF	MH	0.87	0.00
tblVehicleEF	MH	0.01	0.02
tblVehicleEF	MH	0.04	0.11
tblVehicleEF	MH	1.1010e-003	0.00
tblVehicleEF	MH	3.2240e-003	4.0000e-003
tblVehicleEF	MH	0.03	0.10
tblVehicleEF	MH	1.0130e-003	0.00
tblVehicleEF	MH	1.37	0.00
tblVehicleEF	MH	0.08	0.00
tblVehicleEF	MH	0.47	0.00
tblVehicleEF	MH	0.09	0.08
tblVehicleEF	MH	0.03	0.00
tblVehicleEF	MH	0.34	0.00
tblVehicleEF	MH	0.01	9.0960e-003
tblVehicleEF	MH	6.9500e-004	0.00
tblVehicleEF	MH	1.37	0.00
tblVehicleEF	MH	0.08	0.00
tblVehicleEF	MH	0.47	0.00
tblVehicleEF	MH	0.13	0.09
tblVehicleEF	MH	0.03	0.00
tblVehicleEF	MH	0.38	0.00
tblVehicleEF	MH	0.03	3.5810e-003
tblVehicleEF	MH	0.02	0.00
tblVehicleEF	MH	2.69	0.34

Bloomington Business Park Specific Plan (Construction - Mitigated) - San Bernardino-South Coast County, Annual

tblVehicleEF	MH	5.43	0.00
tblVehicleEF	MH	1,041.69	962.16
tblVehicleEF	MH	59.11	0.00
tblVehicleEF	MH	1.32	3.87
tblVehicleEF	MH	0.82	0.00
tblVehicleEF	MH	0.01	0.02
tblVehicleEF	MH	0.04	0.11
tblVehicleEF	MH	1.1010e-003	0.00
tblVehicleEF	MH	3.2240e-003	4.0000e-003
tblVehicleEF	MH	0.03	0.10
tblVehicleEF	MH	1.0130e-003	0.00
tblVehicleEF	MH	2.70	0.00
tblVehicleEF	MH	0.10	0.00
tblVehicleEF	MH	1.13	0.00
tblVehicleEF	MH	0.09	0.08
tblVehicleEF	MH	0.03	0.00
tblVehicleEF	MH	0.32	0.00
tblVehicleEF	MH	0.01	9.0960e-003
tblVehicleEF	MH	6.8600e-004	0.00
tblVehicleEF	MH	2.70	0.00
tblVehicleEF	MH	0.10	0.00
tblVehicleEF	MH	1.13	0.00
tblVehicleEF	MH	0.13	0.09
tblVehicleEF	MH	0.03	0.00
tblVehicleEF	MH	0.35	0.00
tblVehicleEF	MH	0.03	3.5810e-003
tblVehicleEF	MH	0.03	0.00

Bloomington Business Park Specific Plan (Construction - Mitigated) - San Bernardino-South Coast County, Annual

tblVehicleEF	MH	2.60	0.34
tblVehicleEF	MH	5.91	0.00
tblVehicleEF	MH	1,041.69	962.16
tblVehicleEF	MH	59.11	0.00
tblVehicleEF	MH	1.41	4.04
tblVehicleEF	MH	0.85	0.00
tblVehicleEF	MH	0.01	0.02
tblVehicleEF	MH	0.04	0.11
tblVehicleEF	MH	1.1010e-003	0.00
tblVehicleEF	MH	3.2240e-003	4.0000e-003
tblVehicleEF	MH	0.03	0.10
tblVehicleEF	MH	1.0130e-003	0.00
tblVehicleEF	MH	1.62	0.00
tblVehicleEF	MH	0.11	0.00
tblVehicleEF	MH	0.49	0.00
tblVehicleEF	MH	0.09	0.08
tblVehicleEF	MH	0.03	0.00
tblVehicleEF	MH	0.34	0.00
tblVehicleEF	MH	0.01	9.0960e-003
tblVehicleEF	MH	6.9400e-004	0.00
tblVehicleEF	MH	1.62	0.00
tblVehicleEF	MH	0.11	0.00
tblVehicleEF	MH	0.49	0.00
tblVehicleEF	MH	0.13	0.09
tblVehicleEF	MH	0.03	0.00
tblVehicleEF	MH	0.37	0.00
tblVehicleEF	MHD	0.02	2.4600e-003

Bloomington Business Park Specific Plan (Construction - Mitigated) - San Bernardino-South Coast County, Annual

tblVehicleEF	MHD	2.7940e-003	1.0570e-003
tblVehicleEF	MHD	0.05	6.3210e-003
tblVehicleEF	MHD	0.30	0.31
tblVehicleEF	MHD	0.23	0.15
tblVehicleEF	MHD	4.82	0.71
tblVehicleEF	MHD	153.99	65.44
tblVehicleEF	MHD	1,093.53	936.35
tblVehicleEF	MHD	51.70	6.30
tblVehicleEF	MHD	0.42	0.37
tblVehicleEF	MHD	0.60	1.02
tblVehicleEF	MHD	11.91	1.85
tblVehicleEF	MHD	1.1900e-004	3.4000e-004
tblVehicleEF	MHD	2.7200e-003	7.0670e-003
tblVehicleEF	MHD	7.2700e-004	7.3000e-005
tblVehicleEF	MHD	1.1400e-004	3.2600e-004
tblVehicleEF	MHD	2.5990e-003	6.7580e-003
tblVehicleEF	MHD	6.6900e-004	6.7000e-005
tblVehicleEF	MHD	1.1660e-003	4.2100e-004
tblVehicleEF	MHD	0.04	0.01
tblVehicleEF	MHD	0.02	0.01
tblVehicleEF	MHD	6.0400e-004	2.2700e-004
tblVehicleEF	MHD	0.03	0.01
tblVehicleEF	MHD	0.02	0.08
tblVehicleEF	MHD	0.29	0.03
tblVehicleEF	MHD	1.4800e-003	6.2000e-004
tblVehicleEF	MHD	0.01	8.9000e-003
tblVehicleEF	MHD	6.0100e-004	6.2000e-005

Bloomington Business Park Specific Plan (Construction - Mitigated) - San Bernardino-South Coast County, Annual

tblVehicleEF	MHD	1.1660e-003	4.2100e-004
tblVehicleEF	MHD	0.04	0.01
tblVehicleEF	MHD	0.03	0.02
tblVehicleEF	MHD	6.0400e-004	2.2700e-004
tblVehicleEF	MHD	0.03	0.01
tblVehicleEF	MHD	0.02	0.08
tblVehicleEF	MHD	0.32	0.04
tblVehicleEF	MHD	0.01	2.3480e-003
tblVehicleEF	MHD	2.8440e-003	1.0770e-003
tblVehicleEF	MHD	0.04	6.0720e-003
tblVehicleEF	MHD	0.22	0.27
tblVehicleEF	MHD	0.24	0.16
tblVehicleEF	MHD	4.51	0.67
tblVehicleEF	MHD	163.11	65.24
tblVehicleEF	MHD	1,093.53	936.35
tblVehicleEF	MHD	51.70	6.24
tblVehicleEF	MHD	0.43	0.36
tblVehicleEF	MHD	0.56	0.96
tblVehicleEF	MHD	11.88	1.85
tblVehicleEF	MHD	1.0000e-004	2.9000e-004
tblVehicleEF	MHD	2.7200e-003	7.0670e-003
tblVehicleEF	MHD	7.2700e-004	7.3000e-005
tblVehicleEF	MHD	9.6000e-005	2.7700e-004
tblVehicleEF	MHD	2.5990e-003	6.7580e-003
tblVehicleEF	MHD	6.6900e-004	6.7000e-005
tblVehicleEF	MHD	2.2960e-003	7.6700e-004
tblVehicleEF	MHD	0.05	0.02

Bloomington Business Park Specific Plan (Construction - Mitigated) - San Bernardino-South Coast County, Annual

tblVehicleEF	MHD	0.02	0.01
tblVehicleEF	MHD	1.3770e-003	4.4800e-004
tblVehicleEF	MHD	0.03	0.01
tblVehicleEF	MHD	0.02	0.08
tblVehicleEF	MHD	0.28	0.03
tblVehicleEF	MHD	1.5660e-003	6.1800e-004
tblVehicleEF	MHD	0.01	8.9000e-003
tblVehicleEF	MHD	5.9600e-004	6.2000e-005
tblVehicleEF	MHD	2.2960e-003	7.6700e-004
tblVehicleEF	MHD	0.05	0.02
tblVehicleEF	MHD	0.03	0.02
tblVehicleEF	MHD	1.3770e-003	4.4800e-004
tblVehicleEF	MHD	0.03	0.01
tblVehicleEF	MHD	0.02	0.08
tblVehicleEF	MHD	0.30	0.03
tblVehicleEF	MHD	0.02	2.6260e-003
tblVehicleEF	MHD	2.7990e-003	1.0570e-003
tblVehicleEF	MHD	0.05	6.2750e-003
tblVehicleEF	MHD	0.42	0.36
tblVehicleEF	MHD	0.23	0.15
tblVehicleEF	MHD	4.75	0.71
tblVehicleEF	MHD	141.38	65.72
tblVehicleEF	MHD	1,093.53	936.35
tblVehicleEF	MHD	51.70	6.29
tblVehicleEF	MHD	0.40	0.38
tblVehicleEF	MHD	0.59	1.00
tblVehicleEF	MHD	11.90	1.85



Bloomington Business Park Specific Plan (Construction - Mitigated) - San Bernardino-South Coast County, Annual

tblVehicleEF	MHD	1.4500e-004	4.1000e-004
tblVehicleEF	MHD	2.7200e-003	7.0670e-003
tblVehicleEF	MHD	7.2700e-004	7.3000e-005
tblVehicleEF	MHD	1.3900e-004	3.9200e-004
tblVehicleEF	MHD	2.5990e-003	6.7580e-003
tblVehicleEF	MHD	6.6900e-004	6.7000e-005
tblVehicleEF	MHD	1.2480e-003	4.3200e-004
tblVehicleEF	MHD	0.04	0.02
tblVehicleEF	MHD	0.02	0.01
tblVehicleEF	MHD	5.9200e-004	2.3000e-004
tblVehicleEF	MHD	0.03	0.01
tblVehicleEF	MHD	0.02	0.08
tblVehicleEF	MHD	0.29	0.03
tblVehicleEF	MHD	1.3610e-003	6.2300e-004
tblVehicleEF	MHD	0.01	8.9000e-003
tblVehicleEF	MHD	6.0000e-004	6.2000e-005
tblVehicleEF	MHD	1.2480e-003	4.3200e-004
tblVehicleEF	MHD	0.04	0.02
tblVehicleEF	MHD	0.03	0.02
tblVehicleEF	MHD	5.9200e-004	2.3000e-004
tblVehicleEF	MHD	0.03	0.01
tblVehicleEF	MHD	0.02	0.08
tblVehicleEF	MHD	0.32	0.04
tblVehicleEF	OBUS	0.01	8.6930e-003
tblVehicleEF	OBUS	8.1900e-003	5.0760e-003
tblVehicleEF	OBUS	0.03	0.02
tblVehicleEF	OBUS	0.25	0.53

Bloomington Business Park Specific Plan (Construction - Mitigated) - San Bernardino-South Coast County, Annual

tblVehicleEF	OBUS	0.53	0.63
tblVehicleEF	OBUS	5.93	2.39
tblVehicleEF	OBUS	64.52	73.26
tblVehicleEF	OBUS	1,113.30	1,377.70
tblVehicleEF	OBUS	70.49	20.23
tblVehicleEF	OBUS	0.12	0.27
tblVehicleEF	OBUS	0.43	0.96
tblVehicleEF	OBUS	1.85	0.73
tblVehicleEF	OBUS	1.1000e-005	9.0000e-005
tblVehicleEF	OBUS	1.8680e-003	6.6050e-003
tblVehicleEF	OBUS	9.3800e-004	2.1900e-004
tblVehicleEF	OBUS	1.1000e-005	8.6000e-005
tblVehicleEF	OBUS	1.7650e-003	6.3020e-003
tblVehicleEF	OBUS	8.6300e-004	2.0100e-004
tblVehicleEF	OBUS	2.0920e-003	2.5690e-003
tblVehicleEF	OBUS	0.02	0.02
tblVehicleEF	OBUS	0.03	0.05
tblVehicleEF	OBUS	9.0100e-004	1.1120e-003
tblVehicleEF	OBUS	0.03	0.03
tblVehicleEF	OBUS	0.05	0.29
tblVehicleEF	OBUS	0.36	0.12
tblVehicleEF	OBUS	6.2800e-004	6.9900e-004
tblVehicleEF	OBUS	0.01	0.01
tblVehicleEF	OBUS	8.0900e-004	2.0000e-004
tblVehicleEF	OBUS	2.0920e-003	2.5690e-003
tblVehicleEF	OBUS	0.02	0.02
tblVehicleEF	OBUS	0.04	0.06

Bloomington Business Park Specific Plan (Construction - Mitigated) - San Bernardino-South Coast County, Annual

tblVehicleEF	OBUS	9.0100e-004	1.1120e-003
tblVehicleEF	OBUS	0.04	0.04
tblVehicleEF	OBUS	0.05	0.29
tblVehicleEF	OBUS	0.40	0.13
tblVehicleEF	OBUS	0.01	8.7700e-003
tblVehicleEF	OBUS	8.4240e-003	5.1990e-003
tblVehicleEF	OBUS	0.03	0.02
tblVehicleEF	OBUS	0.24	0.53
tblVehicleEF	OBUS	0.55	0.64
tblVehicleEF	OBUS	5.43	2.22
tblVehicleEF	OBUS	67.33	72.47
tblVehicleEF	OBUS	1,113.30	1,377.73
tblVehicleEF	OBUS	70.49	19.94
tblVehicleEF	OBUS	0.13	0.25
tblVehicleEF	OBUS	0.39	0.89
tblVehicleEF	OBUS	1.80	0.72
tblVehicleEF	OBUS	9.0000e-006	8.0000e-005
tblVehicleEF	OBUS	1.8680e-003	6.6050e-003
tblVehicleEF	OBUS	9.3800e-004	2.1900e-004
tblVehicleEF	OBUS	9.0000e-006	7.6000e-005
tblVehicleEF	OBUS	1.7650e-003	6.3020e-003
tblVehicleEF	OBUS	8.6300e-004	2.0100e-004
tblVehicleEF	OBUS	4.0560e-003	4.6180e-003
tblVehicleEF	OBUS	0.02	0.03
tblVehicleEF	OBUS	0.03	0.05
tblVehicleEF	OBUS	2.0520e-003	2.1860e-003
tblVehicleEF	OBUS	0.03	0.03

Bloomington Business Park Specific Plan (Construction - Mitigated) - San Bernardino-South Coast County, Annual

tblVehicleEF	OBUS	0.05	0.29
tblVehicleEF	OBUS	0.34	0.11
tblVehicleEF	OBUS	6.5500e-004	6.9100e-004
tblVehicleEF	OBUS	0.01	0.01
tblVehicleEF	OBUS	8.0000e-004	1.9700e-004
tblVehicleEF	OBUS	4.0560e-003	4.6180e-003
tblVehicleEF	OBUS	0.02	0.03
tblVehicleEF	OBUS	0.04	0.07
tblVehicleEF	OBUS	2.0520e-003	2.1860e-003
tblVehicleEF	OBUS	0.04	0.04
tblVehicleEF	OBUS	0.05	0.29
tblVehicleEF	OBUS	0.38	0.12
tblVehicleEF	OBUS	0.01	8.6200e-003
tblVehicleEF	OBUS	8.2130e-003	5.0790e-003
tblVehicleEF	OBUS	0.03	0.02
tblVehicleEF	OBUS	0.25	0.54
tblVehicleEF	OBUS	0.53	0.63
tblVehicleEF	OBUS	5.88	2.39
tblVehicleEF	OBUS	60.64	74.35
tblVehicleEF	OBUS	1,113.30	1,377.70
tblVehicleEF	OBUS	70.49	20.23
tblVehicleEF	OBUS	0.12	0.29
tblVehicleEF	OBUS	0.42	0.94
tblVehicleEF	OBUS	1.84	0.73
tblVehicleEF	OBUS	1.3000e-005	1.0400e-004
tblVehicleEF	OBUS	1.8680e-003	6.6050e-003
tblVehicleEF	OBUS	9.3800e-004	2.1900e-004

Bloomington Business Park Specific Plan (Construction - Mitigated) - San Bernardino-South Coast County, Annual

tblVehicleEF	OBUS	1.3000e-005	9.9000e-005
tblVehicleEF	OBUS	1.7650e-003	6.3020e-003
tblVehicleEF	OBUS	8.6300e-004	2.0100e-004
tblVehicleEF	OBUS	2.2040e-003	2.6800e-003
tblVehicleEF	OBUS	0.02	0.03
tblVehicleEF	OBUS	0.03	0.05
tblVehicleEF	OBUS	9.0500e-004	1.1560e-003
tblVehicleEF	OBUS	0.03	0.03
tblVehicleEF	OBUS	0.05	0.31
tblVehicleEF	OBUS	0.36	0.12
tblVehicleEF	OBUS	5.9100e-004	7.0900e-004
tblVehicleEF	OBUS	0.01	0.01
tblVehicleEF	OBUS	8.0800e-004	2.0000e-004
tblVehicleEF	OBUS	2.2040e-003	2.6800e-003
tblVehicleEF	OBUS	0.02	0.03
tblVehicleEF	OBUS	0.04	0.06
tblVehicleEF	OBUS	9.0500e-004	1.1560e-003
tblVehicleEF	OBUS	0.04	0.04
tblVehicleEF	OBUS	0.05	0.31
tblVehicleEF	OBUS	0.40	0.13
tblVehicleEF	SBUS	0.84	0.06
tblVehicleEF	SBUS	9.9900e-003	7.8650e-003
tblVehicleEF	SBUS	0.06	6.2470e-003
tblVehicleEF	SBUS	5.80	2.57
tblVehicleEF	SBUS	0.61	0.72
tblVehicleEF	SBUS	5.22	0.82
tblVehicleEF	SBUS	1,244.83	343.46

Bloomington Business Park Specific Plan (Construction - Mitigated) - San Bernardino-South Coast County, Annual

tblVehicleEF	SBUS	1,128.46	1,098.69
tblVehicleEF	SBUS	38.16	4.83
tblVehicleEF	SBUS	10.92	3.17
tblVehicleEF	SBUS	4.37	4.90
tblVehicleEF	SBUS	14.81	0.97
tblVehicleEF	SBUS	0.01	3.8920e-003
tblVehicleEF	SBUS	0.01	0.01
tblVehicleEF	SBUS	0.02	0.03
tblVehicleEF	SBUS	5.3900e-004	3.8000e-005
tblVehicleEF	SBUS	0.01	3.7230e-003
tblVehicleEF	SBUS	2.7480e-003	2.6990e-003
tblVehicleEF	SBUS	0.02	0.03
tblVehicleEF	SBUS	4.9600e-004	3.5000e-005
tblVehicleEF	SBUS	2.8950e-003	1.1640e-003
tblVehicleEF	SBUS	0.02	9.0620e-003
tblVehicleEF	SBUS	0.69	0.29
tblVehicleEF	SBUS	1.3310e-003	5.8200e-004
tblVehicleEF	SBUS	0.11	0.10
tblVehicleEF	SBUS	8.9940e-003	0.05
tblVehicleEF	SBUS	0.27	0.04
tblVehicleEF	SBUS	0.01	3.2740e-003
tblVehicleEF	SBUS	0.01	0.01
tblVehicleEF	SBUS	4.7200e-004	4.8000e-005
tblVehicleEF	SBUS	2.8950e-003	1.1640e-003
tblVehicleEF	SBUS	0.02	9.0620e-003
tblVehicleEF	SBUS	0.99	0.41
tblVehicleEF	SBUS	1.3310e-003	5.8200e-004

Bloomington Business Park Specific Plan (Construction - Mitigated) - San Bernardino-South Coast County, Annual

tblVehicleEF	SBUS	0.13	0.12
tblVehicleEF	SBUS	8.9940e-003	0.05
tblVehicleEF	SBUS	0.30	0.04
tblVehicleEF	SBUS	0.84	0.06
tblVehicleEF	SBUS	0.01	7.9830e-003
tblVehicleEF	SBUS	0.05	5.2310e-003
tblVehicleEF	SBUS	5.67	2.53
tblVehicleEF	SBUS	0.62	0.73
tblVehicleEF	SBUS	3.58	0.59
tblVehicleEF	SBUS	1,307.61	350.69
tblVehicleEF	SBUS	1,128.46	1,098.71
tblVehicleEF	SBUS	38.16	4.45
tblVehicleEF	SBUS	11.27	3.23
tblVehicleEF	SBUS	4.10	4.60
tblVehicleEF	SBUS	14.78	0.97
tblVehicleEF	SBUS	8.8570e-003	3.2880e-003
tblVehicleEF	SBUS	0.01	0.01
tblVehicleEF	SBUS	0.02	0.03
tblVehicleEF	SBUS	5.3900e-004	3.8000e-005
tblVehicleEF	SBUS	8.4740e-003	3.1460e-003
tblVehicleEF	SBUS	2.7480e-003	2.6990e-003
tblVehicleEF	SBUS	0.02	0.03
tblVehicleEF	SBUS	4.9600e-004	3.5000e-005
tblVehicleEF	SBUS	5.5340e-003	2.0720e-003
tblVehicleEF	SBUS	0.02	9.4230e-003
tblVehicleEF	SBUS	0.69	0.28
tblVehicleEF	SBUS	2.9000e-003	1.0900e-003

Bloomington Business Park Specific Plan (Construction - Mitigated) - San Bernardino-South Coast County, Annual

tblVehicleEF	SBUS	0.11	0.10
tblVehicleEF	SBUS	8.2040e-003	0.05
tblVehicleEF	SBUS	0.22	0.03
tblVehicleEF	SBUS	0.01	3.3420e-003
tblVehicleEF	SBUS	0.01	0.01
tblVehicleEF	SBUS	4.4400e-004	4.4000e-005
tblVehicleEF	SBUS	5.5340e-003	2.0720e-003
tblVehicleEF	SBUS	0.02	9.4230e-003
tblVehicleEF	SBUS	0.98	0.41
tblVehicleEF	SBUS	2.9000e-003	1.0900e-003
tblVehicleEF	SBUS	0.13	0.12
tblVehicleEF	SBUS	8.2040e-003	0.05
tblVehicleEF	SBUS	0.24	0.03
tblVehicleEF	SBUS	0.84	0.06
tblVehicleEF	SBUS	9.9950e-003	7.8580e-003
tblVehicleEF	SBUS	0.07	6.4370e-003
tblVehicleEF	SBUS	5.99	2.62
tblVehicleEF	SBUS	0.61	0.71
tblVehicleEF	SBUS	5.27	0.86
tblVehicleEF	SBUS	1,158.14	333.48
tblVehicleEF	SBUS	1,128.46	1,098.68
tblVehicleEF	SBUS	38.16	4.89
tblVehicleEF	SBUS	10.44	3.09
tblVehicleEF	SBUS	4.30	4.82
tblVehicleEF	SBUS	14.81	0.97
tblVehicleEF	SBUS	0.01	4.7240e-003
tblVehicleEF	SBUS	0.01	0.01



Bloomington Business Park Specific Plan (Construction - Mitigated) - San Bernardino-South Coast County, Annual

tblVehicleEF	SBUS	0.02	0.03
tblVehicleEF	SBUS	5.3900e-004	3.8000e-005
tblVehicleEF	SBUS	0.01	4.5200e-003
tblVehicleEF	SBUS	2.7480e-003	2.6990e-003
tblVehicleEF	SBUS	0.02	0.03
tblVehicleEF	SBUS	4.9600e-004	3.5000e-005
tblVehicleEF	SBUS	2.8640e-003	1.0840e-003
tblVehicleEF	SBUS	0.02	9.2760e-003
tblVehicleEF	SBUS	0.69	0.29
tblVehicleEF	SBUS	1.3060e-003	5.8600e-004
tblVehicleEF	SBUS	0.11	0.10
tblVehicleEF	SBUS	0.01	0.06
tblVehicleEF	SBUS	0.27	0.04
tblVehicleEF	SBUS	0.01	3.1800e-003
tblVehicleEF	SBUS	0.01	0.01
tblVehicleEF	SBUS	4.7300e-004	4.8000e-005
tblVehicleEF	SBUS	2.8640e-003	1.0840e-003
tblVehicleEF	SBUS	0.02	9.2760e-003
tblVehicleEF	SBUS	0.99	0.41
tblVehicleEF	SBUS	1.3060e-003	5.8600e-004
tblVehicleEF	SBUS	0.13	0.12
tblVehicleEF	SBUS	0.01	0.06
tblVehicleEF	SBUS	0.30	0.04
tblVehicleEF	UBUS	1.71	4.45
tblVehicleEF	UBUS	0.08	9.3410e-003
tblVehicleEF	UBUS	8.73	34.76
tblVehicleEF	UBUS	13.74	0.86

Bloomington Business Park Specific Plan (Construction - Mitigated) - San Bernardino-South Coast County, Annual

tblVehicleEF	UBUS	1,832.63	1,688.48
tblVehicleEF	UBUS	137.32	11.55
tblVehicleEF	UBUS	5.37	0.38
tblVehicleEF	UBUS	13.41	0.13
tblVehicleEF	UBUS	0.52	0.07
tblVehicleEF	UBUS	0.01	0.03
tblVehicleEF	UBUS	0.06	2.6700e-003
tblVehicleEF	UBUS	1.4180e-003	1.5200e-004
tblVehicleEF	UBUS	0.22	0.03
tblVehicleEF	UBUS	3.0000e-003	6.6220e-003
tblVehicleEF	UBUS	0.06	2.5420e-003
tblVehicleEF	UBUS	1.3040e-003	1.4000e-004
tblVehicleEF	UBUS	7.7250e-003	1.6690e-003
tblVehicleEF	UBUS	0.11	9.1530e-003
tblVehicleEF	UBUS	3.7950e-003	7.3300e-004
tblVehicleEF	UBUS	0.55	0.07
tblVehicleEF	UBUS	0.02	0.03
tblVehicleEF	UBUS	1.11	0.03
tblVehicleEF	UBUS	9.9430e-003	2.9850e-003
tblVehicleEF	UBUS	1.6230e-003	1.1400e-004
tblVehicleEF	UBUS	7.7250e-003	1.6690e-003
tblVehicleEF	UBUS	0.11	9.1530e-003
tblVehicleEF	UBUS	3.7950e-003	7.3300e-004
tblVehicleEF	UBUS	2.32	4.54
tblVehicleEF	UBUS	0.02	0.03
tblVehicleEF	UBUS	1.22	0.04
tblVehicleEF	UBUS	1.72	4.45

Bloomington Business Park Specific Plan (Construction - Mitigated) - San Bernardino-South Coast County, Annual

tblVehicleEF	UBUS	0.07	8.4770e-003
tblVehicleEF	UBUS	8.82	34.76
tblVehicleEF	UBUS	11.27	0.74
tblVehicleEF	UBUS	1,832.63	1,688.48
tblVehicleEF	UBUS	137.32	11.34
tblVehicleEF	UBUS	4.99	0.38
tblVehicleEF	UBUS	13.30	0.12
tblVehicleEF	UBUS	0.52	0.07
tblVehicleEF	UBUS	0.01	0.03
tblVehicleEF	UBUS	0.06	2.6700e-003
tblVehicleEF	UBUS	1.4180e-003	1.5200e-004
tblVehicleEF	UBUS	0.22	0.03
tblVehicleEF	UBUS	3.0000e-003	6.6220e-003
tblVehicleEF	UBUS	0.06	2.5420e-003
tblVehicleEF	UBUS	1.3040e-003	1.4000e-004
tblVehicleEF	UBUS	0.01	3.0480e-003
tblVehicleEF	UBUS	0.13	0.01
tblVehicleEF	UBUS	8.9390e-003	1.4740e-003
tblVehicleEF	UBUS	0.56	0.07
tblVehicleEF	UBUS	0.02	0.03
tblVehicleEF	UBUS	0.99	0.03
tblVehicleEF	UBUS	9.9450e-003	2.9850e-003
tblVehicleEF	UBUS	1.5810e-003	1.1200e-004
tblVehicleEF	UBUS	0.01	3.0480e-003
tblVehicleEF	UBUS	0.13	0.01
tblVehicleEF	UBUS	8.9390e-003	1.4740e-003
tblVehicleEF	UBUS	2.33	4.54

Bloomington Business Park Specific Plan (Construction - Mitigated) - San Bernardino-South Coast County, Annual

tblVehicleEF	UBUS	0.02	0.03
tblVehicleEF	UBUS	1.09	0.03
tblVehicleEF	UBUS	1.71	4.45
tblVehicleEF	UBUS	0.08	9.4210e-003
tblVehicleEF	UBUS	8.74	34.76
tblVehicleEF	UBUS	13.29	0.88
tblVehicleEF	UBUS	1,832.63	1,688.48
tblVehicleEF	UBUS	137.32	11.57
tblVehicleEF	UBUS	5.27	0.38
tblVehicleEF	UBUS	13.39	0.13
tblVehicleEF	UBUS	0.52	0.07
tblVehicleEF	UBUS	0.01	0.03
tblVehicleEF	UBUS	0.06	2.6700e-003
tblVehicleEF	UBUS	1.4180e-003	1.5200e-004
tblVehicleEF	UBUS	0.22	0.03
tblVehicleEF	UBUS	3.0000e-003	6.6220e-003
tblVehicleEF	UBUS	0.06	2.5420e-003
tblVehicleEF	UBUS	1.3040e-003	1.4000e-004
tblVehicleEF	UBUS	8.7500e-003	1.6780e-003
tblVehicleEF	UBUS	0.13	0.01
tblVehicleEF	UBUS	3.9410e-003	7.4100e-004
tblVehicleEF	UBUS	0.55	0.07
tblVehicleEF	UBUS	0.03	0.04
tblVehicleEF	UBUS	1.10	0.03
tblVehicleEF	UBUS	9.9440e-003	2.9850e-003
tblVehicleEF	UBUS	1.6160e-003	1.1400e-004
tblVehicleEF	UBUS	8.7500e-003	1.6780e-003

Bloomington Business Park Specific Plan (Construction - Mitigated) - San Bernardino-South Coast County, Annual

tblVehicleEF	UBUS	0.13	0.01
tblVehicleEF	UBUS	3.9410e-003	7.4100e-004
tblVehicleEF	UBUS	2.32	4.54
tblVehicleEF	UBUS	0.03	0.04
tblVehicleEF	UBUS	1.20	0.04
tblVehicleTrips	CC_TL	8.40	0.00
tblVehicleTrips	CC_TL	8.40	0.00
tblVehicleTrips	CC_TL	8.40	0.00
tblVehicleTrips	CC_TTP	28.00	0.00
tblVehicleTrips	CNW_TL	6.90	0.00
tblVehicleTrips	CNW_TL	6.90	0.00
tblVehicleTrips	CNW_TL	6.90	0.00
tblVehicleTrips	CNW_TTP	13.00	0.00
tblVehicleTrips	CNW_TTP	41.00	0.00
tblVehicleTrips	CW_TL	16.60	0.00
tblVehicleTrips	CW_TL	16.60	0.00
tblVehicleTrips	CW_TL	16.60	0.00
tblVehicleTrips	CW_TTP	59.00	0.00
tblVehicleTrips	CW_TTP	59.00	0.00
tblVehicleTrips	DV_TP	19.00	0.00
tblVehicleTrips	DV_TP	5.00	0.00
tblVehicleTrips	PB_TP	2.00	0.00
tblVehicleTrips	PB_TP	3.00	0.00
tblVehicleTrips	PR_TP	79.00	0.00
tblVehicleTrips	PR_TP	92.00	0.00
tblVehicleTrips	ST_TR	2.49	0.00
tblVehicleTrips	ST_TR	1.68	0.00

Bloomington Business Park Specific Plan (Construction - Mitigated) - San Bernardino-South Coast County, Annual

tblVehicleTrips	SU_TR	0.73	0.00
tblVehicleTrips	SU_TR	1.68	0.00
tblVehicleTrips	WD_TR	6.83	0.00
tblVehicleTrips	WD_TR	1.68	0.00
tblWater	IndoorWaterUseRate	121,128,750.00	0.00
tblWater	IndoorWaterUseRate	138,380,000.00	0.00

**2.0 Emissions Summary**

---



Bloomington Business Park Specific Plan (Construction - Mitigated) - San Bernardino-South Coast County, Annual

Quarter	Start Date	End Date	Maximum Unmitigated ROG + NOX (tons/quarter)	Maximum Mitigated ROG + NOX (tons/quarter)
1	1-2-2023	4-1-2023	2.3417	0.5178
2	4-2-2023	7-1-2023	3.8549	1.6765
		Highest	3.8549	1.6765

2.2 Overall Operational

Unmitigated Operational

	ROG	NOx	CO	SO2	Fugitive PM10	Exhaust PM10	PM10 Total	Fugitive PM2.5	Exhaust PM2.5	PM2.5 Total	Bio- CO2	NBio- CO2	Total CO2	CH4	N2O	CO2e
Category	tons/yr										MT/yr					
Area	4.7334	1.4000e-004	0.0149	0.0000		5.0000e-005	5.0000e-005		5.0000e-005	5.0000e-005	0.0000	0.0290	0.0290	8.0000e-005	0.0000	0.0309
Energy	0.0000	0.0000	0.0000	0.0000		0.0000	0.0000		0.0000	0.0000	0.0000	0.0000	0.0000	0.0000	0.0000	0.0000
Mobile	0.0000	0.0000	0.0000	0.0000	0.0000	0.0000	0.0000	0.0000	0.0000	0.0000	0.0000	0.0000	0.0000	0.0000	0.0000	0.0000
Waste						0.0000	0.0000		0.0000	0.0000	0.0000	0.0000	0.0000	0.0000	0.0000	0.0000
Water						0.0000	0.0000		0.0000	0.0000	0.0000	0.0000	0.0000	0.0000	0.0000	0.0000
<b>Total</b>	<b>4.7334</b>	<b>1.4000e-004</b>	<b>0.0149</b>	<b>0.0000</b>	<b>0.0000</b>	<b>5.0000e-005</b>	<b>5.0000e-005</b>	<b>0.0000</b>	<b>5.0000e-005</b>	<b>5.0000e-005</b>	<b>0.0000</b>	<b>0.0290</b>	<b>0.0290</b>	<b>8.0000e-005</b>	<b>0.0000</b>	<b>0.0309</b>



Bloomington Business Park Specific Plan (Construction - Mitigated) - San Bernardino-South Coast County, Annual

**2.2 Overall Operational**

**Mitigated Operational**

	ROG	NOx	CO	SO2	Fugitive PM10	Exhaust PM10	PM10 Total	Fugitive PM2.5	Exhaust PM2.5	PM2.5 Total	Bio- CO2	NBio- CO2	Total CO2	CH4	N2O	CO2e
Category	tons/yr										MT/yr					
Area	4.7334	1.4000e-004	0.0149	0.0000		5.0000e-005	5.0000e-005		5.0000e-005	5.0000e-005	0.0000	0.0290	0.0290	8.0000e-005	0.0000	0.0309
Energy	0.0000	0.0000	0.0000	0.0000		0.0000	0.0000		0.0000	0.0000	0.0000	0.0000	0.0000	0.0000	0.0000	0.0000
Mobile	0.0000	0.0000	0.0000	0.0000	0.0000	0.0000	0.0000	0.0000	0.0000	0.0000	0.0000	0.0000	0.0000	0.0000	0.0000	0.0000
Waste						0.0000	0.0000		0.0000	0.0000	0.0000	0.0000	0.0000	0.0000	0.0000	0.0000
Water						0.0000	0.0000		0.0000	0.0000	0.0000	0.0000	0.0000	0.0000	0.0000	0.0000
<b>Total</b>	<b>4.7334</b>	<b>1.4000e-004</b>	<b>0.0149</b>	<b>0.0000</b>	<b>0.0000</b>	<b>5.0000e-005</b>	<b>5.0000e-005</b>	<b>0.0000</b>	<b>5.0000e-005</b>	<b>5.0000e-005</b>	<b>0.0000</b>	<b>0.0290</b>	<b>0.0290</b>	<b>8.0000e-005</b>	<b>0.0000</b>	<b>0.0309</b>

	ROG	NOx	CO	SO2	Fugitive PM10	Exhaust PM10	PM10 Total	Fugitive PM2.5	Exhaust PM2.5	PM2.5 Total	Bio- CO2	NBio- CO2	Total CO2	CH4	N2O	CO2e
Percent Reduction	0.00	0.00	0.00	0.00	0.00	0.00	0.00	0.00	0.00	0.00	0.00	0.00	0.00	0.00	0.00	0.00

**3.0 Construction Detail**

**Construction Phase**

Bloomington Business Park Specific Plan (Construction - Mitigated) - San Bernardino-South Coast County, Annual

Phase Number	Phase Name	Phase Type	Start Date	End Date	Num Days Week	Num Days	Phase Description
1	Demolition	Demolition	1/2/2023	2/17/2023	5	35	
2	Site Preparation	Site Preparation	2/18/2023	3/17/2023	5	20	
3	Grading	Grading	3/18/2023	4/21/2023	5	25	
4	Building Construction	Building Construction	4/22/2023	6/30/2023	5	50	
5	Paving	Paving	5/10/2023	6/30/2023	5	38	
6	Architectural Coating	Architectural Coating	5/10/2023	6/30/2023	5	38	

**Acres of Grading (Site Preparation Phase): 400**

**Acres of Grading (Grading Phase): 500**

**Acres of Paving: 45.83**

**Residential Indoor: 0; Residential Outdoor: 0; Non-Residential Indoor: 1,683,294; Non-Residential Outdoor: 561,098; Striped Parking Area: 119,776 (Architectural Coating – sqft)**

**OffRoad Equipment**

Bloomington Business Park Specific Plan (Construction - Mitigated) - San Bernardino-South Coast County, Annual

Phase Name	Offroad Equipment Type	Amount	Usage Hours	Horse Power	Load Factor
Demolition	Concrete/Industrial Saws	2	8.00	81	0.73
Demolition	Excavators	4	8.00	158	0.38
Demolition	Rubber Tired Dozers	3	8.00	247	0.40
Site Preparation	Crawler Tractors	8	8.00	212	0.43
Site Preparation	Rubber Tired Dozers	6	8.00	247	0.40
Site Preparation	Tractors/Loaders/Backhoes	0	8.00	97	0.37
Grading	Crawler Tractors	4	8.00	212	0.43
Grading	Excavators	4	8.00	158	0.38
Grading	Graders	2	8.00	187	0.41
Grading	Rubber Tired Dozers	2	8.00	247	0.40
Grading	Scrapers	4	8.00	367	0.48
Grading	Tractors/Loaders/Backhoes	0	8.00	97	0.37
Building Construction	Cranes	2	8.00	231	0.29
Building Construction	Crawler Tractors	6	8.00	212	0.43
Building Construction	Forklifts	6	8.00	89	0.20
Building Construction	Generator Sets	2	8.00	84	0.74
Building Construction	Tractors/Loaders/Backhoes	0	8.00	97	0.37
Building Construction	Welders	2	8.00	46	0.45
Paving	Pavers	3	8.00	130	0.42
Paving	Paving Equipment	3	8.00	132	0.36
Paving	Rollers	3	8.00	80	0.38
Architectural Coating	Air Compressors	2	8.00	78	0.48

**Trips and VMT**

Bloomington Business Park Specific Plan (Construction - Mitigated) - San Bernardino-South Coast County, Annual

Phase Name	Offroad Equipment Count	Worker Trip Number	Vendor Trip Number	Hauling Trip Number	Worker Trip Length	Vendor Trip Length	Hauling Trip Length	Worker Vehicle Class	Vendor Vehicle Class	Hauling Vehicle Class
Demolition	9	23.00	138.00	921.00	14.70	6.90	20.00	LD_Mix	HDT_Mix	HHDT
Site Preparation	14	35.00	79.00	0.00	14.70	6.90	20.00	LD_Mix	HDT_Mix	HHDT
Grading	16	40.00	98.00	0.00	14.70	6.90	20.00	LD_Mix	HDT_Mix	HHDT
Building Construction	18	1,310.00	197.00	0.00	14.70	6.90	20.00	LD_Mix	HDT_Mix	HHDT
Paving	9	23.00	0.00	0.00	14.70	6.90	20.00	LD_Mix	HDT_Mix	HHDT
Architectural Coating	2	262.00	0.00	0.00	14.70	6.90	20.00	LD_Mix	HDT_Mix	HHDT

**3.1 Mitigation Measures Construction**

Use Cleaner Engines for Construction Equipment

Water Exposed Area

**3.2 Demolition - 2023**

**Unmitigated Construction On-Site**

	ROG	NOx	CO	SO2	Fugitive PM10	Exhaust PM10	PM10 Total	Fugitive PM2.5	Exhaust PM2.5	PM2.5 Total	Bio- CO2	NBio- CO2	Total CO2	CH4	N2O	CO2e
Category	tons/yr										MT/yr					
Fugitive Dust					0.0996	0.0000	0.0996	0.0151	0.0000	0.0151	0.0000	0.0000	0.0000	0.0000	0.0000	0.0000
Off-Road	0.0608	0.5730	0.5191	1.0300e-003		0.0266	0.0266		0.0249	0.0249	0.0000	89.9639	89.9639	0.0239	0.0000	90.5623
<b>Total</b>	<b>0.0608</b>	<b>0.5730</b>	<b>0.5191</b>	<b>1.0300e-003</b>	<b>0.0996</b>	<b>0.0266</b>	<b>0.1263</b>	<b>0.0151</b>	<b>0.0249</b>	<b>0.0400</b>	<b>0.0000</b>	<b>89.9639</b>	<b>89.9639</b>	<b>0.0239</b>	<b>0.0000</b>	<b>90.5623</b>

Bloomington Business Park Specific Plan (Construction - Mitigated) - San Bernardino-South Coast County, Annual

**3.2 Demolition - 2023**

**Unmitigated Construction Off-Site**

	ROG	NOx	CO	SO2	Fugitive PM10	Exhaust PM10	PM10 Total	Fugitive PM2.5	Exhaust PM2.5	PM2.5 Total	Bio- CO2	NBio- CO2	Total CO2	CH4	N2O	CO2e
Category	tons/yr										MT/yr					
Hauling	1.8000e-003	0.0655	0.0145	3.4000e-004	7.9200e-003	1.1000e-004	8.0400e-003	2.1800e-003	1.1000e-004	2.2900e-003	0.0000	32.5661	32.5661	1.5700e-003	0.0000	32.6053
Vendor	4.5000e-003	0.1716	0.0382	6.2000e-004	0.0152	1.7000e-004	0.0154	4.3900e-003	1.6000e-004	4.5500e-003	0.0000	59.1595	59.1595	3.2100e-003	0.0000	59.2397
Worker	1.6200e-003	1.1300e-003	0.0121	4.0000e-005	4.4100e-003	3.0000e-005	4.4400e-003	1.1700e-003	3.0000e-005	1.2000e-003	0.0000	3.3978	3.3978	8.0000e-005	0.0000	3.3999
<b>Total</b>	<b>7.9200e-003</b>	<b>0.2382</b>	<b>0.0648</b>	<b>1.0000e-003</b>	<b>0.0276</b>	<b>3.1000e-004</b>	<b>0.0279</b>	<b>7.7400e-003</b>	<b>3.0000e-004</b>	<b>8.0400e-003</b>	<b>0.0000</b>	<b>95.1234</b>	<b>95.1234</b>	<b>4.8600e-003</b>	<b>0.0000</b>	<b>95.2449</b>

**Mitigated Construction On-Site**

	ROG	NOx	CO	SO2	Fugitive PM10	Exhaust PM10	PM10 Total	Fugitive PM2.5	Exhaust PM2.5	PM2.5 Total	Bio- CO2	NBio- CO2	Total CO2	CH4	N2O	CO2e
Category	tons/yr										MT/yr					
Fugitive Dust					0.0389	0.0000	0.0389	5.8800e-003	0.0000	5.8800e-003	0.0000	0.0000	0.0000	0.0000	0.0000	0.0000
Off-Road	0.0121	0.0526	0.6106	1.0300e-003		1.6200e-003	1.6200e-003		1.6200e-003	1.6200e-003	0.0000	89.9638	89.9638	0.0239	0.0000	90.5622
<b>Total</b>	<b>0.0121</b>	<b>0.0526</b>	<b>0.6106</b>	<b>1.0300e-003</b>	<b>0.0389</b>	<b>1.6200e-003</b>	<b>0.0405</b>	<b>5.8800e-003</b>	<b>1.6200e-003</b>	<b>7.5000e-003</b>	<b>0.0000</b>	<b>89.9638</b>	<b>89.9638</b>	<b>0.0239</b>	<b>0.0000</b>	<b>90.5622</b>

Bloomington Business Park Specific Plan (Construction - Mitigated) - San Bernardino-South Coast County, Annual

**3.2 Demolition - 2023**

**Mitigated Construction Off-Site**

	ROG	NOx	CO	SO2	Fugitive PM10	Exhaust PM10	PM10 Total	Fugitive PM2.5	Exhaust PM2.5	PM2.5 Total	Bio- CO2	NBio- CO2	Total CO2	CH4	N2O	CO2e
Category	tons/yr										MT/yr					
Hauling	1.8000e-003	0.0655	0.0145	3.4000e-004	7.9200e-003	1.1000e-004	8.0400e-003	2.1800e-003	1.1000e-004	2.2900e-003	0.0000	32.5661	32.5661	1.5700e-003	0.0000	32.6053
Vendor	4.5000e-003	0.1716	0.0382	6.2000e-004	0.0152	1.7000e-004	0.0154	4.3900e-003	1.6000e-004	4.5500e-003	0.0000	59.1595	59.1595	3.2100e-003	0.0000	59.2397
Worker	1.6200e-003	1.1300e-003	0.0121	4.0000e-005	4.4100e-003	3.0000e-005	4.4400e-003	1.1700e-003	3.0000e-005	1.2000e-003	0.0000	3.3978	3.3978	8.0000e-005	0.0000	3.3999
<b>Total</b>	<b>7.9200e-003</b>	<b>0.2382</b>	<b>0.0648</b>	<b>1.0000e-003</b>	<b>0.0276</b>	<b>3.1000e-004</b>	<b>0.0279</b>	<b>7.7400e-003</b>	<b>3.0000e-004</b>	<b>8.0400e-003</b>	<b>0.0000</b>	<b>95.1234</b>	<b>95.1234</b>	<b>4.8600e-003</b>	<b>0.0000</b>	<b>95.2449</b>

**3.3 Site Preparation - 2023**

**Unmitigated Construction On-Site**

	ROG	NOx	CO	SO2	Fugitive PM10	Exhaust PM10	PM10 Total	Fugitive PM2.5	Exhaust PM2.5	PM2.5 Total	Bio- CO2	NBio- CO2	Total CO2	CH4	N2O	CO2e
Category	tons/yr										MT/yr					
Fugitive Dust					0.5734	0.0000	0.5734	0.2215	0.0000	0.2215	0.0000	0.0000	0.0000	0.0000	0.0000	0.0000
Off-Road	0.0766	0.8376	0.3659	1.1400e-003		0.0352	0.0352		0.0323	0.0323	0.0000	100.0460	100.0460	0.0324	0.0000	100.8549
<b>Total</b>	<b>0.0766</b>	<b>0.8376</b>	<b>0.3659</b>	<b>1.1400e-003</b>	<b>0.5734</b>	<b>0.0352</b>	<b>0.6086</b>	<b>0.2215</b>	<b>0.0323</b>	<b>0.2539</b>	<b>0.0000</b>	<b>100.0460</b>	<b>100.0460</b>	<b>0.0324</b>	<b>0.0000</b>	<b>100.8549</b>

Bloomington Business Park Specific Plan (Construction - Mitigated) - San Bernardino-South Coast County, Annual

**3.3 Site Preparation - 2023**

**Unmitigated Construction Off-Site**

	ROG	NOx	CO	SO2	Fugitive PM10	Exhaust PM10	PM10 Total	Fugitive PM2.5	Exhaust PM2.5	PM2.5 Total	Bio- CO2	NBio- CO2	Total CO2	CH4	N2O	CO2e
Category	tons/yr										MT/yr					
Hauling	0.0000	0.0000	0.0000	0.0000	0.0000	0.0000	0.0000	0.0000	0.0000	0.0000	0.0000	0.0000	0.0000	0.0000	0.0000	0.0000
Vendor	1.4700e-003	0.0561	0.0125	2.0000e-004	4.9800e-003	5.0000e-005	5.0400e-003	1.4400e-003	5.0000e-005	1.4900e-003	0.0000	19.3524	19.3524	1.0500e-003	0.0000	19.3786
Worker	1.4100e-003	9.9000e-004	0.0105	3.0000e-005	3.8400e-003	2.0000e-005	3.8600e-003	1.0200e-003	2.0000e-005	1.0400e-003	0.0000	2.9546	2.9546	7.0000e-005	0.0000	2.9564
<b>Total</b>	<b>2.8800e-003</b>	<b>0.0571</b>	<b>0.0230</b>	<b>2.3000e-004</b>	<b>8.8200e-003</b>	<b>7.0000e-005</b>	<b>8.9000e-003</b>	<b>2.4600e-003</b>	<b>7.0000e-005</b>	<b>2.5300e-003</b>	<b>0.0000</b>	<b>22.3070</b>	<b>22.3070</b>	<b>1.1200e-003</b>	<b>0.0000</b>	<b>22.3350</b>

**Mitigated Construction On-Site**

	ROG	NOx	CO	SO2	Fugitive PM10	Exhaust PM10	PM10 Total	Fugitive PM2.5	Exhaust PM2.5	PM2.5 Total	Bio- CO2	NBio- CO2	Total CO2	CH4	N2O	CO2e
Category	tons/yr										MT/yr					
Fugitive Dust					0.2236	0.0000	0.2236	0.0864	0.0000	0.0864	0.0000	0.0000	0.0000	0.0000	0.0000	0.0000
Off-Road	0.0140	0.0606	0.5130	1.1400e-003		1.8700e-003	1.8700e-003		1.8700e-003	1.8700e-003	0.0000	100.0458	100.0458	0.0324	0.0000	100.8548
<b>Total</b>	<b>0.0140</b>	<b>0.0606</b>	<b>0.5130</b>	<b>1.1400e-003</b>	<b>0.2236</b>	<b>1.8700e-003</b>	<b>0.2255</b>	<b>0.0864</b>	<b>1.8700e-003</b>	<b>0.0883</b>	<b>0.0000</b>	<b>100.0458</b>	<b>100.0458</b>	<b>0.0324</b>	<b>0.0000</b>	<b>100.8548</b>

Bloomington Business Park Specific Plan (Construction - Mitigated) - San Bernardino-South Coast County, Annual

**3.3 Site Preparation - 2023**

**Mitigated Construction Off-Site**

	ROG	NOx	CO	SO2	Fugitive PM10	Exhaust PM10	PM10 Total	Fugitive PM2.5	Exhaust PM2.5	PM2.5 Total	Bio- CO2	NBio- CO2	Total CO2	CH4	N2O	CO2e
Category	tons/yr										MT/yr					
Hauling	0.0000	0.0000	0.0000	0.0000	0.0000	0.0000	0.0000	0.0000	0.0000	0.0000	0.0000	0.0000	0.0000	0.0000	0.0000	0.0000
Vendor	1.4700e-003	0.0561	0.0125	2.0000e-004	4.9800e-003	5.0000e-005	5.0400e-003	1.4400e-003	5.0000e-005	1.4900e-003	0.0000	19.3524	19.3524	1.0500e-003	0.0000	19.3786
Worker	1.4100e-003	9.9000e-004	0.0105	3.0000e-005	3.8400e-003	2.0000e-005	3.8600e-003	1.0200e-003	2.0000e-005	1.0400e-003	0.0000	2.9546	2.9546	7.0000e-005	0.0000	2.9564
<b>Total</b>	<b>2.8800e-003</b>	<b>0.0571</b>	<b>0.0230</b>	<b>2.3000e-004</b>	<b>8.8200e-003</b>	<b>7.0000e-005</b>	<b>8.9000e-003</b>	<b>2.4600e-003</b>	<b>7.0000e-005</b>	<b>2.5300e-003</b>	<b>0.0000</b>	<b>22.3070</b>	<b>22.3070</b>	<b>1.1200e-003</b>	<b>0.0000</b>	<b>22.3350</b>

**3.4 Grading - 2023**

**Unmitigated Construction On-Site**

	ROG	NOx	CO	SO2	Fugitive PM10	Exhaust PM10	PM10 Total	Fugitive PM2.5	Exhaust PM2.5	PM2.5 Total	Bio- CO2	NBio- CO2	Total CO2	CH4	N2O	CO2e
Category	tons/yr										MT/yr					
Fugitive Dust					0.4157	0.0000	0.4157	0.1114	0.0000	0.1114	0.0000	0.0000	0.0000	0.0000	0.0000	0.0000
Off-Road	0.0977	1.0423	0.7019	1.7900e-003		0.0418	0.0418		0.0384	0.0384	0.0000	157.0534	157.0534	0.0508	0.0000	158.3232
<b>Total</b>	<b>0.0977</b>	<b>1.0423</b>	<b>0.7019</b>	<b>1.7900e-003</b>	<b>0.4157</b>	<b>0.0418</b>	<b>0.4574</b>	<b>0.1114</b>	<b>0.0384</b>	<b>0.1498</b>	<b>0.0000</b>	<b>157.0534</b>	<b>157.0534</b>	<b>0.0508</b>	<b>0.0000</b>	<b>158.3232</b>



Bloomington Business Park Specific Plan (Construction - Mitigated) - San Bernardino-South Coast County, Annual

**3.4 Grading - 2023**

**Unmitigated Construction Off-Site**

	ROG	NOx	CO	SO2	Fugitive PM10	Exhaust PM10	PM10 Total	Fugitive PM2.5	Exhaust PM2.5	PM2.5 Total	Bio- CO2	NBio- CO2	Total CO2	CH4	N2O	CO2e
Category	tons/yr										MT/yr					
Hauling	0.0000	0.0000	0.0000	0.0000	0.0000	0.0000	0.0000	0.0000	0.0000	0.0000	0.0000	0.0000	0.0000	0.0000	0.0000	0.0000
Vendor	2.2800e-003	0.0870	0.0194	3.1000e-004	7.7200e-003	9.0000e-005	7.8100e-003	2.2300e-003	8.0000e-005	2.3100e-003	0.0000	30.0084	30.0084	1.6300e-003	0.0000	30.0491
Worker	2.0200e-003	1.4100e-003	0.0150	5.0000e-005	5.4800e-003	3.0000e-005	5.5200e-003	1.4600e-003	3.0000e-005	1.4900e-003	0.0000	4.2209	4.2209	1.0000e-004	0.0000	4.2235
<b>Total</b>	<b>4.3000e-003</b>	<b>0.0884</b>	<b>0.0344</b>	<b>3.6000e-004</b>	<b>0.0132</b>	<b>1.2000e-004</b>	<b>0.0133</b>	<b>3.6900e-003</b>	<b>1.1000e-004</b>	<b>3.8000e-003</b>	<b>0.0000</b>	<b>34.2293</b>	<b>34.2293</b>	<b>1.7300e-003</b>	<b>0.0000</b>	<b>34.2726</b>

**Mitigated Construction On-Site**

	ROG	NOx	CO	SO2	Fugitive PM10	Exhaust PM10	PM10 Total	Fugitive PM2.5	Exhaust PM2.5	PM2.5 Total	Bio- CO2	NBio- CO2	Total CO2	CH4	N2O	CO2e
Category	tons/yr										MT/yr					
Fugitive Dust					0.1621	0.0000	0.1621	0.0434	0.0000	0.0434	0.0000	0.0000	0.0000	0.0000	0.0000	0.0000
Off-Road	0.0220	0.0952	0.8847	1.7900e-003		2.9300e-003	2.9300e-003		2.9300e-003	2.9300e-003	0.0000	157.0532	157.0532	0.0508	0.0000	158.3230
<b>Total</b>	<b>0.0220</b>	<b>0.0952</b>	<b>0.8847</b>	<b>1.7900e-003</b>	<b>0.1621</b>	<b>2.9300e-003</b>	<b>0.1650</b>	<b>0.0434</b>	<b>2.9300e-003</b>	<b>0.0464</b>	<b>0.0000</b>	<b>157.0532</b>	<b>157.0532</b>	<b>0.0508</b>	<b>0.0000</b>	<b>158.3230</b>

Bloomington Business Park Specific Plan (Construction - Mitigated) - San Bernardino-South Coast County, Annual

**3.4 Grading - 2023**

**Mitigated Construction Off-Site**

	ROG	NOx	CO	SO2	Fugitive PM10	Exhaust PM10	PM10 Total	Fugitive PM2.5	Exhaust PM2.5	PM2.5 Total	Bio- CO2	NBio- CO2	Total CO2	CH4	N2O	CO2e
Category	tons/yr										MT/yr					
Hauling	0.0000	0.0000	0.0000	0.0000	0.0000	0.0000	0.0000	0.0000	0.0000	0.0000	0.0000	0.0000	0.0000	0.0000	0.0000	0.0000
Vendor	2.2800e-003	0.0870	0.0194	3.1000e-004	7.7200e-003	9.0000e-005	7.8100e-003	2.2300e-003	8.0000e-005	2.3100e-003	0.0000	30.0084	30.0084	1.6300e-003	0.0000	30.0491
Worker	2.0200e-003	1.4100e-003	0.0150	5.0000e-005	5.4800e-003	3.0000e-005	5.5200e-003	1.4600e-003	3.0000e-005	1.4900e-003	0.0000	4.2209	4.2209	1.0000e-004	0.0000	4.2235
<b>Total</b>	<b>4.3000e-003</b>	<b>0.0884</b>	<b>0.0344</b>	<b>3.6000e-004</b>	<b>0.0132</b>	<b>1.2000e-004</b>	<b>0.0133</b>	<b>3.6900e-003</b>	<b>1.1000e-004</b>	<b>3.8000e-003</b>	<b>0.0000</b>	<b>34.2293</b>	<b>34.2293</b>	<b>1.7300e-003</b>	<b>0.0000</b>	<b>34.2726</b>

**3.5 Building Construction - 2023**

**Unmitigated Construction On-Site**

	ROG	NOx	CO	SO2	Fugitive PM10	Exhaust PM10	PM10 Total	Fugitive PM2.5	Exhaust PM2.5	PM2.5 Total	Bio- CO2	NBio- CO2	Total CO2	CH4	N2O	CO2e
Category	tons/yr										MT/yr					
Off-Road	0.1276	1.3102	0.8674	2.1500e-003		0.0558	0.0558		0.0521	0.0521	0.0000	186.3466	186.3466	0.0504	0.0000	187.6055
<b>Total</b>	<b>0.1276</b>	<b>1.3102</b>	<b>0.8674</b>	<b>2.1500e-003</b>		<b>0.0558</b>	<b>0.0558</b>		<b>0.0521</b>	<b>0.0521</b>	<b>0.0000</b>	<b>186.3466</b>	<b>186.3466</b>	<b>0.0504</b>	<b>0.0000</b>	<b>187.6055</b>

Bloomington Business Park Specific Plan (Construction - Mitigated) - San Bernardino-South Coast County, Annual

**3.5 Building Construction - 2023**

**Unmitigated Construction Off-Site**

	ROG	NOx	CO	SO2	Fugitive PM10	Exhaust PM10	PM10 Total	Fugitive PM2.5	Exhaust PM2.5	PM2.5 Total	Bio- CO2	NBio- CO2	Total CO2	CH4	N2O	CO2e
Category	tons/yr										MT/yr					
Hauling	0.0000	0.0000	0.0000	0.0000	0.0000	0.0000	0.0000	0.0000	0.0000	0.0000	0.0000	0.0000	0.0000	0.0000	0.0000	0.0000
Vendor	9.1900e-003	0.3499	0.0779	1.2600e-003	0.0311	3.4000e-004	0.0314	8.9600e-003	3.3000e-004	9.2900e-003	0.0000	120.6462	120.6462	6.5400e-003	0.0000	120.8097
Worker	0.1320	0.0922	0.9810	3.0600e-003	0.3591	2.2100e-003	0.3613	0.0954	2.0400e-003	0.0974	0.0000	276.4688	276.4688	6.7000e-003	0.0000	276.6363
<b>Total</b>	<b>0.1412</b>	<b>0.4421</b>	<b>1.0589</b>	<b>4.3200e-003</b>	<b>0.3901</b>	<b>2.5500e-003</b>	<b>0.3927</b>	<b>0.1043</b>	<b>2.3700e-003</b>	<b>0.1067</b>	<b>0.0000</b>	<b>397.1150</b>	<b>397.1150</b>	<b>0.0132</b>	<b>0.0000</b>	<b>397.4460</b>

**Mitigated Construction On-Site**

	ROG	NOx	CO	SO2	Fugitive PM10	Exhaust PM10	PM10 Total	Fugitive PM2.5	Exhaust PM2.5	PM2.5 Total	Bio- CO2	NBio- CO2	Total CO2	CH4	N2O	CO2e
Category	tons/yr										MT/yr					
Off-Road	0.0263	0.1548	1.1124	2.1500e-003		3.3600e-003	3.3600e-003		3.3600e-003	3.3600e-003	0.0000	186.3464	186.3464	0.0504	0.0000	187.6052
<b>Total</b>	<b>0.0263</b>	<b>0.1548</b>	<b>1.1124</b>	<b>2.1500e-003</b>		<b>3.3600e-003</b>	<b>3.3600e-003</b>		<b>3.3600e-003</b>	<b>3.3600e-003</b>	<b>0.0000</b>	<b>186.3464</b>	<b>186.3464</b>	<b>0.0504</b>	<b>0.0000</b>	<b>187.6052</b>

Bloomington Business Park Specific Plan (Construction - Mitigated) - San Bernardino-South Coast County, Annual

**3.5 Building Construction - 2023**

**Mitigated Construction Off-Site**

	ROG	NOx	CO	SO2	Fugitive PM10	Exhaust PM10	PM10 Total	Fugitive PM2.5	Exhaust PM2.5	PM2.5 Total	Bio- CO2	NBio- CO2	Total CO2	CH4	N2O	CO2e
Category	tons/yr										MT/yr					
Hauling	0.0000	0.0000	0.0000	0.0000	0.0000	0.0000	0.0000	0.0000	0.0000	0.0000	0.0000	0.0000	0.0000	0.0000	0.0000	0.0000
Vendor	9.1900e-003	0.3499	0.0779	1.2600e-003	0.0311	3.4000e-004	0.0314	8.9600e-003	3.3000e-004	9.2900e-003	0.0000	120.6462	120.6462	6.5400e-003	0.0000	120.8097
Worker	0.1320	0.0922	0.9810	3.0600e-003	0.3591	2.2100e-003	0.3613	0.0954	2.0400e-003	0.0974	0.0000	276.4688	276.4688	6.7000e-003	0.0000	276.6363
<b>Total</b>	<b>0.1412</b>	<b>0.4421</b>	<b>1.0589</b>	<b>4.3200e-003</b>	<b>0.3901</b>	<b>2.5500e-003</b>	<b>0.3927</b>	<b>0.1043</b>	<b>2.3700e-003</b>	<b>0.1067</b>	<b>0.0000</b>	<b>397.1150</b>	<b>397.1150</b>	<b>0.0132</b>	<b>0.0000</b>	<b>397.4460</b>

**3.6 Paving - 2023**

**Unmitigated Construction On-Site**

	ROG	NOx	CO	SO2	Fugitive PM10	Exhaust PM10	PM10 Total	Fugitive PM2.5	Exhaust PM2.5	PM2.5 Total	Bio- CO2	NBio- CO2	Total CO2	CH4	N2O	CO2e
Category	tons/yr										MT/yr					
Off-Road	0.0294	0.2905	0.4157	6.5000e-004		0.0145	0.0145		0.0134	0.0134	0.0000	57.0766	57.0766	0.0185	0.0000	57.5381
Paving	0.0600					0.0000	0.0000		0.0000	0.0000	0.0000	0.0000	0.0000	0.0000	0.0000	0.0000
<b>Total</b>	<b>0.0895</b>	<b>0.2905</b>	<b>0.4157</b>	<b>6.5000e-004</b>		<b>0.0145</b>	<b>0.0145</b>		<b>0.0134</b>	<b>0.0134</b>	<b>0.0000</b>	<b>57.0766</b>	<b>57.0766</b>	<b>0.0185</b>	<b>0.0000</b>	<b>57.5381</b>

Bloomington Business Park Specific Plan (Construction - Mitigated) - San Bernardino-South Coast County, Annual

**3.6 Paving - 2023**

**Unmitigated Construction Off-Site**

	ROG	NOx	CO	SO2	Fugitive PM10	Exhaust PM10	PM10 Total	Fugitive PM2.5	Exhaust PM2.5	PM2.5 Total	Bio- CO2	NBio- CO2	Total CO2	CH4	N2O	CO2e
Category	tons/yr										MT/yr					
Hauling	0.0000	0.0000	0.0000	0.0000	0.0000	0.0000	0.0000	0.0000	0.0000	0.0000	0.0000	0.0000	0.0000	0.0000	0.0000	0.0000
Vendor	0.0000	0.0000	0.0000	0.0000	0.0000	0.0000	0.0000	0.0000	0.0000	0.0000	0.0000	0.0000	0.0000	0.0000	0.0000	0.0000
Worker	1.7600e-003	1.2300e-003	0.0131	4.0000e-005	4.7900e-003	3.0000e-005	4.8200e-003	1.2700e-003	3.0000e-005	1.3000e-003	0.0000	3.6891	3.6891	9.0000e-005	0.0000	3.6913
<b>Total</b>	<b>1.7600e-003</b>	<b>1.2300e-003</b>	<b>0.0131</b>	<b>4.0000e-005</b>	<b>4.7900e-003</b>	<b>3.0000e-005</b>	<b>4.8200e-003</b>	<b>1.2700e-003</b>	<b>3.0000e-005</b>	<b>1.3000e-003</b>	<b>0.0000</b>	<b>3.6891</b>	<b>3.6891</b>	<b>9.0000e-005</b>	<b>0.0000</b>	<b>3.6913</b>

**Mitigated Construction On-Site**

	ROG	NOx	CO	SO2	Fugitive PM10	Exhaust PM10	PM10 Total	Fugitive PM2.5	Exhaust PM2.5	PM2.5 Total	Bio- CO2	NBio- CO2	Total CO2	CH4	N2O	CO2e
Category	tons/yr										MT/yr					
Off-Road	7.9900e-003	0.0346	0.4929	6.5000e-004		1.0700e-003	1.0700e-003		1.0700e-003	1.0700e-003	0.0000	57.0765	57.0765	0.0185	0.0000	57.5380
Paving	0.0600					0.0000	0.0000		0.0000	0.0000	0.0000	0.0000	0.0000	0.0000	0.0000	0.0000
<b>Total</b>	<b>0.0680</b>	<b>0.0346</b>	<b>0.4929</b>	<b>6.5000e-004</b>		<b>1.0700e-003</b>	<b>1.0700e-003</b>		<b>1.0700e-003</b>	<b>1.0700e-003</b>	<b>0.0000</b>	<b>57.0765</b>	<b>57.0765</b>	<b>0.0185</b>	<b>0.0000</b>	<b>57.5380</b>

Bloomington Business Park Specific Plan (Construction - Mitigated) - San Bernardino-South Coast County, Annual

**3.6 Paving - 2023**

**Mitigated Construction Off-Site**

	ROG	NOx	CO	SO2	Fugitive PM10	Exhaust PM10	PM10 Total	Fugitive PM2.5	Exhaust PM2.5	PM2.5 Total	Bio- CO2	NBio- CO2	Total CO2	CH4	N2O	CO2e
Category	tons/yr										MT/yr					
Hauling	0.0000	0.0000	0.0000	0.0000	0.0000	0.0000	0.0000	0.0000	0.0000	0.0000	0.0000	0.0000	0.0000	0.0000	0.0000	0.0000
Vendor	0.0000	0.0000	0.0000	0.0000	0.0000	0.0000	0.0000	0.0000	0.0000	0.0000	0.0000	0.0000	0.0000	0.0000	0.0000	0.0000
Worker	1.7600e-003	1.2300e-003	0.0131	4.0000e-005	4.7900e-003	3.0000e-005	4.8200e-003	1.2700e-003	3.0000e-005	1.3000e-003	0.0000	3.6891	3.6891	9.0000e-005	0.0000	3.6913
<b>Total</b>	<b>1.7600e-003</b>	<b>1.2300e-003</b>	<b>0.0131</b>	<b>4.0000e-005</b>	<b>4.7900e-003</b>	<b>3.0000e-005</b>	<b>4.8200e-003</b>	<b>1.2700e-003</b>	<b>3.0000e-005</b>	<b>1.3000e-003</b>	<b>0.0000</b>	<b>3.6891</b>	<b>3.6891</b>	<b>9.0000e-005</b>	<b>0.0000</b>	<b>3.6913</b>

**3.7 Architectural Coating - 2023**

**Unmitigated Construction On-Site**

	ROG	NOx	CO	SO2	Fugitive PM10	Exhaust PM10	PM10 Total	Fugitive PM2.5	Exhaust PM2.5	PM2.5 Total	Bio- CO2	NBio- CO2	Total CO2	CH4	N2O	CO2e
Category	tons/yr										MT/yr					
Archit. Coating	0.6589					0.0000	0.0000		0.0000	0.0000	0.0000	0.0000	0.0000	0.0000	0.0000	0.0000
Off-Road	9.7100e-003	0.0660	0.0918	1.5000e-004		3.5900e-003	3.5900e-003		3.5900e-003	3.5900e-003	0.0000	12.9365	12.9365	7.7000e-004	0.0000	12.9558
<b>Total</b>	<b>0.6686</b>	<b>0.0660</b>	<b>0.0918</b>	<b>1.5000e-004</b>		<b>3.5900e-003</b>	<b>3.5900e-003</b>		<b>3.5900e-003</b>	<b>3.5900e-003</b>	<b>0.0000</b>	<b>12.9365</b>	<b>12.9365</b>	<b>7.7000e-004</b>	<b>0.0000</b>	<b>12.9558</b>

Bloomington Business Park Specific Plan (Construction - Mitigated) - San Bernardino-South Coast County, Annual

**3.7 Architectural Coating - 2023**

**Unmitigated Construction Off-Site**

	ROG	NOx	CO	SO2	Fugitive PM10	Exhaust PM10	PM10 Total	Fugitive PM2.5	Exhaust PM2.5	PM2.5 Total	Bio- CO2	NBio- CO2	Total CO2	CH4	N2O	CO2e
Category	tons/yr										MT/yr					
Hauling	0.0000	0.0000	0.0000	0.0000	0.0000	0.0000	0.0000	0.0000	0.0000	0.0000	0.0000	0.0000	0.0000	0.0000	0.0000	0.0000
Vendor	0.0000	0.0000	0.0000	0.0000	0.0000	0.0000	0.0000	0.0000	0.0000	0.0000	0.0000	0.0000	0.0000	0.0000	0.0000	0.0000
Worker	0.0201	0.0140	0.1491	4.6000e-004	0.0546	3.4000e-004	0.0549	0.0145	3.1000e-004	0.0148	0.0000	42.0233	42.0233	1.0200e-003	0.0000	42.0487
<b>Total</b>	<b>0.0201</b>	<b>0.0140</b>	<b>0.1491</b>	<b>4.6000e-004</b>	<b>0.0546</b>	<b>3.4000e-004</b>	<b>0.0549</b>	<b>0.0145</b>	<b>3.1000e-004</b>	<b>0.0148</b>	<b>0.0000</b>	<b>42.0233</b>	<b>42.0233</b>	<b>1.0200e-003</b>	<b>0.0000</b>	<b>42.0487</b>

**Mitigated Construction On-Site**

	ROG	NOx	CO	SO2	Fugitive PM10	Exhaust PM10	PM10 Total	Fugitive PM2.5	Exhaust PM2.5	PM2.5 Total	Bio- CO2	NBio- CO2	Total CO2	CH4	N2O	CO2e
Category	tons/yr										MT/yr					
Archit. Coating	0.6589					0.0000	0.0000		0.0000	0.0000	0.0000	0.0000	0.0000	0.0000	0.0000	0.0000
Off-Road	1.5100e-003	6.5200e-003	0.0928	1.5000e-004		2.0000e-004	2.0000e-004		2.0000e-004	2.0000e-004	0.0000	12.9365	12.9365	7.7000e-004	0.0000	12.9558
<b>Total</b>	<b>0.6604</b>	<b>6.5200e-003</b>	<b>0.0928</b>	<b>1.5000e-004</b>		<b>2.0000e-004</b>	<b>2.0000e-004</b>		<b>2.0000e-004</b>	<b>2.0000e-004</b>	<b>0.0000</b>	<b>12.9365</b>	<b>12.9365</b>	<b>7.7000e-004</b>	<b>0.0000</b>	<b>12.9558</b>

Bloomington Business Park Specific Plan (Construction - Mitigated) - San Bernardino-South Coast County, Annual

**3.7 Architectural Coating - 2023**

**Mitigated Construction Off-Site**

	ROG	NOx	CO	SO2	Fugitive PM10	Exhaust PM10	PM10 Total	Fugitive PM2.5	Exhaust PM2.5	PM2.5 Total	Bio- CO2	NBio- CO2	Total CO2	CH4	N2O	CO2e
Category	tons/yr										MT/yr					
Hauling	0.0000	0.0000	0.0000	0.0000	0.0000	0.0000	0.0000	0.0000	0.0000	0.0000	0.0000	0.0000	0.0000	0.0000	0.0000	0.0000
Vendor	0.0000	0.0000	0.0000	0.0000	0.0000	0.0000	0.0000	0.0000	0.0000	0.0000	0.0000	0.0000	0.0000	0.0000	0.0000	0.0000
Worker	0.0201	0.0140	0.1491	4.6000e-004	0.0546	3.4000e-004	0.0549	0.0145	3.1000e-004	0.0148	0.0000	42.0233	42.0233	1.0200e-003	0.0000	42.0487
<b>Total</b>	<b>0.0201</b>	<b>0.0140</b>	<b>0.1491</b>	<b>4.6000e-004</b>	<b>0.0546</b>	<b>3.4000e-004</b>	<b>0.0549</b>	<b>0.0145</b>	<b>3.1000e-004</b>	<b>0.0148</b>	<b>0.0000</b>	<b>42.0233</b>	<b>42.0233</b>	<b>1.0200e-003</b>	<b>0.0000</b>	<b>42.0487</b>

**4.0 Operational Detail - Mobile**

---

**4.1 Mitigation Measures Mobile**



Bloomington Business Park Specific Plan (Construction - Mitigated) - San Bernardino-South Coast County, Annual

	ROG	NOx	CO	SO2	Fugitive PM10	Exhaust PM10	PM10 Total	Fugitive PM2.5	Exhaust PM2.5	PM2.5 Total	Bio- CO2	NBio- CO2	Total CO2	CH4	N2O	CO2e
Category	tons/yr										MT/yr					
Mitigated	0.0000	0.0000	0.0000	0.0000	0.0000	0.0000	0.0000	0.0000	0.0000	0.0000	0.0000	0.0000	0.0000	0.0000	0.0000	0.0000
Unmitigated	0.0000	0.0000	0.0000	0.0000	0.0000	0.0000	0.0000	0.0000	0.0000	0.0000	0.0000	0.0000	0.0000	0.0000	0.0000	0.0000

4.2 Trip Summary Information

Land Use	Average Daily Trip Rate			Unmitigated	Mitigated
	Weekday	Saturday	Sunday	Annual VMT	Annual VMT
Industrial Park	0.00	0.00	0.00		
Other Asphalt Surfaces	0.00	0.00	0.00		
Unrefrigerated Warehouse-No Rail	0.00	0.00	0.00		
Total	0.00	0.00	0.00		

4.3 Trip Type Information

Land Use	Miles			Trip %			Trip Purpose %		
	H-W or C-W	H-S or C-C	H-O or C-NW	H-W or C-W	H-S or C-C	H-O or C-NW	Primary	Diverted	Pass-by
Industrial Park	0.00	0.00	0.00	0.00	0.00	0.00	0	0	0
Other Asphalt Surfaces	0.00	0.00	0.00	0.00	0.00	0.00	0	0	0
Unrefrigerated Warehouse-No	0.00	0.00	0.00	0.00	0.00	0.00	0	0	0

4.4 Fleet Mix





Bloomington Business Park Specific Plan (Construction - Mitigated) - San Bernardino-South Coast County, Annual

**5.3 Energy by Land Use - Electricity**

**Unmitigated**

	Electricity Use	Total CO2	CH4	N2O	CO2e
Land Use	kWh/yr	MT/yr			
Industrial Park	0	0.0000	0.0000	0.0000	0.0000
Other Asphalt Surfaces	0	0.0000	0.0000	0.0000	0.0000
Unrefrigerated Warehouse-No Rail	0	0.0000	0.0000	0.0000	0.0000
<b>Total</b>		<b>0.0000</b>	<b>0.0000</b>	<b>0.0000</b>	<b>0.0000</b>

**Mitigated**

	Electricity Use	Total CO2	CH4	N2O	CO2e
Land Use	kWh/yr	MT/yr			
Industrial Park	0	0.0000	0.0000	0.0000	0.0000
Other Asphalt Surfaces	0	0.0000	0.0000	0.0000	0.0000
Unrefrigerated Warehouse-No Rail	0	0.0000	0.0000	0.0000	0.0000
<b>Total</b>		<b>0.0000</b>	<b>0.0000</b>	<b>0.0000</b>	<b>0.0000</b>

Bloomington Business Park Specific Plan (Construction - Mitigated) - San Bernardino-South Coast County, Annual

**6.0 Area Detail**

**6.1 Mitigation Measures Area**

	ROG	NOx	CO	SO2	Fugitive PM10	Exhaust PM10	PM10 Total	Fugitive PM2.5	Exhaust PM2.5	PM2.5 Total	Bio- CO2	NBio- CO2	Total CO2	CH4	N2O	CO2e
Category	tons/yr										MT/yr					
Mitigated	4.7334	1.4000e-004	0.0149	0.0000		5.0000e-005	5.0000e-005		5.0000e-005	5.0000e-005	0.0000	0.0290	0.0290	8.0000e-005	0.0000	0.0309
Unmitigated	4.7334	1.4000e-004	0.0149	0.0000		5.0000e-005	5.0000e-005		5.0000e-005	5.0000e-005	0.0000	0.0290	0.0290	8.0000e-005	0.0000	0.0309

Bloomington Business Park Specific Plan (Construction - Mitigated) - San Bernardino-South Coast County, Annual

**6.2 Area by SubCategory**

**Unmitigated**

	ROG	NOx	CO	SO2	Fugitive PM10	Exhaust PM10	PM10 Total	Fugitive PM2.5	Exhaust PM2.5	PM2.5 Total	Bio- CO2	NBio- CO2	Total CO2	CH4	N2O	CO2e
SubCategory	tons/yr										MT/yr					
Architectural Coating	0.5479					0.0000	0.0000		0.0000	0.0000	0.0000	0.0000	0.0000	0.0000	0.0000	0.0000
Consumer Products	4.1841					0.0000	0.0000		0.0000	0.0000	0.0000	0.0000	0.0000	0.0000	0.0000	0.0000
Landscaping	1.3800e-003	1.4000e-004	0.0149	0.0000		5.0000e-005	5.0000e-005		5.0000e-005	5.0000e-005	0.0000	0.0290	0.0290	8.0000e-005	0.0000	0.0309
<b>Total</b>	<b>4.7334</b>	<b>1.4000e-004</b>	<b>0.0149</b>	<b>0.0000</b>		<b>5.0000e-005</b>	<b>5.0000e-005</b>		<b>5.0000e-005</b>	<b>5.0000e-005</b>	<b>0.0000</b>	<b>0.0290</b>	<b>0.0290</b>	<b>8.0000e-005</b>	<b>0.0000</b>	<b>0.0309</b>

**Mitigated**

	ROG	NOx	CO	SO2	Fugitive PM10	Exhaust PM10	PM10 Total	Fugitive PM2.5	Exhaust PM2.5	PM2.5 Total	Bio- CO2	NBio- CO2	Total CO2	CH4	N2O	CO2e
SubCategory	tons/yr										MT/yr					
Architectural Coating	0.5479					0.0000	0.0000		0.0000	0.0000	0.0000	0.0000	0.0000	0.0000	0.0000	0.0000
Consumer Products	4.1841					0.0000	0.0000		0.0000	0.0000	0.0000	0.0000	0.0000	0.0000	0.0000	0.0000
Landscaping	1.3800e-003	1.4000e-004	0.0149	0.0000		5.0000e-005	5.0000e-005		5.0000e-005	5.0000e-005	0.0000	0.0290	0.0290	8.0000e-005	0.0000	0.0309
<b>Total</b>	<b>4.7334</b>	<b>1.4000e-004</b>	<b>0.0149</b>	<b>0.0000</b>		<b>5.0000e-005</b>	<b>5.0000e-005</b>		<b>5.0000e-005</b>	<b>5.0000e-005</b>	<b>0.0000</b>	<b>0.0290</b>	<b>0.0290</b>	<b>8.0000e-005</b>	<b>0.0000</b>	<b>0.0309</b>

**7.0 Water Detail**

Bloomington Business Park Specific Plan (Construction - Mitigated) - San Bernardino-South Coast County, Annual

### 7.1 Mitigation Measures Water

	Total CO2	CH4	N2O	CO2e
Category	MT/yr			
Mitigated	0.0000	0.0000	0.0000	0.0000
Unmitigated	0.0000	0.0000	0.0000	0.0000

### 7.2 Water by Land Use

#### Unmitigated

	Indoor/Outdoor Use	Total CO2	CH4	N2O	CO2e
Land Use	Mgal	MT/yr			
Industrial Park	0 / 0	0.0000	0.0000	0.0000	0.0000
Other Asphalt Surfaces	0 / 0	0.0000	0.0000	0.0000	0.0000
Unrefrigerated Warehouse-No Rail	0 / 0	0.0000	0.0000	0.0000	0.0000
<b>Total</b>		<b>0.0000</b>	<b>0.0000</b>	<b>0.0000</b>	<b>0.0000</b>

Bloomington Business Park Specific Plan (Construction - Mitigated) - San Bernardino-South Coast County, Annual

**7.2 Water by Land Use**

**Mitigated**

	Indoor/Outdoor Use	Total CO2	CH4	N2O	CO2e
Land Use	Mgal	MT/yr			
Industrial Park	0 / 0	0.0000	0.0000	0.0000	0.0000
Other Asphalt Surfaces	0 / 0	0.0000	0.0000	0.0000	0.0000
Unrefrigerated Warehouse-No Rail	0 / 0	0.0000	0.0000	0.0000	0.0000
<b>Total</b>		<b>0.0000</b>	<b>0.0000</b>	<b>0.0000</b>	<b>0.0000</b>

**8.0 Waste Detail**

---

**8.1 Mitigation Measures Waste**



Bloomington Business Park Specific Plan (Construction - Mitigated) - San Bernardino-South Coast County, Annual

**Category/Year**

	Total CO2	CH4	N2O	CO2e
	MT/yr			
Mitigated	0.0000	0.0000	0.0000	0.0000
Unmitigated	0.0000	0.0000	0.0000	0.0000

**8.2 Waste by Land Use**

**Unmitigated**

	Waste Disposed	Total CO2	CH4	N2O	CO2e
Land Use	tons	MT/yr			
Industrial Park	0	0.0000	0.0000	0.0000	0.0000
Other Asphalt Surfaces	0	0.0000	0.0000	0.0000	0.0000
Unrefrigerated Warehouse-No Rail	0	0.0000	0.0000	0.0000	0.0000
<b>Total</b>		<b>0.0000</b>	<b>0.0000</b>	<b>0.0000</b>	<b>0.0000</b>

Bloomington Business Park Specific Plan (Construction - Mitigated) - San Bernardino-South Coast County, Annual

**8.2 Waste by Land Use**

**Mitigated**

	Waste Disposed	Total CO2	CH4	N2O	CO2e
Land Use	tons	MT/yr			
Industrial Park	0	0.0000	0.0000	0.0000	0.0000
Other Asphalt Surfaces	0	0.0000	0.0000	0.0000	0.0000
Unrefrigerated Warehouse-No Rail	0	0.0000	0.0000	0.0000	0.0000
<b>Total</b>		<b>0.0000</b>	<b>0.0000</b>	<b>0.0000</b>	<b>0.0000</b>

**9.0 Operational Offroad**

Equipment Type	Number	Hours/Day	Days/Year	Horse Power	Load Factor	Fuel Type
----------------	--------	-----------	-----------	-------------	-------------	-----------

**10.0 Stationary Equipment**

**Fire Pumps and Emergency Generators**

Equipment Type	Number	Hours/Day	Hours/Year	Horse Power	Load Factor	Fuel Type
----------------	--------	-----------	------------	-------------	-------------	-----------

**Boilers**

Equipment Type	Number	Heat Input/Day	Heat Input/Year	Boiler Rating	Fuel Type
----------------	--------	----------------	-----------------	---------------	-----------

**User Defined Equipment**

Equipment Type	Number
----------------	--------

Bloomington Business Park Specific Plan (Construction - Mitigated) - San Bernardino-South Coast County, Annual

**11.0 Vegetation**

---

**APPENDIX 7.2:**

**CALEEMOD SPECIFIC PLAN OPERATIONAL EMISSIONS MODEL OUTPUTS (FUTURE  
FULFILLMENT CENTER)**

*This page intentionally left blank*

Bloomington Business Park Specific Plan (Future Fulfillment Center Operations) - San Bernardino-South Coast County, Annual

**Bloomington Business Park Specific Plan (Future Fulfillment Center Operations)  
San Bernardino-South Coast County, Annual**

**1.0 Project Characteristics**

---

**1.1 Land Usage**

Land Uses	Size	Metric	Lot Acreage	Floor Surface Area	Population
Unrefrigerated Warehouse-No Rail	598.40	1000sqft	13.74	598,400.00	0
User Defined Industrial	598.40	User Defined Unit	0.00	0.00	0

**1.2 Other Project Characteristics**

<b>Urbanization</b>	Urban	<b>Wind Speed (m/s)</b>	2.2	<b>Precipitation Freq (Days)</b>	32
<b>Climate Zone</b>	10			<b>Operational Year</b>	2023
<b>Utility Company</b>	Southern California Edison				
<b>CO2 Intensity (lb/MW hr)</b>	564.66	<b>CH4 Intensity (lb/MW hr)</b>	0.023	<b>N2O Intensity (lb/MW hr)</b>	0.005

**1.3 User Entered Comments & Non-Default Data**

Bloomington Business Park Specific Plan (Future Fulfillment Center Operations) - San Bernardino-South Coast County, Annual

Project Characteristics - Intensity factors adjusted to reflect the RPS for the 2022 Opening Year

Land Use -

Construction Phase - Operations run only

Off-road Equipment - Operations run only

Trips and VMT - Operations run only

Vehicle Trips - Trip characteristics based on information provided in the Traffic Analysis

Energy Use - The Project will design building shells and building components to meet 2019 Title 24 Standards which expects 30% less energy for nonresidential uses

Water And Wastewater - Water use based on information provided in the Water Supply Assessment

Operational Off-Road Equipment - Based on SCAQMD High Cube Warehouse Truck Trip Study White Paper Summary of Business Survey Results (2014)

Fleet Mix - Passenger Car Mix estimated based on the CalEEMod default fleet mix and the ratio of the vehicle classes (LDA, LDT1, LDT2, MDV, & MCY). Truck Mix based on information in the Traffic Analysis

Vehicle Emission Factors - EMFAC2017

Vehicle Emission Factors - EMFAC2017

Vehicle Emission Factors - EMFAC2017

Table Name	Column Name	Default Value	New Value
tblConstructionPhase	NumDays	20.00	0.00
tblEnergyUse	LightingElect	1.17	0.82
tblEnergyUse	T24E	0.37	0.26
tblEnergyUse	T24NG	2.00	1.40
tblFleetMix	HHD	0.06	0.00
tblFleetMix	HHD	0.06	0.72
tblFleetMix	LDA	0.56	0.62
tblFleetMix	LDA	0.56	0.00
tblFleetMix	LDT1	0.04	0.04
tblFleetMix	LDT1	0.04	0.00
tblFleetMix	LDT2	0.18	0.20

Bloomington Business Park Specific Plan (Future Fulfillment Center Operations) - San Bernardino-South Coast County, Annual

tblFleetMix	LDT2	0.18	0.00
tblFleetMix	LHD1	0.02	0.00
tblFleetMix	LHD1	0.02	0.11
tblFleetMix	LHD2	4.9390e-003	0.00
tblFleetMix	LHD2	4.9390e-003	0.03
tblFleetMix	MCY	5.8070e-003	6.5000e-003
tblFleetMix	MCY	5.8070e-003	0.00
tblFleetMix	MDV	0.11	0.13
tblFleetMix	MDV	0.11	0.00
tblFleetMix	MH	8.8400e-004	0.00
tblFleetMix	MH	8.8400e-004	0.00
tblFleetMix	MHD	0.02	0.00
tblFleetMix	MHD	0.02	0.14
tblFleetMix	OBUS	1.3640e-003	0.00
tblFleetMix	OBUS	1.3640e-003	0.00
tblFleetMix	SBUS	8.0300e-004	0.00
tblFleetMix	SBUS	8.0300e-004	0.00
tblFleetMix	UBUS	1.5280e-003	0.00
tblFleetMix	UBUS	1.5280e-003	0.00
tblOffRoadEquipment	OffRoadEquipmentUnitAmount	1.00	0.00
tblOffRoadEquipment	OffRoadEquipmentUnitAmount	3.00	0.00
tblOffRoadEquipment	OffRoadEquipmentUnitAmount	2.00	0.00
tblOperationalOffRoadEquipment	OperDaysPerYear	260.00	365.00
tblOperationalOffRoadEquipment	OperFuelType	Diesel	CNG
tblOperationalOffRoadEquipment	OperHorsePower	97.00	200.00
tblOperationalOffRoadEquipment	OperHoursPerDay	8.00	4.00
tblOperationalOffRoadEquipment	OperOffRoadEquipmentNumber	0.00	2.00



Bloomington Business Park Specific Plan (Future Fulfillment Center Operations) - San Bernardino-South Coast County, Annual

tblProjectCharacteristics	CH4IntensityFactor	0.029	0.023
tblProjectCharacteristics	CO2IntensityFactor	702.44	564.66
tblProjectCharacteristics	N2OIntensityFactor	0.006	0.005
tblVehicleEF	HHD	0.91	0.03
tblVehicleEF	HHD	0.03	0.13
tblVehicleEF	HHD	0.09	0.00
tblVehicleEF	HHD	2.24	6.40
tblVehicleEF	HHD	0.51	0.54
tblVehicleEF	HHD	1.77	3.8150e-003
tblVehicleEF	HHD	6,625.94	1,077.53
tblVehicleEF	HHD	1,429.26	1,400.68
tblVehicleEF	HHD	5.49	0.03
tblVehicleEF	HHD	18.87	5.51
tblVehicleEF	HHD	1.27	2.53
tblVehicleEF	HHD	20.20	2.40
tblVehicleEF	HHD	5.8970e-003	2.9090e-003
tblVehicleEF	HHD	0.06	0.06
tblVehicleEF	HHD	0.04	0.04
tblVehicleEF	HHD	5.3020e-003	0.02
tblVehicleEF	HHD	5.0000e-005	1.0000e-006
tblVehicleEF	HHD	5.6420e-003	2.7830e-003
tblVehicleEF	HHD	0.03	0.03
tblVehicleEF	HHD	8.8800e-003	8.8300e-003
tblVehicleEF	HHD	5.0730e-003	0.02
tblVehicleEF	HHD	4.6000e-005	1.0000e-006
tblVehicleEF	HHD	8.0000e-005	4.0000e-006
tblVehicleEF	HHD	3.0010e-003	1.3400e-004

Bloomington Business Park Specific Plan (Future Fulfillment Center Operations) - San Bernardino-South Coast County, Annual

tblVehicleEF	HHD	0.59	0.43
tblVehicleEF	HHD	4.9000e-005	2.0000e-006
tblVehicleEF	HHD	0.06	0.03
tblVehicleEF	HHD	1.9500e-004	6.6300e-004
tblVehicleEF	HHD	0.05	1.0000e-006
tblVehicleEF	HHD	0.06	9.8880e-003
tblVehicleEF	HHD	0.01	0.01
tblVehicleEF	HHD	8.4000e-005	0.00
tblVehicleEF	HHD	8.0000e-005	4.0000e-006
tblVehicleEF	HHD	3.0010e-003	1.3400e-004
tblVehicleEF	HHD	0.68	0.50
tblVehicleEF	HHD	4.9000e-005	2.0000e-006
tblVehicleEF	HHD	0.10	0.16
tblVehicleEF	HHD	1.9500e-004	6.6300e-004
tblVehicleEF	HHD	0.05	1.0000e-006
tblVehicleEF	HHD	0.86	0.03
tblVehicleEF	HHD	0.03	0.13
tblVehicleEF	HHD	0.09	0.00
tblVehicleEF	HHD	1.63	6.31
tblVehicleEF	HHD	0.51	0.54
tblVehicleEF	HHD	1.66	3.6010e-003
tblVehicleEF	HHD	7,019.59	1,065.64
tblVehicleEF	HHD	1,429.26	1,400.68
tblVehicleEF	HHD	5.49	0.03
tblVehicleEF	HHD	19.48	5.27
tblVehicleEF	HHD	1.19	2.38
tblVehicleEF	HHD	20.19	2.40

Bloomington Business Park Specific Plan (Future Fulfillment Center Operations) - San Bernardino-South Coast County, Annual

tblVehicleEF	HHD	4.9720e-003	2.5370e-003
tblVehicleEF	HHD	0.06	0.06
tblVehicleEF	HHD	0.04	0.04
tblVehicleEF	HHD	5.3020e-003	0.02
tblVehicleEF	HHD	5.0000e-005	1.0000e-006
tblVehicleEF	HHD	4.7570e-003	2.4270e-003
tblVehicleEF	HHD	0.03	0.03
tblVehicleEF	HHD	8.8800e-003	8.8300e-003
tblVehicleEF	HHD	5.0730e-003	0.02
tblVehicleEF	HHD	4.6000e-005	1.0000e-006
tblVehicleEF	HHD	1.5700e-004	8.0000e-006
tblVehicleEF	HHD	3.3690e-003	1.5200e-004
tblVehicleEF	HHD	0.56	0.45
tblVehicleEF	HHD	1.0900e-004	5.0000e-006
tblVehicleEF	HHD	0.06	0.03
tblVehicleEF	HHD	1.9900e-004	6.8000e-004
tblVehicleEF	HHD	0.05	1.0000e-006
tblVehicleEF	HHD	0.07	9.7740e-003
tblVehicleEF	HHD	0.01	0.01
tblVehicleEF	HHD	8.2000e-005	0.00
tblVehicleEF	HHD	1.5700e-004	8.0000e-006
tblVehicleEF	HHD	3.3690e-003	1.5200e-004
tblVehicleEF	HHD	0.64	0.53
tblVehicleEF	HHD	1.0900e-004	5.0000e-006
tblVehicleEF	HHD	0.10	0.16
tblVehicleEF	HHD	1.9900e-004	6.8000e-004
tblVehicleEF	HHD	0.05	1.0000e-006

Bloomington Business Park Specific Plan (Future Fulfillment Center Operations) - San Bernardino-South Coast County, Annual

tblVehicleEF	HHD	0.98	0.02
tblVehicleEF	HHD	0.03	8.8700e-004
tblVehicleEF	HHD	0.09	0.00
tblVehicleEF	HHD	3.08	6.38
tblVehicleEF	HHD	0.51	0.20
tblVehicleEF	HHD	1.75	3.7850e-003
tblVehicleEF	HHD	6,082.32	1,063.22
tblVehicleEF	HHD	1,429.26	1,311.20
tblVehicleEF	HHD	5.49	0.03
tblVehicleEF	HHD	18.04	5.66
tblVehicleEF	HHD	1.25	2.41
tblVehicleEF	HHD	20.20	2.40
tblVehicleEF	HHD	7.1750e-003	3.0680e-003
tblVehicleEF	HHD	0.06	0.06
tblVehicleEF	HHD	0.04	0.03
tblVehicleEF	HHD	5.3020e-003	0.02
tblVehicleEF	HHD	5.0000e-005	1.0000e-006
tblVehicleEF	HHD	6.8650e-003	2.9350e-003
tblVehicleEF	HHD	0.03	0.03
tblVehicleEF	HHD	8.8800e-003	8.6000e-003
tblVehicleEF	HHD	5.0730e-003	0.02
tblVehicleEF	HHD	4.6000e-005	1.0000e-006
tblVehicleEF	HHD	7.9000e-005	4.0000e-006
tblVehicleEF	HHD	3.2490e-003	1.5600e-004
tblVehicleEF	HHD	0.64	0.39
tblVehicleEF	HHD	4.9000e-005	3.0000e-006
tblVehicleEF	HHD	0.06	0.02

Bloomington Business Park Specific Plan (Future Fulfillment Center Operations) - San Bernardino-South Coast County, Annual

tblVehicleEF	HHD	2.1000e-004	6.9500e-004
tblVehicleEF	HHD	0.05	1.0000e-006
tblVehicleEF	HHD	0.06	0.01
tblVehicleEF	HHD	0.01	0.01
tblVehicleEF	HHD	8.4000e-005	0.00
tblVehicleEF	HHD	7.9000e-005	4.0000e-006
tblVehicleEF	HHD	3.2490e-003	1.5600e-004
tblVehicleEF	HHD	0.74	0.45
tblVehicleEF	HHD	4.9000e-005	3.0000e-006
tblVehicleEF	HHD	0.10	0.02
tblVehicleEF	HHD	2.1000e-004	6.9500e-004
tblVehicleEF	HHD	0.05	1.0000e-006
tblVehicleEF	LDA	3.7920e-003	2.2110e-003
tblVehicleEF	LDA	4.9090e-003	0.05
tblVehicleEF	LDA	0.54	0.62
tblVehicleEF	LDA	1.08	2.05
tblVehicleEF	LDA	240.90	258.60
tblVehicleEF	LDA	55.00	52.81
tblVehicleEF	LDA	0.05	0.03
tblVehicleEF	LDA	0.07	0.17
tblVehicleEF	LDA	1.6440e-003	1.4500e-003
tblVehicleEF	LDA	2.2570e-003	1.7800e-003
tblVehicleEF	LDA	1.5150e-003	1.3350e-003
tblVehicleEF	LDA	2.0760e-003	1.6360e-003
tblVehicleEF	LDA	0.04	0.06
tblVehicleEF	LDA	0.09	0.10
tblVehicleEF	LDA	0.03	0.05

Bloomington Business Park Specific Plan (Future Fulfillment Center Operations) - San Bernardino-South Coast County, Annual

tblVehicleEF	LDA	9.5230e-003	8.2230e-003
tblVehicleEF	LDA	0.03	0.20
tblVehicleEF	LDA	0.07	0.20
tblVehicleEF	LDA	2.4120e-003	2.5270e-003
tblVehicleEF	LDA	5.6800e-004	5.1600e-004
tblVehicleEF	LDA	0.04	0.06
tblVehicleEF	LDA	0.09	0.10
tblVehicleEF	LDA	0.03	0.05
tblVehicleEF	LDA	0.01	0.01
tblVehicleEF	LDA	0.03	0.20
tblVehicleEF	LDA	0.07	0.22
tblVehicleEF	LDA	4.3170e-003	2.4970e-003
tblVehicleEF	LDA	4.0940e-003	0.04
tblVehicleEF	LDA	0.66	0.75
tblVehicleEF	LDA	0.90	1.73
tblVehicleEF	LDA	263.54	279.98
tblVehicleEF	LDA	55.00	52.19
tblVehicleEF	LDA	0.04	0.03
tblVehicleEF	LDA	0.06	0.16
tblVehicleEF	LDA	1.6440e-003	1.4500e-003
tblVehicleEF	LDA	2.2570e-003	1.7800e-003
tblVehicleEF	LDA	1.5150e-003	1.3350e-003
tblVehicleEF	LDA	2.0760e-003	1.6360e-003
tblVehicleEF	LDA	0.08	0.10
tblVehicleEF	LDA	0.11	0.11
tblVehicleEF	LDA	0.07	0.08
tblVehicleEF	LDA	0.01	9.1980e-003

Bloomington Business Park Specific Plan (Future Fulfillment Center Operations) - San Bernardino-South Coast County, Annual

tblVehicleEF	LDA	0.03	0.20
tblVehicleEF	LDA	0.06	0.17
tblVehicleEF	LDA	2.6400e-003	2.7360e-003
tblVehicleEF	LDA	5.6500e-004	5.1000e-004
tblVehicleEF	LDA	0.08	0.10
tblVehicleEF	LDA	0.11	0.11
tblVehicleEF	LDA	0.07	0.08
tblVehicleEF	LDA	0.02	0.01
tblVehicleEF	LDA	0.03	0.20
tblVehicleEF	LDA	0.06	0.19
tblVehicleEF	LDA	3.6890e-003	2.1660e-003
tblVehicleEF	LDA	4.8790e-003	0.05
tblVehicleEF	LDA	0.51	0.60
tblVehicleEF	LDA	1.07	2.05
tblVehicleEF	LDA	235.55	254.62
tblVehicleEF	LDA	55.00	52.81
tblVehicleEF	LDA	0.04	0.03
tblVehicleEF	LDA	0.07	0.17
tblVehicleEF	LDA	1.6440e-003	1.4500e-003
tblVehicleEF	LDA	2.2570e-003	1.7800e-003
tblVehicleEF	LDA	1.5150e-003	1.3350e-003
tblVehicleEF	LDA	2.0760e-003	1.6360e-003
tblVehicleEF	LDA	0.04	0.05
tblVehicleEF	LDA	0.10	0.10
tblVehicleEF	LDA	0.03	0.04
tblVehicleEF	LDA	9.2680e-003	8.0540e-003
tblVehicleEF	LDA	0.04	0.23

Bloomington Business Park Specific Plan (Future Fulfillment Center Operations) - San Bernardino-South Coast County, Annual

tblVehicleEF	LDA	0.07	0.20
tblVehicleEF	LDA	2.3580e-003	2.4880e-003
tblVehicleEF	LDA	5.6800e-004	5.1600e-004
tblVehicleEF	LDA	0.04	0.05
tblVehicleEF	LDA	0.10	0.10
tblVehicleEF	LDA	0.03	0.04
tblVehicleEF	LDA	0.01	0.01
tblVehicleEF	LDA	0.04	0.23
tblVehicleEF	LDA	0.07	0.22
tblVehicleEF	LDT1	0.01	6.5150e-003
tblVehicleEF	LDT1	0.02	0.08
tblVehicleEF	LDT1	1.39	1.35
tblVehicleEF	LDT1	3.24	2.30
tblVehicleEF	LDT1	303.22	307.14
tblVehicleEF	LDT1	68.97	64.13
tblVehicleEF	LDT1	0.14	0.11
tblVehicleEF	LDT1	0.19	0.27
tblVehicleEF	LDT1	2.5620e-003	2.1470e-003
tblVehicleEF	LDT1	3.5130e-003	2.6310e-003
tblVehicleEF	LDT1	2.3590e-003	1.9750e-003
tblVehicleEF	LDT1	3.2310e-003	2.4190e-003
tblVehicleEF	LDT1	0.17	0.17
tblVehicleEF	LDT1	0.31	0.24
tblVehicleEF	LDT1	0.12	0.13
tblVehicleEF	LDT1	0.03	0.03
tblVehicleEF	LDT1	0.19	0.79
tblVehicleEF	LDT1	0.23	0.38



Bloomington Business Park Specific Plan (Future Fulfillment Center Operations) - San Bernardino-South Coast County, Annual

tblVehicleEF	LDT1	3.0500e-003	3.0020e-003
tblVehicleEF	LDT1	7.4700e-004	6.2700e-004
tblVehicleEF	LDT1	0.17	0.17
tblVehicleEF	LDT1	0.31	0.24
tblVehicleEF	LDT1	0.12	0.13
tblVehicleEF	LDT1	0.04	0.04
tblVehicleEF	LDT1	0.19	0.79
tblVehicleEF	LDT1	0.25	0.42
tblVehicleEF	LDT1	0.01	7.2830e-003
tblVehicleEF	LDT1	0.01	0.06
tblVehicleEF	LDT1	1.66	1.60
tblVehicleEF	LDT1	2.67	1.93
tblVehicleEF	LDT1	330.40	329.34
tblVehicleEF	LDT1	68.97	63.35
tblVehicleEF	LDT1	0.13	0.10
tblVehicleEF	LDT1	0.18	0.25
tblVehicleEF	LDT1	2.5620e-003	2.1470e-003
tblVehicleEF	LDT1	3.5130e-003	2.6310e-003
tblVehicleEF	LDT1	2.3590e-003	1.9750e-003
tblVehicleEF	LDT1	3.2310e-003	2.4190e-003
tblVehicleEF	LDT1	0.35	0.33
tblVehicleEF	LDT1	0.39	0.28
tblVehicleEF	LDT1	0.25	0.23
tblVehicleEF	LDT1	0.03	0.03
tblVehicleEF	LDT1	0.19	0.78
tblVehicleEF	LDT1	0.19	0.33
tblVehicleEF	LDT1	3.3250e-003	3.2180e-003

Bloomington Business Park Specific Plan (Future Fulfillment Center Operations) - San Bernardino-South Coast County, Annual

tblVehicleEF	LDT1	7.3700e-004	6.1900e-004
tblVehicleEF	LDT1	0.35	0.33
tblVehicleEF	LDT1	0.39	0.28
tblVehicleEF	LDT1	0.25	0.24
tblVehicleEF	LDT1	0.05	0.05
tblVehicleEF	LDT1	0.19	0.78
tblVehicleEF	LDT1	0.21	0.36
tblVehicleEF	LDT1	0.01	6.3910e-003
tblVehicleEF	LDT1	0.02	0.08
tblVehicleEF	LDT1	1.32	1.30
tblVehicleEF	LDT1	3.19	2.30
tblVehicleEF	LDT1	296.82	303.01
tblVehicleEF	LDT1	68.97	64.14
tblVehicleEF	LDT1	0.14	0.11
tblVehicleEF	LDT1	0.19	0.27
tblVehicleEF	LDT1	2.5620e-003	2.1470e-003
tblVehicleEF	LDT1	3.5130e-003	2.6310e-003
tblVehicleEF	LDT1	2.3590e-003	1.9750e-003
tblVehicleEF	LDT1	3.2310e-003	2.4190e-003
tblVehicleEF	LDT1	0.18	0.17
tblVehicleEF	LDT1	0.36	0.27
tblVehicleEF	LDT1	0.11	0.12
tblVehicleEF	LDT1	0.03	0.03
tblVehicleEF	LDT1	0.22	0.92
tblVehicleEF	LDT1	0.22	0.38
tblVehicleEF	LDT1	2.9850e-003	2.9610e-003
tblVehicleEF	LDT1	7.4600e-004	6.2700e-004

Bloomington Business Park Specific Plan (Future Fulfillment Center Operations) - San Bernardino-South Coast County, Annual

tblVehicleEF	LDT1	0.18	0.17
tblVehicleEF	LDT1	0.36	0.27
tblVehicleEF	LDT1	0.11	0.12
tblVehicleEF	LDT1	0.04	0.04
tblVehicleEF	LDT1	0.22	0.92
tblVehicleEF	LDT1	0.25	0.42
tblVehicleEF	LDT2	5.7620e-003	3.9140e-003
tblVehicleEF	LDT2	7.2640e-003	0.07
tblVehicleEF	LDT2	0.74	0.92
tblVehicleEF	LDT2	1.51	2.62
tblVehicleEF	LDT2	338.48	325.09
tblVehicleEF	LDT2	76.76	68.06
tblVehicleEF	LDT2	0.08	0.07
tblVehicleEF	LDT2	0.12	0.27
tblVehicleEF	LDT2	1.7220e-003	1.5310e-003
tblVehicleEF	LDT2	2.4210e-003	1.8460e-003
tblVehicleEF	LDT2	1.5840e-003	1.4090e-003
tblVehicleEF	LDT2	2.2270e-003	1.6980e-003
tblVehicleEF	LDT2	0.06	0.09
tblVehicleEF	LDT2	0.12	0.13
tblVehicleEF	LDT2	0.05	0.08
tblVehicleEF	LDT2	0.01	0.02
tblVehicleEF	LDT2	0.07	0.44
tblVehicleEF	LDT2	0.10	0.30
tblVehicleEF	LDT2	3.3910e-003	3.1760e-003
tblVehicleEF	LDT2	7.9300e-004	6.6500e-004
tblVehicleEF	LDT2	0.06	0.09

Bloomington Business Park Specific Plan (Future Fulfillment Center Operations) - San Bernardino-South Coast County, Annual

tblVehicleEF	LDT2	0.12	0.13
tblVehicleEF	LDT2	0.05	0.08
tblVehicleEF	LDT2	0.02	0.02
tblVehicleEF	LDT2	0.07	0.44
tblVehicleEF	LDT2	0.11	0.33
tblVehicleEF	LDT2	6.5400e-003	4.4000e-003
tblVehicleEF	LDT2	6.0520e-003	0.06
tblVehicleEF	LDT2	0.91	1.10
tblVehicleEF	LDT2	1.25	2.20
tblVehicleEF	LDT2	369.50	346.40
tblVehicleEF	LDT2	76.76	67.24
tblVehicleEF	LDT2	0.07	0.07
tblVehicleEF	LDT2	0.12	0.25
tblVehicleEF	LDT2	1.7220e-003	1.5310e-003
tblVehicleEF	LDT2	2.4210e-003	1.8460e-003
tblVehicleEF	LDT2	1.5840e-003	1.4090e-003
tblVehicleEF	LDT2	2.2270e-003	1.6980e-003
tblVehicleEF	LDT2	0.12	0.17
tblVehicleEF	LDT2	0.14	0.15
tblVehicleEF	LDT2	0.11	0.15
tblVehicleEF	LDT2	0.02	0.02
tblVehicleEF	LDT2	0.07	0.43
tblVehicleEF	LDT2	0.08	0.26
tblVehicleEF	LDT2	3.7030e-003	3.3850e-003
tblVehicleEF	LDT2	7.8900e-004	6.5700e-004
tblVehicleEF	LDT2	0.12	0.17
tblVehicleEF	LDT2	0.14	0.15

Bloomington Business Park Specific Plan (Future Fulfillment Center Operations) - San Bernardino-South Coast County, Annual

tblVehicleEF	LDT2	0.11	0.15
tblVehicleEF	LDT2	0.02	0.03
tblVehicleEF	LDT2	0.07	0.43
tblVehicleEF	LDT2	0.09	0.29
tblVehicleEF	LDT2	5.6100e-003	3.8370e-003
tblVehicleEF	LDT2	7.2170e-003	0.07
tblVehicleEF	LDT2	0.71	0.88
tblVehicleEF	LDT2	1.49	2.63
tblVehicleEF	LDT2	331.17	321.13
tblVehicleEF	LDT2	76.76	68.07
tblVehicleEF	LDT2	0.07	0.07
tblVehicleEF	LDT2	0.12	0.27
tblVehicleEF	LDT2	1.7220e-003	1.5310e-003
tblVehicleEF	LDT2	2.4210e-003	1.8460e-003
tblVehicleEF	LDT2	1.5840e-003	1.4090e-003
tblVehicleEF	LDT2	2.2270e-003	1.6980e-003
tblVehicleEF	LDT2	0.06	0.09
tblVehicleEF	LDT2	0.13	0.15
tblVehicleEF	LDT2	0.05	0.08
tblVehicleEF	LDT2	0.01	0.02
tblVehicleEF	LDT2	0.08	0.50
tblVehicleEF	LDT2	0.10	0.31
tblVehicleEF	LDT2	3.3170e-003	3.1380e-003
tblVehicleEF	LDT2	7.9300e-004	6.6500e-004
tblVehicleEF	LDT2	0.06	0.09
tblVehicleEF	LDT2	0.13	0.15
tblVehicleEF	LDT2	0.05	0.08

Bloomington Business Park Specific Plan (Future Fulfillment Center Operations) - San Bernardino-South Coast County, Annual

tblVehicleEF	LDT2	0.02	0.02
tblVehicleEF	LDT2	0.08	0.51
tblVehicleEF	LDT2	0.11	0.34
tblVehicleEF	LHD1	5.0320e-003	4.9420e-003
tblVehicleEF	LHD1	0.01	5.5120e-003
tblVehicleEF	LHD1	0.02	0.01
tblVehicleEF	LHD1	0.14	0.18
tblVehicleEF	LHD1	0.98	0.67
tblVehicleEF	LHD1	2.45	0.99
tblVehicleEF	LHD1	9.23	9.18
tblVehicleEF	LHD1	603.36	642.67
tblVehicleEF	LHD1	29.86	10.99
tblVehicleEF	LHD1	0.09	0.07
tblVehicleEF	LHD1	1.98	1.13
tblVehicleEF	LHD1	0.96	0.31
tblVehicleEF	LHD1	9.6400e-004	9.0500e-004
tblVehicleEF	LHD1	0.01	9.9000e-003
tblVehicleEF	LHD1	0.01	9.3110e-003
tblVehicleEF	LHD1	9.1200e-004	2.4800e-004
tblVehicleEF	LHD1	9.2200e-004	8.6500e-004
tblVehicleEF	LHD1	2.5490e-003	2.4750e-003
tblVehicleEF	LHD1	0.01	8.8830e-003
tblVehicleEF	LHD1	8.3800e-004	2.2800e-004
tblVehicleEF	LHD1	3.6070e-003	2.8730e-003
tblVehicleEF	LHD1	0.11	0.08
tblVehicleEF	LHD1	0.02	0.02
tblVehicleEF	LHD1	1.7910e-003	1.5090e-003

## Bloomington Business Park Specific Plan (Future Fulfillment Center Operations) - San Bernardino-South Coast County, Annual

tblVehicleEF	LHD1	0.08	0.06
tblVehicleEF	LHD1	0.35	0.53
tblVehicleEF	LHD1	0.25	0.07
tblVehicleEF	LHD1	9.2000e-005	8.9000e-005
tblVehicleEF	LHD1	5.9150e-003	6.2600e-003
tblVehicleEF	LHD1	3.4500e-004	1.0900e-004
tblVehicleEF	LHD1	3.6070e-003	2.8730e-003
tblVehicleEF	LHD1	0.11	0.08
tblVehicleEF	LHD1	0.02	0.03
tblVehicleEF	LHD1	1.7910e-003	1.5090e-003
tblVehicleEF	LHD1	0.10	0.07
tblVehicleEF	LHD1	0.35	0.53
tblVehicleEF	LHD1	0.27	0.08
tblVehicleEF	LHD1	5.0320e-003	4.9550e-003
tblVehicleEF	LHD1	0.01	5.6220e-003
tblVehicleEF	LHD1	0.02	0.01
tblVehicleEF	LHD1	0.14	0.18
tblVehicleEF	LHD1	1.00	0.69
tblVehicleEF	LHD1	2.29	0.94
tblVehicleEF	LHD1	9.23	9.18
tblVehicleEF	LHD1	603.36	642.69
tblVehicleEF	LHD1	29.86	10.89
tblVehicleEF	LHD1	0.09	0.07
tblVehicleEF	LHD1	1.85	1.06
tblVehicleEF	LHD1	0.91	0.29
tblVehicleEF	LHD1	9.6400e-004	9.0500e-004
tblVehicleEF	LHD1	0.01	9.9000e-003

Bloomington Business Park Specific Plan (Future Fulfillment Center Operations) - San Bernardino-South Coast County, Annual

tblVehicleEF	LHD1	0.01	9.3110e-003
tblVehicleEF	LHD1	9.1200e-004	2.4800e-004
tblVehicleEF	LHD1	9.2200e-004	8.6500e-004
tblVehicleEF	LHD1	2.5490e-003	2.4750e-003
tblVehicleEF	LHD1	0.01	8.8830e-003
tblVehicleEF	LHD1	8.3800e-004	2.2800e-004
tblVehicleEF	LHD1	7.0910e-003	5.1660e-003
tblVehicleEF	LHD1	0.13	0.09
tblVehicleEF	LHD1	0.02	0.02
tblVehicleEF	LHD1	4.0170e-003	2.8870e-003
tblVehicleEF	LHD1	0.08	0.06
tblVehicleEF	LHD1	0.35	0.53
tblVehicleEF	LHD1	0.24	0.07
tblVehicleEF	LHD1	9.2000e-005	8.9000e-005
tblVehicleEF	LHD1	5.9160e-003	6.2600e-003
tblVehicleEF	LHD1	3.4200e-004	1.0800e-004
tblVehicleEF	LHD1	7.0910e-003	5.1660e-003
tblVehicleEF	LHD1	0.13	0.09
tblVehicleEF	LHD1	0.02	0.03
tblVehicleEF	LHD1	4.0170e-003	2.8870e-003
tblVehicleEF	LHD1	0.10	0.07
tblVehicleEF	LHD1	0.35	0.53
tblVehicleEF	LHD1	0.26	0.08
tblVehicleEF	LHD1	5.0320e-003	4.9430e-003
tblVehicleEF	LHD1	0.01	5.5190e-003
tblVehicleEF	LHD1	0.02	0.01
tblVehicleEF	LHD1	0.14	0.18



Bloomington Business Park Specific Plan (Future Fulfillment Center Operations) - San Bernardino-South Coast County, Annual

tblVehicleEF	LHD1	0.98	0.67
tblVehicleEF	LHD1	2.41	0.99
tblVehicleEF	LHD1	9.23	9.18
tblVehicleEF	LHD1	603.36	642.67
tblVehicleEF	LHD1	29.86	10.97
tblVehicleEF	LHD1	0.09	0.07
tblVehicleEF	LHD1	1.94	1.11
tblVehicleEF	LHD1	0.94	0.30
tblVehicleEF	LHD1	9.6400e-004	9.0500e-004
tblVehicleEF	LHD1	0.01	9.9000e-003
tblVehicleEF	LHD1	0.01	9.3110e-003
tblVehicleEF	LHD1	9.1200e-004	2.4800e-004
tblVehicleEF	LHD1	9.2200e-004	8.6500e-004
tblVehicleEF	LHD1	2.5490e-003	2.4750e-003
tblVehicleEF	LHD1	0.01	8.8830e-003
tblVehicleEF	LHD1	8.3800e-004	2.2800e-004
tblVehicleEF	LHD1	3.9050e-003	2.9590e-003
tblVehicleEF	LHD1	0.13	0.09
tblVehicleEF	LHD1	0.02	0.02
tblVehicleEF	LHD1	1.7600e-003	1.5330e-003
tblVehicleEF	LHD1	0.08	0.06
tblVehicleEF	LHD1	0.38	0.57
tblVehicleEF	LHD1	0.25	0.07
tblVehicleEF	LHD1	9.2000e-005	8.9000e-005
tblVehicleEF	LHD1	5.9150e-003	6.2600e-003
tblVehicleEF	LHD1	3.4400e-004	1.0900e-004
tblVehicleEF	LHD1	3.9050e-003	2.9590e-003

Bloomington Business Park Specific Plan (Future Fulfillment Center Operations) - San Bernardino-South Coast County, Annual

tblVehicleEF	LHD1	0.13	0.09
tblVehicleEF	LHD1	0.02	0.03
tblVehicleEF	LHD1	1.7600e-003	1.5330e-003
tblVehicleEF	LHD1	0.10	0.07
tblVehicleEF	LHD1	0.38	0.57
tblVehicleEF	LHD1	0.27	0.08
tblVehicleEF	LHD2	3.4320e-003	3.5680e-003
tblVehicleEF	LHD2	4.0990e-003	3.7710e-003
tblVehicleEF	LHD2	7.3280e-003	9.7280e-003
tblVehicleEF	LHD2	0.12	0.14
tblVehicleEF	LHD2	0.44	0.45
tblVehicleEF	LHD2	1.13	0.64
tblVehicleEF	LHD2	14.22	14.07
tblVehicleEF	LHD2	602.71	654.45
tblVehicleEF	LHD2	24.06	8.51
tblVehicleEF	LHD2	0.11	0.10
tblVehicleEF	LHD2	1.29	1.23
tblVehicleEF	LHD2	0.49	0.21
tblVehicleEF	LHD2	1.2600e-003	1.3290e-003
tblVehicleEF	LHD2	0.01	0.01
tblVehicleEF	LHD2	0.01	0.01
tblVehicleEF	LHD2	3.8200e-004	1.3000e-004
tblVehicleEF	LHD2	1.2060e-003	1.2710e-003
tblVehicleEF	LHD2	2.6900e-003	2.6630e-003
tblVehicleEF	LHD2	0.01	0.01
tblVehicleEF	LHD2	3.5100e-004	1.1900e-004
tblVehicleEF	LHD2	1.2220e-003	1.6090e-003

Bloomington Business Park Specific Plan (Future Fulfillment Center Operations) - San Bernardino-South Coast County, Annual

tblVehicleEF	LHD2	0.04	0.05
tblVehicleEF	LHD2	0.01	0.02
tblVehicleEF	LHD2	6.6900e-004	8.8600e-004
tblVehicleEF	LHD2	0.05	0.06
tblVehicleEF	LHD2	0.08	0.29
tblVehicleEF	LHD2	0.10	0.05
tblVehicleEF	LHD2	1.3900e-004	1.3500e-004
tblVehicleEF	LHD2	5.8620e-003	6.3240e-003
tblVehicleEF	LHD2	2.6100e-004	8.4000e-005
tblVehicleEF	LHD2	1.2220e-003	1.6090e-003
tblVehicleEF	LHD2	0.04	0.05
tblVehicleEF	LHD2	0.02	0.02
tblVehicleEF	LHD2	6.6900e-004	8.8600e-004
tblVehicleEF	LHD2	0.06	0.07
tblVehicleEF	LHD2	0.08	0.29
tblVehicleEF	LHD2	0.11	0.05
tblVehicleEF	LHD2	3.4320e-003	3.5780e-003
tblVehicleEF	LHD2	4.1530e-003	3.8070e-003
tblVehicleEF	LHD2	6.9980e-003	9.3540e-003
tblVehicleEF	LHD2	0.12	0.14
tblVehicleEF	LHD2	0.45	0.46
tblVehicleEF	LHD2	1.06	0.61
tblVehicleEF	LHD2	14.22	14.07
tblVehicleEF	LHD2	602.71	654.45
tblVehicleEF	LHD2	24.06	8.45
tblVehicleEF	LHD2	0.11	0.10
tblVehicleEF	LHD2	1.21	1.16

Bloomington Business Park Specific Plan (Future Fulfillment Center Operations) - San Bernardino-South Coast County, Annual

tblVehicleEF	LHD2	0.47	0.20
tblVehicleEF	LHD2	1.2600e-003	1.3290e-003
tblVehicleEF	LHD2	0.01	0.01
tblVehicleEF	LHD2	0.01	0.01
tblVehicleEF	LHD2	3.8200e-004	1.3000e-004
tblVehicleEF	LHD2	1.2060e-003	1.2710e-003
tblVehicleEF	LHD2	2.6900e-003	2.6630e-003
tblVehicleEF	LHD2	0.01	0.01
tblVehicleEF	LHD2	3.5100e-004	1.1900e-004
tblVehicleEF	LHD2	2.3520e-003	2.8990e-003
tblVehicleEF	LHD2	0.04	0.05
tblVehicleEF	LHD2	0.01	0.02
tblVehicleEF	LHD2	1.4370e-003	1.6860e-003
tblVehicleEF	LHD2	0.05	0.06
tblVehicleEF	LHD2	0.08	0.29
tblVehicleEF	LHD2	0.09	0.05
tblVehicleEF	LHD2	1.3900e-004	1.3500e-004
tblVehicleEF	LHD2	5.8620e-003	6.3240e-003
tblVehicleEF	LHD2	2.6000e-004	8.4000e-005
tblVehicleEF	LHD2	2.3520e-003	2.8990e-003
tblVehicleEF	LHD2	0.04	0.05
tblVehicleEF	LHD2	0.02	0.02
tblVehicleEF	LHD2	1.4370e-003	1.6860e-003
tblVehicleEF	LHD2	0.06	0.07
tblVehicleEF	LHD2	0.08	0.29
tblVehicleEF	LHD2	0.10	0.05
tblVehicleEF	LHD2	3.4320e-003	3.5690e-003

Bloomington Business Park Specific Plan (Future Fulfillment Center Operations) - San Bernardino-South Coast County, Annual

tblVehicleEF	LHD2	4.1040e-003	3.7740e-003
tblVehicleEF	LHD2	7.2640e-003	9.6820e-003
tblVehicleEF	LHD2	0.12	0.14
tblVehicleEF	LHD2	0.44	0.45
tblVehicleEF	LHD2	1.12	0.64
tblVehicleEF	LHD2	14.22	14.07
tblVehicleEF	LHD2	602.71	654.45
tblVehicleEF	LHD2	24.06	8.51
tblVehicleEF	LHD2	0.11	0.10
tblVehicleEF	LHD2	1.27	1.21
tblVehicleEF	LHD2	0.49	0.21
tblVehicleEF	LHD2	1.2600e-003	1.3290e-003
tblVehicleEF	LHD2	0.01	0.01
tblVehicleEF	LHD2	0.01	0.01
tblVehicleEF	LHD2	3.8200e-004	1.3000e-004
tblVehicleEF	LHD2	1.2060e-003	1.2710e-003
tblVehicleEF	LHD2	2.6900e-003	2.6630e-003
tblVehicleEF	LHD2	0.01	0.01
tblVehicleEF	LHD2	3.5100e-004	1.1900e-004
tblVehicleEF	LHD2	1.2440e-003	1.6000e-003
tblVehicleEF	LHD2	0.04	0.05
tblVehicleEF	LHD2	0.01	0.02
tblVehicleEF	LHD2	6.5300e-004	8.8600e-004
tblVehicleEF	LHD2	0.05	0.06
tblVehicleEF	LHD2	0.09	0.32
tblVehicleEF	LHD2	0.10	0.05
tblVehicleEF	LHD2	1.3900e-004	1.3500e-004

## Bloomington Business Park Specific Plan (Future Fulfillment Center Operations) - San Bernardino-South Coast County, Annual

tblVehicleEF	LHD2	5.8620e-003	6.3240e-003
tblVehicleEF	LHD2	2.6100e-004	8.4000e-005
tblVehicleEF	LHD2	1.2440e-003	1.6000e-003
tblVehicleEF	LHD2	0.04	0.05
tblVehicleEF	LHD2	0.02	0.02
tblVehicleEF	LHD2	6.5300e-004	8.8600e-004
tblVehicleEF	LHD2	0.06	0.07
tblVehicleEF	LHD2	0.09	0.32
tblVehicleEF	LHD2	0.11	0.05
tblVehicleEF	MCY	0.43	0.34
tblVehicleEF	MCY	0.16	0.24
tblVehicleEF	MCY	20.13	18.96
tblVehicleEF	MCY	9.95	8.62
tblVehicleEF	MCY	168.27	211.97
tblVehicleEF	MCY	46.01	60.40
tblVehicleEF	MCY	1.16	1.13
tblVehicleEF	MCY	0.31	0.26
tblVehicleEF	MCY	1.8900e-003	2.0020e-003
tblVehicleEF	MCY	3.5110e-003	2.8570e-003
tblVehicleEF	MCY	1.7690e-003	1.8710e-003
tblVehicleEF	MCY	3.3070e-003	2.6860e-003
tblVehicleEF	MCY	1.44	1.42
tblVehicleEF	MCY	0.83	0.79
tblVehicleEF	MCY	0.79	0.78
tblVehicleEF	MCY	2.21	2.31
tblVehicleEF	MCY	0.48	1.83
tblVehicleEF	MCY	2.14	1.83

Bloomington Business Park Specific Plan (Future Fulfillment Center Operations) - San Bernardino-South Coast County, Annual

tblVehicleEF	MCY	2.0750e-003	2.0980e-003
tblVehicleEF	MCY	6.8600e-004	5.9800e-004
tblVehicleEF	MCY	1.44	1.42
tblVehicleEF	MCY	0.83	0.79
tblVehicleEF	MCY	0.79	0.78
tblVehicleEF	MCY	2.72	2.85
tblVehicleEF	MCY	0.48	1.83
tblVehicleEF	MCY	2.33	2.00
tblVehicleEF	MCY	0.42	0.33
tblVehicleEF	MCY	0.14	0.21
tblVehicleEF	MCY	20.26	18.98
tblVehicleEF	MCY	9.05	7.90
tblVehicleEF	MCY	168.27	211.85
tblVehicleEF	MCY	46.01	58.53
tblVehicleEF	MCY	0.98	0.97
tblVehicleEF	MCY	0.29	0.25
tblVehicleEF	MCY	1.8900e-003	2.0020e-003
tblVehicleEF	MCY	3.5110e-003	2.8570e-003
tblVehicleEF	MCY	1.7690e-003	1.8710e-003
tblVehicleEF	MCY	3.3070e-003	2.6860e-003
tblVehicleEF	MCY	3.13	2.77
tblVehicleEF	MCY	1.26	1.11
tblVehicleEF	MCY	2.11	1.76
tblVehicleEF	MCY	2.15	2.26
tblVehicleEF	MCY	0.48	1.81
tblVehicleEF	MCY	1.85	1.61
tblVehicleEF	MCY	2.0750e-003	2.0960e-003

Bloomington Business Park Specific Plan (Future Fulfillment Center Operations) - San Bernardino-South Coast County, Annual

tblVehicleEF	MCY	6.6200e-004	5.7900e-004
tblVehicleEF	MCY	3.13	2.77
tblVehicleEF	MCY	1.26	1.11
tblVehicleEF	MCY	2.11	1.76
tblVehicleEF	MCY	2.65	2.80
tblVehicleEF	MCY	0.48	1.81
tblVehicleEF	MCY	2.01	1.75
tblVehicleEF	MCY	0.42	0.34
tblVehicleEF	MCY	0.15	0.24
tblVehicleEF	MCY	19.24	18.47
tblVehicleEF	MCY	9.58	8.46
tblVehicleEF	MCY	168.27	211.13
tblVehicleEF	MCY	46.01	60.06
tblVehicleEF	MCY	1.12	1.09
tblVehicleEF	MCY	0.31	0.26
tblVehicleEF	MCY	1.8900e-003	2.0020e-003
tblVehicleEF	MCY	3.5110e-003	2.8570e-003
tblVehicleEF	MCY	1.7690e-003	1.8710e-003
tblVehicleEF	MCY	3.3070e-003	2.6860e-003
tblVehicleEF	MCY	1.70	1.57
tblVehicleEF	MCY	1.11	1.05
tblVehicleEF	MCY	0.71	0.74
tblVehicleEF	MCY	2.17	2.29
tblVehicleEF	MCY	0.55	2.10
tblVehicleEF	MCY	2.07	1.81
tblVehicleEF	MCY	2.0600e-003	2.0890e-003
tblVehicleEF	MCY	6.7800e-004	5.9400e-004



Bloomington Business Park Specific Plan (Future Fulfillment Center Operations) - San Bernardino-South Coast County, Annual

tblVehicleEF	MCY	1.70	1.57
tblVehicleEF	MCY	1.11	1.05
tblVehicleEF	MCY	0.71	0.74
tblVehicleEF	MCY	2.67	2.83
tblVehicleEF	MCY	0.55	2.10
tblVehicleEF	MCY	2.25	1.97
tblVehicleEF	MDV	0.01	4.8690e-003
tblVehicleEF	MDV	0.02	0.08
tblVehicleEF	MDV	1.23	1.03
tblVehicleEF	MDV	2.96	3.08
tblVehicleEF	MDV	468.43	403.24
tblVehicleEF	MDV	104.98	84.80
tblVehicleEF	MDV	0.16	0.09
tblVehicleEF	MDV	0.29	0.35
tblVehicleEF	MDV	1.7950e-003	1.6020e-003
tblVehicleEF	MDV	2.4650e-003	1.9270e-003
tblVehicleEF	MDV	1.6550e-003	1.4770e-003
tblVehicleEF	MDV	2.2670e-003	1.7720e-003
tblVehicleEF	MDV	0.10	0.11
tblVehicleEF	MDV	0.20	0.16
tblVehicleEF	MDV	0.08	0.10
tblVehicleEF	MDV	0.03	0.02
tblVehicleEF	MDV	0.11	0.48
tblVehicleEF	MDV	0.23	0.40
tblVehicleEF	MDV	4.6930e-003	3.9380e-003
tblVehicleEF	MDV	1.1020e-003	8.2900e-004
tblVehicleEF	MDV	0.10	0.11

Bloomington Business Park Specific Plan (Future Fulfillment Center Operations) - San Bernardino-South Coast County, Annual

tblVehicleEF	MDV	0.20	0.16
tblVehicleEF	MDV	0.08	0.10
tblVehicleEF	MDV	0.04	0.03
tblVehicleEF	MDV	0.11	0.48
tblVehicleEF	MDV	0.25	0.44
tblVehicleEF	MDV	0.01	5.4810e-003
tblVehicleEF	MDV	0.01	0.07
tblVehicleEF	MDV	1.50	1.23
tblVehicleEF	MDV	2.45	2.58
tblVehicleEF	MDV	509.92	425.68
tblVehicleEF	MDV	104.98	83.81
tblVehicleEF	MDV	0.14	0.08
tblVehicleEF	MDV	0.27	0.32
tblVehicleEF	MDV	1.7950e-003	1.6020e-003
tblVehicleEF	MDV	2.4650e-003	1.9270e-003
tblVehicleEF	MDV	1.6550e-003	1.4770e-003
tblVehicleEF	MDV	2.2670e-003	1.7720e-003
tblVehicleEF	MDV	0.19	0.21
tblVehicleEF	MDV	0.22	0.18
tblVehicleEF	MDV	0.17	0.18
tblVehicleEF	MDV	0.03	0.02
tblVehicleEF	MDV	0.11	0.48
tblVehicleEF	MDV	0.19	0.34
tblVehicleEF	MDV	5.1110e-003	4.1570e-003
tblVehicleEF	MDV	1.0930e-003	8.1900e-004
tblVehicleEF	MDV	0.19	0.21
tblVehicleEF	MDV	0.22	0.18

## Bloomington Business Park Specific Plan (Future Fulfillment Center Operations) - San Bernardino-South Coast County, Annual

tblVehicleEF	MDV	0.17	0.18
tblVehicleEF	MDV	0.05	0.03
tblVehicleEF	MDV	0.11	0.48
tblVehicleEF	MDV	0.21	0.38
tblVehicleEF	MDV	0.01	4.7690e-003
tblVehicleEF	MDV	0.02	0.08
tblVehicleEF	MDV	1.17	0.99
tblVehicleEF	MDV	2.91	3.09
tblVehicleEF	MDV	458.74	399.07
tblVehicleEF	MDV	104.98	84.83
tblVehicleEF	MDV	0.15	0.09
tblVehicleEF	MDV	0.28	0.34
tblVehicleEF	MDV	1.7950e-003	1.6020e-003
tblVehicleEF	MDV	2.4650e-003	1.9270e-003
tblVehicleEF	MDV	1.6550e-003	1.4770e-003
tblVehicleEF	MDV	2.2670e-003	1.7720e-003
tblVehicleEF	MDV	0.09	0.10
tblVehicleEF	MDV	0.21	0.17
tblVehicleEF	MDV	0.08	0.10
tblVehicleEF	MDV	0.03	0.02
tblVehicleEF	MDV	0.13	0.56
tblVehicleEF	MDV	0.23	0.40
tblVehicleEF	MDV	4.5950e-003	3.8970e-003
tblVehicleEF	MDV	1.1010e-003	8.2900e-004
tblVehicleEF	MDV	0.09	0.10
tblVehicleEF	MDV	0.21	0.17
tblVehicleEF	MDV	0.08	0.10

Bloomington Business Park Specific Plan (Future Fulfillment Center Operations) - San Bernardino-South Coast County, Annual

tblVehicleEF	MDV	0.04	0.03
tblVehicleEF	MDV	0.13	0.56
tblVehicleEF	MDV	0.25	0.44
tblVehicleEF	MH	0.03	3.5810e-003
tblVehicleEF	MH	0.03	0.00
tblVehicleEF	MH	2.59	0.34
tblVehicleEF	MH	5.97	0.00
tblVehicleEF	MH	1,041.69	962.16
tblVehicleEF	MH	59.11	0.00
tblVehicleEF	MH	1.44	4.10
tblVehicleEF	MH	0.87	0.00
tblVehicleEF	MH	0.01	0.02
tblVehicleEF	MH	0.04	0.11
tblVehicleEF	MH	1.1010e-003	0.00
tblVehicleEF	MH	3.2240e-003	4.0000e-003
tblVehicleEF	MH	0.03	0.10
tblVehicleEF	MH	1.0130e-003	0.00
tblVehicleEF	MH	1.37	0.00
tblVehicleEF	MH	0.08	0.00
tblVehicleEF	MH	0.47	0.00
tblVehicleEF	MH	0.09	0.08
tblVehicleEF	MH	0.03	0.00
tblVehicleEF	MH	0.34	0.00
tblVehicleEF	MH	0.01	9.0960e-003
tblVehicleEF	MH	6.9500e-004	0.00
tblVehicleEF	MH	1.37	0.00
tblVehicleEF	MH	0.08	0.00

Bloomington Business Park Specific Plan (Future Fulfillment Center Operations) - San Bernardino-South Coast County, Annual

tblVehicleEF	MH	0.47	0.00
tblVehicleEF	MH	0.13	0.09
tblVehicleEF	MH	0.03	0.00
tblVehicleEF	MH	0.38	0.00
tblVehicleEF	MH	0.03	3.5810e-003
tblVehicleEF	MH	0.02	0.00
tblVehicleEF	MH	2.69	0.34
tblVehicleEF	MH	5.43	0.00
tblVehicleEF	MH	1,041.69	962.16
tblVehicleEF	MH	59.11	0.00
tblVehicleEF	MH	1.32	3.87
tblVehicleEF	MH	0.82	0.00
tblVehicleEF	MH	0.01	0.02
tblVehicleEF	MH	0.04	0.11
tblVehicleEF	MH	1.1010e-003	0.00
tblVehicleEF	MH	3.2240e-003	4.0000e-003
tblVehicleEF	MH	0.03	0.10
tblVehicleEF	MH	1.0130e-003	0.00
tblVehicleEF	MH	2.70	0.00
tblVehicleEF	MH	0.10	0.00
tblVehicleEF	MH	1.13	0.00
tblVehicleEF	MH	0.09	0.08
tblVehicleEF	MH	0.03	0.00
tblVehicleEF	MH	0.32	0.00
tblVehicleEF	MH	0.01	9.0960e-003
tblVehicleEF	MH	6.8600e-004	0.00
tblVehicleEF	MH	2.70	0.00

Bloomington Business Park Specific Plan (Future Fulfillment Center Operations) - San Bernardino-South Coast County, Annual

tblVehicleEF	MH	0.10	0.00
tblVehicleEF	MH	1.13	0.00
tblVehicleEF	MH	0.13	0.09
tblVehicleEF	MH	0.03	0.00
tblVehicleEF	MH	0.35	0.00
tblVehicleEF	MH	0.03	3.5810e-003
tblVehicleEF	MH	0.03	0.00
tblVehicleEF	MH	2.60	0.34
tblVehicleEF	MH	5.91	0.00
tblVehicleEF	MH	1,041.69	962.16
tblVehicleEF	MH	59.11	0.00
tblVehicleEF	MH	1.41	4.04
tblVehicleEF	MH	0.85	0.00
tblVehicleEF	MH	0.01	0.02
tblVehicleEF	MH	0.04	0.11
tblVehicleEF	MH	1.1010e-003	0.00
tblVehicleEF	MH	3.2240e-003	4.0000e-003
tblVehicleEF	MH	0.03	0.10
tblVehicleEF	MH	1.0130e-003	0.00
tblVehicleEF	MH	1.62	0.00
tblVehicleEF	MH	0.11	0.00
tblVehicleEF	MH	0.49	0.00
tblVehicleEF	MH	0.09	0.08
tblVehicleEF	MH	0.03	0.00
tblVehicleEF	MH	0.34	0.00
tblVehicleEF	MH	0.01	9.0960e-003
tblVehicleEF	MH	6.9400e-004	0.00

Bloomington Business Park Specific Plan (Future Fulfillment Center Operations) - San Bernardino-South Coast County, Annual

tblVehicleEF	MH	1.62	0.00
tblVehicleEF	MH	0.11	0.00
tblVehicleEF	MH	0.49	0.00
tblVehicleEF	MH	0.13	0.09
tblVehicleEF	MH	0.03	0.00
tblVehicleEF	MH	0.37	0.00
tblVehicleEF	MHD	0.02	2.4600e-003
tblVehicleEF	MHD	2.7940e-003	1.0570e-003
tblVehicleEF	MHD	0.05	6.3210e-003
tblVehicleEF	MHD	0.30	0.31
tblVehicleEF	MHD	0.23	0.15
tblVehicleEF	MHD	4.82	0.71
tblVehicleEF	MHD	153.99	65.44
tblVehicleEF	MHD	1,093.53	936.35
tblVehicleEF	MHD	51.70	6.30
tblVehicleEF	MHD	0.42	0.37
tblVehicleEF	MHD	0.60	1.02
tblVehicleEF	MHD	11.91	1.85
tblVehicleEF	MHD	1.1900e-004	3.4000e-004
tblVehicleEF	MHD	2.7200e-003	7.0670e-003
tblVehicleEF	MHD	7.2700e-004	7.3000e-005
tblVehicleEF	MHD	1.1400e-004	3.2600e-004
tblVehicleEF	MHD	2.5990e-003	6.7580e-003
tblVehicleEF	MHD	6.6900e-004	6.7000e-005
tblVehicleEF	MHD	1.1660e-003	4.2100e-004
tblVehicleEF	MHD	0.04	0.01
tblVehicleEF	MHD	0.02	0.01

Bloomington Business Park Specific Plan (Future Fulfillment Center Operations) - San Bernardino-South Coast County, Annual

tblVehicleEF	MHD	6.0400e-004	2.2700e-004
tblVehicleEF	MHD	0.03	0.01
tblVehicleEF	MHD	0.02	0.08
tblVehicleEF	MHD	0.29	0.03
tblVehicleEF	MHD	1.4800e-003	6.2000e-004
tblVehicleEF	MHD	0.01	8.9000e-003
tblVehicleEF	MHD	6.0100e-004	6.2000e-005
tblVehicleEF	MHD	1.1660e-003	4.2100e-004
tblVehicleEF	MHD	0.04	0.01
tblVehicleEF	MHD	0.03	0.02
tblVehicleEF	MHD	6.0400e-004	2.2700e-004
tblVehicleEF	MHD	0.03	0.01
tblVehicleEF	MHD	0.02	0.08
tblVehicleEF	MHD	0.32	0.04
tblVehicleEF	MHD	0.01	2.3480e-003
tblVehicleEF	MHD	2.8440e-003	1.0770e-003
tblVehicleEF	MHD	0.04	6.0720e-003
tblVehicleEF	MHD	0.22	0.27
tblVehicleEF	MHD	0.24	0.16
tblVehicleEF	MHD	4.51	0.67
tblVehicleEF	MHD	163.11	65.24
tblVehicleEF	MHD	1,093.53	936.35
tblVehicleEF	MHD	51.70	6.24
tblVehicleEF	MHD	0.43	0.36
tblVehicleEF	MHD	0.56	0.96
tblVehicleEF	MHD	11.88	1.85
tblVehicleEF	MHD	1.0000e-004	2.9000e-004



## Bloomington Business Park Specific Plan (Future Fulfillment Center Operations) - San Bernardino-South Coast County, Annual

tblVehicleEF	MHD	2.7200e-003	7.0670e-003
tblVehicleEF	MHD	7.2700e-004	7.3000e-005
tblVehicleEF	MHD	9.6000e-005	2.7700e-004
tblVehicleEF	MHD	2.5990e-003	6.7580e-003
tblVehicleEF	MHD	6.6900e-004	6.7000e-005
tblVehicleEF	MHD	2.2960e-003	7.6700e-004
tblVehicleEF	MHD	0.05	0.02
tblVehicleEF	MHD	0.02	0.01
tblVehicleEF	MHD	1.3770e-003	4.4800e-004
tblVehicleEF	MHD	0.03	0.01
tblVehicleEF	MHD	0.02	0.08
tblVehicleEF	MHD	0.28	0.03
tblVehicleEF	MHD	1.5660e-003	6.1800e-004
tblVehicleEF	MHD	0.01	8.9000e-003
tblVehicleEF	MHD	5.9600e-004	6.2000e-005
tblVehicleEF	MHD	2.2960e-003	7.6700e-004
tblVehicleEF	MHD	0.05	0.02
tblVehicleEF	MHD	0.03	0.02
tblVehicleEF	MHD	1.3770e-003	4.4800e-004
tblVehicleEF	MHD	0.03	0.01
tblVehicleEF	MHD	0.02	0.08
tblVehicleEF	MHD	0.30	0.03
tblVehicleEF	MHD	0.02	2.6260e-003
tblVehicleEF	MHD	2.7990e-003	1.0570e-003
tblVehicleEF	MHD	0.05	6.2750e-003
tblVehicleEF	MHD	0.42	0.36
tblVehicleEF	MHD	0.23	0.15

Bloomington Business Park Specific Plan (Future Fulfillment Center Operations) - San Bernardino-South Coast County, Annual

tblVehicleEF	MHD	4.75	0.71
tblVehicleEF	MHD	141.38	65.72
tblVehicleEF	MHD	1,093.53	936.35
tblVehicleEF	MHD	51.70	6.29
tblVehicleEF	MHD	0.40	0.38
tblVehicleEF	MHD	0.59	1.00
tblVehicleEF	MHD	11.90	1.85
tblVehicleEF	MHD	1.4500e-004	4.1000e-004
tblVehicleEF	MHD	2.7200e-003	7.0670e-003
tblVehicleEF	MHD	7.2700e-004	7.3000e-005
tblVehicleEF	MHD	1.3900e-004	3.9200e-004
tblVehicleEF	MHD	2.5990e-003	6.7580e-003
tblVehicleEF	MHD	6.6900e-004	6.7000e-005
tblVehicleEF	MHD	1.2480e-003	4.3200e-004
tblVehicleEF	MHD	0.04	0.02
tblVehicleEF	MHD	0.02	0.01
tblVehicleEF	MHD	5.9200e-004	2.3000e-004
tblVehicleEF	MHD	0.03	0.01
tblVehicleEF	MHD	0.02	0.08
tblVehicleEF	MHD	0.29	0.03
tblVehicleEF	MHD	1.3610e-003	6.2300e-004
tblVehicleEF	MHD	0.01	8.9000e-003
tblVehicleEF	MHD	6.0000e-004	6.2000e-005
tblVehicleEF	MHD	1.2480e-003	4.3200e-004
tblVehicleEF	MHD	0.04	0.02
tblVehicleEF	MHD	0.03	0.02
tblVehicleEF	MHD	5.9200e-004	2.3000e-004

Bloomington Business Park Specific Plan (Future Fulfillment Center Operations) - San Bernardino-South Coast County, Annual

tblVehicleEF	MHD	0.03	0.01
tblVehicleEF	MHD	0.02	0.08
tblVehicleEF	MHD	0.32	0.04
tblVehicleEF	OBUS	0.01	8.6930e-003
tblVehicleEF	OBUS	8.1900e-003	5.0760e-003
tblVehicleEF	OBUS	0.03	0.02
tblVehicleEF	OBUS	0.25	0.53
tblVehicleEF	OBUS	0.53	0.63
tblVehicleEF	OBUS	5.93	2.39
tblVehicleEF	OBUS	64.52	73.26
tblVehicleEF	OBUS	1,113.30	1,377.70
tblVehicleEF	OBUS	70.49	20.23
tblVehicleEF	OBUS	0.12	0.27
tblVehicleEF	OBUS	0.43	0.96
tblVehicleEF	OBUS	1.85	0.73
tblVehicleEF	OBUS	1.1000e-005	9.0000e-005
tblVehicleEF	OBUS	1.8680e-003	6.6050e-003
tblVehicleEF	OBUS	9.3800e-004	2.1900e-004
tblVehicleEF	OBUS	1.1000e-005	8.6000e-005
tblVehicleEF	OBUS	1.7650e-003	6.3020e-003
tblVehicleEF	OBUS	8.6300e-004	2.0100e-004
tblVehicleEF	OBUS	2.0920e-003	2.5690e-003
tblVehicleEF	OBUS	0.02	0.02
tblVehicleEF	OBUS	0.03	0.05
tblVehicleEF	OBUS	9.0100e-004	1.1120e-003
tblVehicleEF	OBUS	0.03	0.03
tblVehicleEF	OBUS	0.05	0.29

Bloomington Business Park Specific Plan (Future Fulfillment Center Operations) - San Bernardino-South Coast County, Annual

tblVehicleEF	OBUS	0.36	0.12
tblVehicleEF	OBUS	6.2800e-004	6.9900e-004
tblVehicleEF	OBUS	0.01	0.01
tblVehicleEF	OBUS	8.0900e-004	2.0000e-004
tblVehicleEF	OBUS	2.0920e-003	2.5690e-003
tblVehicleEF	OBUS	0.02	0.02
tblVehicleEF	OBUS	0.04	0.06
tblVehicleEF	OBUS	9.0100e-004	1.1120e-003
tblVehicleEF	OBUS	0.04	0.04
tblVehicleEF	OBUS	0.05	0.29
tblVehicleEF	OBUS	0.40	0.13
tblVehicleEF	OBUS	0.01	8.7700e-003
tblVehicleEF	OBUS	8.4240e-003	5.1990e-003
tblVehicleEF	OBUS	0.03	0.02
tblVehicleEF	OBUS	0.24	0.53
tblVehicleEF	OBUS	0.55	0.64
tblVehicleEF	OBUS	5.43	2.22
tblVehicleEF	OBUS	67.33	72.47
tblVehicleEF	OBUS	1,113.30	1,377.73
tblVehicleEF	OBUS	70.49	19.94
tblVehicleEF	OBUS	0.13	0.25
tblVehicleEF	OBUS	0.39	0.89
tblVehicleEF	OBUS	1.80	0.72
tblVehicleEF	OBUS	9.0000e-006	8.0000e-005
tblVehicleEF	OBUS	1.8680e-003	6.6050e-003
tblVehicleEF	OBUS	9.3800e-004	2.1900e-004
tblVehicleEF	OBUS	9.0000e-006	7.6000e-005

Bloomington Business Park Specific Plan (Future Fulfillment Center Operations) - San Bernardino-South Coast County, Annual

tblVehicleEF	OBUS	1.7650e-003	6.3020e-003
tblVehicleEF	OBUS	8.6300e-004	2.0100e-004
tblVehicleEF	OBUS	4.0560e-003	4.6180e-003
tblVehicleEF	OBUS	0.02	0.03
tblVehicleEF	OBUS	0.03	0.05
tblVehicleEF	OBUS	2.0520e-003	2.1860e-003
tblVehicleEF	OBUS	0.03	0.03
tblVehicleEF	OBUS	0.05	0.29
tblVehicleEF	OBUS	0.34	0.11
tblVehicleEF	OBUS	6.5500e-004	6.9100e-004
tblVehicleEF	OBUS	0.01	0.01
tblVehicleEF	OBUS	8.0000e-004	1.9700e-004
tblVehicleEF	OBUS	4.0560e-003	4.6180e-003
tblVehicleEF	OBUS	0.02	0.03
tblVehicleEF	OBUS	0.04	0.07
tblVehicleEF	OBUS	2.0520e-003	2.1860e-003
tblVehicleEF	OBUS	0.04	0.04
tblVehicleEF	OBUS	0.05	0.29
tblVehicleEF	OBUS	0.38	0.12
tblVehicleEF	OBUS	0.01	8.6200e-003
tblVehicleEF	OBUS	8.2130e-003	5.0790e-003
tblVehicleEF	OBUS	0.03	0.02
tblVehicleEF	OBUS	0.25	0.54
tblVehicleEF	OBUS	0.53	0.63
tblVehicleEF	OBUS	5.88	2.39
tblVehicleEF	OBUS	60.64	74.35
tblVehicleEF	OBUS	1,113.30	1,377.70

## Bloomington Business Park Specific Plan (Future Fulfillment Center Operations) - San Bernardino-South Coast County, Annual

tblVehicleEF	OBUS	70.49	20.23
tblVehicleEF	OBUS	0.12	0.29
tblVehicleEF	OBUS	0.42	0.94
tblVehicleEF	OBUS	1.84	0.73
tblVehicleEF	OBUS	1.3000e-005	1.0400e-004
tblVehicleEF	OBUS	1.8680e-003	6.6050e-003
tblVehicleEF	OBUS	9.3800e-004	2.1900e-004
tblVehicleEF	OBUS	1.3000e-005	9.9000e-005
tblVehicleEF	OBUS	1.7650e-003	6.3020e-003
tblVehicleEF	OBUS	8.6300e-004	2.0100e-004
tblVehicleEF	OBUS	2.2040e-003	2.6800e-003
tblVehicleEF	OBUS	0.02	0.03
tblVehicleEF	OBUS	0.03	0.05
tblVehicleEF	OBUS	9.0500e-004	1.1560e-003
tblVehicleEF	OBUS	0.03	0.03
tblVehicleEF	OBUS	0.05	0.31
tblVehicleEF	OBUS	0.36	0.12
tblVehicleEF	OBUS	5.9100e-004	7.0900e-004
tblVehicleEF	OBUS	0.01	0.01
tblVehicleEF	OBUS	8.0800e-004	2.0000e-004
tblVehicleEF	OBUS	2.2040e-003	2.6800e-003
tblVehicleEF	OBUS	0.02	0.03
tblVehicleEF	OBUS	0.04	0.06
tblVehicleEF	OBUS	9.0500e-004	1.1560e-003
tblVehicleEF	OBUS	0.04	0.04
tblVehicleEF	OBUS	0.05	0.31
tblVehicleEF	OBUS	0.40	0.13

Bloomington Business Park Specific Plan (Future Fulfillment Center Operations) - San Bernardino-South Coast County, Annual

tblVehicleEF	SBUS	0.84	0.06
tblVehicleEF	SBUS	9.9900e-003	7.8650e-003
tblVehicleEF	SBUS	0.06	6.2470e-003
tblVehicleEF	SBUS	5.80	2.57
tblVehicleEF	SBUS	0.61	0.72
tblVehicleEF	SBUS	5.22	0.82
tblVehicleEF	SBUS	1,244.83	343.46
tblVehicleEF	SBUS	1,128.46	1,098.69
tblVehicleEF	SBUS	38.16	4.83
tblVehicleEF	SBUS	10.92	3.17
tblVehicleEF	SBUS	4.37	4.90
tblVehicleEF	SBUS	14.81	0.97
tblVehicleEF	SBUS	0.01	3.8920e-003
tblVehicleEF	SBUS	0.01	0.01
tblVehicleEF	SBUS	0.02	0.03
tblVehicleEF	SBUS	5.3900e-004	3.8000e-005
tblVehicleEF	SBUS	0.01	3.7230e-003
tblVehicleEF	SBUS	2.7480e-003	2.6990e-003
tblVehicleEF	SBUS	0.02	0.03
tblVehicleEF	SBUS	4.9600e-004	3.5000e-005
tblVehicleEF	SBUS	2.8950e-003	1.1640e-003
tblVehicleEF	SBUS	0.02	9.0620e-003
tblVehicleEF	SBUS	0.69	0.29
tblVehicleEF	SBUS	1.3310e-003	5.8200e-004
tblVehicleEF	SBUS	0.11	0.10
tblVehicleEF	SBUS	8.9940e-003	0.05
tblVehicleEF	SBUS	0.27	0.04

Bloomington Business Park Specific Plan (Future Fulfillment Center Operations) - San Bernardino-South Coast County, Annual

tblVehicleEF	SBUS	0.01	3.2740e-003
tblVehicleEF	SBUS	0.01	0.01
tblVehicleEF	SBUS	4.7200e-004	4.8000e-005
tblVehicleEF	SBUS	2.8950e-003	1.1640e-003
tblVehicleEF	SBUS	0.02	9.0620e-003
tblVehicleEF	SBUS	0.99	0.41
tblVehicleEF	SBUS	1.3310e-003	5.8200e-004
tblVehicleEF	SBUS	0.13	0.12
tblVehicleEF	SBUS	8.9940e-003	0.05
tblVehicleEF	SBUS	0.30	0.04
tblVehicleEF	SBUS	0.84	0.06
tblVehicleEF	SBUS	0.01	7.9830e-003
tblVehicleEF	SBUS	0.05	5.2310e-003
tblVehicleEF	SBUS	5.67	2.53
tblVehicleEF	SBUS	0.62	0.73
tblVehicleEF	SBUS	3.58	0.59
tblVehicleEF	SBUS	1,307.61	350.69
tblVehicleEF	SBUS	1,128.46	1,098.71
tblVehicleEF	SBUS	38.16	4.45
tblVehicleEF	SBUS	11.27	3.23
tblVehicleEF	SBUS	4.10	4.60
tblVehicleEF	SBUS	14.78	0.97
tblVehicleEF	SBUS	8.8570e-003	3.2880e-003
tblVehicleEF	SBUS	0.01	0.01
tblVehicleEF	SBUS	0.02	0.03
tblVehicleEF	SBUS	5.3900e-004	3.8000e-005
tblVehicleEF	SBUS	8.4740e-003	3.1460e-003



Bloomington Business Park Specific Plan (Future Fulfillment Center Operations) - San Bernardino-South Coast County, Annual

tblVehicleEF	SBUS	2.7480e-003	2.6990e-003
tblVehicleEF	SBUS	0.02	0.03
tblVehicleEF	SBUS	4.9600e-004	3.5000e-005
tblVehicleEF	SBUS	5.5340e-003	2.0720e-003
tblVehicleEF	SBUS	0.02	9.4230e-003
tblVehicleEF	SBUS	0.69	0.28
tblVehicleEF	SBUS	2.9000e-003	1.0900e-003
tblVehicleEF	SBUS	0.11	0.10
tblVehicleEF	SBUS	8.2040e-003	0.05
tblVehicleEF	SBUS	0.22	0.03
tblVehicleEF	SBUS	0.01	3.3420e-003
tblVehicleEF	SBUS	0.01	0.01
tblVehicleEF	SBUS	4.4400e-004	4.4000e-005
tblVehicleEF	SBUS	5.5340e-003	2.0720e-003
tblVehicleEF	SBUS	0.02	9.4230e-003
tblVehicleEF	SBUS	0.98	0.41
tblVehicleEF	SBUS	2.9000e-003	1.0900e-003
tblVehicleEF	SBUS	0.13	0.12
tblVehicleEF	SBUS	8.2040e-003	0.05
tblVehicleEF	SBUS	0.24	0.03
tblVehicleEF	SBUS	0.84	0.06
tblVehicleEF	SBUS	9.9950e-003	7.8580e-003
tblVehicleEF	SBUS	0.07	6.4370e-003
tblVehicleEF	SBUS	5.99	2.62
tblVehicleEF	SBUS	0.61	0.71
tblVehicleEF	SBUS	5.27	0.86
tblVehicleEF	SBUS	1,158.14	333.48

Bloomington Business Park Specific Plan (Future Fulfillment Center Operations) - San Bernardino-South Coast County, Annual

tblVehicleEF	SBUS	1,128.46	1,098.68
tblVehicleEF	SBUS	38.16	4.89
tblVehicleEF	SBUS	10.44	3.09
tblVehicleEF	SBUS	4.30	4.82
tblVehicleEF	SBUS	14.81	0.97
tblVehicleEF	SBUS	0.01	4.7240e-003
tblVehicleEF	SBUS	0.01	0.01
tblVehicleEF	SBUS	0.02	0.03
tblVehicleEF	SBUS	5.3900e-004	3.8000e-005
tblVehicleEF	SBUS	0.01	4.5200e-003
tblVehicleEF	SBUS	2.7480e-003	2.6990e-003
tblVehicleEF	SBUS	0.02	0.03
tblVehicleEF	SBUS	4.9600e-004	3.5000e-005
tblVehicleEF	SBUS	2.8640e-003	1.0840e-003
tblVehicleEF	SBUS	0.02	9.2760e-003
tblVehicleEF	SBUS	0.69	0.29
tblVehicleEF	SBUS	1.3060e-003	5.8600e-004
tblVehicleEF	SBUS	0.11	0.10
tblVehicleEF	SBUS	0.01	0.06
tblVehicleEF	SBUS	0.27	0.04
tblVehicleEF	SBUS	0.01	3.1800e-003
tblVehicleEF	SBUS	0.01	0.01
tblVehicleEF	SBUS	4.7300e-004	4.8000e-005
tblVehicleEF	SBUS	2.8640e-003	1.0840e-003
tblVehicleEF	SBUS	0.02	9.2760e-003
tblVehicleEF	SBUS	0.99	0.41
tblVehicleEF	SBUS	1.3060e-003	5.8600e-004

Bloomington Business Park Specific Plan (Future Fulfillment Center Operations) - San Bernardino-South Coast County, Annual

tblVehicleEF	SBUS	0.13	0.12
tblVehicleEF	SBUS	0.01	0.06
tblVehicleEF	SBUS	0.30	0.04
tblVehicleEF	UBUS	1.71	4.45
tblVehicleEF	UBUS	0.08	9.3410e-003
tblVehicleEF	UBUS	8.73	34.76
tblVehicleEF	UBUS	13.74	0.86
tblVehicleEF	UBUS	1,832.63	1,688.48
tblVehicleEF	UBUS	137.32	11.55
tblVehicleEF	UBUS	5.37	0.38
tblVehicleEF	UBUS	13.41	0.13
tblVehicleEF	UBUS	0.52	0.07
tblVehicleEF	UBUS	0.01	0.03
tblVehicleEF	UBUS	0.06	2.6700e-003
tblVehicleEF	UBUS	1.4180e-003	1.5200e-004
tblVehicleEF	UBUS	0.22	0.03
tblVehicleEF	UBUS	3.0000e-003	6.6220e-003
tblVehicleEF	UBUS	0.06	2.5420e-003
tblVehicleEF	UBUS	1.3040e-003	1.4000e-004
tblVehicleEF	UBUS	7.7250e-003	1.6690e-003
tblVehicleEF	UBUS	0.11	9.1530e-003
tblVehicleEF	UBUS	3.7950e-003	7.3300e-004
tblVehicleEF	UBUS	0.55	0.07
tblVehicleEF	UBUS	0.02	0.03
tblVehicleEF	UBUS	1.11	0.03
tblVehicleEF	UBUS	9.9430e-003	2.9850e-003
tblVehicleEF	UBUS	1.6230e-003	1.1400e-004

Bloomington Business Park Specific Plan (Future Fulfillment Center Operations) - San Bernardino-South Coast County, Annual

tblVehicleEF	UBUS	7.7250e-003	1.6690e-003
tblVehicleEF	UBUS	0.11	9.1530e-003
tblVehicleEF	UBUS	3.7950e-003	7.3300e-004
tblVehicleEF	UBUS	2.32	4.54
tblVehicleEF	UBUS	0.02	0.03
tblVehicleEF	UBUS	1.22	0.04
tblVehicleEF	UBUS	1.72	4.45
tblVehicleEF	UBUS	0.07	8.4770e-003
tblVehicleEF	UBUS	8.82	34.76
tblVehicleEF	UBUS	11.27	0.74
tblVehicleEF	UBUS	1,832.63	1,688.48
tblVehicleEF	UBUS	137.32	11.34
tblVehicleEF	UBUS	4.99	0.38
tblVehicleEF	UBUS	13.30	0.12
tblVehicleEF	UBUS	0.52	0.07
tblVehicleEF	UBUS	0.01	0.03
tblVehicleEF	UBUS	0.06	2.6700e-003
tblVehicleEF	UBUS	1.4180e-003	1.5200e-004
tblVehicleEF	UBUS	0.22	0.03
tblVehicleEF	UBUS	3.0000e-003	6.6220e-003
tblVehicleEF	UBUS	0.06	2.5420e-003
tblVehicleEF	UBUS	1.3040e-003	1.4000e-004
tblVehicleEF	UBUS	0.01	3.0480e-003
tblVehicleEF	UBUS	0.13	0.01
tblVehicleEF	UBUS	8.9390e-003	1.4740e-003
tblVehicleEF	UBUS	0.56	0.07
tblVehicleEF	UBUS	0.02	0.03

Bloomington Business Park Specific Plan (Future Fulfillment Center Operations) - San Bernardino-South Coast County, Annual

tblVehicleEF	UBUS	0.99	0.03
tblVehicleEF	UBUS	9.9450e-003	2.9850e-003
tblVehicleEF	UBUS	1.5810e-003	1.1200e-004
tblVehicleEF	UBUS	0.01	3.0480e-003
tblVehicleEF	UBUS	0.13	0.01
tblVehicleEF	UBUS	8.9390e-003	1.4740e-003
tblVehicleEF	UBUS	2.33	4.54
tblVehicleEF	UBUS	0.02	0.03
tblVehicleEF	UBUS	1.09	0.03
tblVehicleEF	UBUS	1.71	4.45
tblVehicleEF	UBUS	0.08	9.4210e-003
tblVehicleEF	UBUS	8.74	34.76
tblVehicleEF	UBUS	13.29	0.88
tblVehicleEF	UBUS	1,832.63	1,688.48
tblVehicleEF	UBUS	137.32	11.57
tblVehicleEF	UBUS	5.27	0.38
tblVehicleEF	UBUS	13.39	0.13
tblVehicleEF	UBUS	0.52	0.07
tblVehicleEF	UBUS	0.01	0.03
tblVehicleEF	UBUS	0.06	2.6700e-003
tblVehicleEF	UBUS	1.4180e-003	1.5200e-004
tblVehicleEF	UBUS	0.22	0.03
tblVehicleEF	UBUS	3.0000e-003	6.6220e-003
tblVehicleEF	UBUS	0.06	2.5420e-003
tblVehicleEF	UBUS	1.3040e-003	1.4000e-004
tblVehicleEF	UBUS	8.7500e-003	1.6780e-003
tblVehicleEF	UBUS	0.13	0.01

Bloomington Business Park Specific Plan (Future Fulfillment Center Operations) - San Bernardino-South Coast County, Annual

tblVehicleEF	UBUS	3.9410e-003	7.4100e-004
tblVehicleEF	UBUS	0.55	0.07
tblVehicleEF	UBUS	0.03	0.04
tblVehicleEF	UBUS	1.10	0.03
tblVehicleEF	UBUS	9.9440e-003	2.9850e-003
tblVehicleEF	UBUS	1.6160e-003	1.1400e-004
tblVehicleEF	UBUS	8.7500e-003	1.6780e-003
tblVehicleEF	UBUS	0.13	0.01
tblVehicleEF	UBUS	3.9410e-003	7.4100e-004
tblVehicleEF	UBUS	2.32	4.54
tblVehicleEF	UBUS	0.03	0.04
tblVehicleEF	UBUS	1.20	0.04
tblVehicleTrips	CW_TL	16.60	40.00
tblVehicleTrips	CW_TTP	0.00	100.00
tblVehicleTrips	PR_TP	0.00	100.00
tblVehicleTrips	ST_TR	1.68	0.58
tblVehicleTrips	ST_TR	0.00	0.12
tblVehicleTrips	SU_TR	1.68	0.66
tblVehicleTrips	SU_TR	0.00	0.14
tblVehicleTrips	WD_TR	1.68	1.75
tblVehicleTrips	WD_TR	0.00	0.38
tblWater	IndoorWaterUseRate	138,380,000.00	130,851.63

**2.0 Emissions Summary**

---



Bloomington Business Park Specific Plan (Future Fulfillment Center Operations) - San Bernardino-South Coast County, Annual

Quarter	Start Date	End Date	Maximum Unmitigated ROG + NOX (tons/quarter)	Maximum Mitigated ROG + NOX (tons/quarter)
		Highest		

**2.2 Overall Operational**

**Unmitigated Operational**

	ROG	NOx	CO	SO2	Fugitive PM10	Exhaust PM10	PM10 Total	Fugitive PM2.5	Exhaust PM2.5	PM2.5 Total	Bio- CO2	NBio- CO2	Total CO2	CH4	N2O	CO2e
Category	tons/yr										MT/yr					
Area	2.4411	1.4000e-004	0.0153	0.0000		5.0000e-005	5.0000e-005		5.0000e-005	5.0000e-005	0.0000	0.0297	0.0297	8.0000e-005	0.0000	0.0317
Energy	4.6100e-003	0.0420	0.0352	2.5000e-004		3.1900e-003	3.1900e-003		3.1900e-003	3.1900e-003	0.0000	336.8685	336.8685	0.0127	3.4200e-003	338.2048
Mobile	0.5212	7.0390	6.2113	0.0449	2.5345	0.0543	2.5889	0.6894	0.0517	0.7412	0.0000	4,441.4326	4,441.4326	0.2912	0.0000	4,448.7130
Offroad	0.0403	0.3782	0.2735	1.1600e-003		0.0137	0.0137		0.0126	0.0126	0.0000	101.5040	101.5040	0.0328	0.0000	102.3247
Waste						0.0000	0.0000		0.0000	0.0000	114.1824	0.0000	114.1824	6.7480	0.0000	282.8821
Water						0.0000	0.0000		0.0000	0.0000	0.0415	0.4364	0.4779	4.2800e-003	1.0000e-004	0.6161
<b>Total</b>	<b>3.0072</b>	<b>7.4592</b>	<b>6.5353</b>	<b>0.0463</b>	<b>2.5345</b>	<b>0.0713</b>	<b>2.6058</b>	<b>0.6894</b>	<b>0.0676</b>	<b>0.7570</b>	<b>114.2239</b>	<b>4,880.2711</b>	<b>4,994.4951</b>	<b>7.0891</b>	<b>3.5200e-003</b>	<b>5,172.7723</b>



Bloomington Business Park Specific Plan (Future Fulfillment Center Operations) - San Bernardino-South Coast County, Annual

**2.2 Overall Operational**

**Mitigated Operational**

	ROG	NOx	CO	SO2	Fugitive PM10	Exhaust PM10	PM10 Total	Fugitive PM2.5	Exhaust PM2.5	PM2.5 Total	Bio- CO2	NBio- CO2	Total CO2	CH4	N2O	CO2e
Category	tons/yr										MT/yr					
Area	2.4411	1.4000e-004	0.0153	0.0000		5.0000e-005	5.0000e-005		5.0000e-005	5.0000e-005	0.0000	0.0297	0.0297	8.0000e-005	0.0000	0.0317
Energy	4.6100e-003	0.0420	0.0352	2.5000e-004		3.1900e-003	3.1900e-003		3.1900e-003	3.1900e-003	0.0000	336.8685	336.8685	0.0127	3.4200e-003	338.2048
Mobile	0.5212	7.0390	6.2113	0.0449	2.5345	0.0543	2.5889	0.6894	0.0517	0.7412	0.0000	4,441.4326	4,441.4326	0.2912	0.0000	4,448.7130
Offroad	0.0403	0.3782	0.2735	1.1600e-003		0.0137	0.0137		0.0126	0.0126	0.0000	101.5040	101.5040	0.0328	0.0000	102.3247
Waste						0.0000	0.0000		0.0000	0.0000	114.1824	0.0000	114.1824	6.7480	0.0000	282.8821
Water						0.0000	0.0000		0.0000	0.0000	0.0415	0.4364	0.4779	4.2800e-003	1.0000e-004	0.6161
<b>Total</b>	<b>3.0072</b>	<b>7.4592</b>	<b>6.5353</b>	<b>0.0463</b>	<b>2.5345</b>	<b>0.0713</b>	<b>2.6058</b>	<b>0.6894</b>	<b>0.0676</b>	<b>0.7570</b>	<b>114.2239</b>	<b>4,880.2711</b>	<b>4,994.4951</b>	<b>7.0891</b>	<b>3.5200e-003</b>	<b>5,172.7723</b>

	ROG	NOx	CO	SO2	Fugitive PM10	Exhaust PM10	PM10 Total	Fugitive PM2.5	Exhaust PM2.5	PM2.5 Total	Bio- CO2	NBio-CO2	Total CO2	CH4	N2O	CO2e
<b>Percent Reduction</b>	<b>0.00</b>	<b>0.00</b>	<b>0.00</b>	<b>0.00</b>	<b>0.00</b>	<b>0.00</b>	<b>0.00</b>	<b>0.00</b>	<b>0.00</b>	<b>0.00</b>	<b>0.00</b>	<b>0.00</b>	<b>0.00</b>	<b>0.00</b>	<b>0.00</b>	<b>0.00</b>

**3.0 Construction Detail**

**Construction Phase**

Phase Number	Phase Name	Phase Type	Start Date	End Date	Num Days Week	Num Days	Phase Description
1	Demolition	Demolition	10/1/2021	9/30/2021	5	0	

Bloomington Business Park Specific Plan (Future Fulfillment Center Operations) - San Bernardino-South Coast County, Annual

**Acres of Grading (Site Preparation Phase): 0**

**Acres of Grading (Grading Phase): 0**

**Acres of Paving: 0**

**Residential Indoor: 0; Residential Outdoor: 0; Non-Residential Indoor: 0; Non-Residential Outdoor: 0; Striped Parking Area: 0 (Architectural Coating – sqft)**

**OffRoad Equipment**

Phase Name	Offroad Equipment Type	Amount	Usage Hours	Horse Power	Load Factor
Demolition	Concrete/Industrial Saws	0	8.00	81	0.73
Demolition	Excavators	0	8.00	158	0.38
Demolition	Rubber Tired Dozers	0	8.00	247	0.40

**Trips and VMT**

Phase Name	Offroad Equipment Count	Worker Trip Number	Vendor Trip Number	Hauling Trip Number	Worker Trip Length	Vendor Trip Length	Hauling Trip Length	Worker Vehicle Class	Vendor Vehicle Class	Hauling Vehicle Class
Demolition	0	0.00	0.00	0.00	14.70	6.90	20.00	LD_Mix	HDT_Mix	HHDT

**3.1 Mitigation Measures Construction**



Bloomington Business Park Specific Plan (Future Fulfillment Center Operations) - San Bernardino-South Coast County, Annual

**3.2 Demolition - 2021**

**Mitigated Construction On-Site**

	ROG	NOx	CO	SO2	Fugitive PM10	Exhaust PM10	PM10 Total	Fugitive PM2.5	Exhaust PM2.5	PM2.5 Total	Bio- CO2	NBio- CO2	Total CO2	CH4	N2O	CO2e
Category	tons/yr										MT/yr					
Off-Road	0.0000	0.0000	0.0000	0.0000	0.0000	0.0000	0.0000	0.0000	0.0000	0.0000	0.0000	0.0000	0.0000	0.0000	0.0000	0.0000
<b>Total</b>	<b>0.0000</b>	<b>0.0000</b>	<b>0.0000</b>	<b>0.0000</b>	<b>0.0000</b>	<b>0.0000</b>	<b>0.0000</b>	<b>0.0000</b>	<b>0.0000</b>	<b>0.0000</b>	<b>0.0000</b>	<b>0.0000</b>	<b>0.0000</b>	<b>0.0000</b>	<b>0.0000</b>	<b>0.0000</b>

**Mitigated Construction Off-Site**

	ROG	NOx	CO	SO2	Fugitive PM10	Exhaust PM10	PM10 Total	Fugitive PM2.5	Exhaust PM2.5	PM2.5 Total	Bio- CO2	NBio- CO2	Total CO2	CH4	N2O	CO2e
Category	tons/yr										MT/yr					
Hauling	0.0000	0.0000	0.0000	0.0000	0.0000	0.0000	0.0000	0.0000	0.0000	0.0000	0.0000	0.0000	0.0000	0.0000	0.0000	0.0000
Vendor	0.0000	0.0000	0.0000	0.0000	0.0000	0.0000	0.0000	0.0000	0.0000	0.0000	0.0000	0.0000	0.0000	0.0000	0.0000	0.0000
Worker	0.0000	0.0000	0.0000	0.0000	0.0000	0.0000	0.0000	0.0000	0.0000	0.0000	0.0000	0.0000	0.0000	0.0000	0.0000	0.0000
<b>Total</b>	<b>0.0000</b>	<b>0.0000</b>	<b>0.0000</b>	<b>0.0000</b>	<b>0.0000</b>	<b>0.0000</b>	<b>0.0000</b>	<b>0.0000</b>	<b>0.0000</b>	<b>0.0000</b>	<b>0.0000</b>	<b>0.0000</b>	<b>0.0000</b>	<b>0.0000</b>	<b>0.0000</b>	<b>0.0000</b>

**4.0 Operational Detail - Mobile**

---

Bloomington Business Park Specific Plan (Future Fulfillment Center Operations) - San Bernardino-South Coast County, Annual

**4.1 Mitigation Measures Mobile**

	ROG	NOx	CO	SO2	Fugitive PM10	Exhaust PM10	PM10 Total	Fugitive PM2.5	Exhaust PM2.5	PM2.5 Total	Bio- CO2	NBio- CO2	Total CO2	CH4	N2O	CO2e
Category	tons/yr										MT/yr					
Mitigated	0.5212	7.0390	6.2113	0.0449	2.5345	0.0543	2.5889	0.6894	0.0517	0.7412	0.0000	4,441.4326	4,441.4326	0.2912	0.0000	4,448.7130
Unmitigated	0.5212	7.0390	6.2113	0.0449	2.5345	0.0543	2.5889	0.6894	0.0517	0.7412	0.0000	4,441.4326	4,441.4326	0.2912	0.0000	4,448.7130

**4.2 Trip Summary Information**

Land Use	Average Daily Trip Rate			Unmitigated	Mitigated
	Weekday	Saturday	Sunday	Annual VMT	Annual VMT
Unrefrigerated Warehouse-No Rail	1,047.20	344.08	396.44	3,659,096	3,659,096
User Defined Industrial	226.79	74.50	85.87	2,692,226	2,692,226
<b>Total</b>	<b>1,273.99</b>	<b>418.58</b>	<b>482.31</b>	<b>6,351,322</b>	<b>6,351,322</b>

**4.3 Trip Type Information**

Land Use	Miles			Trip %			Trip Purpose %		
	H-W or C-W	H-S or C-C	H-O or C-NW	H-W or C-W	H-S or C-C	H-O or C-NW	Primary	Diverted	Pass-by
Unrefrigerated Warehouse-No	16.60	8.40	6.90	59.00	0.00	41.00	92	5	3
User Defined Industrial	40.00	8.40	6.90	100.00	0.00	0.00	100	0	0

**4.4 Fleet Mix**

Bloomington Business Park Specific Plan (Future Fulfillment Center Operations) - San Bernardino-South Coast County, Annual

Land Use	LDA	LDT1	LDT2	MDV	LHD1	LHD2	MHD	HHD	OBUS	UBUS	MCY	SBUS	MH
Unrefrigerated Warehouse-No Rail	0.623200	0.040100	0.202900	0.127300	0.000000	0.000000	0.000000	0.000000	0.000000	0.000000	0.006500	0.000000	0.000000
User Defined Industrial	0.000000	0.000000	0.000000	0.000000	0.106800	0.034800	0.141600	0.716800	0.000000	0.000000	0.000000	0.000000	0.000000

**5.0 Energy Detail**

Historical Energy Use: N

**5.1 Mitigation Measures Energy**

	ROG	NOx	CO	SO2	Fugitive PM10	Exhaust PM10	PM10 Total	Fugitive PM2.5	Exhaust PM2.5	PM2.5 Total	Bio- CO2	NBio- CO2	Total CO2	CH4	N2O	CO2e
Category	tons/yr										MT/yr					
Electricity Mitigated						0.0000	0.0000		0.0000	0.0000	0.0000	291.2044	291.2044	0.0119	2.5800e-003	292.2694
Electricity Unmitigated						0.0000	0.0000		0.0000	0.0000	0.0000	291.2044	291.2044	0.0119	2.5800e-003	292.2694
NaturalGas Mitigated	4.6100e-003	0.0420	0.0352	2.5000e-004		3.1900e-003	3.1900e-003		3.1900e-003	3.1900e-003	0.0000	45.6641	45.6641	8.8000e-004	8.4000e-004	45.9354
NaturalGas Unmitigated	4.6100e-003	0.0420	0.0352	2.5000e-004		3.1900e-003	3.1900e-003		3.1900e-003	3.1900e-003	0.0000	45.6641	45.6641	8.8000e-004	8.4000e-004	45.9354

Bloomington Business Park Specific Plan (Future Fulfillment Center Operations) - San Bernardino-South Coast County, Annual

**5.2 Energy by Land Use - NaturalGas**

**Unmitigated**

	NaturalGas Use	ROG	NOx	CO	SO2	Fugitive PM10	Exhaust PM10	PM10 Total	Fugitive PM2.5	Exhaust PM2.5	PM2.5 Total	Bio- CO2	NBio- CO2	Total CO2	CH4	N2O	CO2e
Land Use	kBTU/yr	tons/yr										MT/yr					
Unrefrigerated Warehouse-No Rail	855712	4.6100e-003	0.0420	0.0352	2.5000e-004		3.1900e-003	3.1900e-003		3.1900e-003	3.1900e-003	0.0000	45.6641	45.6641	8.8000e-004	8.4000e-004	45.9354
User Defined Industrial	0	0.0000	0.0000	0.0000	0.0000		0.0000	0.0000		0.0000	0.0000	0.0000	0.0000	0.0000	0.0000	0.0000	0.0000
<b>Total</b>		<b>4.6100e-003</b>	<b>0.0420</b>	<b>0.0352</b>	<b>2.5000e-004</b>		<b>3.1900e-003</b>	<b>3.1900e-003</b>		<b>3.1900e-003</b>	<b>3.1900e-003</b>	<b>0.0000</b>	<b>45.6641</b>	<b>45.6641</b>	<b>8.8000e-004</b>	<b>8.4000e-004</b>	<b>45.9354</b>

**Mitigated**

	NaturalGas Use	ROG	NOx	CO	SO2	Fugitive PM10	Exhaust PM10	PM10 Total	Fugitive PM2.5	Exhaust PM2.5	PM2.5 Total	Bio- CO2	NBio- CO2	Total CO2	CH4	N2O	CO2e
Land Use	kBTU/yr	tons/yr										MT/yr					
Unrefrigerated Warehouse-No Rail	855712	4.6100e-003	0.0420	0.0352	2.5000e-004		3.1900e-003	3.1900e-003		3.1900e-003	3.1900e-003	0.0000	45.6641	45.6641	8.8000e-004	8.4000e-004	45.9354
User Defined Industrial	0	0.0000	0.0000	0.0000	0.0000		0.0000	0.0000		0.0000	0.0000	0.0000	0.0000	0.0000	0.0000	0.0000	0.0000
<b>Total</b>		<b>4.6100e-003</b>	<b>0.0420</b>	<b>0.0352</b>	<b>2.5000e-004</b>		<b>3.1900e-003</b>	<b>3.1900e-003</b>		<b>3.1900e-003</b>	<b>3.1900e-003</b>	<b>0.0000</b>	<b>45.6641</b>	<b>45.6641</b>	<b>8.8000e-004</b>	<b>8.4000e-004</b>	<b>45.9354</b>

Bloomington Business Park Specific Plan (Future Fulfillment Center Operations) - San Bernardino-South Coast County, Annual

**5.3 Energy by Land Use - Electricity**

**Unmitigated**

	Electricity Use	Total CO2	CH4	N2O	CO2e
Land Use	kWh/yr	MT/yr			
Unrefrigerated Warehouse-No Rail	1.13696e+006	291.2044	0.0119	2.5800e-003	292.2694
User Defined Industrial	0	0.0000	0.0000	0.0000	0.0000
<b>Total</b>		<b>291.2044</b>	<b>0.0119</b>	<b>2.5800e-003</b>	<b>292.2694</b>

**Mitigated**

	Electricity Use	Total CO2	CH4	N2O	CO2e
Land Use	kWh/yr	MT/yr			
Unrefrigerated Warehouse-No Rail	1.13696e+006	291.2044	0.0119	2.5800e-003	292.2694
User Defined Industrial	0	0.0000	0.0000	0.0000	0.0000
<b>Total</b>		<b>291.2044</b>	<b>0.0119</b>	<b>2.5800e-003</b>	<b>292.2694</b>

**6.0 Area Detail**

**6.1 Mitigation Measures Area**



Bloomington Business Park Specific Plan (Future Fulfillment Center Operations) - San Bernardino-South Coast County, Annual

	ROG	NOx	CO	SO2	Fugitive PM10	Exhaust PM10	PM10 Total	Fugitive PM2.5	Exhaust PM2.5	PM2.5 Total	Bio- CO2	NBio- CO2	Total CO2	CH4	N2O	CO2e
Category	tons/yr										MT/yr					
Mitigated	2.4411	1.4000e-004	0.0153	0.0000		5.0000e-005	5.0000e-005		5.0000e-005	5.0000e-005	0.0000	0.0297	0.0297	8.0000e-005	0.0000	0.0317
Unmitigated	2.4411	1.4000e-004	0.0153	0.0000		5.0000e-005	5.0000e-005		5.0000e-005	5.0000e-005	0.0000	0.0297	0.0297	8.0000e-005	0.0000	0.0317

6.2 Area by SubCategory

Unmitigated

	ROG	NOx	CO	SO2	Fugitive PM10	Exhaust PM10	PM10 Total	Fugitive PM2.5	Exhaust PM2.5	PM2.5 Total	Bio- CO2	NBio- CO2	Total CO2	CH4	N2O	CO2e
SubCategory	tons/yr										MT/yr					
Architectural Coating	0.2774					0.0000	0.0000		0.0000	0.0000	0.0000	0.0000	0.0000	0.0000	0.0000	0.0000
Consumer Products	2.1623					0.0000	0.0000		0.0000	0.0000	0.0000	0.0000	0.0000	0.0000	0.0000	0.0000
Landscaping	1.4100e-003	1.4000e-004	0.0153	0.0000		5.0000e-005	5.0000e-005		5.0000e-005	5.0000e-005	0.0000	0.0297	0.0297	8.0000e-005	0.0000	0.0317
<b>Total</b>	<b>2.4411</b>	<b>1.4000e-004</b>	<b>0.0153</b>	<b>0.0000</b>		<b>5.0000e-005</b>	<b>5.0000e-005</b>		<b>5.0000e-005</b>	<b>5.0000e-005</b>	<b>0.0000</b>	<b>0.0297</b>	<b>0.0297</b>	<b>8.0000e-005</b>	<b>0.0000</b>	<b>0.0317</b>

Bloomington Business Park Specific Plan (Future Fulfillment Center Operations) - San Bernardino-South Coast County, Annual

**6.2 Area by SubCategory**

**Mitigated**

	ROG	NOx	CO	SO2	Fugitive PM10	Exhaust PM10	PM10 Total	Fugitive PM2.5	Exhaust PM2.5	PM2.5 Total	Bio- CO2	NBio- CO2	Total CO2	CH4	N2O	CO2e
SubCategory	tons/yr										MT/yr					
Architectural Coating	0.2774					0.0000	0.0000		0.0000	0.0000	0.0000	0.0000	0.0000	0.0000	0.0000	0.0000
Consumer Products	2.1623					0.0000	0.0000		0.0000	0.0000	0.0000	0.0000	0.0000	0.0000	0.0000	0.0000
Landscaping	1.4100e-003	1.4000e-004	0.0153	0.0000		5.0000e-005	5.0000e-005		5.0000e-005	5.0000e-005	0.0000	0.0297	0.0297	8.0000e-005	0.0000	0.0317
<b>Total</b>	<b>2.4411</b>	<b>1.4000e-004</b>	<b>0.0153</b>	<b>0.0000</b>		<b>5.0000e-005</b>	<b>5.0000e-005</b>		<b>5.0000e-005</b>	<b>5.0000e-005</b>	<b>0.0000</b>	<b>0.0297</b>	<b>0.0297</b>	<b>8.0000e-005</b>	<b>0.0000</b>	<b>0.0317</b>

**7.0 Water Detail**

---

**7.1 Mitigation Measures Water**

Bloomington Business Park Specific Plan (Future Fulfillment Center Operations) - San Bernardino-South Coast County, Annual

	Total CO2	CH4	N2O	CO2e
Category	MT/yr			
Mitigated	0.4779	4.2800e-003	1.0000e-004	0.6161
Unmitigated	0.4779	4.2800e-003	1.0000e-004	0.6161

**7.2 Water by Land Use**

**Unmitigated**

	Indoor/Outdoor Use	Total CO2	CH4	N2O	CO2e
Land Use	Mgal	MT/yr			
Unrefrigerated Warehouse-No Rail	0.130852 / 0	0.4779	4.2800e-003	1.0000e-004	0.6161
User Defined Industrial	0 / 0	0.0000	0.0000	0.0000	0.0000
<b>Total</b>		<b>0.4779</b>	<b>4.2800e-003</b>	<b>1.0000e-004</b>	<b>0.6161</b>

Bloomington Business Park Specific Plan (Future Fulfillment Center Operations) - San Bernardino-South Coast County, Annual

**7.2 Water by Land Use**

**Mitigated**

	Indoor/Outdoor Use	Total CO2	CH4	N2O	CO2e
Land Use	Mgal	MT/yr			
Unrefrigerated Warehouse-No Rail	0.130852 / 0	0.4779	4.2800e-003	1.0000e-004	0.6161
User Defined Industrial	0 / 0	0.0000	0.0000	0.0000	0.0000
<b>Total</b>		<b>0.4779</b>	<b>4.2800e-003</b>	<b>1.0000e-004</b>	<b>0.6161</b>

**8.0 Waste Detail**

---

**8.1 Mitigation Measures Waste**

**Category/Year**

	Total CO2	CH4	N2O	CO2e
	MT/yr			
Mitigated	114.1824	6.7480	0.0000	282.8821
Unmitigated	114.1824	6.7480	0.0000	282.8821

Bloomington Business Park Specific Plan (Future Fulfillment Center Operations) - San Bernardino-South Coast County, Annual

**8.2 Waste by Land Use**

**Unmitigated**

	Waste Disposed	Total CO2	CH4	N2O	CO2e
Land Use	tons	MT/yr			
Unrefrigerated Warehouse-No Rail	562.5	114.1824	6.7480	0.0000	282.8821
User Defined Industrial	0	0.0000	0.0000	0.0000	0.0000
<b>Total</b>		<b>114.1824</b>	<b>6.7480</b>	<b>0.0000</b>	<b>282.8821</b>

**Mitigated**

	Waste Disposed	Total CO2	CH4	N2O	CO2e
Land Use	tons	MT/yr			
Unrefrigerated Warehouse-No Rail	562.5	114.1824	6.7480	0.0000	282.8821
User Defined Industrial	0	0.0000	0.0000	0.0000	0.0000
<b>Total</b>		<b>114.1824</b>	<b>6.7480</b>	<b>0.0000</b>	<b>282.8821</b>

**9.0 Operational Offroad**

---

Bloomington Business Park Specific Plan (Future Fulfillment Center Operations) - San Bernardino-South Coast County, Annual

Equipment Type	Number	Hours/Day	Days/Year	Horse Power	Load Factor	Fuel Type
Tractors/Loaders/Backhoes	2	4.00	365	200	0.37	CNG

**UnMitigated/Mitigated**

	ROG	NOx	CO	SO2	Fugitive PM10	Exhaust PM10	PM10 Total	Fugitive PM2.5	Exhaust PM2.5	PM2.5 Total	Bio- CO2	NBio- CO2	Total CO2	CH4	N2O	CO2e
Equipment Type	tons/yr										MT/yr					
Tractors/Loaders/Backhoes	0.0403	0.3782	0.2735	1.1600e-003		0.0137	0.0137		0.0126	0.0126	0.0000	101.5040	101.5040	0.0328	0.0000	102.3247
<b>Total</b>	<b>0.0403</b>	<b>0.3782</b>	<b>0.2735</b>	<b>1.1600e-003</b>		<b>0.0137</b>	<b>0.0137</b>		<b>0.0126</b>	<b>0.0126</b>	<b>0.0000</b>	<b>101.5040</b>	<b>101.5040</b>	<b>0.0328</b>	<b>0.0000</b>	<b>102.3247</b>

**10.0 Stationary Equipment**

**Fire Pumps and Emergency Generators**

Equipment Type	Number	Hours/Day	Hours/Year	Horse Power	Load Factor	Fuel Type
----------------	--------	-----------	------------	-------------	-------------	-----------

**Boilers**

Equipment Type	Number	Heat Input/Day	Heat Input/Year	Boiler Rating	Fuel Type
----------------	--------	----------------	-----------------	---------------	-----------

**User Defined Equipment**

Equipment Type	Number
----------------	--------

**11.0 Vegetation**

**APPENDIX 7.3:**

**CALEEMOD SPECIFIC PLAN OPERATIONAL EMISSIONS MODEL OUTPUTS (FUTURE INDUSTRIAL PARK)**

*This page intentionally left blank*



Bloomington Business Park Specific Plan (Future Industrial Park Operations) - San Bernardino-South Coast County, Annual

**Bloomington Business Park Specific Plan (Future Industrial Park Operations)**  
**San Bernardino-South Coast County, Annual**

**1.0 Project Characteristics**

**1.1 Land Usage**

Land Uses	Size	Metric	Lot Acreage	Floor Surface Area	Population
Industrial Park	523.80	1000sqft	12.02	523,796.00	0
User Defined Industrial	523.80	User Defined Unit	0.00	0.00	0
Other Asphalt Surfaces	45.83	Acre	45.83	1,996,270.47	0

**1.2 Other Project Characteristics**

<b>Urbanization</b>	Urban	<b>Wind Speed (m/s)</b>	2.2	<b>Precipitation Freq (Days)</b>	32
<b>Climate Zone</b>	10			<b>Operational Year</b>	2023
<b>Utility Company</b>	Southern California Edison				
<b>CO2 Intensity (lb/MW hr)</b>	550.81	<b>CH4 Intensity (lb/MW hr)</b>	0.023	<b>N2O Intensity (lb/MW hr)</b>	0.005

**1.3 User Entered Comments & Non-Default Data**

Bloomington Business Park Specific Plan (Future Industrial Park Operations) - San Bernardino-South Coast County, Annual

Project Characteristics - Intensity factors adjusted to reflect the RPS for the 2023 Opening Year

Land Use - Project Area (without Future Fulfillment Center) is approximately 57.8 acres

Construction Phase - Operations run only

Off-road Equipment - Construction Equipment adjusted from default parameters to reflect change made in the Construction Schedule

Off-road Equipment - Operations run only

Trips and VMT - Operations run only

Demolition - Operations run only

Grading -

Architectural Coating - Rule 1113

Vehicle Trips - Trip characteristics based on information provided in the Traffic Analysis

Energy Use - The Project will design building shells and building components to meet 2019 Title 24 Standards which expects 30% less energy for nonresidential uses

Water And Wastewater - Water use based on information provided in the Water Supply Assessment

Solid Waste -

Construction Off-road Equipment Mitigation -

Operational Off-Road Equipment - Based on SCAQMD High Cube Warehouse Truck Trip Study White Paper Summary of Business Survey Results (2014)

Fleet Mix - Passenger Car Mix estimated based on the CalEEMod default fleet mix and the ratio of the vehicle classes (LDA, LDT1, LDT2, MDV, & MCY). Truck Mix based on information in the Traffic Analysis

Vehicle Emission Factors - EMFAC2017

Vehicle Emission Factors - EMFAC2017

Vehicle Emission Factors - EMFAC2017

Table Name	Column Name	Default Value	New Value
tblConstructionPhase	NumDays	70.00	0.00
tblEnergyUse	LightingElect	3.66	2.56
tblEnergyUse	T24E	3.07	2.15
tblEnergyUse	T24NG	3.47	2.43
tblFleetMix	HHD	0.06	0.00

## Bloomington Business Park Specific Plan (Future Industrial Park Operations) - San Bernardino-South Coast County, Annual

tblFleetMix	HHD	0.06	0.44
tblFleetMix	LDA	0.56	0.62
tblFleetMix	LDA	0.56	0.00
tblFleetMix	LDT1	0.04	0.04
tblFleetMix	LDT1	0.04	0.00
tblFleetMix	LDT2	0.18	0.20
tblFleetMix	LDT2	0.18	0.00
tblFleetMix	LHD1	0.02	0.00
tblFleetMix	LHD1	0.02	0.28
tblFleetMix	LHD2	4.9390e-003	0.00
tblFleetMix	LHD2	4.9390e-003	0.09
tblFleetMix	MCY	5.8070e-003	6.6000e-003
tblFleetMix	MCY	5.8070e-003	0.00
tblFleetMix	MDV	0.11	0.13
tblFleetMix	MDV	0.11	0.00
tblFleetMix	MH	8.8400e-004	0.00
tblFleetMix	MH	8.8400e-004	0.00
tblFleetMix	MHD	0.02	0.00
tblFleetMix	MHD	0.02	0.18
tblFleetMix	OBUS	1.3640e-003	0.00
tblFleetMix	OBUS	1.3640e-003	0.00
tblFleetMix	SBUS	8.0300e-004	0.00
tblFleetMix	SBUS	8.0300e-004	0.00
tblFleetMix	UBUS	1.5280e-003	0.00
tblFleetMix	UBUS	1.5280e-003	0.00
tblLandUse	LandUseSquareFeet	1,996,354.80	1,996,270.47
tblOffRoadEquipment	OffRoadEquipmentUnitAmount	1.00	0.00

Bloomington Business Park Specific Plan (Future Industrial Park Operations) - San Bernardino-South Coast County, Annual

tblOffRoadEquipment	OffRoadEquipmentUnitAmount	3.00	0.00
tblOffRoadEquipment	OffRoadEquipmentUnitAmount	2.00	0.00
tblOperationalOffRoadEquipment	OperDaysPerYear	260.00	365.00
tblOperationalOffRoadEquipment	OperFuelType	Diesel	CNG
tblOperationalOffRoadEquipment	OperHorsePower	97.00	200.00
tblOperationalOffRoadEquipment	OperHoursPerDay	8.00	4.00
tblOperationalOffRoadEquipment	OperOffRoadEquipmentNumber	0.00	2.00
tblProjectCharacteristics	CH4IntensityFactor	0.029	0.023
tblProjectCharacteristics	CO2IntensityFactor	702.44	550.81
tblProjectCharacteristics	N2OIntensityFactor	0.006	0.005
tblVehicleEF	HHD	0.91	0.03
tblVehicleEF	HHD	0.03	0.13
tblVehicleEF	HHD	0.09	0.00
tblVehicleEF	HHD	2.24	6.40
tblVehicleEF	HHD	0.51	0.54
tblVehicleEF	HHD	1.77	3.8150e-003
tblVehicleEF	HHD	6,625.94	1,077.53
tblVehicleEF	HHD	1,429.26	1,400.68
tblVehicleEF	HHD	5.49	0.03
tblVehicleEF	HHD	18.87	5.51
tblVehicleEF	HHD	1.27	2.53
tblVehicleEF	HHD	20.20	2.40
tblVehicleEF	HHD	5.8970e-003	2.9090e-003
tblVehicleEF	HHD	0.06	0.06
tblVehicleEF	HHD	0.04	0.04
tblVehicleEF	HHD	5.3020e-003	0.02
tblVehicleEF	HHD	5.0000e-005	1.0000e-006

Bloomington Business Park Specific Plan (Future Industrial Park Operations) - San Bernardino-South Coast County, Annual

tblVehicleEF	HHD	5.6420e-003	2.7830e-003
tblVehicleEF	HHD	0.03	0.03
tblVehicleEF	HHD	8.8800e-003	8.8300e-003
tblVehicleEF	HHD	5.0730e-003	0.02
tblVehicleEF	HHD	4.6000e-005	1.0000e-006
tblVehicleEF	HHD	8.0000e-005	4.0000e-006
tblVehicleEF	HHD	3.0010e-003	1.3400e-004
tblVehicleEF	HHD	0.59	0.43
tblVehicleEF	HHD	4.9000e-005	2.0000e-006
tblVehicleEF	HHD	0.06	0.03
tblVehicleEF	HHD	1.9500e-004	6.6300e-004
tblVehicleEF	HHD	0.05	1.0000e-006
tblVehicleEF	HHD	0.06	9.8880e-003
tblVehicleEF	HHD	0.01	0.01
tblVehicleEF	HHD	8.4000e-005	0.00
tblVehicleEF	HHD	8.0000e-005	4.0000e-006
tblVehicleEF	HHD	3.0010e-003	1.3400e-004
tblVehicleEF	HHD	0.68	0.50
tblVehicleEF	HHD	4.9000e-005	2.0000e-006
tblVehicleEF	HHD	0.10	0.16
tblVehicleEF	HHD	1.9500e-004	6.6300e-004
tblVehicleEF	HHD	0.05	1.0000e-006
tblVehicleEF	HHD	0.86	0.03
tblVehicleEF	HHD	0.03	0.13
tblVehicleEF	HHD	0.09	0.00
tblVehicleEF	HHD	1.63	6.31
tblVehicleEF	HHD	0.51	0.54

Bloomington Business Park Specific Plan (Future Industrial Park Operations) - San Bernardino-South Coast County, Annual

tblVehicleEF	HHD	1.66	3.6010e-003
tblVehicleEF	HHD	7,019.59	1,065.64
tblVehicleEF	HHD	1,429.26	1,400.68
tblVehicleEF	HHD	5.49	0.03
tblVehicleEF	HHD	19.48	5.27
tblVehicleEF	HHD	1.19	2.38
tblVehicleEF	HHD	20.19	2.40
tblVehicleEF	HHD	4.9720e-003	2.5370e-003
tblVehicleEF	HHD	0.06	0.06
tblVehicleEF	HHD	0.04	0.04
tblVehicleEF	HHD	5.3020e-003	0.02
tblVehicleEF	HHD	5.0000e-005	1.0000e-006
tblVehicleEF	HHD	4.7570e-003	2.4270e-003
tblVehicleEF	HHD	0.03	0.03
tblVehicleEF	HHD	8.8800e-003	8.8300e-003
tblVehicleEF	HHD	5.0730e-003	0.02
tblVehicleEF	HHD	4.6000e-005	1.0000e-006
tblVehicleEF	HHD	1.5700e-004	8.0000e-006
tblVehicleEF	HHD	3.3690e-003	1.5200e-004
tblVehicleEF	HHD	0.56	0.45
tblVehicleEF	HHD	1.0900e-004	5.0000e-006
tblVehicleEF	HHD	0.06	0.03
tblVehicleEF	HHD	1.9900e-004	6.8000e-004
tblVehicleEF	HHD	0.05	1.0000e-006
tblVehicleEF	HHD	0.07	9.7740e-003
tblVehicleEF	HHD	0.01	0.01
tblVehicleEF	HHD	8.2000e-005	0.00

Bloomington Business Park Specific Plan (Future Industrial Park Operations) - San Bernardino-South Coast County, Annual

tblVehicleEF	HHD	1.5700e-004	8.0000e-006
tblVehicleEF	HHD	3.3690e-003	1.5200e-004
tblVehicleEF	HHD	0.64	0.53
tblVehicleEF	HHD	1.0900e-004	5.0000e-006
tblVehicleEF	HHD	0.10	0.16
tblVehicleEF	HHD	1.9900e-004	6.8000e-004
tblVehicleEF	HHD	0.05	1.0000e-006
tblVehicleEF	HHD	0.98	0.02
tblVehicleEF	HHD	0.03	8.8700e-004
tblVehicleEF	HHD	0.09	0.00
tblVehicleEF	HHD	3.08	6.38
tblVehicleEF	HHD	0.51	0.20
tblVehicleEF	HHD	1.75	3.7850e-003
tblVehicleEF	HHD	6,082.32	1,063.22
tblVehicleEF	HHD	1,429.26	1,311.20
tblVehicleEF	HHD	5.49	0.03
tblVehicleEF	HHD	18.04	5.66
tblVehicleEF	HHD	1.25	2.41
tblVehicleEF	HHD	20.20	2.40
tblVehicleEF	HHD	7.1750e-003	3.0680e-003
tblVehicleEF	HHD	0.06	0.06
tblVehicleEF	HHD	0.04	0.03
tblVehicleEF	HHD	5.3020e-003	0.02
tblVehicleEF	HHD	5.0000e-005	1.0000e-006
tblVehicleEF	HHD	6.8650e-003	2.9350e-003
tblVehicleEF	HHD	0.03	0.03
tblVehicleEF	HHD	8.8800e-003	8.6000e-003

Bloomington Business Park Specific Plan (Future Industrial Park Operations) - San Bernardino-South Coast County, Annual

tblVehicleEF	HHD	5.0730e-003	0.02
tblVehicleEF	HHD	4.6000e-005	1.0000e-006
tblVehicleEF	HHD	7.9000e-005	4.0000e-006
tblVehicleEF	HHD	3.2490e-003	1.5600e-004
tblVehicleEF	HHD	0.64	0.39
tblVehicleEF	HHD	4.9000e-005	3.0000e-006
tblVehicleEF	HHD	0.06	0.02
tblVehicleEF	HHD	2.1000e-004	6.9500e-004
tblVehicleEF	HHD	0.05	1.0000e-006
tblVehicleEF	HHD	0.06	0.01
tblVehicleEF	HHD	0.01	0.01
tblVehicleEF	HHD	8.4000e-005	0.00
tblVehicleEF	HHD	7.9000e-005	4.0000e-006
tblVehicleEF	HHD	3.2490e-003	1.5600e-004
tblVehicleEF	HHD	0.74	0.45
tblVehicleEF	HHD	4.9000e-005	3.0000e-006
tblVehicleEF	HHD	0.10	0.02
tblVehicleEF	HHD	2.1000e-004	6.9500e-004
tblVehicleEF	HHD	0.05	1.0000e-006
tblVehicleEF	LDA	3.7920e-003	2.2110e-003
tblVehicleEF	LDA	4.9090e-003	0.05
tblVehicleEF	LDA	0.54	0.62
tblVehicleEF	LDA	1.08	2.05
tblVehicleEF	LDA	240.90	258.60
tblVehicleEF	LDA	55.00	52.81
tblVehicleEF	LDA	0.05	0.03
tblVehicleEF	LDA	0.07	0.17



Bloomington Business Park Specific Plan (Future Industrial Park Operations) - San Bernardino-South Coast County, Annual

tblVehicleEF	LDA	1.6440e-003	1.4500e-003
tblVehicleEF	LDA	2.2570e-003	1.7800e-003
tblVehicleEF	LDA	1.5150e-003	1.3350e-003
tblVehicleEF	LDA	2.0760e-003	1.6360e-003
tblVehicleEF	LDA	0.04	0.06
tblVehicleEF	LDA	0.09	0.10
tblVehicleEF	LDA	0.03	0.05
tblVehicleEF	LDA	9.5230e-003	8.2230e-003
tblVehicleEF	LDA	0.03	0.20
tblVehicleEF	LDA	0.07	0.20
tblVehicleEF	LDA	2.4120e-003	2.5270e-003
tblVehicleEF	LDA	5.6800e-004	5.1600e-004
tblVehicleEF	LDA	0.04	0.06
tblVehicleEF	LDA	0.09	0.10
tblVehicleEF	LDA	0.03	0.05
tblVehicleEF	LDA	0.01	0.01
tblVehicleEF	LDA	0.03	0.20
tblVehicleEF	LDA	0.07	0.22
tblVehicleEF	LDA	4.3170e-003	2.4970e-003
tblVehicleEF	LDA	4.0940e-003	0.04
tblVehicleEF	LDA	0.66	0.75
tblVehicleEF	LDA	0.90	1.73
tblVehicleEF	LDA	263.54	279.98
tblVehicleEF	LDA	55.00	52.19
tblVehicleEF	LDA	0.04	0.03
tblVehicleEF	LDA	0.06	0.16
tblVehicleEF	LDA	1.6440e-003	1.4500e-003

Bloomington Business Park Specific Plan (Future Industrial Park Operations) - San Bernardino-South Coast County, Annual

tblVehicleEF	LDA	2.2570e-003	1.7800e-003
tblVehicleEF	LDA	1.5150e-003	1.3350e-003
tblVehicleEF	LDA	2.0760e-003	1.6360e-003
tblVehicleEF	LDA	0.08	0.10
tblVehicleEF	LDA	0.11	0.11
tblVehicleEF	LDA	0.07	0.08
tblVehicleEF	LDA	0.01	9.1980e-003
tblVehicleEF	LDA	0.03	0.20
tblVehicleEF	LDA	0.06	0.17
tblVehicleEF	LDA	2.6400e-003	2.7360e-003
tblVehicleEF	LDA	5.6500e-004	5.1000e-004
tblVehicleEF	LDA	0.08	0.10
tblVehicleEF	LDA	0.11	0.11
tblVehicleEF	LDA	0.07	0.08
tblVehicleEF	LDA	0.02	0.01
tblVehicleEF	LDA	0.03	0.20
tblVehicleEF	LDA	0.06	0.19
tblVehicleEF	LDA	3.6890e-003	2.1660e-003
tblVehicleEF	LDA	4.8790e-003	0.05
tblVehicleEF	LDA	0.51	0.60
tblVehicleEF	LDA	1.07	2.05
tblVehicleEF	LDA	235.55	254.62
tblVehicleEF	LDA	55.00	52.81
tblVehicleEF	LDA	0.04	0.03
tblVehicleEF	LDA	0.07	0.17
tblVehicleEF	LDA	1.6440e-003	1.4500e-003
tblVehicleEF	LDA	2.2570e-003	1.7800e-003

Bloomington Business Park Specific Plan (Future Industrial Park Operations) - San Bernardino-South Coast County, Annual

tblVehicleEF	LDA	1.5150e-003	1.3350e-003
tblVehicleEF	LDA	2.0760e-003	1.6360e-003
tblVehicleEF	LDA	0.04	0.05
tblVehicleEF	LDA	0.10	0.10
tblVehicleEF	LDA	0.03	0.04
tblVehicleEF	LDA	9.2680e-003	8.0540e-003
tblVehicleEF	LDA	0.04	0.23
tblVehicleEF	LDA	0.07	0.20
tblVehicleEF	LDA	2.3580e-003	2.4880e-003
tblVehicleEF	LDA	5.6800e-004	5.1600e-004
tblVehicleEF	LDA	0.04	0.05
tblVehicleEF	LDA	0.10	0.10
tblVehicleEF	LDA	0.03	0.04
tblVehicleEF	LDA	0.01	0.01
tblVehicleEF	LDA	0.04	0.23
tblVehicleEF	LDA	0.07	0.22
tblVehicleEF	LDT1	0.01	6.5150e-003
tblVehicleEF	LDT1	0.02	0.08
tblVehicleEF	LDT1	1.39	1.35
tblVehicleEF	LDT1	3.24	2.30
tblVehicleEF	LDT1	303.22	307.14
tblVehicleEF	LDT1	68.97	64.13
tblVehicleEF	LDT1	0.14	0.11
tblVehicleEF	LDT1	0.19	0.27
tblVehicleEF	LDT1	2.5620e-003	2.1470e-003
tblVehicleEF	LDT1	3.5130e-003	2.6310e-003
tblVehicleEF	LDT1	2.3590e-003	1.9750e-003

Bloomington Business Park Specific Plan (Future Industrial Park Operations) - San Bernardino-South Coast County, Annual

tblVehicleEF	LDT1	3.2310e-003	2.4190e-003
tblVehicleEF	LDT1	0.17	0.17
tblVehicleEF	LDT1	0.31	0.24
tblVehicleEF	LDT1	0.12	0.13
tblVehicleEF	LDT1	0.03	0.03
tblVehicleEF	LDT1	0.19	0.79
tblVehicleEF	LDT1	0.23	0.38
tblVehicleEF	LDT1	3.0500e-003	3.0020e-003
tblVehicleEF	LDT1	7.4700e-004	6.2700e-004
tblVehicleEF	LDT1	0.17	0.17
tblVehicleEF	LDT1	0.31	0.24
tblVehicleEF	LDT1	0.12	0.13
tblVehicleEF	LDT1	0.04	0.04
tblVehicleEF	LDT1	0.19	0.79
tblVehicleEF	LDT1	0.25	0.42
tblVehicleEF	LDT1	0.01	7.2830e-003
tblVehicleEF	LDT1	0.01	0.06
tblVehicleEF	LDT1	1.66	1.60
tblVehicleEF	LDT1	2.67	1.93
tblVehicleEF	LDT1	330.40	329.34
tblVehicleEF	LDT1	68.97	63.35
tblVehicleEF	LDT1	0.13	0.10
tblVehicleEF	LDT1	0.18	0.25
tblVehicleEF	LDT1	2.5620e-003	2.1470e-003
tblVehicleEF	LDT1	3.5130e-003	2.6310e-003
tblVehicleEF	LDT1	2.3590e-003	1.9750e-003
tblVehicleEF	LDT1	3.2310e-003	2.4190e-003

Bloomington Business Park Specific Plan (Future Industrial Park Operations) - San Bernardino-South Coast County, Annual

tblVehicleEF	LDT1	0.35	0.33
tblVehicleEF	LDT1	0.39	0.28
tblVehicleEF	LDT1	0.25	0.23
tblVehicleEF	LDT1	0.03	0.03
tblVehicleEF	LDT1	0.19	0.78
tblVehicleEF	LDT1	0.19	0.33
tblVehicleEF	LDT1	3.3250e-003	3.2180e-003
tblVehicleEF	LDT1	7.3700e-004	6.1900e-004
tblVehicleEF	LDT1	0.35	0.33
tblVehicleEF	LDT1	0.39	0.28
tblVehicleEF	LDT1	0.25	0.24
tblVehicleEF	LDT1	0.05	0.05
tblVehicleEF	LDT1	0.19	0.78
tblVehicleEF	LDT1	0.21	0.36
tblVehicleEF	LDT1	0.01	6.3910e-003
tblVehicleEF	LDT1	0.02	0.08
tblVehicleEF	LDT1	1.32	1.30
tblVehicleEF	LDT1	3.19	2.30
tblVehicleEF	LDT1	296.82	303.01
tblVehicleEF	LDT1	68.97	64.14
tblVehicleEF	LDT1	0.14	0.11
tblVehicleEF	LDT1	0.19	0.27
tblVehicleEF	LDT1	2.5620e-003	2.1470e-003
tblVehicleEF	LDT1	3.5130e-003	2.6310e-003
tblVehicleEF	LDT1	2.3590e-003	1.9750e-003
tblVehicleEF	LDT1	3.2310e-003	2.4190e-003
tblVehicleEF	LDT1	0.18	0.17

Bloomington Business Park Specific Plan (Future Industrial Park Operations) - San Bernardino-South Coast County, Annual

tblVehicleEF	LDT1	0.36	0.27
tblVehicleEF	LDT1	0.11	0.12
tblVehicleEF	LDT1	0.03	0.03
tblVehicleEF	LDT1	0.22	0.92
tblVehicleEF	LDT1	0.22	0.38
tblVehicleEF	LDT1	2.9850e-003	2.9610e-003
tblVehicleEF	LDT1	7.4600e-004	6.2700e-004
tblVehicleEF	LDT1	0.18	0.17
tblVehicleEF	LDT1	0.36	0.27
tblVehicleEF	LDT1	0.11	0.12
tblVehicleEF	LDT1	0.04	0.04
tblVehicleEF	LDT1	0.22	0.92
tblVehicleEF	LDT1	0.25	0.42
tblVehicleEF	LDT2	5.7620e-003	3.9140e-003
tblVehicleEF	LDT2	7.2640e-003	0.07
tblVehicleEF	LDT2	0.74	0.92
tblVehicleEF	LDT2	1.51	2.62
tblVehicleEF	LDT2	338.48	325.09
tblVehicleEF	LDT2	76.76	68.06
tblVehicleEF	LDT2	0.08	0.07
tblVehicleEF	LDT2	0.12	0.27
tblVehicleEF	LDT2	1.7220e-003	1.5310e-003
tblVehicleEF	LDT2	2.4210e-003	1.8460e-003
tblVehicleEF	LDT2	1.5840e-003	1.4090e-003
tblVehicleEF	LDT2	2.2270e-003	1.6980e-003
tblVehicleEF	LDT2	0.06	0.09
tblVehicleEF	LDT2	0.12	0.13

Bloomington Business Park Specific Plan (Future Industrial Park Operations) - San Bernardino-South Coast County, Annual

tblVehicleEF	LDT2	0.05	0.08
tblVehicleEF	LDT2	0.01	0.02
tblVehicleEF	LDT2	0.07	0.44
tblVehicleEF	LDT2	0.10	0.30
tblVehicleEF	LDT2	3.3910e-003	3.1760e-003
tblVehicleEF	LDT2	7.9300e-004	6.6500e-004
tblVehicleEF	LDT2	0.06	0.09
tblVehicleEF	LDT2	0.12	0.13
tblVehicleEF	LDT2	0.05	0.08
tblVehicleEF	LDT2	0.02	0.02
tblVehicleEF	LDT2	0.07	0.44
tblVehicleEF	LDT2	0.11	0.33
tblVehicleEF	LDT2	6.5400e-003	4.4000e-003
tblVehicleEF	LDT2	6.0520e-003	0.06
tblVehicleEF	LDT2	0.91	1.10
tblVehicleEF	LDT2	1.25	2.20
tblVehicleEF	LDT2	369.50	346.40
tblVehicleEF	LDT2	76.76	67.24
tblVehicleEF	LDT2	0.07	0.07
tblVehicleEF	LDT2	0.12	0.25
tblVehicleEF	LDT2	1.7220e-003	1.5310e-003
tblVehicleEF	LDT2	2.4210e-003	1.8460e-003
tblVehicleEF	LDT2	1.5840e-003	1.4090e-003
tblVehicleEF	LDT2	2.2270e-003	1.6980e-003
tblVehicleEF	LDT2	0.12	0.17
tblVehicleEF	LDT2	0.14	0.15
tblVehicleEF	LDT2	0.11	0.15

Bloomington Business Park Specific Plan (Future Industrial Park Operations) - San Bernardino-South Coast County, Annual

tblVehicleEF	LDT2	0.02	0.02
tblVehicleEF	LDT2	0.07	0.43
tblVehicleEF	LDT2	0.08	0.26
tblVehicleEF	LDT2	3.7030e-003	3.3850e-003
tblVehicleEF	LDT2	7.8900e-004	6.5700e-004
tblVehicleEF	LDT2	0.12	0.17
tblVehicleEF	LDT2	0.14	0.15
tblVehicleEF	LDT2	0.11	0.15
tblVehicleEF	LDT2	0.02	0.03
tblVehicleEF	LDT2	0.07	0.43
tblVehicleEF	LDT2	0.09	0.29
tblVehicleEF	LDT2	5.6100e-003	3.8370e-003
tblVehicleEF	LDT2	7.2170e-003	0.07
tblVehicleEF	LDT2	0.71	0.88
tblVehicleEF	LDT2	1.49	2.63
tblVehicleEF	LDT2	331.17	321.13
tblVehicleEF	LDT2	76.76	68.07
tblVehicleEF	LDT2	0.07	0.07
tblVehicleEF	LDT2	0.12	0.27
tblVehicleEF	LDT2	1.7220e-003	1.5310e-003
tblVehicleEF	LDT2	2.4210e-003	1.8460e-003
tblVehicleEF	LDT2	1.5840e-003	1.4090e-003
tblVehicleEF	LDT2	2.2270e-003	1.6980e-003
tblVehicleEF	LDT2	0.06	0.09
tblVehicleEF	LDT2	0.13	0.15
tblVehicleEF	LDT2	0.05	0.08
tblVehicleEF	LDT2	0.01	0.02



Bloomington Business Park Specific Plan (Future Industrial Park Operations) - San Bernardino-South Coast County, Annual

tblVehicleEF	LDT2	0.08	0.50
tblVehicleEF	LDT2	0.10	0.31
tblVehicleEF	LDT2	3.3170e-003	3.1380e-003
tblVehicleEF	LDT2	7.9300e-004	6.6500e-004
tblVehicleEF	LDT2	0.06	0.09
tblVehicleEF	LDT2	0.13	0.15
tblVehicleEF	LDT2	0.05	0.08
tblVehicleEF	LDT2	0.02	0.02
tblVehicleEF	LDT2	0.08	0.51
tblVehicleEF	LDT2	0.11	0.34
tblVehicleEF	LHD1	5.0320e-003	4.9420e-003
tblVehicleEF	LHD1	0.01	5.5120e-003
tblVehicleEF	LHD1	0.02	0.01
tblVehicleEF	LHD1	0.14	0.18
tblVehicleEF	LHD1	0.98	0.67
tblVehicleEF	LHD1	2.45	0.99
tblVehicleEF	LHD1	9.23	9.18
tblVehicleEF	LHD1	603.36	642.67
tblVehicleEF	LHD1	29.86	10.99
tblVehicleEF	LHD1	0.09	0.07
tblVehicleEF	LHD1	1.98	1.13
tblVehicleEF	LHD1	0.96	0.31
tblVehicleEF	LHD1	9.6400e-004	9.0500e-004
tblVehicleEF	LHD1	0.01	9.9000e-003
tblVehicleEF	LHD1	0.01	9.3110e-003
tblVehicleEF	LHD1	9.1200e-004	2.4800e-004
tblVehicleEF	LHD1	9.2200e-004	8.6500e-004

Bloomington Business Park Specific Plan (Future Industrial Park Operations) - San Bernardino-South Coast County, Annual

tblVehicleEF	LHD1	2.5490e-003	2.4750e-003
tblVehicleEF	LHD1	0.01	8.8830e-003
tblVehicleEF	LHD1	8.3800e-004	2.2800e-004
tblVehicleEF	LHD1	3.6070e-003	2.8730e-003
tblVehicleEF	LHD1	0.11	0.08
tblVehicleEF	LHD1	0.02	0.02
tblVehicleEF	LHD1	1.7910e-003	1.5090e-003
tblVehicleEF	LHD1	0.08	0.06
tblVehicleEF	LHD1	0.35	0.53
tblVehicleEF	LHD1	0.25	0.07
tblVehicleEF	LHD1	9.2000e-005	8.9000e-005
tblVehicleEF	LHD1	5.9150e-003	6.2600e-003
tblVehicleEF	LHD1	3.4500e-004	1.0900e-004
tblVehicleEF	LHD1	3.6070e-003	2.8730e-003
tblVehicleEF	LHD1	0.11	0.08
tblVehicleEF	LHD1	0.02	0.03
tblVehicleEF	LHD1	1.7910e-003	1.5090e-003
tblVehicleEF	LHD1	0.10	0.07
tblVehicleEF	LHD1	0.35	0.53
tblVehicleEF	LHD1	0.27	0.08
tblVehicleEF	LHD1	5.0320e-003	4.9550e-003
tblVehicleEF	LHD1	0.01	5.6220e-003
tblVehicleEF	LHD1	0.02	0.01
tblVehicleEF	LHD1	0.14	0.18
tblVehicleEF	LHD1	1.00	0.69
tblVehicleEF	LHD1	2.29	0.94
tblVehicleEF	LHD1	9.23	9.18

Bloomington Business Park Specific Plan (Future Industrial Park Operations) - San Bernardino-South Coast County, Annual

tblVehicleEF	LHD1	603.36	642.69
tblVehicleEF	LHD1	29.86	10.89
tblVehicleEF	LHD1	0.09	0.07
tblVehicleEF	LHD1	1.85	1.06
tblVehicleEF	LHD1	0.91	0.29
tblVehicleEF	LHD1	9.6400e-004	9.0500e-004
tblVehicleEF	LHD1	0.01	9.9000e-003
tblVehicleEF	LHD1	0.01	9.3110e-003
tblVehicleEF	LHD1	9.1200e-004	2.4800e-004
tblVehicleEF	LHD1	9.2200e-004	8.6500e-004
tblVehicleEF	LHD1	2.5490e-003	2.4750e-003
tblVehicleEF	LHD1	0.01	8.8830e-003
tblVehicleEF	LHD1	8.3800e-004	2.2800e-004
tblVehicleEF	LHD1	7.0910e-003	5.1660e-003
tblVehicleEF	LHD1	0.13	0.09
tblVehicleEF	LHD1	0.02	0.02
tblVehicleEF	LHD1	4.0170e-003	2.8870e-003
tblVehicleEF	LHD1	0.08	0.06
tblVehicleEF	LHD1	0.35	0.53
tblVehicleEF	LHD1	0.24	0.07
tblVehicleEF	LHD1	9.2000e-005	8.9000e-005
tblVehicleEF	LHD1	5.9160e-003	6.2600e-003
tblVehicleEF	LHD1	3.4200e-004	1.0800e-004
tblVehicleEF	LHD1	7.0910e-003	5.1660e-003
tblVehicleEF	LHD1	0.13	0.09
tblVehicleEF	LHD1	0.02	0.03
tblVehicleEF	LHD1	4.0170e-003	2.8870e-003

Bloomington Business Park Specific Plan (Future Industrial Park Operations) - San Bernardino-South Coast County, Annual

tblVehicleEF	LHD1	0.10	0.07
tblVehicleEF	LHD1	0.35	0.53
tblVehicleEF	LHD1	0.26	0.08
tblVehicleEF	LHD1	5.0320e-003	4.9430e-003
tblVehicleEF	LHD1	0.01	5.5190e-003
tblVehicleEF	LHD1	0.02	0.01
tblVehicleEF	LHD1	0.14	0.18
tblVehicleEF	LHD1	0.98	0.67
tblVehicleEF	LHD1	2.41	0.99
tblVehicleEF	LHD1	9.23	9.18
tblVehicleEF	LHD1	603.36	642.67
tblVehicleEF	LHD1	29.86	10.97
tblVehicleEF	LHD1	0.09	0.07
tblVehicleEF	LHD1	1.94	1.11
tblVehicleEF	LHD1	0.94	0.30
tblVehicleEF	LHD1	9.6400e-004	9.0500e-004
tblVehicleEF	LHD1	0.01	9.9000e-003
tblVehicleEF	LHD1	0.01	9.3110e-003
tblVehicleEF	LHD1	9.1200e-004	2.4800e-004
tblVehicleEF	LHD1	9.2200e-004	8.6500e-004
tblVehicleEF	LHD1	2.5490e-003	2.4750e-003
tblVehicleEF	LHD1	0.01	8.8830e-003
tblVehicleEF	LHD1	8.3800e-004	2.2800e-004
tblVehicleEF	LHD1	3.9050e-003	2.9590e-003
tblVehicleEF	LHD1	0.13	0.09
tblVehicleEF	LHD1	0.02	0.02
tblVehicleEF	LHD1	1.7600e-003	1.5330e-003

## Bloomington Business Park Specific Plan (Future Industrial Park Operations) - San Bernardino-South Coast County, Annual

tblVehicleEF	LHD1	0.08	0.06
tblVehicleEF	LHD1	0.38	0.57
tblVehicleEF	LHD1	0.25	0.07
tblVehicleEF	LHD1	9.2000e-005	8.9000e-005
tblVehicleEF	LHD1	5.9150e-003	6.2600e-003
tblVehicleEF	LHD1	3.4400e-004	1.0900e-004
tblVehicleEF	LHD1	3.9050e-003	2.9590e-003
tblVehicleEF	LHD1	0.13	0.09
tblVehicleEF	LHD1	0.02	0.03
tblVehicleEF	LHD1	1.7600e-003	1.5330e-003
tblVehicleEF	LHD1	0.10	0.07
tblVehicleEF	LHD1	0.38	0.57
tblVehicleEF	LHD1	0.27	0.08
tblVehicleEF	LHD2	3.4320e-003	3.5680e-003
tblVehicleEF	LHD2	4.0990e-003	3.7710e-003
tblVehicleEF	LHD2	7.3280e-003	9.7280e-003
tblVehicleEF	LHD2	0.12	0.14
tblVehicleEF	LHD2	0.44	0.45
tblVehicleEF	LHD2	1.13	0.64
tblVehicleEF	LHD2	14.22	14.07
tblVehicleEF	LHD2	602.71	654.45
tblVehicleEF	LHD2	24.06	8.51
tblVehicleEF	LHD2	0.11	0.10
tblVehicleEF	LHD2	1.29	1.23
tblVehicleEF	LHD2	0.49	0.21
tblVehicleEF	LHD2	1.2600e-003	1.3290e-003
tblVehicleEF	LHD2	0.01	0.01

Bloomington Business Park Specific Plan (Future Industrial Park Operations) - San Bernardino-South Coast County, Annual

tblVehicleEF	LHD2	0.01	0.01
tblVehicleEF	LHD2	3.8200e-004	1.3000e-004
tblVehicleEF	LHD2	1.2060e-003	1.2710e-003
tblVehicleEF	LHD2	2.6900e-003	2.6630e-003
tblVehicleEF	LHD2	0.01	0.01
tblVehicleEF	LHD2	3.5100e-004	1.1900e-004
tblVehicleEF	LHD2	1.2220e-003	1.6090e-003
tblVehicleEF	LHD2	0.04	0.05
tblVehicleEF	LHD2	0.01	0.02
tblVehicleEF	LHD2	6.6900e-004	8.8600e-004
tblVehicleEF	LHD2	0.05	0.06
tblVehicleEF	LHD2	0.08	0.29
tblVehicleEF	LHD2	0.10	0.05
tblVehicleEF	LHD2	1.3900e-004	1.3500e-004
tblVehicleEF	LHD2	5.8620e-003	6.3240e-003
tblVehicleEF	LHD2	2.6100e-004	8.4000e-005
tblVehicleEF	LHD2	1.2220e-003	1.6090e-003
tblVehicleEF	LHD2	0.04	0.05
tblVehicleEF	LHD2	0.02	0.02
tblVehicleEF	LHD2	6.6900e-004	8.8600e-004
tblVehicleEF	LHD2	0.06	0.07
tblVehicleEF	LHD2	0.08	0.29
tblVehicleEF	LHD2	0.11	0.05
tblVehicleEF	LHD2	3.4320e-003	3.5780e-003
tblVehicleEF	LHD2	4.1530e-003	3.8070e-003
tblVehicleEF	LHD2	6.9980e-003	9.3540e-003
tblVehicleEF	LHD2	0.12	0.14

Bloomington Business Park Specific Plan (Future Industrial Park Operations) - San Bernardino-South Coast County, Annual

tblVehicleEF	LHD2	0.45	0.46
tblVehicleEF	LHD2	1.06	0.61
tblVehicleEF	LHD2	14.22	14.07
tblVehicleEF	LHD2	602.71	654.45
tblVehicleEF	LHD2	24.06	8.45
tblVehicleEF	LHD2	0.11	0.10
tblVehicleEF	LHD2	1.21	1.16
tblVehicleEF	LHD2	0.47	0.20
tblVehicleEF	LHD2	1.2600e-003	1.3290e-003
tblVehicleEF	LHD2	0.01	0.01
tblVehicleEF	LHD2	0.01	0.01
tblVehicleEF	LHD2	3.8200e-004	1.3000e-004
tblVehicleEF	LHD2	1.2060e-003	1.2710e-003
tblVehicleEF	LHD2	2.6900e-003	2.6630e-003
tblVehicleEF	LHD2	0.01	0.01
tblVehicleEF	LHD2	3.5100e-004	1.1900e-004
tblVehicleEF	LHD2	2.3520e-003	2.8990e-003
tblVehicleEF	LHD2	0.04	0.05
tblVehicleEF	LHD2	0.01	0.02
tblVehicleEF	LHD2	1.4370e-003	1.6860e-003
tblVehicleEF	LHD2	0.05	0.06
tblVehicleEF	LHD2	0.08	0.29
tblVehicleEF	LHD2	0.09	0.05
tblVehicleEF	LHD2	1.3900e-004	1.3500e-004
tblVehicleEF	LHD2	5.8620e-003	6.3240e-003
tblVehicleEF	LHD2	2.6000e-004	8.4000e-005
tblVehicleEF	LHD2	2.3520e-003	2.8990e-003

Bloomington Business Park Specific Plan (Future Industrial Park Operations) - San Bernardino-South Coast County, Annual

tblVehicleEF	LHD2	0.04	0.05
tblVehicleEF	LHD2	0.02	0.02
tblVehicleEF	LHD2	1.4370e-003	1.6860e-003
tblVehicleEF	LHD2	0.06	0.07
tblVehicleEF	LHD2	0.08	0.29
tblVehicleEF	LHD2	0.10	0.05
tblVehicleEF	LHD2	3.4320e-003	3.5690e-003
tblVehicleEF	LHD2	4.1040e-003	3.7740e-003
tblVehicleEF	LHD2	7.2640e-003	9.6820e-003
tblVehicleEF	LHD2	0.12	0.14
tblVehicleEF	LHD2	0.44	0.45
tblVehicleEF	LHD2	1.12	0.64
tblVehicleEF	LHD2	14.22	14.07
tblVehicleEF	LHD2	602.71	654.45
tblVehicleEF	LHD2	24.06	8.51
tblVehicleEF	LHD2	0.11	0.10
tblVehicleEF	LHD2	1.27	1.21
tblVehicleEF	LHD2	0.49	0.21
tblVehicleEF	LHD2	1.2600e-003	1.3290e-003
tblVehicleEF	LHD2	0.01	0.01
tblVehicleEF	LHD2	0.01	0.01
tblVehicleEF	LHD2	3.8200e-004	1.3000e-004
tblVehicleEF	LHD2	1.2060e-003	1.2710e-003
tblVehicleEF	LHD2	2.6900e-003	2.6630e-003
tblVehicleEF	LHD2	0.01	0.01
tblVehicleEF	LHD2	3.5100e-004	1.1900e-004
tblVehicleEF	LHD2	1.2440e-003	1.6000e-003



Bloomington Business Park Specific Plan (Future Industrial Park Operations) - San Bernardino-South Coast County, Annual

tblVehicleEF	LHD2	0.04	0.05
tblVehicleEF	LHD2	0.01	0.02
tblVehicleEF	LHD2	6.5300e-004	8.8600e-004
tblVehicleEF	LHD2	0.05	0.06
tblVehicleEF	LHD2	0.09	0.32
tblVehicleEF	LHD2	0.10	0.05
tblVehicleEF	LHD2	1.3900e-004	1.3500e-004
tblVehicleEF	LHD2	5.8620e-003	6.3240e-003
tblVehicleEF	LHD2	2.6100e-004	8.4000e-005
tblVehicleEF	LHD2	1.2440e-003	1.6000e-003
tblVehicleEF	LHD2	0.04	0.05
tblVehicleEF	LHD2	0.02	0.02
tblVehicleEF	LHD2	6.5300e-004	8.8600e-004
tblVehicleEF	LHD2	0.06	0.07
tblVehicleEF	LHD2	0.09	0.32
tblVehicleEF	LHD2	0.11	0.05
tblVehicleEF	MCY	0.43	0.34
tblVehicleEF	MCY	0.16	0.24
tblVehicleEF	MCY	20.13	18.96
tblVehicleEF	MCY	9.95	8.62
tblVehicleEF	MCY	168.27	211.97
tblVehicleEF	MCY	46.01	60.40
tblVehicleEF	MCY	1.16	1.13
tblVehicleEF	MCY	0.31	0.26
tblVehicleEF	MCY	1.8900e-003	2.0020e-003
tblVehicleEF	MCY	3.5110e-003	2.8570e-003
tblVehicleEF	MCY	1.7690e-003	1.8710e-003

Bloomington Business Park Specific Plan (Future Industrial Park Operations) - San Bernardino-South Coast County, Annual

tblVehicleEF	MCY	3.3070e-003	2.6860e-003
tblVehicleEF	MCY	1.44	1.42
tblVehicleEF	MCY	0.83	0.79
tblVehicleEF	MCY	0.79	0.78
tblVehicleEF	MCY	2.21	2.31
tblVehicleEF	MCY	0.48	1.83
tblVehicleEF	MCY	2.14	1.83
tblVehicleEF	MCY	2.0750e-003	2.0980e-003
tblVehicleEF	MCY	6.8600e-004	5.9800e-004
tblVehicleEF	MCY	1.44	1.42
tblVehicleEF	MCY	0.83	0.79
tblVehicleEF	MCY	0.79	0.78
tblVehicleEF	MCY	2.72	2.85
tblVehicleEF	MCY	0.48	1.83
tblVehicleEF	MCY	2.33	2.00
tblVehicleEF	MCY	0.42	0.33
tblVehicleEF	MCY	0.14	0.21
tblVehicleEF	MCY	20.26	18.98
tblVehicleEF	MCY	9.05	7.90
tblVehicleEF	MCY	168.27	211.85
tblVehicleEF	MCY	46.01	58.53
tblVehicleEF	MCY	0.98	0.97
tblVehicleEF	MCY	0.29	0.25
tblVehicleEF	MCY	1.8900e-003	2.0020e-003
tblVehicleEF	MCY	3.5110e-003	2.8570e-003
tblVehicleEF	MCY	1.7690e-003	1.8710e-003
tblVehicleEF	MCY	3.3070e-003	2.6860e-003

Bloomington Business Park Specific Plan (Future Industrial Park Operations) - San Bernardino-South Coast County, Annual

tblVehicleEF	MCY	3.13	2.77
tblVehicleEF	MCY	1.26	1.11
tblVehicleEF	MCY	2.11	1.76
tblVehicleEF	MCY	2.15	2.26
tblVehicleEF	MCY	0.48	1.81
tblVehicleEF	MCY	1.85	1.61
tblVehicleEF	MCY	2.0750e-003	2.0960e-003
tblVehicleEF	MCY	6.6200e-004	5.7900e-004
tblVehicleEF	MCY	3.13	2.77
tblVehicleEF	MCY	1.26	1.11
tblVehicleEF	MCY	2.11	1.76
tblVehicleEF	MCY	2.65	2.80
tblVehicleEF	MCY	0.48	1.81
tblVehicleEF	MCY	2.01	1.75
tblVehicleEF	MCY	0.42	0.34
tblVehicleEF	MCY	0.15	0.24
tblVehicleEF	MCY	19.24	18.47
tblVehicleEF	MCY	9.58	8.46
tblVehicleEF	MCY	168.27	211.13
tblVehicleEF	MCY	46.01	60.06
tblVehicleEF	MCY	1.12	1.09
tblVehicleEF	MCY	0.31	0.26
tblVehicleEF	MCY	1.8900e-003	2.0020e-003
tblVehicleEF	MCY	3.5110e-003	2.8570e-003
tblVehicleEF	MCY	1.7690e-003	1.8710e-003
tblVehicleEF	MCY	3.3070e-003	2.6860e-003
tblVehicleEF	MCY	1.70	1.57

Bloomington Business Park Specific Plan (Future Industrial Park Operations) - San Bernardino-South Coast County, Annual

tblVehicleEF	MCY	1.11	1.05
tblVehicleEF	MCY	0.71	0.74
tblVehicleEF	MCY	2.17	2.29
tblVehicleEF	MCY	0.55	2.10
tblVehicleEF	MCY	2.07	1.81
tblVehicleEF	MCY	2.0600e-003	2.0890e-003
tblVehicleEF	MCY	6.7800e-004	5.9400e-004
tblVehicleEF	MCY	1.70	1.57
tblVehicleEF	MCY	1.11	1.05
tblVehicleEF	MCY	0.71	0.74
tblVehicleEF	MCY	2.67	2.83
tblVehicleEF	MCY	0.55	2.10
tblVehicleEF	MCY	2.25	1.97
tblVehicleEF	MDV	0.01	4.8690e-003
tblVehicleEF	MDV	0.02	0.08
tblVehicleEF	MDV	1.23	1.03
tblVehicleEF	MDV	2.96	3.08
tblVehicleEF	MDV	468.43	403.24
tblVehicleEF	MDV	104.98	84.80
tblVehicleEF	MDV	0.16	0.09
tblVehicleEF	MDV	0.29	0.35
tblVehicleEF	MDV	1.7950e-003	1.6020e-003
tblVehicleEF	MDV	2.4650e-003	1.9270e-003
tblVehicleEF	MDV	1.6550e-003	1.4770e-003
tblVehicleEF	MDV	2.2670e-003	1.7720e-003
tblVehicleEF	MDV	0.10	0.11
tblVehicleEF	MDV	0.20	0.16

Bloomington Business Park Specific Plan (Future Industrial Park Operations) - San Bernardino-South Coast County, Annual

tblVehicleEF	MDV	0.08	0.10
tblVehicleEF	MDV	0.03	0.02
tblVehicleEF	MDV	0.11	0.48
tblVehicleEF	MDV	0.23	0.40
tblVehicleEF	MDV	4.6930e-003	3.9380e-003
tblVehicleEF	MDV	1.1020e-003	8.2900e-004
tblVehicleEF	MDV	0.10	0.11
tblVehicleEF	MDV	0.20	0.16
tblVehicleEF	MDV	0.08	0.10
tblVehicleEF	MDV	0.04	0.03
tblVehicleEF	MDV	0.11	0.48
tblVehicleEF	MDV	0.25	0.44
tblVehicleEF	MDV	0.01	5.4810e-003
tblVehicleEF	MDV	0.01	0.07
tblVehicleEF	MDV	1.50	1.23
tblVehicleEF	MDV	2.45	2.58
tblVehicleEF	MDV	509.92	425.68
tblVehicleEF	MDV	104.98	83.81
tblVehicleEF	MDV	0.14	0.08
tblVehicleEF	MDV	0.27	0.32
tblVehicleEF	MDV	1.7950e-003	1.6020e-003
tblVehicleEF	MDV	2.4650e-003	1.9270e-003
tblVehicleEF	MDV	1.6550e-003	1.4770e-003
tblVehicleEF	MDV	2.2670e-003	1.7720e-003
tblVehicleEF	MDV	0.19	0.21
tblVehicleEF	MDV	0.22	0.18
tblVehicleEF	MDV	0.17	0.18

Bloomington Business Park Specific Plan (Future Industrial Park Operations) - San Bernardino-South Coast County, Annual

tblVehicleEF	MDV	0.03	0.02
tblVehicleEF	MDV	0.11	0.48
tblVehicleEF	MDV	0.19	0.34
tblVehicleEF	MDV	5.1110e-003	4.1570e-003
tblVehicleEF	MDV	1.0930e-003	8.1900e-004
tblVehicleEF	MDV	0.19	0.21
tblVehicleEF	MDV	0.22	0.18
tblVehicleEF	MDV	0.17	0.18
tblVehicleEF	MDV	0.05	0.03
tblVehicleEF	MDV	0.11	0.48
tblVehicleEF	MDV	0.21	0.38
tblVehicleEF	MDV	0.01	4.7690e-003
tblVehicleEF	MDV	0.02	0.08
tblVehicleEF	MDV	1.17	0.99
tblVehicleEF	MDV	2.91	3.09
tblVehicleEF	MDV	458.74	399.07
tblVehicleEF	MDV	104.98	84.83
tblVehicleEF	MDV	0.15	0.09
tblVehicleEF	MDV	0.28	0.34
tblVehicleEF	MDV	1.7950e-003	1.6020e-003
tblVehicleEF	MDV	2.4650e-003	1.9270e-003
tblVehicleEF	MDV	1.6550e-003	1.4770e-003
tblVehicleEF	MDV	2.2670e-003	1.7720e-003
tblVehicleEF	MDV	0.09	0.10
tblVehicleEF	MDV	0.21	0.17
tblVehicleEF	MDV	0.08	0.10
tblVehicleEF	MDV	0.03	0.02

## Bloomington Business Park Specific Plan (Future Industrial Park Operations) - San Bernardino-South Coast County, Annual

tblVehicleEF	MDV	0.13	0.56
tblVehicleEF	MDV	0.23	0.40
tblVehicleEF	MDV	4.5950e-003	3.8970e-003
tblVehicleEF	MDV	1.1010e-003	8.2900e-004
tblVehicleEF	MDV	0.09	0.10
tblVehicleEF	MDV	0.21	0.17
tblVehicleEF	MDV	0.08	0.10
tblVehicleEF	MDV	0.04	0.03
tblVehicleEF	MDV	0.13	0.56
tblVehicleEF	MDV	0.25	0.44
tblVehicleEF	MH	0.03	3.5810e-003
tblVehicleEF	MH	0.03	0.00
tblVehicleEF	MH	2.59	0.34
tblVehicleEF	MH	5.97	0.00
tblVehicleEF	MH	1,041.69	962.16
tblVehicleEF	MH	59.11	0.00
tblVehicleEF	MH	1.44	4.10
tblVehicleEF	MH	0.87	0.00
tblVehicleEF	MH	0.01	0.02
tblVehicleEF	MH	0.04	0.11
tblVehicleEF	MH	1.1010e-003	0.00
tblVehicleEF	MH	3.2240e-003	4.0000e-003
tblVehicleEF	MH	0.03	0.10
tblVehicleEF	MH	1.0130e-003	0.00
tblVehicleEF	MH	1.37	0.00
tblVehicleEF	MH	0.08	0.00
tblVehicleEF	MH	0.47	0.00

Bloomington Business Park Specific Plan (Future Industrial Park Operations) - San Bernardino-South Coast County, Annual

tblVehicleEF	MH	0.09	0.08
tblVehicleEF	MH	0.03	0.00
tblVehicleEF	MH	0.34	0.00
tblVehicleEF	MH	0.01	9.0960e-003
tblVehicleEF	MH	6.9500e-004	0.00
tblVehicleEF	MH	1.37	0.00
tblVehicleEF	MH	0.08	0.00
tblVehicleEF	MH	0.47	0.00
tblVehicleEF	MH	0.13	0.09
tblVehicleEF	MH	0.03	0.00
tblVehicleEF	MH	0.38	0.00
tblVehicleEF	MH	0.03	3.5810e-003
tblVehicleEF	MH	0.02	0.00
tblVehicleEF	MH	2.69	0.34
tblVehicleEF	MH	5.43	0.00
tblVehicleEF	MH	1,041.69	962.16
tblVehicleEF	MH	59.11	0.00
tblVehicleEF	MH	1.32	3.87
tblVehicleEF	MH	0.82	0.00
tblVehicleEF	MH	0.01	0.02
tblVehicleEF	MH	0.04	0.11
tblVehicleEF	MH	1.1010e-003	0.00
tblVehicleEF	MH	3.2240e-003	4.0000e-003
tblVehicleEF	MH	0.03	0.10
tblVehicleEF	MH	1.0130e-003	0.00
tblVehicleEF	MH	2.70	0.00
tblVehicleEF	MH	0.10	0.00



Bloomington Business Park Specific Plan (Future Industrial Park Operations) - San Bernardino-South Coast County, Annual

tblVehicleEF	MH	1.13	0.00
tblVehicleEF	MH	0.09	0.08
tblVehicleEF	MH	0.03	0.00
tblVehicleEF	MH	0.32	0.00
tblVehicleEF	MH	0.01	9.0960e-003
tblVehicleEF	MH	6.8600e-004	0.00
tblVehicleEF	MH	2.70	0.00
tblVehicleEF	MH	0.10	0.00
tblVehicleEF	MH	1.13	0.00
tblVehicleEF	MH	0.13	0.09
tblVehicleEF	MH	0.03	0.00
tblVehicleEF	MH	0.35	0.00
tblVehicleEF	MH	0.03	3.5810e-003
tblVehicleEF	MH	0.03	0.00
tblVehicleEF	MH	2.60	0.34
tblVehicleEF	MH	5.91	0.00
tblVehicleEF	MH	1,041.69	962.16
tblVehicleEF	MH	59.11	0.00
tblVehicleEF	MH	1.41	4.04
tblVehicleEF	MH	0.85	0.00
tblVehicleEF	MH	0.01	0.02
tblVehicleEF	MH	0.04	0.11
tblVehicleEF	MH	1.1010e-003	0.00
tblVehicleEF	MH	3.2240e-003	4.0000e-003
tblVehicleEF	MH	0.03	0.10
tblVehicleEF	MH	1.0130e-003	0.00
tblVehicleEF	MH	1.62	0.00

Bloomington Business Park Specific Plan (Future Industrial Park Operations) - San Bernardino-South Coast County, Annual

tblVehicleEF	MH	0.11	0.00
tblVehicleEF	MH	0.49	0.00
tblVehicleEF	MH	0.09	0.08
tblVehicleEF	MH	0.03	0.00
tblVehicleEF	MH	0.34	0.00
tblVehicleEF	MH	0.01	9.0960e-003
tblVehicleEF	MH	6.9400e-004	0.00
tblVehicleEF	MH	1.62	0.00
tblVehicleEF	MH	0.11	0.00
tblVehicleEF	MH	0.49	0.00
tblVehicleEF	MH	0.13	0.09
tblVehicleEF	MH	0.03	0.00
tblVehicleEF	MH	0.37	0.00
tblVehicleEF	MHD	0.02	2.4600e-003
tblVehicleEF	MHD	2.7940e-003	1.0570e-003
tblVehicleEF	MHD	0.05	6.3210e-003
tblVehicleEF	MHD	0.30	0.31
tblVehicleEF	MHD	0.23	0.15
tblVehicleEF	MHD	4.82	0.71
tblVehicleEF	MHD	153.99	65.44
tblVehicleEF	MHD	1,093.53	936.35
tblVehicleEF	MHD	51.70	6.30
tblVehicleEF	MHD	0.42	0.37
tblVehicleEF	MHD	0.60	1.02
tblVehicleEF	MHD	11.91	1.85
tblVehicleEF	MHD	1.1900e-004	3.4000e-004
tblVehicleEF	MHD	2.7200e-003	7.0670e-003

Bloomington Business Park Specific Plan (Future Industrial Park Operations) - San Bernardino-South Coast County, Annual

tblVehicleEF	MHD	7.2700e-004	7.3000e-005
tblVehicleEF	MHD	1.1400e-004	3.2600e-004
tblVehicleEF	MHD	2.5990e-003	6.7580e-003
tblVehicleEF	MHD	6.6900e-004	6.7000e-005
tblVehicleEF	MHD	1.1660e-003	4.2100e-004
tblVehicleEF	MHD	0.04	0.01
tblVehicleEF	MHD	0.02	0.01
tblVehicleEF	MHD	6.0400e-004	2.2700e-004
tblVehicleEF	MHD	0.03	0.01
tblVehicleEF	MHD	0.02	0.08
tblVehicleEF	MHD	0.29	0.03
tblVehicleEF	MHD	1.4800e-003	6.2000e-004
tblVehicleEF	MHD	0.01	8.9000e-003
tblVehicleEF	MHD	6.0100e-004	6.2000e-005
tblVehicleEF	MHD	1.1660e-003	4.2100e-004
tblVehicleEF	MHD	0.04	0.01
tblVehicleEF	MHD	0.03	0.02
tblVehicleEF	MHD	6.0400e-004	2.2700e-004
tblVehicleEF	MHD	0.03	0.01
tblVehicleEF	MHD	0.02	0.08
tblVehicleEF	MHD	0.32	0.04
tblVehicleEF	MHD	0.01	2.3480e-003
tblVehicleEF	MHD	2.8440e-003	1.0770e-003
tblVehicleEF	MHD	0.04	6.0720e-003
tblVehicleEF	MHD	0.22	0.27
tblVehicleEF	MHD	0.24	0.16
tblVehicleEF	MHD	4.51	0.67

Bloomington Business Park Specific Plan (Future Industrial Park Operations) - San Bernardino-South Coast County, Annual

tblVehicleEF	MHD	163.11	65.24
tblVehicleEF	MHD	1,093.53	936.35
tblVehicleEF	MHD	51.70	6.24
tblVehicleEF	MHD	0.43	0.36
tblVehicleEF	MHD	0.56	0.96
tblVehicleEF	MHD	11.88	1.85
tblVehicleEF	MHD	1.0000e-004	2.9000e-004
tblVehicleEF	MHD	2.7200e-003	7.0670e-003
tblVehicleEF	MHD	7.2700e-004	7.3000e-005
tblVehicleEF	MHD	9.6000e-005	2.7700e-004
tblVehicleEF	MHD	2.5990e-003	6.7580e-003
tblVehicleEF	MHD	6.6900e-004	6.7000e-005
tblVehicleEF	MHD	2.2960e-003	7.6700e-004
tblVehicleEF	MHD	0.05	0.02
tblVehicleEF	MHD	0.02	0.01
tblVehicleEF	MHD	1.3770e-003	4.4800e-004
tblVehicleEF	MHD	0.03	0.01
tblVehicleEF	MHD	0.02	0.08
tblVehicleEF	MHD	0.28	0.03
tblVehicleEF	MHD	1.5660e-003	6.1800e-004
tblVehicleEF	MHD	0.01	8.9000e-003
tblVehicleEF	MHD	5.9600e-004	6.2000e-005
tblVehicleEF	MHD	2.2960e-003	7.6700e-004
tblVehicleEF	MHD	0.05	0.02
tblVehicleEF	MHD	0.03	0.02
tblVehicleEF	MHD	1.3770e-003	4.4800e-004
tblVehicleEF	MHD	0.03	0.01

Bloomington Business Park Specific Plan (Future Industrial Park Operations) - San Bernardino-South Coast County, Annual

tblVehicleEF	MHD	0.02	0.08
tblVehicleEF	MHD	0.30	0.03
tblVehicleEF	MHD	0.02	2.6260e-003
tblVehicleEF	MHD	2.7990e-003	1.0570e-003
tblVehicleEF	MHD	0.05	6.2750e-003
tblVehicleEF	MHD	0.42	0.36
tblVehicleEF	MHD	0.23	0.15
tblVehicleEF	MHD	4.75	0.71
tblVehicleEF	MHD	141.38	65.72
tblVehicleEF	MHD	1,093.53	936.35
tblVehicleEF	MHD	51.70	6.29
tblVehicleEF	MHD	0.40	0.38
tblVehicleEF	MHD	0.59	1.00
tblVehicleEF	MHD	11.90	1.85
tblVehicleEF	MHD	1.4500e-004	4.1000e-004
tblVehicleEF	MHD	2.7200e-003	7.0670e-003
tblVehicleEF	MHD	7.2700e-004	7.3000e-005
tblVehicleEF	MHD	1.3900e-004	3.9200e-004
tblVehicleEF	MHD	2.5990e-003	6.7580e-003
tblVehicleEF	MHD	6.6900e-004	6.7000e-005
tblVehicleEF	MHD	1.2480e-003	4.3200e-004
tblVehicleEF	MHD	0.04	0.02
tblVehicleEF	MHD	0.02	0.01
tblVehicleEF	MHD	5.9200e-004	2.3000e-004
tblVehicleEF	MHD	0.03	0.01
tblVehicleEF	MHD	0.02	0.08
tblVehicleEF	MHD	0.29	0.03

Bloomington Business Park Specific Plan (Future Industrial Park Operations) - San Bernardino-South Coast County, Annual

tblVehicleEF	MHD	1.3610e-003	6.2300e-004
tblVehicleEF	MHD	0.01	8.9000e-003
tblVehicleEF	MHD	6.0000e-004	6.2000e-005
tblVehicleEF	MHD	1.2480e-003	4.3200e-004
tblVehicleEF	MHD	0.04	0.02
tblVehicleEF	MHD	0.03	0.02
tblVehicleEF	MHD	5.9200e-004	2.3000e-004
tblVehicleEF	MHD	0.03	0.01
tblVehicleEF	MHD	0.02	0.08
tblVehicleEF	MHD	0.32	0.04
tblVehicleEF	OBUS	0.01	8.6930e-003
tblVehicleEF	OBUS	8.1900e-003	5.0760e-003
tblVehicleEF	OBUS	0.03	0.02
tblVehicleEF	OBUS	0.25	0.53
tblVehicleEF	OBUS	0.53	0.63
tblVehicleEF	OBUS	5.93	2.39
tblVehicleEF	OBUS	64.52	73.26
tblVehicleEF	OBUS	1,113.30	1,377.70
tblVehicleEF	OBUS	70.49	20.23
tblVehicleEF	OBUS	0.12	0.27
tblVehicleEF	OBUS	0.43	0.96
tblVehicleEF	OBUS	1.85	0.73
tblVehicleEF	OBUS	1.1000e-005	9.0000e-005
tblVehicleEF	OBUS	1.8680e-003	6.6050e-003
tblVehicleEF	OBUS	9.3800e-004	2.1900e-004
tblVehicleEF	OBUS	1.1000e-005	8.6000e-005
tblVehicleEF	OBUS	1.7650e-003	6.3020e-003

## Bloomington Business Park Specific Plan (Future Industrial Park Operations) - San Bernardino-South Coast County, Annual

tblVehicleEF	OBUS	8.6300e-004	2.0100e-004
tblVehicleEF	OBUS	2.0920e-003	2.5690e-003
tblVehicleEF	OBUS	0.02	0.02
tblVehicleEF	OBUS	0.03	0.05
tblVehicleEF	OBUS	9.0100e-004	1.1120e-003
tblVehicleEF	OBUS	0.03	0.03
tblVehicleEF	OBUS	0.05	0.29
tblVehicleEF	OBUS	0.36	0.12
tblVehicleEF	OBUS	6.2800e-004	6.9900e-004
tblVehicleEF	OBUS	0.01	0.01
tblVehicleEF	OBUS	8.0900e-004	2.0000e-004
tblVehicleEF	OBUS	2.0920e-003	2.5690e-003
tblVehicleEF	OBUS	0.02	0.02
tblVehicleEF	OBUS	0.04	0.06
tblVehicleEF	OBUS	9.0100e-004	1.1120e-003
tblVehicleEF	OBUS	0.04	0.04
tblVehicleEF	OBUS	0.05	0.29
tblVehicleEF	OBUS	0.40	0.13
tblVehicleEF	OBUS	0.01	8.7700e-003
tblVehicleEF	OBUS	8.4240e-003	5.1990e-003
tblVehicleEF	OBUS	0.03	0.02
tblVehicleEF	OBUS	0.24	0.53
tblVehicleEF	OBUS	0.55	0.64
tblVehicleEF	OBUS	5.43	2.22
tblVehicleEF	OBUS	67.33	72.47
tblVehicleEF	OBUS	1,113.30	1,377.73
tblVehicleEF	OBUS	70.49	19.94

Bloomington Business Park Specific Plan (Future Industrial Park Operations) - San Bernardino-South Coast County, Annual

tblVehicleEF	OBUS	0.13	0.25
tblVehicleEF	OBUS	0.39	0.89
tblVehicleEF	OBUS	1.80	0.72
tblVehicleEF	OBUS	9.0000e-006	8.0000e-005
tblVehicleEF	OBUS	1.8680e-003	6.6050e-003
tblVehicleEF	OBUS	9.3800e-004	2.1900e-004
tblVehicleEF	OBUS	9.0000e-006	7.6000e-005
tblVehicleEF	OBUS	1.7650e-003	6.3020e-003
tblVehicleEF	OBUS	8.6300e-004	2.0100e-004
tblVehicleEF	OBUS	4.0560e-003	4.6180e-003
tblVehicleEF	OBUS	0.02	0.03
tblVehicleEF	OBUS	0.03	0.05
tblVehicleEF	OBUS	2.0520e-003	2.1860e-003
tblVehicleEF	OBUS	0.03	0.03
tblVehicleEF	OBUS	0.05	0.29
tblVehicleEF	OBUS	0.34	0.11
tblVehicleEF	OBUS	6.5500e-004	6.9100e-004
tblVehicleEF	OBUS	0.01	0.01
tblVehicleEF	OBUS	8.0000e-004	1.9700e-004
tblVehicleEF	OBUS	4.0560e-003	4.6180e-003
tblVehicleEF	OBUS	0.02	0.03
tblVehicleEF	OBUS	0.04	0.07
tblVehicleEF	OBUS	2.0520e-003	2.1860e-003
tblVehicleEF	OBUS	0.04	0.04
tblVehicleEF	OBUS	0.05	0.29
tblVehicleEF	OBUS	0.38	0.12
tblVehicleEF	OBUS	0.01	8.6200e-003



Bloomington Business Park Specific Plan (Future Industrial Park Operations) - San Bernardino-South Coast County, Annual

tblVehicleEF	OBUS	8.2130e-003	5.0790e-003
tblVehicleEF	OBUS	0.03	0.02
tblVehicleEF	OBUS	0.25	0.54
tblVehicleEF	OBUS	0.53	0.63
tblVehicleEF	OBUS	5.88	2.39
tblVehicleEF	OBUS	60.64	74.35
tblVehicleEF	OBUS	1,113.30	1,377.70
tblVehicleEF	OBUS	70.49	20.23
tblVehicleEF	OBUS	0.12	0.29
tblVehicleEF	OBUS	0.42	0.94
tblVehicleEF	OBUS	1.84	0.73
tblVehicleEF	OBUS	1.3000e-005	1.0400e-004
tblVehicleEF	OBUS	1.8680e-003	6.6050e-003
tblVehicleEF	OBUS	9.3800e-004	2.1900e-004
tblVehicleEF	OBUS	1.3000e-005	9.9000e-005
tblVehicleEF	OBUS	1.7650e-003	6.3020e-003
tblVehicleEF	OBUS	8.6300e-004	2.0100e-004
tblVehicleEF	OBUS	2.2040e-003	2.6800e-003
tblVehicleEF	OBUS	0.02	0.03
tblVehicleEF	OBUS	0.03	0.05
tblVehicleEF	OBUS	9.0500e-004	1.1560e-003
tblVehicleEF	OBUS	0.03	0.03
tblVehicleEF	OBUS	0.05	0.31
tblVehicleEF	OBUS	0.36	0.12
tblVehicleEF	OBUS	5.9100e-004	7.0900e-004
tblVehicleEF	OBUS	0.01	0.01
tblVehicleEF	OBUS	8.0800e-004	2.0000e-004

Bloomington Business Park Specific Plan (Future Industrial Park Operations) - San Bernardino-South Coast County, Annual

tblVehicleEF	OBUS	2.2040e-003	2.6800e-003
tblVehicleEF	OBUS	0.02	0.03
tblVehicleEF	OBUS	0.04	0.06
tblVehicleEF	OBUS	9.0500e-004	1.1560e-003
tblVehicleEF	OBUS	0.04	0.04
tblVehicleEF	OBUS	0.05	0.31
tblVehicleEF	OBUS	0.40	0.13
tblVehicleEF	SBUS	0.84	0.06
tblVehicleEF	SBUS	9.9900e-003	7.8650e-003
tblVehicleEF	SBUS	0.06	6.2470e-003
tblVehicleEF	SBUS	5.80	2.57
tblVehicleEF	SBUS	0.61	0.72
tblVehicleEF	SBUS	5.22	0.82
tblVehicleEF	SBUS	1,244.83	343.46
tblVehicleEF	SBUS	1,128.46	1,098.69
tblVehicleEF	SBUS	38.16	4.83
tblVehicleEF	SBUS	10.92	3.17
tblVehicleEF	SBUS	4.37	4.90
tblVehicleEF	SBUS	14.81	0.97
tblVehicleEF	SBUS	0.01	3.8920e-003
tblVehicleEF	SBUS	0.01	0.01
tblVehicleEF	SBUS	0.02	0.03
tblVehicleEF	SBUS	5.3900e-004	3.8000e-005
tblVehicleEF	SBUS	0.01	3.7230e-003
tblVehicleEF	SBUS	2.7480e-003	2.6990e-003
tblVehicleEF	SBUS	0.02	0.03
tblVehicleEF	SBUS	4.9600e-004	3.5000e-005

Bloomington Business Park Specific Plan (Future Industrial Park Operations) - San Bernardino-South Coast County, Annual

tblVehicleEF	SBUS	2.8950e-003	1.1640e-003
tblVehicleEF	SBUS	0.02	9.0620e-003
tblVehicleEF	SBUS	0.69	0.29
tblVehicleEF	SBUS	1.3310e-003	5.8200e-004
tblVehicleEF	SBUS	0.11	0.10
tblVehicleEF	SBUS	8.9940e-003	0.05
tblVehicleEF	SBUS	0.27	0.04
tblVehicleEF	SBUS	0.01	3.2740e-003
tblVehicleEF	SBUS	0.01	0.01
tblVehicleEF	SBUS	4.7200e-004	4.8000e-005
tblVehicleEF	SBUS	2.8950e-003	1.1640e-003
tblVehicleEF	SBUS	0.02	9.0620e-003
tblVehicleEF	SBUS	0.99	0.41
tblVehicleEF	SBUS	1.3310e-003	5.8200e-004
tblVehicleEF	SBUS	0.13	0.12
tblVehicleEF	SBUS	8.9940e-003	0.05
tblVehicleEF	SBUS	0.30	0.04
tblVehicleEF	SBUS	0.84	0.06
tblVehicleEF	SBUS	0.01	7.9830e-003
tblVehicleEF	SBUS	0.05	5.2310e-003
tblVehicleEF	SBUS	5.67	2.53
tblVehicleEF	SBUS	0.62	0.73
tblVehicleEF	SBUS	3.58	0.59
tblVehicleEF	SBUS	1,307.61	350.69
tblVehicleEF	SBUS	1,128.46	1,098.71
tblVehicleEF	SBUS	38.16	4.45
tblVehicleEF	SBUS	11.27	3.23

Bloomington Business Park Specific Plan (Future Industrial Park Operations) - San Bernardino-South Coast County, Annual

tblVehicleEF	SBUS	4.10	4.60
tblVehicleEF	SBUS	14.78	0.97
tblVehicleEF	SBUS	8.8570e-003	3.2880e-003
tblVehicleEF	SBUS	0.01	0.01
tblVehicleEF	SBUS	0.02	0.03
tblVehicleEF	SBUS	5.3900e-004	3.8000e-005
tblVehicleEF	SBUS	8.4740e-003	3.1460e-003
tblVehicleEF	SBUS	2.7480e-003	2.6990e-003
tblVehicleEF	SBUS	0.02	0.03
tblVehicleEF	SBUS	4.9600e-004	3.5000e-005
tblVehicleEF	SBUS	5.5340e-003	2.0720e-003
tblVehicleEF	SBUS	0.02	9.4230e-003
tblVehicleEF	SBUS	0.69	0.28
tblVehicleEF	SBUS	2.9000e-003	1.0900e-003
tblVehicleEF	SBUS	0.11	0.10
tblVehicleEF	SBUS	8.2040e-003	0.05
tblVehicleEF	SBUS	0.22	0.03
tblVehicleEF	SBUS	0.01	3.3420e-003
tblVehicleEF	SBUS	0.01	0.01
tblVehicleEF	SBUS	4.4400e-004	4.4000e-005
tblVehicleEF	SBUS	5.5340e-003	2.0720e-003
tblVehicleEF	SBUS	0.02	9.4230e-003
tblVehicleEF	SBUS	0.98	0.41
tblVehicleEF	SBUS	2.9000e-003	1.0900e-003
tblVehicleEF	SBUS	0.13	0.12
tblVehicleEF	SBUS	8.2040e-003	0.05
tblVehicleEF	SBUS	0.24	0.03

Bloomington Business Park Specific Plan (Future Industrial Park Operations) - San Bernardino-South Coast County, Annual

tblVehicleEF	SBUS	0.84	0.06
tblVehicleEF	SBUS	9.9950e-003	7.8580e-003
tblVehicleEF	SBUS	0.07	6.4370e-003
tblVehicleEF	SBUS	5.99	2.62
tblVehicleEF	SBUS	0.61	0.71
tblVehicleEF	SBUS	5.27	0.86
tblVehicleEF	SBUS	1,158.14	333.48
tblVehicleEF	SBUS	1,128.46	1,098.68
tblVehicleEF	SBUS	38.16	4.89
tblVehicleEF	SBUS	10.44	3.09
tblVehicleEF	SBUS	4.30	4.82
tblVehicleEF	SBUS	14.81	0.97
tblVehicleEF	SBUS	0.01	4.7240e-003
tblVehicleEF	SBUS	0.01	0.01
tblVehicleEF	SBUS	0.02	0.03
tblVehicleEF	SBUS	5.3900e-004	3.8000e-005
tblVehicleEF	SBUS	0.01	4.5200e-003
tblVehicleEF	SBUS	2.7480e-003	2.6990e-003
tblVehicleEF	SBUS	0.02	0.03
tblVehicleEF	SBUS	4.9600e-004	3.5000e-005
tblVehicleEF	SBUS	2.8640e-003	1.0840e-003
tblVehicleEF	SBUS	0.02	9.2760e-003
tblVehicleEF	SBUS	0.69	0.29
tblVehicleEF	SBUS	1.3060e-003	5.8600e-004
tblVehicleEF	SBUS	0.11	0.10
tblVehicleEF	SBUS	0.01	0.06
tblVehicleEF	SBUS	0.27	0.04

Bloomington Business Park Specific Plan (Future Industrial Park Operations) - San Bernardino-South Coast County, Annual

tblVehicleEF	SBUS	0.01	3.1800e-003
tblVehicleEF	SBUS	0.01	0.01
tblVehicleEF	SBUS	4.7300e-004	4.8000e-005
tblVehicleEF	SBUS	2.8640e-003	1.0840e-003
tblVehicleEF	SBUS	0.02	9.2760e-003
tblVehicleEF	SBUS	0.99	0.41
tblVehicleEF	SBUS	1.3060e-003	5.8600e-004
tblVehicleEF	SBUS	0.13	0.12
tblVehicleEF	SBUS	0.01	0.06
tblVehicleEF	SBUS	0.30	0.04
tblVehicleEF	UBUS	1.71	4.45
tblVehicleEF	UBUS	0.08	9.3410e-003
tblVehicleEF	UBUS	8.73	34.76
tblVehicleEF	UBUS	13.74	0.86
tblVehicleEF	UBUS	1,832.63	1,688.48
tblVehicleEF	UBUS	137.32	11.55
tblVehicleEF	UBUS	5.37	0.38
tblVehicleEF	UBUS	13.41	0.13
tblVehicleEF	UBUS	0.52	0.07
tblVehicleEF	UBUS	0.01	0.03
tblVehicleEF	UBUS	0.06	2.6700e-003
tblVehicleEF	UBUS	1.4180e-003	1.5200e-004
tblVehicleEF	UBUS	0.22	0.03
tblVehicleEF	UBUS	3.0000e-003	6.6220e-003
tblVehicleEF	UBUS	0.06	2.5420e-003
tblVehicleEF	UBUS	1.3040e-003	1.4000e-004
tblVehicleEF	UBUS	7.7250e-003	1.6690e-003

Bloomington Business Park Specific Plan (Future Industrial Park Operations) - San Bernardino-South Coast County, Annual

tblVehicleEF	UBUS	0.11	9.1530e-003
tblVehicleEF	UBUS	3.7950e-003	7.3300e-004
tblVehicleEF	UBUS	0.55	0.07
tblVehicleEF	UBUS	0.02	0.03
tblVehicleEF	UBUS	1.11	0.03
tblVehicleEF	UBUS	9.9430e-003	2.9850e-003
tblVehicleEF	UBUS	1.6230e-003	1.1400e-004
tblVehicleEF	UBUS	7.7250e-003	1.6690e-003
tblVehicleEF	UBUS	0.11	9.1530e-003
tblVehicleEF	UBUS	3.7950e-003	7.3300e-004
tblVehicleEF	UBUS	2.32	4.54
tblVehicleEF	UBUS	0.02	0.03
tblVehicleEF	UBUS	1.22	0.04
tblVehicleEF	UBUS	1.72	4.45
tblVehicleEF	UBUS	0.07	8.4770e-003
tblVehicleEF	UBUS	8.82	34.76
tblVehicleEF	UBUS	11.27	0.74
tblVehicleEF	UBUS	1,832.63	1,688.48
tblVehicleEF	UBUS	137.32	11.34
tblVehicleEF	UBUS	4.99	0.38
tblVehicleEF	UBUS	13.30	0.12
tblVehicleEF	UBUS	0.52	0.07
tblVehicleEF	UBUS	0.01	0.03
tblVehicleEF	UBUS	0.06	2.6700e-003
tblVehicleEF	UBUS	1.4180e-003	1.5200e-004
tblVehicleEF	UBUS	0.22	0.03
tblVehicleEF	UBUS	3.0000e-003	6.6220e-003

Bloomington Business Park Specific Plan (Future Industrial Park Operations) - San Bernardino-South Coast County, Annual

tblVehicleEF	UBUS	0.06	2.5420e-003
tblVehicleEF	UBUS	1.3040e-003	1.4000e-004
tblVehicleEF	UBUS	0.01	3.0480e-003
tblVehicleEF	UBUS	0.13	0.01
tblVehicleEF	UBUS	8.9390e-003	1.4740e-003
tblVehicleEF	UBUS	0.56	0.07
tblVehicleEF	UBUS	0.02	0.03
tblVehicleEF	UBUS	0.99	0.03
tblVehicleEF	UBUS	9.9450e-003	2.9850e-003
tblVehicleEF	UBUS	1.5810e-003	1.1200e-004
tblVehicleEF	UBUS	0.01	3.0480e-003
tblVehicleEF	UBUS	0.13	0.01
tblVehicleEF	UBUS	8.9390e-003	1.4740e-003
tblVehicleEF	UBUS	2.33	4.54
tblVehicleEF	UBUS	0.02	0.03
tblVehicleEF	UBUS	1.09	0.03
tblVehicleEF	UBUS	1.71	4.45
tblVehicleEF	UBUS	0.08	9.4210e-003
tblVehicleEF	UBUS	8.74	34.76
tblVehicleEF	UBUS	13.29	0.88
tblVehicleEF	UBUS	1,832.63	1,688.48
tblVehicleEF	UBUS	137.32	11.57
tblVehicleEF	UBUS	5.27	0.38
tblVehicleEF	UBUS	13.39	0.13
tblVehicleEF	UBUS	0.52	0.07
tblVehicleEF	UBUS	0.01	0.03
tblVehicleEF	UBUS	0.06	2.6700e-003



Bloomington Business Park Specific Plan (Future Industrial Park Operations) - San Bernardino-South Coast County, Annual

tblVehicleEF	UBUS	1.4180e-003	1.5200e-004
tblVehicleEF	UBUS	0.22	0.03
tblVehicleEF	UBUS	3.0000e-003	6.6220e-003
tblVehicleEF	UBUS	0.06	2.5420e-003
tblVehicleEF	UBUS	1.3040e-003	1.4000e-004
tblVehicleEF	UBUS	8.7500e-003	1.6780e-003
tblVehicleEF	UBUS	0.13	0.01
tblVehicleEF	UBUS	3.9410e-003	7.4100e-004
tblVehicleEF	UBUS	0.55	0.07
tblVehicleEF	UBUS	0.03	0.04
tblVehicleEF	UBUS	1.10	0.03
tblVehicleEF	UBUS	9.9440e-003	2.9850e-003
tblVehicleEF	UBUS	1.6160e-003	1.1400e-004
tblVehicleEF	UBUS	8.7500e-003	1.6780e-003
tblVehicleEF	UBUS	0.13	0.01
tblVehicleEF	UBUS	3.9410e-003	7.4100e-004
tblVehicleEF	UBUS	2.32	4.54
tblVehicleEF	UBUS	0.03	0.04
tblVehicleEF	UBUS	1.20	0.04
tblVehicleTrips	CW_TL	16.60	40.00
tblVehicleTrips	CW_TTP	0.00	100.00
tblVehicleTrips	PR_TP	0.00	100.00
tblVehicleTrips	ST_TR	2.49	2.00
tblVehicleTrips	ST_TR	0.00	0.54
tblVehicleTrips	SU_TR	0.73	0.97
tblVehicleTrips	SU_TR	0.00	0.27
tblVehicleTrips	WD_TR	6.83	2.65

Bloomington Business Park Specific Plan (Future Industrial Park Operations) - San Bernardino-South Coast County, Annual

tblVehicleTrips	WD_TR	0.00	0.72
tblWater	IndoorWaterUseRate	121,128,750.00	114,538.04

**2.0 Emissions Summary**

---



Bloomington Business Park Specific Plan (Future Industrial Park Operations) - San Bernardino-South Coast County, Annual

Quarter	Start Date	End Date	Maximum Unmitigated ROG + NOX (tons/quarter)	Maximum Mitigated ROG + NOX (tons/quarter)
		Highest		

2.2 Overall Operational

Unmitigated Operational

	ROG	NOx	CO	SO2	Fugitive PM10	Exhaust PM10	PM10 Total	Fugitive PM2.5	Exhaust PM2.5	PM2.5 Total	Bio- CO2	NBio- CO2	Total CO2	CH4	N2O	CO2e
Category	tons/yr										MT/yr					
Area	2.2936	1.3000e-004	0.0140	0.0000		5.0000e-005	5.0000e-005		5.0000e-005	5.0000e-005	0.0000	0.0271	0.0271	7.0000e-005	0.0000	0.0289
Energy	6.8600e-003	0.0624	0.0524	3.7000e-004		4.7400e-003	4.7400e-003		4.7400e-003	4.7400e-003	0.0000	1,049.4243	1,049.4243	0.0423	0.0102	1,053.5076
Mobile	0.8114	10.1679	8.9609	0.0662	3.8931	0.0805	3.9735	1.0700	0.0766	1.1466	0.0000	6,463.4223	6,463.4223	0.3405	0.0000	6,471.9358
Offroad	0.0403	0.3782	0.2735	1.1600e-003		0.0137	0.0137		0.0126	0.0126	0.0000	101.5040	101.5040	0.0328	0.0000	102.3247
Waste						0.0000	0.0000		0.0000	0.0000	131.8447	0.0000	131.8447	7.7918	0.0000	326.6396
Water						0.0000	0.0000		0.0000	0.0000	0.0363	0.3726	0.4090	3.7500e-003	9.0000e-005	0.5299
<b>Total</b>	<b>3.1522</b>	<b>10.6086</b>	<b>9.3007</b>	<b>0.0678</b>	<b>3.8931</b>	<b>0.0990</b>	<b>3.9920</b>	<b>1.0700</b>	<b>0.0940</b>	<b>1.1640</b>	<b>131.8810</b>	<b>7,614.7504</b>	<b>7,746.6314</b>	<b>8.2113</b>	<b>0.0102</b>	<b>7,954.9665</b>

Bloomington Business Park Specific Plan (Future Industrial Park Operations) - San Bernardino-South Coast County, Annual

**2.2 Overall Operational**

**Mitigated Operational**

	ROG	NOx	CO	SO2	Fugitive PM10	Exhaust PM10	PM10 Total	Fugitive PM2.5	Exhaust PM2.5	PM2.5 Total	Bio- CO2	NBio- CO2	Total CO2	CH4	N2O	CO2e
Category	tons/yr										MT/yr					
Area	2.2936	1.3000e-004	0.0140	0.0000		5.0000e-005	5.0000e-005		5.0000e-005	5.0000e-005	0.0000	0.0271	0.0271	7.0000e-005	0.0000	0.0289
Energy	6.8600e-003	0.0624	0.0524	3.7000e-004		4.7400e-003	4.7400e-003		4.7400e-003	4.7400e-003	0.0000	1,049.4243	1,049.4243	0.0423	0.0102	1,053.5076
Mobile	0.8114	10.1679	8.9609	0.0662	3.8931	0.0805	3.9735	1.0700	0.0766	1.1466	0.0000	6,463.4223	6,463.4223	0.3405	0.0000	6,471.9358
Offroad	0.0403	0.3782	0.2735	1.1600e-003		0.0137	0.0137		0.0126	0.0126	0.0000	101.5040	101.5040	0.0328	0.0000	102.3247
Waste						0.0000	0.0000		0.0000	0.0000	131.8447	0.0000	131.8447	7.7918	0.0000	326.6396
Water						0.0000	0.0000		0.0000	0.0000	0.0363	0.3726	0.4090	3.7500e-003	9.0000e-005	0.5299
<b>Total</b>	<b>3.1522</b>	<b>10.6086</b>	<b>9.3007</b>	<b>0.0678</b>	<b>3.8931</b>	<b>0.0990</b>	<b>3.9920</b>	<b>1.0700</b>	<b>0.0940</b>	<b>1.1640</b>	<b>131.8810</b>	<b>7,614.7504</b>	<b>7,746.6314</b>	<b>8.2113</b>	<b>0.0102</b>	<b>7,954.9665</b>

	ROG	NOx	CO	SO2	Fugitive PM10	Exhaust PM10	PM10 Total	Fugitive PM2.5	Exhaust PM2.5	PM2.5 Total	Bio- CO2	NBio-CO2	Total CO2	CH4	N2O	CO2e
<b>Percent Reduction</b>	<b>0.00</b>	<b>0.00</b>	<b>0.00</b>	<b>0.00</b>	<b>0.00</b>	<b>0.00</b>	<b>0.00</b>	<b>0.00</b>	<b>0.00</b>	<b>0.00</b>	<b>0.00</b>	<b>0.00</b>	<b>0.00</b>	<b>0.00</b>	<b>0.00</b>	<b>0.00</b>

**3.0 Construction Detail**

**Construction Phase**

Phase Number	Phase Name	Phase Type	Start Date	End Date	Num Days Week	Num Days	Phase Description
1	Demolition	Demolition	1/2/2023	1/1/2023	5	0	

Bloomington Business Park Specific Plan (Future Industrial Park Operations) - San Bernardino-South Coast County, Annual

**Acres of Grading (Site Preparation Phase): 0**

**Acres of Grading (Grading Phase): 0**

**Acres of Paving: 45.83**

**Residential Indoor: 0; Residential Outdoor: 0; Non-Residential Indoor: 0; Non-Residential Outdoor: 0; Striped Parking Area: 0 (Architectural Coating – sqft)**

**OffRoad Equipment**

Phase Name	Offroad Equipment Type	Amount	Usage Hours	Horse Power	Load Factor
Demolition	Concrete/Industrial Saws	0	8.00	81	0.73
Demolition	Excavators	0	8.00	158	0.38
Demolition	Rubber Tired Dozers	0	8.00	247	0.40

**Trips and VMT**

Phase Name	Offroad Equipment Count	Worker Trip Number	Vendor Trip Number	Hauling Trip Number	Worker Trip Length	Vendor Trip Length	Hauling Trip Length	Worker Vehicle Class	Vendor Vehicle Class	Hauling Vehicle Class
Demolition	0	0.00	0.00	0.00	14.70	6.90	20.00	LD_Mix	HDT_Mix	HHDT

**3.1 Mitigation Measures Construction**



Bloomington Business Park Specific Plan (Future Industrial Park Operations) - San Bernardino-South Coast County, Annual

**3.2 Demolition - 2023**

**Mitigated Construction On-Site**

	ROG	NOx	CO	SO2	Fugitive PM10	Exhaust PM10	PM10 Total	Fugitive PM2.5	Exhaust PM2.5	PM2.5 Total	Bio- CO2	NBio- CO2	Total CO2	CH4	N2O	CO2e
Category	tons/yr										MT/yr					
Fugitive Dust	0.0000	0.0000	0.0000	0.0000	0.0000	0.0000	0.0000	0.0000	0.0000	0.0000	0.0000	0.0000	0.0000	0.0000	0.0000	0.0000
Off-Road	0.0000	0.0000	0.0000	0.0000	0.0000	0.0000	0.0000	0.0000	0.0000	0.0000	0.0000	0.0000	0.0000	0.0000	0.0000	0.0000
<b>Total</b>	<b>0.0000</b>	<b>0.0000</b>	<b>0.0000</b>	<b>0.0000</b>	<b>0.0000</b>	<b>0.0000</b>	<b>0.0000</b>	<b>0.0000</b>	<b>0.0000</b>	<b>0.0000</b>	<b>0.0000</b>	<b>0.0000</b>	<b>0.0000</b>	<b>0.0000</b>	<b>0.0000</b>	<b>0.0000</b>

**Mitigated Construction Off-Site**

	ROG	NOx	CO	SO2	Fugitive PM10	Exhaust PM10	PM10 Total	Fugitive PM2.5	Exhaust PM2.5	PM2.5 Total	Bio- CO2	NBio- CO2	Total CO2	CH4	N2O	CO2e
Category	tons/yr										MT/yr					
Hauling	0.0000	0.0000	0.0000	0.0000	0.0000	0.0000	0.0000	0.0000	0.0000	0.0000	0.0000	0.0000	0.0000	0.0000	0.0000	0.0000
Vendor	0.0000	0.0000	0.0000	0.0000	0.0000	0.0000	0.0000	0.0000	0.0000	0.0000	0.0000	0.0000	0.0000	0.0000	0.0000	0.0000
Worker	0.0000	0.0000	0.0000	0.0000	0.0000	0.0000	0.0000	0.0000	0.0000	0.0000	0.0000	0.0000	0.0000	0.0000	0.0000	0.0000
<b>Total</b>	<b>0.0000</b>	<b>0.0000</b>	<b>0.0000</b>	<b>0.0000</b>	<b>0.0000</b>	<b>0.0000</b>	<b>0.0000</b>	<b>0.0000</b>	<b>0.0000</b>	<b>0.0000</b>	<b>0.0000</b>	<b>0.0000</b>	<b>0.0000</b>	<b>0.0000</b>	<b>0.0000</b>	<b>0.0000</b>

**4.0 Operational Detail - Mobile**

---



Bloomington Business Park Specific Plan (Future Industrial Park Operations) - San Bernardino-South Coast County, Annual

**4.1 Mitigation Measures Mobile**

	ROG	NOx	CO	SO2	Fugitive PM10	Exhaust PM10	PM10 Total	Fugitive PM2.5	Exhaust PM2.5	PM2.5 Total	Bio- CO2	NBio- CO2	Total CO2	CH4	N2O	CO2e
Category	tons/yr										MT/yr					
Mitigated	0.8114	10.1679	8.9609	0.0662	3.8931	0.0805	3.9735	1.0700	0.0766	1.1466	0.0000	6,463.4223	6,463.4223	0.3405	0.0000	6,471.9358
Unmitigated	0.8114	10.1679	8.9609	0.0662	3.8931	0.0805	3.9735	1.0700	0.0766	1.1466	0.0000	6,463.4223	6,463.4223	0.3405	0.0000	6,471.9358

**4.2 Trip Summary Information**

Land Use	Average Daily Trip Rate			Unmitigated	Mitigated
	Weekday	Saturday	Sunday	Annual VMT	Annual VMT
Industrial Park	1,387.43	1,045.71	510.49	4,825,300	4,825,300
Other Asphalt Surfaces	0.00	0.00	0.00		
User Defined Industrial	377.76	284.74	139.02	4,810,123	4,810,123
<b>Total</b>	<b>1,765.19</b>	<b>1,330.44</b>	<b>649.51</b>	<b>9,635,423</b>	<b>9,635,423</b>

**4.3 Trip Type Information**

Land Use	Miles			Trip %			Trip Purpose %		
	H-W or C-W	H-S or C-C	H-O or C-NW	H-W or C-W	H-S or C-C	H-O or C-NW	Primary	Diverted	Pass-by
Industrial Park	16.60	8.40	6.90	59.00	28.00	13.00	79	19	2
Other Asphalt Surfaces	16.60	8.40	6.90	0.00	0.00	0.00	0	0	0
User Defined Industrial	40.00	8.40	6.90	100.00	0.00	0.00	100	0	0

Bloomington Business Park Specific Plan (Future Industrial Park Operations) - San Bernardino-South Coast County, Annual

**4.4 Fleet Mix**

Land Use	LDA	LDT1	LDT2	MDV	LHD1	LHD2	MHD	HHD	OBUS	UBUS	MCY	SBUS	MH
Industrial Park	0.623100	0.040100	0.202900	0.127300	0.000000	0.000000	0.000000	0.000000	0.000000	0.000000	0.006600	0.000000	0.000000
Other Asphalt Surfaces	0.555935	0.035798	0.180985	0.113549	0.015175	0.004939	0.018497	0.064736	0.001364	0.001528	0.005807	0.000803	0.000884
User Defined Industrial	0.000000	0.000000	0.000000	0.000000	0.281500	0.091600	0.182500	0.444400	0.000000	0.000000	0.000000	0.000000	0.000000

**5.0 Energy Detail**

Historical Energy Use: N

**5.1 Mitigation Measures Energy**

	ROG	NOx	CO	SO2	Fugitive PM10	Exhaust PM10	PM10 Total	Fugitive PM2.5	Exhaust PM2.5	PM2.5 Total	Bio- CO2	NBio- CO2	Total CO2	CH4	N2O	CO2e
Category	tons/yr										MT/yr					
Electricity Mitigated						0.0000	0.0000		0.0000	0.0000	0.0000	981.5016	981.5016	0.0410	8.9100e-003	985.1812
Electricity Unmitigated						0.0000	0.0000		0.0000	0.0000	0.0000	981.5016	981.5016	0.0410	8.9100e-003	985.1812
NaturalGas Mitigated	6.8600e-003	0.0624	0.0524	3.7000e-004		4.7400e-003	4.7400e-003		4.7400e-003	4.7400e-003	0.0000	67.9228	67.9228	1.3000e-003	1.2500e-003	68.3264
NaturalGas Unmitigated	6.8600e-003	0.0624	0.0524	3.7000e-004		4.7400e-003	4.7400e-003		4.7400e-003	4.7400e-003	0.0000	67.9228	67.9228	1.3000e-003	1.2500e-003	68.3264

Bloomington Business Park Specific Plan (Future Industrial Park Operations) - San Bernardino-South Coast County, Annual

**5.2 Energy by Land Use - NaturalGas**

**Unmitigated**

	NaturalGas Use	ROG	NOx	CO	SO2	Fugitive PM10	Exhaust PM10	PM10 Total	Fugitive PM2.5	Exhaust PM2.5	PM2.5 Total	Bio- CO2	NBio- CO2	Total CO2	CH4	N2O	CO2e
Land Use	kBTU/yr	tons/yr										MT/yr					
Industrial Park	1.27282e+006	6.8600e-003	0.0624	0.0524	3.7000e-004		4.7400e-003	4.7400e-003		4.7400e-003	4.7400e-003	0.0000	67.9228	67.9228	1.3000e-003	1.2500e-003	68.3264
Other Asphalt Surfaces	0	0.0000	0.0000	0.0000	0.0000		0.0000	0.0000		0.0000	0.0000	0.0000	0.0000	0.0000	0.0000	0.0000	0.0000
User Defined Industrial	0	0.0000	0.0000	0.0000	0.0000		0.0000	0.0000		0.0000	0.0000	0.0000	0.0000	0.0000	0.0000	0.0000	0.0000
<b>Total</b>		<b>6.8600e-003</b>	<b>0.0624</b>	<b>0.0524</b>	<b>3.7000e-004</b>		<b>4.7400e-003</b>	<b>4.7400e-003</b>		<b>4.7400e-003</b>	<b>4.7400e-003</b>	<b>0.0000</b>	<b>67.9228</b>	<b>67.9228</b>	<b>1.3000e-003</b>	<b>1.2500e-003</b>	<b>68.3264</b>

**Mitigated**

	NaturalGas Use	ROG	NOx	CO	SO2	Fugitive PM10	Exhaust PM10	PM10 Total	Fugitive PM2.5	Exhaust PM2.5	PM2.5 Total	Bio- CO2	NBio- CO2	Total CO2	CH4	N2O	CO2e
Land Use	kBTU/yr	tons/yr										MT/yr					
Industrial Park	1.27282e+006	6.8600e-003	0.0624	0.0524	3.7000e-004		4.7400e-003	4.7400e-003		4.7400e-003	4.7400e-003	0.0000	67.9228	67.9228	1.3000e-003	1.2500e-003	68.3264
Other Asphalt Surfaces	0	0.0000	0.0000	0.0000	0.0000		0.0000	0.0000		0.0000	0.0000	0.0000	0.0000	0.0000	0.0000	0.0000	0.0000
User Defined Industrial	0	0.0000	0.0000	0.0000	0.0000		0.0000	0.0000		0.0000	0.0000	0.0000	0.0000	0.0000	0.0000	0.0000	0.0000
<b>Total</b>		<b>6.8600e-003</b>	<b>0.0624</b>	<b>0.0524</b>	<b>3.7000e-004</b>		<b>4.7400e-003</b>	<b>4.7400e-003</b>		<b>4.7400e-003</b>	<b>4.7400e-003</b>	<b>0.0000</b>	<b>67.9228</b>	<b>67.9228</b>	<b>1.3000e-003</b>	<b>1.2500e-003</b>	<b>68.3264</b>

Bloomington Business Park Specific Plan (Future Industrial Park Operations) - San Bernardino-South Coast County, Annual

**5.3 Energy by Land Use - Electricity**

**Unmitigated**

	Electricity Use	Total CO2	CH4	N2O	CO2e
Land Use	kWh/yr	MT/yr			
Industrial Park	3.92847e+006	981.5016	0.0410	8.9100e-003	985.1812
Other Asphalt Surfaces	0	0.0000	0.0000	0.0000	0.0000
User Defined Industrial	0	0.0000	0.0000	0.0000	0.0000
<b>Total</b>		<b>981.5016</b>	<b>0.0410</b>	<b>8.9100e-003</b>	<b>985.1812</b>

**Mitigated**

	Electricity Use	Total CO2	CH4	N2O	CO2e
Land Use	kWh/yr	MT/yr			
Industrial Park	3.92847e+006	981.5016	0.0410	8.9100e-003	985.1812
Other Asphalt Surfaces	0	0.0000	0.0000	0.0000	0.0000
User Defined Industrial	0	0.0000	0.0000	0.0000	0.0000
<b>Total</b>		<b>981.5016</b>	<b>0.0410</b>	<b>8.9100e-003</b>	<b>985.1812</b>

**6.0 Area Detail**

Bloomington Business Park Specific Plan (Future Industrial Park Operations) - San Bernardino-South Coast County, Annual

**6.1 Mitigation Measures Area**

	ROG	NOx	CO	SO2	Fugitive PM10	Exhaust PM10	PM10 Total	Fugitive PM2.5	Exhaust PM2.5	PM2.5 Total	Bio- CO2	NBio- CO2	Total CO2	CH4	N2O	CO2e
Category	tons/yr										MT/yr					
Mitigated	2.2936	1.3000e-004	0.0140	0.0000		5.0000e-005	5.0000e-005		5.0000e-005	5.0000e-005	0.0000	0.0271	0.0271	7.0000e-005	0.0000	0.0289
Unmitigated	2.2936	1.3000e-004	0.0140	0.0000		5.0000e-005	5.0000e-005		5.0000e-005	5.0000e-005	0.0000	0.0271	0.0271	7.0000e-005	0.0000	0.0289

**6.2 Area by SubCategory**

**Unmitigated**

	ROG	NOx	CO	SO2	Fugitive PM10	Exhaust PM10	PM10 Total	Fugitive PM2.5	Exhaust PM2.5	PM2.5 Total	Bio- CO2	NBio- CO2	Total CO2	CH4	N2O	CO2e
SubCategory	tons/yr										MT/yr					
Architectural Coating	0.2705					0.0000	0.0000		0.0000	0.0000	0.0000	0.0000	0.0000	0.0000	0.0000	0.0000
Consumer Products	2.0218					0.0000	0.0000		0.0000	0.0000	0.0000	0.0000	0.0000	0.0000	0.0000	0.0000
Landscaping	1.2900e-003	1.3000e-004	0.0140	0.0000		5.0000e-005	5.0000e-005		5.0000e-005	5.0000e-005	0.0000	0.0271	0.0271	7.0000e-005	0.0000	0.0289
<b>Total</b>	<b>2.2936</b>	<b>1.3000e-004</b>	<b>0.0140</b>	<b>0.0000</b>		<b>5.0000e-005</b>	<b>5.0000e-005</b>		<b>5.0000e-005</b>	<b>5.0000e-005</b>	<b>0.0000</b>	<b>0.0271</b>	<b>0.0271</b>	<b>7.0000e-005</b>	<b>0.0000</b>	<b>0.0289</b>

Bloomington Business Park Specific Plan (Future Industrial Park Operations) - San Bernardino-South Coast County, Annual

**6.2 Area by SubCategory**

**Mitigated**

	ROG	NOx	CO	SO2	Fugitive PM10	Exhaust PM10	PM10 Total	Fugitive PM2.5	Exhaust PM2.5	PM2.5 Total	Bio- CO2	NBio- CO2	Total CO2	CH4	N2O	CO2e
SubCategory	tons/yr										MT/yr					
Architectural Coating	0.2705					0.0000	0.0000		0.0000	0.0000	0.0000	0.0000	0.0000	0.0000	0.0000	0.0000
Consumer Products	2.0218					0.0000	0.0000		0.0000	0.0000	0.0000	0.0000	0.0000	0.0000	0.0000	0.0000
Landscaping	1.2900e-003	1.3000e-004	0.0140	0.0000		5.0000e-005	5.0000e-005		5.0000e-005	5.0000e-005	0.0000	0.0271	0.0271	7.0000e-005	0.0000	0.0289
<b>Total</b>	<b>2.2936</b>	<b>1.3000e-004</b>	<b>0.0140</b>	<b>0.0000</b>		<b>5.0000e-005</b>	<b>5.0000e-005</b>		<b>5.0000e-005</b>	<b>5.0000e-005</b>	<b>0.0000</b>	<b>0.0271</b>	<b>0.0271</b>	<b>7.0000e-005</b>	<b>0.0000</b>	<b>0.0289</b>

**7.0 Water Detail**

---

**7.1 Mitigation Measures Water**

Bloomington Business Park Specific Plan (Future Industrial Park Operations) - San Bernardino-South Coast County, Annual

	Total CO2	CH4	N2O	CO2e
Category	MT/yr			
Mitigated	0.4090	3.7500e-003	9.0000e-005	0.5299
Unmitigated	0.4090	3.7500e-003	9.0000e-005	0.5299

**7.2 Water by Land Use**

**Unmitigated**

	Indoor/Outdoor Use	Total CO2	CH4	N2O	CO2e
Land Use	Mgal	MT/yr			
Industrial Park	0.114538 / 0	0.4090	3.7500e-003	9.0000e-005	0.5299
Other Asphalt Surfaces	0 / 0	0.0000	0.0000	0.0000	0.0000
User Defined Industrial	0 / 0	0.0000	0.0000	0.0000	0.0000
<b>Total</b>		<b>0.4090</b>	<b>3.7500e-003</b>	<b>9.0000e-005</b>	<b>0.5299</b>

Bloomington Business Park Specific Plan (Future Industrial Park Operations) - San Bernardino-South Coast County, Annual

**7.2 Water by Land Use**

**Mitigated**

	Indoor/Outdoor Use	Total CO2	CH4	N2O	CO2e
Land Use	Mgal	MT/yr			
Industrial Park	0.114538 / 0	0.4090	3.7500e-003	9.0000e-005	0.5299
Other Asphalt Surfaces	0 / 0	0.0000	0.0000	0.0000	0.0000
User Defined Industrial	0 / 0	0.0000	0.0000	0.0000	0.0000
<b>Total</b>		<b>0.4090</b>	<b>3.7500e-003</b>	<b>9.0000e-005</b>	<b>0.5299</b>

**8.0 Waste Detail**

---

**8.1 Mitigation Measures Waste**



Bloomington Business Park Specific Plan (Future Industrial Park Operations) - San Bernardino-South Coast County, Annual

**Category/Year**

	Total CO2	CH4	N2O	CO2e
	MT/yr			
Mitigated	131.8447	7.7918	0.0000	326.6396
Unmitigated	131.8447	7.7918	0.0000	326.6396

**8.2 Waste by Land Use**

**Unmitigated**

	Waste Disposed	Total CO2	CH4	N2O	CO2e
Land Use	tons	MT/yr			
Industrial Park	649.51	131.8447	7.7918	0.0000	326.6396
Other Asphalt Surfaces	0	0.0000	0.0000	0.0000	0.0000
User Defined Industrial	0	0.0000	0.0000	0.0000	0.0000
<b>Total</b>		<b>131.8447</b>	<b>7.7918</b>	<b>0.0000</b>	<b>326.6396</b>

Bloomington Business Park Specific Plan (Future Industrial Park Operations) - San Bernardino-South Coast County, Annual

**8.2 Waste by Land Use**

**Mitigated**

	Waste Disposed	Total CO2	CH4	N2O	CO2e
Land Use	tons	MT/yr			
Industrial Park	649.51	131.8447	7.7918	0.0000	326.6396
Other Asphalt Surfaces	0	0.0000	0.0000	0.0000	0.0000
User Defined Industrial	0	0.0000	0.0000	0.0000	0.0000
<b>Total</b>		<b>131.8447</b>	<b>7.7918</b>	<b>0.0000</b>	<b>326.6396</b>

**9.0 Operational Offroad**

---

Equipment Type	Number	Hours/Day	Days/Year	Horse Power	Load Factor	Fuel Type
Tractors/Loaders/Backhoes	2	4.00	365	200	0.37	CNG

Bloomington Business Park Specific Plan (Future Industrial Park Operations) - San Bernardino-South Coast County, Annual

**UnMitigated/Mitigated**

	ROG	NOx	CO	SO2	Fugitive PM10	Exhaust PM10	PM10 Total	Fugitive PM2.5	Exhaust PM2.5	PM2.5 Total	Bio- CO2	NBio- CO2	Total CO2	CH4	N2O	CO2e
Equipment Type	tons/yr										MT/yr					
Tractors/Loaders/Backhoes	0.0403	0.3782	0.2735	1.1600e-003		0.0137	0.0137		0.0126	0.0126	0.0000	101.5040	101.5040	0.0328	0.0000	102.3247
<b>Total</b>	<b>0.0403</b>	<b>0.3782</b>	<b>0.2735</b>	<b>1.1600e-003</b>		<b>0.0137</b>	<b>0.0137</b>		<b>0.0126</b>	<b>0.0126</b>	<b>0.0000</b>	<b>101.5040</b>	<b>101.5040</b>	<b>0.0328</b>	<b>0.0000</b>	<b>102.3247</b>

**10.0 Stationary Equipment**

**Fire Pumps and Emergency Generators**

Equipment Type	Number	Hours/Day	Hours/Year	Horse Power	Load Factor	Fuel Type
----------------	--------	-----------	------------	-------------	-------------	-----------

**Boilers**

Equipment Type	Number	Heat Input/Day	Heat Input/Year	Boiler Rating	Fuel Type
----------------	--------	----------------	-----------------	---------------	-----------

**User Defined Equipment**

Equipment Type	Number
----------------	--------

**11.0 Vegetation**

**APPENDIX 8.1:**  
**SCREENING TABLES**

*This page intentionally left blank*