

## Appendix A. Research Documentation

## Appendix

*This page intentionally left blank.*



**Eastside School**

4341 Victoria Ave

Riverside, CA 92507

Inquiry Number: 5281488.9

May 03, 2018

## The EDR Aerial Photo Decade Package



6 Armstrong Road, 4th floor  
Shelton, CT 06484  
Toll Free: 800.352.0050  
[www.edrnet.com](http://www.edrnet.com)

# EDR Aerial Photo Decade Package

05/03/18

**Site Name:**

Eastside School  
4341 Victoria Ave  
Riverside, CA 92507  
EDR Inquiry # 5281488.9

**Client Name:**

PlaceWorks  
3 MacArthur Place Suite 1100  
Santa Ana, CA 92707  
Contact: Denise Clendening



Environmental Data Resources, Inc. (EDR) Aerial Photo Decade Package is a screening tool designed to assist environmental professionals in evaluating potential liability on a target property resulting from past activities. EDR's professional researchers provide digitally reproduced historical aerial photographs, and when available, provide one photo per decade.

## Search Results:

<u>Year</u>	<u>Scale</u>	<u>Details</u>	<u>Source</u>
2014	1"=500'	Flight Year: 2014	USDA/NAIP
2010	1"=500'	Flight Year: 2010	USDA/NAIP
2006	1"=500'	Flight Year: 2006	USDA/NAIP
1994	1"=500'	Acquisition Date: June 01, 1994	USGS/DOQQ
1990	1"=500'	Flight Date: August 29, 1990	USDA
1989	1"=500'	Flight Date: August 15, 1989	USDA
1985	1"=500'	Flight Date: July 28, 1985	USDA
1978	1"=500'	Flight Date: September 20, 1978	USDA
1967	1"=500'	Flight Date: May 15, 1967	USDA
1959	1"=500'	Flight Date: October 15, 1959	USGS
1953	1"=500'	Flight Date: January 23, 1953	USDA
1949	1"=500'	Flight Date: May 06, 1949	USDA
1938	1"=500'	Flight Date: June 14, 1938	USDA
1931	1"=500'	Flight Date: September 18, 1931	USGS

**When delivered electronically by EDR, the aerial photo images included with this report are for ONE TIME USE ONLY. Further reproduction of these aerial photo images is prohibited without permission from EDR. For more information contact your EDR Account Executive.**

### Disclaimer - Copyright and Trademark Notice

This Report contains certain information obtained from a variety of public and other sources reasonably available to Environmental Data Resources, Inc. It cannot be concluded from this Report that coverage information for the target and surrounding properties does not exist from other sources. NO WARRANTY EXPRESSED OR IMPLIED, IS MADE WHATSOEVER IN CONNECTION WITH THIS REPORT. ENVIRONMENTAL DATA RESOURCES, INC. SPECIFICALLY DISCLAIMS THE MAKING OF ANY SUCH WARRANTIES, INCLUDING WITHOUT LIMITATION, MERCHANTABILITY OR FITNESS FOR A PARTICULAR USE OR PURPOSE. ALL RISK IS ASSUMED BY THE USER. IN NO EVENT SHALL ENVIRONMENTAL DATA RESOURCES, INC. BE LIABLE TO ANYONE, WHETHER ARISING OUT OF ERRORS OR OMISSIONS, NEGLIGENCE, ACCIDENT OR ANY OTHER CAUSE, FOR ANY LOSS OF DAMAGE, INCLUDING, WITHOUT LIMITATION, SPECIAL, INCIDENTAL, CONSEQUENTIAL, OR EXEMPLARY DAMAGES. ANY LIABILITY ON THE PART OF ENVIRONMENTAL DATA RESOURCES, INC. IS STRICTLY LIMITED TO A REFUND OF THE AMOUNT PAID FOR THIS REPORT. Purchaser accepts this Report "AS IS". Any analyses, estimates, ratings, environmental risk levels or risk codes provided in this Report are provided for illustrative purposes only, and are not intended to provide, nor should they be interpreted as providing any facts regarding, or prediction or forecast of, any environmental risk for any property. Only a Phase I Environmental Site Assessment performed by an environmental professional can provide information regarding the environmental risk for any property. Additionally, the information provided in this Report is not to be construed as legal advice.

Copyright 2018 by Environmental Data Resources, Inc. All rights reserved. Reproduction in any media or format, in whole or in part, of any report or map of Environmental Data Resources, Inc., or its affiliates, is prohibited without prior written permission.

EDR and its logos (including Sanborn and Sanborn Map) are trademarks of Environmental Data Resources, Inc. or its affiliates. All other trademarks used herein are the property of their respective owners.



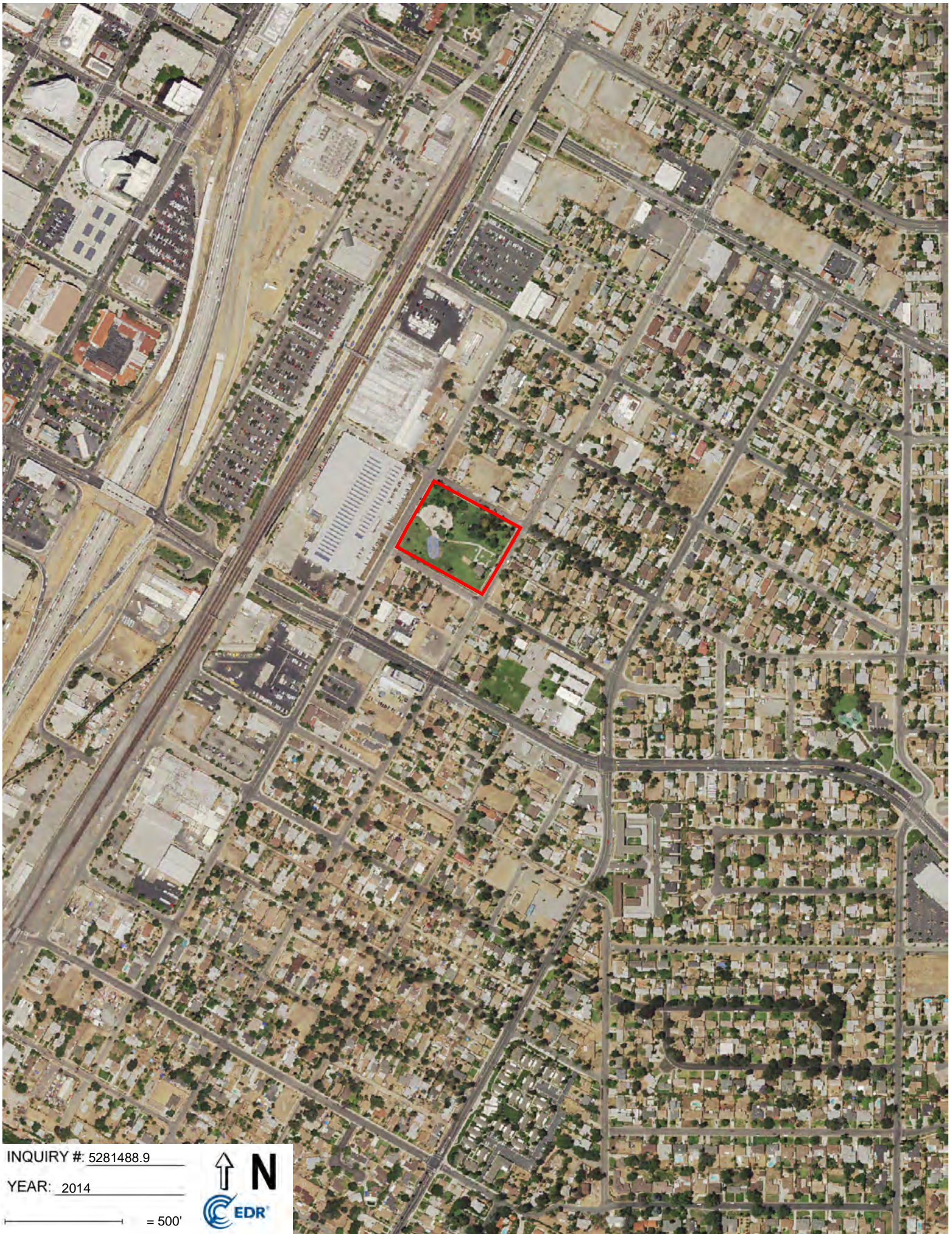

INQUIRY # 5281488.9

YEAR: 2014

 = 500'





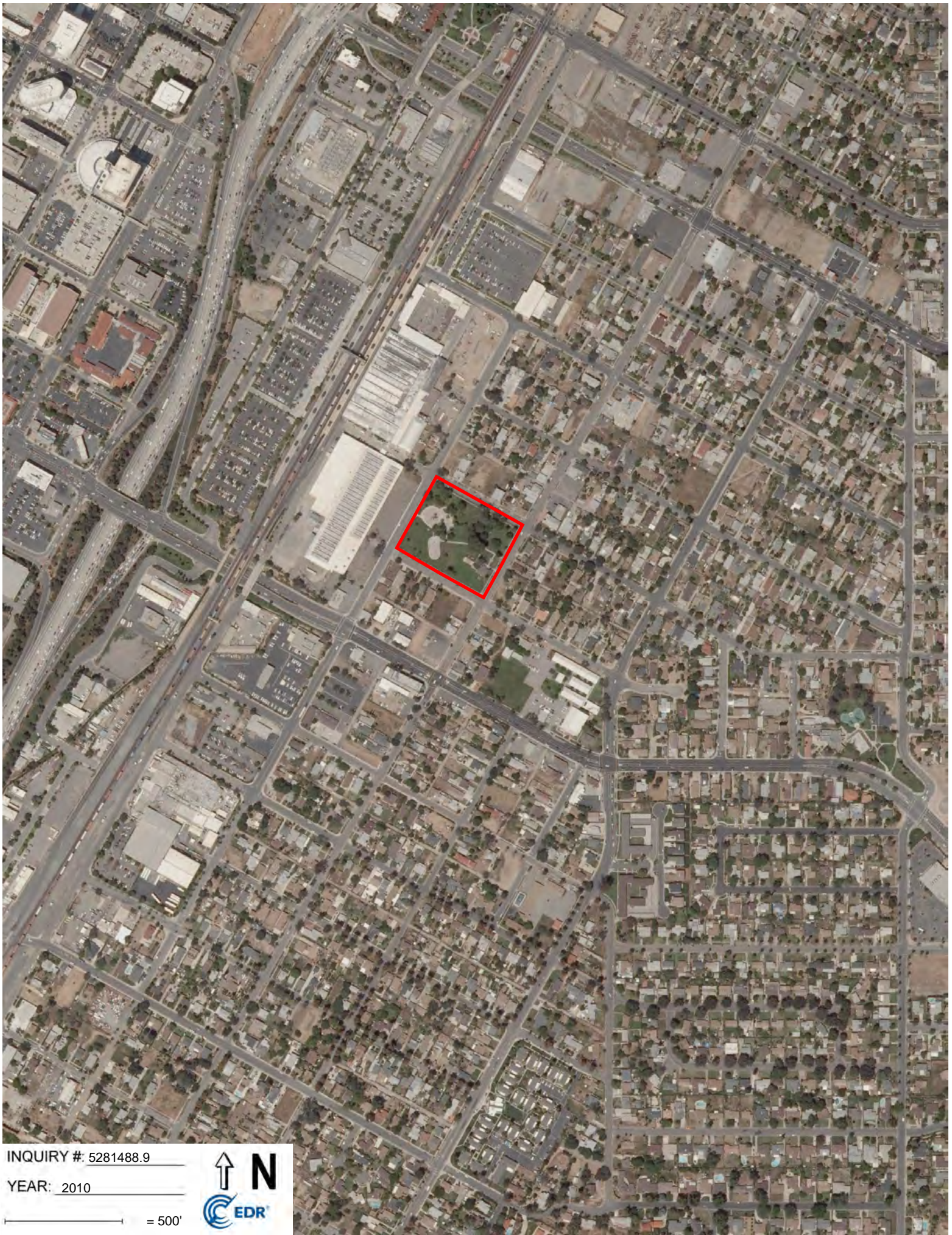

INQUIRY #: 5281488.9

YEAR: 2010

— = 500'







INQUIRY #: 5281488.9

YEAR: 2006

— = 500'







INQUIRY #: 5281488.9

YEAR: 1994

 = 500'







INQUIRY #: 5281488.9

YEAR: 1990

— = 500'







INQUIRY #: 5281488.9

YEAR: 1989

— = 500'







INQUIRY #: 5281488.9

YEAR: 1985

 = 500'







INQUIRY #: 5281488.9

YEAR: 1978

— = 500'







INQUIRY #: 5281488.9

YEAR: 1967

— = 500'







INQUIRY #: 5281488.9

YEAR: 1959

— = 500'







INQUIRY #: 5281488.9

YEAR: 1953

— = 500'







INQUIRY #: 5281488.9

YEAR: 1949

— = 500'







INQUIRY #: 5281488.9

YEAR: 1938

— = 500'







INQUIRY # 5281488.9

YEAR: 1931

 = 500'





Eastside School  
4341 Victoria Ave  
Riverside, CA 92507

Inquiry Number: 5281488.4

May 03, 2018

# EDR Historical Topo Map Report

with QuadMatch™



6 Armstrong Road, 4th floor  
Shelton, CT 06484  
Toll Free: 800.352.0050  
[www.edrnet.com](http://www.edrnet.com)

# EDR Historical Topo Map Report

05/03/18

**Site Name:**

Eastside School  
4341 Victoria Ave  
Riverside, CA 92507  
EDR Inquiry # 5281488.4

**Client Name:**

PlaceWorks  
3 MacArthur Place Suite 1100  
Santa Ana, CA 92707  
Contact: Denise Clendening



EDR Topographic Map Library has been searched by EDR and maps covering the target property location as provided by PlaceWorks were identified for the years listed below. EDR's Historical Topo Map Report is designed to assist professionals in evaluating potential liability on a target property resulting from past activities. EDR's Historical Topo Map Report includes a search of a collection of public and private color historical topographic maps, dating back to the late 1800s.

**Search Results:****Coordinates:**

<b>P.O.#</b>	RIV-21	<b>Latitude:</b>	33.97177 33° 58' 18" North
<b>Project:</b>	Eastside School	<b>Longitude:</b>	-117.36733 -117° 22' 2" West
		<b>UTM Zone:</b>	Zone 11 North
		<b>UTM X Meters:</b>	466066.57
		<b>UTM Y Meters:</b>	3759086.68
		<b>Elevation:</b>	892.00' above sea level

**Maps Provided:**

2012  
1980  
1967  
1953  
1947  
1942  
1901

**Disclaimer - Copyright and Trademark Notice**

This Report contains certain information obtained from a variety of public and other sources reasonably available to Environmental Data Resources, Inc. It cannot be concluded from this Report that coverage information for the target and surrounding properties does not exist from other sources. NO WARRANTY EXPRESSED OR IMPLIED, IS MADE WHATSOEVER IN CONNECTION WITH THIS REPORT. ENVIRONMENTAL DATA RESOURCES, INC. SPECIFICALLY DISCLAIMS THE MAKING OF ANY SUCH WARRANTIES, INCLUDING WITHOUT LIMITATION, MERCHANTABILITY OR FITNESS FOR A PARTICULAR USE OR PURPOSE. ALL RISK IS ASSUMED BY THE USER. IN NO EVENT SHALL ENVIRONMENTAL DATA RESOURCES, INC. BE LIABLE TO ANYONE, WHETHER ARISING OUT OF ERRORS OR OMISSIONS, NEGLIGENCE, ACCIDENT OR ANY OTHER CAUSE, FOR ANY LOSS OF DAMAGE, INCLUDING, WITHOUT LIMITATION, SPECIAL, INCIDENTAL, CONSEQUENTIAL, OR EXEMPLARY DAMAGES. ANY LIABILITY ON THE PART OF ENVIRONMENTAL DATA RESOURCES, INC. IS STRICTLY LIMITED TO A REFUND OF THE AMOUNT PAID FOR THIS REPORT. Purchaser accepts this Report "AS IS". Any analyses, estimates, ratings, environmental risk levels or risk codes provided in this Report are provided for illustrative purposes only, and are not intended to provide, nor should they be interpreted as providing any facts regarding, or prediction or forecast of, any environmental risk for any property. Only a Phase I Environmental Site Assessment performed by an environmental professional can provide information regarding the environmental risk for any property. Additionally, the information provided in this Report is not to be construed as legal advice.

Copyright 2018 by Environmental Data Resources, Inc. All rights reserved. Reproduction in any media or format, in whole or in part, of any report or map of Environmental Data Resources, Inc., or its affiliates, is prohibited without prior written permission.

EDR and its logos (including Sanborn and Sanborn Map) are trademarks of Environmental Data Resources, Inc. or its affiliates. All other trademarks used herein are the property of their respective owners.



## Topo Sheet Key

This EDR Topo Map Report is based upon the following USGS topographic map sheets.

### 2012 Source Sheets



Riverside East  
2012  
7.5-minute, 24000



Riverside West  
2012  
7.5-minute, 24000

### 1980 Source Sheets

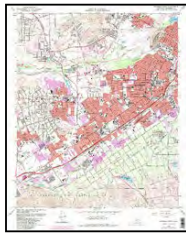

Riverside West  
1980  
7.5-minute, 24000  
Aerial Photo Revised 1978

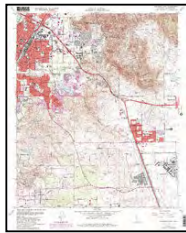

Riverside East  
1980  
7.5-minute, 24000  
Aerial Photo Revised 1978

### 1967 Source Sheets

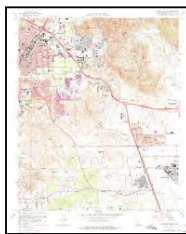

Riverside East  
1967  
7.5-minute, 24000  
Aerial Photo Revised 1966

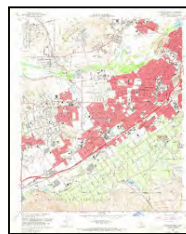

Riverside West  
1967  
7.5-minute, 24000  
Aerial Photo Revised 1966

### 1953 Source Sheets

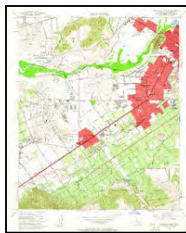

Riverside West  
1953  
7.5-minute, 24000  
Aerial Photo Revised 1951

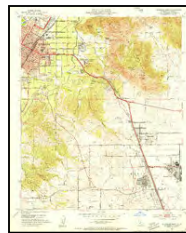

Riverside East  
1953  
7.5-minute, 24000  
Aerial Photo Revised 1951

## **Topo Sheet Key**

This EDR Topo Map Report is based upon the following USGS topographic map sheets.

### **1947 Source Sheets**



RIVERSIDE  
1947  
15-minute, 50000

### **1942 Source Sheets**



RIVERSIDE VICINITY  
1942  
7.5-minute, 31680

### **1901 Source Sheets**



Riverside  
1901  
15-minute, 62500



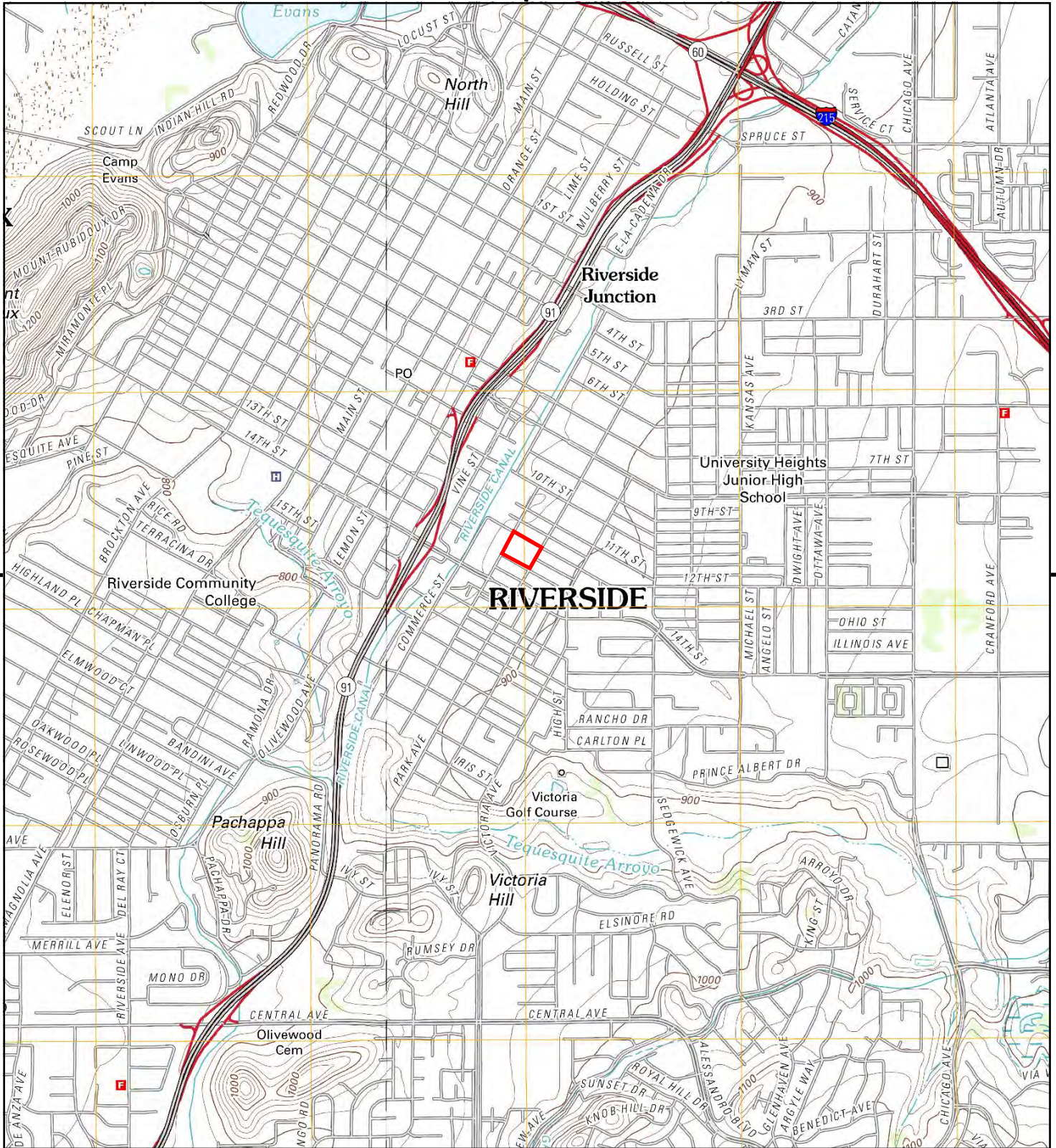

This report includes information from the following map sheet(s).

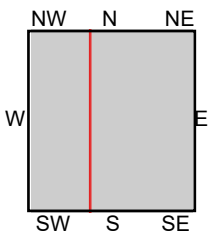

TP, Riverside East, 2012, 7.5-minute  
 SW, Riverside West, 2012, 7.5-minute

**SITE NAME:** Eastside School  
**ADDRESS:** 4341 Victoria Ave  
 Riverside, CA 92507  
**CLIENT:** PlaceWorks





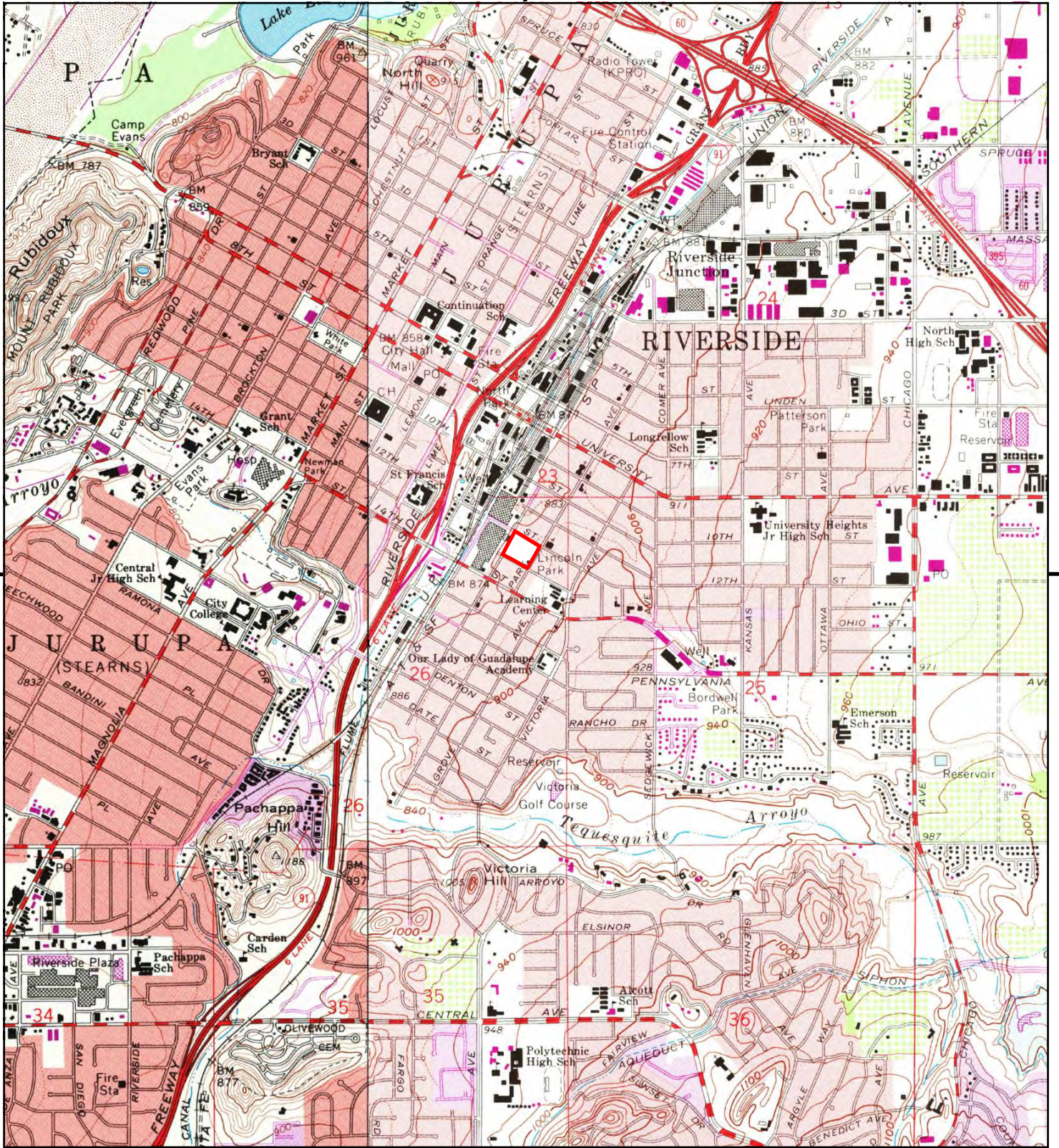

This report includes information from the following map sheet(s).

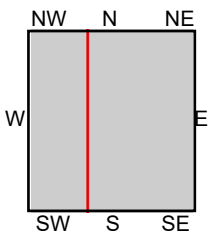

TP, Riverside East, 1980, 7.5-minute  
 SW, Riverside West, 1980, 7.5-minute

**SITE NAME:** Eastside School  
**ADDRESS:** 4341 Victoria Ave  
 Riverside, CA 92507  
**CLIENT:** PlaceWorks





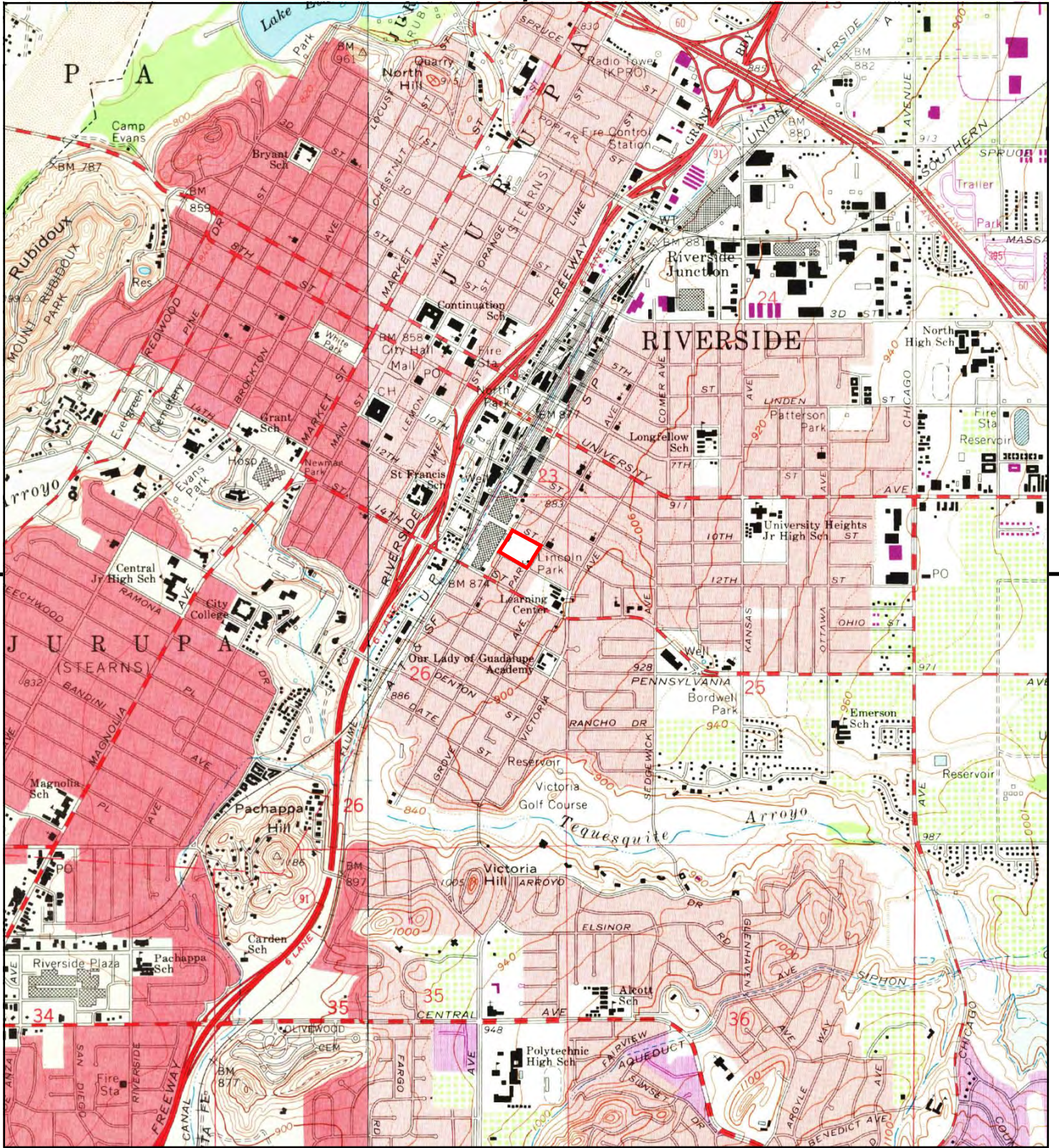

This report includes information from the following map sheet(s).

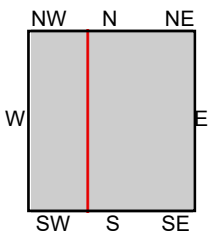

TP, Riverside East, 1967, 7.5-minute  
 SW, Riverside West, 1967, 7.5-minute

**SITE NAME:** Eastside School  
**ADDRESS:** 4341 Victoria Ave  
 Riverside, CA 92507  
**CLIENT:** PlaceWorks





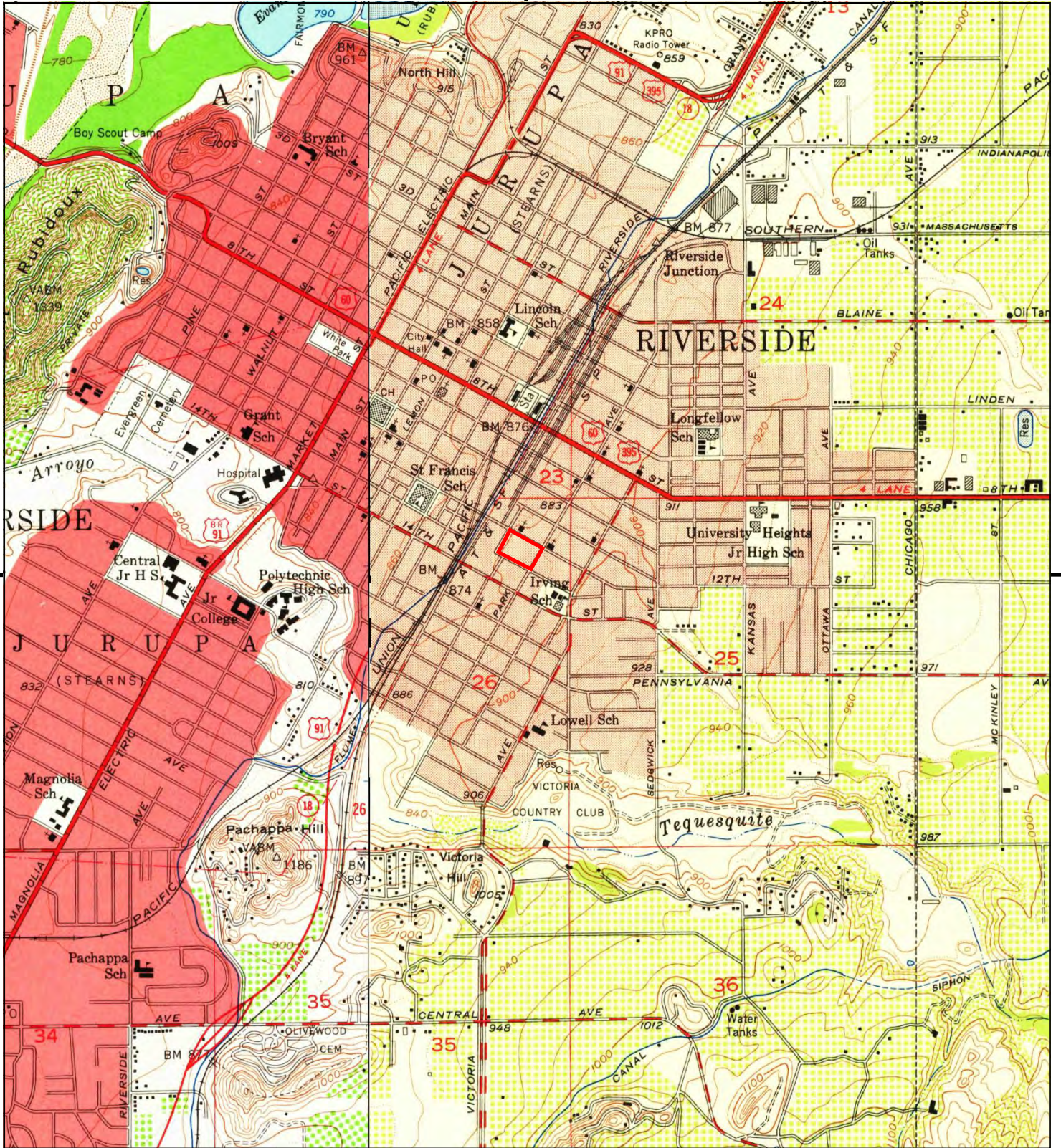

This report includes information from the following map sheet(s).

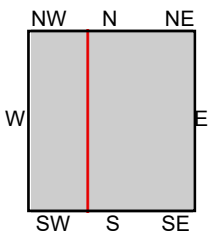

TP, Riverside East, 1953, 7.5-minute  
 SW, Riverside West, 1953, 7.5-minute

**SITE NAME:** Eastside School  
**ADDRESS:** 4341 Victoria Ave  
 Riverside, CA 92507  
**CLIENT:** PlaceWorks





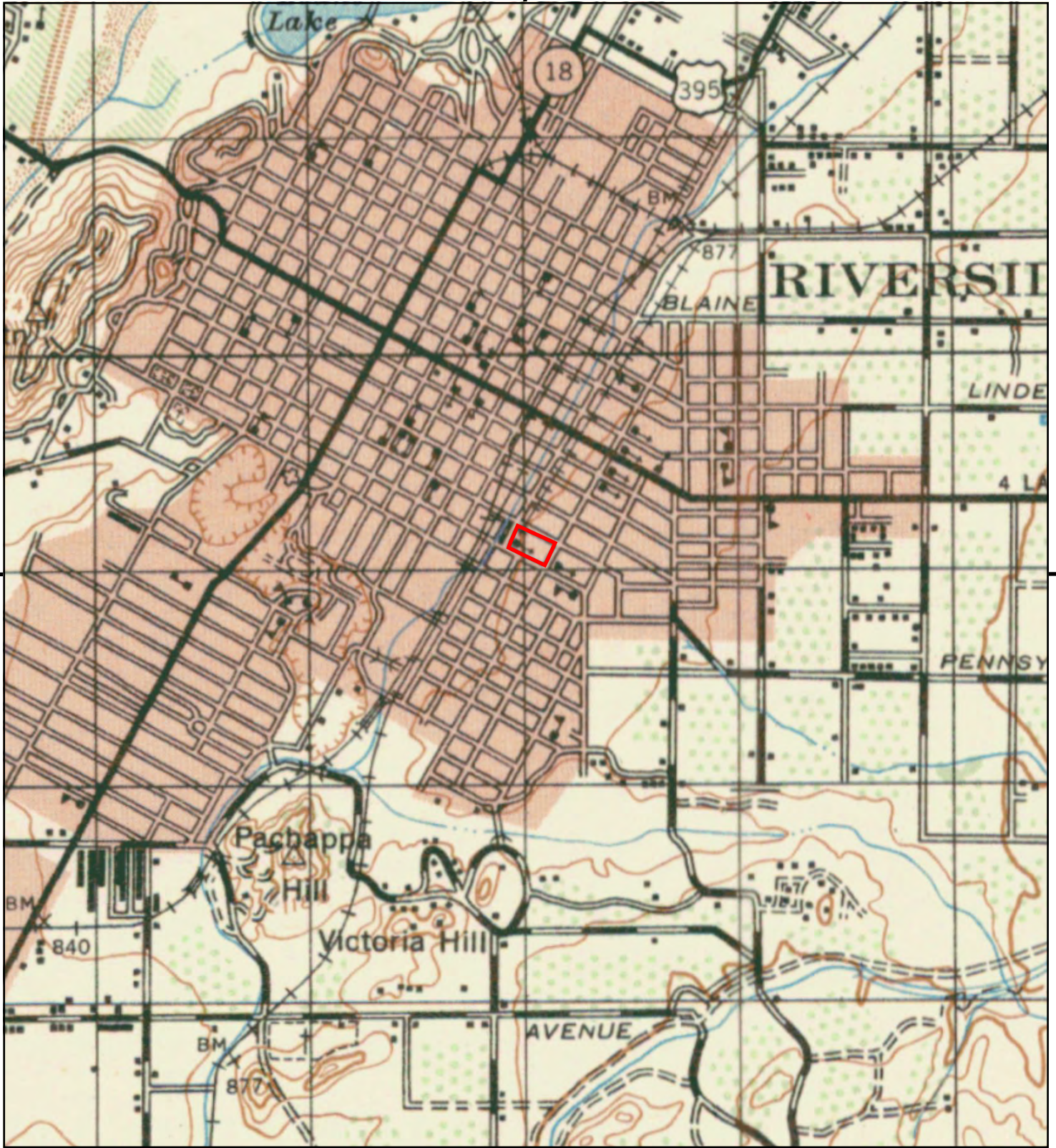

This report includes information from the following map sheet(s).

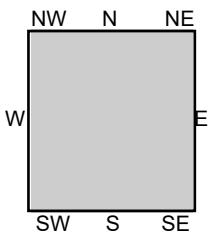

TP, RIVERSIDE, 1947, 15-minute

SITE NAME: Eastside School  
 ADDRESS: 4341 Victoria Ave  
 Riverside, CA 92507  
 CLIENT: PlaceWorks





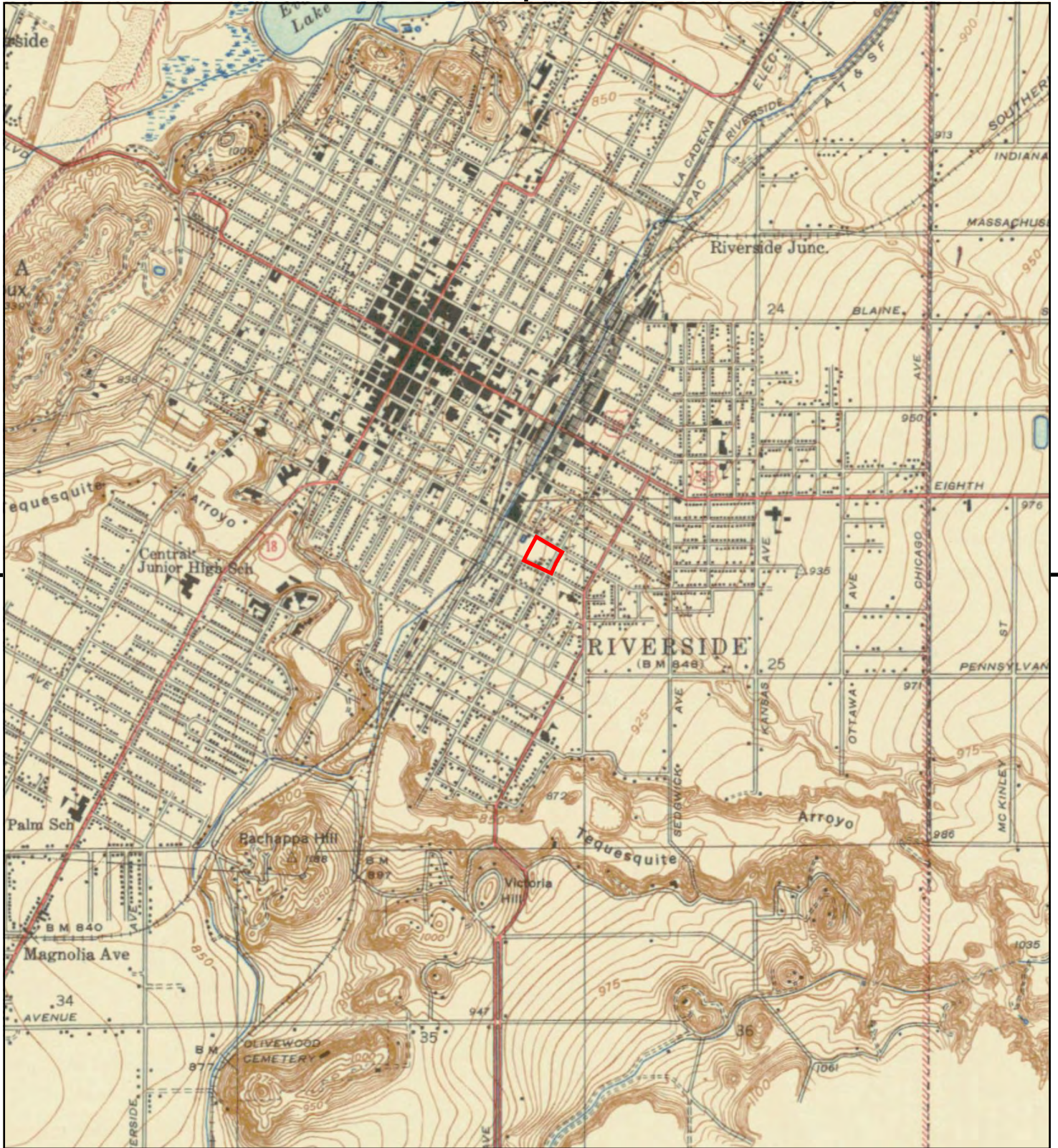

This report includes information from the following map sheet(s).

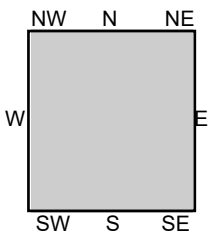

TP, RIVERSIDE VICINITY, 1942, 7.5-minute

SITE NAME: Eastside School  
 ADDRESS: 4341 Victoria Ave  
 Riverside, CA 92507  
 CLIENT: PlaceWorks





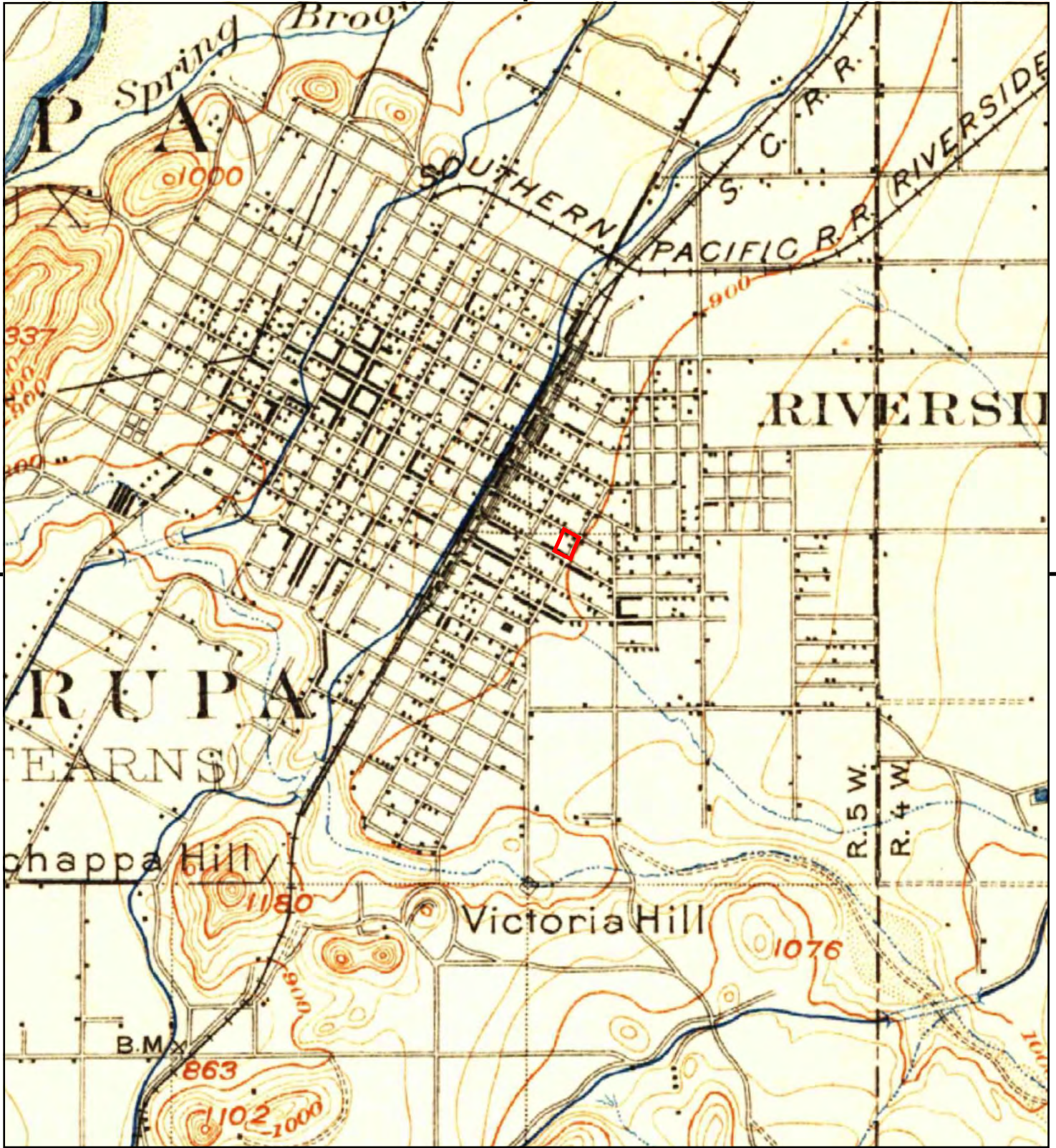

This report includes information from the following map sheet(s).

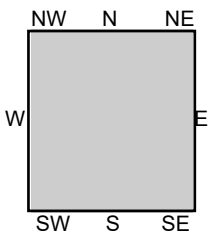

TP, Riverside, 1901, 15-minute

SITE NAME: Eastside School  
 ADDRESS: 4341 Victoria Ave  
 Riverside, CA 92507  
 CLIENT: PlaceWorks





Eastside School  
4341 Victoria Ave  
Riverside, CA 92507

Inquiry Number: 5281488.3

May 04, 2018

## Certified Sanborn® Map Report



6 Armstrong Road, 4th floor  
Shelton, CT 06484  
Toll Free: 800.352.0050  
[www.edrnet.com](http://www.edrnet.com)



# Certified Sanborn® Map Report

05/04/18

**Site Name:**

Eastside School  
4341 Victoria Ave  
Riverside, CA 92507  
EDR Inquiry # 5281488.3

**Client Name:**

PlaceWorks  
3 MacArthur Place Suite 1100  
Santa Ana, CA 92707  
Contact: Denise Clendening



The Sanborn Library has been searched by EDR and maps covering the target property location as provided by PlaceWorks were identified for the years listed below. The Sanborn Library is the largest, most complete collection of fire insurance maps. The collection includes maps from Sanborn, Bromley, Perris & Browne, Hopkins, Barlow, and others. Only Environmental Data Resources Inc. (EDR) is authorized to grant rights for commercial reproduction of maps by the Sanborn Library LLC, the copyright holder for the collection. Results can be authenticated by visiting [www.edrnet.com/sanborn](http://www.edrnet.com/sanborn).

The Sanborn Library is continually enhanced with newly identified map archives. This report accesses all maps in the collection as of the day this report was generated.

**Certified Sanborn Results:**

**Certification #** 3303-4A1E-A3C9

**PO #** RIV-21

**Project** Eastside School

**Maps Provided:**

1969	1957
1968	1955
1965	1954
1962	1953
1961	1952
1960	1950
1959	1908
1958	1895



Sanborn® Library search results

Certification #: 3303-4A1E-A3C9

The Sanborn Library includes more than 1.2 million fire insurance maps from Sanborn, Bromley, Perris & Browne, Hopkins, Barlow and others which track historical property usage in approximately 12,000 American cities and towns. Collections searched:

- Library of Congress
- University Publications of America
- EDR Private Collection

*The Sanborn Library LLC Since 1866™*

**Limited Permission To Make Copies**

PlaceWorks (the client) is permitted to make up to FIVE photocopies of this Sanborn Map transmittal and each fire insurance map accompanying this report solely for the limited use of its customer. No one other than the client is authorized to make copies. Upon request made directly to an EDR Account Executive, the client may be permitted to make a limited number of additional photocopies. This permission is conditioned upon compliance by the client, its customer and their agents with EDR's copyright policy; a copy of which is available upon request.

**Disclaimer - Copyright and Trademark Notice**

This Report contains certain information obtained from a variety of public and other sources reasonably available to Environmental Data Resources, Inc. It cannot be concluded from this Report that coverage information for the target and surrounding properties does not exist from other sources. NO WARRANTY EXPRESSED OR IMPLIED, IS MADE WHATSOEVER IN CONNECTION WITH THIS REPORT. ENVIRONMENTAL DATA RESOURCES, INC. SPECIFICALLY DISCLAIMS THE MAKING OF ANY SUCH WARRANTIES, INCLUDING WITHOUT LIMITATION, MERCHANTABILITY OR FITNESS FOR A PARTICULAR USE OR PURPOSE. ALL RISK IS ASSUMED BY THE USER. IN NO EVENT SHALL ENVIRONMENTAL DATA RESOURCES, INC. BE LIABLE TO ANYONE, WHETHER ARISING OUT OF ERRORS OR OMISSIONS, NEGLIGENCE, ACCIDENT OR ANY OTHER CAUSE, FOR ANY LOSS OF DAMAGE, INCLUDING, WITHOUT LIMITATION, SPECIAL, INCIDENTAL, CONSEQUENTIAL, OR EXEMPLARY DAMAGES. ANY LIABILITY ON THE PART OF ENVIRONMENTAL DATA RESOURCES, INC. IS STRICTLY LIMITED TO A REFUND OF THE AMOUNT PAID FOR THIS REPORT. Purchaser accepts this Report "AS IS". Any analyses, estimates, ratings, environmental risk levels or risk codes provided in this Report are provided for illustrative purposes only, and are not intended to provide, nor should they be interpreted as providing any facts regarding, or prediction or forecast of, any environmental risk for any property. Only a Phase I Environmental Site Assessment performed by an environmental professional can provide information regarding the environmental risk for any property. Additionally, the information provided in this Report is not to be construed as legal advice. Copyright 2018 by Environmental Data Resources, Inc. All rights reserved. Reproduction in any media or format, in whole or in part, of any report or map of Environmental Data Resources, Inc., or its affiliates, is prohibited without prior written permission.

EDR and its logos (including Sanborn and Sanborn Map) are trademarks of Environmental Data Resources, Inc. or its affiliates. All other trademarks used herein are the property of their respective owners.

## Sanborn Sheet Key

This Certified Sanborn Map Report is based upon the following Sanborn Fire Insurance map sheets.



### 1969 Source Sheets



Volume 1, Sheet 48  
1969



Volume 1, Sheet 41  
1969



Volume 1, Sheet 42  
1969

### 1968 Source Sheets



Volume 1, Sheet 48  
1968



Volume 1, Sheet 41  
1968



Volume 1, Sheet 42  
1968

### 1965 Source Sheets



Volume 1, Sheet 41  
1965



Volume 1, Sheet 42  
1965



Volume 1, Sheet 48  
1965

### 1962 Source Sheets



Volume 1, Sheet 41  
1962



Volume 1, Sheet 42  
1962



Volume 1, Sheet 48  
1962

## Sanborn Sheet Key

This Certified Sanborn Map Report is based upon the following Sanborn Fire Insurance map sheets.



### 1961 Source Sheets



Volume 1, Sheet 41  
1961



Volume 1, Sheet 42  
1961



Volume 1, Sheet 48  
1961

### 1960 Source Sheets

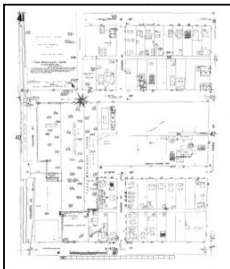

Volume 1, Sheet 41  
1960



Volume 1, Sheet 42  
1960



Volume 1, Sheet 48  
1960

### 1959 Source Sheets



Volume 1, Sheet 41  
1959



Volume 1, Sheet 42  
1959



Volume 1, Sheet 48  
1959

### 1958 Source Sheets



Volume 1, Sheet 41  
1958



Volume 1, Sheet 42  
1958



Volume 1, Sheet 48  
1958

**Sanborn Sheet Key**

This Certified Sanborn Map Report is based upon the following Sanborn Fire Insurance map sheets.



**1957 Source Sheets**

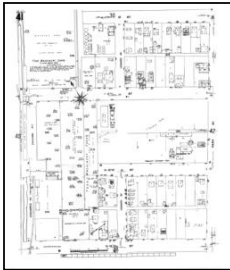

Volume 1, Sheet 41  
1957



Volume 1, Sheet 42  
1957



Volume 1, Sheet 48  
1957

**1955 Source Sheets**



Volume 1, Sheet 41  
1955



Volume 1, Sheet 42  
1955



Volume 1, Sheet 48  
1955

**1954 Source Sheets**



Volume 1, Sheet 41  
1954



Volume 1, Sheet 42  
1954



Volume 1, Sheet 48  
1954

**1953 Source Sheets**



Volume 1, Sheet 41  
1953



Volume 1, Sheet 42  
1953



Volume 1, Sheet 48  
1953



## Sanborn Sheet Key

This Certified Sanborn Map Report is based upon the following Sanborn Fire Insurance map sheets.



### 1952 Source Sheets



Volume 1, Sheet 42  
1952



Volume 1, Sheet 48  
1952



Volume 1, Sheet 41  
1952

### 1950 Source Sheets



Volume 1, Sheet 48  
1950



Volume 1, Sheet 41  
1950



Volume 1, Sheet 42  
1950

### 1908 Source Sheets



Volume 1, Sheet 41  
1908



Volume 1, Sheet 42  
1908



Volume 1, Sheet 48  
1908

### 1895 Source Sheets



Volume 1, Sheet 15  
1895



Volume 1, Sheet 21  
1895



Volume 1, Sheet 22  
1895

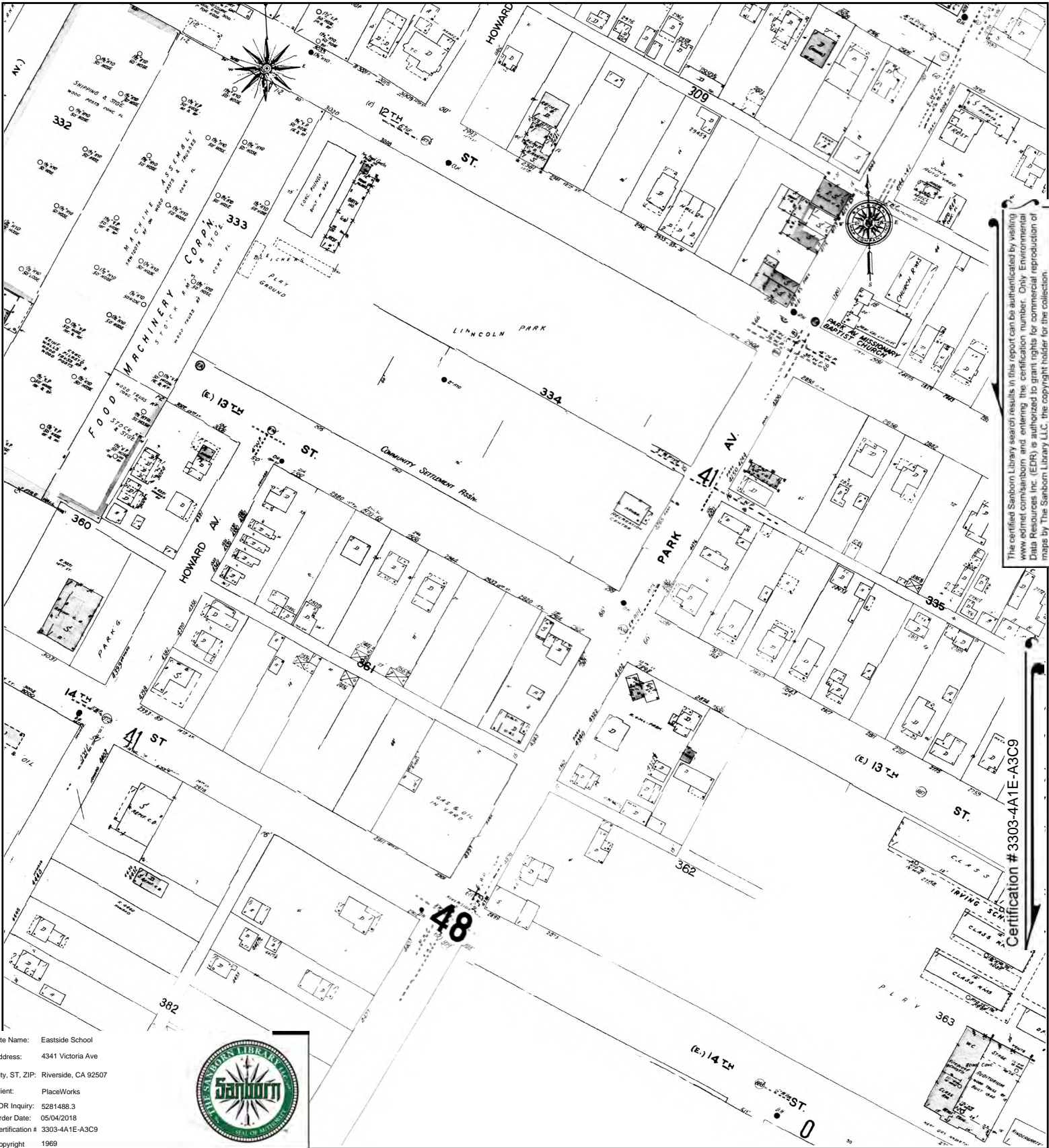

Site Name: Eastside School  
 Address: 4341 Victoria Ave  
 City, ST, ZIP: Riverside, CA 92507  
 Client: PlaceWorks  
 EDR Inquiry: 5281488.3  
 Order Date: 05/04/2018  
 Certification # 3303-4A1E-A3C9  
 Copyright 1969



This Certified Sanborn Map combines the following sheets.  
 Outlined areas indicate map sheets within the collection.

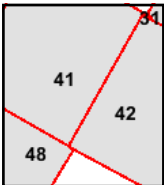
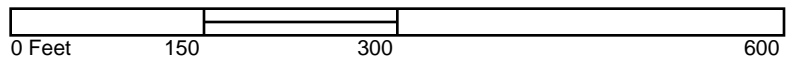

Volume 1, Sheet 42  
 Volume 1, Sheet 41  
 Volume 1, Sheet 48





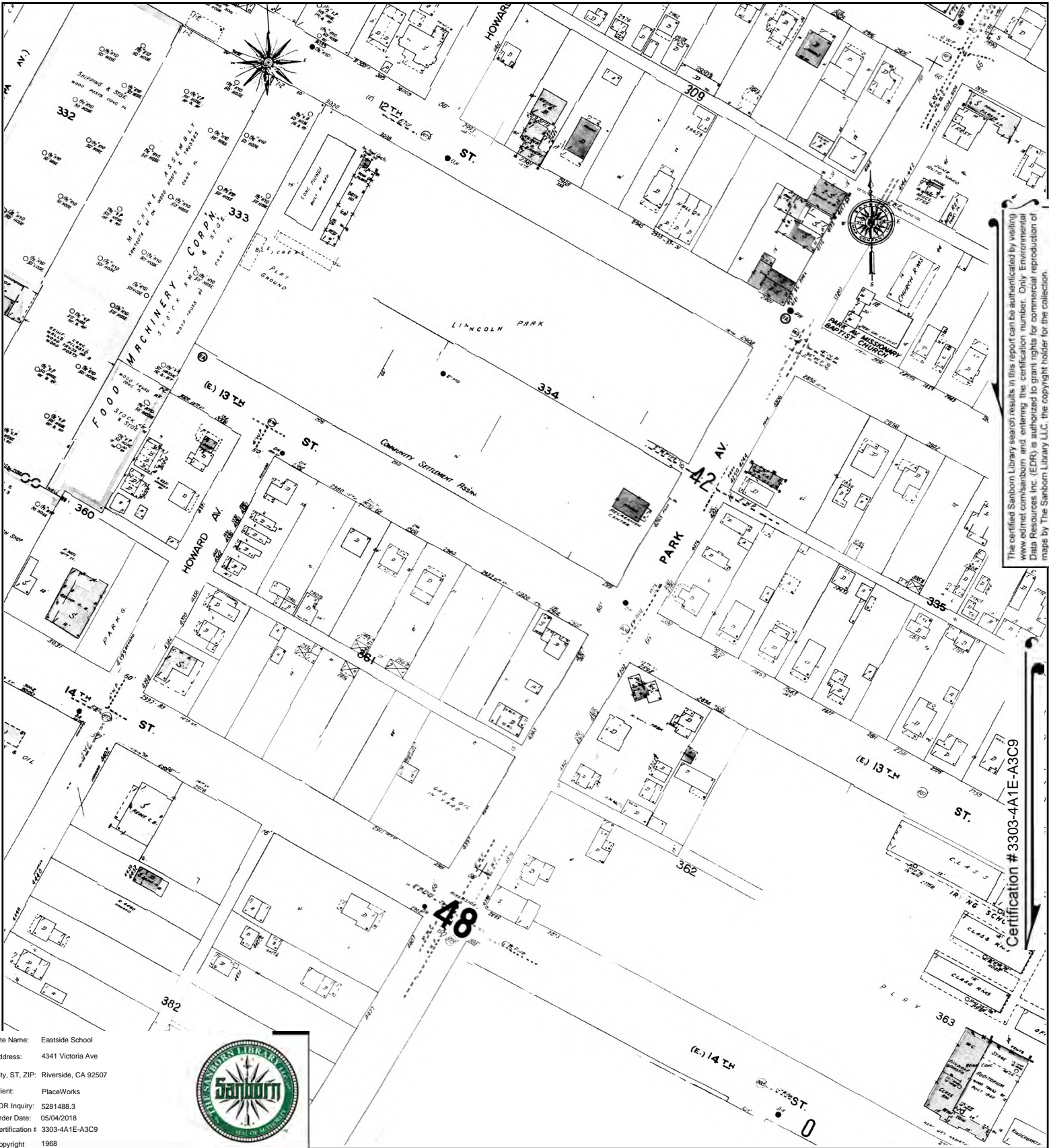

Site Name: Eastside School  
 Address: 4341 Victoria Ave  
 City, ST, ZIP: Riverside, CA 92507  
 Client: PlaceWorks  
 EDR Inquiry: 5281488.3  
 Order Date: 05/04/2018  
 Certification # 3303-4A1E-A3C9  
 Copyright 1968



This Certified Sanborn Map combines the following sheets.  
 Outlined areas indicate map sheets within the collection.

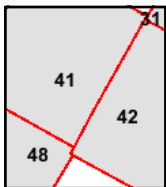
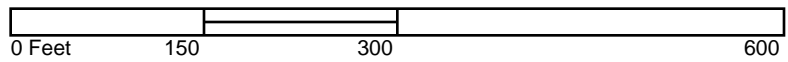

Volume 1, Sheet 42  
 Volume 1, Sheet 41  
 Volume 1, Sheet 48







The certified Sanborn Library search results in this report can be authorized by visiting [www.edr.com/sanborn](http://www.edr.com/sanborn) and entering the certification number. Only Environmental Data Resources Inc. (EDR) is authorized to grant rights for commercial reproduction of maps by The Sanborn Library LLC, the copyright holder for the collection.

Certification # 3303-4A1E-A3C9

Site Name: Eastside School  
 Address: 4341 Victoria Ave  
 City, ST, ZIP: Riverside, CA 92507  
 Client: PlaceWorks  
 EDR Inquiry: 5281488.3  
 Order Date: 05/04/2018  
 Certification #: 3303-4A1E-A3C9  
 Copyright: 1965



This Certified Sanborn Map combines the following sheets.  
 Outlined areas indicate map sheets within the collection.

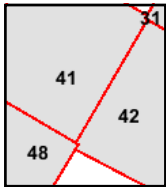
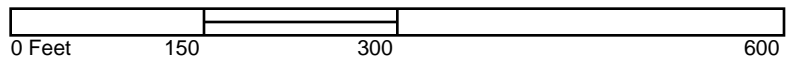

Volume 1, Sheet 48  
 Volume 1, Sheet 42  
 Volume 1, Sheet 41





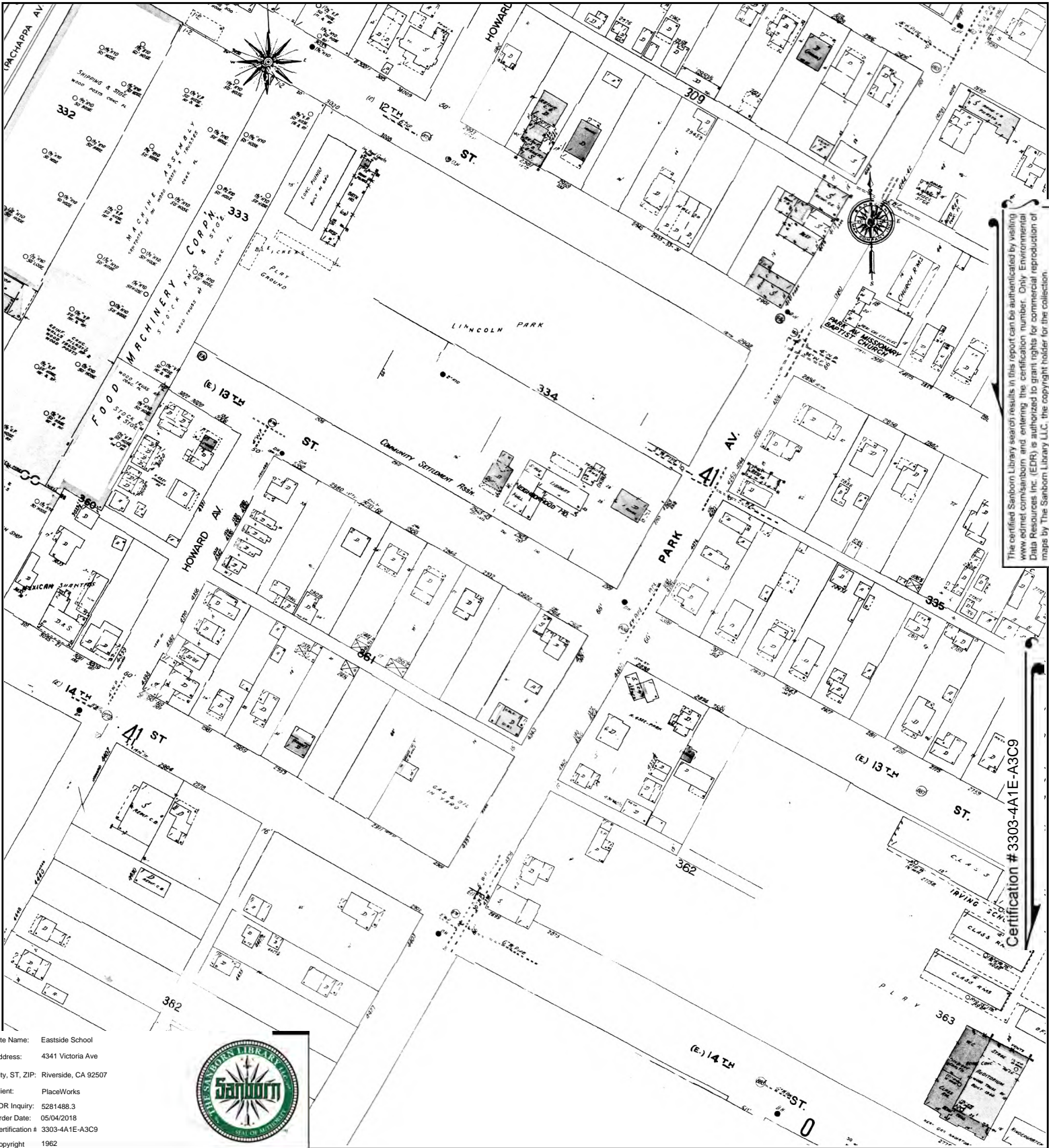

The certified Sanborn Library search results in this report can be authorized by visiting [www.edr.com/sanborn](http://www.edr.com/sanborn) and entering the certification number. Only Environmental Data Resources Inc. (EDR) is authorized to grant rights for commercial reproduction of maps by The Sanborn Library LLC, the copyright holder for the collection.

Certification # 3303-4A1E-A3C9

Site Name: Eastside School  
 Address: 4341 Victoria Ave  
 City, ST, ZIP: Riverside, CA 92507  
 Client: PlaceWorks  
 EDR Inquiry: 5281488.3  
 Order Date: 05/04/2018  
 Certification # 3303-4A1E-A3C9  
 Copyright 1962



This Certified Sanborn Map combines the following sheets. Outlined areas indicate map sheets within the collection.

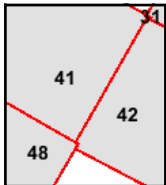

Volume 1, Sheet 48  
 Volume 1, Sheet 42  
 Volume 1, Sheet 41





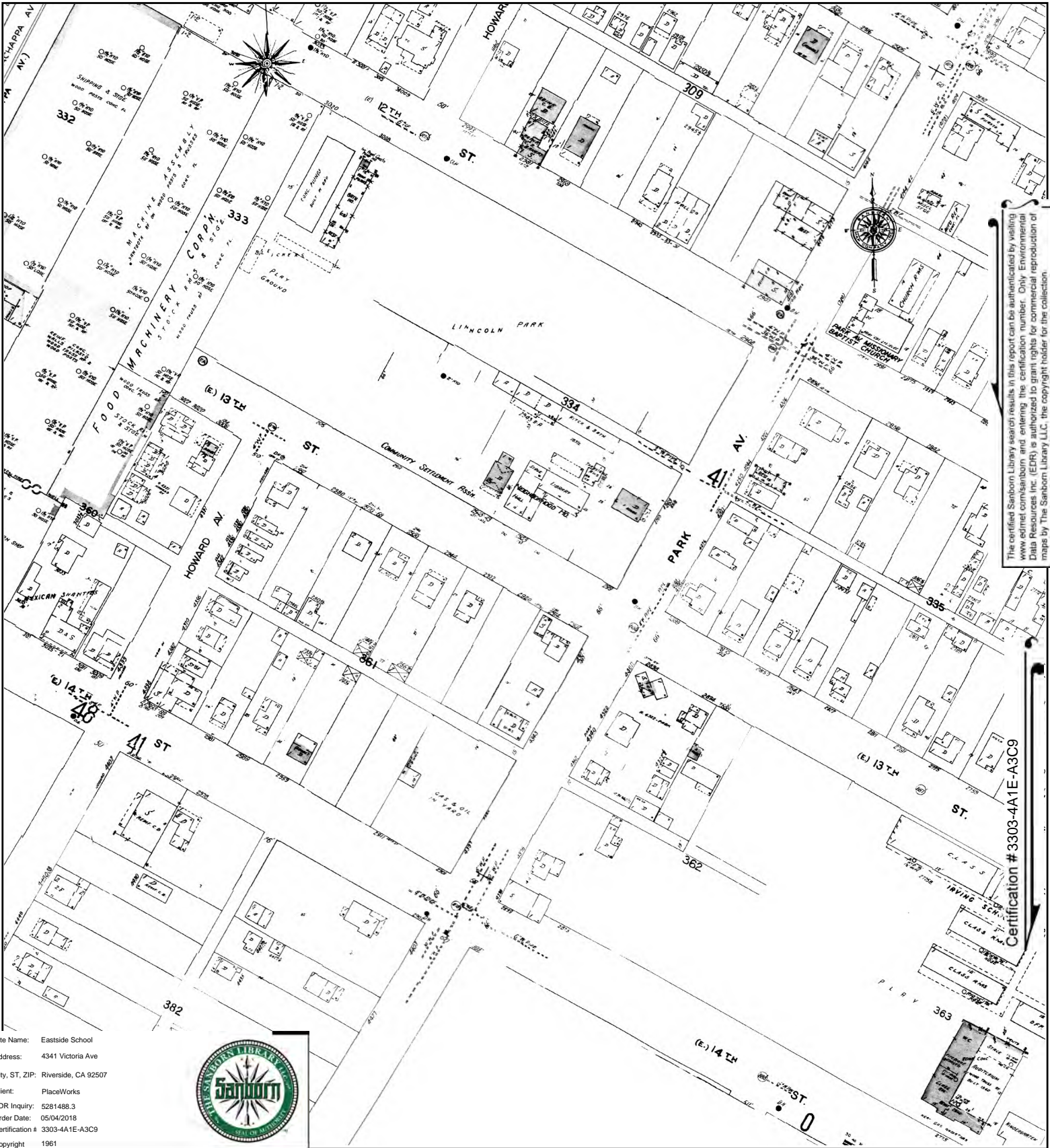

The certified Sanborn Library search results in this report can be authorized by visiting [www.edr.com/sanborn](http://www.edr.com/sanborn) and entering the certification number. Only Environmental Data Resources Inc. (EDR) is authorized to grant rights for commercial reproduction of maps by The Sanborn Library LLC, the copyright holder for the collection.

Certification # 3303-4A1E-A3C9

Site Name: Eastside School  
 Address: 4341 Victoria Ave  
 City, ST, ZIP: Riverside, CA 92507  
 Client: PlaceWorks  
 EDR Inquiry: 5281488.3  
 Order Date: 05/04/2018  
 Certification # 3303-4A1E-A3C9  
 Copyright 1961



This Certified Sanborn Map combines the following sheets. Outlined areas indicate map sheets within the collection.

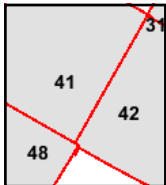

Volume 1, Sheet 48  
 Volume 1, Sheet 42  
 Volume 1, Sheet 41





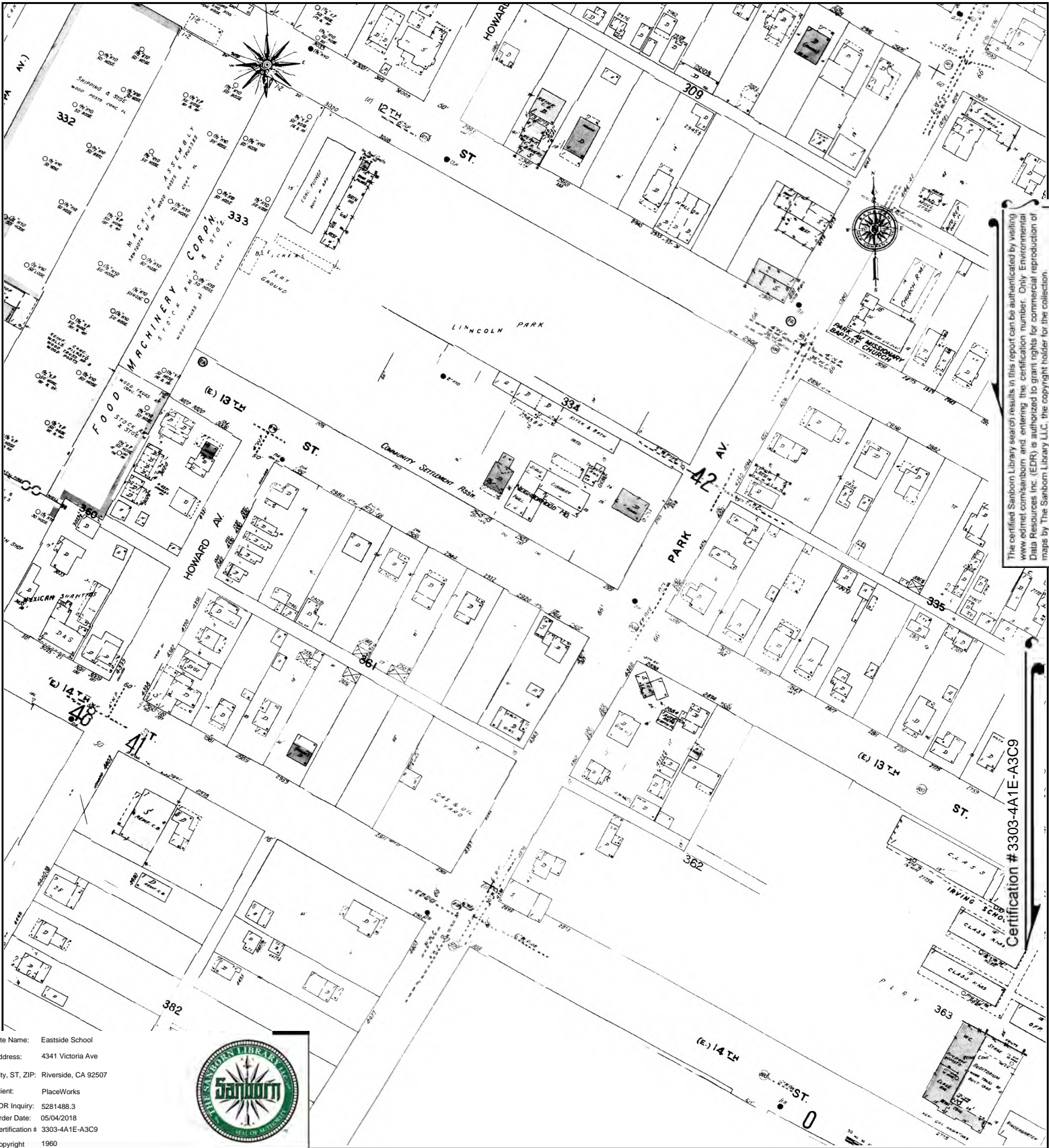

Site Name: Eastside School  
 Address: 4341 Victoria Ave  
 City, ST, ZIP: Riverside, CA 92507  
 Client: PlaceWorks  
 EDR Inquiry: 5281488.3  
 Order Date: 05/04/2018  
 Certification #: 3303-4A1E-A3C9  
 Copyright: 1960



This Certified Sanborn Map combines the following sheets.  
 Outlined areas indicate map sheets within the collection.

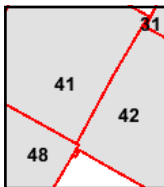
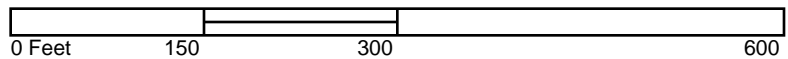

Volume 1, Sheet 48  
 Volume 1, Sheet 42  
 Volume 1, Sheet 41





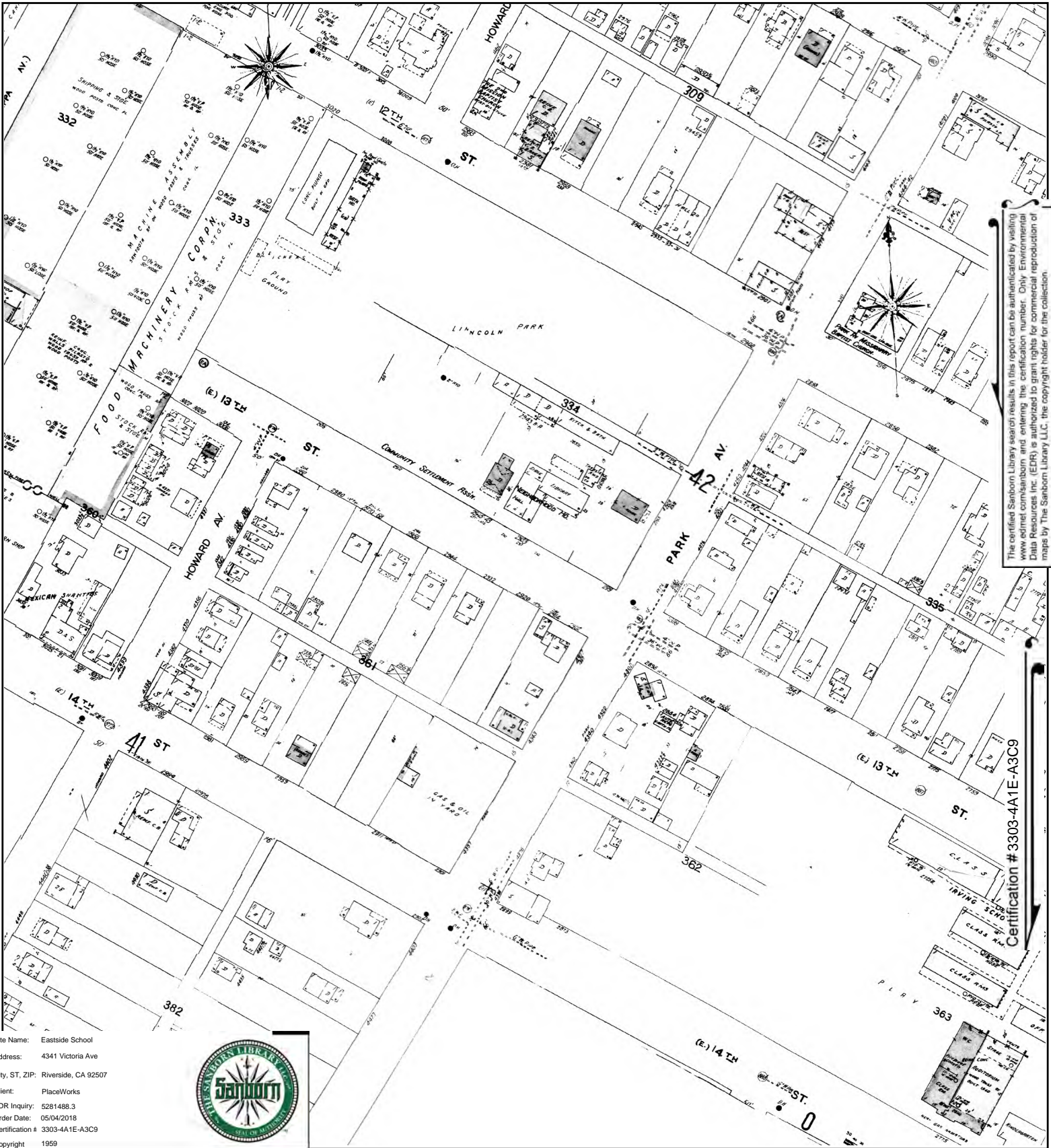

The certified Sanborn Library search results in this report can be authorized by visiting [www.edr.com/sanborn](http://www.edr.com/sanborn) and entering the certification number. Only Environmental Data Resources Inc. (EDR) is authorized to grant rights for commercial reproduction of maps by The Sanborn Library LLC, the copyright holder for the collection.

Certification # 3303-4A1E-A3C9

Site Name: Eastside School  
 Address: 4341 Victoria Ave  
 City, ST, ZIP: Riverside, CA 92507  
 Client: PlaceWorks  
 EDR Inquiry: 5281488.3  
 Order Date: 05/04/2018  
 Certification #: 3303-4A1E-A3C9  
 Copyright: 1959



This Certified Sanborn Map combines the following sheets. Outlined areas indicate map sheets within the collection.

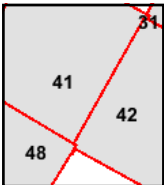

Volume 1, Sheet 48  
 Volume 1, Sheet 42  
 Volume 1, Sheet 41





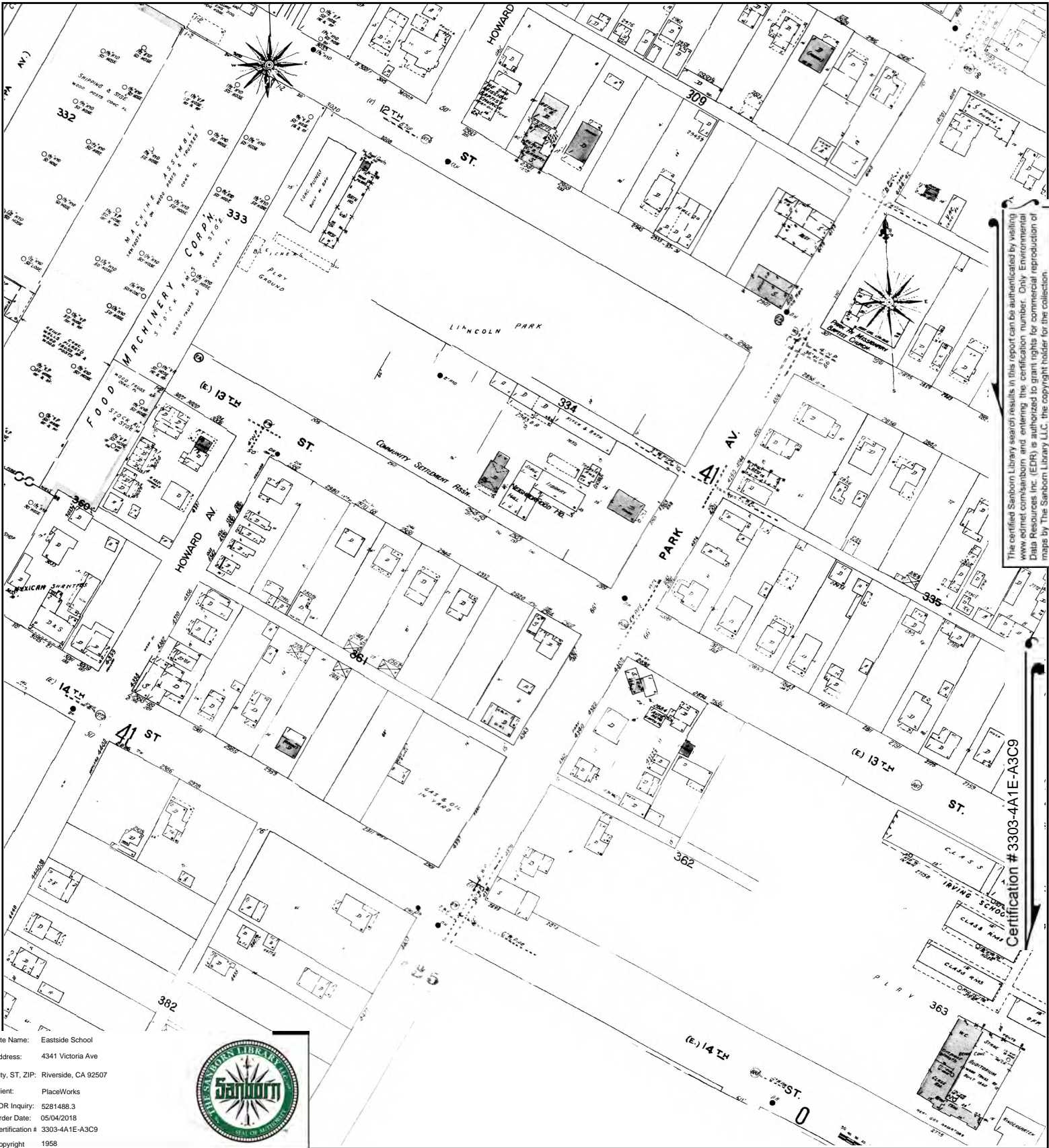

The certified Sanborn Library search results in this report can be authorized by visiting [www.edr.com/sanborn](http://www.edr.com/sanborn) and entering the certification number. Only Environmental Data Resources Inc. (EDR) is authorized to grant rights for commercial reproduction of maps by The Sanborn Library LLC, the copyright holder for the collection.

Certification # 3303-4A1E-A3C9

Site Name: Eastside School  
 Address: 4341 Victoria Ave  
 City, ST, ZIP: Riverside, CA 92507  
 Client: PlaceWorks  
 EDR Inquiry: 5281488.3  
 Order Date: 05/04/2018  
 Certification # 3303-4A1E-A3C9  
 Copyright 1958



This Certified Sanborn Map combines the following sheets. Outlined areas indicate map sheets within the collection.

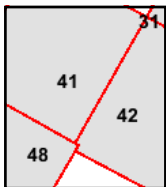

Volume 1, Sheet 48  
 Volume 1, Sheet 42  
 Volume 1, Sheet 41





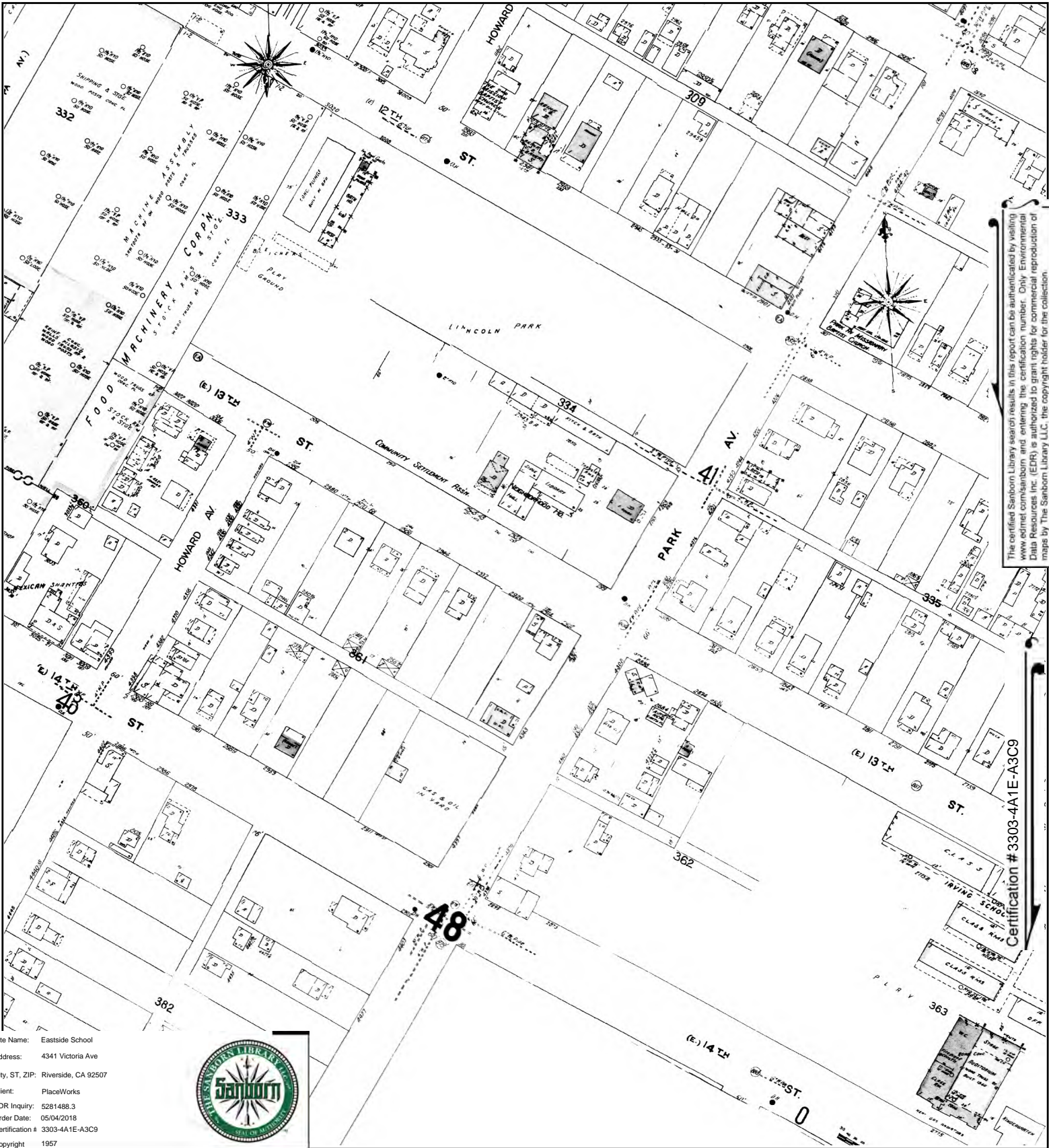

The certified Sanborn Library search results in this report can be authorized by visiting [www.edr.com/sanborn](http://www.edr.com/sanborn) and entering the certification number. Only Environmental Data Resources Inc. (EDR) is authorized to grant rights for commercial reproduction of maps by The Sanborn Library LLC, the copyright holder for the collection.

Certification # 3303-4A1E-A3C9

Site Name: Eastside School  
 Address: 4341 Victoria Ave  
 City, ST, ZIP: Riverside, CA 92507  
 Client: PlaceWorks  
 EDR Inquiry: 5281488.3  
 Order Date: 05/04/2018  
 Certification # 3303-4A1E-A3C9  
 Copyright 1957



This Certified Sanborn Map combines the following sheets. Outlined areas indicate map sheets within the collection.

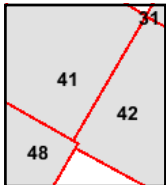

Volume 1, Sheet 48  
 Volume 1, Sheet 42  
 Volume 1, Sheet 41





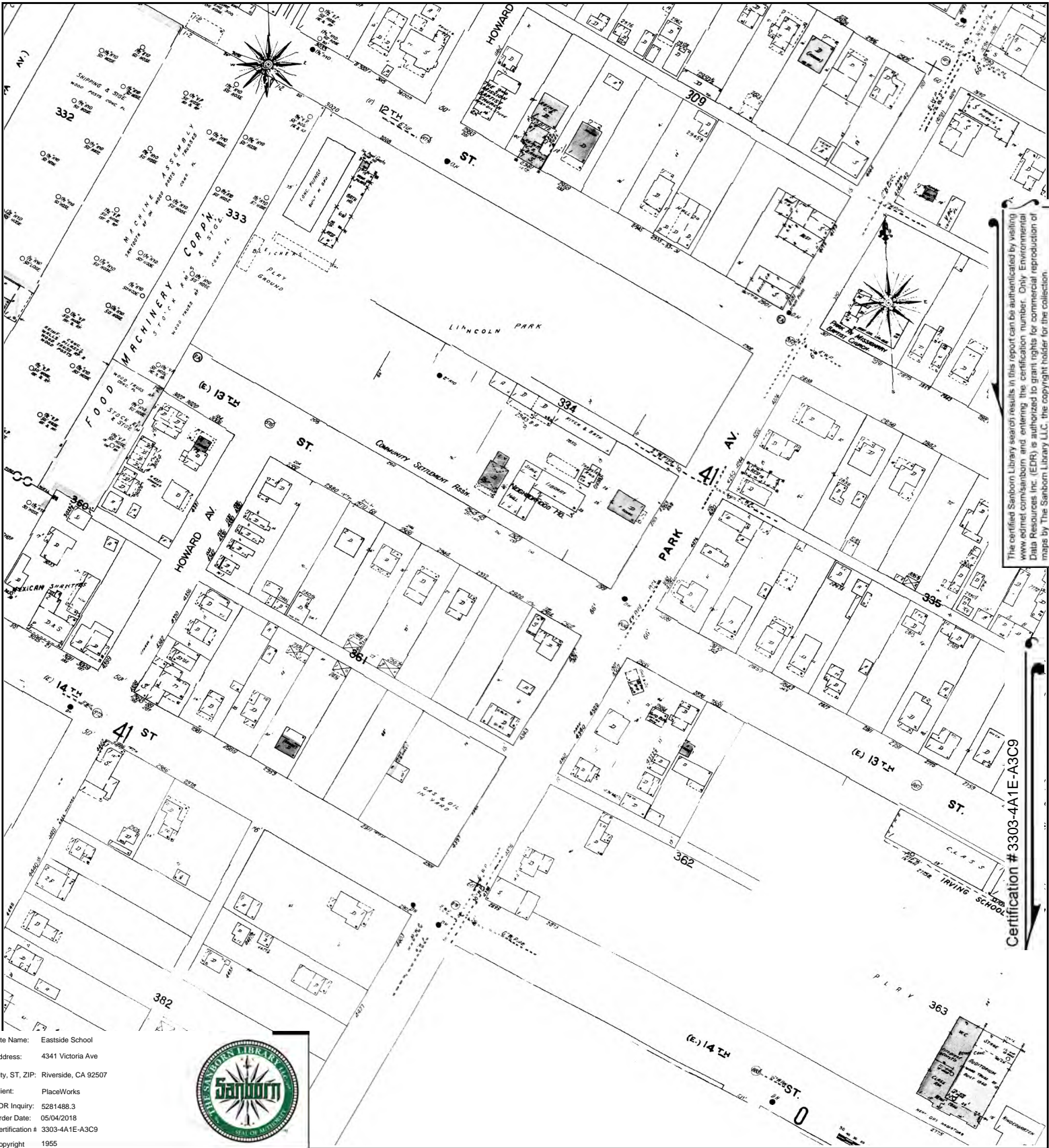

The certified Sanborn Library search results in this report can be authorized by visiting [www.edr.com/sanborn](http://www.edr.com/sanborn) and entering the certification number. Only Environmental Data Resources Inc. (EDR) is authorized to grant rights for commercial reproduction of maps by The Sanborn Library LLC, the copyright holder for the collection.

Certification # 3303-4A1E-A3C9

Site Name: Eastside School  
 Address: 4341 Victoria Ave  
 City, ST, ZIP: Riverside, CA 92507  
 Client: PlaceWorks  
 EDR Inquiry: 5281488.3  
 Order Date: 05/04/2018  
 Certification # 3303-4A1E-A3C9  
 Copyright 1955



This Certified Sanborn Map combines the following sheets.  
 Outlined areas indicate map sheets within the collection.

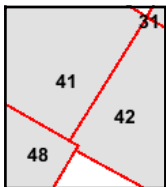

Volume 1, Sheet 48  
 Volume 1, Sheet 42  
 Volume 1, Sheet 41





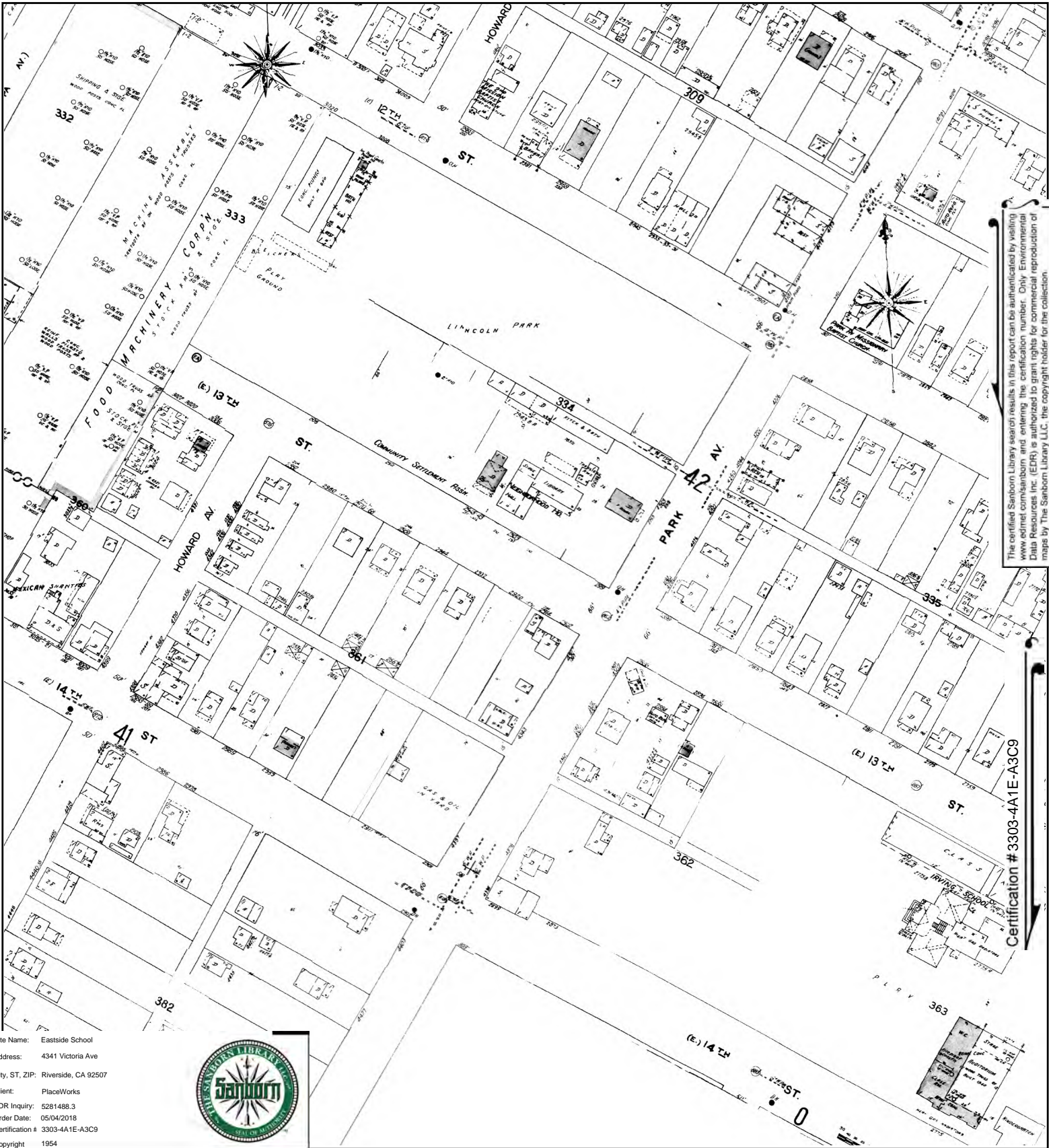

Site Name: Eastside School  
 Address: 4341 Victoria Ave  
 City, ST, ZIP: Riverside, CA 92507  
 Client: PlaceWorks  
 EDR Inquiry: 5281488.3  
 Order Date: 05/04/2018  
 Certification # 3303-4A1E-A3C9  
 Copyright 1954



This Certified Sanborn Map combines the following sheets.  
 Outlined areas indicate map sheets within the collection.

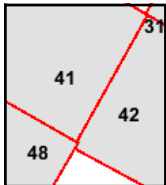
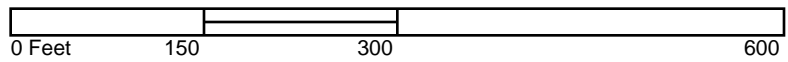

Volume 1, Sheet 48  
 Volume 1, Sheet 42  
 Volume 1, Sheet 41





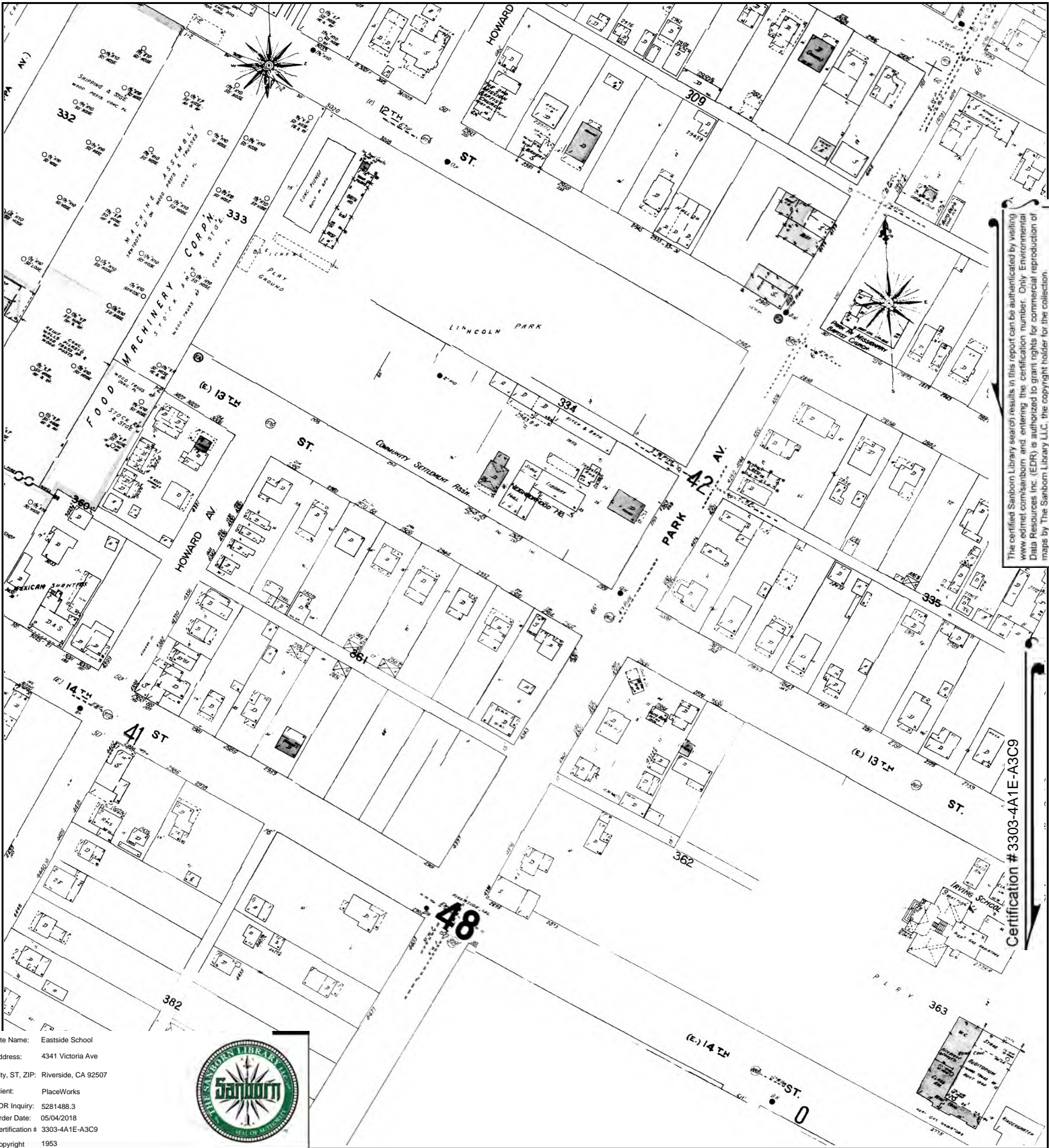

Site Name: Eastside School  
 Address: 4341 Victoria Ave  
 City, ST, ZIP: Riverside, CA 92507  
 Client: PlaceWorks  
 EDR Inquiry: 5281488.3  
 Order Date: 05/04/2018  
 Certification # 3303-4A1E-A3C9  
 Copyright 1953



This Certified Sanborn Map combines the following sheets.  
 Outlined areas indicate map sheets within the collection.

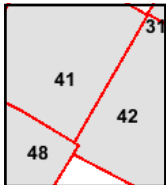
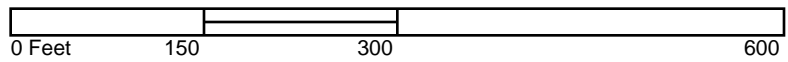

Volume 1, Sheet 48  
 Volume 1, Sheet 42  
 Volume 1, Sheet 41





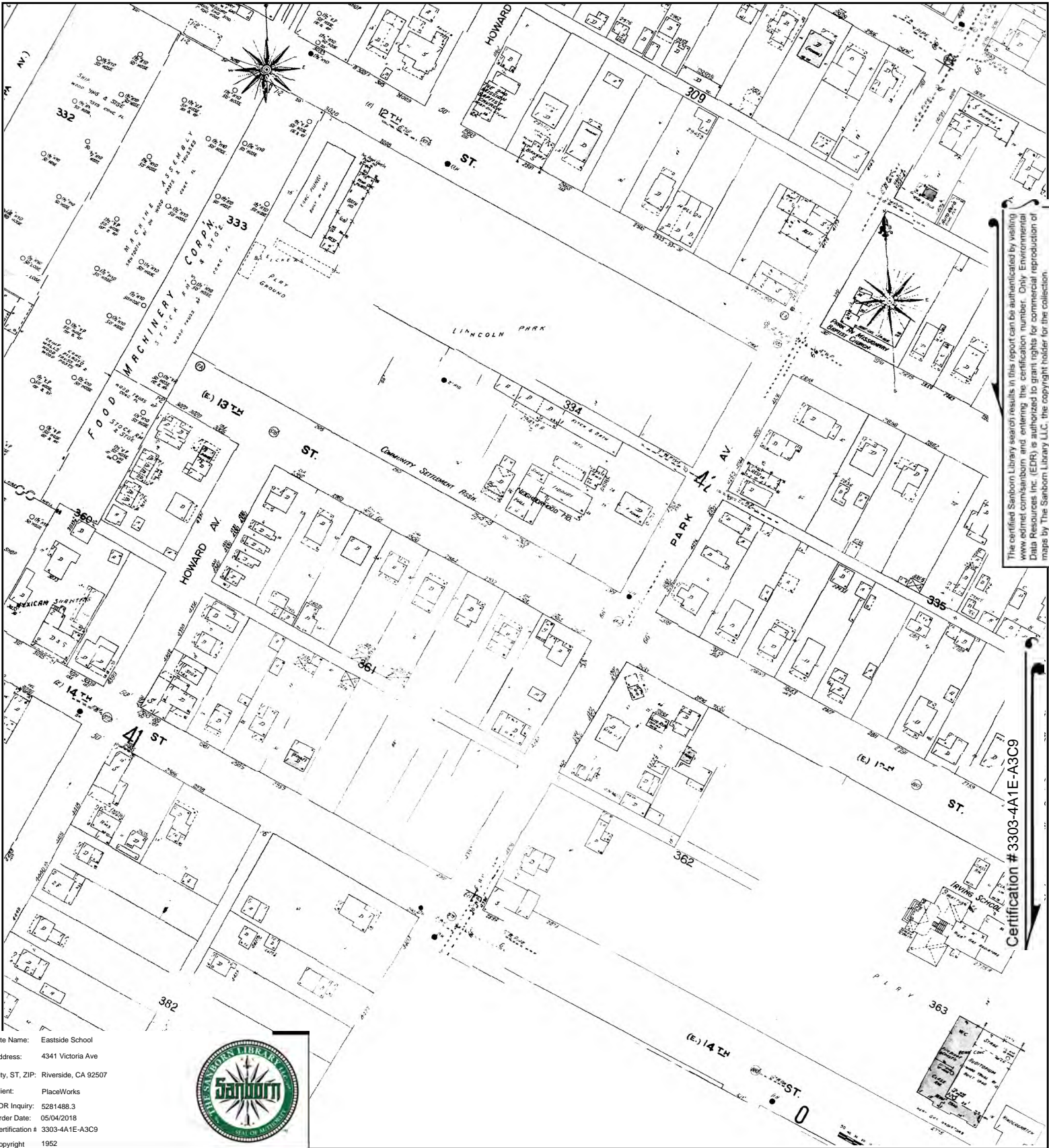

The certified Sanborn Library search results in this report can be authorized by visiting [www.edr.com/sanborn](http://www.edr.com/sanborn) and entering the certification number. Only Environmental Data Resources Inc. (EDR) is authorized to grant rights for commercial reproduction of maps by The Sanborn Library LLC, the copyright holder for the collection.

Certification # 3303-4A1E-A3C9

Site Name: Eastside School  
 Address: 4341 Victoria Ave  
 City, ST, ZIP: Riverside, CA 92507  
 Client: PlaceWorks  
 EDR Inquiry: 5281488.3  
 Order Date: 05/04/2018  
 Certification # 3303-4A1E-A3C9  
 Copyright 1952



This Certified Sanborn Map combines the following sheets. Outlined areas indicate map sheets within the collection.

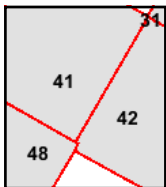

Volume 1, Sheet 41  
 Volume 1, Sheet 48  
 Volume 1, Sheet 42





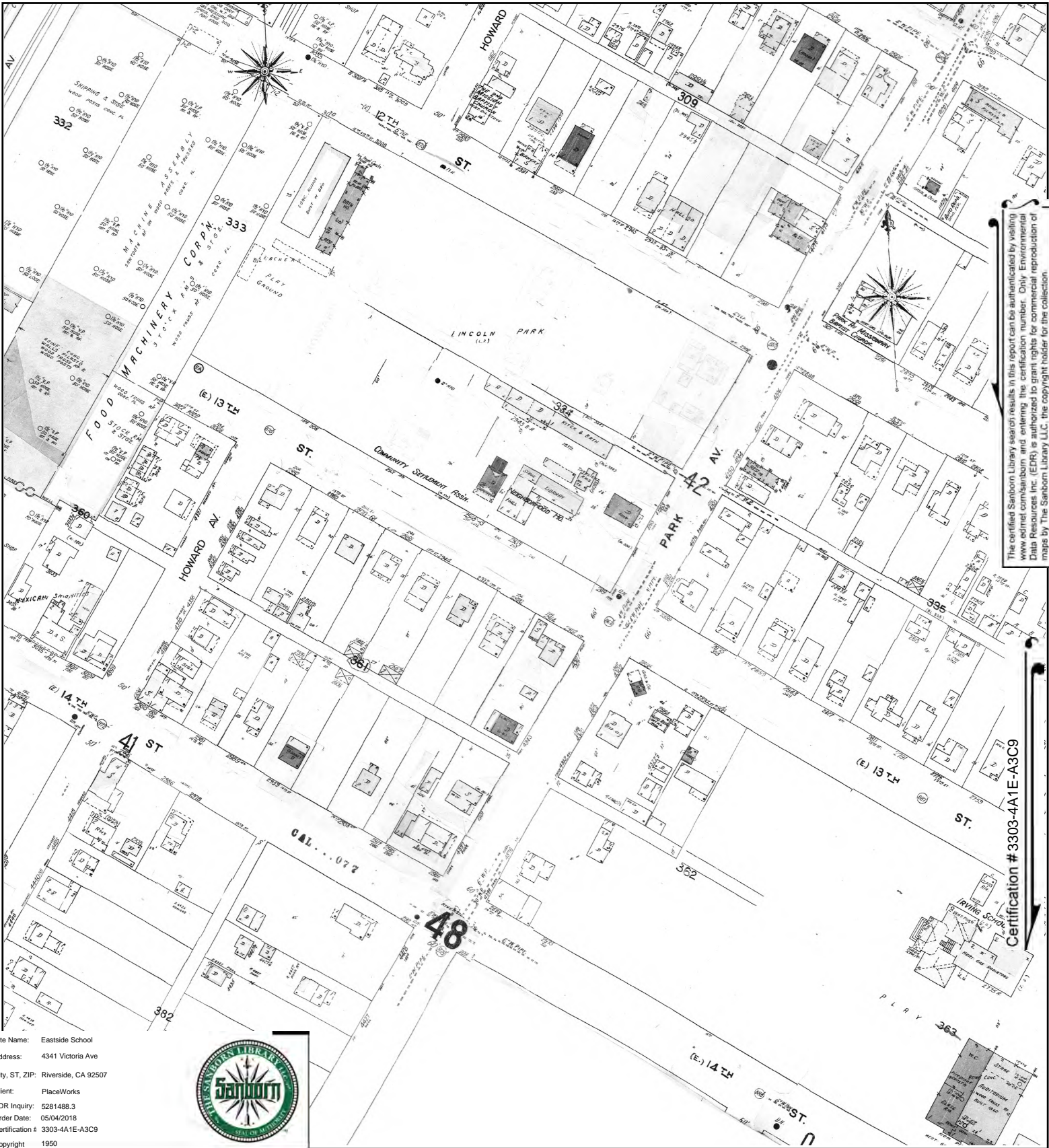

Site Name: Eastside School  
 Address: 4341 Victoria Ave  
 City, ST, ZIP: Riverside, CA 92507  
 Client: PlaceWorks  
 EDR Inquiry: 5281488.3  
 Order Date: 05/04/2018  
 Certification # 3303-4A1E-A3C9  
 Copyright 1950



This Certified Sanborn Map combines the following sheets.  
 Outlined areas indicate map sheets within the collection.

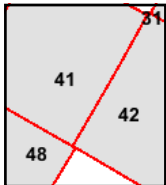
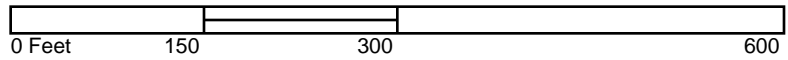

Volume 1, Sheet 42  
 Volume 1, Sheet 41  
 Volume 1, Sheet 48





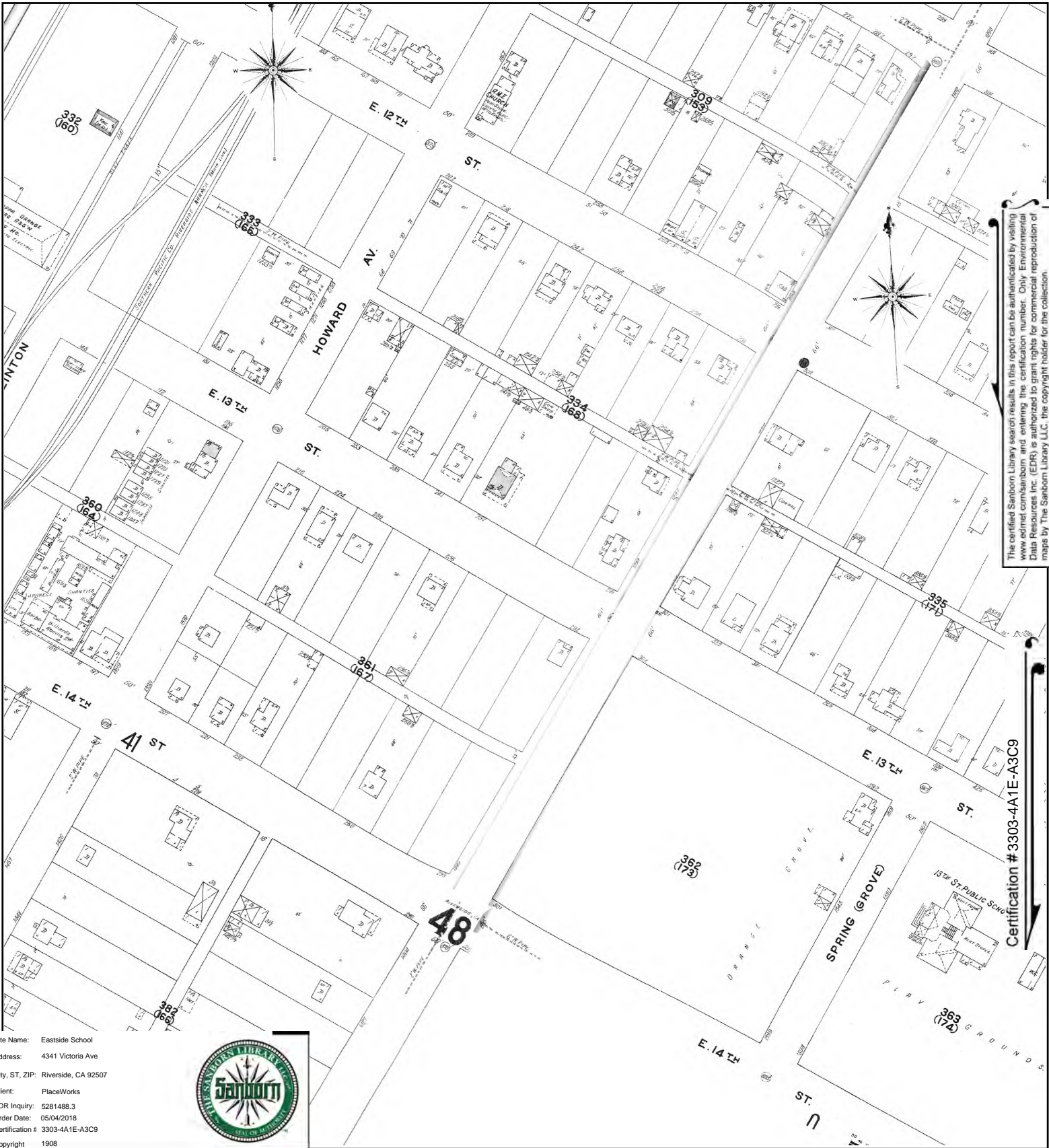

The certified Sanborn Library search results in this report can be authenticated by visiting [www.edr.com/sanborn](http://www.edr.com/sanborn) and entering the certification number. Only Environmental Data Resources Inc. (EDR) is authorized to grant rights for commercial reproduction of maps by The Sanborn Library LLC, the copyright holder for the collection.

Certification # 3303-4A1E-A3C9

Site Name: Eastside School  
 Address: 4341 Victoria Ave  
 City, ST, ZIP: Riverside, CA 92507  
 Client: PlaceWorks  
 EDR Inquiry: 5281488.3  
 Order Date: 05/04/2018  
 Certification # 3303-4A1E-A3C9  
 Copyright 1908



This Certified Sanborn Map combines the following sheets. Outlined areas indicate map sheets within the collection.

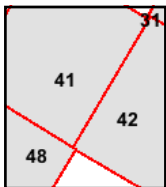

Volume 1, Sheet 48  
 Volume 1, Sheet 42  
 Volume 1, Sheet 41







The certified Sanborn Library search results in this report can be authenticated by visiting [www.edrinc.com/sanborn](http://www.edrinc.com/sanborn) and entering the certification number. Only Environmental Data Resources Inc. (EDR) is authorized to grant rights for commercial reproduction of maps by The Sanborn Library LLC, the copyright holder for the collection.

Certification # 3303-4A1E-A3C9

Site Name: Eastside School  
 Address: 4341 Victoria Ave  
 City, ST, ZIP: Riverside, CA 92507  
 Client: PlaceWorks  
 EDR Inquiry: 5281488.3  
 Order Date: 05/04/2018  
 Certification #: 3303-4A1E-A3C9  
 Copyright: 1895



This Certified Sanborn Map combines the following sheets. Outlined areas indicate map sheets within the collection.

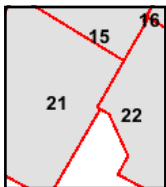

Volume 1, Sheet 22  
 Volume 1, Sheet 21  
 Volume 1, Sheet 15





**Eastside School**

4341 Victoria Ave  
Riverside, CA 92507

Inquiry Number: 5281488.5  
May 10, 2018

# The EDR-City Directory Abstract



## TABLE OF CONTENTS

### SECTION

Executive Summary

Findings

City Directory Images

***Thank you for your business.***  
Please contact EDR at 1-800-352-0050  
with any questions or comments.

### **Disclaimer - Copyright and Trademark Notice**

This Report contains certain information obtained from a variety of public and other sources reasonably available to Environmental Data Resources, Inc. It cannot be concluded from this Report that coverage information for the target and surrounding properties does not exist from other sources. **NO WARRANTY EXPRESSED OR IMPLIED, IS MADE WHATSOEVER IN CONNECTION WITH THIS REPORT. ENVIRONMENTAL DATA RESOURCES, INC. SPECIFICALLY DISCLAIMS THE MAKING OF ANY SUCH WARRANTIES, INCLUDING WITHOUT LIMITATION, MERCHANTABILITY OR FITNESS FOR A PARTICULAR USE OR PURPOSE. ALL RISK IS ASSUMED BY THE USER. IN NO EVENT SHALL ENVIRONMENTAL DATA RESOURCES, INC. BE LIABLE TO ANYONE, WHETHER ARISING OUT OF ERRORS OR OMISSIONS, NEGLIGENCE, ACCIDENT OR ANY OTHER CAUSE, FOR ANY LOSS OR DAMAGE, INCLUDING, WITHOUT LIMITATION, SPECIAL, INCIDENTAL, CONSEQUENTIAL, OR EXEMPLARY DAMAGES. ANY LIABILITY ON THE PART OF ENVIRONMENTAL DATA RESOURCES, INC. IS STRICTLY LIMITED TO A REFUND OF THE AMOUNT PAID FOR THIS REPORT.** Purchaser accepts this Report "AS IS". Any analyses, estimates, ratings, environmental risk levels or risk codes provided in this Report are provided for illustrative purposes only, and are not intended to provide, nor should they be interpreted as providing any facts regarding, or prediction or forecast of, any environmental risk for any property. Only a Phase I Environmental Site Assessment performed by an environmental professional can provide information regarding the environmental risk for any property. Additionally, the information provided in this Report is not to be construed as legal advice.

Copyright 2017 by Environmental Data Resources, Inc. All rights reserved. Reproduction in any media or format, in whole or in part, of any report or map of Environmental Data Resources, Inc. or its affiliates is prohibited without prior written permission.

EDR and its logos (including Sanborn and Sanborn Map) are trademarks of Environmental Data Resources, Inc. or its affiliates. All other trademarks used herein are the property of their respective owners.



## EXECUTIVE SUMMARY

### DESCRIPTION

Environmental Data Resources, Inc.'s (EDR) City Directory Abstract is a screening tool designed to assist environmental professionals in evaluating potential liability on a target property resulting from past activities. EDR's City Directory Abstract includes a search and abstract of available city directory data. For each address, the directory lists the name of the corresponding occupant at five year intervals.

Business directories including city, cross reference and telephone directories were reviewed, if available, at approximately five year intervals for the years spanning 1921 through 2014. This report compiles information gathered in this review by geocoding the latitude and longitude of properties identified and gathering information about properties within 1372 feet of the target property.

A summary of the information obtained is provided in the text of this report.

### RECORD SOURCES

EDR's Digital Archive combines historical directory listings from sources such as Cole Information and Dun & Bradstreet. These standard sources of property information complement and enhance each other to provide a more comprehensive report.

EDR is licensed to reproduce certain City Directory works by the copyright holders of those works. The purchaser of this EDR City Directory Report may include it in report(s) delivered to a customer. Reproduction of City Directories without permission of the publisher or licensed vendor may be a violation of copyright.

Data by

**infoUSA**<sup>®</sup>

Copyright©2008  
All Rights Reserved

### RESEARCH SUMMARY

The following research sources were consulted in the preparation of this report. An "X" indicates where information was identified in the source and provided in this report.

<u>Year</u>	<u>Source</u>	<u>TP</u>	<u>Adjoining</u>	<u>Text Abstract</u>	<u>Source Image</u>
2014	EDR Digital Archive	X	X	X	-
2010	EDR Digital Archive	X	X	X	-
2005	EDR Digital Archive	X	X	X	-
2002	SBC PACIFIC BELL	-	X	X	-
2001	Haines & Company, Inc.	-	X	X	-
	Haines & Company, Inc.	X	X	X	-
1996	Pacific Bell	-	X	X	-
1993	Pacific Bell	-	-	-	-
1990	Pacific Bell	-	X	X	-
1986	Pacific Bell Yellow Pages	-	X	X	-
	Pacific Bell Yellow Pages	X	X	X	-
1981	Pacific Telephone	-	X	X	-



## EXECUTIVE SUMMARY

<u>Year</u>	<u>Source</u>	<u>TP</u>	<u>Adjoining</u>	<u>Text Abstract</u>	<u>Source Image</u>
1981	Pacific Telephone	X	X	X	-
1977	Pacific Telephone	-	X	X	-
	Pacific Telephone	X	X	X	-
1970	Pacific Telephone	-	X	X	-
1967	Luskey Brothers & Co.	-	-	-	-
1966	Luskey Brothers & Company Inc.	-	X	X	-
	Luskey Brothers & Company Inc.	X	X	X	-
1961	Luskey Brothers & Co.	-	-	-	-
1960	Luskeys Brothers & Co., Publishers	-	X	X	-
	Luskeys Brothers & Co., Publishers	X	X	X	-
1956	Luskey Brothers & Co.	-	-	-	-
1955	Luskeys Brothers & Co., Publishers	-	X	X	-
1951	Los Angeles Directory Co.	-	X	X	-
1946	Southern California Telephone Company	-	X	X	-
1945	Los Angeles Directory Co.	-	X	X	-
1941	Pacific Directory Co.	-	-	-	-
1939	Los Angeles Directory Co.	-	X	X	-
1936	Los Angeles Directory Co.	-	X	X	-
1931	Southern California Telephone Co.	-	-	-	-
1930	Los Angeles Directory Co.	-	X	X	-
1927	Los Angeles Directory Co.	-	-	-	-
1925	Los Angeles Directory Co.	-	X	X	-
1924	Kaasen Directory Co.	-	-	-	-
1921	Riverside Directory Co.	-	X	X	-



# FINDINGS

## TARGET PROPERTY INFORMATION

### ADDRESS

4341 Victoria Ave  
Riverside, CA 92507

### FINDINGS DETAIL

Target Property research detail.

### Victoria Ave

#### 4341 Victoria Ave

<u>Year</u>	<u>Uses</u>	<u>Source</u>
2014	ABRAHAM LINCOLN HIGH SCHO RIVERSIDE UNIFIED SCHOOL DST	EDR Digital Archive EDR Digital Archive
2010	RIVERSIDE UNIFIED SCHOOL DST	EDR Digital Archive
2005	RIVERSIDE UNIFIED SCHOOL DST	EDR Digital Archive

### VICTORIA AVE

#### 4341 VICTORIA AVE

<u>Year</u>	<u>Uses</u>	<u>Source</u>
2001	ATTENDANCE LINCOLN HIGH SCHOOL CNINTNSC RIVRSDSC LINCOLN GUIDANCE LINCOLN HIGH SCHOOL PRINCIPAL UNCOLN HIGH SCHOOL PRNTNG CTR RIVERSDSC LINCOLN UNCOLN HIGH SCHOOL	Haines & Company, Inc. Haines & Company, Inc. Haines & Company, Inc. Haines & Company, Inc. Haines & Company, Inc. Haines & Company, Inc.
1986	Attendance Guidance Lincoln High School Lincoln K Lincoln Mercury Sales And Service Costa Mesa Johnson & Son Lincoln Mercury Cougar Capri Parenting & Infant Center Principal	Pacific Bell Yellow Pages Pacific Bell Yellow Pages Pacific Bell Yellow Pages Pacific Bell Yellow Pages Pacific Bell Yellow Pages Pacific Bell Yellow Pages
1981	Lincoln High School	Pacific Telephone
1977	Lincoln High School	Pacific Telephone
1966	Irving School 4341 Victoria Av Riv Lean Shockley principal	Luskey Brothers & Company Inc.



## FINDINGS

<u>Year</u>	<u>Uses</u>	<u>Source</u>
1960	Irving School	Luskeys Brothers & Co., Publishers



## FINDINGS

### ADJOINING PROPERTY DETAIL

The following Adjoining Property addresses were researched for this report. Detailed findings are provided for each address.

#### 10TH

##### **2433 10TH**

<u>Year</u>	<u>Uses</u>	<u>Source</u>
2002	SET FREE CHRISTIAN FELLOWSHIP	SBC PACIFIC BELL SBC PACIFIC BELL

##### **2450 10TH**

<u>Year</u>	<u>Uses</u>	<u>Source</u>
2002	Lomas Cecilia	SBC PACIFIC BELL

##### **2471 10TH**

<u>Year</u>	<u>Uses</u>	<u>Source</u>
2002	Rangel M V	SBC PACIFIC BELL

##### **2490 10TH**

<u>Year</u>	<u>Uses</u>	<u>Source</u>
2002	REAR Robles E Coria Jose C	SBC PACIFIC BELL SBC PACIFIC BELL

##### **2510 10TH**

<u>Year</u>	<u>Uses</u>	<u>Source</u>
2002	B Jaramillo Rafael	SBC PACIFIC BELL

##### **2525 10TH**

<u>Year</u>	<u>Uses</u>	<u>Source</u>
2002	Charles Bruetta	SBC PACIFIC BELL

##### **2559 10TH**

<u>Year</u>	<u>Uses</u>	<u>Source</u>
2002	Carrillo Enriqueta	SBC PACIFIC BELL

##### **2574 10TH**

<u>Year</u>	<u>Uses</u>	<u>Source</u>
2002	Sanchez Martha A	SBC PACIFIC BELL



## FINDINGS

### 2575 10TH

<u>Year</u>	<u>Uses</u>	<u>Source</u>
2002	Gonzales Alex L	SBC PACIFIC BELL

### 2611 10TH

<u>Year</u>	<u>Uses</u>	<u>Source</u>
2002	Saucedo Luis Alberto	SBC PACIFIC BELL

### 2626 10TH

<u>Year</u>	<u>Uses</u>	<u>Source</u>
2002	Aguilar Manuel	SBC PACIFIC BELL

### 2661 10TH

<u>Year</u>	<u>Uses</u>	<u>Source</u>
2002	Gomez Yolanda	SBC PACIFIC BELL

### 2710 10TH

<u>Year</u>	<u>Uses</u>	<u>Source</u>
2002	Clay Bennie	SBC PACIFIC BELL

### 2725 10TH

<u>Year</u>	<u>Uses</u>	<u>Source</u>
2002	Ulloa Lopez Pedro	SBC PACIFIC BELL

### 2727 10TH

<u>Year</u>	<u>Uses</u>	<u>Source</u>
2002	Garcia Jose A	SBC PACIFIC BELL

### 2743 10TH

<u>Year</u>	<u>Uses</u>	<u>Source</u>
2002	Soto Carmen	SBC PACIFIC BELL

### 2758 10TH

<u>Year</u>	<u>Uses</u>	<u>Source</u>
2002	Robles Enedelia	SBC PACIFIC BELL

### 2759 10TH

<u>Year</u>	<u>Uses</u>	<u>Source</u>
2002	Tinoco Miguel	SBC PACIFIC BELL

### 2810 10TH

<u>Year</u>	<u>Uses</u>	<u>Source</u>
2002	Cervantez Juvenal	SBC PACIFIC BELL



## FINDINGS

### 2816 10TH

<u>Year</u>	<u>Uses</u>	<u>Source</u>
2002	Cortez Morales Venancio	SBC PACIFIC BELL

### 10TH ST

#### 2410 10TH ST

<u>Year</u>	<u>Uses</u>	<u>Source</u>
2001	XXXX	Haines & Company, Inc.
1960	Daniels CC	Luskeys Brothers & Co., Publishers
1955	Rev D	Luskeys Brothers & Co., Publishers
	Daniels Christopher C	Luskeys Brothers & Co., Publishers
1946	Daniels C C r	Southern California Telephone Company
1945	Daniels C C	Los Angeles Directory Co.
1939	Daniels C C	Los Angeles Directory Co.
1936	Porter Wellington	Los Angeles Directory Co.
1930	Williams W O o	Los Angeles Directory Co.
	Vacant	Los Angeles Directory Co.

#### 2430 10TH ST

<u>Year</u>	<u>Uses</u>	<u>Source</u>
2001	HALELD	Haines & Company, Inc.
1996	Hale L D	Pacific Bell
1990	Hale L D	Pacific Bell
1986	Hale L D	Pacific Bell Yellow Pages
1981	Hale L D	Pacific Telephone
1970	Hale L D	Pacific Telephone
1966	Hale LD Mildred 2430 10th St Riv h retired	Luskey Brothers & Company Inc.
	Pilanno Bruce Sue 2430 10th St Riv h	Luskey Brothers & Company Inc.
1960	Haie LD	Luskeys Brothers & Co., Publishers
1955	Hale Louis D	Luskeys Brothers & Co., Publishers
1951	Hale L D r	Los Angeles Directory Co.
1936	Vacant	Los Angeles Directory Co.
1930	Vacant 2450 Brown Louie Mrs o	Los Angeles Directory Co.

#### 2432 10TH ST

<u>Year</u>	<u>Uses</u>	<u>Source</u>
2001	XXXX	Haines & Company, Inc.



## FINDINGS

### 2433 10TH ST

<u>Year</u>	<u>Uses</u>	<u>Source</u>
2001	FELLOWSHIP	Haines & Company, Inc.
	SET FREE CHRISTIAN	Haines & Company, Inc.
1996	ST JOHN MISSIONARY BAPTIST CHURCH	Pacific Bell
1990	ST JOHN MISSIONARY BAPTIST CHURCH	Pacific Bell
1986	St John Missionary Baptist Church	Pacific Bell Yellow Pages
	S T JOHNS CATHOUOC CHURCH Church 3980 Opal	Pacific Bell Yellow Pages
1970	Allen Chapel	Pacific Telephone
1966	Vacant	Luskey Brothers & Company Inc.
	Location Not OQcupied	Luskey Brothers & Company Inc.
1960	Allen Chapel African Meth	Luskeys Brothers & Co., Publishers
	Episcopai Ch	Luskeys Brothers & Co., Publishers

### 2450 10TH ST

<u>Year</u>	<u>Uses</u>	<u>Source</u>
2001	FRAZOR Shirley	Haines & Company, Inc.
1986	Blake J L	Pacific Bell Yellow Pages
	Blake Jas G	Pacific Bell Yellow Pages
	Blake L	Pacific Bell Yellow Pages
1970	Blake C J Mrs	Pacific Telephone
1966	Bonsoar Richd Alexa 2450 10th St Riv h retired	Luskey Brothers & Company Inc.
1960	Blake EC Rev	Luskeys Brothers & Co., Publishers
1955	Blake Chas J Rev	Luskeys Brothers & Co., Publishers
1951	Lee E R Dr r	Los Angeles Directory Co.
1946	Blakes Mack Rev r	Southern California Telephone Company
1945	Blake C J Rev	Los Angeles Directory Co.
1939	Jones Ethel Mrs	Los Angeles Directory Co.
1936	Goodwin Wm	Los Angeles Directory Co.

### 2470 10TH ST

<u>Year</u>	<u>Uses</u>	<u>Source</u>
2001	LOPEZJose	Haines & Company, Inc.
1990	Lopez Jose G	Pacific Bell
1966	Ortega Peter 2470 10th St Riv h custodian Riverside Unified Scho	Luskey Brothers & Company Inc.
1960	Williams WG	Luskeys Brothers & Co., Publishers
1955	Williams W J	Luskeys Brothers & Co., Publishers



## FINDINGS

<u>Year</u>	<u>Uses</u>	<u>Source</u>
1946	Williams W G r	Southern California Telephone Company
1945	Williams W G	Los Angeles Directory Co.
1939	Williams W G	Los Angeles Directory Co.
1936	Williams W G o	Los Angeles Directory Co.

### 2471 10TH ST

<u>Year</u>	<u>Uses</u>	<u>Source</u>
2001	RANGELMV	Haines & Company, Inc.
1996	Rangel M V	Pacific Bell
1990	Rangel M V	Pacific Bell
1986	Rangel MV	Pacific Bell Yellow Pages
1981	Rangel M V	Pacific Telephone
1977	Rangel MV	Pacific Telephone
1970	Rangel M V	Pacific Telephone
1960	Rangel MV	Luskeys Brothers & Co., Publishers
1955	De La Parra Ramon A	Luskeys Brothers & Co., Publishers
1951	De Land John r	Los Angeles Directory Co.
1945	Gill Camarino	Los Angeles Directory Co.
1939	Strickland Ralph	Los Angeles Directory Co.
1936	Strickland Ralph	Los Angeles Directory Co.
1930	Vaca Ant	Los Angeles Directory Co.

### 2490 10TH ST

<u>Year</u>	<u>Uses</u>	<u>Source</u>
2001	ROBLES E	Haines & Company, Inc.
	CORIAJose C	Haines & Company, Inc.
1977	Beggins Eileen	Pacific Telephone
1970	Barraza Martha R	Pacific Telephone
	Barraza Edw L	Pacific Telephone
1966	Smitlr Leonard U Nadine 2490 10th St Riv h watchman Riverside P	Luskey Brothers & Company Inc.
1960	Barraza Edw	Luskeys Brothers & Co., Publishers
1955	Barrasa E N	Luskeys Brothers & Co., Publishers
1951	Soto Alice r	Los Angeles Directory Co.
1945	Soto J C	Los Angeles Directory Co.
1939	Soto J C	Los Angeles Directory Co.
1936	Soto J C	Los Angeles Directory Co.
1930	Chavez Miguel	Los Angeles Directory Co.



## FINDINGS

### 2491 10TH ST

<u>Year</u>	<u>Uses</u>	<u>Source</u>
1966	Logan Paul Mildred 2491 10th St Riv h 3 constructibon worker	Luskey Brothers & Company Inc.
1960	Arias AS Mrs	Luskeys Brothers & Co., Publishers
1955	Arias Jiss S	Luskeys Brothers & Co., Publishers
	Arias M R	Luskeys Brothers & Co., Publishers
1951	Arias Jess r	Los Angeles Directory Co.
1946	Arias Jess r	Southern California Telephone Company
1945	Arias Jesse	Los Angeles Directory Co.
1939	Arias Jesse	Los Angeles Directory Co.
	Villanueva Lee	Los Angeles Directory Co.
1936	Arias Jesse o	Los Angeles Directory Co.
1930	Herrerea Santos o	Los Angeles Directory Co.
	Oj A 0 J ino R	Los Angeles Directory Co.

### 2493 10TH ST

<u>Year</u>	<u>Uses</u>	<u>Source</u>
1936	Vacant	Los Angeles Directory Co.

### 2508 10TH ST

<u>Year</u>	<u>Uses</u>	<u>Source</u>
1981	Martin T	Pacific Telephone

### 2510 10TH ST

<u>Year</u>	<u>Uses</u>	<u>Source</u>
2001	ROCHAEIma	Haines & Company, Inc.
	GONZALEZJesus	Haines & Company, Inc.
1990	Gonzalezx Jesus	Pacific Bell
1986	Gonzalez Jesus	Pacific Bell Yellow Pages
	Gonzalez Jesus M	Pacific Bell Yellow Pages
1977	Pino Beatrice	Pacific Telephone
1966	Barnes Saoil B Carla 2510 10th St Riv	Luskey Brothers & Company Inc.
	Pino Rudolph Beatrice 2510 10th St Riv h hod carrier	Luskey Brothers & Company Inc.
	Pino Max Helen 2510 10th St Riv h retired	Luskey Brothers & Company Inc.
1960	Pino RL Mrs	Luskeys Brothers & Co., Publishers
1955	Pino R L Mrs	Luskeys Brothers & Co., Publishers
1945	Pino Rose Mrs Pino Rudolph	Los Angeles Directory Co.
1939	Pino R O	Los Angeles Directory Co.
1936	Pino Rose Mrs	Los Angeles Directory Co.



## FINDINGS

<u>Year</u>	<u>Uses</u>	<u>Source</u>
1936	Pino R	Los Angeles Directory Co.

### 2511 10TH ST

<u>Year</u>	<u>Uses</u>	<u>Source</u>
2001	JACKSON Obadiah	Haines & Company, Inc.
1977	Roney Lenard	Pacific Telephone
1966	Flores Paul Maurilia 2511 10th St Riv h 4 electrician Lockiheed	Luskey Brothers & Company Inc.
1960	Fiores PM	Luskeys Brothers & Co., Publishers
1955	Flores P M	Luskeys Brothers & Co., Publishers
1945	Hernandez Francisca Mrs	Los Angeles Directory Co.
1939	Hernandez Dario	Los Angeles Directory Co.
1936	Hernandez Danio	Los Angeles Directory Co.
1930	Hernandez Darlo	Los Angeles Directory Co.

### 2515 10TH ST

<u>Year</u>	<u>Uses</u>	<u>Source</u>
2001	XXXX	Haines & Company, Inc.
1990	Butts Henderson	Pacific Bell
1986	Roney L	Pacific Bell Yellow Pages
1960	Molina AB	Luskeys Brothers & Co., Publishers
1955	Macias Jesse G	Luskeys Brothers & Co., Publishers
1945	Mendoza Margarito	Los Angeles Directory Co.
1939	Bravo Gabriel	Los Angeles Directory Co.
1936	Hernandez Felipe	Los Angeles Directory Co.
1930	Vacant	Los Angeles Directory Co.

### 2525 10TH ST

<u>Year</u>	<u>Uses</u>	<u>Source</u>
2001	LEEBruceela	Haines & Company, Inc.
	CHARLESObuett	Haines & Company, Inc.
1996	Charles Bruetta	Pacific Bell
1990	Charles Bruetta	Pacific Bell
1986	Charles Bruetta	Pacific Bell Yellow Pages
1981	Charles Bruetta	Pacific Telephone
1970	Charles Bruetta	Pacific Telephone
1966	Donez Jose T Marie 2525 10th St Riv h retired	Luskey Brothers & Company Inc.
1960	Mendoza MR	Luskeys Brothers & Co., Publishers
	rear Salinas Connie Mrs	Luskeys Brothers & Co., Publishers



## FINDINGS

<u>Year</u>	<u>Uses</u>	<u>Source</u>
1955	Mendoza Macario R	Luskeys Brothers & Co., Publishers
	rear Salvinas Connie Mrs	Luskeys Brothers & Co., Publishers
1945	Mendoza Max	Los Angeles Directory Co.
1939	Rodriguez Jose	Los Angeles Directory Co.
1936	Diaz Pablo	Los Angeles Directory Co.
1930	Potoya Pedro	Los Angeles Directory Co.

### 2526 10TH ST

<u>Year</u>	<u>Uses</u>	<u>Source</u>
2001	PADILLA Johnny F	Haines & Company, Inc.
1990	Robles Asuncion	Pacific Bell
1986	Avila David C	Pacific Bell Yellow Pages
1981	Nieto Diego & Inez	Pacific Telephone
1970	Cruz Lusio	Pacific Telephone
1966	Salinas Win B Helen 2526 10th St Riv h retired	Luskey Brothers & Company Inc.
1960	Cruz LG	Luskeys Brothers & Co., Publishers
1955	Cruz L G	Luskeys Brothers & Co., Publishers
1945	guilera Jos	Los Angeles Directory Co.
1939	Grayson F I Mrs	Los Angeles Directory Co.
1936	Anthony Wm	Los Angeles Directory Co.
1930	Mays Walter	Los Angeles Directory Co.

### 2527 10TH ST

<u>Year</u>	<u>Uses</u>	<u>Source</u>
1939	Mendoza Santiago	Los Angeles Directory Co.
1936	Vacant	Los Angeles Directory Co.
1930	Diaz Ysidro Q	Los Angeles Directory Co.

### 2529 10TH ST

<u>Year</u>	<u>Uses</u>	<u>Source</u>
1930	Diaz Pioquirto	Los Angeles Directory Co.

### 2541 10TH ST

<u>Year</u>	<u>Uses</u>	<u>Source</u>
1939	Dryb Walter	Los Angeles Directory Co.

### 2542 10TH ST

<u>Year</u>	<u>Uses</u>	<u>Source</u>
2001	ARRIOLAAgusin	Haines & Company, Inc.



## FINDINGS

<u>Year</u>	<u>Uses</u>	<u>Source</u>
2001	YOUNG Touzalln	Haines & Company, Inc.
1966	Woods Cary C Mrs 2542 10th St Riv h retired	Luskey Brothers & Company Inc.
1960	Vacant	Luskeys Brothers & Co., Publishers
1955	Ortega J M	Luskeys Brothers & Co., Publishers
1945	Kemp C L	Los Angeles Directory Co.
1939	Adama Petro	Los Angeles Directory Co.
1936	Gonzales Manuel Gross Frank	Los Angeles Directory Co.
1930	Vacant	Los Angeles Directory Co.

### 2543 10TH ST

<u>Year</u>	<u>Uses</u>	<u>Source</u>
2001	LOPEZOavid	Haines & Company, Inc.

### 2558 10TH ST

<u>Year</u>	<u>Uses</u>	<u>Source</u>
1966	Jackson Geneva Mrs 2558 10th St Riv h	Luskey Brothers & Company Inc.
1960	Green EA Mrs C	Luskeys Brothers & Co., Publishers
1955	James Dora Mrs	Luskeys Brothers & Co., Publishers
1945	Ramirez Jesus	Los Angeles Directory Co.
1939	Ramirez Jesus	Los Angeles Directory Co.
1936	Ramirez Jesus	Los Angeles Directory Co.
1930	Morongo John	Los Angeles Directory Co.

### 2559 10TH ST

<u>Year</u>	<u>Uses</u>	<u>Source</u>
2001	e TORRES srael	Haines & Company, Inc.
1970	Larstead L Edw	Pacific Telephone
	Garcia Leon J	Pacific Telephone
1966	Charles Bruetta W Mrs 2559 10th St Riv h domestic worker	Luskey Brothers & Company Inc.
1960	Parks Josephine Mrs	Luskeys Brothers & Co., Publishers
1955	Cass Mack	Luskeys Brothers & Co., Publishers
1951	Mc Knight Clarence r	Los Angeles Directory Co.
1945	Toppin Harry	Los Angeles Directory Co.
1939	Thornton F B Mrs	Los Angeles Directory Co.
1936	Nixon W A	Los Angeles Directory Co.
1930	Crosby J R B o	Los Angeles Directory Co.

## FINDINGS

### 2574 10TH ST

<u>Year</u>	<u>Uses</u>	<u>Source</u>
2001	SANCHEZJuventino	Haines & Company, Inc.
1966	Wilson Brian Melba 2574 10th St Riv h	Luskey Brothers & Company Inc.
1960	Kenner MJ Mrs	Luskeys Brothers & Co., Publishers
1955	Neal Hezekiah	Luskeys Brothers & Co., Publishers
1951	Rule Jewell r	Los Angeles Directory Co.
1945	tilano Manuel	Los Angeles Directory Co.
1939	Eckert Frances	Los Angeles Directory Co.
1936	Eckert Frances	Los Angeles Directory Co.
1930	Modesto anaillo o	Los Angeles Directory Co.

### 2575 10TH ST

<u>Year</u>	<u>Uses</u>	<u>Source</u>
2001	0 HUERTAAlberto	Haines & Company, Inc.
1960	Robinson LA Mrs C	Luskeys Brothers & Co., Publishers
1955	Robinson L A Mrs	Luskeys Brothers & Co., Publishers
	Seacrease R E Rev	Luskeys Brothers & Co., Publishers
1951	Robinson Frank L r	Los Angeles Directory Co.
1946	Robinson Frank L r	Southern California Telephone Company
1945	Robertson Frank	Los Angeles Directory Co.
1939	Hernandez Henry	Los Angeles Directory Co.
	Salazar J P	Los Angeles Directory Co.
1936	Hernandez Henry	Los Angeles Directory Co.
	Salazar J P o	Los Angeles Directory Co.
1930	Salazar J P	Los Angeles Directory Co.

### 2578 10TH ST

<u>Year</u>	<u>Uses</u>	<u>Source</u>
1977	Corona Frank L	Pacific Telephone
	Torrez Arthur M	Pacific Telephone

### 2589 10TH ST

<u>Year</u>	<u>Uses</u>	<u>Source</u>
2001	GILGilberto	Haines & Company, Inc.
1970	Scott Bessie	Pacific Telephone
	Scott Jas Otis	Pacific Telephone
1966	Matthews Herbie 2589 10th St Riv h	Luskey Brothers & Company Inc.



## FINDINGS

### 2590 10TH ST

<u>Year</u>	<u>Uses</u>	<u>Source</u>
2001	ARENAS Leopado	Haines & Company, Inc.
1966	Scott Bessie Mrs 2590 10th St Riv h	Luskey Brothers & Company Inc.
1960	Bruetta Chas Mrs	Luskeys Brothers & Co., Publishers
1945	Hale L C	Los Angeles Directory Co.
1939	Atilano Manuel	Los Angeles Directory Co.
1936	Vacant	Los Angeles Directory Co.
1930	Rios Joe	Los Angeles Directory Co.

### 2591 10TH ST

<u>Year</u>	<u>Uses</u>	<u>Source</u>
1960	Johnson JL C	Luskeys Brothers & Co., Publishers
1955	Johnson Jas L	Luskeys Brothers & Co., Publishers
1951	Johnson Jas L r	Los Angeles Directory Co.
1945	Winston Arth	Los Angeles Directory Co.
1939	Vacant	Los Angeles Directory Co.
1936	Ybarra Albt	Los Angeles Directory Co.
1930	Sanchez Modesto o	Los Angeles Directory Co.

### 2609 10TH ST

<u>Year</u>	<u>Uses</u>	<u>Source</u>
1977	Zamora Tony	Pacific Telephone

### 2610 10TH ST

<u>Year</u>	<u>Uses</u>	<u>Source</u>
2001	VERGARAEdgardo	Haines & Company, Inc.
1996	Murillo De Leon Anita	Pacific Bell
1966	Apartments	Luskey Brothers & Company Inc.
	Daniels Bessie Mrs 2610 10th St Apt 1 Riv h retired	Luskey Brothers & Company Inc.
	Hamilton Jo Ann 2610 10th St Apt 2 Riv h student	Luskey Brothers & Company Inc.
	Graves ML Cassie 2610 10th St Apt 4 Riv h inspector State Highwa	Luskey Brothers & Company Inc.
	Honisek Clarence	Luskey Brothers & Company Inc.
	Adams Peter Lottie 2610 10th St AptS Riv h 3 hod carrier	Luskey Brothers & Company Inc.
	Pearson Donald 2610 10th St Apt 6 Riv h custodian Riverside Un	Luskey Brothers & Company Inc.
	Warren Gordon 2610 10th St Apt 7 Riv hi	Luskey Brothers & Company Inc.
1960	Apartments	Luskeys Brothers & Co., Publishers

## FINDINGS

<u>Year</u>	<u>Uses</u>	<u>Source</u>
1960	Daniels BLMrs	Luskeys Brothers & Co., Publishers
	Taylor Pauline Mrs	Luskeys Brothers & Co., Publishers
	Speight Ezell M	Luskeys Brothers & Co., Publishers
	Vacant	Luskeys Brothers & Co., Publishers
	Vacant	Luskeys Brothers & Co., Publishers
	King Ted	Luskeys Brothers & Co., Publishers
	Smith PC	Luskeys Brothers & Co., Publishers
1955	Apartments	Luskeys Brothers & Co., Publishers
	Daniels Bessie Mrs	Luskeys Brothers & Co., Publishers
	Butler Morris	Luskeys Brothers & Co., Publishers
	Cooper Willie D	Luskeys Brothers & Co., Publishers
	Ellis Eddie	Luskeys Brothers & Co., Publishers
	Daniels Carrie Mrs	Luskeys Brothers & Co., Publishers
	Allen Evangeline N	Luskeys Brothers & Co., Publishers
	Green Eva A	Luskeys Brothers & Co., Publishers
Lang Jim	Luskeys Brothers & Co., Publishers	
1951	Daniels Carrie r	Los Angeles Directory Co.
1946	Burch Elvira r	Southern California Telephone Company
	Stevenson Bertha r	Southern California Telephone Company
1945	Cooper G W Hale L D	Los Angeles Directory Co.
1939	Powell Geo	Los Angeles Directory Co.
	Pruitt Lonnie	Los Angeles Directory Co.
	Caudillo Jose	Los Angeles Directory Co.
	Jiminez Fred	Los Angeles Directory Co.
	Morgan Jas	Los Angeles Directory Co.
	Porter J B	Los Angeles Directory Co.
1936	Angiana Prudencia Chavez Thos	Los Angeles Directory Co.
	Gamos Salome Mrs Mora Paul	Los Angeles Directory Co.
	Ramirez Francisco	Los Angeles Directory Co.
	Ramirez Frank	Los Angeles Directory Co.
	Vidana Margarito	Los Angeles Directory Co.
1930	Cortez Artuiiro	Los Angeles Directory Co.
	Fernando Dom 1ngo Rios Antonio	Los Angeles Directory Co.

### 2611 10TH ST

<u>Year</u>	<u>Uses</u>	<u>Source</u>
2001	SAUCEDOLurs Albertn	Haines & Company, Inc.
	RUIZignacio	Haines & Company, Inc.
	JACAVO Nancy	Haines & Company, Inc.



## FINDINGS

<u>Year</u>	<u>Uses</u>	<u>Source</u>
1970	Matthewson R N	Pacific Telephone
	Matthewson Ruth	Pacific Telephone
1966	Matthews Roy N Ruth 2611 10th St Riv h finisher Fleetwood Traile	Luskey Brothers & Company Inc.
1960	Fugate JA	Luskeys Brothers & Co., Publishers
1955	Fugate Joe A	Luskeys Brothers & Co., Publishers
1951	Fugate Joe r	Los Angeles Directory Co.
1945	Fugate Jos	Los Angeles Directory Co.
1939	Fugate Jos	Los Angeles Directory Co.
1936	Fugate Jos	Los Angeles Directory Co.
1930	Galvez Guadalupe Galvea W C o	Los Angeles Directory Co.

### 2613 10TH ST

<u>Year</u>	<u>Uses</u>	<u>Source</u>
2001	XXXX	Haines & Company, Inc.
1970	Fugate Mary	Pacific Telephone
	Fugate Joe	Pacific Telephone

### 2623 10TH ST

<u>Year</u>	<u>Uses</u>	<u>Source</u>
1977	Dodge Chas H	Pacific Telephone

### 2626 10TH ST

<u>Year</u>	<u>Uses</u>	<u>Source</u>
1996	Aguilar Manuel	Pacific Bell
1990	Agullar Manuel	Pacific Bell
1966	Warhop Floter Magnolia 2626 10th St Riv h 2 hod carrier	Luskey Brothers & Company Inc.
1960	rear Vacant	Luskeys Brothers & Co., Publishers
	Taylor Odessa C	Luskeys Brothers & Co., Publishers
1955	Peters Willie M	Luskeys Brothers & Co., Publishers
	rear Warhop Floter	Luskeys Brothers & Co., Publishers
1951	Peters Willie Mae r	Los Angeles Directory Co.
1945	Ortega Henry	Los Angeles Directory Co.
1939	Ortega Henry	Los Angeles Directory Co.
1930	Alvarez Pasqual	Los Angeles Directory Co.

### 2627 10TH ST

<u>Year</u>	<u>Uses</u>	<u>Source</u>
2001	ROBLES Lionel	Haines & Company, Inc.

## FINDINGS

<u>Year</u>	<u>Uses</u>	<u>Source</u>
1966	Sanchez Jenny Mrs 2627 10th St Riv h retired	Luskey Brothers & Company Inc.
1960	Stowers JH	Luskeys Brothers & Co., Publishers
1955	Jordan Elzora Mrs	Luskeys Brothers & Co., Publishers
1945	Jordan Wm	Los Angeles Directory Co.
1939	Mendez Delphina Mrs	Los Angeles Directory Co.
1936	Mendez Delphina Mrs	Los Angeles Directory Co.
1930	Porter J B	Los Angeles Directory Co.

### 2628 10TH ST

<u>Year</u>	<u>Uses</u>	<u>Source</u>
2001	AGUILARManu O I	Haines & Company, Inc.

### 2643 10TH ST

<u>Year</u>	<u>Uses</u>	<u>Source</u>
2001	0 TSAIAnna	Haines & Company, Inc.
1960	Magby BE	Luskeys Brothers & Co., Publishers
1955	Christopher Fred	Luskeys Brothers & Co., Publishers
1951	King Theo r	Los Angeles Directory Co.
1945	vila G J	Los Angeles Directory Co.
1939	Avila Gregario	Los Angeles Directory Co.
1936	Avila Gregorio	Los Angeles Directory Co.
1930	: Avyrei B: M	Los Angeles Directory Co.

### 2645 10TH ST

<u>Year</u>	<u>Uses</u>	<u>Source</u>
2001	SANCHEZKaren	Haines & Company, Inc.
1996	Sanchez Constantino	Pacific Bell
1990	Garcia Francisco	Pacific Bell
1986	Guetierrez Wayne R	Pacific Bell Yellow Pages
1981	Barrios Manuel	Pacific Telephone

### 2650 10TH ST

<u>Year</u>	<u>Uses</u>	<u>Source</u>
1977	Parsons T L	Pacific Telephone

### 2658 10TH ST

<u>Year</u>	<u>Uses</u>	<u>Source</u>
2001	PEREZ Maria	Haines & Company, Inc.
1990	Robles Jesus	Pacific Bell



## FINDINGS

<u>Year</u>	<u>Uses</u>	<u>Source</u>
1986	Roblez Lionel	Pacific Bell Yellow Pages
1981	Roblez Lionel	Pacific Telephone
1977	Gil M	Pacific Telephone
1970	Valencia Raymond	Pacific Telephone
1966	Seegraves Phil Melissa 2658 10th St Riv hi	Luskey Brothers & Company Inc.
	Seegraves Gary 2658 10th St Riv hi student	Luskey Brothers & Company Inc.
1960	Vacant	Luskeys Brothers & Co., Publishers
1955	No return	Luskeys Brothers & Co., Publishers
1945	Herrera Geo	Los Angeles Directory Co.
1939	Herrera Geo	Los Angeles Directory Co.
1936	Herrera Geo o	Los Angeles Directory Co.
1930	jrerra Geo	Los Angeles Directory Co.

### 2659 10TH ST

<u>Year</u>	<u>Uses</u>	<u>Source</u>
2001	GOMEZInma Y	Haines & Company, Inc.
	AVILAJavier	Haines & Company, Inc.
1986	Plair Ethel	Pacific Bell Yellow Pages
1966	Smith Eva Mrs 2659 10th St Riv hi	Luskey Brothers & Company Inc.
1960	Jenkins FJ C	Luskeys Brothers & Co., Publishers
1955	Howard Robt L	Luskeys Brothers & Co., Publishers
1951	Howard Robt Lee r	Los Angeles Directory Co.
1945	Thomton F B Mrs	Los Angeles Directory Co.
1939	Williamson Laurence	Los Angeles Directory Co.
1936	Estrada Rita Mrs	Los Angeles Directory Co.
1930	Rios Esteban	Los Angeles Directory Co.

### 2661 10TH ST

<u>Year</u>	<u>Uses</u>	<u>Source</u>
1970	Neal Edw	Pacific Telephone

### 2663 10TH ST

<u>Year</u>	<u>Uses</u>	<u>Source</u>
1981	Arevallo Carlos	Pacific Telephone

### 2690 10TH ST

<u>Year</u>	<u>Uses</u>	<u>Source</u>
1945	Garcia Antonio	Los Angeles Directory Co.
1939	Garcia Antonio	Los Angeles Directory Co.

## FINDINGS

<u>Year</u>	<u>Uses</u>	<u>Source</u>
1936	Garcia Antonio	Los Angeles Directory Co.
1930	Sanchez Don righ Imntersects	Los Angeles Directory Co.

### 2710 10TH ST

<u>Year</u>	<u>Uses</u>	<u>Source</u>
2001	CLAYB	Haines & Company, Inc.
1996	Clay Bennie	Pacific Bell
1990	Cla Bennie	Pacific Bell
1986	Clay Bennie	Pacific Bell Yellow Pages
1981	Clay Bennie	Pacific Telephone
1977	Clay Bennie	Pacific Telephone
1970	Clay Bennie	Pacific Telephone
1960	Clay Bennie C	Luskeys Brothers & Co., Publishers
1955	Alves John S	Luskeys Brothers & Co., Publishers
1951	Alves M B Mrs r	Los Angeles Directory Co.
1945	Ives J S	Los Angeles Directory Co.
1939	Alves J S	Los Angeles Directory Co.
1936	Alves J S o	Los Angeles Directory Co.

### 2711 10TH ST

<u>Year</u>	<u>Uses</u>	<u>Source</u>
2001	CHAVARRIASMary	Haines & Company, Inc.
1996	Barboza Fransisco	Pacific Bell
1990	Barboza Fransisco	Pacific Bell
1977	Rosas Adrian M	Pacific Telephone
1970	Lewis Lee W	Pacific Telephone
1960	Herrera Mary Mrs	Luskeys Brothers & Co., Publishers
1955	Herrera Geo	Luskeys Brothers & Co., Publishers
1951	Herrera Geo r	Los Angeles Directory Co.
1945	Seaton A F Rev	Los Angeles Directory Co.
1939	Seaton A F Rev	Los Angeles Directory Co.
1936	Seaton A F Rev o	Los Angeles Directory Co.
1930	Seaton A F Rev o	Los Angeles Directory Co.

### 2725 10TH ST

<u>Year</u>	<u>Uses</u>	<u>Source</u>
2001	ULLOA Lopez Pedro 909 784 7257 N	Haines & Company, Inc.
1981	Siqueiros Joaquin	Pacific Telephone



## FINDINGS

### 2727 10TH ST

<u>Year</u>	<u>Uses</u>	<u>Source</u>
2001	CORDOVAA HERNANDEZDelfina	Haines & Company, Inc. Haines & Company, Inc.
1966	Reyes Manuel 2727 10th St Riv	Luskey Brothers & Company Inc.
1960	a Vacant Regas Manuel	Luskeys Brothers & Co., Publishers Luskeys Brothers & Co., Publishers
1955	Reyes Manuel S a Reynolds E I VI Mrs	Luskeys Brothers & Co., Publishers Luskeys Brothers & Co., Publishers
1951	Reyes Manuel r	Los Angeles Directory Co.
1945	Beverly Connie Mrs	Los Angeles Directory Co.
1939	Alonzo Manuel	Los Angeles Directory Co.
1936	Lathrop Andw Moreno Ora beauty shop	Los Angeles Directory Co. Los Angeles Directory Co.
1930	Butler Ernest Carrillo Ax Ibrosia Fulminante Ernest barber Kohrs Wim	Los Angeles Directory Co. Los Angeles Directory Co. Los Angeles Directory Co.

### 2729 10TH ST

<u>Year</u>	<u>Uses</u>	<u>Source</u>
2001	XXXX	Haines & Company, Inc.
1970	Picaso Raoul	Pacific Telephone
1960	Lopez RC JMunoz FC	Luskeys Brothers & Co., Publishers Luskeys Brothers & Co., Publishers
1955	Mc Na r Dani Simpson Monroe J	Luskeys Brothers & Co., Publishers Luskeys Brothers & Co., Publishers
1951	Simpson Monroe r	Los Angeles Directory Co.
1945	Thomas Geo Ikins Florence Mrs Llamas Geo Stowe Obie	Los Angeles Directory Co. Los Angeles Directory Co. Los Angeles Directory Co.
1939	Akins Florence Mrs Beverly S Y jr Hopkins Sterling	Los Angeles Directory Co. Los Angeles Directory Co. Los Angeles Directory Co.
1936	Felix Vernon Johnson S L	Los Angeles Directory Co.

### 2742 10TH ST

<u>Year</u>	<u>Uses</u>	<u>Source</u>
2001	DOMINGUEZJose	Haines & Company, Inc.
1960	Abernathy Cleve	Luskeys Brothers & Co., Publishers
1955	Jackson C R Mrs	Luskeys Brothers & Co., Publishers

## FINDINGS

<u>Year</u>	<u>Uses</u>	<u>Source</u>
1945	Davis W H	Los Angeles Directory Co.
1939	Cahem L B	Los Angeles Directory Co.
1936	Goodwin W G	Los Angeles Directory Co.
1930	Lathrop W B	Los Angeles Directory Co.

### 2743 10TH ST

<u>Year</u>	<u>Uses</u>	<u>Source</u>
2001	SOTO Carmen	Haines & Company, Inc.
	ROBLES Leonel	Haines & Company, Inc.
1981	Lucero Frank	Pacific Telephone
	Contreras Gabriel	Pacific Telephone
1977	Lucero Frank	Pacific Telephone
1960	Bever ley SY	Luskeys Brothers & Co., Publishers
1955	Beverly Stanley Y	Luskeys Brothers & Co., Publishers
1951	Beverley Stanley Y r	Los Angeles Directory Co.
1946	Beverley Stanley Y r	Southern California Telephone Company
1945	Beverley S Y	Los Angeles Directory Co.
1939	Beverly Wm	Los Angeles Directory Co.
	Beverly S Y	Los Angeles Directory Co.
1936	Beverley S Y o	Los Angeles Directory Co.
1930	Beverley E Y	Los Angeles Directory Co.

### 2758 10TH ST

<u>Year</u>	<u>Uses</u>	<u>Source</u>
2001	DAVIS Mylre	Haines & Company, Inc.
	ROBLES Enedelia	Haines & Company, Inc.
1986	Davis M J	Pacific Bell Yellow Pages
1981	Taylor Mylie	Pacific Telephone
1977	Taylor Mylie	Pacific Telephone
1970	Taylor Mylie	Pacific Telephone
1960	Taylor Mylle Mrs D	Luskeys Brothers & Co., Publishers
1955	layior Le Roy	Luskeys Brothers & Co., Publishers
1945	Taylor Le Roy	Los Angeles Directory Co.
1939	Taylor Leroy	Los Angeles Directory Co.
1936	Taylor L eroy	Los Angeles Directory Co.
	Tenth Cont	Los Angeles Directory Co.
1930	Taylor Le Roy	Los Angeles Directory Co.



## FINDINGS

### 2759 10TH ST

<u>Year</u>	<u>Uses</u>	<u>Source</u>
2001	VADOUEZDavid V	Haines & Company, Inc.
	TINOCO Miguel	Haines & Company, Inc.
1996	Tinoco Miguel	Pacific Bell
1977	Perez Linda	Pacific Telephone
1960	Ferguson EA	Luskeys Brothers & Co., Publishers
1955	Ferguson E A	Luskeys Brothers & Co., Publishers

### 10th St

#### 2774 10th St

<u>Year</u>	<u>Uses</u>	<u>Source</u>
2014	ALL STAR JUMPS	EDR Digital Archive
2010	ALL STAR JUMPS	EDR Digital Archive

### 10TH ST

#### 2774 10TH ST

<u>Year</u>	<u>Uses</u>	<u>Source</u>
2001	CASTROCinlo	Haines & Company, Inc.
1960	Castro CC OV	Luskeys Brothers & Co., Publishers
	A 1 Shop washing	Luskeys Brothers & Co., Publishers
	machs	Luskeys Brothers & Co., Publishers
1955	Castro C C	Luskeys Brothers & Co., Publishers
1936	Church of God in Christ colored	Los Angeles Directory Co.
	Blake C J Rev	Los Angeles Directory Co.
1930	Mexican Mission	Los Angeles Directory Co.

#### 2775 10TH ST

<u>Year</u>	<u>Uses</u>	<u>Source</u>
2001	GONZALESCarmen	Haines & Company, Inc.
1986	Gonzalez Simon B	Pacific Bell Yellow Pages
1981	Gonzalez Simon B	Pacific Telephone
1977	Gonzalez Simon B	Pacific Telephone
1970	Louie Candace	Pacific Telephone
1960	Louie CM Mrs	Luskeys Brothers & Co., Publishers
1955	Louie Candace M Mrs	Luskeys Brothers & Co., Publishers
1945	Louie Candace Mrs	Los Angeles Directory Co.
1939	Louie Candace Mrs	Los Angeles Directory Co.

## FINDINGS

<u>Year</u>	<u>Uses</u>	<u>Source</u>
1936	Louie Candace Mrs o	Los Angeles Directory Co.
1930	Louie Mandiff Mrs o	Los Angeles Directory Co.

### 2779 10TH ST

<u>Year</u>	<u>Uses</u>	<u>Source</u>
1960	White Lee Mrs C	Luskeys Brothers & Co., Publishers
1955	Stokes B J	Luskeys Brothers & Co., Publishers
1951	Davis Wm H r	Los Angeles Directory Co.
1945	Vacant	Los Angeles Directory Co.

### 2786 10TH ST

<u>Year</u>	<u>Uses</u>	<u>Source</u>
1930	Alves J S	Los Angeles Directory Co.

### 2789 10TH ST

<u>Year</u>	<u>Uses</u>	<u>Source</u>
2001	OVELASQUEZDona lo	Haines & Company, Inc.
1970	Jimenez Sallie	Pacific Telephone
1960	Simpson MJ	Luskeys Brothers & Co., Publishers
1955	Nash H C	Luskeys Brothers & Co., Publishers
1945	Culpepper F I	Los Angeles Directory Co.
1939	Marshall Lucille Mrs	Los Angeles Directory Co.

### 2805 10TH ST

<u>Year</u>	<u>Uses</u>	<u>Source</u>
1986	Flores Ignacao	Pacific Bell Yellow Pages

### 2806 10TH ST

<u>Year</u>	<u>Uses</u>	<u>Source</u>
2001	WARD Ella	Haines & Company, Inc.
1990	Smith John D	Pacific Bell
1986	Smith John D	Pacific Bell Yellow Pages
1960	Vacant	Luskeys Brothers & Co., Publishers

### 2808 10TH ST

<u>Year</u>	<u>Uses</u>	<u>Source</u>
1977	Barajas Abe C	Pacific Telephone
1960	Seals CC	Luskeys Brothers & Co., Publishers



## FINDINGS

### 2810 10TH ST

<u>Year</u>	<u>Uses</u>	<u>Source</u>
2001	CERVANTEZ Juvenal	Haines & Company, Inc.
1996	Cervantez Juvenal	Pacific Bell
1990	Cervantez Juvenal	Pacific Bell
1986	Cervantez Juvenal	Pacific Bell Yellow Pages
1960	Watson Cora	Luskeys Brothers & Co., Publishers
1955	Ward B V Mrs	Luskeys Brothers & Co., Publishers
1945	Brown Harvey	Los Angeles Directory Co.
1939	Jackson Harvey	Los Angeles Directory Co.
1936	Edwards M G Mrs	Los Angeles Directory Co.
1930	Vacant	Los Angeles Directory Co.

### 2811 10TH ST

<u>Year</u>	<u>Uses</u>	<u>Source</u>
2001	MAYOG	Haines & Company, Inc.
	CHAVEZ Maria Socoro	Haines & Company, Inc.
1986	Garcia Guadelupe	Pacific Bell Yellow Pages
	Garcia Harry A	Pacific Bell Yellow Pages
1960	Armstrong Robt	Luskeys Brothers & Co., Publishers
1955	Brewer Andw M	Luskeys Brothers & Co., Publishers
1951	Brewer Andrew r	Los Angeles Directory Co.
1946	Brewer Andrew r	Southern California Telephone Company
1945	SBrewer Andw	Los Angeles Directory Co.
1939	Mays Walter	Los Angeles Directory Co.
1936	Mays Walter	Los Angeles Directory Co.
	Reynolds Cynthia Mrs	Los Angeles Directory Co.
1930	Reinoad 4 Cynthia Mrs o	Los Angeles Directory Co.

### 2812 10TH ST

<u>Year</u>	<u>Uses</u>	<u>Source</u>
2001	PEREZ Isabel	Haines & Company, Inc.
1996	Arroyo Juana	Pacific Bell
1960	Lewis RG	Luskeys Brothers & Co., Publishers
1955	Crosby Walter	Luskeys Brothers & Co., Publishers

### 2814 10TH ST

<u>Year</u>	<u>Uses</u>	<u>Source</u>
1986	Chatman Beatrice	Pacific Bell Yellow Pages
1977	Company	Pacific Telephone

## FINDINGS

<u>Year</u>	<u>Uses</u>	<u>Source</u>
1960	Smith IH	Luskeys Brothers & Co., Publishers
1955	De vers Joan Mrs	Luskeys Brothers & Co., Publishers

### 2816 10TH ST

<u>Year</u>	<u>Uses</u>	<u>Source</u>
2001	MORALESAr Huro	Haines & Company, Inc.
1990	Ibarra M	Pacific Bell
1986	Ibarra M	Pacific Bell Yellow Pages
1981	Meia Marta	Pacific Telephone
1960	Robinson Fred	Luskeys Brothers & Co., Publishers
1955	Jordan Agnes Mrs	Luskeys Brothers & Co., Publishers

### 2817 10TH ST

<u>Year</u>	<u>Uses</u>	<u>Source</u>
1930	Ortiz Salud	Los Angeles Directory Co.

### 2826 10TH ST

<u>Year</u>	<u>Uses</u>	<u>Source</u>
2001	MCCOYYvetla	Haines & Company, Inc.
1981	Pierre Diane L	Pacific Telephone

### 2828 10TH ST

<u>Year</u>	<u>Uses</u>	<u>Source</u>
1970	Ward Bertha	Pacific Telephone

## 10th St

### 2874 10th St

<u>Year</u>	<u>Uses</u>	<u>Source</u>
2014	TILLMAN RIVERSIDE MORTUARY	EDR Digital Archive
2010	TILLMAN RIVERSIDE MORTUARY	EDR Digital Archive
2005	TILLMAN RIVERSIDE MORTUARY	EDR Digital Archive

## 11TH

### 2395 11TH

<u>Year</u>	<u>Uses</u>	<u>Source</u>
2002	Gonzales Albino	SBC PACIFIC BELL



## FINDINGS

### 2451 11TH

<u>Year</u>	<u>Uses</u>	<u>Source</u>
1981	Hiayashlbara Wayne & S	Pacific Telephone

### 2464 11TH

<u>Year</u>	<u>Uses</u>	<u>Source</u>
2002	Wilson Walter	SBC PACIFIC BELL

### 2465 11TH

<u>Year</u>	<u>Uses</u>	<u>Source</u>
2002	Thomas James L	SBC PACIFIC BELL

### 2478 11TH

<u>Year</u>	<u>Uses</u>	<u>Source</u>
2002	GAR Urquiza Eulalia	SBC PACIFIC BELL

### 2492 11TH

<u>Year</u>	<u>Uses</u>	<u>Source</u>
2002	Monroy Carlos A	SBC PACIFIC BELL

### 2522 11TH

<u>Year</u>	<u>Uses</u>	<u>Source</u>
1986	Banks Joseph Rev	Pacific Bell Yellow Pages
1981	Banks Joseph Rev	Pacific Telephone

### 2550 11TH

<u>Year</u>	<u>Uses</u>	<u>Source</u>
2002	Corona Sandra	SBC PACIFIC BELL

### 2565 11TH

<u>Year</u>	<u>Uses</u>	<u>Source</u>
2002	Luna Antoinette R	SBC PACIFIC BELL
	Fierro Della	SBC PACIFIC BELL

### 2578 11TH

<u>Year</u>	<u>Uses</u>	<u>Source</u>
2002	Torrez Mary H	SBC PACIFIC BELL
1981	Corona Frank L	Pacific Telephone

### 2608 11TH

<u>Year</u>	<u>Uses</u>	<u>Source</u>
2002	REAR Lara Rosa	SBC PACIFIC BELL

## FINDINGS

### 2622 11TH

<u>Year</u>	<u>Uses</u>	<u>Source</u>
2002	Quintana Sylvia	SBC PACIFIC BELL

### 2623 11TH

<u>Year</u>	<u>Uses</u>	<u>Source</u>
2002	Cruz Blanca	SBC PACIFIC BELL

### 2664 11TH

<u>Year</u>	<u>Uses</u>	<u>Source</u>
1981	Ellis Pat	Pacific Telephone

### 2665 11TH

<u>Year</u>	<u>Uses</u>	<u>Source</u>
2002	BARTEE S BEAUTY SALON	SBC PACIFIC BELL
1981	Bartees Beauty Salon	Pacific Telephone

### 2742 11TH

<u>Year</u>	<u>Uses</u>	<u>Source</u>
2002	A Molina Hector	SBC PACIFIC BELL

### 2774 11TH

<u>Year</u>	<u>Uses</u>	<u>Source</u>
2002	LEFT Torres Efrain	SBC PACIFIC BELL

### 2801 11TH

<u>Year</u>	<u>Uses</u>	<u>Source</u>
2002	Hernandez Rosario	SBC PACIFIC BELL

### 2810 11TH

<u>Year</u>	<u>Uses</u>	<u>Source</u>
2002	Martinez L	SBC PACIFIC BELL

### 2826 11TH

<u>Year</u>	<u>Uses</u>	<u>Source</u>
2002	Carter Audrey	SBC PACIFIC BELL

### 2842 11TH

<u>Year</u>	<u>Uses</u>	<u>Source</u>
2002	REAR Sanchez Sofia G	SBC PACIFIC BELL



## FINDINGS

### 2858 11TH

<u>Year</u>	<u>Uses</u>	<u>Source</u>
2002	REAR Anguiano G Sandra	SBC PACIFIC BELL

### 2863 11TH

<u>Year</u>	<u>Uses</u>	<u>Source</u>
2002	Cerda Jose	SBC PACIFIC BELL

### 2917 11TH

<u>Year</u>	<u>Uses</u>	<u>Source</u>
2002	y 2 Castro Angel	SBC PACIFIC BELL

### 2919 11TH

<u>Year</u>	<u>Uses</u>	<u>Source</u>
2002	Sontay Florentin	SBC PACIFIC BELL

### 2921 11TH

<u>Year</u>	<u>Uses</u>	<u>Source</u>
1986	Gomez Jose	Pacific Bell Yellow Pages

### 2939 11TH

<u>Year</u>	<u>Uses</u>	<u>Source</u>
2002	Nieto Diego & Inez	SBC PACIFIC BELL

### 2950 11TH

<u>Year</u>	<u>Uses</u>	<u>Source</u>
2002	Robledo Maria Guadalupe	SBC PACIFIC BELL
	REAR Gomez Maria	SBC PACIFIC BELL

### 2961 11TH

<u>Year</u>	<u>Uses</u>	<u>Source</u>
2002	REAR Diaz Jaime C	SBC PACIFIC BELL

### 2980 11TH

<u>Year</u>	<u>Uses</u>	<u>Source</u>
2002	Gonzales Abel Mrs	SBC PACIFIC BELL

### 2982 11TH

<u>Year</u>	<u>Uses</u>	<u>Source</u>
2002	Salazar Jacqueline M	SBC PACIFIC BELL
	Huerta Gloria	SBC PACIFIC BELL

## FINDINGS

### 2987 11TH

<u>Year</u>	<u>Uses</u>	<u>Source</u>
2002	Anaya Aurora	SBC PACIFIC BELL

### 2989 11TH

<u>Year</u>	<u>Uses</u>	<u>Source</u>
2002	Lopez Leticia	SBC PACIFIC BELL

### 11TH ST

#### 2394 11TH ST

<u>Year</u>	<u>Uses</u>	<u>Source</u>
2001	DIAZGilberto	Haines & Company, Inc.
1996	Diaz Gilberto	Pacific Bell

#### 2395 11TH ST

<u>Year</u>	<u>Uses</u>	<u>Source</u>
2001	GONZALES Albino B	Haines & Company, Inc.
1996	Gonzales Albino	Pacific Bell
1990	Gonsalex Albino	Pacific Bell
1966	Stowers Jas H Janie 2395 11th St Riv h 3 custodian Riverside Cit	Luskey Brothers & Company Inc.
1960	Bagley WO	Luskeys Brothers & Co., Publishers
1955	Graham W G	Luskeys Brothers & Co., Publishers
1946	Stowers Geo H r	Southern California Telephone Company
1945	Stowers G H	Los Angeles Directory Co.
1939	Stowers G H	Los Angeles Directory Co.
1936	Stowers G H o	Los Angeles Directory Co.
1930	Stowers G H o	Los Angeles Directory Co.

#### 2397 11TH ST

<u>Year</u>	<u>Uses</u>	<u>Source</u>
1955	Payton H S	Luskeys Brothers & Co., Publishers

#### 2422 11TH ST

<u>Year</u>	<u>Uses</u>	<u>Source</u>
1966	De La Hoya Pablo 2422 11th St Riv h	Luskey Brothers & Company Inc.
1960	De La Hoya MG Mrs	Luskeys Brothers & Co., Publishers
1955	de la Hoya M G Mrs	Luskeys Brothers & Co., Publishers
1951	Delahoussaye A J Dr r	Los Angeles Directory Co.
1945	de la Hoya Aureliano	Los Angeles Directory Co.



## FINDINGS

<u>Year</u>	<u>Uses</u>	<u>Source</u>
1939	de la Hoya Aureliano	Los Angeles Directory Co.
1936	de la Hoya Aureliano	Los Angeles Directory Co.

### 2424 11TH ST

<u>Year</u>	<u>Uses</u>	<u>Source</u>
2001	XXXX	Haines & Company, Inc.

### 2436 11TH ST

<u>Year</u>	<u>Uses</u>	<u>Source</u>
1960	Strickland PR Mrs	Luskeys Brothers & Co., Publishers
1955	Decatur M A Mrs	Luskeys Brothers & Co., Publishers
1951	De Catur W C r	Los Angeles Directory Co.
1946	Strickland Angie L r	Southern California Telephone Company
1945	rear Vacant	Los Angeles Directory Co.
	4Decatur W C D	Los Angeles Directory Co.
1939	rear Hannan Jerry	Los Angeles Directory Co.
	Decatur W C	Los Angeles Directory Co.
1936	Hannon Jerry	Los Angeles Directory Co.
	Decatur W C	Los Angeles Directory Co.
1930	Decatur W C	Los Angeles Directory Co.

### 2450 11TH ST

<u>Year</u>	<u>Uses</u>	<u>Source</u>
1970	Silva Tony G	Pacific Telephone
1966	Martinez Paul T Jessie 2450 11th St Riv h 5 supply inspector Nor	Luskey Brothers & Company Inc.
1960	Mart Fnez PT	Luskeys Brothers & Co., Publishers
1955	Mart nez P T	Luskeys Brothers & Co., Publishers
1951	Quiroz Manuel r	Los Angeles Directory Co.
1945	Ramirez Angel	Los Angeles Directory Co.
1939	Sanches Andeas	Los Angeles Directory Co.
1936	Garcia Acencion Mrs o	Los Angeles Directory Co.
1930	Garcia Peter	Los Angeles Directory Co.

### 2451 11TH ST

<u>Year</u>	<u>Uses</u>	<u>Source</u>
2001	ROMEROFrancrsco	Haines & Company, Inc.
1996	Aparicio Juan Jacinto	Pacific Bell
1970	Hayes Louis	Pacific Telephone
1966	Jones Willis P 2451 11th St Riv / h mechanic	Luskey Brothers & Company Inc.

## FINDINGS

<u>Year</u>	<u>Uses</u>	<u>Source</u>
1966	Jones Frederick 2451 11th St Riv lh mechanic	Luskey Brothers & Company Inc.
1960	Jones WP	Luskeys Brothers & Co., Publishers
1955	Jones Willis P C	Luskeys Brothers & Co., Publishers
1951	Jones Willis P r	Los Angeles Directory Co.
1946	Jones Willis P r	Southern California Telephone Company
1945	Vacant	Los Angeles Directory Co.
1939	Romero Alex	Los Angeles Directory Co.
1936	Romero Alex o	Los Angeles Directory Co.
1930	Romero Alex	Los Angeles Directory Co.

### 2452 11TH ST

<u>Year</u>	<u>Uses</u>	<u>Source</u>
1970	Jaramillo Lupe	Pacific Telephone
	Jaramillo Jess	Pacific Telephone
1966	Rodriguez Juan Tony 2452 11th St Riv h retired	Luskey Brothers & Company Inc.
1960	Vacant	Luskeys Brothers & Co., Publishers
1955	Wilcox L L Mrs	Luskeys Brothers & Co., Publishers

### 2464 11TH ST

<u>Year</u>	<u>Uses</u>	<u>Source</u>
2001	JONES Dennis	Haines & Company, Inc.
1945	Leiva Jose	Los Angeles Directory Co.
1939	Leiva Jose	Los Angeles Directory Co.
1936	Hogin J L	Los Angeles Directory Co.
1930	Wilcox Benj o Wilcox Chas	Los Angeles Directory Co.

### 2465 11TH ST

<u>Year</u>	<u>Uses</u>	<u>Source</u>
2001	THOMAS James	Haines & Company, Inc.
1955	Orosco Leonel	Luskeys Brothers & Co., Publishers
	Ramos Salome Mrs	Luskeys Brothers & Co., Publishers
1939	Flores Trinidad Mrs	Los Angeles Directory Co.
1936	Flores Trinidad Mrs	Los Angeles Directory Co.
1930	Stovall Sol o	Los Angeles Directory Co.

### 2466 11TH ST

<u>Year</u>	<u>Uses</u>	<u>Source</u>
2001	XXXX	Haines & Company, Inc.
1981	Forbes Malvin L	Pacific Telephone



## FINDINGS

### 2467 11TH ST

<u>Year</u>	<u>Uses</u>	<u>Source</u>
2001	THOMASJames L	Haines & Company, Inc.
1996	Thomas James L	Pacific Bell
1990	Thomas Jas L	Pacific Bell
1981	Thomas Jas L	Pacific Telephone
1966	Thomas Jas L Evelyn 2467 11th St Riv h 2 Thomas Garage	Luskey Brothers & Company Inc.
1960	Thomas JL	Luskeys Brothers & Co., Publishers

### 2478 11TH ST

<u>Year</u>	<u>Uses</u>	<u>Source</u>
2001	FLORES Elira	Haines & Company, Inc.
	CARDENAS Ruben	Haines & Company, Inc.
1990	De Schryver G & D	Pacific Bell

### 2479 11TH ST

<u>Year</u>	<u>Uses</u>	<u>Source</u>
2001	GONZALES A	Haines & Company, Inc.
1990	Gonzales Antonio B	Pacific Bell
1986	Gonzales Antonio B	Pacific Bell Yellow Pages
1970	Gonzales Antonio B	Pacific Telephone
1966	Gonzales Antonio Margaret 2479 11th St Riv h laborer	Luskey Brothers & Company Inc.
1960	Gonzales AB	Luskeys Brothers & Co., Publishers
1945	Hernandez Loginas	Los Angeles Directory Co.
1939	Hernandes Loginas	Los Angeles Directory Co.
1936	Hernandez Loginas o	Los Angeles Directory Co.
1930	Vacant	Los Angeles Directory Co.

### 2480 11TH ST

<u>Year</u>	<u>Uses</u>	<u>Source</u>
2001	XXXX	Haines & Company, Inc.

### 2492 11TH ST

<u>Year</u>	<u>Uses</u>	<u>Source</u>
2001	XXXX	Haines & Company, Inc.
1990	Vasquez Daniel	Pacific Bell

### 2493 11TH ST

<u>Year</u>	<u>Uses</u>	<u>Source</u>
2001	BARBARIN Alice	Haines & Company, Inc.

## FINDINGS

<u>Year</u>	<u>Uses</u>	<u>Source</u>
1970	Lopez Cecelia	Pacific Telephone
1966	Vargas Jess Iris 2493 11th St Riv h 6 employee National Packing	Luskey Brothers & Company Inc.
	Vargas Lucy Mrs 2493 11th St Riv o h barmaid Alejos Place	Luskey Brothers & Company Inc.
1960	Pesano Jose	Luskeys Brothers & Co., Publishers
1955	Aureleo Mangana	Luskeys Brothers & Co., Publishers
1939	Lopez B T	Los Angeles Directory Co.
1936	Stoakes Maitland	Los Angeles Directory Co.
1930	Vacant	Los Angeles Directory Co.

### 2508 11TH ST

<u>Year</u>	<u>Uses</u>	<u>Source</u>
1996	Martin T	Pacific Bell
1990	Mart In T	Pacific Bell

### 2509 11TH ST

<u>Year</u>	<u>Uses</u>	<u>Source</u>
2001	ESCARCEGA Jose	Haines & Company, Inc.
1970	Escarcega Jose M	Pacific Telephone
1966	Escarcega Jose L 2509 11th St Riv h 3 bus boy Pitruzzelos	Luskey Brothers & Company Inc.
1960	Mangana Aureleo	Luskeys Brothers & Co., Publishers
	Lopez AIF D	Luskeys Brothers & Co., Publishers

### 2522 11TH ST

<u>Year</u>	<u>Uses</u>	<u>Source</u>
2001	XXXX	Haines & Company, Inc.
1996	Herrera Raul	Pacific Bell
1990	Banks Joseph Rev	Pacific Bell
1966	Delgado Joe G Hope 2522 11th St Riv h	Luskey Brothers & Company Inc.
1960	Delgado JG	Luskeys Brothers & Co., Publishers
1955	Del Gado J G	Luskeys Brothers & Co., Publishers
1951	Vasquez Delfina r	Los Angeles Directory Co.
1945	Vasquez Porfirio	Los Angeles Directory Co.
1939	Vasquez Porfiro	Los Angeles Directory Co.
1936	Vasquez Porfilio	Los Angeles Directory Co.
1930	Vacant	Los Angeles Directory Co.



## FINDINGS

### 2523 11TH ST

<u>Year</u>	<u>Uses</u>	<u>Source</u>
1966	Location Not Occupied Vacant	Luskey Brothers & Company Inc. Luskey Brothers & Company Inc.
1960	Je Ffrey NR Mrs	Luskeys Brothers & Co., Publishers
1955	Robinson Johnnie	Luskeys Brothers & Co., Publishers
1945	Espinozo Mary	Los Angeles Directory Co.
1939	Santiago Lupe Mrs	Los Angeles Directory Co.
1936	Santiago Lupe Mrs	Los Angeles Directory Co.
1930	Albidres Ramon	Los Angeles Directory Co.

### 2536 11TH ST

<u>Year</u>	<u>Uses</u>	<u>Source</u>
2001	MURGIA Samuel	Haines & Company, Inc.
1981	Renterla Juan M	Pacific Telephone
1966	No Return Min 5 Attempts Made	Luskey Brothers & Company Inc. Luskey Brothers & Company Inc.
1960	Ballesteros Steven	Luskeys Brothers & Co., Publishers
1955	Flores Joe V	Luskeys Brothers & Co., Publishers
1951	Martinez Inez Mrs r	Los Angeles Directory Co.
1946	Martinez Inez Mrs r	Southern California Telephone Company
1945	Martinez Ynez Mrs	Los Angeles Directory Co.
1939	Martinez Ynez Mrs	Los Angeles Directory Co.
1936	Martinez Ynez Mrs Sanchez Vincent	Los Angeles Directory Co. Los Angeles Directory Co.
1930	Martinez Jos	Los Angeles Directory Co.

### 2537 11TH ST

<u>Year</u>	<u>Uses</u>	<u>Source</u>
2001	SCORIASalvador	Haines & Company, Inc.
1966	Stafford Dorothy 2537 11th St Riv h domestic worker	Luskey Brothers & Company Inc.
1960	Mc Gilver Lawnie	Luskeys Brothers & Co., Publishers
1955	James Otis	Luskeys Brothers & Co., Publishers
1945	Ramirez Jos	Los Angeles Directory Co.
1939	Torrez Macario	Los Angeles Directory Co.
1936	Hernandez Herardo Gambo Mirelano	Los Angeles Directory Co. Los Angeles Directory Co.
1930	Vacant	Los Angeles Directory Co.

## FINDINGS

### 2550 11TH ST

<u>Year</u>	<u>Uses</u>	<u>Source</u>
2001	GOLDEN Early	Haines & Company, Inc.
1966	Vasquez Ramona Mrs 2550 11th St Riv h	Luskey Brothers & Company Inc.
1960	Vasquez RH	Luskeys Brothers & Co., Publishers
1955	Vacant	Luskeys Brothers & Co., Publishers
	Vasquez Raymond H	Luskeys Brothers & Co., Publishers
1951	Vasquez Raymond H r	Los Angeles Directory Co.
1945	Vasquez Manuel	Los Angeles Directory Co.
1939	Vasquez Manuel	Los Angeles Directory Co.
1936	Vasquez Manuel	Los Angeles Directory Co.
1930	Vasquez Manuel	Los Angeles Directory Co.

### 2551 11TH ST

<u>Year</u>	<u>Uses</u>	<u>Source</u>
1966	Martin David Janine 2551 11th St Riv h	Luskey Brothers & Company Inc.
	Apartments	Luskey Brothers & Company Inc.
	Hunter Eltra L Mrs 2551 11th St Apt 19 Riv h	Luskey Brothers & Company Inc.
	Warhop Edw 2551 11th St Apt 20 Riv h	Luskey Brothers & Company Inc.
	West Bessie Mrs 2551 11th St Apt 21 Riv h	Luskey Brothers & Company Inc.
	Arnold Clara Mrs 2551 11th St Apt 22 Riv h	Luskey Brothers & Company Inc.
1960	West BB Mrs	Luskeys Brothers & Co., Publishers
	White WR Rev	Luskeys Brothers & Co., Publishers
1955	Mc Kinley Ida Mrs	Luskeys Brothers & Co., Publishers
	Moss K L	Luskeys Brothers & Co., Publishers
	West Bessie Mrs	Luskeys Brothers & Co., Publishers
	White W R Rev	Luskeys Brothers & Co., Publishers
1945	Gonzalez Jess	Los Angeles Directory Co.
1939	Jones Jas	Los Angeles Directory Co.
	Velasquez Isaac	Los Angeles Directory Co.
1936	Espinosa Louis	Los Angeles Directory Co.
	Rangel Frank	Los Angeles Directory Co.
	Velasquez Isaac	Los Angeles Directory Co.
	Barroso Guadalupe	Los Angeles Directory Co.

### 2554 11TH ST

<u>Year</u>	<u>Uses</u>	<u>Source</u>
1930	Vacant	Los Angeles Directory Co.



## FINDINGS

### 2564 11TH ST

<u>Year</u>	<u>Uses</u>	<u>Source</u>
2001	SALFARO Angel	Haines & Company, Inc.
1966	Alfaro Angel Ilira 2564 11th St Riv h 5 maintenance mechanic Col	Luskey Brothers & Company Inc.
1960	Ramirez ES Mrs	Luskeys Brothers & Co., Publishers
1955	Ramirez H V	Luskeys Brothers & Co., Publishers
1951	Ramirez Joe r	Los Angeles Directory Co.
1945	Vacant	Los Angeles Directory Co.
1939	Vasquez Feliz	Los Angeles Directory Co.
1936	Vasquez Feliz	Los Angeles Directory Co.

### 2565 11TH ST

<u>Year</u>	<u>Uses</u>	<u>Source</u>
1966	Palmer Lucas Gertrude 2565 11th St Apt 10 Riv h retired	Luskey Brothers & Company Inc.
	Anderson Florence Mrs 2565 11th St Apt 11 Riv h	Luskey Brothers & Company Inc.
	Vance Mac 2565 11th St Apt 12 Riv h employee Campbell Oil Co	Luskey Brothers & Company Inc.
	Washington Eddie 2565 11th St Apt 14 Riv h employee Cannpbell O	Luskey Brothers & Company Inc.
	Nickelson LC 2565 11th St Apt 16 Riv h construction worker	Luskey Brothers & Company Inc.
	Norris Henry 2565 11th St Apt 17 Riv Apartments	Luskey Brothers & Company Inc. Luskey Brothers & Company Inc.
1960	Kirk Norrds	Luskeys Brothers & Co., Publishers
	Smith Alvin	Luskeys Brothers & Co., Publishers
1955	Harris M H Mrs	Luskeys Brothers & Co., Publishers
	Norris Curtis	Luskeys Brothers & Co., Publishers
	Palmer Lucas	Luskeys Brothers & Co., Publishers
	Seldon Wm	Luskeys Brothers & Co., Publishers
	Turner M B Mrs	Luskeys Brothers & Co., Publishers
	Wofer J H	Luskeys Brothers & Co., Publishers
	White Lee Mrs	Luskeys Brothers & Co., Publishers
1951	Wafer John H r	Los Angeles Directory Co.
	White Lee r	Los Angeles Directory Co.
	Stone Jas C r	Los Angeles Directory Co.
1946	Palmer H L r	Southern California Telephone Company
1945	Palmer H L White W R Rev	Los Angeles Directory Co.
1939	Negretti Casimeto	Los Angeles Directory Co.
	Palmer H L	Los Angeles Directory Co.

## FINDINGS

<u>Year</u>	<u>Uses</u>	<u>Source</u>
1936	Flores Ascencion	Los Angeles Directory Co.
	Negrette Casimeto	Los Angeles Directory Co.
	Trujillo Epimeto	Los Angeles Directory Co.
1930	Alba Lucas	Los Angeles Directory Co.
	Garcia Julius	Los Angeles Directory Co.
	Perez Theo	Los Angeles Directory Co.
	Torres Ramon	Los Angeles Directory Co.
	Trujillo Epimeno	Los Angeles Directory Co.

### 2578 11TH ST

<u>Year</u>	<u>Uses</u>	<u>Source</u>
2001	CORONAAlfred	Haines & Company, Inc.
	TORREZMary H 909 684 382 S	Haines & Company, Inc.
1996	Torrez Mary H	Pacific Bell
1990	Corona Frank L	Pacific Bell
1986	Torrez Arthur M	Pacific Bell Yellow Pages
	Torrez Cindy	Pacific Bell Yellow Pages
1970	Corona Frank L	Pacific Telephone
1966	Corona Frank L Josephine 2578 11th St Riv h 1 employee City	Luskey Brothers & Company Inc.
1960	Corona FL D	Luskeys Brothers & Co., Publishers
1955	Corona Frank L	Luskeys Brothers & Co., Publishers
1945	Lozano Marcus	Los Angeles Directory Co.
1939	Lozano Marcus	Los Angeles Directory Co.
1936	Lozano Marcus	Los Angeles Directory Co.
1930	Logano Marcus	Los Angeles Directory Co.

### 2579 11TH ST

<u>Year</u>	<u>Uses</u>	<u>Source</u>
2001	CORTEZFidel	Haines & Company, Inc.
1990	Zavala Jose & Martha	Pacific Bell
1966	Guiterez Ronald Bertha 2579 11th St Riv h watchman Parkview Hosp	Luskey Brothers & Company Inc.
	Location Not Occupied	Luskey Brothers & Company Inc.
	Vacant	Luskey Brothers & Company Inc.
	Newburg Richd 2579 11th St Apt 7 Riv h	Luskey Brothers & Company Inc.
	Williams Rose Mrs 2579 11th St Apt 5 Riv	Luskey Brothers & Company Inc.
	Apartments	Luskey Brothers & Company Inc.
1960	Lang JL	Luskeys Brothers & Co., Publishers
	Lang Jirn	Luskeys Brothers & Co., Publishers



## FINDINGS

<u>Year</u>	<u>Uses</u>	<u>Source</u>
1960	Council Oliver	Luskeys Brothers & Co., Publishers
1955	Siah W E	Luskeys Brothers & Co., Publishers
	Anderson Idella Mrs	Luskeys Brothers & Co., Publishers
	Roberts J W	Luskeys Brothers & Co., Publishers
	Banks Alphonso	Luskeys Brothers & Co., Publishers
1951	Heard Ada Mrs r	Los Angeles Directory Co.
1945	Harrison Cora Mrs	Los Angeles Directory Co.
1939	Tilman Saml Rev	Los Angeles Directory Co.
1936	Castro Joe Lauro Adrian	Los Angeles Directory Co.
	Melgosa Aurehlo	Los Angeles Directory Co.
1930	Vacant	Los Angeles Directory Co.

### 2592 11TH ST

<u>Year</u>	<u>Uses</u>	<u>Source</u>
2001	AVALOSJuan Cados	Haines & Company, Inc.
	CABALLEROEsterio	Haines & Company, Inc.
1970	Ybarra Michael T	Pacific Telephone
	Silvas Irene	Pacific Telephone
1966	Ybarra Dani T Olivia 2592 11th St Riv h 2 carpenter	Luskey Brothers & Company Inc.
1960	Vacant	Luskeys Brothers & Co., Publishers
1955	Perez Leiiy Mrs	Luskeys Brothers & Co., Publishers
	rear Espinosa Geo	Luskeys Brothers & Co., Publishers
1951	Chavez Joe V r	Los Angeles Directory Co.
1946	Chavez Lucy Mrs r	Southern California Telephone Company
1945	Chavez Jos	Los Angeles Directory Co.
1939	De la Hoya Luz	Los Angeles Directory Co.
1936	de la Hoya Luz o	Los Angeles Directory Co.
1930	Dejolia Loouis o	Los Angeles Directory Co.

### 2593 11TH ST

<u>Year</u>	<u>Uses</u>	<u>Source</u>
1990	Barbarin Joe	Pacific Bell
1966	Apartments	Luskey Brothers & Company Inc.
	Davis Ruthie Mrs 2593 11th St Apt 1 Riv h	Luskey Brothers & Company Inc.
	Vacant	Luskey Brothers & Company Inc.
	Location Not Occupied	Luskey Brothers & Company Inc.
	Barnes Kathleen J Mrs 2593 11th St Apt 3 Riv h	Luskey Brothers & Company Inc.
	Jackson Eddie 2593 11th St Apt 4 Riv h	Luskey Brothers & Company Inc.

## FINDINGS

<u>Year</u>	<u>Uses</u>	<u>Source</u>
1966	Loren BM 2593 11th St Riv	Luskey Brothers & Company Inc.
	Stallings Russel Bee 2593 11th St Riv h maintenanceman Motorola	Luskey Brothers & Company Inc.
1960	Davis Bertrainm	Luskeys Brothers & Co., Publishers
	Sta FFard DM Mrs	Luskeys Brothers & Co., Publishers
1955	Darden Geo	Luskeys Brothers & Co., Publishers
	Jamison D S	Luskeys Brothers & Co., Publishers
	Mc Gilver Lawnie	Luskeys Brothers & Co., Publishers
	Young J E	Luskeys Brothers & Co., Publishers
1951	Thompson J B r	Los Angeles Directory Co.
1946	Ford J H r	Southern California Telephone Company
1945	Mc Daniels Mary Mrs	Los Angeles Directory Co.
1939	Malgoza Aurelio	Los Angeles Directory Co.
1936	Staffoni Peter	Los Angeles Directory Co.
1930	Sarratto Juana Mrs	Los Angeles Directory Co.

### 2595 11TH ST

<u>Year</u>	<u>Uses</u>	<u>Source</u>
2001	LARA Albert	Haines & Company, Inc.
	LUNAAntornette R	Haines & Company, Inc.
	TRIVIZOYolanda	Haines & Company, Inc.

### 2603 11TH ST

<u>Year</u>	<u>Uses</u>	<u>Source</u>
2001	XXXX	Haines & Company, Inc.
1996	Lara Rosa	Pacific Bell

### 2608 11TH ST

<u>Year</u>	<u>Uses</u>	<u>Source</u>
1981	Lora Reyes	Pacific Telephone
1966	Johnson Etta Mrs 2608 11th St Riv h retired	Luskey Brothers & Company Inc.
1960	Johnson Etta Mrs	Luskeys Brothers & Co., Publishers
1955	Johnson Etta Mrs	Luskeys Brothers & Co., Publishers
1951	Johnson Etta r	Los Angeles Directory Co.
1945	Lemon Etta Mrs	Los Angeles Directory Co.
1939	Moss L B Rev	Los Angeles Directory Co.
1936	Moss L B Rev	Los Angeles Directory Co.
1930	Vidona Francisco	Los Angeles Directory Co.



## FINDINGS

### 2609 11TH ST

<u>Year</u>	<u>Uses</u>	<u>Source</u>
2001	CORONA Juan OD	Haines & Company, Inc.
1970	Zamora Ray	Pacific Telephone
1960	Davidson ME	Luskeys Brothers & Co., Publishers
1955	Davidson Morris E	Luskeys Brothers & Co., Publishers
1946	Elmore Alice r	Southern California Telephone Company
1945	Elmore A L Mrs	Los Angeles Directory Co.
1939	Elmore A L Mrs	Los Angeles Directory Co.
1936	Elmore A L Mrs	Los Angeles Directory Co.
1930	Davidson Carrie Mrs	Los Angeles Directory Co.

### 2622 11TH ST

<u>Year</u>	<u>Uses</u>	<u>Source</u>
2001	GOLDEN Early	Haines & Company, Inc.
1990	Finley Sam Jr	Pacific Bell
1966	Mac Laren Dean Norma 2622 11th St Riv h	Luskey Brothers & Company Inc.
1960	Mc Cullough Washington	Luskeys Brothers & Co., Publishers
1955	Mc Cullough Washington	Luskeys Brothers & Co., Publishers
1945	Kyles John	Los Angeles Directory Co.
1939	Castano Jos	Los Angeles Directory Co.
1936	Castano Jos	Los Angeles Directory Co.
1930	Williamson Howard	Los Angeles Directory Co.

### 2623 11TH ST

<u>Year</u>	<u>Uses</u>	<u>Source</u>
2001	MAGANA Ismael	Haines & Company, Inc.
	YEPEZ Maria E	Haines & Company, Inc.
1986	Dodge Gladys	Pacific Bell Yellow Pages
	Dodge M E	Pacific Bell Yellow Pages
1981	Dodge Chas H	Pacific Telephone
	Dodge Gladys	Pacific Telephone
1970	Dodge Chas H	Pacific Telephone
	Dodge Gladys	Pacific Telephone
1966	Dodge Chas H Gladys 2623 11th St Riv h retired	Luskey Brothers & Company Inc.
1960	Dodge CH	Luskeys Brothers & Co., Publishers
1955	Dodge Chas H	Luskeys Brothers & Co., Publishers
1946	Dodge Gladys E r	Southern California Telephone Company
1945	Vacant	Los Angeles Directory Co.

## FINDINGS

<u>Year</u>	<u>Uses</u>	<u>Source</u>
1939	Luke Ethel	Los Angeles Directory Co.
1936	Butler Edw	Los Angeles Directory Co.
1930	Hammonds Emma Mrs	Los Angeles Directory Co.

### 2637 11TH ST

<u>Year</u>	<u>Uses</u>	<u>Source</u>
2001	GOOSBYRobin	Haines & Company, Inc.
1966	Mc Cullough Geo Doris 2637 11th St Riv h 3 watchman Riverside P	Luskey Brothers & Company Inc.
1960	Farrar OM Mrs	Luskeys Brothers & Co., Publishers
1955	Coles Jas C	Luskeys Brothers & Co., Publishers
1951	Coles Jas r	Los Angeles Directory Co.
1945	Coles Jas	Los Angeles Directory Co.
1939	Coles Jas	Los Angeles Directory Co.
1936	Goosby Robt	Los Angeles Directory Co.
1930	Rangel Antonio Rangel P M	Los Angeles Directory Co.

### 2650 11TH ST

<u>Year</u>	<u>Uses</u>	<u>Source</u>
2001	SROBLESJose 00 C	Haines & Company, Inc.
1986	Leitch Y K	Pacific Bell Yellow Pages
1970	Parsons Katherine	Pacific Telephone
1966	Parsons TL 2650 11th St Riv	Luskey Brothers & Company Inc.
1960	Parsons TL	Luskeys Brothers & Co., Publishers
1955	Parsons Turner L	Luskeys Brothers & Co., Publishers
1951	Parsons T L r	Los Angeles Directory Co.
1946	Parsons T L r	Southern California Telephone Company
1945	Parsons T L	Los Angeles Directory Co.
1939	Parsons T L	Los Angeles Directory Co.
1936	Stevens Chas o	Los Angeles Directory Co.
1930	Stevens Chas o	Los Angeles Directory Co.

### 2651 11TH ST

<u>Year</u>	<u>Uses</u>	<u>Source</u>
2001	BARBARIN Manuel	Haines & Company, Inc.
1970	Chavarrias Refugio	Pacific Telephone
1960	Fukushima TF D	Luskeys Brothers & Co., Publishers
1955	Fukushima Fred	Luskeys Brothers & Co., Publishers
1930	Sotelo Melton gro	Los Angeles Directory Co.



## FINDINGS

### 2653 11TH ST

<u>Year</u>	<u>Uses</u>	<u>Source</u>
2001	XXXX	Haines & Company, Inc.
1986	Barbarin Manuel	Pacific Bell Yellow Pages
1966	Ramon Paul Annette 2653 11th St Riv h buyer By Rite Auction	Luskey Brothers & Company Inc.
1960	Goodrich FB	Luskeys Brothers & Co., Publishers
1955	Reynolds R R	Luskeys Brothers & Co., Publishers

### 2663 11TH ST

<u>Year</u>	<u>Uses</u>	<u>Source</u>
2001	XXXX	Haines & Company, Inc.
1990	Cabrera John	Pacific Bell
1986	Cabrera John	Pacific Bell Yellow Pages
1966	Henson John E Mary 2663 11th St Riv h 2 corrstruction worker Whi	Luskey Brothers & Company Inc.
1960	Smith Will	Luskeys Brothers & Co., Publishers
1955	Ybarra R R	Luskeys Brothers & Co., Publishers

### 2664 11TH ST

<u>Year</u>	<u>Uses</u>	<u>Source</u>
1970	Rutledge Pat	Pacific Telephone
	Rutledge Zella B	Pacific Telephone
1966	Location Not Occupied	Luskey Brothers & Company Inc.
	Vacant	Luskey Brothers & Company Inc.
1960	Rut ledge WR	Luskeys Brothers & Co., Publishers
1955	Rutledge W R	Luskeys Brothers & Co., Publishers
1951	Daniels Jas r	Los Angeles Directory Co.
1946	Miller John r	Southern California Telephone Company
1945	Miller John	Los Angeles Directory Co.
1939	Miller John	Los Angeles Directory Co.
1936	Miller John o	Los Angeles Directory Co.
1930	Miller John	Los Angeles Directory Co.

### 11th St

### 2665 11th St

<u>Year</u>	<u>Uses</u>	<u>Source</u>
2005	BARTEES BEAUTY SALON	EDR Digital Archive

## FINDINGS

### **11TH ST**

#### **2665 11TH ST**

<b><u>Year</u></b>	<b><u>Uses</u></b>	<b><u>Source</u></b>
1996	BARTEES BEAUTY SALON	Pacific Bell
1990	BARTEES BEAUTY SALON	Pacific Bell
1977	Bartees Beauty Salon	Pacific Telephone
1970	Bartees Beauty Salon	Pacific Telephone
1960	Bartees Bty Salon	Luskeys Brothers & Co., Publishers
1955	Bartees Bty Salon	Luskeys Brothers & Co., Publishers
1951	Culpepper Amy r	Los Angeles Directory Co.
	Bartees Beauty Salon	Los Angeles Directory Co.
1946	Jackson Laura Beauty Shop	Southern California Telephone Company
	Culpepper Amy r	Southern California Telephone Company
1945	jackson Laura Mrs beauty shop	Los Angeles Directory Co.
	Culpepper A R Mrs	Los Angeles Directory Co.
1939	Jackson L J Mrs beauty shop	Los Angeles Directory Co.
	Culpepper Amy Mrs	Los Angeles Directory Co.
1936	Jackson L J Mrs beauty shop	Los Angeles Directory Co.
	Culpepper Amy Mrs o	Los Angeles Directory Co.
1930	Culpepper Amy Mrs o	Los Angeles Directory Co.

#### **2678 11TH ST**

<b><u>Year</u></b>	<b><u>Uses</u></b>	<b><u>Source</u></b>
2001	YBARRA Manuel	Haines & Company, Inc.
1970	Ybarra Manuel	Pacific Telephone
1966	Ybarra Manuel Hope 2678 11th St Riv h	Luskey Brothers & Company Inc.
1960	Ybarra MR	Luskeys Brothers & Co., Publishers
1955	Ybarra M R	Luskeys Brothers & Co., Publishers
1945	Salcido Henry	Los Angeles Directory Co.
1939	Torres Ysidro	Los Angeles Directory Co.
1936	Torres Ysidro	Los Angeles Directory Co.
1930	Collier J A	Los Angeles Directory Co.

#### **2679 11TH ST**

<b><u>Year</u></b>	<b><u>Uses</u></b>	<b><u>Source</u></b>
2001	YBARRA Rudolph	Haines & Company, Inc.
1970	Rangel Felicitas O	Pacific Telephone
	Ybarra Augustine J	Pacific Telephone
1966	Ybarra Augustine J 2679 11th St Riv h	Luskey Brothers & Company Inc.



## FINDINGS

<u>Year</u>	<u>Uses</u>	<u>Source</u>
1966	Peralta Amnallia Mrs 2679 11th St Riv h	Luskey Brothers & Company Inc.
1960	rear Ybahrrh R D: V Ybara AJ	Luskeys Brothers & Co., Publishers Luskeys Brothers & Co., Publishers
1955	rear Ybarra Reyes Ybarra Augustine J	Luskeys Brothers & Co., Publishers Luskeys Brothers & Co., Publishers
1951	Ybarra Augustine J r	Los Angeles Directory Co.
1946	Ybarra Lupe r	Southern California Telephone Company
1945	Ybarra Augustine	Los Angeles Directory Co.
1939	Ybarra Augustine	Los Angeles Directory Co.
1936	Ybarra Augustine	Los Angeles Directory Co.
1930	Ybarra Augustin	Los Angeles Directory Co.

### 2684 11TH ST

<u>Year</u>	<u>Uses</u>	<u>Source</u>
2001	RUTLEDGEZella	Haines & Company, Inc.

### 2685 11TH ST

<u>Year</u>	<u>Uses</u>	<u>Source</u>
2001	BARTEES BEAUTYSLN YBARRA Rudolph	Haines & Company, Inc. Haines & Company, Inc.

### 2692 11TH ST

<u>Year</u>	<u>Uses</u>	<u>Source</u>
1955	La Esperanza Mkt gro	Luskeys Brothers & Co., Publishers
1951	La Esperanza Grocery	Los Angeles Directory Co.
1945	Reyes S L gro	Los Angeles Directory Co.
1939	Lopez Refugio Lopez Juana Mrs gro	Los Angeles Directory Co. Los Angeles Directory Co.
1936	Lopez Juan gro	Los Angeles Directory Co.
1930	Vacant	Los Angeles Directory Co.

### 2693 11TH ST

<u>Year</u>	<u>Uses</u>	<u>Source</u>
2001	FRANCOJuan	Haines & Company, Inc.
1970	Aranda Anastacia Mrs	Pacific Telephone
1966	Smart Benjanrin Phyllis 2693 11th St Riv h retired	Luskey Brothers & Company Inc.
1960	Valadez Lorenza Mrs Aranda Nicholas	Luskeys Brothers & Co., Publishers Luskeys Brothers & Co., Publishers
1955	Primitivo Leon	Luskeys Brothers & Co., Publishers

## FINDINGS

<u>Year</u>	<u>Uses</u>	<u>Source</u>
1945	rranda Nicholas	Los Angeles Directory Co.
1939	Arranda Nicholas	Los Angeles Directory Co.
1936	Ortega Vera	Los Angeles Directory Co.
1930	Salsedo Jose	Los Angeles Directory Co.

### 2701 11TH ST

<u>Year</u>	<u>Uses</u>	<u>Source</u>
1955	Riverside Emmanuel Seventh day Adventist Ch	Luskeys Brothers & Co., Publishers Luskeys Brothers & Co., Publishers
1945	Seventh Day Adventist Ch	Los Angeles Directory Co.

### 2707 11TH ST

<u>Year</u>	<u>Uses</u>	<u>Source</u>
1960	Riv Emmanuel Seventh day Adventist Ch	Luskeys Brothers & Co., Publishers Luskeys Brothers & Co., Publishers

### 2710 11TH ST

<u>Year</u>	<u>Uses</u>	<u>Source</u>
2001	SREYESGuadalupe	Haines & Company, Inc.
1970	Reyes S	Pacific Telephone
1966	Reyes SL Andrea 2710 11th St Riv h La Esperanza Market	Luskey Brothers & Company Inc.
1960	Reyes SL	Luskeys Brothers & Co., Publishers
1955	Reyes Saturnine L	Luskeys Brothers & Co., Publishers
1951	Reyes S L r	Los Angeles Directory Co.
1946	Reyes S L r	Southern California Telephone Company
1945	Reyes S L	Los Angeles Directory Co.
1939	Jiggetts L V	Los Angeles Directory Co.
1936	Twine F E Mrs o	Los Angeles Directory Co.
1930	Twine F E Mrs o	Los Angeles Directory Co.

### 2719 11TH ST

<u>Year</u>	<u>Uses</u>	<u>Source</u>
2001	XXXX	Haines & Company, Inc.
1990	CHRISTIAN METHODIST EPISCOPAL AMOS TEMPLE	Pacific Bell Pacific Bell
1970	Amos Temple Christian Methodist Episcopal Church	Pacific Telephone
1966	Amos Temple Christian MEChurch 2719 11th St Riv Rev LH Johnson p	Luskey Brothers & Company Inc.



## FINDINGS

### 2726 11TH ST

<u>Year</u>	<u>Uses</u>	<u>Source</u>
1960	Garcia JR Mrs	Luskeys Brothers & Co., Publishers
1955	Vacant	Luskeys Brothers & Co., Publishers
1951	Culpepper Finley I r	Los Angeles Directory Co.
1946	Jackson Laura r	Southern California Telephone Company
1945	Jackson Andw	Los Angeles Directory Co.
1939	Mathis Eug	Los Angeles Directory Co.
1936	Vacant	Los Angeles Directory Co.
1930	Gil Donasano	Los Angeles Directory Co.

### 2742 11TH ST

<u>Year</u>	<u>Uses</u>	<u>Source</u>
2001	RODRIGUEZRuben	Haines & Company, Inc.

### 2743 11TH ST

<u>Year</u>	<u>Uses</u>	<u>Source</u>
1966	Hernandez Antonio Dominga 2743 lith St Riv h field boss American	Luskey Brothers & Company Inc.
	Hernandez Donald Laura 2743 llth St Riv h	Luskey Brothers & Company Inc.
1960	Hernandez AL	Luskeys Brothers & Co., Publishers
1955	Hernandez A L	Luskeys Brothers & Co., Publishers
1951	Hernandez Antonio Jr r	Los Angeles Directory Co.
1939	Hernandez Antonio	Los Angeles Directory Co.
1936	Hernandez Antonio	Los Angeles Directory Co.
1930	Streeter E D	Los Angeles Directory Co.

### 2758 11TH ST

<u>Year</u>	<u>Uses</u>	<u>Source</u>
2001	Sr ODRIGUEZFemn H	Haines & Company, Inc.
1966	Lisby Alexander 2758 llth St Riv 84 9441 h Al s Used Auto Parts	Luskey Brothers & Company Inc.
1960	Wake Field EM Mrs	Luskeys Brothers & Co., Publishers
1955	Williams Arth L	Luskeys Brothers & Co., Publishers
1946	Williams Arthur L r	Southern California Telephone Company
1945	BACulpepper Ada Mrs Williams A L	Los Angeles Directory Co.
1939	Williams A L	Los Angeles Directory Co.
	Culpepper J B	Los Angeles Directory Co.
1936	Culpepper J B o Williams A L	Los Angeles Directory Co.
1930	Culpepper J B Williams A L	Los Angeles Directory Co.

## FINDINGS

### 2759 11TH ST

<u>Year</u>	<u>Uses</u>	<u>Source</u>
2001	PEREZMagdaleno	Haines & Company, Inc.
1970	Rashford Daisy	Pacific Telephone
1966	No Return	Luskey Brothers & Company Inc.
	Min 5 Attempts Made	Luskey Brothers & Company Inc.
1960	Rash Ford LA	Luskeys Brothers & Co., Publishers
1955	Rashford Linton A	Luskeys Brothers & Co., Publishers
1946	Roeder W S r	Southern California Telephone Company
1945	Roeder W S	Los Angeles Directory Co.
1939	Roeder W S	Los Angeles Directory Co.
1936	Roeder W S o	Los Angeles Directory Co.
1930	Roeder W S o	Los Angeles Directory Co.

### 2774 11TH ST

<u>Year</u>	<u>Uses</u>	<u>Source</u>
2001	COLIZAguslm 00 V	Haines & Company, Inc.
1981	Valdez Silvia	Pacific Telephone
1966	Pina Raul I F Anna 2774 11th St Ri h 3 employee Kaiser Steel Fo	Luskey Brothers & Company Inc.
1960	Rodriquez AE	Luskeys Brothers & Co., Publishers
	rear Cortez Mauro	Luskeys Brothers & Co., Publishers
1955	Martinez Andres	Luskeys Brothers & Co., Publishers
	rear Cortez Mauro	Luskeys Brothers & Co., Publishers
	Sosa R P	Luskeys Brothers & Co., Publishers
1945	Rico Magdaleno	Los Angeles Directory Co.
	rear vila Amador	Los Angeles Directory Co.
1939	Rico Magdaleno	Los Angeles Directory Co.
	rear Del Toro Alex	Los Angeles Directory Co.
1936	Carrillo Ambrosio	Los Angeles Directory Co.
	Rico Magdaleno	Los Angeles Directory Co.
1930	Rico Magdaleno o	Los Angeles Directory Co.

### 2775 11TH ST

<u>Year</u>	<u>Uses</u>	<u>Source</u>
2001	MAGANAJosela	Haines & Company, Inc.
1966	Moss LB Rev Hattie 2775 11th St Riv h I pastor Park Ave Baptist	Luskey Brothers & Company Inc.
1960	Moss LB Rev D	Luskeys Brothers & Co., Publishers
1955	Moss Leander B Rev	Luskeys Brothers & Co., Publishers
1951	Moss L B Rev r	Los Angeles Directory Co.



## FINDINGS

<u>Year</u>	<u>Uses</u>	<u>Source</u>
1946	Moss L B Rev r	Southern California Telephone Company
1945	Moss L B Rev	Los Angeles Directory Co.
1939	Russell Harry	Los Angeles Directory Co.
1936	Russell Harry	Los Angeles Directory Co.
1930	Railey Lemuel o	Los Angeles Directory Co.

### 2790 11TH ST

<u>Year</u>	<u>Uses</u>	<u>Source</u>
2001	COLISAguslm	Haines & Company, Inc.
1970	Martinez Balbina G	Pacific Telephone
1966	Martinez Balbina Mrs 2790 11th St Riv hi	Luskey Brothers & Company Inc.
	Martinez Jeff Betty 2790 11th St Riv h	Luskey Brothers & Company Inc.
	Martinez Steven A Rosemarie 2790 11th St Riu hi	Luskey Brothers & Company Inc.
1960	Martinez Andres	Luskeys Brothers & Co., Publishers

### 2801 11TH ST

<u>Year</u>	<u>Uses</u>	<u>Source</u>
2001	GOMEZJavler	Haines & Company, Inc.
1966	Leyba Pedro 2801 11th St Riv h retired	Luskey Brothers & Company Inc.
1960	Hutchinson Nadine Mrs	Luskeys Brothers & Co., Publishers
1955	Montgomery Richd	Luskeys Brothers & Co., Publishers
1946	Bonner Cora L Mrs r	Southern California Telephone Company
1945	Bonner R E	Los Angeles Directory Co.
1939	Lott Cora Mrs	Los Angeles Directory Co.
1936	Olsen A L	Los Angeles Directory Co.
1930	Vacant	Los Angeles Directory Co.

### 2803 11TH ST

<u>Year</u>	<u>Uses</u>	<u>Source</u>
2001	XXXX	Haines & Company, Inc.
1966	Early Mattie Mrs 2803 11th St Riv h retired	Luskey Brothers & Company Inc.
1960	Vacant	Luskeys Brothers & Co., Publishers
1955	Day D S	Luskeys Brothers & Co., Publishers
1951	Moore Willie Mae r	Los Angeles Directory Co.
1945	Blanton Ellis	Los Angeles Directory Co.
1939	Carter C L Mrs	Los Angeles Directory Co.

## FINDINGS

### 2805 11TH ST

<u>Year</u>	<u>Uses</u>	<u>Source</u>
2001	XXXX	Haines & Company, Inc.
1990	Villanueva Juan	Pacific Bell
1970	Jasmine Minenett	Pacific Telephone
1960	Jasmine MB Mrs	Luskeys Brothers & Co., Publishers
1955	Winslow Lavenia Mrs	Luskeys Brothers & Co., Publishers
1951	Mc Coy Mary Ella r	Los Angeles Directory Co.
1945	Carter Carrie Mrs	Los Angeles Directory Co.
1939	Brewster G H	Los Angeles Directory Co.

### 2810 11TH ST

<u>Year</u>	<u>Uses</u>	<u>Source</u>
2001	MARTINEZL	Haines & Company, Inc.
	GOMEZAbraham	Haines & Company, Inc.
1996	Martinez L	Pacific Bell
1970	Borboa Epigmenio	Pacific Telephone
1966	Seals Teresa Mrs 2810 11th St Riv h retired	Luskey Brothers & Company Inc.
1960	Stewart JL Mrs	Luskeys Brothers & Co., Publishers
1955	Vacant	Luskeys Brothers & Co., Publishers
1946	Coleman Nathaniel r	Southern California Telephone Company
1945	Coleman Jas	Los Angeles Directory Co.
1939	Ramplay J E	Los Angeles Directory Co.
1936	Ramplay J E o	Los Angeles Directory Co.
1930	Ramplay J E o Ramplay Mary	Los Angeles Directory Co.

### 2826 11TH ST

<u>Year</u>	<u>Uses</u>	<u>Source</u>
2001	CALLIERElzora	Haines & Company, Inc.
1990	Callier Elzora	Pacific Bell
1966	Calliar Elzora 2826 11th St Riv h domestic worker	Luskey Brothers & Company Inc.
1960	Callier Elzora Mrs	Luskeys Brothers & Co., Publishers
1955	Callier Elzora Mrs	Luskeys Brothers & Co., Publishers
1946	Callier Audrey r	Southern California Telephone Company
1945	Collier Elzora Mrs	Los Angeles Directory Co.
1939	Collier Elzora Mrs	Los Angeles Directory Co.
1936	Collier Elzora Mrs	Los Angeles Directory Co.
1930	Boswell Hiram	Los Angeles Directory Co.



## FINDINGS

### 2827 11TH ST

<u>Year</u>	<u>Uses</u>	<u>Source</u>
1960	Vacant	Luskeys Brothers & Co., Publishers
1955	Cooper Josephine Mrs	Luskeys Brothers & Co., Publishers
1951	Cooper Josephine r	Los Angeles Directory Co.
1946	Cooper Josephine r	Southern California Telephone Company
1945	Cooper Josephine Mrs	Los Angeles Directory Co.
1939	Cooper Frank Rev	Los Angeles Directory Co.
1936	Cooper Frank	Los Angeles Directory Co.
1930	Cooper F W	Los Angeles Directory Co.

### 2842 11TH ST

<u>Year</u>	<u>Uses</u>	<u>Source</u>
2001	CERDAJose	Haines & Company, Inc.
	ES 001 BELLuPe	Haines & Company, Inc.
	SANCHEZSote G	Haines & Company, Inc.
1990	Esqubel Jose	Pacific Bell
	Esqulbel LuoPe R	Pacific Bell
1966	Quiroz Lupe Mrs 2842 11th St Rivo h retired	Luskey Brothers & Company Inc.
	Min 5 Attempts Made	Luskey Brothers & Company Inc.
1960	Quiroz Guadalupe OV	Luskeys Brothers & Co., Publishers
	rear Quitroz JJ	Luskeys Brothers & Co., Publishers
1955	Quiroz L P Mrs	Luskeys Brothers & Co., Publishers
	rear Quiroz John	Luskeys Brothers & Co., Publishers
1951	Quiroz Joe P r	Los Angeles Directory Co.
1946	Quiroz Joe P r	Southern California Telephone Company
1945	Quiroz J P	Los Angeles Directory Co.
1939	Quiroz J P	Los Angeles Directory Co.
1936	Quiroz Jos	Los Angeles Directory Co.
1930	Quiroz Jose o	Los Angeles Directory Co.

### 11th St

#### 2843 11th St

<u>Year</u>	<u>Uses</u>	<u>Source</u>
2014	POWER HOUSE CH GOD IN CHRST	EDR Digital Archive
2010	POWER HOUSE CH GOD IN CHRST	EDR Digital Archive
2005	POWER HOUSE CH GOD IN CHRST	EDR Digital Archive

## FINDINGS

### **11TH ST**

#### **2843 11TH ST**

<b><u>Year</u></b>	<b><u>Uses</u></b>	<b><u>Source</u></b>
2001	MCDOWELLK	Haines & Company, Inc.
	POWER HS CH OFGOD	Haines & Company, Inc.
1996	POWER HOUSE CHURCH OF GOD IN CHRIST	Pacific Bell
1990	h POWER HOUSE	Pacific Bell
	CHURCH OF GOD IN CHRIST	Pacific Bell
1986	Power House Church Of God In Christ	Pacific Bell Yellow Pages
1981	Power House Church Of God In Christ	Pacific Telephone
1970	Power House Church Of God In Christ	Pacific Telephone
1966	Church of God in Christ 2843 11th St Riv	Luskey Brothers & Company Inc.
1960	Washington FA Rev	Luskeys Brothers & Co., Publishers
1955	Washington Frank A	Luskeys Brothers & Co., Publishers
	Rev OV	Luskeys Brothers & Co., Publishers
1951	Washington F A Rev r	Los Angeles Directory Co.
1946	Washington F A Rev r	Southern California Telephone Company
1945	Church of God in Christ	Los Angeles Directory Co.
	Washington F A	Los Angeles Directory Co.
1939	Church of God in Christ	Los Angeles Directory Co.
	Blake C J Rev	Los Angeles Directory Co.
1936	Ortega John	Los Angeles Directory Co.
1930	Jones R D	Los Angeles Directory Co.

#### **2851 11TH ST**

<b><u>Year</u></b>	<b><u>Uses</u></b>	<b><u>Source</u></b>
2001	XXXX	Haines & Company, Inc.
1960	Hill RS	Luskeys Brothers & Co., Publishers
1955	Hernandez Ricardo	Luskeys Brothers & Co., Publishers

#### **2853 11TH ST**

<b><u>Year</u></b>	<b><u>Uses</u></b>	<b><u>Source</u></b>
1960	Ch of God in Christ	Luskeys Brothers & Co., Publishers
1955	Church of God in Christ	Luskeys Brothers & Co., Publishers

#### **2858 11TH ST**

<b><u>Year</u></b>	<b><u>Uses</u></b>	<b><u>Source</u></b>
2001	ESCOBARJose L	Haines & Company, Inc.
	FI ORESAmullo	Haines & Company, Inc.

## FINDINGS

<u>Year</u>	<u>Uses</u>	<u>Source</u>
1996	Ramirez Ceferina	Pacific Bell
1990	Ramlrex Ceferlna	Pacific Bell
1986	Flores Arnulfo	Pacific Bell Yellow Pages
	Flores B	Pacific Bell Yellow Pages
	Flores Bail Bonds Agcy	Pacific Bell Yellow Pages
	FLORE S BAIL BON DS AGCY	Pacific Bell Yellow Pages
	From Ontario Telephones Call	Pacific Bell Yellow Pages
1970	Dominguez Gabriel	Pacific Telephone
	Herrera S	Pacific Telephone
1966	Herrera Santo 2858 11th St Riv h	Luskey Brothers & Company Inc.
1960	Herrera Santos	Luskeys Brothers & Co., Publishers
1955	Herrera Santos	Luskeys Brothers & Co., Publishers
1951	Herrera S r	Los Angeles Directory Co.
1945	Herrera Santos	Los Angeles Directory Co.
1939	Herrera Santos	Los Angeles Directory Co.
1936	Herrera Santo o Lopez Jose	Los Angeles Directory Co.
1930	Herrera Santos o	Los Angeles Directory Co.

### 2863 11TH ST

<u>Year</u>	<u>Uses</u>	<u>Source</u>
1945	Tillxnan Saml	Los Angeles Directory Co.
1939	Garcia Savia	Los Angeles Directory Co.
1936	Garcia Savia	Los Angeles Directory Co.
1930	Page Major o	Los Angeles Directory Co.

### 2890 11TH ST

<u>Year</u>	<u>Uses</u>	<u>Source</u>
1945	Hernandez Ezekiel	Los Angeles Directory Co.
1939	Lozano Manuel	Los Angeles Directory Co.
1936	Lozano Frank	Los Angeles Directory Co.
1930	Perez Claudio	Los Angeles Directory Co.

### 2906 11TH ST

<u>Year</u>	<u>Uses</u>	<u>Source</u>
2001	ALVAREZGus Iavo	Haines & Company, Inc.
1966	Robinson Mollie Mrs 2906 11th St Riv h retired	Luskey Brothers & Company Inc.
1960	No return	Luskeys Brothers & Co., Publishers
1955	Bowen Lacy	Luskeys Brothers & Co., Publishers
1945	Concha Eletario	Los Angeles Directory Co.



## FINDINGS

<u>Year</u>	<u>Uses</u>	<u>Source</u>
1939	Aguilar Emilo	Los Angeles Directory Co.
	Gutierrez Trinidad	Los Angeles Directory Co.
1936	Aguilar Amelio o	Los Angeles Directory Co.
1930	Vacant	Los Angeles Directory Co.

### 2916 11TH ST

<u>Year</u>	<u>Uses</u>	<u>Source</u>
2001	VENEGASManuel	Haines & Company, Inc.
1970	Venegas Joe T	Pacific Telephone
1966	Venegas Joe T 291611th St Riv h retired	Luskey Brothers & Company Inc.
	Venegas Joe T Jr Marta 2916 11th St Riv h custodian Naval Ordnan	Luskey Brothers & Company Inc.
1960	Venegas JT	Luskeys Brothers & Co., Publishers
	rear Vacant	Luskeys Brothers & Co., Publishers
1955	Venegas Joe F	Luskeys Brothers & Co., Publishers
1951	Venegas Joe T r	Los Angeles Directory Co.
1945	Venegas Jos	Los Angeles Directory Co.
1939	Venegas Jos	Los Angeles Directory Co.
1936	Venegas Jose	Los Angeles Directory Co.
1930	Hernandez Juan	Los Angeles Directory Co.

### 2917 11TH ST

<u>Year</u>	<u>Uses</u>	<u>Source</u>
2001	Ia CASTROAngel	Haines & Company, Inc.
	KLEINShiroey	Haines & Company, Inc.
1966	Mendoza Teresa Mrs 2917 11th St Riv h	Luskey Brothers & Company Inc.
1960	Spright OM	Luskeys Brothers & Co., Publishers
1955	Escajedo F G	Luskeys Brothers & Co., Publishers
	rear Brown P L	Luskeys Brothers & Co., Publishers
	Jaramillo J R	Luskeys Brothers & Co., Publishers
1951	Perez Simon r	Los Angeles Directory Co.
1945	Perez Simeon	Los Angeles Directory Co.
1939	Perez Simeon	Los Angeles Directory Co.
1936	Perez Simeon o	Los Angeles Directory Co.
1930	Perez Simon o	Los Angeles Directory Co.

### 2919 11TH ST

<u>Year</u>	<u>Uses</u>	<u>Source</u>
2001	SONTAYFloren An	Haines & Company, Inc.
1970	Mack H W	Pacific Telephone

## FINDINGS

<u>Year</u>	<u>Uses</u>	<u>Source</u>
1966	Min 5 Attempts Made	Luskey Brothers & Company Inc.
	No Return	Luskey Brothers & Company Inc.
1960	Adventist Ch	Luskeys Brothers & Co., Publishers
	Mack Hazel	Luskeys Brothers & Co., Publishers

### 2921 11TH ST

<u>Year</u>	<u>Uses</u>	<u>Source</u>
1966	No Return	Luskey Brothers & Company Inc.
	Min 5 Attempts Made	Luskey Brothers & Company Inc.
1960	Moore WL	Luskeys Brothers & Co., Publishers

### 2923 11TH ST

<u>Year</u>	<u>Uses</u>	<u>Source</u>
2001	XXXX	Haines & Company, Inc.
1966	Romo Manuel Priscilla 2923 11th St Riv h 2 employee Riverside C	Luskey Brothers & Company Inc.
1960	Martin WM Jr	Luskeys Brothers & Co., Publishers

### 2927 11TH ST

<u>Year</u>	<u>Uses</u>	<u>Source</u>
2001	XXXX	Haines & Company, Inc.

### 2928 11TH ST

<u>Year</u>	<u>Uses</u>	<u>Source</u>
2001	XXXX	Haines & Company, Inc.
	LABARREAREMrchael	Haines & Company, Inc.
1970	Aguilar C Mrs	Pacific Telephone
1966	Aguilar C Mrs 2928 11th St Riv h retired	Luskey Brothers & Company Inc.
1960	Aguilar Conche Mrs	Luskeys Brothers & Co., Publishers
1955	Agu lar C V Mrs	Luskeys Brothers & Co., Publishers
1951	Aguilar Vera r	Los Angeles Directory Co.
1946	Aguilar Vera r	Southern California Telephone Company
1945	guilar Jose	Los Angeles Directory Co.
1939	Aguilar Jose	Los Angeles Directory Co.
1936	Aguilar Jose o	Los Angeles Directory Co.
1930	Aguilar Jose o	Los Angeles Directory Co.

### 2929 11TH ST

<u>Year</u>	<u>Uses</u>	<u>Source</u>
1977	Gonzalez Albino	Pacific Telephone

## FINDINGS

<u>Year</u>	<u>Uses</u>	<u>Source</u>
1966	Contreros Jenny Mrs 2929 11th St Riv h retired	Luskey Brothers & Company Inc.
1960	rear Vacant Williams Pearl M	Luskeys Brothers & Co., Publishers Luskeys Brothers & Co., Publishers
1955	rear Reed Johnny Jr Hale Erea Mrs	Luskeys Brothers & Co., Publishers Luskeys Brothers & Co., Publishers
1951	Hale Erea r	Los Angeles Directory Co.
1945	Perez Tony	Los Angeles Directory Co.
1939	Perez Tony	Los Angeles Directory Co.
1936	Perez Tony	Los Angeles Directory Co.
1930	Garcia R S	Los Angeles Directory Co.

### 2937 11TH ST

<u>Year</u>	<u>Uses</u>	<u>Source</u>
1966	Vacant	Luskey Brothers & Company Inc.
	Location Not Occupied	Luskey Brothers & Company Inc.

### 2938 11TH ST

<u>Year</u>	<u>Uses</u>	<u>Source</u>
2001	NIETOIne MARTINEZAberl	Haines & Company, Inc. Haines & Company, Inc.
1990	Campos Manuel	Pacific Bell
1966	Cervantes Johnin Dolores 2938 11th St Riv h	Luskey Brothers & Company Inc.
1960	Cervantes CM Mrs	Luskeys Brothers & Co., Publishers
1955	Cervantez Concha Mrs	Luskeys Brothers & Co., Publishers
1945	Cervantez Matilda	Los Angeles Directory Co.
1939	Cervantez Matilda	Los Angeles Directory Co.
1936	Servantez Matilda o	Los Angeles Directory Co.
1930	Servantez Matilda o	Los Angeles Directory Co.

### 2939 11TH ST

<u>Year</u>	<u>Uses</u>	<u>Source</u>
1996	Nieto Diego & Inez Vasquez David	Pacific Bell Pacific Bell
1990	Nilto Diego & Inezx	Pacific Bell
1966	Londos Mainuel Maria 2939 11th St Riv h retired	Luskey Brothers & Company Inc.
1960	rear Mc Dowell Clyde Moss XL	Luskeys Brothers & Co., Publishers Luskeys Brothers & Co., Publishers
1955	Cervantez L M	Luskeys Brothers & Co., Publishers



## FINDINGS

<u>Year</u>	<u>Uses</u>	<u>Source</u>
1945	Cervantez Luis	Los Angeles Directory Co.
1939	Cervantez Luis	Los Angeles Directory Co.
1936	Alvarez Edmund	Los Angeles Directory Co.
1930	Mendoza Sara Mrs	Los Angeles Directory Co.

### 2949 11TH ST

<u>Year</u>	<u>Uses</u>	<u>Source</u>
2001	XXXX	Haines & Company, Inc.
1966	Location Not Occupied	Luskey Brothers & Company Inc.
	Vacant	Luskey Brothers & Company Inc.

### 2950 11TH ST

<u>Year</u>	<u>Uses</u>	<u>Source</u>
2001	RODRIGUEZ Juan	Haines & Company, Inc.
1990	Juarez Jose	Pacific Bell
1966	Cruz Arlene Mrs 2950 11th St Riv hretired	Luskey Brothers & Company Inc.
1960	Cruz EV	Luskeys Brothers & Co., Publishers
1955	Cruz Efren B	Luskeys Brothers & Co., Publishers
	Delgadillo Salvador	Luskeys Brothers & Co., Publishers
	rear Alvarado G J	Luskeys Brothers & Co., Publishers
1945	Cruz Frank	Los Angeles Directory Co.
1939	Alvarado Gonzales	Los Angeles Directory Co.
1936	Cruz Efen	Los Angeles Directory Co.
1930	Hernandez Theodoro	Los Angeles Directory Co.

### 2951 11TH ST

<u>Year</u>	<u>Uses</u>	<u>Source</u>
2001	NAVARRO Samuel	Haines & Company, Inc.
1970	Contreas Jenny G	Pacific Telephone
1966	Macias CM Maria 2951 11th St Ri h retired	Luskey Brothers & Company Inc.
1960	rear Vacant	Luskeys Brothers & Co., Publishers
	Macias CM	Luskeys Brothers & Co., Publishers
1955	rear Benjarano Gabriel M	Luskeys Brothers & Co., Publishers
	Macias Cornelio M	Luskeys Brothers & Co., Publishers
1951	Macias C M r	Los Angeles Directory Co.
1945	Macias Comelio	Los Angeles Directory Co.
1939	Mendoza Merced	Los Angeles Directory Co.
	Mendoza Jesus	Los Angeles Directory Co.
1936	Mendoza Merced o	Los Angeles Directory Co.

## FINDINGS

### 2958 11TH ST

<u>Year</u>	<u>Uses</u>	<u>Source</u>
2001	MORENOHenberla	Haines & Company, Inc.

### 2960 11TH ST

<u>Year</u>	<u>Uses</u>	<u>Source</u>
1981	Marquez Jose G	Pacific Telephone
1960	Cross Susie Mrs	Luskeys Brothers & Co., Publishers
1955	Cross Susie M Mrs rear Jones L W	Luskeys Brothers & Co., Publishers Luskeys Brothers & Co., Publishers
1951	Cross Jas r	Los Angeles Directory Co.
1945	Sotelo Meliton	Los Angeles Directory Co.
1939	Sotello Milton	Los Angeles Directory Co.
1936	Escobedo Norberto Munos Angel	Los Angeles Directory Co.
1930	Villacana Jose	Los Angeles Directory Co.

### 2961 11TH ST

<u>Year</u>	<u>Uses</u>	<u>Source</u>
2001	DIAZJarme C FALCON Roman	Haines & Company, Inc. Haines & Company, Inc.
1996	Frias Maria Del Carmen	Pacific Bell
1990	Tafoya Elvia	Pacific Bell
1960	Davers Joanne R	Luskeys Brothers & Co., Publishers
1955	Gutierrez Jose rear Raya Rutillio	Luskeys Brothers & Co., Publishers Luskeys Brothers & Co., Publishers
1946	Castro Odilon r	Southern California Telephone Company
1945	Castro Domingo	Los Angeles Directory Co.
1939	Castro Domingo Villanueva Albt	Los Angeles Directory Co. Los Angeles Directory Co.
1936	Castro Domingo o	Los Angeles Directory Co.
1930	Esposa Guadalupe o	Los Angeles Directory Co.

### 2969 11TH ST

<u>Year</u>	<u>Uses</u>	<u>Source</u>
2001	SIMJEEAbdul	Haines & Company, Inc.

### 2972 11TH ST

<u>Year</u>	<u>Uses</u>	<u>Source</u>
1981	Hurtado Pedro	Pacific Telephone
1960	Mathews NR	Luskeys Brothers & Co., Publishers
1955	Vacant	Luskeys Brothers & Co., Publishers

## FINDINGS

<u>Year</u>	<u>Uses</u>	<u>Source</u>
1945	yala R A Mrs	Los Angeles Directory Co.
1930	Ayala Eduardo o	Los Angeles Directory Co.

### 2973 11TH ST

<u>Year</u>	<u>Uses</u>	<u>Source</u>
1960	Sanchez Josephine	Luskeys Brothers & Co., Publishers
1955	Sanchez Josie	Luskeys Brothers & Co., Publishers
1945	Melendez Frank	Los Angeles Directory Co.
1939	Mendoza Margueto	Los Angeles Directory Co.
	Hernandez Julia Mrs	Los Angeles Directory Co.
	Enriquez Lazaro	Los Angeles Directory Co.
	Flores Acencion	Los Angeles Directory Co.
	Rangil Frank	Los Angeles Directory Co.
	Rocha Arnulfo	Los Angeles Directory Co.
1936	Carbajal John	Los Angeles Directory Co.
	Enrique Francisco	Los Angeles Directory Co.
	Martinez Ramon	Los Angeles Directory Co.
	Rivas Maria Mrs	Los Angeles Directory Co.
1930	Villanuevo Maria Mrs o	Los Angeles Directory Co.

### 2975 11TH ST

<u>Year</u>	<u>Uses</u>	<u>Source</u>
1960	Ramirez Louis	Luskeys Brothers & Co., Publishers
1955	Jaramillo B L	Luskeys Brothers & Co., Publishers
	Tovar T M	Luskeys Brothers & Co., Publishers
	Contreras J L	Luskeys Brothers & Co., Publishers
	Tovar Marcelino	Luskeys Brothers & Co., Publishers
	Salinos Emilio	Luskeys Brothers & Co., Publishers
	Thompson G E	Luskeys Brothers & Co., Publishers
	Taylor Odessa Mrs	Luskeys Brothers & Co., Publishers
1945	Torres Eusebia Mrs	Los Angeles Directory Co.
	Hernandez Benito	Los Angeles Directory Co.
1939	Hernandez Benj	Los Angeles Directory Co.
1936	Flores Cruz	Los Angeles Directory Co.
1930	Martinez Rufio	Los Angeles Directory Co.
	Perez Pasqual	Los Angeles Directory Co.



## FINDINGS

### 2976 11TH ST

<u>Year</u>	<u>Uses</u>	<u>Source</u>
1960	Contreas JG Mrs	Luskeys Brothers & Co., Publishers
1955	Estrada T J	Luskeys Brothers & Co., Publishers

### 11th St

### 2977 11th St

<u>Year</u>	<u>Uses</u>	<u>Source</u>
2010	D C G JANITORIAL SERVICE	EDR Digital Archive
2005	D C G JANITORIAL SERVICE	EDR Digital Archive

### 11TH ST

### 2977 11TH ST

<u>Year</u>	<u>Uses</u>	<u>Source</u>
1960	Tovar Marselino	Luskeys Brothers & Co., Publishers

### 2978 11TH ST

<u>Year</u>	<u>Uses</u>	<u>Source</u>
1960	Vacant	Luskeys Brothers & Co., Publishers
1955	Albidrez H P	Luskeys Brothers & Co., Publishers

### 2979 11TH ST

<u>Year</u>	<u>Uses</u>	<u>Source</u>
1960	Vacant	Luskeys Brothers & Co., Publishers

### 2980 11TH ST

<u>Year</u>	<u>Uses</u>	<u>Source</u>
2001	GONZALES Abel Mrs	Haines & Company, Inc.
1996	Gonzales Abel Mrs	Pacific Bell
1990	Gonzales Abel Mrs	Pacific Bell
1981	Gonzales Abel Mrs	Pacific Telephone
1970	Gonzales Abel Mrs	Pacific Telephone
1966	Gonzales Ramon Connie 2980 11th St Riv h field worker AA Webb As	Luskey Brothers & Company Inc.
	Reiz Paul Margaret 2980 11th St Riv h	Luskey Brothers & Company Inc.
1960	Montemayea Fidmia	Luskeys Brothers & Co., Publishers
1955	Brown M L Mrs	Luskeys Brothers & Co., Publishers

## FINDINGS

### 2981 11TH ST

<u>Year</u>	<u>Uses</u>	<u>Source</u>
2001	XXXX	Haines & Company, Inc.
1990	Anaya Silvia Ramos	Pacific Bell

### 2982 11TH ST

<u>Year</u>	<u>Uses</u>	<u>Source</u>
2001	HUERTAGloria	Haines & Company, Inc.
1981	Huerta Froylan	Pacific Telephone
1966	Bonnett Levi Ruby 2982 11th St Riv hretired	Luskey Brothers & Company Inc.
	Ramirez Manuel Tina 2982 11th St Riv h	Luskey Brothers & Company Inc.
1960	Orosco ED	Luskeys Brothers & Co., Publishers
1955	Orosco E D	Luskeys Brothers & Co., Publishers
1945	Corona Frank	Los Angeles Directory Co.
1939	Sosa Zenon	Los Angeles Directory Co.
1936	Silva Trinidad Sosa Zenon	Los Angeles Directory Co.
1930	Gil Eustaquito	Los Angeles Directory Co.
	Silva Trinidad	Los Angeles Directory Co.

### 2983 11TH ST

<u>Year</u>	<u>Uses</u>	<u>Source</u>
2001	XXXX	Haines & Company, Inc.
1960	Vacant	Luskeys Brothers & Co., Publishers
1955	Silva Raymond G	Luskeys Brothers & Co., Publishers
1945	Sanchez Jose	Los Angeles Directory Co.
1939	Perales Melquides	Los Angeles Directory Co.
	Sanchez Jose	Los Angeles Directory Co.
1936	Sanchez Jose	Los Angeles Directory Co.
1930	Rubio Manuel	Los Angeles Directory Co.

### 2984 11TH ST

<u>Year</u>	<u>Uses</u>	<u>Source</u>
2001	XXXX	Haines & Company, Inc.
1970	Cisneros Dominga H	Pacific Telephone
1955	Vasquez Joe	Luskeys Brothers & Co., Publishers
1945	Meza Lino	Los Angeles Directory Co.

### 2985 11TH ST

<u>Year</u>	<u>Uses</u>	<u>Source</u>
2001	XXXX	Haines & Company, Inc.
1960	Vacant	Luskeys Brothers & Co., Publishers

## FINDINGS

<u>Year</u>	<u>Uses</u>	<u>Source</u>
1955	Jamison L J	Luskeys Brothers & Co., Publishers

### 2987 11TH ST

<u>Year</u>	<u>Uses</u>	<u>Source</u>
2001	ANAYAAurora	Haines & Company, Inc.
1996	Anaya Aurora	Pacific Bell
1990	Anaya Aurora	Pacific Bell
1960	Jones DA Mrs X	Luskeys Brothers & Co., Publishers
1955	Vacant	Luskeys Brothers & Co., Publishers

### 2989 11TH ST

<u>Year</u>	<u>Uses</u>	<u>Source</u>
2001	LOPEZLelicia	Haines & Company, Inc.
1990	del Plar Antonio	Pacific Bell
1977	Ware Jas S	Pacific Telephone
1960	Tovar AM	Luskeys Brothers & Co., Publishers
1955	Strickland S L	Luskeys Brothers & Co., Publishers

## 12TH

### 2388 12TH

<u>Year</u>	<u>Uses</u>	<u>Source</u>
1977	Romero S M	Pacific Telephone

### 2441 12TH

<u>Year</u>	<u>Uses</u>	<u>Source</u>
2002	Rodriguez Maria	SBC PACIFIC BELL
	Serrano Jilberto	SBC PACIFIC BELL

### 2481 12TH

<u>Year</u>	<u>Uses</u>	<u>Source</u>
2002	Chavez Ernesto	SBC PACIFIC BELL

### 2482 12TH

<u>Year</u>	<u>Uses</u>	<u>Source</u>
2002	Esquivel C Jose Z	SBC PACIFIC BELL

### 2501 12TH

<u>Year</u>	<u>Uses</u>	<u>Source</u>
2002	Baca Porfirio	SBC PACIFIC BELL



## FINDINGS

### 2520 12TH

<u>Year</u>	<u>Uses</u>	<u>Source</u>
1981	Sanchez Ave Hna	Pacific Telephone

### 2550 12TH

<u>Year</u>	<u>Uses</u>	<u>Source</u>
2002	Barajas Angela	SBC PACIFIC BELL

### 2601 12TH

<u>Year</u>	<u>Uses</u>	<u>Source</u>
1977	Quiroz Sylvia	Pacific Telephone

### 2611 12TH

<u>Year</u>	<u>Uses</u>	<u>Source</u>
2002	Molina Victor	SBC PACIFIC BELL

### 2626 12TH

<u>Year</u>	<u>Uses</u>	<u>Source</u>
2002	Nix Nancy	SBC PACIFIC BELL
	Morris Tierrhia	SBC PACIFIC BELL

### 2642 12TH

<u>Year</u>	<u>Uses</u>	<u>Source</u>
2002	Rodriguez Esperanza	SBC PACIFIC BELL

### 2658 12TH

<u>Year</u>	<u>Uses</u>	<u>Source</u>
2002	A Diaz Sara	SBC PACIFIC BELL
	APARMENTS	SBC PACIFIC BELL

### 2659 12TH

<u>Year</u>	<u>Uses</u>	<u>Source</u>
2002	Jaurigue S L	SBC PACIFIC BELL

### 2674 12TH

<u>Year</u>	<u>Uses</u>	<u>Source</u>
2002	Torres Teresa J	SBC PACIFIC BELL

### 2675 12TH

<u>Year</u>	<u>Uses</u>	<u>Source</u>
2002	Rodriguez Loa Guadalupe	SBC PACIFIC BELL

## FINDINGS

### 2726 12TH

<u>Year</u>	<u>Uses</u>	<u>Source</u>
2002	Avila Jose	SBC PACIFIC BELL

### 2742 12TH

<u>Year</u>	<u>Uses</u>	<u>Source</u>
2002	Levonski Robert L	SBC PACIFIC BELL

### 2743 12TH

<u>Year</u>	<u>Uses</u>	<u>Source</u>
1986	Ybarra Ray	Pacific Bell Yellow Pages

### 2757 12TH

<u>Year</u>	<u>Uses</u>	<u>Source</u>
2002	Calderon Valdomero	SBC PACIFIC BELL

### 2774 12TH

<u>Year</u>	<u>Uses</u>	<u>Source</u>
2002	Martinez Rosemary	SBC PACIFIC BELL
1981	Saucedo Jennie C	Pacific Telephone

### 2775 12TH

<u>Year</u>	<u>Uses</u>	<u>Source</u>
2002	Harris Booker T	SBC PACIFIC BELL

### 2791 12TH

<u>Year</u>	<u>Uses</u>	<u>Source</u>
2002	Navaraiz Eric	SBC PACIFIC BELL

### 2811 12TH

<u>Year</u>	<u>Uses</u>	<u>Source</u>
2002	Ortega Henry M	SBC PACIFIC BELL

### 2842 12TH

<u>Year</u>	<u>Uses</u>	<u>Source</u>
2002	Adams Aresberry	SBC PACIFIC BELL

### 2860 12TH

<u>Year</u>	<u>Uses</u>	<u>Source</u>
2002	Silva Adam	SBC PACIFIC BELL

## FINDINGS

### 2981 12TH

<u>Year</u>	<u>Uses</u>	<u>Source</u>
2002	Arita Carlos M	SBC PACIFIC BELL
	Maldonado Mauricio	SBC PACIFIC BELL

### 2983 12TH

<u>Year</u>	<u>Uses</u>	<u>Source</u>
2002	Tapia Xochilt R	SBC PACIFIC BELL
1977	Flores Vicente	Pacific Telephone

### 3009 12TH

<u>Year</u>	<u>Uses</u>	<u>Source</u>
2002	REAR Ballesteros	SBC PACIFIC BELL
	REAR Balesteros Tommy V	SBC PACIFIC BELL
	Ballesteros Julia	SBC PACIFIC BELL

### 12TH ST

#### 2388 12TH ST

<u>Year</u>	<u>Uses</u>	<u>Source</u>
1966	Wyckoff Brooksey Ma	Luskey Brothers & Company Inc.

#### 2396 12TH ST

<u>Year</u>	<u>Uses</u>	<u>Source</u>
2001	0 MARTINEZJose	Haines & Company, Inc.
1981	Romero S I	Pacific Telephone
1970	Romero Albert	Pacific Telephone
1966	Romero Albert Mary 2396 12th St Riv hretired	Luskey Brothers & Company Inc.
1960	Romero Albt	Luskeys Brothers & Co., Publishers
1955	Romero Albt	Luskeys Brothers & Co., Publishers

#### 2418 12TH ST

<u>Year</u>	<u>Uses</u>	<u>Source</u>
1936	Palm A xugstine	Los Angeles Directory Co.

#### 2421 12TH ST

<u>Year</u>	<u>Uses</u>	<u>Source</u>
2001	OENRIOUEZFlavio	Haines & Company, Inc.



## FINDINGS

### 2428 12TH ST

<u>Year</u>	<u>Uses</u>	<u>Source</u>
2001	CHOUINAROElie	Haines & Company, Inc.
1990	Williams Tony Lee	Pacific Bell
1966	Albrediz Richd P Penny 2428 12th St Riv h	Luskey Brothers & Company Inc.
1960	Vacant	Luskeys Brothers & Co., Publishers
1955	Parada Eug	Luskeys Brothers & Co., Publishers
1945	Parada Eug	Los Angeles Directory Co.
1939	Parada Eug	Los Angeles Directory Co.
1936	Parada Bug a	Los Angeles Directory Co.
1930	Parada Eug	Los Angeles Directory Co.

### 2431 12TH ST

<u>Year</u>	<u>Uses</u>	<u>Source</u>
2001	r OHNER George	Haines & Company, Inc.

### 2438 12TH ST

<u>Year</u>	<u>Uses</u>	<u>Source</u>
2001	XXXX	Haines & Company, Inc.
1960	Hunter RB Mrs	Luskeys Brothers & Co., Publishers
1955	Junior Oscar	Luskeys Brothers & Co., Publishers
1951	Bonds Elizabeth r	Los Angeles Directory Co.
1945	Parada Michl	Los Angeles Directory Co.
1939	Colon F C	Los Angeles Directory Co.
1936	Bell Lucy Mrs	Los Angeles Directory Co.
1930	Aranjo Maria Mrs	Los Angeles Directory Co.

### 2441 12TH ST

<u>Year</u>	<u>Uses</u>	<u>Source</u>
2001	XXXX	Haines & Company, Inc.

### 2442 12TH ST

<u>Year</u>	<u>Uses</u>	<u>Source</u>
2001	XXXX	Haines & Company, Inc.

### 2448 12TH ST

<u>Year</u>	<u>Uses</u>	<u>Source</u>
2001	RICKETTS Delbra	Haines & Company, Inc.
	GAZZOLOJay	Haines & Company, Inc.
1996	Ricketts Delbra	Pacific Bell

## FINDINGS

<u>Year</u>	<u>Uses</u>	<u>Source</u>
1996	Ricketts Delbra	Pacific Bell
1960	Washington Isaiah	Luskeys Brothers & Co., Publishers

### 2450 12TH ST

<u>Year</u>	<u>Uses</u>	<u>Source</u>
1970	Williams Lelah Mrs	Pacific Telephone
1966	Hunter JC Gera	Luskey Brothers & Company Inc.
1960	Prudent Chas	Luskeys Brothers & Co., Publishers
1955	Williams Chas rear Perry Excell	Luskeys Brothers & Co., Publishers
1951	Perry E r	Los Angeles Directory Co.
1945	Williams J W	Los Angeles Directory Co.
1939	Williams J W	Los Angeles Directory Co.
1936	Reyys Ysidro	Los Angeles Directory Co.
1930	Carranza Tobe	Los Angeles Directory Co.

### 2452 12TH ST

<u>Year</u>	<u>Uses</u>	<u>Source</u>
1966	No Return	Luskey Brothers & Company Inc.
	Minii 5 Attempts Made	Luskey Brothers & Company Inc.

### 2460 12TH ST

<u>Year</u>	<u>Uses</u>	<u>Source</u>
2001	LINShihche	Haines & Company, Inc.
1970	Delgadillo Estevan R	Pacific Telephone
1966	Delgadillo Esteban R Isabelle 2460 12th St Riv h 4 gardener	Luskey Brothers & Company Inc.
1960	Delgadillo Esteban	Luskeys Brothers & Co., Publishers
1955	Davenport H L	Luskeys Brothers & Co., Publishers

### 2471 12TH ST

<u>Year</u>	<u>Uses</u>	<u>Source</u>
1955	No return	Luskeys Brothers & Co., Publishers

### 2472 12TH ST

<u>Year</u>	<u>Uses</u>	<u>Source</u>
2001	MADRIGALRAmado	Haines & Company, Inc.
1960	Thompson JB	Luskeys Brothers & Co., Publishers
1955	Thompson J B	Luskeys Brothers & Co., Publishers
1951	Lisby Alex r	Los Angeles Directory Co.

## FINDINGS

### 2481 12TH ST

<u>Year</u>	<u>Uses</u>	<u>Source</u>
2001	0 HAVEZE	Haines & Company, Inc.
1966	Hernandez Juan Carmen 2481 12th St Riv h 1 body shop helper Helgeson Buick	Luskey Brothers & Company Inc. Luskey Brothers & Company Inc.
1960	Escarcega JM	Luskeys Brothers & Co., Publishers
1955	Vasquez V	Luskeys Brothers & Co., Publishers
1945	Chavez Guillermo	Los Angeles Directory Co.
1939	Ceja Frank	Los Angeles Directory Co.
1930	Vacant	Los Angeles Directory Co.

### 2482 12TH ST

<u>Year</u>	<u>Uses</u>	<u>Source</u>
2001	SANCHEZLodegano	Haines & Company, Inc.
1977	Molina Maria	Pacific Telephone
1966	Torrez Arth M Mary 2482 12th St Riv h 4 truck driver Arlington H	Luskey Brothers & Company Inc.
1960	Smith TE	Luskeys Brothers & Co., Publishers

### 2494 12TH ST

<u>Year</u>	<u>Uses</u>	<u>Source</u>
1966	Resales Robt L Virginia 2494 12th St Riv h 1 bus boy Sandys Res	Luskey Brothers & Company Inc.

### 2495 12TH ST

<u>Year</u>	<u>Uses</u>	<u>Source</u>
1970	Perez Angie	Pacific Telephone
	Perez Magoaleno	Pacific Telephone
1966	Rangel Eusabia Mrs 249512th St Riv h retired	Luskey Brothers & Company Inc.
1960	Rangel ER Mrs	Luskeys Brothers & Co., Publishers
	rear Zaragoza Danl DV	Luskeys Brothers & Co., Publishers
1955	rear Reyes lenz	Luskeys Brothers & Co., Publishers
	Rangel Eusebia Mrs	Luskeys Brothers & Co., Publishers
1951	Rangel Pete R r	Los Angeles Directory Co.
1945	Rangel Eusebia Mrs	Los Angeles Directory Co.
1939	Rangel Eusibia Mrs	Los Angeles Directory Co.
1936	I Loafo Virginia	Los Angeles Directory Co.
	Rangel Buibia Mrs o	Los Angeles Directory Co.
	Tvvelthcont	Los Angeles Directory Co.
1930	Rangel Eusibia Mrs	Los Angeles Directory Co.



## FINDINGS

### 2501 12TH ST

<u>Year</u>	<u>Uses</u>	<u>Source</u>
2001	MOLINAldel lia	Haines & Company, Inc.
1981	Gonzalez Sonia	Pacific Telephone
1966	No Return Min 5 Attempts Made 2520 Martinez Francisco Vera	Luskey Brothers & Company Inc.
	h 3 employee Hanford Foundry	Luskey Brothers & Company Inc.
1960	Gam Ino VD	Luskeys Brothers & Co., Publishers
	rear Cesenas GR	Luskeys Brothers & Co., Publishers
1955	Gamino Vincente	Luskeys Brothers & Co., Publishers
	rear Brown Annie B	Luskeys Brothers & Co., Publishers
1945	Gamnino Vicente	Los Angeles Directory Co.
1939	Vacant	Los Angeles Directory Co.
1936	Atilano Maunel	Los Angeles Directory Co.
	Gamino Vincente o	Los Angeles Directory Co.
1930	Gamino Vicente	Los Angeles Directory Co.

### 2511 12TH ST

<u>Year</u>	<u>Uses</u>	<u>Source</u>
2001	OGUINTANARamon	Haines & Company, Inc.
1960	Vacant	Luskeys Brothers & Co., Publishers
1955	Torres Paul	Luskeys Brothers & Co., Publishers
1945	Martinez Manuel	Los Angeles Directory Co.
1939	Martinez Santiago	Los Angeles Directory Co.
1936	Martinez Santiago	Los Angeles Directory Co.
1930	Ramirez Flores	Los Angeles Directory Co.

### 2520 12TH ST

<u>Year</u>	<u>Uses</u>	<u>Source</u>
2001	MARTINEZJoe	Haines & Company, Inc.
1996	Sanchez Avelina	Pacific Bell
1990	Sanchez Avelina	Pacific Bell
1986	Sanchez Avelina	Pacific Bell Yellow Pages
1970	Martinez Francisco	Pacific Telephone
1960	Martinez Francisco	Luskeys Brothers & Co., Publishers
1955	Martinez Francisco	Luskeys Brothers & Co., Publishers
	rear Velasquez R M	Luskeys Brothers & Co., Publishers

### 2530 12TH ST

<u>Year</u>	<u>Uses</u>	<u>Source</u>
2001	FUENTOSLupe	Haines & Company, Inc.

## FINDINGS

<u>Year</u>	<u>Uses</u>	<u>Source</u>
1970	Fuentes Blas	Pacific Telephone
1966	Fuentes Mario Lena 2530 12th St Riv h	Luskey Brothers & Company Inc.
1960	Fuentes BN	Luskeys Brothers & Co., Publishers
1955	Fuentes Bias	Luskeys Brothers & Co., Publishers
1946	Fuentes Blas r	Southern California Telephone Company
1945	Fuentes Blas	Los Angeles Directory Co.
1939	Fuentes Blas	Los Angeles Directory Co.
1936	Bias Puentes	Los Angeles Directory Co.
1930	Middlebrook Anna Mrs o Langstone pi begins	Los Angeles Directory Co.

### 2531 12TH ST

<u>Year</u>	<u>Uses</u>	<u>Source</u>
2001	XXXX	Haines & Company, Inc.
1970	Alvardo Maria	Pacific Telephone
1966	Alvarado Gonzalo Maria 2531 12th St Riv h pruner l l	Luskey Brothers & Company Inc.
	Moreno Jesus Cruz 253112th St Riv h 4 laborer ET Wall Packing Ho	Luskey Brothers & Company Inc.
1960	Vasquez VO D	Luskeys Brothers & Co., Publishers
	rear Hernandez BL Mrs	Luskeys Brothers & Co., Publishers
1955	rear Silva G V	Luskeys Brothers & Co., Publishers
	Hernandez Belsabe L Mrs	Luskeys Brothers & Co., Publishers
1945	Bravo Gabriel	Los Angeles Directory Co.
1939	Hernandez Andw	Los Angeles Directory Co.
1936	Hernandez Andw	Los Angeles Directory Co.
1930	Hernandez Andres o	Los Angeles Directory Co.

### 2550 12TH ST

<u>Year</u>	<u>Uses</u>	<u>Source</u>
2001	MARTINEZAbelardo	Haines & Company, Inc.
	ALEJANDREJaime	Haines & Company, Inc.
1990	Marlano R	Pacific Bell
1986	Ortega Abelardo	Pacific Bell Yellow Pages
1966	Martin Kimberly B Nadine 2550 12th St Riv h	Luskey Brothers & Company Inc.
1960	Torrence JC	Luskeys Brothers & Co., Publishers
1955	Goodwin G	Luskeys Brothers & Co., Publishers
1946	Madril Alfonso r	Southern California Telephone Company
1945	Madrid Alfonso	Los Angeles Directory Co.

## FINDINGS

### 2551 12TH ST

<u>Year</u>	<u>Uses</u>	<u>Source</u>
2001	TORRES Manuel	Haines & Company, Inc.
1977	Torres Manuel J	Pacific Telephone
1970	Torres Manuel J	Pacific Telephone
1966	Torres Manuel J Sallie 2551 12th St Riv h 3 employee City	Luskey Brothers & Company Inc.
1960	Torres MJ	Luskeys Brothers & Co., Publishers
1955	rear Dorado Dani	Luskeys Brothers & Co., Publishers
	Torres M J Jr	Luskeys Brothers & Co., Publishers
1945	Torres Manuel	Los Angeles Directory Co.
1939	Torres Manuel	Los Angeles Directory Co.
1936	Torres Manuel o	Los Angeles Directory Co.
1930	Torres Manuel o	Los Angeles Directory Co.

### 2571 12TH ST

<u>Year</u>	<u>Uses</u>	<u>Source</u>
2001	REYESJanet	Haines & Company, Inc.
1970	Reyes Ernestine R Mrs	Pacific Telephone
1966	Reyes Ernestine Mrs 2571 12th St Riv h employee Community Hospit	Luskey Brothers & Company Inc.
1960	Reyes YG	Luskeys Brothers & Co., Publishers
1955	Reyes Ysidro G	Luskeys Brothers & Co., Publishers
1951	Reyes Ysidro r	Los Angeles Directory Co.
1946	Reyes Ysidro r	Southern California Telephone Company
1945	Reyes Ysidro	Los Angeles Directory Co.
1939	Reyes Ysidro	Los Angeles Directory Co.
1936	A ala Eduardo	Los Angeles Directory Co.
1930	Ricks Ella Mrs o	Los Angeles Directory Co.

### 2584 12TH ST

<u>Year</u>	<u>Uses</u>	<u>Source</u>
2001	CARRANZAPedro	Haines & Company, Inc.
1981	English Shirley	Pacific Telephone
1970	Encinas Maria R	Pacific Telephone
1966	Encinas Jos Maria 2584 12th St Riv h	Luskey Brothers & Company Inc.
1960	Orosco LM	Luskeys Brothers & Co., Publishers
1955	Madril Mar n	Luskeys Brothers & Co., Publishers
1945	Madril Marin	Los Angeles Directory Co.
1939	Madril Moreno	Los Angeles Directory Co.
1936	Mac dil Moreno	Los Angeles Directory Co.



## FINDINGS

<u>Year</u>	<u>Uses</u>	<u>Source</u>
1930	Madril Moreno o	Los Angeles Directory Co.

### 2586 12TH ST

<u>Year</u>	<u>Uses</u>	<u>Source</u>
1986	Nguyen Tuan	Pacific Bell Yellow Pages

### 2591 12TH ST

<u>Year</u>	<u>Uses</u>	<u>Source</u>
2001	GONZALEZAntoneo	Haines & Company, Inc.
1990	Cabrera Yne	Pacific Bell
1986	Cabrera Ynez	Pacific Bell Yellow Pages
1981	Cabrera Ynez	Pacific Telephone
1977	Cabrera Ynez	Pacific Telephone
1970	Cabrera Ynocensio	Pacific Telephone
1966	Cabrera Martin Lupe 2591 12th St Riv h	Luskey Brothers & Company Inc.
	Cabrera Ynocensio 2591 12th St Riv h clerk Donnells Florist	Luskey Brothers & Company Inc.
1960	Cabrera Ynocensio	Luskeys Brothers & Co., Publishers
1955	Cabrera Ynosencio	Luskeys Brothers & Co., Publishers
1951	Cabrera Ynocensio r	Los Angeles Directory Co.
1945	Cabrera Ynocencio	Los Angeles Directory Co.
1939	Caberera Ynocencio	Los Angeles Directory Co.
1936	Caberera Ynocencio o	Los Angeles Directory Co.
	langstone p 1 beguns	Los Angeles Directory Co.
1930	Caberera Ynoseeneio o	Los Angeles Directory Co.

### 2601 12TH ST

<u>Year</u>	<u>Uses</u>	<u>Source</u>
2001	LIRAGuillermo	Haines & Company, Inc.
	GARCIA Rrchar d T	Haines & Company, Inc.
1977	Quiroz Esteban	Pacific Telephone
1960	Bryant Anna Mrs	Luskeys Brothers & Co., Publishers
1955	Bryant Anna Mrs	Luskeys Brothers & Co., Publishers
1951	Bryant Annie r	Los Angeles Directory Co.
1946	Johnigan A Mrs r	Southern California Telephone Company
1945	Bryant T E	Los Angeles Directory Co.
1939	Bryant T E	Los Angeles Directory Co.
1936	Bryant T E o	Los Angeles Directory Co.
1930	Bryant T E o	Los Angeles Directory Co.

## FINDINGS

### 2608 12TH ST

<u>Year</u>	<u>Uses</u>	<u>Source</u>
1966	Eigheberger Jas Jean 2608 12th St Riv h	Luskey Brothers & Company Inc.
1960	Blackburn FQ Mrs	Luskeys Brothers & Co., Publishers

### 2610 12TH ST

<u>Year</u>	<u>Uses</u>	<u>Source</u>
2001	MARTINEZ EsIher C	Haines & Company, Inc.
	MARTINEZ Paul	Haines & Company, Inc.
1966	Cooper Carlin Ruby 2610 12th St Riv h	Luskey Brothers & Company Inc.
1960	Cranford Jonah I	Luskeys Brothers & Co., Publishers
1955	McInight C	Luskeys Brothers & Co., Publishers
1951	Ross J C r	Los Angeles Directory Co.
1946	Middlebrooks Thos r	Southern California Telephone Company
1945	Middlebrooks Thos	Los Angeles Directory Co.
1939	Middlebrook Thos	Los Angeles Directory Co.
1936	Middlebrook Thos o	Los Angeles Directory Co.
1930	Middlebrook Thos o	Los Angeles Directory Co.

### 2611 12TH ST

<u>Year</u>	<u>Uses</u>	<u>Source</u>
2001	MOLINA Victor	Haines & Company, Inc.
	BAZAN Ricardo	Haines & Company, Inc.
1996	Serrano Idolina	Pacific Bell
1986	Reyes V	Pacific Bell Yellow Pages
1960	Dumas Lizzie Mrs	Luskeys Brothers & Co., Publishers
1955	Dumas Lizzie Mrs	Luskeys Brothers & Co., Publishers
1951	Dumas Lizzie r	Los Angeles Directory Co.
1945	Dumnas Lizzie Mrs	Los Angeles Directory Co.
1939	Dumas J H	Los Angeles Directory Co.
1936	Dumas J H o	Los Angeles Directory Co.
1930	Duimas J H o	Los Angeles Directory Co.

### 2619 12TH ST

<u>Year</u>	<u>Uses</u>	<u>Source</u>
1966	Culpepper L Bernadine 2619 12th St Riv h	Luskey Brothers & Company Inc.

### 2626 12TH ST

<u>Year</u>	<u>Uses</u>	<u>Source</u>
2001	RADKE Norman	Haines & Company, Inc.
1986	Morales Manuel & Rebecca	Pacific Bell Yellow Pages

## FINDINGS

<u>Year</u>	<u>Uses</u>	<u>Source</u>
1970	Zamora Jose Rocha	Pacific Telephone
1960	Scott JH	Luskeys Brothers & Co., Publishers
1955	Scott John H	Luskeys Brothers & Co., Publishers
1946	Scott John H r	Southern California Telephone Company
1945	Scott J H	Los Angeles Directory Co.
1939	Scott J H	Los Angeles Directory Co.
1936	Scott J HI	Los Angeles Directory Co.
1930	Scott J H o	Los Angeles Directory Co.

### 12th St

#### 2627 12th St

<u>Year</u>	<u>Uses</u>	<u>Source</u>
2014	CHARLES RAUL	EDR Digital Archive
2010	CHARLES RAUL	EDR Digital Archive
2005	CHARLES RAUL	EDR Digital Archive

### 12TH ST

#### 2627 12TH ST

<u>Year</u>	<u>Uses</u>	<u>Source</u>
2001	OCHARLES Raul	Haines & Company, Inc.
1977	Quiroz Juan M	Pacific Telephone
1960	Ware Clifford D	Luskeys Brothers & Co., Publishers
1955	Ware Clifford C	Luskeys Brothers & Co., Publishers
1945	Strickland J H	Los Angeles Directory Co.
1939	Strickland J H	Los Angeles Directory Co.
1936	Strickland J H o	Los Angeles Directory Co.
1930	Strickland J H	Los Angeles Directory Co.

#### 2642 12TH ST

<u>Year</u>	<u>Uses</u>	<u>Source</u>
2001	PADILLARaul	Haines & Company, Inc.
	HERNANDEZJose	Haines & Company, Inc.
1996	Padilla Raul	Pacific Bell
1990	Padilla Raul	Pacific Bell

#### 2643 12TH ST

<u>Year</u>	<u>Uses</u>	<u>Source</u>
2001	OGAONAPablo	Haines & Company, Inc.



## FINDINGS

<u>Year</u>	<u>Uses</u>	<u>Source</u>
1996	Gaona Antonio	Pacific Bell
1990	Gaona Ignacio J	Pacific Bell
1986	Zamora Pedro	Pacific Bell Yellow Pages
1981	Ochoa Cipniano Zamora	Pacific Telephone
1977	Negrete Soledad	Pacific Telephone
	Ochoa Ruben	Pacific Telephone
1970	Negrete Soledad	Pacific Telephone
	Mosqueda Lupe	Pacific Telephone
	Mosqueda Frank A	Pacific Telephone
1966	Negrete Sylvester 2643 12th St Riv h	Luskey Brothers & Company Inc.
1960	rear Jimmerson Shelton	Luskeys Brothers & Co., Publishers
	Negrete Soledad	Luskeys Brothers & Co., Publishers
1955	Yniguez J S	Luskeys Brothers & Co., Publishers
	rear Valadez Manuel	Luskeys Brothers & Co., Publishers
	Negrete S V	Luskeys Brothers & Co., Publishers
1951	Negrete Jess r	Los Angeles Directory Co.
1945	Negretti Soledad	Los Angeles Directory Co.
1939	Negretti Soledad	Los Angeles Directory Co.
1936	Negretti Soledad o	Los Angeles Directory Co.

### 2658 12TH ST

<u>Year</u>	<u>Uses</u>	<u>Source</u>
2001	OGODINEZErneslo	Haines & Company, Inc.
	AGUAYOMarin	Haines & Company, Inc.

### 2659 12TH ST

<u>Year</u>	<u>Uses</u>	<u>Source</u>
2001	JaurigUESL	Haines & Company, Inc.
1996	Jaurigue S L	Pacific Bell
1990	2674 Santamarla Fernando	Pacific Bell
	Jaurigue L S	Pacific Bell
1986	Jaurigue S L	Pacific Bell Yellow Pages
1981	Jaurigue S IL	Pacific Telephone
1977	Jaurigue S L	Pacific Telephone
	Lopez Felisa	Pacific Telephone
1970	Jaurigue S L	Pacific Telephone
	Lopez Felisa	Pacific Telephone
1966	Lopez Jose Julia 2659 12th St Riv hretired	Luskey Brothers & Company Inc.
1960	Lopez Jose	Luskeys Brothers & Co., Publishers

## FINDINGS

<u>Year</u>	<u>Uses</u>	<u>Source</u>
1955	Lopez Jose	Luskeys Brothers & Co., Publishers
1945	Pacencia Jesus	Los Angeles Directory Co.
1939	Placencia Jesus	Los Angeles Directory Co.
1936	Placencia Jesus o	Los Angeles Directory Co.
1930	Chavez Benj	Los Angeles Directory Co.

### 12th St

#### 2674 12th St

<u>Year</u>	<u>Uses</u>	<u>Source</u>
2014	MORENO CLEANING SERVICES	EDR Digital Archive

### 12TH ST

#### 2674 12TH ST

<u>Year</u>	<u>Uses</u>	<u>Source</u>
1996	Goodwin Kenneth	Pacific Bell
1990	Goodw In Kenneth	Pacific Bell
1986	Goodwin Kenneth	Pacific Bell Yellow Pages
	Marcos Victoria	Pacific Bell Yellow Pages
1977	Madden Mary L	Pacific Telephone
1966	Sherell Monty Mrs 2674 12th St Riv hretired	Luskey Brothers & Company Inc.
1960	Sherrell Robt	Luskeys Brothers & Co., Publishers
	rear Martinez FF	Luskeys Brothers & Co., Publishers
1955	Sherrell Robt	Luskeys Brothers & Co., Publishers
	Sackey J R	Luskeys Brothers & Co., Publishers
1951	Mackey Galena Mrs r	Los Angeles Directory Co.
1946	Mackey Calena Mrs r	Southern California Telephone Company
1945	Clark Bella Mrs	Los Angeles Directory Co.
1939	Clark Bella Mrs	Los Angeles Directory Co.
1936	Clark Bella Mrs o	Los Angeles Directory Co.
1930	Clark Belle Mrs	Los Angeles Directory Co.

#### 2675 12TH ST

<u>Year</u>	<u>Uses</u>	<u>Source</u>
2001	ROORIGUEZLOAG	Haines & Company, Inc.
1996	Rodriguez Loa Guadalupe	Pacific Bell
1966	Scartino John 2675 12th St Riv h	Luskey Brothers & Company Inc.
1960	Vacant	Luskeys Brothers & Co., Publishers

## FINDINGS

<u>Year</u>	<u>Uses</u>	<u>Source</u>
1955	Vacant	Luskeys Brothers & Co., Publishers
1951	Hernandez Eliodor r	Los Angeles Directory Co.
1946	Hernandez Virginia r	Southern California Telephone Company
1945	Hernandez Theo	Los Angeles Directory Co.
1939	Hernandez Theo	Los Angeles Directory Co.
1936	Hernandez Theo	Los Angeles Directory Co.
1930	Chatro Martin	Los Angeles Directory Co.

### 2677 12TH ST

<u>Year</u>	<u>Uses</u>	<u>Source</u>
2001	SALASM	Haines & Company, Inc.

### 2690 12TH ST

<u>Year</u>	<u>Uses</u>	<u>Source</u>
2001	FLORESJose	Haines & Company, Inc.
1960	Lopez Lucy M	Luskeys Brothers & Co., Publishers
	Lopez JD	Luskeys Brothers & Co., Publishers
1955	Bibb Kennard	Luskeys Brothers & Co., Publishers
	rear Albidrez R P	Luskeys Brothers & Co., Publishers
	Davis W H	Luskeys Brothers & Co., Publishers
	Lopez Lucy M	Luskeys Brothers & Co., Publishers
	Lopez J D	Luskeys Brothers & Co., Publishers
1951	Lopez Jose r	Los Angeles Directory Co.
1945	Lopez Jos	Los Angeles Directory Co.
1939	Scott Earl	Los Angeles Directory Co.
1936	Scott Earl	Los Angeles Directory Co.
1930	Gordon Albt	Los Angeles Directory Co.

### 2691 12TH ST

<u>Year</u>	<u>Uses</u>	<u>Source</u>
2001	OCOLPEPPER Ethel	Haines & Company, Inc.
1981	Culpepper Langston	Pacific Telephone
1977	Culpepper Langston	Pacific Telephone
1970	Culpepper Langston	Pacific Telephone
1960	Culpepper Langston	Luskeys Brothers & Co., Publishers
1955	Culpepper Lanston	Luskeys Brothers & Co., Publishers
1951	Culpepper Langston r	Los Angeles Directory Co.
1946	Culpepper Langston r	Southern California Telephone Company
1945	Wilson Gertrude Mrs	Los Angeles Directory Co.



## FINDINGS

<u>Year</u>	<u>Uses</u>	<u>Source</u>
1939	Strickland C V	Los Angeles Directory Co.
1936	Hgh intet sects	Los Angeles Directory Co.
	Garat Jos	Los Angeles Directory Co.
1930	Garat Jos o	Los Angeles Directory Co.

### 2710 12TH ST

<u>Year</u>	<u>Uses</u>	<u>Source</u>
2001	GUZMANJosae	Haines & Company, Inc.
	VILLA Fabrola	Haines & Company, Inc.
1990	Guzman Jose	Pacific Bell
1966	Tillard Variell P Theresa 2710 12th St Riv h	Luskey Brothers & Company Inc.
1960	Crutchfield Floyd	Luskeys Brothers & Co., Publishers
1955	No return	Luskeys Brothers & Co., Publishers
1951	Davison Arline r	Los Angeles Directory Co.
1945	Vacant	Los Angeles Directory Co.
1939	Davison Edw	Los Angeles Directory Co.
1936	Amayo Frank	Los Angeles Directory Co.
1930	Perez Pedro	Los Angeles Directory Co.

### 2726 12TH ST

<u>Year</u>	<u>Uses</u>	<u>Source</u>
2001	JENKINSWilliam	Haines & Company, Inc.
1990	Lament Monica	Pacific Bell
1981	Adair Willis J	Pacific Telephone
	Adair Harriett L	Pacific Telephone
	Adair Willis	Pacific Telephone
1977	Adair Harriett L	Pacific Telephone
	Adair Willis J	Pacific Telephone
1970	Adair Harriett L	Pacific Telephone
	Adair Willis J	Pacific Telephone
1966	Adair Willis J Harriet 2726 12th St Riv h 2 warehouse clerk	Luskey Brothers & Company Inc.
1960	Adair WJ	Luskeys Brothers & Co., Publishers
1955	Adair Willis J	Luskeys Brothers & Co., Publishers
1951	Adair Harriett L r	Los Angeles Directory Co.
1946	Adair Harriett L r	Southern California Telephone Company
1945	dair W J	Los Angeles Directory Co.
1939	Hopkins Lugenia Mrs	Los Angeles Directory Co.
1936	Strickland C V	Los Angeles Directory Co.

## FINDINGS

<u>Year</u>	<u>Uses</u>	<u>Source</u>
1930	Allen J W	Los Angeles Directory Co.

### 2727 12TH ST

<u>Year</u>	<u>Uses</u>	<u>Source</u>
1960	Lopez Conception	Luskeys Brothers & Co., Publishers
1955	Lopez Conception	Luskeys Brothers & Co., Publishers
1945	Hernandez Angela Mrs	Los Angeles Directory Co.
1939	Hernandez Angela Mrs	Los Angeles Directory Co.
1936	Lopez Conception o	Los Angeles Directory Co.
	Hernandez Angela Mrs	Los Angeles Directory Co.
1930	Lopez Ohas	Los Angeles Directory Co.

### 2742 12TH ST

<u>Year</u>	<u>Uses</u>	<u>Source</u>
2001	LEVONSKI Robet L	Haines & Company, Inc.
	GAONAAgustin	Haines & Company, Inc.
1986	Brooks Clarence	Pacific Bell Yellow Pages
1981	Brooks Clarence	Pacific Telephone
1977	Brooks Clarence	Pacific Telephone
1970	Brooks Clarence	Pacific Telephone
1966	Brooks Clarence Sal 2742 12th St Riv h	Luskey Brothers & Company Inc.
1960	Brooks Clarence	Luskeys Brothers & Co., Publishers
1955	Brooks Clarence	Luskeys Brothers & Co., Publishers
1951	Ashton Estelle r	Los Angeles Directory Co.
1945	King Cora Mrs	Los Angeles Directory Co.
1939	King Cora Mrs	Los Angeles Directory Co.
1936	King Cora Mrs o	Los Angeles Directory Co.
1930	King Wm o	Los Angeles Directory Co.

### 12th St

#### 2743 12th St

<u>Year</u>	<u>Uses</u>	<u>Source</u>
2005	TBM CONSTRUCTION COMPANY	EDR Digital Archive

### 12TH ST

#### 2743 12TH ST

<u>Year</u>	<u>Uses</u>	<u>Source</u>
2001	YBARRALoure	Haines & Company, Inc.

## FINDINGS

<u>Year</u>	<u>Uses</u>	<u>Source</u>
1990	Ybarra Ray	Pacific Bell
1981	Ybarra Ray	Pacific Telephone
1977	Ybarra Ray	Pacific Telephone
1970	Ybarra Ray	Pacific Telephone
1966	Wilson Jeremy B Elaine 2743 12th St Riv h retired	Luskey Brothers & Company Inc.
1955	Montoya John	Luskeys Brothers & Co., Publishers
1945	Montoya Luz	Los Angeles Directory Co.
1939	Montoya Luz	Los Angeles Directory Co.
1936	Montoya Luz	Los Angeles Directory Co.
1930	Montoya Luz o	Los Angeles Directory Co.

### 2757 12TH ST

<u>Year</u>	<u>Uses</u>	<u>Source</u>
2001	CALOERONValdomero	Haines & Company, Inc.
1986	Nix Dorothy	Pacific Bell Yellow Pages
1966	Vacant	Luskey Brothers & Company Inc.
	Location Not Occupied	Luskey Brothers & Company Inc.
1960	Strickland CE Mrs	Luskeys Brothers & Co., Publishers
1955	Strickland Loren I	Luskeys Brothers & Co., Publishers
1951	Strickland L I r	Los Angeles Directory Co.
1946	Strickland L I r	Southern California Telephone Company
1945	Strickland LI	Los Angeles Directory Co.
1939	Strickland Lorán	Los Angeles Directory Co.
1936	Strickland L I o	Los Angeles Directory Co.
1930	Strickland L I	Los Angeles Directory Co.

### 2758 12TH ST

<u>Year</u>	<u>Uses</u>	<u>Source</u>
2001	FRANKLINJuaorma	Haines & Company, Inc.
1966	Franklin Ernest Juanita 2758 12th St Riv h	Luskey Brothers & Company Inc.
1960	Frankl In Ernest	Luskeys Brothers & Co., Publishers
1955	Frankl n Ernest	Luskeys Brothers & Co., Publishers

### 2774 12TH ST

<u>Year</u>	<u>Uses</u>	<u>Source</u>
2001	SAUCED	Haines & Company, Inc.
1990	Saucedo Jennie C	Pacific Bell
1986	Saucedo Jennie C	Pacific Bell Yellow Pages
1977	Saucedo Jennie C	Pacific Telephone



## FINDINGS

<u>Year</u>	<u>Uses</u>	<u>Source</u>
1970	Saucedo Jennie C	Pacific Telephone
1966	Centers Eug Rose 2774 12th St Riv h salesman Ross Plumbing Supp	Luskey Brothers & Company Inc.
1960	De La Cruz Aniclto	Luskeys Brothers & Co., Publishers
	De La Cruz Antonio	Luskeys Brothers & Co., Publishers
	De La Cruz Mercedes Mrs	Luskeys Brothers & Co., Publishers
	Saucedo EG	Luskeys Brothers & Co., Publishers
1955	Ro Jas J A	Luskeys Brothers & Co., Publishers
	Maldonado Benito	Luskeys Brothers & Co., Publishers
	Bell L M Mrs	Luskeys Brothers & Co., Publishers
	Albidrez R C	Luskeys Brothers & Co., Publishers
	De La Cruz Mercedes Mrs	Luskeys Brothers & Co., Publishers
	Saucedo Gabino	Luskeys Brothers & Co., Publishers
1945	Saucedo Gavriño	Los Angeles Directory Co.
1939	Saucedo Cavino	Los Angeles Directory Co.
1936	Saucedo Cavino	Los Angeles Directory Co.
	Barron Catalina Mrs	Los Angeles Directory Co.
1930	Saucedo Gavino	Los Angeles Directory Co.

### 2775 12TH ST

<u>Year</u>	<u>Uses</u>	<u>Source</u>
2001	HARRIS Booker T	Haines & Company, Inc.
1996	Harris Ruth	Pacific Bell
1990	Harris Ruth	Pacific Bell
	HARRIS JOHNNY 0 & ASSOCIATES	Pacific Bell
1986	Harris Johnny D & Associates	Pacific Bell Yellow Pages
	Harris Ruth	Pacific Bell Yellow Pages
	Harris S	Pacific Bell Yellow Pages
1981	Harris Ruth	Pacific Telephone
1977	Harris Ruth	Pacific Telephone
	Harris Wendy	Pacific Telephone
1970	Harris Ruth	Pacific Telephone
1966	Harris Rebecca R Mrs 277512th St Riv h employee Day Care Center	Luskey Brothers & Company Inc.
1960	Harri s RR Mrs	Luskeys Brothers & Co., Publishers
1955	Harris R R Mrs	Luskeys Brothers & Co., Publishers
1951	Harris B T W r	Los Angeles Directory Co.
1945	Gonzales Manuel	Los Angeles Directory Co.
1939	Eldridge Marcelino	Los Angeles Directory Co.
1936	Eldridge J C Mrs	Los Angeles Directory Co.

## FINDINGS

### 2776 12TH ST

<u>Year</u>	<u>Uses</u>	<u>Source</u>
1930	Hopkins Lugenia Mrs	Los Angeles Directory Co.

### 2790 12TH ST

<u>Year</u>	<u>Uses</u>	<u>Source</u>
2001	0 GUERRAMagdaleno	Haines & Company, Inc.
1977	Guerra M	Pacific Telephone
1966	Murillo Jos L Evelyn 2790112th St Riv h 1 employee Arlington Heights Packing Ho Murillo Jos L E	Luskey Brothers & Company Inc. Luskey Brothers & Company Inc.
	Valentin Carman Mrs 2790 12th St Riv h	Luskey Brothers & Company Inc.
1960	Roque MM	Luskeys Brothers & Co., Publishers
	Torez TL	Luskeys Brothers & Co., Publishers
1951	Jimenez Fred Mrs r	Los Angeles Directory Co.
1946	Castro Tony r	Southern California Telephone Company
1945	Deloya Robt	Los Angeles Directory Co.
1939	Castro Andw	Los Angeles Directory Co.
1936	Castro Andw o Rivas Jose	Los Angeles Directory Co.
1930	Castro Andw o	Los Angeles Directory Co.

### 2791 12TH ST

<u>Year</u>	<u>Uses</u>	<u>Source</u>
2001	NAVARAIZEnc	Haines & Company, Inc.
	CAMPOS Guadalupe	Haines & Company, Inc.
1990	Campos L	Pacific Bell
1986	Campos Manuel	Pacific Bell Yellow Pages
1970	Escamilla Heriberto	Pacific Telephone
1966	Quintana Joe Connie 2791 12th St Riv h 2 assistant manager Aetna	Luskey Brothers & Company Inc.
1960	Sosa RP	Luskeys Brothers & Co., Publishers
1955	Davis H M Mrs	Luskeys Brothers & Co., Publishers
1951	Gordon Jas Jr r	Los Angeles Directory Co.
1946	Gordon Effie Mrs r	Southern California Telephone Company
1945	Gordon Jas jr	Los Angeles Directory Co.
1939	Gordon Effie Mrs	Los Angeles Directory Co.
1936	Gordon Effie Mrs o	Los Angeles Directory Co.
1930	Gordon Effie Mrs o	Los Angeles Directory Co.

## FINDINGS

### 2810 12TH ST

<u>Year</u>	<u>Uses</u>	<u>Source</u>
2001	GARCIA Pedro	Haines & Company, Inc.
1981	Quijano A	Pacific Telephone
1977	Vilanueva Paul	Pacific Telephone
1970	Villanueva Paul	Pacific Telephone
1966	Villanueva Paul B Jessie 2810 12th St Riv h 1 retired	Luskey Brothers & Company Inc.
1960	rear Vacant	Luskeys Brothers & Co., Publishers
	Villanueva PB	Luskeys Brothers & Co., Publishers
1955	rear Valdez J M	Luskeys Brothers & Co., Publishers
	Villanueva Paul B	Luskeys Brothers & Co., Publishers
1945	Villanueva Paul	Los Angeles Directory Co.
1939	Villanueva Paul	Los Angeles Directory Co.
	Silva Marcelino	Los Angeles Directory Co.
1936	Villaneuva Paul	Los Angeles Directory Co.
	Silva Marcel Lino	Los Angeles Directory Co.
1930	Sanchez Robt o	Los Angeles Directory Co.

### 2811 12TH ST

<u>Year</u>	<u>Uses</u>	<u>Source</u>
2001	ORTEGA Henry M	Haines & Company, Inc.
1996	Ortega Henry M	Pacific Bell
1990	Ortega Henry M	Pacific Bell
1986	Ortega Henry M	Pacific Bell Yellow Pages
1981	Ortega Henry M	Pacific Telephone
1977	Ortcega Henry M	Pacific Telephone
1970	Ortega Henry M	Pacific Telephone
1966	Ortega Henry M Herminia 2811 12th St Riv h laborer Uility Concr	Luskey Brothers & Company Inc.
1960	Ortega Henry D	Luskeys Brothers & Co., Publishers
1955	Ortega Henry M	Luskeys Brothers & Co., Publishers
1945	Bruce L J Mrs	Los Angeles Directory Co.
1939	Bailey Virginia Mrs	Los Angeles Directory Co.
1936	Carroll L G Mrrs	Los Angeles Directory Co.
1930	Fitzgerald L A	Los Angeles Directory Co.



## FINDINGS

### 12th St

#### 2827 12th St

<u>Year</u>	<u>Uses</u>	<u>Source</u>
2010	EMPTY CRADLE	EDR Digital Archive

### 12TH ST

#### 2827 12TH ST

<u>Year</u>	<u>Uses</u>	<u>Source</u>
2001	THOMAS Verlie	Haines & Company, Inc.
1986	Jones Cynthia M	Pacific Bell Yellow Pages
1981	Jones Cynthia M	Pacific Telephone
1977	Jones Cynthia M	Pacific Telephone
1966	Valdez Guillermo Lorenza 2827 12th St Riu h 3 laborer Reliable A	Luskey Brothers & Company Inc.
1960	Sullivan JA	Luskeys Brothers & Co., Publishers
1955	Granger Otis J	Luskeys Brothers & Co., Publishers
1951	Granger Otis J r	Los Angeles Directory Co.
1946	Mc Coy S L r	Southern California Telephone Company
1945	Mc Coy S L	Los Angeles Directory Co.
1939	Mc Coy S L	Los Angeles Directory Co.
1936	Wilkerson Geo	Los Angeles Directory Co.
1930	Sweet M C Mrs Wiley PC	Los Angeles Directory Co.

#### 2842 12TH ST

<u>Year</u>	<u>Uses</u>	<u>Source</u>
2001	ADAMS Aresberry	Haines & Company, Inc.
1996	Adams Aresberry	Pacific Bell
1990	Adams Aresberry	Pacific Bell
1981	Adams Aresberry	Pacific Telephone
1977	Adams Aresberry	Pacific Telephone
1970	Adams Aresberry	Pacific Telephone
1966	Mendez Carla Mrs 2842 12th St Riv h	Luskey Brothers & Company Inc.
1960	rear Adams CM Mrs J Jones GJ Mrs	Luskeys Brothers & Co., Publishers Luskeys Brothers & Co., Publishers
1955	Jones Gertie J Mrs	Luskeys Brothers & Co., Publishers
1945	Jones Gertrude Mrs	Los Angeles Directory Co.
1939	Jones Gertrude Mrs	Los Angeles Directory Co.
1936	Jones Gertrude Mrs	Los Angeles Directory Co.

## FINDINGS

<u>Year</u>	<u>Uses</u>	<u>Source</u>
1936	Carter C W	Los Angeles Directory Co.
1930	Jones J J	Los Angeles Directory Co.

### 2843 12TH ST

<u>Year</u>	<u>Uses</u>	<u>Source</u>
2001	r IOSLARRY	Haines & Company, Inc.
1966	Cruz Jos Mrs 2843 12th St Riv 86 6335 h	Luskey Brothers & Company Inc.
	Location Not Occupied	Luskey Brothers & Company Inc.
	Vacant	Luskey Brothers & Company Inc.
1960	rear Blakely Warren	Luskeys Brothers & Co., Publishers
	Carter CW D	Luskeys Brothers & Co., Publishers
1955	rear Tucker L C	Luskeys Brothers & Co., Publishers
	Carter Chas W	Luskeys Brothers & Co., Publishers
1951	Carter Chas W r	Los Angeles Directory Co.
1946	Carter Chas W r	Southern California Telephone Company
1945	Carter C W	Los Angeles Directory Co.
1939	Carter C W	Los Angeles Directory Co.
1930	Vacant	Los Angeles Directory Co.

### 12th St

#### 2856 12th St

<u>Year</u>	<u>Uses</u>	<u>Source</u>
2005	AIRPORT SHUTTLE	EDR Digital Archive

### 12TH ST

#### 2858 12TH ST

<u>Year</u>	<u>Uses</u>	<u>Source</u>
2001	CERVANTESAnaonio	Haines & Company, Inc.
1996	Cervantes Antonio	Pacific Bell
1986	Mendoza Consuelo V	Pacific Bell Yellow Pages
1977	Mendoza Consuelo V	Pacific Telephone
1970	Mendoza Consuelo V	Pacific Telephone
1966	Garcia Manuel Rosa 2858 12th St Riv h attendant Union Gas Stati	Luskey Brothers & Company Inc.
1960	Mendoza Connie	Luskeys Brothers & Co., Publishers
1955	rear Saldana Antonia	Luskeys Brothers & Co., Publishers
	Mendoza Connie V	Luskeys Brothers & Co., Publishers
1951	Mendoza Jesus r	Los Angeles Directory Co.

## FINDINGS

<u>Year</u>	<u>Uses</u>	<u>Source</u>
1951	Saldana Antonia r	Los Angeles Directory Co.
1945	Mendoza Jesus	Los Angeles Directory Co.
1939	Mendoza Jesus	Los Angeles Directory Co.
	Villanueva Albt	Los Angeles Directory Co.
1936	Mendoza Jesus o	Los Angeles Directory Co.
	Villaneva Alht	Los Angeles Directory Co.
1930	La Jolla Blando	Los Angeles Directory Co.

### 12th St

#### 2859 12th St

<u>Year</u>	<u>Uses</u>	<u>Source</u>
2010	SUPERIOR MOBILRE WASH	EDR Digital Archive

### 12TH ST

#### 2859 12TH ST

<u>Year</u>	<u>Uses</u>	<u>Source</u>
1990	Hilnojosa JacInto	Pacific Bell
1981	Macias D	Pacific Telephone
1977	Macias D	Pacific Telephone
1970	Mendoza Danl L	Pacific Telephone
1960	Villa FF	Luskeys Brothers & Co., Publishers
1955	rear Gallaga Frances Mrs	Luskeys Brothers & Co., Publishers
	Villa Frank	Luskeys Brothers & Co., Publishers
1951	Alvarado Epi r	Los Angeles Directory Co.
1945	Randolph A A	Los Angeles Directory Co.
1939	Randolph A B	Los Angeles Directory Co.
1930	Byrd Josephine Mrs Carter C W	Los Angeles Directory Co.

#### 2860 12TH ST

<u>Year</u>	<u>Uses</u>	<u>Source</u>
2001	SILVAAadam	Haines & Company, Inc.
1966	No Return	Luskey Brothers & Company Inc.
	Min 5 Attempts Made	Luskey Brothers & Company Inc.
1960	Saldana Antonla	Luskeys Brothers & Co., Publishers

#### 2865 12TH ST

<u>Year</u>	<u>Uses</u>	<u>Source</u>
2001	ESPINOZAEoequiel	Haines & Company, Inc.



## FINDINGS

### 12th St

#### 2874 12th St

<u>Year</u>	<u>Uses</u>	<u>Source</u>
2010	CULLPEPPER LASHON	EDR Digital Archive

### 12TH ST

#### 2875 12TH ST

<u>Year</u>	<u>Uses</u>	<u>Source</u>
2001	XXXX	Haines & Company, Inc.
1981	Uribe Desiderio	Pacific Telephone
1977	Alvarado Vincenf	Pacific Telephone
	Orozco Rubin C	Pacific Telephone
1970	Alvarado Vincent	Pacific Telephone
1966	Alvarado Vincent G Ruth 2875 12th St Riv h 1 employee Union Paci	Luskey Brothers & Company Inc.
1960	Alvarado VG D	Luskeys Brothers & Co., Publishers
	rear Gallago FC Mrs	Luskeys Brothers & Co., Publishers
1955	Alvarado V G	Luskeys Brothers & Co., Publishers
1945	Valley A B	Los Angeles Directory Co.
1939	Culpepper Langston	Los Angeles Directory Co.
1936	Randolph A B	Los Angeles Directory Co.
1930	Randolph A B o	Los Angeles Directory Co.

#### 2891 12TH ST

<u>Year</u>	<u>Uses</u>	<u>Source</u>
1945	ir Raid Shelter	Los Angeles Directory Co.

### 12th St

#### 2896 12th St

<u>Year</u>	<u>Uses</u>	<u>Source</u>
2014	ANGIES PARTY RENTALS	EDR Digital Archive

### 12TH ST

#### 2908 12TH ST

<u>Year</u>	<u>Uses</u>	<u>Source</u>
1936	Young Jos	Los Angeles Directory Co.
1930	Vacant	Los Angeles Directory Co.

## FINDINGS

### 2920 12TH ST

<u>Year</u>	<u>Uses</u>	<u>Source</u>
1936	Vacant	Los Angeles Directory Co.
1930	Goodwin Minerva Mrs	Los Angeles Directory Co.

### 12th St

#### 2931 12th St

<u>Year</u>	<u>Uses</u>	<u>Source</u>
2014	ORANGE VALLEY LODGE NO 13	EDR Digital Archive
2010	ORANGE VALLEY LODGE NO 13	EDR Digital Archive
2005	ORANGE VALLEY LODGE NO 13	EDR Digital Archive

### 12TH ST

#### 2931 12TH ST

<u>Year</u>	<u>Uses</u>	<u>Source</u>
2001	XXXX	Haines & Company, Inc.
1996	ORANGE VALLEY LODGE NO 13	Pacific Bell
1990	ORANGE VALLEY LODGE NO	Pacific Bell
1977	Orange Valley Lodge No	Pacific Telephone
1966	Orange Valley Masonic Lodge 2931 12th St Riv	Luskey Brothers & Company Inc.
1960	Colored Meth Episcopal Ch	Luskeys Brothers & Co., Publishers
1955	Stratton M B	Luskeys Brothers & Co., Publishers
	F&AM	Luskeys Brothers & Co., Publishers
	Orange Valley Lodge No	Luskeys Brothers & Co., Publishers
1951	Delahoussaye A J MD	Los Angeles Directory Co.
1945	Church of Christ	Los Angeles Directory Co.
1939	Salvation Army Store	Los Angeles Directory Co.
1936	Vacant	Los Angeles Directory Co.
1930	Kim Gee restr	Los Angeles Directory Co.

#### 2933 12TH ST

<u>Year</u>	<u>Uses</u>	<u>Source</u>
1939	Arreola Joe gro	Los Angeles Directory Co.
1936	Vacant	Los Angeles Directory Co.
1930	Stokes D S gro	Los Angeles Directory Co.

## FINDINGS

### 2935 12TH ST

<u>Year</u>	<u>Uses</u>	<u>Source</u>
1945	Vacant	Los Angeles Directory Co.
1939	East Side Seventh Day Adventist Mission	Los Angeles Directory Co.
	Rodriguez J J shoe repr	Los Angeles Directory Co.
1936	Mercantile Hall	Los Angeles Directory Co.
1930	Mercantile Hall	Los Angeles Directory Co.

### 2945 12TH ST

<u>Year</u>	<u>Uses</u>	<u>Source</u>
2001	HARDISON Millon	Haines & Company, Inc.
1977	Carranza Armando	Pacific Telephone
1966	Hernandez F 2945 12th St Riv h	Luskey Brothers & Company Inc.
1960	rear Gerard JW	Luskeys Brothers & Co., Publishers
	Hernandez Frank D	Luskeys Brothers & Co., Publishers
1955	rear Cruz Larry	Luskeys Brothers & Co., Publishers
	Hernandez F A	Luskeys Brothers & Co., Publishers
1951	Hernandez Ralph A r	Los Angeles Directory Co.
1945	IEernandez Francisco	Los Angeles Directory Co.
1939	Hernandez Francisco	Los Angeles Directory Co.
	Hernandez Ralph	Los Angeles Directory Co.
1936	Vacant	Los Angeles Directory Co.
1930	Sanchez Jennie Mrs Sanchez Jesus	Los Angeles Directory Co.

### 2956 12TH ST

<u>Year</u>	<u>Uses</u>	<u>Source</u>
1936	Carter C L Mrs	Los Angeles Directory Co.
1930	Carter F D	Los Angeles Directory Co.

### 2958 12TH ST

<u>Year</u>	<u>Uses</u>	<u>Source</u>
1936	Hernandez Francisco	Los Angeles Directory Co.

### 2969 12TH ST

<u>Year</u>	<u>Uses</u>	<u>Source</u>
1966	Tillard Abraham Ethel 2969 12th St Riv h employee Security First	Luskey Brothers & Company Inc.
1960	Ti lard Abraham	Luskeys Brothers & Co., Publishers
1955	Tillard Abr	Luskeys Brothers & Co., Publishers
1951	Tiller Nellie A r	Los Angeles Directory Co.
1946	Goodwin S H r	Southern California Telephone Company



## FINDINGS

<u>Year</u>	<u>Uses</u>	<u>Source</u>
1945	Goodwin S H	Los Angeles Directory Co.
1939	Goodwin S H	Los Angeles Directory Co.
1936	Goodwin S H 1 o	Los Angeles Directory Co.
1930	Goodwiln S H o	Los Angeles Directory Co.

### 2980 12TH ST

<u>Year</u>	<u>Uses</u>	<u>Source</u>
1936	Gordon H B o	Los Angeles Directory Co.
1930	Gordon H G o	Los Angeles Directory Co.

### 2981 12TH ST

<u>Year</u>	<u>Uses</u>	<u>Source</u>
2001	ROSASVrrginia	Haines & Company, Inc.
1996	LOS NUEVOS AMIGOS	Pacific Bell
1990	LOS NUEVOS AMIGOS	Pacific Bell
1986	Los Nuevos Amigos	Pacific Bell Yellow Pages
1970	LOS AMIGOS TORTILLA FCTRY	Pacific Telephone
1966	Los Amigos Tortilla Fa	Luskey Brothers & Company Inc.
1960	Flores Tortilla Factory	Luskeys Brothers & Co., Publishers
1955	Flores Bakery	Luskeys Brothers & Co., Publishers

### 2983 12TH ST

<u>Year</u>	<u>Uses</u>	<u>Source</u>
2001	TAPIAXochll	Haines & Company, Inc.
1977	Flores Trinidad	Pacific Telephone
1970	Flores Vicente	Pacific Telephone
	Flores Trinidad	Pacific Telephone
1966	Flores Vicente V Trinidad 2983 12th St Riv h retired	Luskey Brothers & Company Inc.
1960	Flores Vincenti	Luskeys Brothers & Co., Publishers
1955	Flores Vicente	Luskeys Brothers & Co., Publishers

### 2991 12TH ST

<u>Year</u>	<u>Uses</u>	<u>Source</u>
1930	Second Baptist Church Colored	Los Angeles Directory Co.

### 2992 12TH ST

<u>Year</u>	<u>Uses</u>	<u>Source</u>
1936	Eccles Betty	Los Angeles Directory Co.
1930	Bryant Ella Mrs	Los Angeles Directory Co.

## FINDINGS

### 2993 12TH ST

<u>Year</u>	<u>Uses</u>	<u>Source</u>
1960	No return	Luskeys Brothers & Co., Publishers
1951	Second Baptist Church	Los Angeles Directory Co.
1939	Second Baptist Church	Los Angeles Directory Co.
1936	i Second Baptist Church Colored	Los Angeles Directory Co.

### 3009 12TH ST

<u>Year</u>	<u>Uses</u>	<u>Source</u>
2001	BALLESTREROSJu I	Haines & Company, Inc.
	BALLESTEROSO	Haines & Company, Inc.
1996	Ballesteros O	Pacific Bell
	Ballestreros Julia	Pacific Bell
1990	Batlestreros Julia	Pacific Bell
	Ballesteros	Pacific Bell
1986	Ballestreros Julia	Pacific Bell Yellow Pages
1977	Ballesteros Tony	Pacific Telephone
1970	Ballesteros Tony	Pacific Telephone
1966	Ballesteros Tony R Tillie 3009 12th St Riv h 2 employee National	Luskey Brothers & Company Inc.
	Ba llesteros Paul A Esther 3009 12th St Riv h 1 employee County	Luskey Brothers & Company Inc.
1960	Ballesteros TR	Luskeys Brothers & Co., Publishers
1955	Lopez Gro	Luskeys Brothers & Co., Publishers
	Lopez Sostenes Mrs	Luskeys Brothers & Co., Publishers
1951	Hernandez Ben A r	Los Angeles Directory Co.
	Ballesteros Tony r	Los Angeles Directory Co.
1945	Lopez Sostemez Mrs gro	Los Angeles Directory Co.
1939	Lopez Sostemez Mrs gro	Los Angeles Directory Co.
	rear Sargosa Refugio	Los Angeles Directory Co.
1936	Lopez Sostenez Mrs gro	Los Angeles Directory Co.
1930	Torres Ysidro o	Los Angeles Directory Co.

### 3010 12TH ST

<u>Year</u>	<u>Uses</u>	<u>Source</u>
1945	Municipal Swimming Pool	Los Angeles Directory Co.
1939	Municipal Swimming Pool	Los Angeles Directory Co.
1936	Miunicipal Swimming Pool colored	Los Angeles Directory Co.
1930	Municipal Swimming Pool	Los Angeles Directory Co.

## FINDINGS

### 3021 12TH ST

<u>Year</u>	<u>Uses</u>	<u>Source</u>
2001	HERNANOEZAntonio	Haines & Company, Inc.
1977	Lopez Aurelio L	Pacific Telephone
1966	Hernandez Felipe Victoria 3021 12th St Riv h	Luskey Brothers & Company Inc.
1960	Hernandez Mary Mrs	Luskeys Brothers & Co., Publishers
1955	Hernandez V L Mrs	Luskeys Brothers & Co., Publishers
1945	Hernandez Antonio	Los Angeles Directory Co.
1939	Hernandez Antonio	Los Angeles Directory Co.
1936	Hernandez Antonio	Los Angeles Directory Co.
1930	Hernandez Antonio Hernandez Antonio jr	Los Angeles Directory Co. Los Angeles Directory Co.

### 3033 12TH ST

<u>Year</u>	<u>Uses</u>	<u>Source</u>
1939	Macias Cornelio	Los Angeles Directory Co.
1936	Macias Cornelio	Los Angeles Directory Co.
1930	La Fuentes Luz Mrs	Los Angeles Directory Co.

### 3045 12TH ST

<u>Year</u>	<u>Uses</u>	<u>Source</u>
1986	Tilden Marshall S Tilden Ged Tilden G B	Pacific Bell Yellow Pages Pacific Bell Yellow Pages Pacific Bell Yellow Pages

### 3057 12TH ST

<u>Year</u>	<u>Uses</u>	<u>Source</u>
2001	XXXX	Haines & Company, Inc.
1990	SCOTSMAN MANUFACTURING	Pacific Bell

### 12th St

#### 3080 12th St

<u>Year</u>	<u>Uses</u>	<u>Source</u>
2014	SOLARMAX TECHNOLOGY INC ALLIANCE SOLAR CAPITAL 3 LLC SOLARMAX TECHNOLOGY INC SMX CAPITAL INC SOLARMAX FINANCIAL INC ATP DEVELOPMENT INC	EDR Digital Archive EDR Digital Archive EDR Digital Archive EDR Digital Archive EDR Digital Archive EDR Digital Archive

## FINDINGS

<u>Year</u>	<u>Uses</u>	<u>Source</u>
2014	SREP ELECTRIC	EDR Digital Archive
2010	ATCO RUBBER PRODUCTS INC	EDR Digital Archive
2005	ATCO RUBBER PRODUCTS INC	EDR Digital Archive
	EC DEYOUNG INC	EDR Digital Archive
	BARNES BOYS INC	EDR Digital Archive

### 3087 12th St

<u>Year</u>	<u>Uses</u>	<u>Source</u>
2014	ROSS VENDING	EDR Digital Archive
2010	ROSS VENDING	EDR Digital Archive
2005	AUTO BLUELINE SYSTEMS	EDR Digital Archive
	ROSS VENDING	EDR Digital Archive

### 12TH ST E

#### 2413 12TH ST E

<u>Year</u>	<u>Uses</u>	<u>Source</u>
1925	Corona Faribio	Los Angeles Directory Co.

#### 2688 12TH ST E

<u>Year</u>	<u>Uses</u>	<u>Source</u>
1921	Mrcantilk Hall	Riverside Directory Co.

### 13TH

#### 2715 13TH

<u>Year</u>	<u>Uses</u>	<u>Source</u>
2002	Casillas Patricia	SBC PACIFIC BELL
	Muniz Francisco	SBC PACIFIC BELL

#### 2727 13TH

<u>Year</u>	<u>Uses</u>	<u>Source</u>
2002	APARMENTS	SBC PACIFIC BELL
	B Tinoco Artenio	SBC PACIFIC BELL

#### 2775 13TH

<u>Year</u>	<u>Uses</u>	<u>Source</u>
2002	Sanchez Trinidad	SBC PACIFIC BELL



## FINDINGS

### 2791 13TH

<u>Year</u>	<u>Uses</u>	<u>Source</u>
2002	Tinajero Tomasa	SBC PACIFIC BELL

### 2956 13TH

<u>Year</u>	<u>Uses</u>	<u>Source</u>
2002	Corona Mary	SBC PACIFIC BELL

### 2968 13TH

<u>Year</u>	<u>Uses</u>	<u>Source</u>
2002	Olvera Evangelina	SBC PACIFIC BELL
	APARMENTS	SBC PACIFIC BELL
	Jaime Susana	SBC PACIFIC BELL

### 13TH ST

#### 2711 13TH ST

<u>Year</u>	<u>Uses</u>	<u>Source</u>
2001	OCHAN 5 Lewis	Haines & Company, Inc.
1990	F A BROS	Pacific Bell
1981	Haruko & Mako Grocery & Gifts	Pacific Telephone
1977	Lews Grocery	Pacific Telephone
1970	Lucys Cash Grocery	Pacific Telephone
1966	Nishino Lucy 2711 13th St Riv h Lucys Grocery	Luskey Brothers & Company Inc.
	Lucys Grocery 2711 13th St Riv Lucy S Nishino	Luskey Brothers & Company Inc.
1960	Lucys Cash Gro	Luskeys Brothers & Co., Publishers
1955	Harrys Cash Gro D	Luskeys Brothers & Co., Publishers
1951	Harrys Cash Grocery	Los Angeles Directory Co.
1946	Martinez Grocery	Southern California Telephone Company
1945	Salazar Raymond gro	Los Angeles Directory Co.
1939	Sakaguchi J H gro	Los Angeles Directory Co.
1936	Arredondo Jesse	Los Angeles Directory Co.
1930	Villa Martin gro	Los Angeles Directory Co.

#### 2715 13TH ST

<u>Year</u>	<u>Uses</u>	<u>Source</u>
2001	MUNIZFrancisco	Haines & Company, Inc.
1996	Garcia Avelardo	Pacific Bell
1960	Nishino Lucy S	Luskeys Brothers & Co., Publishers

## FINDINGS

<u>Year</u>	<u>Uses</u>	<u>Source</u>
1955	Nishino Harry T	Luskeys Brothers & Co., Publishers
1945	Salazar Raymond	Los Angeles Directory Co.
1939	Sakaguchi J H	Los Angeles Directory Co.
1936	Villa M G Mrs	Los Angeles Directory Co.
1930	Vacant	Los Angeles Directory Co.

### 2727 13TH ST

<u>Year</u>	<u>Uses</u>	<u>Source</u>
2001	GOMEZJose	Haines & Company, Inc.
1970	Chagolla Lucy	Pacific Telephone
1960	Chagolla MT	Luskeys Brothers & Co., Publishers
1955	Chagolla M T	Luskeys Brothers & Co., Publishers
1945	Chagolla Manuel	Los Angeles Directory Co.
1939	Chagolla Santiago	Los Angeles Directory Co.
1936	Chagolla Santiago	Los Angeles Directory Co.

### 2743 13TH ST

<u>Year</u>	<u>Uses</u>	<u>Source</u>
2001	ARIASJos Ophina	Haines & Company, Inc.
1986	Arias Manuel S	Pacific Bell Yellow Pages
1981	Arias Manuel S	Pacific Telephone
1970	Mendoza Betty L	Pacific Telephone
1966	Mendoza Carmen Betty 2743 13th St Riv h	Luskey Brothers & Company Inc.
	K Vagas Dora Mrs 2743 K 13th St Riv h	Luskey Brothers & Company Inc.
1960	Gonzales Richd rear Damia Dora M s	Luskeys Brothers & Co., Publishers Luskeys Brothers & Co., Publishers
1955	Adame Dora Mrs D reail Lopez Tomas	Luskeys Brothers & Co., Publishers Luskeys Brothers & Co., Publishers
1951	Gill Vera Miss r	Los Angeles Directory Co.
1945	Baloch W J	Los Angeles Directory Co.
1939	Arredondo J C	Los Angeles Directory Co.
1936	Arredondo Joe	Los Angeles Directory Co.
1930	Arredondo Louisa Mrs	Los Angeles Directory Co.

### 13th St

#### 2759 13th St

<u>Year</u>	<u>Uses</u>	<u>Source</u>
2005	MARTINEK REMODELING & HOME IMP	EDR Digital Archive

## FINDINGS

### **13TH ST**

#### **2759 13TH ST**

<b><u>Year</u></b>	<b><u>Uses</u></b>	<b><u>Source</u></b>
2001	PADILLA Jesus	Haines & Company, Inc.
1990	Alonza Francisco	Pacific Bell
1986	Padilla Jesus B	Pacific Bell Yellow Pages
1981	Padilla Jesus B	Pacific Telephone
1970	Palencia Joe	Pacific Telephone
1966	Palencia Jose Constance 2759 13th St Riv h retired	Luskey Brothers & Company Inc.
1960	Palencia Joe	Luskeys Brothers & Co., Publishers
1955	Palencia Jose D	Luskeys Brothers & Co., Publishers
1951	Palencia Willie r	Los Angeles Directory Co.
1945	Placencia Jos	Los Angeles Directory Co.
1939	Placencia Jose	Los Angeles Directory Co.
1936	placencia Jose	Los Angeles Directory Co.
1930	Palencia Jose	Los Angeles Directory Co.

#### **2762 13TH ST**

<b><u>Year</u></b>	<b><u>Uses</u></b>	<b><u>Source</u></b>
1966	Sanlamato Ernest Paula 2762 13th St Riv	Luskey Brothers & Company Inc.
	Santainato Rudolph B Angela 2762 13th St Riv h retired	Luskey Brothers & Company Inc.

#### **2775 13TH ST**

<b><u>Year</u></b>	<b><u>Uses</u></b>	<b><u>Source</u></b>
2001	SANCHEZ Tnn 9dad	Haines & Company, Inc.
1996	Sanchez Trinidad	Pacific Bell
1990	Sanchez Tr Inidad	Pacific Bell
1986	Sanchez Trinidad	Pacific Bell Yellow Pages
1981	Sanchez Tony	Pacific Telephone
1977	Sanchez Trinidad	Pacific Telephone
1970	Sanchez Trinidad	Pacific Telephone
1966	Roney Leonard Ethel 2775 13th St Riv h 4 employee City	Luskey Brothers & Company Inc.
1960	Mathews Claudte	Luskeys Brothers & Co., Publishers
1955	Mathews Claude	Luskeys Brothers & Co., Publishers
1951	Mathews Claude r	Los Angeles Directory Co.
1945	Vacant	Los Angeles Directory Co.
1939	Stansell C S	Los Angeles Directory Co.

## FINDINGS

<u>Year</u>	<u>Uses</u>	<u>Source</u>
1936	Stansell C S o	Los Angeles Directory Co.
1930	Stansell C S	Los Angeles Directory Co.

### 2791 13TH ST

<u>Year</u>	<u>Uses</u>	<u>Source</u>
2001	JIAREZSrg Oredo	Haines & Company, Inc.
	TINAJEROTomas	Haines & Company, Inc.
1977	Holguin Tomasa	Pacific Telephone
1966	Serrate Juan 2791 13th St Riv h	Luskey Brothers & Company Inc.
1960	Serrato Juana Mrs	Luskeys Brothers & Co., Publishers
1955	Serrato Juana Mrs	Luskeys Brothers & Co., Publishers
1945	Martin Jos	Los Angeles Directory Co.
1939	Martinez Jose	Los Angeles Directory Co.
1936	Martinez Jose o	Los Angeles Directory Co.

### 2793 13TH ST

<u>Year</u>	<u>Uses</u>	<u>Source</u>
2001	XXXX	Haines & Company, Inc.
1990	Vasquez Ello	Pacific Bell

### 2811 13TH ST

<u>Year</u>	<u>Uses</u>	<u>Source</u>
1981	Torres Francisco Jr	Pacific Telephone
1966	Parsillas Joe Lucy 2811 13th St Riv h 4 mechanic	Luskey Brothers & Company Inc.
1960	Avile JR	Luskeys Brothers & Co., Publishers
1955	Rocha D A	Luskeys Brothers & Co., Publishers
1945	Magana Timoteo	Los Angeles Directory Co.
1939	Magano Timoteo	Los Angeles Directory Co.
1936	Thivteenth C on	Los Angeles Directory Co.
	Navarro Joe	Los Angeles Directory Co.
1930	Lava Francisco	Los Angeles Directory Co.
	Martinez Jose o	Los Angeles Directory Co.

### 2827 13TH ST

<u>Year</u>	<u>Uses</u>	<u>Source</u>
1966	Torres Mary Mrs 2827 13th St Riv h retired	Luskey Brothers & Company Inc.
1955	Mendez Frank	Luskeys Brothers & Co., Publishers
1951	Mendez T R r	Los Angeles Directory Co.
1945	Mendez Frank	Los Angeles Directory Co.



## FINDINGS

<u>Year</u>	<u>Uses</u>	<u>Source</u>
1939	Mendez F P	Los Angeles Directory Co.
1936	Mendez Franik o	Los Angeles Directory Co.
1930	Mendez Prank o	Los Angeles Directory Co.

### 13th St

#### 2843 13th St

<u>Year</u>	<u>Uses</u>	<u>Source</u>
2005	WILLIAMS-CRUMP JACQUELINE D	EDR Digital Archive

### 13TH ST

#### 2843 13TH ST

<u>Year</u>	<u>Uses</u>	<u>Source</u>
2001	SCOTTAnthony	Haines & Company, Inc.
1970	Scott Marion O Mrs	Pacific Telephone
1966	Stewart Josepiine Mrs 2843 13th St Riv h	Luskey Brothers & Company Inc.
1960	rear Scott EG	Luskeys Brothers & Co., Publishers
	Petties JM Mrs	Luskeys Brothers & Co., Publishers
1955	rear Scott E G	Luskeys Brothers & Co., Publishers
	Stewart L M D	Luskeys Brothers & Co., Publishers
1946	Scott Marion O r	Southern California Telephone Company
1945	Robinson S A Mrs	Los Angeles Directory Co.
1939	Robinson S A Mrs	Los Angeles Directory Co.
1936	Roibinson C D o	Los Angeles Directory Co.
1930	Robinson C D	Los Angeles Directory Co.

#### 2858 13TH ST

<u>Year</u>	<u>Uses</u>	<u>Source</u>
1960	Vacant	Luskeys Brothers & Co., Publishers
1955	Espinoza Mary R Mrs	Luskeys Brothers & Co., Publishers
1945	Cano Carlos	Los Angeles Directory Co.
1939	Vacant	Los Angeles Directory Co.
1936	Cano Carolina Mrs	Los Angeles Directory Co.

#### 2859 13TH ST

<u>Year</u>	<u>Uses</u>	<u>Source</u>
2001	0 HANSEN George	Haines & Company, Inc.
1990	Merriman Theresa Mrs	Pacific Bell
1986	Merriman Theresa Mrs	Pacific Bell Yellow Pages

## FINDINGS

<u>Year</u>	<u>Uses</u>	<u>Source</u>
1981	Merriman Theresa Mrs	Pacific Telephone
1977	Thomas Teresa J	Pacific Telephone
	Merriman Theresa Mrs	Pacific Telephone
1970	Merriman Theresa Mrs	Pacific Telephone
1966	Merriman Edriond W Theresa 2859 13th St Riv h maintenaiceman Bon	Luskey Brothers & Company Inc.
1960	Merrinman EW	Luskeys Brothers & Co., Publishers
1955	Merriman E V	Luskeys Brothers & Co., Publishers
1951	Merriman Theresa Mrs r	Los Angeles Directory Co.
1945	Ivarez Andw	Los Angeles Directory Co.
1939	Alvarez Andw	Los Angeles Directory Co.
1936	Alvarez Andres o	Los Angeles Directory Co.
1930	Alvarez Andres	Los Angeles Directory Co.

### 2874 13TH ST

<u>Year</u>	<u>Uses</u>	<u>Source</u>
1966	Vacant	Luskey Brothers & Company Inc.
	Location Not Occupied	Luskey Brothers & Company Inc.
1960	Clark John	Luskeys Brothers & Co., Publishers
1955	Lawrence M E Mrs	Luskeys Brothers & Co., Publishers
1945	Flores Apolonio	Los Angeles Directory Co.
1939	Carasco Gravella Mrs	Los Angeles Directory Co.
1936	Caraaco Gravelle Mrs o	Los Angeles Directory Co.
1930	Carasco Gravelle Mrs o	Los Angeles Directory Co.

### 13th St

#### 2875 13th St

<u>Year</u>	<u>Uses</u>	<u>Source</u>
2014	CALI SUN DELIVERY	EDR Digital Archive

### 13TH ST

#### 2875 13TH ST

<u>Year</u>	<u>Uses</u>	<u>Source</u>
2001	GARCIACarlotta	Haines & Company, Inc.
1970	Munoz David	Pacific Telephone
1960	Garcia AP	Luskeys Brothers & Co., Publishers
1955	Garcia A P D	Luskeys Brothers & Co., Publishers
1951	Garcia Augustine r	Los Angeles Directory Co.

## FINDINGS

<u>Year</u>	<u>Uses</u>	<u>Source</u>
1945	Garcia Augustin	Los Angeles Directory Co.
1939	Franklin G R	Los Angeles Directory Co.
1936	Cervantez Louis	Los Angeles Directory Co.
1930	Jackson T D	Los Angeles Directory Co.

### 2914 13TH ST

<u>Year</u>	<u>Uses</u>	<u>Source</u>
1966	Location Not Occupied	Luskey Brothers & Company Inc.
	Vacant	Luskey Brothers & Company Inc.
1960	Vacant	Luskeys Brothers & Co., Publishers
1955	Hayes Dani barber	Luskeys Brothers & Co., Publishers
1951	Hayes Jas brbr	Los Angeles Directory Co.
1946	Hayes Barber Shop	Southern California Telephone Company
1945	Baca M A barber	Los Angeles Directory Co.
1939	Baca M A barber	Los Angeles Directory Co.
1936	Vaca M A barber	Los Angeles Directory Co.
1930	Baca M A o	Los Angeles Directory Co.

### 2920 13TH ST

<u>Year</u>	<u>Uses</u>	<u>Source</u>
1945	Vacant	Los Angeles Directory Co.
1939	Vacant	Los Angeles Directory Co.
1936	Vaicant	Los Angeles Directory Co.
1930	Jordan John	Los Angeles Directory Co.

### 2932 13TH ST

<u>Year</u>	<u>Uses</u>	<u>Source</u>
1960	No return	Luskeys Brothers & Co., Publishers
1955	Jordan M N Mrs	Luskeys Brothers & Co., Publishers
1951	Jordan John r	Los Angeles Directory Co.
1945	Jordan J J	Los Angeles Directory Co.
1939	Jordan J J	Los Angeles Directory Co.
1936	Jordan John o	Los Angeles Directory Co.
1930	Hernandez Juan	Los Angeles Directory Co.

### 2933 13TH ST

<u>Year</u>	<u>Uses</u>	<u>Source</u>
1960	Lincoln Park Recreation	Luskeys Brothers & Co., Publishers
	Centeri D	Luskeys Brothers & Co., Publishers
1955	Lincoln Park Recreation	Luskeys Brothers & Co., Publishers

## FINDINGS

<u>Year</u>	<u>Uses</u>	<u>Source</u>
1955	Center	Luskeys Brothers & Co., Publishers
1951	Riverside City of City Hall 7th & Orange Domestic Reservoir La Cadena Dr	Los Angeles Directory Co.
1946	Lincoln Park Recreation Center	Southern California Telephone Company
1945	Community Settlement Assn	Los Angeles Directory Co.
	Lincoln Park Recreation Center	Los Angeles Directory Co.
	rear Vacant	Los Angeles Directory Co.
1939	Community Settlement Assn	Los Angeles Directory Co.
1936	Cosmunity Settlement Assn	Los Angeles Directory Co.
	Baco Delia	Los Angeles Directory Co.
	Blodgett H W	Los Angeles Directory Co.
	Hanson Edith	Los Angeles Directory Co.
1930	Community Settlement Assn	Los Angeles Directory Co.
	Ellis Frances A	Los Angeles Directory Co.

### 2944 13TH ST

<u>Year</u>	<u>Uses</u>	<u>Source</u>
2001	JORDAN Robert	Haines & Company, Inc.
1977	Jordan Agnes	Pacific Telephone
1970	Jordan Agnes	Pacific Telephone
1966	No Return	Luskey Brothers & Company Inc.
	Min 5 Attempts Made	Luskey Brothers & Company Inc.
1960	Jordan Agiines M	Luskeys Brothers & Co., Publishers
1955	Jordan Mattie L Mrs	Luskeys Brothers & Co., Publishers
1951	Jordan Mattie r	Los Angeles Directory Co.
1946	Jordan Mattie r	Southern California Telephone Company
1945	Jordan W	Los Angeles Directory Co.
1939	Jordan W O	Los Angeles Directory Co.
1936	Jordan W O o	Los Angeles Directory Co.
1930	Jordan W O o	Los Angeles Directory Co.

### 2945 13TH ST

<u>Year</u>	<u>Uses</u>	<u>Source</u>
1960	Vacant	Luskeys Brothers & Co., Publishers
1955	Stratton Omar	Luskeys Brothers & Co., Publishers
1951	Stratton O r	Los Angeles Directory Co.
1946	Stratton O r	Southern California Telephone Company
1945	Stratton Omiar	Los Angeles Directory Co.
1939	Lavin Gabriel	Los Angeles Directory Co.



## FINDINGS

<u>Year</u>	<u>Uses</u>	<u>Source</u>
1939	Blodgett H W	Los Angeles Directory Co.
1930	Vacant	Los Angeles Directory Co.

### 2956 13TH ST

<u>Year</u>	<u>Uses</u>	<u>Source</u>
2001	HERNANOEZ Nalalia	Haines & Company, Inc.
	LARA 9h UI	Haines & Company, Inc.
1981	Perez Anna Maria	Pacific Telephone
1966	Cory Bernie Natalie 2956 13th St Riv h retired	Luskey Brothers & Company Inc.
1960	W Ison Eleanor Mrs	Luskeys Brothers & Co., Publishers
1955	Contreras J D D	Luskeys Brothers & Co., Publishers
1945	vila Teresa Mrs	Los Angeles Directory Co.
1939	Avilla Teresa Mrs	Los Angeles Directory Co.
1936	Avilla Teresa Mrs	Los Angeles Directory Co.
1930	Thomas Joe	Los Angeles Directory Co.

### 2966 13TH ST

<u>Year</u>	<u>Uses</u>	<u>Source</u>
1966	Vacant	Luskey Brothers & Company Inc.
	Location Not Occupied	Luskey Brothers & Company Inc.

### 2968 13TH ST

<u>Year</u>	<u>Uses</u>	<u>Source</u>
2001	OLVERA Evangelma	Haines & Company, Inc.
	LARAGEorge	Haines & Company, Inc.
1996	Olvera Evangelina	Pacific Bell
1990	Gonzalez Yolanda	Pacific Bell
1970	Guisa Salvadore	Pacific Telephone
	Guiza Eduardo	Pacific Telephone
1966	Luirris Pedro Vivian 2968 13th St Riv h type setter Press Enterp	Luskey Brothers & Company Inc.
	Location Not Occupied	Luskey Brothers & Company Inc.
1960	Vacant	Luskeys Brothers & Co., Publishers
	y/Vacant	Luskeys Brothers & Co., Publishers
1955	Vacant	Luskeys Brothers & Co., Publishers
	Williams Luther H	Luskeys Brothers & Co., Publishers
1946	Williams Luther H r	Southern California Telephone Company
	Fitch Geo r	Southern California Telephone Company
1945	Flitch Geo	Los Angeles Directory Co.

## FINDINGS

<u>Year</u>	<u>Uses</u>	<u>Source</u>
1945	1/2 Jackson Wallace	Los Angeles Directory Co.
1939	Bradford E J	Los Angeles Directory Co.
1936	8 Marshall Frank	Los Angeles Directory Co.
1930	Palacio Jose	Los Angeles Directory Co.

### 2971 13TH ST

<u>Year</u>	<u>Uses</u>	<u>Source</u>
1936	Vacant	Los Angeles Directory Co.
1930	Vacant	Los Angeles Directory Co.

### 2980 13TH ST

<u>Year</u>	<u>Uses</u>	<u>Source</u>
1960	Rivera AJ	Luskeys Brothers & Co., Publishers
1955	Guerrero R M	Luskeys Brothers & Co., Publishers
1951	Jimenez Fred r	Los Angeles Directory Co.
1945	Franco Jesus	Los Angeles Directory Co.
1939	Delgado Francisco	Los Angeles Directory Co.
1936	Canales Nicholsas	Los Angeles Directory Co.
1930	Delgado Francisco oa	Los Angeles Directory Co.

### 2992 13TH ST

<u>Year</u>	<u>Uses</u>	<u>Source</u>
2001	WEALTH CODE	Haines & Company, Inc.
	BURGOS Esther	Haines & Company, Inc.
1960	Mosqueda Jose	Luskeys Brothers & Co., Publishers
1955	Mosqueda Jose	Luskeys Brothers & Co., Publishers
1945	Enriquez Lozano	Los Angeles Directory Co.
1939	Flores Cruz	Los Angeles Directory Co.
1936	Navarro Lupe	Los Angeles Directory Co.
1930	Thompson G E	Los Angeles Directory Co.

### 3008 13TH ST

<u>Year</u>	<u>Uses</u>	<u>Source</u>
1970	Madrigal Catarina	Pacific Telephone
	Guerrero Marta	Pacific Telephone
1966	Madrigal Francisco Lupe 3008 13th St Riv	Luskey Brothers & Company Inc.
1960	Madrigal Cathli Mrs	Luskeys Brothers & Co., Publishers
1955	Morales F E	Luskeys Brothers & Co., Publishers
	Madrigal Catherina Mrs	Luskeys Brothers & Co., Publishers
1945	Madriga Tarina Mrs	Los Angeles Directory Co.

## FINDINGS

<u>Year</u>	<u>Uses</u>	<u>Source</u>
1939	Ramirez Manuel	Los Angeles Directory Co.
1936	Ramirez Manuel	Los Angeles Directory Co.
1930	Vacant	Los Angeles Directory Co.

### 3012 13TH ST

<u>Year</u>	<u>Uses</u>	<u>Source</u>
1960	Chestnut Edw	Luskeys Brothers & Co., Publishers
1955	Struggs M A Mrs	Luskeys Brothers & Co., Publishers

### 3014 13TH ST

<u>Year</u>	<u>Uses</u>	<u>Source</u>
1960	Early Hilliard	Luskeys Brothers & Co., Publishers
1955	Early Hilliard	Luskeys Brothers & Co., Publishers

### 3016 13TH ST

<u>Year</u>	<u>Uses</u>	<u>Source</u>
1960	Lee JE	Luskeys Brothers & Co., Publishers
1955	Jackson Bert	Luskeys Brothers & Co., Publishers

### 3018 13TH ST

<u>Year</u>	<u>Uses</u>	<u>Source</u>
1970	Black Henry	Pacific Telephone
1960	Alvarado GO	Luskeys Brothers & Co., Publishers

### 3020 13TH ST

<u>Year</u>	<u>Uses</u>	<u>Source</u>
1955	Sanchez Jennie M Mrs	Luskeys Brothers & Co., Publishers
1945	Sanchez Jesus	Los Angeles Directory Co.
1939	Perez Pablo	Los Angeles Directory Co.
1936	Wilkerson Lteon	Los Angeles Directory Co.
1930	Vacant	Los Angeles Directory Co.

### 3022 13TH ST

<u>Year</u>	<u>Uses</u>	<u>Source</u>
1955	Henry Join	Luskeys Brothers & Co., Publishers
1945	tenzio John	Los Angeles Directory Co.
1939	Carrasco Henry	Los Angeles Directory Co.
1936	Castana Gregory	Los Angeles Directory Co.

## FINDINGS

### 3024 13TH ST

<u>Year</u>	<u>Uses</u>	<u>Source</u>
1955	Atencio R M Mrs	Luskeys Brothers & Co., Publishers
1945	Macias Andw	Los Angeles Directory Co.
1939	Macias Andw	Los Angeles Directory Co.
1936	Sanchez Jesus	Los Angeles Directory Co.

### 3026 13TH ST

<u>Year</u>	<u>Uses</u>	<u>Source</u>
1945	rnjo Jose	Los Angeles Directory Co.
1939	Little Saml	Los Angeles Directory Co.
1936	Franco IMateo	Los Angeles Directory Co.

### 3028 13TH ST

<u>Year</u>	<u>Uses</u>	<u>Source</u>
1966	Tesb Leon B Martha 3028 13th St Riv lh retired	Luskey Brothers & Company Inc.

### 3130 13TH ST

<u>Year</u>	<u>Uses</u>	<u>Source</u>
1990	Lopez Honorlo	Pacific Bell

### 3131 13TH ST

<u>Year</u>	<u>Uses</u>	<u>Source</u>
1990	Hancock Melba	Pacific Bell

### 3147 13TH ST

<u>Year</u>	<u>Uses</u>	<u>Source</u>
1990	Taylor Lenore M H	Pacific Bell

## 14TH

### 2444 14TH

<u>Year</u>	<u>Uses</u>	<u>Source</u>
1981	Lewis T R	Pacific Telephone

### 2510 14TH

<u>Year</u>	<u>Uses</u>	<u>Source</u>
2002	Sandoval Darryl	SBC PACIFIC BELL



## FINDINGS

### 2606 14TH

<u>Year</u>	<u>Uses</u>	<u>Source</u>
2002	Anguiano Enid	SBC PACIFIC BELL

### 2615 14TH

<u>Year</u>	<u>Uses</u>	<u>Source</u>
2002	Ve azco Alex	SBC PACIFIC BELL

### 2626 14TH

<u>Year</u>	<u>Uses</u>	<u>Source</u>
2002	Medina Jesus	SBC PACIFIC BELL

### 2628 14TH

<u>Year</u>	<u>Uses</u>	<u>Source</u>
2002	Alcocer Alejandro R	SBC PACIFIC BELL

### 2635 14TH

<u>Year</u>	<u>Uses</u>	<u>Source</u>
2002	Availa Marcos & Ophelia	SBC PACIFIC BELL

### 2636 14TH

<u>Year</u>	<u>Uses</u>	<u>Source</u>
2002	De La Cruz Jess F	SBC PACIFIC BELL

### 2646 14TH

<u>Year</u>	<u>Uses</u>	<u>Source</u>
2002	Garcia Maximo De La Cruz	SBC PACIFIC BELL
1986	Garcia Maximo De La Cruz	Pacific Bell Yellow Pages
1981	Garcia Maximo De La Cruz	Pacific Telephone
1977	Martinez Epifanio Barion	Pacific Telephone

### 2656 14TH

<u>Year</u>	<u>Uses</u>	<u>Source</u>
2002	King Ann	SBC PACIFIC BELL

### 2666 14TH

<u>Year</u>	<u>Uses</u>	<u>Source</u>
2002	APARMENTS	SBC PACIFIC BELL
	Jaso Mary R	SBC PACIFIC BELL

## FINDINGS

### 2720 14TH

<u>Year</u>	<u>Uses</u>	<u>Source</u>
2002	SINGH PETRO INC	SBC PACIFIC BELL
1981	Farrokhl Ahmad	Pacific Telephone

### 2748 14TH

<u>Year</u>	<u>Uses</u>	<u>Source</u>
2002	J & D S AUTOMOTIVE	SBC PACIFIC BELL

### 2876 14TH

<u>Year</u>	<u>Uses</u>	<u>Source</u>
2002	LATINO S BEAUTY SALON	SBC PACIFIC BELL
1981	Doriss Beauty Salon	Pacific Telephone

### 2880 14TH

<u>Year</u>	<u>Uses</u>	<u>Source</u>
2002	NOVEDADES MONICA	SBC PACIFIC BELL

### 2910 14TH

<u>Year</u>	<u>Uses</u>	<u>Source</u>
2002	CITY BODY & FRAME	SBC PACIFIC BELL

### 2945 14TH

<u>Year</u>	<u>Uses</u>	<u>Source</u>
2002	MUFFLER	SBC PACIFIC BELL
	BEST TRANSMISSION	SBC PACIFIC BELL
	A BEST CUSTOM	SBC PACIFIC BELL

### 2990 14TH

<u>Year</u>	<u>Uses</u>	<u>Source</u>
2002	CARLOS LIQUORS	SBC PACIFIC BELL

### 2993 14TH

<u>Year</u>	<u>Uses</u>	<u>Source</u>
2002	L & M FRICTION MATERIALS	SBC PACIFIC BELL

### 14TH ST

### 2424 14TH ST

<u>Year</u>	<u>Uses</u>	<u>Source</u>
2001	GARCIAJua la	Haines & Company, Inc.

## FINDINGS

### 2444 14TH ST

<u>Year</u>	<u>Uses</u>	<u>Source</u>
2001	GARCIAJulia	Haines & Company, Inc.
1970	Arreola Julia	Pacific Telephone
1966	Garcia Joe Julia 2444 14th St Riv h 4 citrus picker	Luskey Brothers & Company Inc.
1960	Arreola JJ	Luskeys Brothers & Co., Publishers
1955	Arreola J J	Luskeys Brothers & Co., Publishers

### 2454 14TH ST

<u>Year</u>	<u>Uses</u>	<u>Source</u>
2001	I HERNANDEZRaymond	Haines & Company, Inc.
1990	Black Henry	Pacific Bell
1977	Lozano Margaret	Pacific Telephone
1970	Rice John F	Pacific Telephone
1966	Rice John Jennie 2454 14th St Riv h 2 USAF	Luskey Brothers & Company Inc.

### 2456 14TH ST

<u>Year</u>	<u>Uses</u>	<u>Source</u>
2001	BARBARt NLupe	Haines & Company, Inc.
1966	Wallace Ronnie Christine 2456 14th St Riv h 2 USAF	Luskey Brothers & Company Inc.

### 2464 14TH ST

<u>Year</u>	<u>Uses</u>	<u>Source</u>
2001	XXXX	Haines & Company, Inc.
1990	Lewis T	Pacific Bell
1986	Lewis Tammy	Pacific Bell Yellow Pages
	Lewis T R	Pacific Bell Yellow Pages
1977	Lewis T R	Pacific Telephone
1970	Lewis T R	Pacific Telephone

### 2466 14TH ST

<u>Year</u>	<u>Uses</u>	<u>Source</u>
2001	XXXX	Haines & Company, Inc.
1990	Brown C R	Pacific Bell
1986	Scott Curtis	Pacific Bell Yellow Pages

### 2474 14TH ST

<u>Year</u>	<u>Uses</u>	<u>Source</u>
2001	0 BALLESTEROSManuel	Haines & Company, Inc.

## FINDINGS

<u>Year</u>	<u>Uses</u>	<u>Source</u>
1981	Carter Eva Ann	Pacific Telephone
1977	Carter Eva Ann	Pacific Telephone
1970	Hernandez Raymond	Pacific Telephone
1966	Hernandez Raymond L Lupe 2474 14th St Riv h 4 truck driver City	Luskey Brothers & Company Inc.
1960	Hernandez RL	Luskeys Brothers & Co., Publishers
1955	Hernandez R L	Luskeys Brothers & Co., Publishers

### 2484 14TH ST

<u>Year</u>	<u>Uses</u>	<u>Source</u>
1966	Diaz Chas M 2484 14th St Riv h bookkeeper Maitch Bros Rito	Luskey Brothers & Company Inc.
1960	Diaz CM	Luskeys Brothers & Co., Publishers
1955	D 1az G IVI Mrs	Luskeys Brothers & Co., Publishers
1945	Vacant	Los Angeles Directory Co.

### 2494 14TH ST

<u>Year</u>	<u>Uses</u>	<u>Source</u>
1960	Vacant	Luskeys Brothers & Co., Publishers
1955	Vacant	Luskeys Brothers & Co., Publishers
1945	Ornelas Juan	Los Angeles Directory Co.
1939	Ornetaz Juan	Los Angeles Directory Co.
1936	Omela John	Los Angeles Directory Co.

### 2508 14TH ST

<u>Year</u>	<u>Uses</u>	<u>Source</u>
2001	SANDOVALSandra	Haines & Company, Inc.
1996	Zaragoza J	Pacific Bell
1977	Martinez Guadalupe	Pacific Telephone
1960	Zaragoza JO	Luskeys Brothers & Co., Publishers
1955	Martinez S A	Luskeys Brothers & Co., Publishers
1945	rroyo Teodolo	Los Angeles Directory Co.
1939	Dias J J	Los Angeles Directory Co.
1936	Sotello Feliciano Mrs	Los Angeles Directory Co.
1930	Soto Pedro o	Los Angeles Directory Co.

### 14th St

#### 2509 14th St

<u>Year</u>	<u>Uses</u>	<u>Source</u>
2014	JAIME ZAMORA	EDR Digital Archive



## FINDINGS

<u>Year</u>	<u>Uses</u>	<u>Source</u>
2010	JAIME ZAMORA	EDR Digital Archive

### **14TH ST**

#### **2509 14TH ST**

<u>Year</u>	<u>Uses</u>	<u>Source</u>
2001	ZAMORAEIr Ceo	Haines & Company, Inc.
1981	Zamora Eliseo	Pacific Telephone
1970	Mosqueda Louis	Pacific Telephone
1966	Mosqueda Louis E 2509 14th St Riv B 86 6371 h	Luskey Brothers & Company Inc.
1960	Mosqueda Louis	Luskeys Brothers & Co., Publishers
1955	Gonzales Antonio B	Luskeys Brothers & Co., Publishers
1951	Gonzales Antonio B r	Los Angeles Directory Co.

#### **2510 14TH ST**

<u>Year</u>	<u>Uses</u>	<u>Source</u>
1966	Sandoval Mauricio Mary 2510 14th St Riv h 4 automotive servicema	Luskey Brothers & Company Inc.
1960	Sandoval Mauricio	Luskeys Brothers & Co., Publishers

#### **2518 14TH ST**

<u>Year</u>	<u>Uses</u>	<u>Source</u>
2001	XXXX	Haines & Company, Inc.

#### **2520 14TH ST**

<u>Year</u>	<u>Uses</u>	<u>Source</u>
2001	BALLESTEROSCrez	Haines & Company, Inc.
1981	Merthie Jeffery L	Pacific Telephone
1977	Eddington Bill	Pacific Telephone
1970	Ballesteros Manuel	Pacific Telephone
1966	Ballesteros Manuel Cruz 2520 14th St Riy 86 4932 h 3 sheet metal	Luskey Brothers & Company Inc.
1960	Ballesteros Manuel	Luskeys Brothers & Co., Publishers
1955	Ballesteros Manuel	Luskeys Brothers & Co., Publishers
	Escobedo Norberto	Luskeys Brothers & Co., Publishers
1951	Ballesteros Manuel r	Los Angeles Directory Co.
1945	Escobedo Norberto	Los Angeles Directory Co.
1939	Arroyo Teodolo	Los Angeles Directory Co.
1936	Arroyo Teodolo	Los Angeles Directory Co.

## FINDINGS

### 2525 14TH ST

<u>Year</u>	<u>Uses</u>	<u>Source</u>
2001	MEND 02 ALsa	Haines & Company, Inc.
1986	Mendoza Florencio R	Pacific Bell Yellow Pages
1981	Mendoza Florencio R	Pacific Telephone
1977	Mendoza Florencio R	Pacific Telephone
1970	Mendoza Florencio R	Pacific Telephone
1966	Perez Magdalena Angie 2525 14th St Riv h 4 greens keeper Victor	Luskey Brothers & Company Inc.

### 2536 14TH ST

<u>Year</u>	<u>Uses</u>	<u>Source</u>
2001	OSMITHZachary	Haines & Company, Inc.
1977	Vargas J	Pacific Telephone
1970	Vargas Ramon	Pacific Telephone
	Vargas Jesus	Pacific Telephone
1966	Vergas Jesus M Paubla 2536 14th St Riv h laborer Mc Dermont Frui	Luskey Brothers & Company Inc.
1960	Vargas JM	Luskeys Brothers & Co., Publishers
1955	Vargas Jesus M	Luskeys Brothers & Co., Publishers
1951	Vargas Manuel r	Los Angeles Directory Co.
1945	Vargas Jesus	Los Angeles Directory Co.
1939	Vergas Jesus	Los Angeles Directory Co.
1936	Vergas Jesus	Los Angeles Directory Co.
1930	M rtinez Jesus o	Los Angeles Directory Co.

### 2541 14TH ST

<u>Year</u>	<u>Uses</u>	<u>Source</u>
2001	XXXX	Haines & Company, Inc.
1970	Tovar Fernando E	Pacific Telephone
1966	Martinez Manuel M Mercy 2541 14th St Riv h 2 citrus picker ET Wa	Luskey Brothers & Company Inc.
1960	rear Vacant	Luskeys Brothers & Co., Publishers
	Tovar SM	Luskeys Brothers & Co., Publishers
1955	Tovar F E	Luskeys Brothers & Co., Publishers
	rear Tovar Y M	Luskeys Brothers & Co., Publishers
1945	Tovar Fernando	Los Angeles Directory Co.

### 2550 14TH ST

<u>Year</u>	<u>Uses</u>	<u>Source</u>
1966	Location Not Occupied	Luskey Brothers & Company Inc.

## FINDINGS

<u>Year</u>	<u>Uses</u>	<u>Source</u>
1966	Vacant	Luskey Brothers & Company Inc.
1960	Arredondo SN D	Luskeys Brothers & Co., Publishers
1955	Arredondo S N	Luskeys Brothers & Co., Publishers
1951	Arredondo Simon r	Los Angeles Directory Co.
1945	Barron Catherina Mrs	Los Angeles Directory Co.
1939	Chagolla Augustine	Los Angeles Directory Co.
1936	Soliz Ljucio	Los Angeles Directory Co.
1930	Guardado Permina Mrs o	Los Angeles Directory Co.

### 2557 14TH ST

<u>Year</u>	<u>Uses</u>	<u>Source</u>
2001	VASQUEZVicen I	Haines & Company, Inc.
1966	Madden Edw Doris 2557 14th St Riv h 2 laborer	Luskey Brothers & Company Inc.
1960	Lee Debra	Luskeys Brothers & Co., Publishers
1955	Graham Lonnie	Luskeys Brothers & Co., Publishers
1951	Graham Lonnie r	Los Angeles Directory Co.
1946	Roberts B J r	Southern California Telephone Company
1945	Roberts B J	Los Angeles Directory Co.
1939	Roberts B J	Los Angeles Directory Co.
1936	Roberts B J	Los Angeles Directory Co.

### 2559 14TH ST

<u>Year</u>	<u>Uses</u>	<u>Source</u>
2001	XXXX	Haines & Company, Inc.
1970	Moore Betty	Pacific Telephone
1966	Moore Betty J Mrs 2559 14th St Riv h	Luskey Brothers & Company Inc.
1960	King FR	Luskeys Brothers & Co., Publishers
1955	Russ Yvonne Mrs	Luskeys Brothers & Co., Publishers
1930	Huerto Geo	Los Angeles Directory Co.

### 2560 14TH ST

<u>Year</u>	<u>Uses</u>	<u>Source</u>
1945	Tovar Jos	Los Angeles Directory Co.
	rear Tovar Marcelino	Los Angeles Directory Co.

### 2564 14TH ST

<u>Year</u>	<u>Uses</u>	<u>Source</u>
2001	OVASQUEZAOlta	Haines & Company, Inc.
1977	Tovar Juana	Pacific Telephone

## FINDINGS

<u>Year</u>	<u>Uses</u>	<u>Source</u>
1966	Tovar Jose Juana 2564 14th St Riv h retired	Luskey Brothers & Company Inc.
1960	Mendez BA Mrs Tovar Jose	Luskeys Brothers & Co., Publishers Luskeys Brothers & Co., Publishers
1955	rear Tovar Frank Tovar Jose	Luskeys Brothers & Co., Publishers Luskeys Brothers & Co., Publishers
1951	Tovar Frank r	Los Angeles Directory Co.
1939	Tovar Jos	Los Angeles Directory Co.
1936	Tovar Jose	Los Angeles Directory Co.
1930	Blara Quirino o	Los Angeles Directory Co.

### 2573 14TH ST

<u>Year</u>	<u>Uses</u>	<u>Source</u>
2001	0 GARCIA Tony	Haines & Company, Inc.
1990	Garcia Guadalupe S	Pacific Bell
1986	Garcia Guadalupe S	Pacific Bell Yellow Pages
1977	Garcia Guadalupe S	Pacific Telephone
1970	Garcia Guadalupe S	Pacific Telephone
1966	Garcia Guadalupe S Josephine 2573 14th St Riv h laborer Union P	Luskey Brothers & Company Inc.
1960	Wilkerson Leon rear Vacant	Luskeys Brothers & Co., Publishers Luskeys Brothers & Co., Publishers
1955	Arevalo S C rear Reyes Arth	Luskeys Brothers & Co., Publishers Luskeys Brothers & Co., Publishers
1951	Chagolla Santiago r	Los Angeles Directory Co.
1945	Chagolla Santiago	Los Angeles Directory Co.
1939	Ruano Geo	Los Angeles Directory Co.
1936	Mamcas Pedro	Los Angeles Directory Co.
1930	Rivera Juan	Los Angeles Directory Co.

### 2578 14TH ST

<u>Year</u>	<u>Uses</u>	<u>Source</u>
1977	Dominguez Arturo	Pacific Telephone
1970	Vasquez Louisa S	Pacific Telephone
1966	rear Walker Mary Mrs 2578 rear 14th St Riv Vascus Louise S Mrs 2578 14th St Riv h retired	Luskey Brothers & Company Inc. Luskey Brothers & Company Inc.
1960	rear Lemos Albt Vasquez Lousia	Luskeys Brothers & Co., Publishers Luskeys Brothers & Co., Publishers
1955	rear Vasquez Carlo	Luskeys Brothers & Co., Publishers



## FINDINGS

<u>Year</u>	<u>Uses</u>	<u>Source</u>
1955	Vasquez Louisa Mrs	Luskeys Brothers & Co., Publishers
1945	Vasquez Louisa Mrs	Los Angeles Directory Co.
1939	Vasquez Louisa Mrs	Los Angeles Directory Co.
1936	Vasquez Louisa Mrs	Los Angeles Directory Co.

### 14th St

#### 2592 14th St

<u>Year</u>	<u>Uses</u>	<u>Source</u>
2014	MOJICA RELIEF SOLUTIONS	EDR Digital Archive

### 14TH ST

#### 2592 14TH ST

<u>Year</u>	<u>Uses</u>	<u>Source</u>
2001	MADRIGALFrancrsco	Haines & Company, Inc.
1970	Carrasco Henry	Pacific Telephone
1966	Carrasco Henry M Juana 2592 14th St Riv 86 5889 h 1 retired	Luskey Brothers & Company Inc.
1960	Carrasco HM	Luskeys Brothers & Co., Publishers
1955	z Vacant	Luskeys Brothers & Co., Publishers
	Carrasco H M D	Luskeys Brothers & Co., Publishers
1951	Morgan Jim D r	Los Angeles Directory Co.
1945	Gill Felix	Los Angeles Directory Co.
1939	Gil Felix	Los Angeles Directory Co.
1936	Gil Felfbt	Los Angeles Directory Co.
1930	Vacant	Los Angeles Directory Co.

#### 2596 14TH ST

<u>Year</u>	<u>Uses</u>	<u>Source</u>
1930	Vacant	Los Angeles Directory Co.

#### 2606 14TH ST

<u>Year</u>	<u>Uses</u>	<u>Source</u>
2001	OGARCIAJose	Haines & Company, Inc.
1996	Hernandez Ramona	Pacific Bell
1986	Vera Ramaro	Pacific Bell Yellow Pages
1955	Vacant	Luskeys Brothers & Co., Publishers
1945	Ramirez Frank	Los Angeles Directory Co.
1939	Ramirez Frank	Los Angeles Directory Co.

## FINDINGS

<u>Year</u>	<u>Uses</u>	<u>Source</u>
1936	Ruano Geo	Los Angeles Directory Co.

### 14th St

#### 2615 14th St

<u>Year</u>	<u>Uses</u>	<u>Source</u>
2014	NAVA JOSE GUADALUPE	EDR Digital Archive
	NAVA TRANS	EDR Digital Archive
2010	NAVA JOSE GUADALUPE	EDR Digital Archive
	NAVA TRANS	EDR Digital Archive
	VAVA TRANS	EDR Digital Archive

### 14TH ST

#### 2615 14TH ST

<u>Year</u>	<u>Uses</u>	<u>Source</u>
2001	VELASCOManuel	Haines & Company, Inc.
	VELASCO Maria Nav	Haines & Company, Inc.
1996	Velasco Maria Nava	Pacific Bell
1990	Valasco Mar la Nava	Pacific Bell
1981	Velazo Heleodoro	Pacific Telephone
1966	Location Not Occupied	Luskey Brothers & Company Inc.
	Vacant	Luskey Brothers & Company Inc.
1960	Gonzales Domenia Mrs	Luskeys Brothers & Co., Publishers
1955	Gonzales Diana Mrs	Luskeys Brothers & Co., Publishers
1945	Gonzalez Antonio	Los Angeles Directory Co.
1939	Gonzalez Antonio	Los Angeles Directory Co.
1936	Gonzale 2 Antonio o	Los Angeles Directory Co.
	Martinez Ma Fnuel	Los Angeles Directory Co.
1930	Gonzales Antonio o	Los Angeles Directory Co.

#### 2616 14TH ST

<u>Year</u>	<u>Uses</u>	<u>Source</u>
2001	MARTINEZ Irene	Haines & Company, Inc.
1966	Martinez Manuel G Juanita 2616 14th St Riv h	Luskey Brothers & Company Inc.
1960	artinez MS	Luskeys Brothers & Co., Publishers
1955	Martinez Manuel	Luskeys Brothers & Co., Publishers
1951	Martinez Demesio r	Los Angeles Directory Co.
	Martinez Manuel A r	Los Angeles Directory Co.

## FINDINGS

<u>Year</u>	<u>Uses</u>	<u>Source</u>
1945	Martinez Manuel	Los Angeles Directory Co.
1939	Martinez Damacio	Los Angeles Directory Co.
	Martinez Manuel	Los Angeles Directory Co.
1930	Vacant	Los Angeles Directory Co.

### 2625 14TH ST

<u>Year</u>	<u>Uses</u>	<u>Source</u>
2001	VEGARob 01lo	Haines & Company, Inc.
1966	Blair MA 2 G 2514th St Riv	Luskey Brothers & Company Inc.
1960	Vacant	Luskeys Brothers & Co., Publishers
1955	Valenc a L R	Luskeys Brothers & Co., Publishers
1945	Madril Jos	Los Angeles Directory Co.
1939	Chagollo Seferino	Los Angeles Directory Co.
1936	Chagollo S&brino	Los Angeles Directory Co.

### 2626 14TH ST

<u>Year</u>	<u>Uses</u>	<u>Source</u>
1970	Mixon Daisy F	Pacific Telephone
1966	Clark Hosea 2626 14th St Riv h employee UCR	Luskey Brothers & Company Inc.
1960	Castro JM	Luskeys Brothers & Co., Publishers
1955	Castro Jos M	Luskeys Brothers & Co., Publishers
1945	Castro J M	Los Angeles Directory Co.
1939	Castro J M	Los Angeles Directory Co.
1936	Castro J M	Los Angeles Directory Co.
1930	Castro J M	Los Angeles Directory Co.

### 2628 14TH ST

<u>Year</u>	<u>Uses</u>	<u>Source</u>
2001	XXXX	Haines & Company, Inc.
1970	Mc Cloud Linda	Pacific Telephone
	Mc Cloud Essie	Pacific Telephone

### 2629 14TH ST

<u>Year</u>	<u>Uses</u>	<u>Source</u>
2001	GONZALEZJ	Haines & Company, Inc.

### 2635 14TH ST

<u>Year</u>	<u>Uses</u>	<u>Source</u>
2001	DELACRUZJess	Haines & Company, Inc.

## FINDINGS

<u>Year</u>	<u>Uses</u>	<u>Source</u>
2001	AVILAMana	Haines & Company, Inc.
1966	Location Not Occupied	Luskey Brothers & Company Inc.
	Vacant	Luskey Brothers & Company Inc.
1960	rear Aguilar MF Mrs Aguilar Fernando	Luskeys Brothers & Co., Publishers Luskeys Brothers & Co., Publishers
1955	Ponce S G rear Negrete P B	Luskeys Brothers & Co., Publishers Luskeys Brothers & Co., Publishers
1945	Juare Cecelio	Los Angeles Directory Co.
1939	Jaure Cecelio	Los Angeles Directory Co.
1936	Jaure Cectli	Los Angeles Directory Co.
1930	Jaure Carolina Mrs	Los Angeles Directory Co.

### 2636 14TH ST

<u>Year</u>	<u>Uses</u>	<u>Source</u>
2001	0 DELACRUZJess P	Haines & Company, Inc.
1996	De La Cruz Jess F	Pacific Bell
1990	De La Cruz Jos F	Pacific Bell
1986	de La Cruz Jose De La Cruz Jess F	Pacific Bell Yellow Pages Pacific Bell Yellow Pages
1981	De La Cruz Jess E	Pacific Telephone
1966	La Cruse Jess Pauline 2636 14th St Riv h	Luskey Brothers & Company Inc.
1960	Garcia SG	Luskeys Brothers & Co., Publishers
1955	Garc a Guadalupe	Luskeys Brothers & Co., Publishers
1945	Garcia Guadalupe	Los Angeles Directory Co.
1939	Lopez Joe	Los Angeles Directory Co.
1936	Lopez Joe	Los Angeles Directory Co.
1930	Barren Roman o	Los Angeles Directory Co.

### 2642 14TH ST

<u>Year</u>	<u>Uses</u>	<u>Source</u>
2001	XXXX	Haines & Company, Inc.
1955	Martinez T M D	Luskeys Brothers & Co., Publishers

### 2644 14TH ST

<u>Year</u>	<u>Uses</u>	<u>Source</u>
1955	Garcia Elias D	Luskeys Brothers & Co., Publishers



## FINDINGS

### 2645 14TH ST

<u>Year</u>	<u>Uses</u>	<u>Source</u>
1966	Vargas Joe A Laura 2645 14th St Riv h 2 warehouseman Johns Manv	Luskey Brothers & Company Inc.
1960	rear Bresno Ralph Gustamante Anita	Luskeys Brothers & Co., Publishers Luskeys Brothers & Co., Publishers
1955	rear Vasquez Manuel Vacant	Luskeys Brothers & Co., Publishers Luskeys Brothers & Co., Publishers
1945	Barajas Cruz	Los Angeles Directory Co.
1939	Barajas Cruz	Los Angeles Directory Co.
1936	Baraja E Cruz	Los Angeles Directory Co.

### 14th St

#### 2646 14th St

<u>Year</u>	<u>Uses</u>	<u>Source</u>
2014	KOJAK DEFMUSIC/ KJ DISTRBTN	EDR Digital Archive
2010	TENNIS	EDR Digital Archive

### 14TH ST

#### 2646 14TH ST

<u>Year</u>	<u>Uses</u>	<u>Source</u>
2001	GARCIAMaximo O	Haines & Company, Inc.
1996	Garcia Maximo DeLaCruz	Pacific Bell
1990	Garc la Maxima De La Crax	Pacific Bell
1977	Garcia Alicia Garcia Maximo De La Cruz	Pacific Telephone Pacific Telephone
1970	Garcia Maximo De La Cruz	Pacific Telephone
1966	Garcna Ma Nimo 2646 14th St Riv hretired Garcia Elias D Rose 2646 14th St Apt B Riv h 2 field foreman Riv	Luskey Brothers & Company Inc. Luskey Brothers & Company Inc.
1960	Garcia MS rear Garcia Elias Perez NN	Luskeys Brothers & Co., Publishers Luskeys Brothers & Co., Publishers Luskeys Brothers & Co., Publishers
1955	Garcia M S	Luskeys Brothers & Co., Publishers
1951	Garcia Elias r	Los Angeles Directory Co.
1945	Garcia Maximo	Los Angeles Directory Co.
1939	Garcia Lupe Garcia Maximo	Los Angeles Directory Co. Los Angeles Directory Co.
1936	Garcaa Maximo o Marcos Pablo	Los Angeles Directory Co.

## FINDINGS

<u>Year</u>	<u>Uses</u>	<u>Source</u>
1930	Baron Juan Maximo Garcia	Los Angeles Directory Co.

### 2655 14TH ST

<u>Year</u>	<u>Uses</u>	<u>Source</u>
2001	LUGOJesus	Haines & Company, Inc.
1990	Flguorow Jose G	Pacific Bell
1977	Aguilar Maria	Pacific Telephone
1970	Brizuela Maria	Pacific Telephone
1966	Aquila Maria Mrs 265514th St Riv h retired	Luskey Brothers & Company Inc.
1960	rear Vacant	Luskeys Brothers & Co., Publishers
	Palencia WFH	Luskeys Brothers & Co., Publishers
1955	rear Kyles Annie Mrs	Luskeys Brothers & Co., Publishers
	Palencia W H	Luskeys Brothers & Co., Publishers
1945	Martinez ermeslio	Los Angeles Directory Co.
1939	Macias Jose	Los Angeles Directory Co.
1936	Barron Ramon	Los Angeles Directory Co.
1930	Martinez Frances Mrs	Los Angeles Directory Co.

### 2656 14TH ST

<u>Year</u>	<u>Uses</u>	<u>Source</u>
2001	XXXX	Haines & Company, Inc.
1966	Ponce Lupe Bafrbara 2656 14th St Riv h	Luskey Brothers & Company Inc.
1960	Diaz Andw	Luskeys Brothers & Co., Publishers
1955	Gill Antonio	Luskeys Brothers & Co., Publishers
1951	Diaz Carmen r	Los Angeles Directory Co.
1945	Huerta Rita Mrs	Los Angeles Directory Co.
1939	Heuerta Joff	Los Angeles Directory Co.
1936	Vasquez Faustino	Los Angeles Directory Co.
1930	Castro Cipriano	Los Angeles Directory Co.
	Morales Priciliano	Los Angeles Directory Co.

### 2665 14TH ST

<u>Year</u>	<u>Uses</u>	<u>Source</u>
1986	Peralta Martin	Pacific Bell Yellow Pages
1977	Company	Pacific Telephone
1970	Garcia Maximo Sanchez	Pacific Telephone
1939	Arebalo Luis	Los Angeles Directory Co.
1936	Arebalo Lus	Los Angeles Directory Co.

## FINDINGS

### 2666 14TH ST

<u>Year</u>	<u>Uses</u>	<u>Source</u>
2001	JASOMary R	Haines & Company, Inc.
	JOHNSON Slevon	Haines & Company, Inc.
1990	1 Lemus Santiago	Pacific Bell
1981	Ahumada Evaristo	Pacific Telephone
1977	Telles Ignacio	Pacific Telephone
1970	Chavez Jose	Pacific Telephone
1966	Vascas Raymond H 2666 14th St Riv h ice puller National Ice Co	Luskey Brothers & Company Inc.
1955	Mejia Lupe	Luskeys Brothers & Co., Publishers
	Moreno Julian C	Luskeys Brothers & Co., Publishers
1945	Barron Lucio	Los Angeles Directory Co.
1939	Barron Lucio	Los Angeles Directory Co.
	Gonzales Peter	Los Angeles Directory Co.
1936	Barron Lucio	Los Angeles Directory Co.
1930	Escovedo Novertio	Los Angeles Directory Co.

### 2675 14TH ST

<u>Year</u>	<u>Uses</u>	<u>Source</u>
1945	Thomas B L Mrs	Los Angeles Directory Co.

### 2676 14TH ST

<u>Year</u>	<u>Uses</u>	<u>Source</u>
1966	Location lot Occupied	Luskey Brothers & Company Inc.
	Vacant	Luskey Brothers & Company Inc.
1960	Vacant	Luskeys Brothers & Co., Publishers
1955	Murray L I Mrs D	Luskeys Brothers & Co., Publishers
1945	Martinez Jess	Los Angeles Directory Co.
1939	Roch J V	Los Angeles Directory Co.
1936	Rocha Jose o	Los Angeles Directory Co.
1930	Rocha Jose	Los Angeles Directory Co.

### 2680 14TH ST

<u>Year</u>	<u>Uses</u>	<u>Source</u>
1960	Vacant	Luskeys Brothers & Co., Publishers
1955	Herrera J C	Luskeys Brothers & Co., Publishers

## FINDINGS

### 14th St

#### 2720 14th St

<u>Year</u>	<u>Uses</u>	<u>Source</u>
2014	GBS ENTERPRISE INC	EDR Digital Archive
	CAR SMOG TEST ONLY	EDR Digital Archive
	CAR GAS FOODMART	EDR Digital Archive
	AMERICAN SCHL GRMAT SPRTUALITY	EDR Digital Archive
2010	CAR GAS FOODMART	EDR Digital Archive
	AMERICAN SCHL GRMAT SPRTUALITY	EDR Digital Archive
	GBS ENTERPRISE INC	EDR Digital Archive
2005	CAR SMOG TEST ONLY	EDR Digital Archive
	ANDERS ATM SERVICES	EDR Digital Archive

### 14TH ST

#### 2720 14TH ST

<u>Year</u>	<u>Uses</u>	<u>Source</u>
2001	SINGHPETROINC	Haines & Company, Inc.
	SMOG PROS	Haines & Company, Inc.
1996	G & K PETRO INC	Pacific Bell
1981	Riverside Car Care	Pacific Telephone
1977	ABC UPHOLS TE RY	Pacific Telephone
1970	Riverside Club Service	Pacific Telephone
	Riverside Club Service	Pacific Telephone
	Sotelo John M Victoria Auto	Pacific Telephone
	VICTORIA AUTO	Pacific Telephone
1966	Victoria Shell Service	Pacific Telephone
	Victoria Shell Service 2720 14th St Rivo Jas Proebstel & John So	Luskey Brothers & Company Inc.

#### 2722 14TH ST

<u>Year</u>	<u>Uses</u>	<u>Source</u>
1955	Torres P H	Luskeys Brothers & Co., Publishers
	Guerrero P L	Luskeys Brothers & Co., Publishers

### 14th St

#### 2748 14th St

<u>Year</u>	<u>Uses</u>	<u>Source</u>
2014	TRUCK TOWN	EDR Digital Archive



## FINDINGS

<u>Year</u>	<u>Uses</u>	<u>Source</u>
2010	TRUCK TOWN	EDR Digital Archive
2005	PRYZYBYLEK JEFF	EDR Digital Archive

### 14TH ST

#### 2748 14TH ST

<u>Year</u>	<u>Uses</u>	<u>Source</u>
2001	14 GASTREETGARAGE	Haines & Company, Inc.
1996	14TH STREET GARAGE THE	Pacific Bell
1990	14TH STREET GARAGE THE	Pacific Bell
1986	Jones Bill Classic Car Sales	Pacific Bell Yellow Pages
1981	Jones Bill Auto Service	Pacific Telephone
1977	Hibbard Don Repair Jones Bill Auto Service	Pacific Telephone Pacific Telephone
1966	Schultz Teo A Flying A Serv Sta 2748 14th St Riv The G I Scnultz	Luskey Brothers & Company Inc.
1960	Mitchells Flying A Service	Luskeys Brothers & Co., Publishers Luskeys Brothers & Co., Publishers
1955	Bradley Associated Serv Sta DV	Luskeys Brothers & Co., Publishers Luskeys Brothers & Co., Publishers
1946	Aguilar Henry V r	Southern California Telephone Company
1945	gualar Henry	Los Angeles Directory Co.
1939	German Geo G Moinada Marie Mrs	Los Angeles Directory Co. Los Angeles Directory Co.
1936	Moinada Mane Mrs	Los Angeles Directory Co.
1930	Vacant	Los Angeles Directory Co.

#### 2775 14TH ST

<u>Year</u>	<u>Uses</u>	<u>Source</u>
1951	Riverside City Schools Continued	Los Angeles Directory Co.
1946	Irving School	Southern California Telephone Company
1945	Irving School	Los Angeles Directory Co.
1939	Irving School	Los Angeles Directory Co.
1936	Irving Sch	Los Angeles Directory Co.
1930	Irving School	Los Angeles Directory Co.

## FINDINGS

### **14th St**

#### **2790 14th St**

<b><u>Year</u></b>	<b><u>Uses</u></b>	<b><u>Source</u></b>
2014	EL TRIUNFO	EDR Digital Archive
2010	WINGS N THINGS	EDR Digital Archive
	BEACON LIGHT REAL ESTATE	EDR Digital Archive
	JOYERIA MARYS	EDR Digital Archive
	MI LINDO APTCIGAN MICHUAGAN	EDR Digital Archive
2005	WINGS N THINGS	EDR Digital Archive

### **14TH ST**

#### **2790 14TH ST**

<b><u>Year</u></b>	<b><u>Uses</u></b>	<b><u>Source</u></b>
2001	XXXX	Haines & Company, Inc.
1986	BALCOMS DRIVE THRU & BAKE IYW	Pacific Bell Yellow Pages
1970	BARRYS BETTER BURGERS	Pacific Telephone
1966	Barrys Beiter Burgers 2790 14th St Riv Louis Coxl	Luskey Brothers & Company Inc.

#### **2794 14TH ST**

<b><u>Year</u></b>	<b><u>Uses</u></b>	<b><u>Source</u></b>
1960	Castano J	Luskeys Brothers & Co., Publishers
1955	Martinez Lorenzo	Luskeys Brothers & Co., Publishers
1951	Martinez Daisy r	Los Angeles Directory Co.
1945	Vacant	Los Angeles Directory Co.
1939	Simes Fred	Los Angeles Directory Co.

#### **2808 14TH ST**

<b><u>Year</u></b>	<b><u>Uses</u></b>	<b><u>Source</u></b>
2001	XXXX	Haines & Company, Inc.
1996	Arreola Martin	Pacific Bell
1970	Avila Ruth	Pacific Telephone
1966	Location Not Occupied	Luskey Brothers & Company Inc.
	Vacant	Luskey Brothers & Company Inc.
1960	Scott Eulean Mrs D	Luskeys Brothers & Co., Publishers

## FINDINGS

### 14th St

#### 2856 14th St

<u>Year</u>	<u>Uses</u>	<u>Source</u>
2014	BOTANICA CARIDAD	EDR Digital Archive
2010	BOTANICA CARIDAD	EDR Digital Archive
2005	PLAZA DEL SOL	EDR Digital Archive
	JJS HIDDEN TREASURES	EDR Digital Archive

### 14TH ST

#### 2856 14TH ST

<u>Year</u>	<u>Uses</u>	<u>Source</u>
2001	UPHOLSTERY	Haines & Company, Inc.
	S 8 REETE 8 Peggy	Haines & Company, Inc.
	GUZMANJose A	Haines & Company, Inc.
1996	CARO KLEEN SERVICE	Pacific Bell
1986	Kathys Kitchen	Pacific Bell Yellow Pages
	Katko S A	Pacific Bell Yellow Pages
	Katko Steve	Pacific Bell Yellow Pages
	Kato S	Pacific Bell Yellow Pages
1977	Pegs Party Shop	Pacific Telephone
1970	Pegs Party Shop	Pacific Telephone
1966	Pegs Party Shop 2856 14th St Riv Mrs Eddie M Streeter	Luskey Brothers & Company Inc.
1960	Pegs Party Shop	Luskeys Brothers & Co., Publishers
1955	Pegs Party Shop	Luskeys Brothers & Co., Publishers
	caterer	Luskeys Brothers & Co., Publishers
1951	Pegs Party Shop	Los Angeles Directory Co.

#### 2872 14TH ST

<u>Year</u>	<u>Uses</u>	<u>Source</u>
2001	XXXX	Haines & Company, Inc.
1990	CARO KLEEN SERVICE	Pacific Bell
1986	Caro Kleen Service	Pacific Bell Yellow Pages
1981	S TRE E TE R RE ALTY	Pacific Telephone
1977	S TRE E TE R RE ALTY	Pacific Telephone
1970	STREETER REALTY	Pacific Telephone
1966	Streeter Realty Co 287214th St Riv 86 5667 Edw D Streeten	Luskey Brothers & Company Inc.
1960	Streeter ED Rity j Q	Luskeys Brothers & Co., Publishers

## FINDINGS

<u>Year</u>	<u>Uses</u>	<u>Source</u>
1955	Streeter Edw rl est	Luskeys Brothers & Co., Publishers
1951	Streeter Eddie rl est	Los Angeles Directory Co.
1945	Hopkins S W	Los Angeles Directory Co.
1939	Sanchez J M	Los Angeles Directory Co.
1936	Go 14dsberry Eldora Mrs	Los Angeles Directory Co.
1930	Goldsberry Jos	Los Angeles Directory Co.

### 14th St

#### **2874 14th St**

<u>Year</u>	<u>Uses</u>	<u>Source</u>
2014	K J AGUA PURA	EDR Digital Archive
	JERRY MOTORSPORT PARTS	EDR Digital Archive
2005	ROBLES FLOWERS	EDR Digital Archive

### 14TH ST

#### **2874 14TH ST**

<u>Year</u>	<u>Uses</u>	<u>Source</u>
2001	XXXX	Haines & Company, Inc.
1996	PEGS PRO PER	Pacific Bell
1990	WILLIAMS RENAULD J	Pacific Bell
1986	Williams Renauld J atty	Pacific Bell Yellow Pages
1981	Williams Renauld J atty	Pacific Telephone
1960	Obies Barber Shop	Luskeys Brothers & Co., Publishers
1955	Vacant	Luskeys Brothers & Co., Publishers

#### **2875 14TH ST**

<u>Year</u>	<u>Uses</u>	<u>Source</u>
2001	ZARAGOZAJ	Haines & Company, Inc.
1960	Zaragoza PO Mrs l	Luskeys Brothers & Co., Publishers
1955	Zaragoza P 0 Mrs	Luskeys Brothers & Co., Publishers
1951	Romo John L r	Los Angeles Directory Co.
1939	Canales Nicholas	Los Angeles Directory Co.
1936	Marquez John	Los Angeles Directory Co.



## FINDINGS

### 14th St

#### 2876 14th St

<u>Year</u>	<u>Uses</u>	<u>Source</u>
2014	LATINOS BEAUTY SALON	EDR Digital Archive
2010	LATINOS BEAUTY SALON	EDR Digital Archive
2005	LATINOS BEAUTY SALON	EDR Digital Archive

### 14TH ST

#### 2876 14TH ST

<u>Year</u>	<u>Uses</u>	<u>Source</u>
2001	SALON	Haines & Company, Inc.
	LATINOS BEAUTY	Haines & Company, Inc.
1996	LATINOS BEAUTY SALON	Pacific Bell
1990	GAITHIER ANGELIA	Pacific Bell
1986	FAMILY AFFAIR	Pacific Bell Yellow Pages
1977	Doriss Beauty Salon	Pacific Telephone
1970	Leonas Beauty Salon	Pacific Telephone
1966	Leonas Beauty Salon 2876 14th St Rio Mrs Leona Colman	Luskey Brothers & Company Inc.
1960	Mytlies Bty Salon	Luskeys Brothers & Co., Publishers
1955	Panda Clnrs	Luskeys Brothers & Co., Publishers

#### 2880 14TH ST

<u>Year</u>	<u>Uses</u>	<u>Source</u>
2001	XXXX	Haines & Company, Inc.
1981	Shannons Barber Shop	Pacific Telephone
1977	Shannons Barber Shop	Pacific Telephone
1966	Scotts Rocket Se	Luskey Brothers & Company Inc.
1960	Watts Rio Grande serv sta	Luskeys Brothers & Co., Publishers
1955	Stepanek H W serv sta	Luskeys Brothers & Co., Publishers
1951	Carters Serv Stn	Los Angeles Directory Co.
1946	Streeter Eddie gas serv stn	Southern California Telephone Company
1945	Streeter E D gas sta	Los Angeles Directory Co.

### 14th St

#### 2910 14th St

<u>Year</u>	<u>Uses</u>	<u>Source</u>
2014	CITY BODY & FRAME	EDR Digital Archive

## FINDINGS

<u>Year</u>	<u>Uses</u>	<u>Source</u>
2010	CITY BODY & FRAME	EDR Digital Archive
	METRO WEST MARKETING SERVICES	EDR Digital Archive
2005	ENTERPRISE RENT-A-CAR COMPANY	EDR Digital Archive
	CITY BODY & FRAME	EDR Digital Archive

### 14TH ST

#### 2910 14TH ST

<u>Year</u>	<u>Uses</u>	<u>Source</u>
2001	FEELEYDonald	Haines & Company, Inc.
	CITYBODY&FRAME	Haines & Company, Inc.
1996	KITCHEN SALES	Pacific Bell
	METRO WEST MARKETING SERVICES	Pacific Bell
	CITY BODY & FRAME	Pacific Bell

#### 2915 14TH ST

<u>Year</u>	<u>Uses</u>	<u>Source</u>
1966	Park Ave Richfield Service 2915 14th St Rivo JB Thocpson & Jess	Luskey Brothers & Company Inc.
1960	Service	Luskeys Brothers & Co., Publishers
	Simons Wilshire	Luskeys Brothers & Co., Publishers
1955	serv sta	Luskeys Brothers & Co., Publishers
	Harolds Hancock Serv	Luskeys Brothers & Co., Publishers
1945	Vacant	Los Angeles Directory Co.
1939	Saenz Benj	Los Angeles Directory Co.
1936	Soliz Hilarlo	Los Angeles Directory Co.
1930	Lopez Porfirio	Los Angeles Directory Co.

#### 2933 14TH ST

<u>Year</u>	<u>Uses</u>	<u>Source</u>
1945	Brooks Ernest	Los Angeles Directory Co.
1939	Haskell A G	Los Angeles Directory Co.
1936	Ramsey Orozy Mrs	Los Angeles Directory Co.

### 14th St

#### 2945 14th St

<u>Year</u>	<u>Uses</u>	<u>Source</u>
2014	PRIMSTONE TIRES	EDR Digital Archive
2010	PRIMSTONE TIRES	EDR Digital Archive

## FINDINGS

<u>Year</u>	<u>Uses</u>	<u>Source</u>
2010	MGS AUTO GLASS	EDR Digital Archive
2005	SUPER DISCOUNT CO	EDR Digital Archive
	BERCIAN PARTNERS LP	EDR Digital Archive
	ROMULO ALCIDES BENITEZ	EDR Digital Archive
	RUIZ HERBERTO	EDR Digital Archive

### **14TH ST**

#### **2945 14TH ST**

<u>Year</u>	<u>Uses</u>	<u>Source</u>
2001	BENITEZRomulo	Haines & Company, Inc.
	TRANSMISSION&MUFF	Haines & Company, Inc.
1996	SUPER DISCOUNT TRANSMISSION & MUFFLERS	Pacific Bell
1990	L & M FRAME & AXLE SHOP I	Pacific Bell
1986	L & M FRAME & AXLE S HOP	Pacific Bell Yellow Pages
1981	L & M FRAME & AXLE S HOP	Pacific Telephone
1977	L & M FRAME & AXLE S HOP	Pacific Telephone
1945	Gil Margt Mrs	Los Angeles Directory Co.
1939	Landin Leocadio	Los Angeles Directory Co.
1936	Acencio Mike	Los Angeles Directory Co.
1930	Rodriguez Jose	Los Angeles Directory Co.

#### **2959 14TH ST**

<u>Year</u>	<u>Uses</u>	<u>Source</u>
1960	Palmer Winzer	Luskeys Brothers & Co., Publishers
1955	Law I M Mrs	Luskeys Brothers & Co., Publishers
1945	Bullock I M Mrs	Los Angeles Directory Co.
1939	Pouncy David	Los Angeles Directory Co.
1936	Canales Santiago	Los Angeles Directory Co.
1930	Vacant	Los Angeles Directory Co.

#### **2969 14TH ST**

<u>Year</u>	<u>Uses</u>	<u>Source</u>
1960	Vacant	Luskeys Brothers & Co., Publishers
1955	Gil Marguerite R Mrs	Luskeys Brothers & Co., Publishers
1945	Padilla Albt	Los Angeles Directory Co.
1939	Yonemura Tameki	Los Angeles Directory Co.
1936	Yonemura T	Los Angeles Directory Co.
1930	Martinez Jose	Los Angeles Directory Co.

## FINDINGS

### 2974 14TH ST

<u>Year</u>	<u>Uses</u>	<u>Source</u>
1930	Seim K H Mrs	Los Angeles Directory Co.

### 2978 14TH ST

<u>Year</u>	<u>Uses</u>	<u>Source</u>
1955	Avila R R Mrs	Luskeys Brothers & Co., Publishers
1945	Camarillo Julia Mrs	Los Angeles Directory Co.
1939	Mizumoto Senji	Los Angeles Directory Co.
1936	Mizumoto Senji	Los Angeles Directory Co.
1930	Mizumoto Sangi nursery	Los Angeles Directory Co.

### 2981 14TH ST

<u>Year</u>	<u>Uses</u>	<u>Source</u>
1960	Vacant	Luskeys Brothers & Co., Publishers
1955	Gil C R	Luskeys Brothers & Co., Publishers
1945	Mendez C J	Los Angeles Directory Co.
1939	Mendez Louis	Los Angeles Directory Co.
1936	German Geo	Los Angeles Directory Co.
1930	Wells J L	Los Angeles Directory Co.

### 2989 14TH ST

<u>Year</u>	<u>Uses</u>	<u>Source</u>
1960	Grijalva HV	Luskeys Brothers & Co., Publishers
1955	Vacant	Luskeys Brothers & Co., Publishers
1951	Carlos J M r	Los Angeles Directory Co.
1946	Ramirez Nick C r	Southern California Telephone Company
1945	Ramirez Felix	Los Angeles Directory Co.
1939	Ochiai Nobu Mrs	Los Angeles Directory Co.
1936	Ochiai N Mrs	Los Angeles Directory Co.

### 14th St

#### 2990 14th St

<u>Year</u>	<u>Uses</u>	<u>Source</u>
2014	CARLOS LIQUORS	EDR Digital Archive
	HUNDAL & BHATTI INC	EDR Digital Archive
2010	HUNDAL & BHATTI INC	EDR Digital Archive
	CARLOS LIQUORS	EDR Digital Archive
2005	CARLOS LIQUORS	EDR Digital Archive
	HUNDAL & BHATTI INC	EDR Digital Archive



## FINDINGS

### 14TH ST

#### 2990 14TH ST

<u>Year</u>	<u>Uses</u>	<u>Source</u>
2001	CARLOS LIQUORS	Haines & Company, Inc.
1996	CARLOS LIQUORS	Pacific Bell
1990	CARLOS LIQUORS	Pacific Bell
1986	Carlos Liquors	Pacific Bell Yellow Pages
	Carlos Louis J	Pacific Bell Yellow Pages
1981	Carlos Liquors	Pacific Telephone
1977	Carlos Liquors	Pacific Telephone
	Finkels Liquors	Pacific Telephone
1970	Carlos Liquors	Pacific Telephone
1966	Finkeis Liquor Store 2990 14th St Riv	Luskey Brothers & Company Inc.
	Diane Paul Sadye & Sylvan Mendelsahn	Luskey Brothers & Company Inc.

### 14th St

#### 2993 14th St

<u>Year</u>	<u>Uses</u>	<u>Source</u>
2014	L & M FRICTION MATERIALS INC	EDR Digital Archive
2010	L & M FRICTION MATERIALS INC	EDR Digital Archive
2005	L & M FRICTION MATERIALS INC	EDR Digital Archive

### 14TH ST

#### 2993 14TH ST

<u>Year</u>	<u>Uses</u>	<u>Source</u>
2001	MATERIALS INC	Haines & Company, Inc.
	L&M FRICTION	Haines & Company, Inc.
1996	L & M FRICTION MATERIALS INC	Pacific Bell
1990	L & M FRICTION MATERIALS INC	Pacific Bell
1986	L & M Friction Materials	Pacific Bell Yellow Pages
1981	L & M Friction Materials	Pacific Telephone
1966	Dixte Burgers Bar B Q 2993 14th St Ri Mrs Elizabeth Flagg	Luskey Brothers & Company Inc.
1960	Carlos Mkt	Luskeys Brothers & Co., Publishers
1955	Carlos Mkt gro	Luskeys Brothers & Co., Publishers
1951	Carlos Grocery Store	Los Angeles Directory Co.
1945	Ranmirez Iginia gro	Los Angeles Directory Co.
1939	Ochiai Nobu Mrs gro	Los Angeles Directory Co.

## FINDINGS

<u>Year</u>	<u>Uses</u>	<u>Source</u>
1936	Yoshidaya Co gro	Los Angeles Directory Co.
1930	Ochial N Yoshidaya Co gro	Los Angeles Directory Co. Los Angeles Directory Co.

### 2996 14TH ST

<u>Year</u>	<u>Uses</u>	<u>Source</u>
2001	SBUCHALTERPhyl le	Haines & Company, Inc.
1960	Delicatessen Finkels Liquor	Luskeys Brothers & Co., Publishers Luskeys Brothers & Co., Publishers
1955	parlor OV Fergusons Casbah beer	Luskeys Brothers & Co., Publishers Luskeys Brothers & Co., Publishers
1945	Culpepper D C Jr restr	Los Angeles Directory Co.
1939	Shibata S T	Los Angeles Directory Co.
1936	Shiata S T	Los Angeles Directory Co.
1930	Shibata S T gro	Los Angeles Directory Co.

### 3000 14TH ST

<u>Year</u>	<u>Uses</u>	<u>Source</u>
2001	XXXX	Haines & Company, Inc.

### 3008 14TH ST

<u>Year</u>	<u>Uses</u>	<u>Source</u>
1970	Cliff Moodys Douglas Service Stn	Pacific Telephone
1966	Farmer DL Douglas Seuv Sta 3008 14th St Ri DL Farmner	Luskey Brothers & Company Inc.

### 3009 14TH ST

<u>Year</u>	<u>Uses</u>	<u>Source</u>
1955	Vacant	Luskeys Brothers & Co., Publishers
1951	Stroade Lucy C Mrs r	Los Angeles Directory Co.
1946	Stroade Lucy C Mrs r	Southern California Telephone Company
1945	Stroade L C Mrs	Los Angeles Directory Co.
1939	Stroade Lucy Mrs	Los Angeles Directory Co.
1936	Jordan Jos o	Los Angeles Directory Co.
1930	Jordan Jos	Los Angeles Directory Co.

### 3020 14TH ST

<u>Year</u>	<u>Uses</u>	<u>Source</u>
1951	Avila Ruth R r	Los Angeles Directory Co.
1945	vila Ruth Mrs	Los Angeles Directory Co.

## FINDINGS

<u>Year</u>	<u>Uses</u>	<u>Source</u>
1939	Valdez Francisco	Los Angeles Directory Co.
1936	Valdez Francisco	Los Angeles Directory Co.
1930	Reyes Petra Mrs restr	Los Angeles Directory Co.

### 3021 14TH ST

<u>Year</u>	<u>Uses</u>	<u>Source</u>
1966	Carlos Market 3021 14th St Rivo Jesus M Carlos	Luskey Brothers & Company Inc.

### 3032 14TH ST

<u>Year</u>	<u>Uses</u>	<u>Source</u>
1945	Saragoza Refugio	Los Angeles Directory Co.
1939	Open Door Mission	Los Angeles Directory Co.
1936	Vacant	Los Angeles Directory Co.
1930	Vacant	Los Angeles Directory Co.

### 3033 14TH ST

<u>Year</u>	<u>Uses</u>	<u>Source</u>
1966	Moores Signs 3033 14th St Riv James E Moore	Luskey Brothers & Company Inc.

### 3044 14TH ST

<u>Year</u>	<u>Uses</u>	<u>Source</u>
2001	XXXX	Haines & Company, Inc.
1970	Der Wienerschnitzel	Pacific Telephone
1951	Terrell Minnie r	Los Angeles Directory Co.
1945	Terrill Minnie Mrs	Los Angeles Directory Co.
1939	Vasquez Antonio	Los Angeles Directory Co.
1936	Vasquez Antonio	Los Angeles Directory Co.
1930	Vacant	Los Angeles Directory Co.

### 3046 14TH ST

<u>Year</u>	<u>Uses</u>	<u>Source</u>
1951	Moore Flora Mae Mrs r	Los Angeles Directory Co.
1939	Vacant	Los Angeles Directory Co.
1936	Vacant	Los Angeles Directory Co.
1930	Reyes Refugio gro	Los Angeles Directory Co.

## FINDINGS

### **BERMUDA**

#### **4224 BERMUDA**

<b><u>Year</u></b>	<b><u>Uses</u></b>	<b><u>Source</u></b>
1970	Salinas Jose	Pacific Telephone

#### **4255 BERMUDA**

<b><u>Year</u></b>	<b><u>Uses</u></b>	<b><u>Source</u></b>
1970	Martinez Manuel	Pacific Telephone
	Arredondo Simon	Pacific Telephone

#### **4293 BERMUDA**

<b><u>Year</u></b>	<b><u>Uses</u></b>	<b><u>Source</u></b>
1970	Parks Josephine	Pacific Telephone

#### **4366 BERMUDA**

<b><u>Year</u></b>	<b><u>Uses</u></b>	<b><u>Source</u></b>
1970	Southern Calif Area Construction Opportunity Program	Pacific Telephone
	Community Settlement Assn Of Riverside	Pacific Telephone
	S C A C O P	Pacific Telephone

### **BERMUDA AV 686**

#### **4366 BERMUDA AV 686**

<b><u>Year</u></b>	<b><u>Uses</u></b>	<b><u>Source</u></b>
1981	Community Settlement Assn Of Riversde	Pacific Telephone

### **BERMUDA AVE**

#### **4224 BERMUDA AVE**

<b><u>Year</u></b>	<b><u>Uses</u></b>	<b><u>Source</u></b>
2001	XXXX	Haines & Company, Inc.
1977	Vasquez Jesueix	Pacific Telephone
1966	Salinas Jose Hortencia 4224 Bermuda Av Riv h 7 foundry worker Ma	Luskey Brothers & Company Inc.

#### **4235 BERMUDA AVE**

<b><u>Year</u></b>	<b><u>Uses</u></b>	<b><u>Source</u></b>
2001	GONZALEZEduardo	Haines & Company, Inc.



## FINDINGS

### 4250 BERMUDA AVE

<u>Year</u>	<u>Uses</u>	<u>Source</u>
2001	MARQUEZChita	Haines & Company, Inc.
1966	Marquez Ernest Connie 4250 Bermuda Av Riv h 1 checker Atlas Cove	Luskey Brothers & Company Inc.

### 4255 BERMUDA AVE

<u>Year</u>	<u>Uses</u>	<u>Source</u>
1966	Gerardo Jenny Mrs 4255 Bermuda Av Riv h	Luskey Brothers & Company Inc.

### 4270 BERMUDA AVE

<u>Year</u>	<u>Uses</u>	<u>Source</u>
2001	LOYA Robert	Haines & Company, Inc.

### 4293 BERMUDA AVE

<u>Year</u>	<u>Uses</u>	<u>Source</u>
2001	XXXX	Haines & Company, Inc.

### 4310 BERMUDA AVE

<u>Year</u>	<u>Uses</u>	<u>Source</u>
2002	REAR Equihua Miguel	SBC PACIFIC BELL
2001	XXXX	Haines & Company, Inc.

### 4312 BERMUDA AVE

<u>Year</u>	<u>Uses</u>	<u>Source</u>
1966	Garena Paul Mary 4312 Bermuda Av Riv h	Luskey Brothers & Company Inc.
	Loya Robt Rita 4312 Bermuda Av Riv h assembler Bourns Inc	Luskey Brothers & Company Inc.

### 4335 BERMUDA AVE

<u>Year</u>	<u>Uses</u>	<u>Source</u>
2001	BORNAGAIN	Haines & Company, Inc.
1996	BORN AGAIN	Pacific Bell
1990	BORN AGAIN	Pacific Bell
1986	To era Victor Pastr	Pacific Bell Yellow Pages
1981	Tejera Victor Pastr	Pacific Telephone
1977	Tejera Victor Pastr	Pacific Telephone

## FINDINGS

### **Bermuda Ave**

#### **4366 Bermuda Ave**

<b><u>Year</u></b>	<b><u>Uses</u></b>	<b><u>Source</u></b>
2014	COMMUNITY SETTLEMENT ASSOC	EDR Digital Archive
2010	COMMUNITY SETTLEMENT ASSOC	EDR Digital Archive
2005	COMMUNITY SETTLEMENT ASSN	EDR Digital Archive

### **BERMUDA AVE**

#### **4366 BERMUDA AVE**

<b><u>Year</u></b>	<b><u>Uses</u></b>	<b><u>Source</u></b>
2002	REAR COMMUNITYSETTLEMENT ASSN OF RIVERSIDE	SBC PACIFIC BELL SBC PACIFIC BELL
2001	COMNTYSETTLEMENT	Haines & Company, Inc.
1996	COMMUNITY SETTLEMENT ASSN OF RIVERSIDE	Pacific Bell
1990	COMMUNITY SETTLEMENT ASSM OF RIVERSIDE	Pacific Bell Pacific Bell
	CHICANA SERVICE ACTION CENTER	Pacific Bell
1986	Community Settlement Assn Of Riverside Commuter Computer	Pacific Bell Yellow Pages Pacific Bell Yellow Pages
1977	Community Settlement Assn Of Riverside	Pacific Telephone

### **BOWIE CIR**

#### **2636 BOWIE CIR**

<b><u>Year</u></b>	<b><u>Uses</u></b>	<b><u>Source</u></b>
1930	Barbarin Santos	Los Angeles Directory Co.

#### **2637 BOWIE CIR**

<b><u>Year</u></b>	<b><u>Uses</u></b>	<b><u>Source</u></b>
1930	Vargas Evaristo	Los Angeles Directory Co.

#### **2676 BOWIE CIR**

<b><u>Year</u></b>	<b><u>Uses</u></b>	<b><u>Source</u></b>
1930	Tapio Ramon	Los Angeles Directory Co.
	MartInly Emma Mrs	Los Angeles Directory Co.

## FINDINGS

### **BOWIE CT**

#### **2634 BOWIE CT**

<u>Year</u>	<u>Uses</u>	<u>Source</u>
2001	VASQUEZ Elizabeth	Haines & Company, Inc.
1990	Vasquez Eugene	Pacific Bell
1986	Vasquez Eugene	Pacific Bell Yellow Pages
1981	Vasquez Eugene	Pacific Telephone
1966	Brizuela Rafael Ann 2634 Bowie Ct Riv hmechanic	Luskey Brothers & Company Inc.
1960	Castro RJ	Luskeys Brothers & Co., Publishers
1955	Vargas E V	Luskeys Brothers & Co., Publishers
1951	Vargas Mary r	Los Angeles Directory Co.
1945	Vargas Evaristo	Los Angeles Directory Co.
1939	Vargas Evaristo	Los Angeles Directory Co.
1936	Vargas Evaristo	Los Angeles Directory Co.

#### **2635 BOWIE CT**

<u>Year</u>	<u>Uses</u>	<u>Source</u>
2001	NIETORila	Haines & Company, Inc.
1990	Barbarin Frank	Pacific Bell
1986	Barbarin Frank	Pacific Bell Yellow Pages
1981	Barbarin Frank	Pacific Telephone
1966	Min 5 Attempts Made No Return	Luskey Brothers & Company Inc. Luskey Brothers & Company Inc.
1960	Noguez JD rear Gonzales Jessie	Luskeys Brothers & Co., Publishers Luskeys Brothers & Co., Publishers
1955	Lopez C A rear Leyba Cornello a Sanchez Joe	Luskeys Brothers & Co., Publishers Luskeys Brothers & Co., Publishers Luskeys Brothers & Co., Publishers
1945	Rosales Guillermo	Los Angeles Directory Co.
1939	Rosales Guillermo	Los Angeles Directory Co.
1936	Gonzales Jesus	Los Angeles Directory Co.

#### **2644 BOWIE CT**

<u>Year</u>	<u>Uses</u>	<u>Source</u>
2001	XXXX	Haines & Company, Inc.
1966	Barajas Lawrence Judy 2644 Bowie Ct Riv h construction worker	Luskey Brothers & Company Inc.
1960	Villegas AN rear Cabrera JR	Luskeys Brothers & Co., Publishers Luskeys Brothers & Co., Publishers

## FINDINGS

<u>Year</u>	<u>Uses</u>	<u>Source</u>
1955	Burnett i Martha Mrs rear Cabrera Juan	Luskeys Brothers & Co., Publishers Luskeys Brothers & Co., Publishers
1945	residents	Los Angeles Directory Co.
1939	Ortega Pedro	Los Angeles Directory Co.
1936	Ortega Pedro	Los Angeles Directory Co.

### 2645 BOWIE CT

<u>Year</u>	<u>Uses</u>	<u>Source</u>
2002	Amezquita Gloria	SBC PACIFIC BELL
2001	AMEZQUITA Gloria OBARBARIN Elvira	Haines & Company, Inc. Haines & Company, Inc.
1996	Amezquita Gloria	Pacific Bell
1986	Barbarin Joe	Pacific Bell Yellow Pages
1981	Barbarin Joe	Pacific Telephone
1977	Barbarin Joe	Pacific Telephone
1966	Min 5 Attempts Made No Return	Luskey Brothers & Company Inc. Luskey Brothers & Company Inc.
1960	Munoz FP	Luskeys Brothers & Co., Publishers
1955	Rangel L L Romo Genero	Luskeys Brothers & Co., Publishers Luskeys Brothers & Co., Publishers
1945	Barbarin Jacinta Mrs	Los Angeles Directory Co.
1939	Barbarin Jacintas Mrs	Los Angeles Directory Co.
1936	Barbarian Santos	Los Angeles Directory Co.

### 2654 BOWIE CT

<u>Year</u>	<u>Uses</u>	<u>Source</u>
2001	GUZMAN Frank	Haines & Company, Inc.
1970	Chagolla Eusebio	Pacific Telephone
1966	Chagolla Eusebio Frederica 2654 Bowie Ct Riv h 1 employee Natio	Luskey Brothers & Company Inc.
1960	Chagolla ET	Luskeys Brothers & Co., Publishers
1955	Chagolla Eusebio	Luskeys Brothers & Co., Publishers
1945	Vacant	Los Angeles Directory Co.
1939	Chagolla Usabio	Los Angeles Directory Co.
1936	Arnellos Juan	Los Angeles Directory Co.

### 2655 BOWIE CT

<u>Year</u>	<u>Uses</u>	<u>Source</u>
2001	BARBARIN Lucy	Haines & Company, Inc.
1970	Barbarin Inez	Pacific Telephone

## FINDINGS

<u>Year</u>	<u>Uses</u>	<u>Source</u>
1966	Barbarin Joe Elvira 2655 Bowie Ct Riv h 10 gardener	Luskey Brothers & Company Inc.
1960	Barbarin Jos	Luskeys Brothers & Co., Publishers
1955	rear Ramirez Francisco M	Luskeys Brothers & Co., Publishers
	Barbarin Jos	Luskeys Brothers & Co., Publishers
1945	Barbarin Joe	Los Angeles Directory Co.
1939	Leyba Pedro	Los Angeles Directory Co.
1936	Leyba Pedro o	Los Angeles Directory Co.

### 2664 BOWIE CT

<u>Year</u>	<u>Uses</u>	<u>Source</u>
2001	XXXX	Haines & Company, Inc.
1986	Perales Antonio	Pacific Bell Yellow Pages
1981	Perales Antonio	Pacific Telephone
1970	Perales Antonio	Pacific Telephone
1966	Perales Antonio Jenny 2664 Bowie Ct Riv h retired	Luskey Brothers & Company Inc.
1960	Perales Antonio	Luskeys Brothers & Co., Publishers
1955	Perales Antonio R	Luskeys Brothers & Co., Publishers
1945	Perales Antonio	Los Angeles Directory Co.
1939	Perales Antonio	Los Angeles Directory Co.
1936	Salazar Sabmo	Los Angeles Directory Co.

### 2665 BOWIE CT

<u>Year</u>	<u>Uses</u>	<u>Source</u>
2001	LOZANOMarcelino	Haines & Company, Inc.
1996	Lozano Marcelino R	Pacific Bell
1990	Lozano Marcelino R	Pacific Bell
1986	Lozano Marcelino R	Pacific Bell Yellow Pages
1981	Lozano Marcelino R	Pacific Telephone
1970	Lozano Delfina	Pacific Telephone
	Lozano Mateo V	Pacific Telephone
1966	Chambers Vivian Mrs 2665 Bowie Ct Riv h clerk Pacific Telephone	Luskey Brothers & Company Inc.
1960	Lozano Delphina Mrs	Luskeys Brothers & Co., Publishers
	rear Vacant	Luskeys Brothers & Co., Publishers
1955	Lozano M B	Luskeys Brothers & Co., Publishers
	rear vacant	Luskeys Brothers & Co., Publishers
1951	Lozano Mercelino r	Los Angeles Directory Co.
1945	Lozano Matteo	Los Angeles Directory Co.



## FINDINGS

<u>Year</u>	<u>Uses</u>	<u>Source</u>
1939	Lozano Matteo	Los Angeles Directory Co.
1936	Barren Felix	Los Angeles Directory Co.

### 2674 BOWIE CT

<u>Year</u>	<u>Uses</u>	<u>Source</u>
1966	Henderson CM Mrs 2674 Bowie Ct Riv h	Luskey Brothers & Company Inc.
1960	Kellum NW	Luskeys Brothers & Co., Publishers
1955	Hunter A B Mrs	Luskeys Brothers & Co., Publishers
1945	Torres Annie Mrs	Los Angeles Directory Co.
1939	Maldonado Frank	Los Angeles Directory Co.
1936	Garcia John	Los Angeles Directory Co.

### 2675 BOWIE CT

<u>Year</u>	<u>Uses</u>	<u>Source</u>
1966	Jones Wilbur Marylee 2675 Bowie Ct Riv h retired	Luskey Brothers & Company Inc.
1960	Velasquez RM	Luskeys Brothers & Co., Publishers
1955	Leyva Tiburcia Mrs	Luskeys Brothers & Co., Publishers
1945	Leyba Tibusia Mrs	Los Angeles Directory Co.
1939	Leyba Francisco	Los Angeles Directory Co.
1936	Leyba Francisco	Los Angeles Directory Co.

### 2677 BOWIE CT

<u>Year</u>	<u>Uses</u>	<u>Source</u>
1966	Gonzales Pete Rose 2677 Bowie Ct Riv h foreman Blue Goose Packin	Luskey Brothers & Company Inc.

### 2678 BOWIE CT

<u>Year</u>	<u>Uses</u>	<u>Source</u>
1966	No Return	Luskey Brothers & Company Inc.
	Min 5 Attempts Made	Luskey Brothers & Company Inc.

### 2683 BOWIE CT

<u>Year</u>	<u>Uses</u>	<u>Source</u>
1966	Garcia Vincent Elizabeth 2683 Bowie Ct Riv h dispenser Norton AF	Luskey Brothers & Company Inc.
	Garcia Gloria Mrs 2683 Bowie Ct Riv h retired	Luskey Brothers & Company Inc.

### 2685 BOWIE CT

<u>Year</u>	<u>Uses</u>	<u>Source</u>
1966	Mendora Ralph Luz 2685 Bowie Ct Riv	Luskey Brothers & Company Inc.

## FINDINGS

### **BUNCHE PL**

#### **2405 BUNCHE PL**

<b><u>Year</u></b>	<b><u>Uses</u></b>	<b><u>Source</u></b>
2001	GAROY	Haines & Company, Inc.
1981	Canady Ruth	Pacific Telephone
1977	Canady Ruth	Pacific Telephone
1970	Canady Ruth	Pacific Telephone
1966	Canady Ambrose Ruth 2405 Bunche Pl Riv h retired	Luskey Brothers & Company Inc.
1960	Canady Ambrose	Luskeys Brothers & Co., Publishers
1955	Canady Ambrose	Luskeys Brothers & Co., Publishers
1951	Carter Claude A r	Los Angeles Directory Co.

#### **2406 BUNCHE PL**

<b><u>Year</u></b>	<b><u>Uses</u></b>	<b><u>Source</u></b>
2002	Jackson Charlene	SBC PACIFIC BELL
2001	JACKSON Charlene	Haines & Company, Inc.
1970	Bedney Maude F	Pacific Telephone
1966	Bedney Maude F Mrs 2406 Bunche Pl Riv 83 5338 hretired	Luskey Brothers & Company Inc.
1960	Mathews JE L	Luskeys Brothers & Co., Publishers
1955	Mathews J E	Luskeys Brothers & Co., Publishers
1951	Mathews Jas E r	Los Angeles Directory Co.

#### **2417 BUNCHE PL**

<b><u>Year</u></b>	<b><u>Uses</u></b>	<b><u>Source</u></b>
2002	Wilson Obie L	SBC PACIFIC BELL
2001	OWILSONObie L	Haines & Company, Inc.
1996	Wilson Oble L	Pacific Bell
1990	Wilson Obie L	Pacific Bell
1986	Wilson Obie L	Pacific Bell Yellow Pages
	Wilson P	Pacific Bell Yellow Pages
1981	Wilson Vivian	Pacific Telephone
1966	James W Mrs 2417 Bunche Pl Riv h 1 employee Norton AFB	Luskey Brothers & Company Inc.
1960	Hose Bert	Luskeys Brothers & Co., Publishers
1955	Hose Stonewall	Luskeys Brothers & Co., Publishers
1951	Hose Stonewall r	Los Angeles Directory Co.

## FINDINGS

### 2418 BUNCHE PL

<u>Year</u>	<u>Uses</u>	<u>Source</u>
2001	OKAMRATHHans	Haines & Company, Inc.
1970	Youngblood Norwood L	Pacific Telephone
	Youngblood Sallie A	Pacific Telephone
1966	Youngblood Norwood L Sallie 2418 Bunche PI Riv h 3 Business Mana	Luskey Brothers & Company Inc.
1960	Inman Raleigh	Luskeys Brothers & Co., Publishers
1955	Inman Margt Mrs	Luskeys Brothers & Co., Publishers

### 2427 BUNCHE PL

<u>Year</u>	<u>Uses</u>	<u>Source</u>
2001	RILEYDebra 00 I	Haines & Company, Inc.
1990	Taylor Bennett	Pacific Bell
1986	Taylor Bennett	Pacific Bell Yellow Pages
1981	Taylor Bennett	Pacific Telephone
1977	Taylor Bennett	Pacific Telephone
1970	Taylor Bennett	Pacific Telephone
1966	Taylor FD Bennett 2427 Bunche PI Riv h clerk Harris Co	Luskey Brothers & Company Inc.
1960	Tay lor FD V	Luskeys Brothers & Co., Publishers
1955	Taylor F D	Luskeys Brothers & Co., Publishers
1951	Taylor Bennett r	Los Angeles Directory Co.

### 2428 BUNCHE PL

<u>Year</u>	<u>Uses</u>	<u>Source</u>
2002	Jenkins Charles	SBC PACIFIC BELL
2001	JENKINSChas H	Haines & Company, Inc.
1996	Jenkins Chas H	Pacific Bell
1990	Jenkins Chas H	Pacific Bell
1986	Jenkins Chas H	Pacific Bell Yellow Pages
1981	Jenkins CR	Pacific Telephone
1977	Jenkins Chas H	Pacific Telephone
1970	Jenkins Chas H	Pacific Telephone
1966	Jenkins Chas H Maggie 2428 Bunche PI Riv h 2 model maker Naval O	Luskey Brothers & Company Inc.
1960	Deloatch ML D	Luskeys Brothers & Co., Publishers
1955	De Loatch M L	Luskeys Brothers & Co., Publishers

## FINDINGS

### 2439 BUNCHE PL

<u>Year</u>	<u>Uses</u>	<u>Source</u>
2002	Wells Reuben M	SBC PACIFIC BELL
2001	WELLSReuben M 0 SH 0 RTJanesleir	Haines & Company, Inc. Haines & Company, Inc.
1996	Wells Reuben M	Pacific Bell
1990	Wells Reuben M	Pacific Bell
1986	Wells Reuben M	Pacific Bell Yellow Pages
1981	Wells Reuben M	Pacific Telephone
1977	Wells Reuben M	Pacific Telephone
1970	Wells Reuben M	Pacific Telephone
1966	Wells Reuben M Claudia 2439 Bunche PI Riu h	Luskey Brothers & Company Inc.
1960	We lls RM	Luskeys Brothers & Co., Publishers
1955	Welis Reuben H	Luskeys Brothers & Co., Publishers
1951	Wells Reuben M r	Los Angeles Directory Co.

### 2440 BUNCHE PL

<u>Year</u>	<u>Uses</u>	<u>Source</u>
2001	PFERRELLPearline	Haines & Company, Inc.
1996	Ferrell Lawrence	Pacific Bell
1990	Ferrell Lawrence	Pacific Bell
1986	Ferrell Lawrence	Pacific Bell Yellow Pages
1981	Ferrell Lawrence	Pacific Telephone
1966	Ferrell Lawrence H Pearline 2440 Bunche PI Riv h 1 machinist Nor	Luskey Brothers & Company Inc.
1960	Ferrell LH Jr	Luskeys Brothers & Co., Publishers
1955	Ferrell Lawrence H Jr	Luskeys Brothers & Co., Publishers
1951	Ferrell Lawrence r	Los Angeles Directory Co.

### 2449 BUNCHE PL

<u>Year</u>	<u>Uses</u>	<u>Source</u>
2002	Parks Thelma	SBC PACIFIC BELL
2001	PARKSThelm	Haines & Company, Inc.
1996	Parks C A	Pacific Bell
1990	Parks C A	Pacific Bell
1986	Parks C A	Pacific Bell Yellow Pages
1981	Parks C A	Pacific Telephone
1977	Parks C A	Pacific Telephone
1970	Parks C A	Pacific Telephone

## FINDINGS

<u>Year</u>	<u>Uses</u>	<u>Source</u>
1966	Parks Clarence A Thelma 2449 Bunche Pl Riv h 1 layout man Kaiser	Luskey Brothers & Company Inc.
1960	Parks CA	Luskeys Brothers & Co., Publishers
1955	Parks Clarence A	Luskeys Brothers & Co., Publishers
1951	Parks C A r	Los Angeles Directory Co.

### 2450 BUNCHE PL

<u>Year</u>	<u>Uses</u>	<u>Source</u>
2001	MORGAN Dock	Haines & Company, Inc.
1970	Morgan Doc Mrs	Pacific Telephone
1960	Morgan Dock OD	Luskeys Brothers & Co., Publishers
1955	Richards F A	Luskeys Brothers & Co., Publishers

### 2461 BUNCHE PL

<u>Year</u>	<u>Uses</u>	<u>Source</u>
2002	Martinez Martha A	SBC PACIFIC BELL
2001	0 MARTINEZMaeha	Haines & Company, Inc.
1990	Davis Robbie	Pacific Bell
1986	Davis Robbie	Pacific Bell Yellow Pages
1981	Davis Robbie	Pacific Telephone
1970	Davis Robbie	Pacific Telephone
1966	Davis Robbi R Mrs 2461 Bunche Pl Riv h 2 x ray technician County	Luskey Brothers & Company Inc.
1960	Davis Jos D	Luskeys Brothers & Co., Publishers
1955	Davis Jos	Luskeys Brothers & Co., Publishers
1951	Davis Jos r	Los Angeles Directory Co.

### 2462 BUNCHE PL

<u>Year</u>	<u>Uses</u>	<u>Source</u>
2001	BAKER Palrick	Haines & Company, Inc.
1996	Douglas Mildred	Pacific Bell
1990	Douglas Mildred	Pacific Bell
1986	Douglas Mildred	Pacific Bell Yellow Pages
1981	Douglas Mildred	Pacific Telephone
1977	Douglas Marcus	Pacific Telephone
1970	Douglas Marcus	Pacific Telephone
1966	Douglas Marcus Mildred 2462 Bunche Pl Riv h 1 groundsman Metro	Luskey Brothers & Company Inc.
1960	Douglas Marcus	Luskeys Brothers & Co., Publishers
1955	Douglas Marcus	Luskeys Brothers & Co., Publishers
1951	Douglas Marcus r	Los Angeles Directory Co.



## FINDINGS

### 2471 BUNCHE PL

<u>Year</u>	<u>Uses</u>	<u>Source</u>
2002	Cleveland N M	SBC PACIFIC BELL
2001	CLEVELANDNM	Haines & Company, Inc.
1996	Cleveland N M	Pacific Bell
1990	Cleveland N M	Pacific Bell
1986	Hopkins Doreen	Pacific Bell Yellow Pages
	Clevenger K	Pacific Bell Yellow Pages
	Cleveland N M	Pacific Bell Yellow Pages
1981	Cleveland Nancy M	Pacific Telephone
1977	Cleveland Nancy M	Pacific Telephone
1970	Cleveland Nancy M	Pacific Telephone
1966	Colona Nancy M Mrs 2471 Bunche PI Riv h 1 psychiatric tech Pacif	Luskey Brothers & Company Inc.
1960	Cleveland NM Mrs	Luskeys Brothers & Co., Publishers
1955	Colona Roland W	Luskeys Brothers & Co., Publishers
1951	Colona Roland W r	Los Angeles Directory Co.

### 2472 BUNCHE PL

<u>Year</u>	<u>Uses</u>	<u>Source</u>
2002	Brown Robt Mrs	SBC PACIFIC BELL
2001	0 BROWN Rob Mrs	Haines & Company, Inc.
1996	Brown Robt Mrs	Pacific Bell
1990	Brown Robt Mrs	Pacific Bell
1986	Brown Robt Mrs	Pacific Bell Yellow Pages
1981	Brown Robt Mrs	Pacific Telephone
1977	Brown Robt Mrs	Pacific Telephone
1970	Brown Robt Mrs	Pacific Telephone
1966	Brown Robt R Inez 2472 Bunche PI Riv h stationattendant Jacobsen	Luskey Brothers & Company Inc.
1960	Brown RR	Luskeys Brothers & Co., Publishers
1955	Brown Robt R	Luskeys Brothers & Co., Publishers
1951	Brown Robt Mrs r	Los Angeles Directory Co.

### 2483 BUNCHE PL

<u>Year</u>	<u>Uses</u>	<u>Source</u>
2002	Carter Louise	SBC PACIFIC BELL
2001	CARTER Louese	Haines & Company, Inc.
	DAVISKesra	Haines & Company, Inc.
1996	Carter Louise	Pacific Bell
1990	Carter Louise	Pacific Bell

## FINDINGS

<u>Year</u>	<u>Uses</u>	<u>Source</u>
1986	Carter Louise	Pacific Bell Yellow Pages
	Carter M	Pacific Bell Yellow Pages
1981	Carter Louise	Pacific Telephone
1977	Carter Louise	Pacific Telephone
1970	Carter Louise	Pacific Telephone
1966	Carter Willie L Louise 2483 Bunche Pl Riv h 1 foreman City Sanit	Luskey Brothers & Company Inc.
1960	Carter WL DV	Luskeys Brothers & Co., Publishers
1955	Carter Willie L	Luskeys Brothers & Co., Publishers
1951	Carter Louise r	Los Angeles Directory Co.

### 2484 BUNCHE PL

<u>Year</u>	<u>Uses</u>	<u>Source</u>
2002	Muhammad Kevin L	SBC PACIFIC BELL
2001	SGAREY Kev On	Haines & Company, Inc.
	MUHAMMAD Kevin L	Haines & Company, Inc.
1996	Garey Kevin L	Pacific Bell
1990	Garey Kevin L	Pacific Bell
1986	Gargalis Terry & Michael	Pacific Bell Yellow Pages
	Garey Kevin L	Pacific Bell Yellow Pages
1977	Jenkins Chas H	Pacific Telephone
1966	Cruthird Alfred Christine 2484 Bunche Pl Riv hi Staff Sergeant U	Luskey Brothers & Company Inc.
1960	Jenklns CH	Luskeys Brothers & Co., Publishers
1955	Jenkins Chas H	Luskeys Brothers & Co., Publishers

### 2493 BUNCHE PL

<u>Year</u>	<u>Uses</u>	<u>Source</u>
2001	RODRIGUEZMartin	Haines & Company, Inc.
1986	Clardy Mattie L	Pacific Bell Yellow Pages
1981	Clardy Mattie L	Pacific Telephone
1977	Clardy Mattie L	Pacific Telephone
1966	Haynes CL 2493 Bunche Pl Riv h	Luskey Brothers & Company Inc.
1960	Mitchell HE	Luskeys Brothers & Co., Publishers
1955	Creed L V	Luskeys Brothers & Co., Publishers

### 2494 BUNCHE PL

<u>Year</u>	<u>Uses</u>	<u>Source</u>
2001	SAMUELClirnon	Haines & Company, Inc.
1977	Walker Roger	Pacific Telephone

## FINDINGS

<u>Year</u>	<u>Uses</u>	<u>Source</u>
1970	Johnson Richard P	Pacific Telephone
1966	Glenn Albretta S Mrs 2494 Bunche PI Riv 86 9968 h 1 operator Pac	Luskey Brothers & Company Inc.
1960	Dyer HA	Luskeys Brothers & Co., Publishers
1955	Johnson W H	Luskeys Brothers & Co., Publishers

### 2504 BUNCHE PL

<u>Year</u>	<u>Uses</u>	<u>Source</u>
2001	OPENAValente	Haines & Company, Inc.
1977	Ford Arthutir	Pacific Telephone
1966	Ford Arth Kathy 2504 Bunche PI Riv h 1 laborer Riv Cement Co	Luskey Brothers & Company Inc.

### 2505 BUNCHE PL

<u>Year</u>	<u>Uses</u>	<u>Source</u>
2001	STEWARTDorothy	Haines & Company, Inc.
1966	Stewart David M Dorothy 2505 Bunche PI Riv h 4 leadman Hunter En	Luskey Brothers & Company Inc.

### 2518 BUNCHE PL

<u>Year</u>	<u>Uses</u>	<u>Source</u>
2001	ARMSTRONG Devonne	Haines & Company, Inc.
1977	Downey Rosie L	Pacific Telephone
1966	No Return	Luskey Brothers & Company Inc.
	Min 5 Attempts Made	Luskey Brothers & Company Inc.

### 2519 BUNCHE PL

<u>Year</u>	<u>Uses</u>	<u>Source</u>
2002	Palmore Sam A	SBC PACIFIC BELL
2001	PALMORESam	Haines & Company, Inc.
1996	Palmore Sam A	Pacific Bell
1990	Palmore Sam A	Pacific Bell
1986	Palmore Sam A	Pacific Bell Yellow Pages
1981	Palmisano Jas V Sr	Pacific Telephone
1977	Palmore Sam A	Pacific Telephone
1970	Palmore Sam A	Pacific Telephone
1966	Cole Ronald T Cita 2519 Bunche PI Ri h USAF	Luskey Brothers & Company Inc.

### 2530 BUNCHE PL

<u>Year</u>	<u>Uses</u>	<u>Source</u>
2001	SULLIVAN Samuel	Haines & Company, Inc.

## FINDINGS

<u>Year</u>	<u>Uses</u>	<u>Source</u>
1990	Sullivan Sam	Pacific Bell
1986	Sullivan Sam	Pacific Bell Yellow Pages
	Sullivan Joan	Pacific Bell Yellow Pages
1981	Sullivan Sam	Pacific Telephone
	Sullivan Joan	Pacific Telephone
	Sullivan D M	Pacific Telephone
1977	Sullivan Joan	Pacific Telephone
	Sullivan Sam	Pacific Telephone
1970	Samuel Curtis E	Pacific Telephone
1966	Sullivan Saml W Joan 2530 Bunche PI Riy 84 6650 h 4 Technical Se	Luskey Brothers & Company Inc.

### Commerce St

#### 4430 Commerce St

<u>Year</u>	<u>Uses</u>	<u>Source</u>
2010	JOHN BEAN TECHNOLOGIES CORP	EDR Digital Archive

### COTTACGE ST

#### 2932 COTTACGE ST

<u>Year</u>	<u>Uses</u>	<u>Source</u>
1990	h Perez Isalas	Pacific Bell

#### 2944 COTTACGE ST

<u>Year</u>	<u>Uses</u>	<u>Source</u>
1990	Herrera Carlos	Pacific Bell

#### 2997 COTTACGE ST

<u>Year</u>	<u>Uses</u>	<u>Source</u>
1990	APOSTOLIC CHURCH	Pacific Bell

### COTTAGE

#### 2772 COTTAGE

<u>Year</u>	<u>Uses</u>	<u>Source</u>
2002	Preciado Gabriel	SBC PACIFIC BELL

#### 2839 COTTAGE

<u>Year</u>	<u>Uses</u>	<u>Source</u>
2002	Escobedo Pedro D	SBC PACIFIC BELL

## FINDINGS

<u>Year</u>	<u>Uses</u>	<u>Source</u>
2002	Sanchez Sandra	SBC PACIFIC BELL

### 2841 COTTAGE

<u>Year</u>	<u>Uses</u>	<u>Source</u>
2002	Ruiz Juana C	SBC PACIFIC BELL

### 2859 COTTAGE

<u>Year</u>	<u>Uses</u>	<u>Source</u>
2002	Nava Rafael	SBC PACIFIC BELL

### 2861 COTTAGE

<u>Year</u>	<u>Uses</u>	<u>Source</u>
2002	GAR Lopez Aida	SBC PACIFIC BELL

### 2956 COTTAGE

<u>Year</u>	<u>Uses</u>	<u>Source</u>
2002	Flores Miguel	SBC PACIFIC BELL

### 2997 COTTAGE

<u>Year</u>	<u>Uses</u>	<u>Source</u>
2002	APOSTOLIC CHURCH	SBC PACIFIC BELL
	COTTONWOOD AV	SBC PACIFIC BELL
	LERMA CHRISTIAN ACADEMY	SBC PACIFIC BELL

### COTTAGE LN

#### 2859 COTTAGE LN

<u>Year</u>	<u>Uses</u>	<u>Source</u>
1981	Sotelo Ernestina	Pacific Telephone

### COTTAGE ST

#### 2735 COTTAGE ST

<u>Year</u>	<u>Uses</u>	<u>Source</u>
2001	SOLI SFrancsroc	Haines & Company, Inc.
1981	Chagolla Alego H	Pacific Telephone
1960	Chagolia HA	Luskeys Brothers & Co., Publishers
1955	Chagolla A H C	Luskeys Brothers & Co., Publishers



## FINDINGS

### 2754 COTTAGE ST

<u>Year</u>	<u>Uses</u>	<u>Source</u>
1955	Lopez Ignacio	Luskeys Brothers & Co., Publishers
1951	Lopez Esther r	Los Angeles Directory Co.

### 2772 COTTAGE ST

<u>Year</u>	<u>Uses</u>	<u>Source</u>
2001	MACAS Morrs 00 i	Haines & Company, Inc.
1977	Macias C M	Pacific Telephone
1960	rear Vacant	Luskeys Brothers & Co., Publishers
	Williams CL	Luskeys Brothers & Co., Publishers
1955	Esquibel Jess	Luskeys Brothers & Co., Publishers
1945	Gomez Anton	Los Angeles Directory Co.
1939	Hamilton M J Mrs	Los Angeles Directory Co.
1936	Vacant	Los Angeles Directory Co.
1930	Box H A o	Los Angeles Directory Co.

### 2774 COTTAGE ST

<u>Year</u>	<u>Uses</u>	<u>Source</u>
2001	XXXX	Haines & Company, Inc.

### 2801 COTTAGE ST

<u>Year</u>	<u>Uses</u>	<u>Source</u>
2001	ARMSTRONG Calen 00 C	Haines & Company, Inc.

### 2822 COTTAGE ST

<u>Year</u>	<u>Uses</u>	<u>Source</u>
1960	Simpson JL	Luskeys Brothers & Co., Publishers
1955	Sanders Christine Mrs	Luskeys Brothers & Co., Publishers
	Gates Celeste Mrs	Luskeys Brothers & Co., Publishers
1945	Nash Wm	Los Angeles Directory Co.

### 2824 COTTAGE ST

<u>Year</u>	<u>Uses</u>	<u>Source</u>
1960	Roberts DA	Luskeys Brothers & Co., Publishers

### 2830 COTTAGE ST

<u>Year</u>	<u>Uses</u>	<u>Source</u>
2001	ESCOBEDOPedroa	Haines & Company, Inc.

## FINDINGS

### 2839 COTTAGE ST

<u>Year</u>	<u>Uses</u>	<u>Source</u>
1977	Williams H L	Pacific Telephone
1960	Taylor ML Mrs	Luskeys Brothers & Co., Publishers
1955	Taylor M L Mrs	Luskeys Brothers & Co., Publishers
	Randle J W	Luskeys Brothers & Co., Publishers
1951	Bunn T L r	Los Angeles Directory Co.
	Taylor Myrtle L r	Los Angeles Directory Co.
1945	Clay CKath	Los Angeles Directory Co.
1939	Taylor Myrtle	Los Angeles Directory Co.

### 2840 COTTAGE ST

<u>Year</u>	<u>Uses</u>	<u>Source</u>
2001	SAVIN Herheda	Haines & Company, Inc.

### 2841 COTTAGE ST

<u>Year</u>	<u>Uses</u>	<u>Source</u>
1996	Dominguez Melanie	Pacific Bell
	Alvarado Ricardo	Pacific Bell

### 2850 COTTAGE ST

<u>Year</u>	<u>Uses</u>	<u>Source</u>
2001	OROZCOAlberto 00 C	Haines & Company, Inc.

### 2859 COTTAGE ST

<u>Year</u>	<u>Uses</u>	<u>Source</u>
2001	FORTILLOViceulle	Haines & Company, Inc.
1960	Arispe JB D	Luskeys Brothers & Co., Publishers
1955	Arispe John	Luskeys Brothers & Co., Publishers
1951	Arispe John r	Los Angeles Directory Co.
1946	Williams Robt Mrs r	Southern California Telephone Company
1945	Williams Robt	Los Angeles Directory Co.
1939	Ware J S	Los Angeles Directory Co.
1936	Ware J S	Los Angeles Directory Co.
1930	Mena Raymond o	Los Angeles Directory Co.

### 2861 COTTAGE ST

<u>Year</u>	<u>Uses</u>	<u>Source</u>
2001	MURILLOJarme 00 C	Haines & Company, Inc.
	LOPEZAlda	Haines & Company, Inc.
1996	Hernandez Alejandro M	Pacific Bell

## FINDINGS

<u>Year</u>	<u>Uses</u>	<u>Source</u>
1986	Sotelo Ernestina	Pacific Bell Yellow Pages
	Sotelo Ernestina	Pacific Bell Yellow Pages
1981	Lopez Manuel Solis	Pacific Telephone

### Cottage St

#### 2864 Cottage St

<u>Year</u>	<u>Uses</u>	<u>Source</u>
2010	IGNACIO C ROSALES	EDR Digital Archive

#### 2881 Cottage St

<u>Year</u>	<u>Uses</u>	<u>Source</u>
2010	BUE RAYELLE	EDR Digital Archive

### COTTAGE ST

#### 2881 COTTAGE ST

<u>Year</u>	<u>Uses</u>	<u>Source</u>
1960	Glover Hattie	Luskeys Brothers & Co., Publishers
1955	Thomas J L	Luskeys Brothers & Co., Publishers

#### 2910 COTTAGE ST

<u>Year</u>	<u>Uses</u>	<u>Source</u>
2001	XXXX	Haines & Company, Inc.
1960	Casares JH	Luskeys Brothers & Co., Publishers
1955	Roque M M	Luskeys Brothers & Co., Publishers
1945	vila Frank	Los Angeles Directory Co.
1939	Archer M E Mrs	Los Angeles Directory Co.
1936	Archer M E Mrs	Los Angeles Directory Co.

#### 2920 COTTAGE ST

<u>Year</u>	<u>Uses</u>	<u>Source</u>
2001	GARCIAGuadalupe 00 C	Haines & Company, Inc.
1960	Mc Knight CO	Luskeys Brothers & Co., Publishers
1955	Johnson Robt C	Luskeys Brothers & Co., Publishers
1945	Campos Augustine	Los Angeles Directory Co.
1939	Campos Augustine	Los Angeles Directory Co.
1936	Ballard E L o	Los Angeles Directory Co.
1930	Ballard E L o	Los Angeles Directory Co.

## FINDINGS

### 2931 COTTAGE ST

<u>Year</u>	<u>Uses</u>	<u>Source</u>
1936	Vacant	Los Angeles Directory Co.

### 2932 COTTAGE ST

<u>Year</u>	<u>Uses</u>	<u>Source</u>
2001	HUERTA Froylan 00 C	Haines & Company, Inc.
1986	Velasquez Jesus Acosta	Pacific Bell Yellow Pages
1977	Moss Anna Lee	Pacific Telephone
1960	Vacant	Luskeys Brothers & Co., Publishers
	Patterson AW	Luskeys Brothers & Co., Publishers
1955	Cooper Artis	Luskeys Brothers & Co., Publishers
	Simpson A E	Luskeys Brothers & Co., Publishers
1951	Barron Margarita r	Los Angeles Directory Co.
1945	Saucedo Eluterio	Los Angeles Directory Co.
1939	Saucedo Eluterio	Los Angeles Directory Co.
1936	Saucedo Eluterio	Los Angeles Directory Co.
1930	Huston Clinton	Los Angeles Directory Co.
	Vacant	Los Angeles Directory Co.

### Cottage St

### 2934 Cottage St

<u>Year</u>	<u>Uses</u>	<u>Source</u>
2005	MOHAMED AMER TRUCKING	EDR Digital Archive

### COTTAGE ST

### 2934 COTTAGE ST

<u>Year</u>	<u>Uses</u>	<u>Source</u>
2001	XXXX	Haines & Company, Inc.
1960	Clark LD	Luskeys Brothers & Co., Publishers
1955	Pears Wilma Mrs	Luskeys Brothers & Co., Publishers
1945	Fernandez Frank	Los Angeles Directory Co.
1939	Fernandez Frank	Los Angeles Directory Co.
1936	Fernandez Frank	Los Angeles Directory Co.
1930	Jimenez Ramon	Los Angeles Directory Co.

### 2944 COTTAGE ST

<u>Year</u>	<u>Uses</u>	<u>Source</u>
2001	PULIDO Jorge 00 C	Haines & Company, Inc.

## FINDINGS

<u>Year</u>	<u>Uses</u>	<u>Source</u>
1986	Flores David	Pacific Bell Yellow Pages
	Flores E C	Pacific Bell Yellow Pages
1981	Del Toro Gustavo	Pacific Telephone
1977	Cuellar Rufugio C	Pacific Telephone
1960	Perez T R	Luskeys Brothers & Co., Publishers
	Cooper Artis	Luskeys Brothers & Co., Publishers
1955	Castro Tony M	Luskeys Brothers & Co., Publishers
	Saucedo E G	Luskeys Brothers & Co., Publishers
1951	Davenport Cora Mae r	Los Angeles Directory Co.
1945	Cortez Rosanda Mrs	Los Angeles Directory Co.
	Fernandez Marguerita Mrs	Los Angeles Directory Co.
1939	1/2 Floris Lasaro	Los Angeles Directory Co.
	Leivas Albt	Los Angeles Directory Co.
1936	Y 2 Sosa Ernest	Los Angeles Directory Co.
	Luke Brooks	Los Angeles Directory Co.
1930	Castra Thos	Los Angeles Directory Co.
	Fernandez Frank	Los Angeles Directory Co.
	Bermudez Estaban	Los Angeles Directory Co.

### 2956 COTTAGE ST

<u>Year</u>	<u>Uses</u>	<u>Source</u>
2001	ESPINOSA Ruben	Haines & Company, Inc.
	GARCIAJuan 00 C	Haines & Company, Inc.
1960	Sullivan Lucy Mrs	Luskeys Brothers & Co., Publishers
1955	Sullivan Lucy	Luskeys Brothers & Co., Publishers
1945	Sullivan Lucy	Los Angeles Directory Co.
1939	Sullivan J F	Los Angeles Directory Co.
1936	Sullivan J F o	Los Angeles Directory Co.
1930	Sullivan J F o	Los Angeles Directory Co.

### 2958 COTTAGE ST

<u>Year</u>	<u>Uses</u>	<u>Source</u>
2001	XXXX	Haines & Company, Inc.

### 2959 COTTAGE ST

<u>Year</u>	<u>Uses</u>	<u>Source</u>
1960	Martinez JF	Luskeys Brothers & Co., Publishers



## FINDINGS

### 2968 COTTAGE ST

<u>Year</u>	<u>Uses</u>	<u>Source</u>
1960	Mayweather BM Mrs	Luskeys Brothers & Co., Publishers
1955	Mayweather B M Mrs	Luskeys Brothers & Co., Publishers
1951	Mayweather Bessie r	Los Angeles Directory Co.
1946	Mayweather Bessie r	Southern California Telephone Company
1945	Mayweather B M Mrs	Los Angeles Directory Co.
1939	Mayweather Bessie Mrs	Los Angeles Directory Co.
	Jackson Wm	Los Angeles Directory Co.
1936	Mayweather Bessie Mis	Los Angeles Directory Co.
	Jackson Wm	Los Angeles Directory Co.
1930	Mayweather Bessie Mrs	Los Angeles Directory Co.

### 2969 COTTAGE ST

<u>Year</u>	<u>Uses</u>	<u>Source</u>
1960	Lopez TA	Luskeys Brothers & Co., Publishers
1955	Saucedo R C	Luskeys Brothers & Co., Publishers
1946	Perales Melquiades r	Southern California Telephone Company
1945	Perales Melguides	Los Angeles Directory Co.
1939	Gutierrez Secondino	Los Angeles Directory Co.
1936	Alvarez Lucy Mrs	Los Angeles Directory Co.
1930	Vacant	Los Angeles Directory Co.

### 2991 COTTAGE ST

<u>Year</u>	<u>Uses</u>	<u>Source</u>
1960	Ch of Christ	Luskeys Brothers & Co., Publishers
1955	Church of Christ Spanish	Luskeys Brothers & Co., Publishers

### 2994 COTTAGE ST

<u>Year</u>	<u>Uses</u>	<u>Source</u>
2001	XXXX	Haines & Company, Inc.

### 2997 COTTAGE ST

<u>Year</u>	<u>Uses</u>	<u>Source</u>
2001	ACADEMY	Haines & Company, Inc.
	w LERMA CHRISTIAN	Haines & Company, Inc.
	APOSTOLIC CHURCH	Haines & Company, Inc.
1996	APOSTOLIC CHURCH	Pacific Bell
	LERMA CHRISTIAN ACADEMY	Pacific Bell
1986	Apostolic Church	Pacific Bell Yellow Pages
1981	Apostolic Church	Pacific Telephone

## FINDINGS

<u>Year</u>	<u>Uses</u>	<u>Source</u>
1977	Apostolic Church	Pacific Telephone

### COTTAGE WAY

#### 2735 COTTAGE WAY

<u>Year</u>	<u>Uses</u>	<u>Source</u>
1970	Chagolla Alejo H	Pacific Telephone

#### 2772 COTTAGE WAY

<u>Year</u>	<u>Uses</u>	<u>Source</u>
1970	Macias C M	Pacific Telephone

#### 2774 COTTAGE WAY

<u>Year</u>	<u>Uses</u>	<u>Source</u>
1970	Rangel Lupe	Pacific Telephone
	Rangel Frances	Pacific Telephone

#### 2861 COTTAGE WAY

<u>Year</u>	<u>Uses</u>	<u>Source</u>
1970	Barra Luz D	Pacific Telephone

#### 2910 COTTAGE WAY

<u>Year</u>	<u>Uses</u>	<u>Source</u>
1970	Tyler Mary Ann	Pacific Telephone

#### 2932 COTTAGE WAY

<u>Year</u>	<u>Uses</u>	<u>Source</u>
1970	Moss Anna Lee	Pacific Telephone

#### 2944 COTTAGE WAY

<u>Year</u>	<u>Uses</u>	<u>Source</u>
1970	Bell Geo E	Pacific Telephone
	Aparicio Jose L	Pacific Telephone

### FOREST

#### 4442 FOREST

<u>Year</u>	<u>Uses</u>	<u>Source</u>
2002	Reyes Jose Luis	SBC PACIFIC BELL

## FINDINGS

### 4452 FOREST

<u>Year</u>	<u>Uses</u>	<u>Source</u>
2002	Torres Carlo C	SBC PACIFIC BELL

### 4472 FOREST

<u>Year</u>	<u>Uses</u>	<u>Source</u>
2002	Tovar Loretta L	SBC PACIFIC BELL

### FOREST AVE

#### 4429 FOREST AVE

<u>Year</u>	<u>Uses</u>	<u>Source</u>
1966	Rodriguez Philip Frances 4429 Forest Av Riv h burner Kaiser Stee	Luskey Brothers & Company Inc.
1960	Rodr Iquez PL	Luskeys Brothers & Co., Publishers
1955	Rodriguez Philip L	Luskeys Brothers & Co., Publishers
1945	Benjamin F A	Los Angeles Directory Co.
1939	Herbert Bessie Mrs	Los Angeles Directory Co.
1936	Herbert Bessie Mrs	Los Angeles Directory Co.
1930	Babcock Maria Mrs o Herbert Bessie Mrs	Los Angeles Directory Co. Los Angeles Directory Co.

#### 4439 FOREST AVE

<u>Year</u>	<u>Uses</u>	<u>Source</u>
1966	Herrera Frank C Mary 4439 Forest Av Riv h 5 laborer Lou Banner C	Luskey Brothers & Company Inc.
	Chagolla Luciano Francisca 4439 Forest Av Riv h	Luskey Brothers & Company Inc.
1960	Chagolla Luciano rear Herrera Jose	Luskeys Brothers & Co., Publishers Luskeys Brothers & Co., Publishers
1955	Chagolla Luciano rear Herrera Jose	Luskeys Brothers & Co., Publishers Luskeys Brothers & Co., Publishers
1945	Chagolla Alejo	Los Angeles Directory Co.
1939	Gusman Louis Chagolla Luciano Chagolla Alejo Herrera Jos	Los Angeles Directory Co. Los Angeles Directory Co. Los Angeles Directory Co. Los Angeles Directory Co.
1936	Chagolla Luciano Gusman Louis Chagolla Alejo	Los Angeles Directory Co. Los Angeles Directory Co.
1930	Chagolla Lucilano o	Los Angeles Directory Co.

## FINDINGS

### 4440 FOREST AVE

<u>Year</u>	<u>Uses</u>	<u>Source</u>
1966	No Return	Luskey Brothers & Company Inc.
	Min 5 Attempts Made	Luskey Brothers & Company Inc.
1960	Parker HC	Luskeys Brothers & Co., Publishers

### 4442 FOREST AVE

<u>Year</u>	<u>Uses</u>	<u>Source</u>
1960	Willams Mildred A	Luskeys Brothers & Co., Publishers

### 4450 FOREST AVE

<u>Year</u>	<u>Uses</u>	<u>Source</u>
1966	No Return	Luskey Brothers & Company Inc.
	Min 5 Attempts Made	Luskey Brothers & Company Inc.

### 4452 FOREST AVE

<u>Year</u>	<u>Uses</u>	<u>Source</u>
1966	Hartwell Wm Mary 4452 Forest Av Riv 82 0246 h	Luskey Brothers & Company Inc.
1960	Johnson MB	Luskeys Brothers & Co., Publishers
	Sten VS Mrs	Luskeys Brothers & Co., Publishers
1955	Castro Geo Cv	Luskeys Brothers & Co., Publishers
	Vacant	Luskeys Brothers & Co., Publishers
1945	Varaso Lupe	Los Angeles Directory Co.
1939	Vacant	Los Angeles Directory Co.
1936	Corona Frank	Los Angeles Directory Co.
1930	Hill Eustacio	Los Angeles Directory Co.

### 4459 FOREST AVE

<u>Year</u>	<u>Uses</u>	<u>Source</u>
1955	Chagolla Sam	Luskeys Brothers & Co., Publishers
1930	Jimenez Luciano	Los Angeles Directory Co.

### 4460 FOREST AVE

<u>Year</u>	<u>Uses</u>	<u>Source</u>
1966	Rodriguez Ben Stella 4460 Forest Av Riv h 4 truck driver Interna	Luskey Brothers & Company Inc.
1960	Vacant	Luskeys Brothers & Co., Publishers
1955	Roney Q L	Luskeys Brothers & Co., Publishers
1946	Fuentes Calixto r	Southern California Telephone Company
1945	Fuentes Calixto Mrs	Los Angeles Directory Co.
1939	Fuentes Calixto Mrs	Los Angeles Directory Co.

## FINDINGS

<u>Year</u>	<u>Uses</u>	<u>Source</u>
1936	Fuentes Vincent o	Los Angeles Directory Co.
1930	Fuentes Cecilia Mrs	Los Angeles Directory Co.

### 4461 FOREST AVE

<u>Year</u>	<u>Uses</u>	<u>Source</u>
1966	Chagoilla Eulogio H Margaret 4461 Forest Av Riv h 3 laborer Weye	Luskey Brothers & Company Inc.
1960	Rublo RV	Luskeys Brothers & Co., Publishers
1955	Rubio R V	Luskeys Brothers & Co., Publishers
1945	Chagolla Alejo jr	Los Angeles Directory Co.
1939	Chagolla Alejo jr	Los Angeles Directory Co.
1936	Chagolla Eulogio	Los Angeles Directory Co.
1930	Chagolla Eulogio	Los Angeles Directory Co.

### 4463 FOREST AVE

<u>Year</u>	<u>Uses</u>	<u>Source</u>
1966	Chagolla John H Antonia 4463 Forest Av Riv h 4 picker Riv Conso	Luskey Brothers & Company Inc.
1960	Rodriquez Benj	Luskeys Brothers & Co., Publishers
1955	Vacant	Luskeys Brothers & Co., Publishers

### 4472 FOREST AVE

<u>Year</u>	<u>Uses</u>	<u>Source</u>
1966	Chagolla Frank Beatrice 4472 Forest Av Riv h 8 truck driver Int	Luskey Brothers & Company Inc.
1960	Smith CJ O	Luskeys Brothers & Co., Publishers
1955	Smith Calvin	Luskeys Brothers & Co., Publishers
1951	Smith Calvin J r	Los Angeles Directory Co.
1946	Smith Calvin J r	Southern California Telephone Company
1945	Smith C J	Los Angeles Directory Co.
1939	Smith C J	Los Angeles Directory Co.
1936	Smith C J o	Los Angeles Directory Co.
1930	Smith C J o	Los Angeles Directory Co.

### 4473 FOREST AVE

<u>Year</u>	<u>Uses</u>	<u>Source</u>
1966	Chagolla Pete Gregoria 4473 Forest Av Riv h 2 laborer Consolidat	Luskey Brothers & Company Inc.
1960	Chagolla Pete	Luskeys Brothers & Co., Publishers
1955	Chagolla Pete	Luskeys Brothers & Co., Publishers
1945	Chagolla Pedro	Los Angeles Directory Co.



## FINDINGS

<u>Year</u>	<u>Uses</u>	<u>Source</u>
1939	Gamboa Venito	Los Angeles Directory Co.
1936	Vacant	Los Angeles Directory Co.
1930	Vacant	Los Angeles Directory Co.

### 4483 FOREST AVE

<u>Year</u>	<u>Uses</u>	<u>Source</u>
1966	Chagolla Joe H Doris 4483 Forest Av Riv h 4 laborer Southern Pa	Luskey Brothers & Company Inc.
1960	Chagolla JH	Luskeys Brothers & Co., Publishers
1955	Chagolla J H	Luskeys Brothers & Co., Publishers
1945	Vacant	Los Angeles Directory Co.

### 4493 FOREST AVE

<u>Year</u>	<u>Uses</u>	<u>Source</u>
1966	Adamr Tony 0 Syliva 4493 Forest Av Riv hi	Luskey Brothers & Company Inc.
1960	Chagolla RO	Luskeys Brothers & Co., Publishers
1955	Torres Jose	Luskeys Brothers & Co., Publishers
1939	Marquez Geo	Los Angeles Directory Co.
1936	Fowler J L	Los Angeles Directory Co.
1930	Lopez Ignacio	Los Angeles Directory Co.

### 4496 FOREST AVE

<u>Year</u>	<u>Uses</u>	<u>Source</u>
1966	No Return	Luskey Brothers & Company Inc.
	Min 5 Attempts Made	Luskey Brothers & Company Inc.

### 4531 FOREST AVE

<u>Year</u>	<u>Uses</u>	<u>Source</u>
1966	Baker Clarence 0 4531 Forest Av Riv	Luskey Brothers & Company Inc.
1960	Conde WF	Luskeys Brothers & Co., Publishers

## FOREST DR

### 4429 FOREST DR

<u>Year</u>	<u>Uses</u>	<u>Source</u>
1986	Clark K R	Pacific Bell Yellow Pages
1951	Rodriguez Philip r	Los Angeles Directory Co.

## FINDINGS

### 4461 FOREST DR

<u>Year</u>	<u>Uses</u>	<u>Source</u>
1981	Chagolla Eulogio	Pacific Telephone
1977	Chagolla Margaret	Pacific Telephone
1951	Chagolla Joe H r	Los Angeles Directory Co.

### 4531 FOREST DR

<u>Year</u>	<u>Uses</u>	<u>Source</u>
1986	Gainer Lewis Jr	Pacific Bell Yellow Pages
1981	Hayes Clarence P	Pacific Telephone
	Hayes Frances	Pacific Telephone
1977	Hayes Clarence P	Pacific Telephone
	Hayes Frances	Pacific Telephone

### FOREST ST

#### 4450 FOREST ST

<u>Year</u>	<u>Uses</u>	<u>Source</u>
1990	Hernandez Hector & Teresa	Pacific Bell

#### 4483 FOREST ST

<u>Year</u>	<u>Uses</u>	<u>Source</u>
1996	Robles Enedelia	Pacific Bell

#### 4531 FOREST ST

<u>Year</u>	<u>Uses</u>	<u>Source</u>
1990	Holmes Geoffrey	Pacific Bell

### FORREST ST

#### 4429 FORREST ST

<u>Year</u>	<u>Uses</u>	<u>Source</u>
2001	XXXX	Haines & Company, Inc.
1970	Rodriguez Philip	Pacific Telephone

#### 4440 FORREST ST

<u>Year</u>	<u>Uses</u>	<u>Source</u>
2001	OFALCON Roman	Haines & Company, Inc.

#### 4442 FORREST ST

<u>Year</u>	<u>Uses</u>	<u>Source</u>
2001	REYESJoselu Lis	Haines & Company, Inc.

## FINDINGS

### 4450 FORREST ST

<u>Year</u>	<u>Uses</u>	<u>Source</u>
2001	XXXX	Haines & Company, Inc.

### 4452 FORREST ST

<u>Year</u>	<u>Uses</u>	<u>Source</u>
2001	TORRES Carto C 909 78 N 2527	Haines & Company, Inc.
	FALCON Roman	Haines & Company, Inc.

### 4460 FORREST ST

<u>Year</u>	<u>Uses</u>	<u>Source</u>
2001	VAZQUEZMartin	Haines & Company, Inc.

### 4461 FORREST ST

<u>Year</u>	<u>Uses</u>	<u>Source</u>
2001	SCHAGOLLA Eulogio	Haines & Company, Inc.
1970	Chagolla Margaret	Pacific Telephone
	Chagolla Eulogio	Pacific Telephone

### 4472 FORREST ST

<u>Year</u>	<u>Uses</u>	<u>Source</u>
2001	CHAGOLLA Frank	Haines & Company, Inc.
	TOVAR Loretta L	Haines & Company, Inc.

### 4473 FORREST ST

<u>Year</u>	<u>Uses</u>	<u>Source</u>
2001	CHAGOLLARalph	Haines & Company, Inc.

### 4483 FORREST ST

<u>Year</u>	<u>Uses</u>	<u>Source</u>
2001	XXXX	Haines & Company, Inc.

### 4493 FORREST ST

<u>Year</u>	<u>Uses</u>	<u>Source</u>
2001	PEDRO Cristobal	Haines & Company, Inc.
1970	Luera Albert	Pacific Telephone
1946	Brown Margaret Mrs r	Southern California Telephone Company

### 4531 FORREST ST

<u>Year</u>	<u>Uses</u>	<u>Source</u>
1970	Hayes Frances	Pacific Telephone
	Hayes Clarence P	Pacific Telephone

## FINDINGS

### GROVE AVE

#### 4403 GROVE AVE

<u>Year</u>	<u>Uses</u>	<u>Source</u>
2002	Zamohano Maria	SBC PACIFIC BELL
2001	PFOREROHernan	Haines & Company, Inc.
1981	Bravo Lupe	Pacific Telephone
1977	Bravo Lupe	Pacific Telephone
1966	Burns Jds M Rachel 4403 Grove Av Riv h 1 cabinet assembler Benso	Luskey Brothers & Company Inc.
1960	Tears Wi lma E	Luskeys Brothers & Co., Publishers
1955	Johnson L J	Luskeys Brothers & Co., Publishers
1951	Minor Loretta S r	Los Angeles Directory Co.
1945	Minor L S Mrs	Los Angeles Directory Co.
1939	Minor T F	Los Angeles Directory Co.
1936	Minor T F	Los Angeles Directory Co.
1930	Minor T F	Los Angeles Directory Co.

#### 4415 GROVE AVE

<u>Year</u>	<u>Uses</u>	<u>Source</u>
2002	Ramirez Rene	SBC PACIFIC BELL

#### 4416 GROVE AVE

<u>Year</u>	<u>Uses</u>	<u>Source</u>
1960	k Contreras Adela	Luskeys Brothers & Co., Publishers
1955	Contreras Adela Mrs	Luskeys Brothers & Co., Publishers
1951	Contreras Adela r	Los Angeles Directory Co.
1945	Contreras Adela Mrs	Los Angeles Directory Co.
1939	Dowse T J	Los Angeles Directory Co.
1936	Porter R L	Los Angeles Directory Co.
1930	Irving A J o Winter Jas	Los Angeles Directory Co.

#### 4417 GROVE AVE

<u>Year</u>	<u>Uses</u>	<u>Source</u>
2001	SJIMENEZManuel	Haines & Company, Inc.
1996	Jimenez Crespina L	Pacific Bell
1990	JImenez Crespina L	Pacific Bell
1986	Jimenez D	Pacific Bell Yellow Pages
	Jimenez Crespina L	Pacific Bell Yellow Pages
1981	Jimenez Crespina L	Pacific Telephone
1977	Jimenez Crespina L	Pacific Telephone

## FINDINGS

<u>Year</u>	<u>Uses</u>	<u>Source</u>
1966	Jiminez Crespina J Mrs 4417 Grove Av Riv h	Luskey Brothers & Company Inc.
1960	Jiminez CL Mrs	Luskeys Brothers & Co., Publishers
1955	Jiminez C L Mrs	Luskeys Brothers & Co., Publishers
1951	Jimenez Jesus r	Los Angeles Directory Co.
1945	Galyen S A Mrs	Los Angeles Directory Co.
1939	Galyen S A Mrs Peterson G L	Los Angeles Directory Co. Los Angeles Directory Co.
1936	Galyen S A Mrs o Peterson G L	Los Angeles Directory Co.
1930	Galyen John	Los Angeles Directory Co.

### 4428 GROVE AVE

<u>Year</u>	<u>Uses</u>	<u>Source</u>
2002	Rodriguez Jose R	SBC PACIFIC BELL
2001	ROORIGUEZJOSe R	Haines & Company, Inc.
1966	Martinez Joe C Katherine 4428 Grove Av Riv h 4 laborer Alta Cres	Luskey Brothers & Company Inc.
1960	Lujan Alfonso	Luskeys Brothers & Co., Publishers
1955	Macias Jose	Luskeys Brothers & Co., Publishers
1939	Salazar Savina Mrs	Los Angeles Directory Co.
1936	Jiminez Alb t	Los Angeles Directory Co.
1930	Gonzales Frank	Los Angeles Directory Co.

### 4429 GROVE AVE

<u>Year</u>	<u>Uses</u>	<u>Source</u>
2001	PUGAAAnnelle	Haines & Company, Inc.
	OVACA Arturo	Haines & Company, Inc.
1977	Albldrez Ramon	Pacific Telephone
1966	Alvidrez Ramon A Fidencia 4429 Grove Av Riv h retired	Luskey Brothers & Company Inc.
1960	Alvidrez RA	Luskeys Brothers & Co., Publishers
1955	Alvidrez R F	Luskeys Brothers & Co., Publishers
1945	Martinez Lorenzo	Los Angeles Directory Co.
1939	Barrett A M	Los Angeles Directory Co.
1936	Johnson A A o	Los Angeles Directory Co.
1930	Johnson A A o	Los Angeles Directory Co.

### 4430 GROVE AVE

<u>Year</u>	<u>Uses</u>	<u>Source</u>
2002	Alvarez Carmen	SBC PACIFIC BELL



## FINDINGS

### 4435 GROVE AVE

<u>Year</u>	<u>Uses</u>	<u>Source</u>
1960	Ga Llit RM D	Luskeys Brothers & Co., Publishers
1955	Gault R M	Luskeys Brothers & Co., Publishers

### 4438 GROVE AVE

<u>Year</u>	<u>Uses</u>	<u>Source</u>
2002	Rosas Adrian	SBC PACIFIC BELL
2001	CANSECOSilvana WILLIAMSMc Coy	Haines & Company, Inc. Haines & Company, Inc.
1966	Freeman Jessie B Mrs 4438 Grove Av Riv h	Luskey Brothers & Company Inc.
1960	Jones HJ	Luskeys Brothers & Co., Publishers
1955	Rose John	Luskeys Brothers & Co., Publishers
1951	Strickland Ed L r	Los Angeles Directory Co.
1946	Scott Russell S r	Southern California Telephone Company
1945	SScott FR S	Los Angeles Directory Co.
1939	Berlin W D	Los Angeles Directory Co.
1936	Berlin W D	Los Angeles Directory Co.
	Crow Mabel Mrs	Los Angeles Directory Co.
1930	Neil Leo o	Los Angeles Directory Co.

### 4439 GROVE AVE

<u>Year</u>	<u>Uses</u>	<u>Source</u>
2001	OMORENORamon	Haines & Company, Inc.
1960	Mundson Jacquelln	Luskeys Brothers & Co., Publishers
1955	Bennett John	Luskeys Brothers & Co., Publishers
1946	Hopkins Nancy C Mrs r	Southern California Telephone Company

### 4450 GROVE AVE

<u>Year</u>	<u>Uses</u>	<u>Source</u>
2002	Gross Joseph A	SBC PACIFIC BELL
2001	PUENTESJoseph A	Haines & Company, Inc.
1996	Andrade Maria	Pacific Bell
1966	Stratton Omar Bertha 4450 Grove Av Riv h retired	Luskey Brothers & Company Inc.
1960	Stratton Onear	Luskeys Brothers & Co., Publishers

## FINDINGS

### Grove Ave

#### 4451 Grove Ave

<u>Year</u>	<u>Uses</u>	<u>Source</u>
2005	IGLESIA DEJESUCRISTO INTERNACI	EDR Digital Archive

### GROVE AVE

#### 4451 GROVE AVE

<u>Year</u>	<u>Uses</u>	<u>Source</u>
2001	TORRESJose	Haines & Company, Inc.
1990	Thompson Herdle	Pacific Bell
1986	Thompson Horace L	Pacific Bell Yellow Pages
	Thompson Herdie	Pacific Bell Yellow Pages
1981	Thompson Herdie	Pacific Telephone
1977	Thompson Herdie	Pacific Telephone
1966	Thompson H 4451 Grove Av Riv h	Luskey Brothers & Company Inc.
1960	Thompson Hardie	Luskeys Brothers & Co., Publishers
1955	Johnson J A	Luskeys Brothers & Co., Publishers
1951	Thompson Hardie r	Los Angeles Directory Co.
1945	Kreighbaum Wilnmer	Los Angeles Directory Co.
1939	Kreighbaum W J	Los Angeles Directory Co.
1936	Kreighbaum W J o	Los Angeles Directory Co.
1930	Kreighbaum W J o	Los Angeles Directory Co.

#### 4461 GROVE AVE

<u>Year</u>	<u>Uses</u>	<u>Source</u>
1966	No Return	Luskey Brothers & Company Inc.
	Min 5 Attempts Made	Luskey Brothers & Company Inc.
1960	Allen BW D	Luskeys Brothers & Co., Publishers
1955	Sauls T B Mrs	Luskeys Brothers & Co., Publishers
	Thurman D S	Luskeys Brothers & Co., Publishers
1945	Woods J M	Los Angeles Directory Co.
1939	Wiley Ernest	Los Angeles Directory Co.
1936	Wiley Ernest	Los Angeles Directory Co.

#### 4462 GROVE AVE

<u>Year</u>	<u>Uses</u>	<u>Source</u>
2001	XXXX	Haines & Company, Inc.

## FINDINGS

### 4472 GROVE AVE

<u>Year</u>	<u>Uses</u>	<u>Source</u>
1966	Location Not Occupied	Luskey Brothers & Company Inc.
	B Vacant	Luskey Brothers & Company Inc.
	h 2 Sergeant USAF	Luskey Brothers & Company Inc.
	A Whitted Thurman B Mary 4472 Grove Av Apt A Riv	Luskey Brothers & Company Inc.
	Apartments	Luskey Brothers & Company Inc.
1960	Sims Othell	Luskeys Brothers & Co., Publishers
	Reid DA D	Luskeys Brothers & Co., Publishers
1955	Edmond B M Mrs	Luskeys Brothers & Co., Publishers
1951	Inmaru Frank r	Los Angeles Directory Co.
1945	Vacant	Los Angeles Directory Co.
1939	Johnigan Robt	Los Angeles Directory Co.
	Johnigan Cath	Los Angeles Directory Co.
1936	Johnigan Cath o	Los Angeles Directory Co.
1930	Johnigan Cath o	Los Angeles Directory Co.
	Johnigan Robt	Los Angeles Directory Co.

### 4473 GROVE AVE

<u>Year</u>	<u>Uses</u>	<u>Source</u>
2001	ZACARIASJe 8 US	Haines & Company, Inc.
1990	Zacarlas Jesus	Pacific Bell
1986	Sepulveda Baldemar	Pacific Bell Yellow Pages
1966	Ellison Mathew 4473 Grove Av Riv h retired	Luskey Brothers & Company Inc.
1960	Ellison Matthew	Luskeys Brothers & Co., Publishers
1955	Ellison Mathew	Luskeys Brothers & Co., Publishers
1945	Ellison Mathew	Los Angeles Directory Co.
1939	Ellison Mathew	Los Angeles Directory Co.
1936	Ellison Mathew	Los Angeles Directory Co.
1930	Ellison Mathews o	Los Angeles Directory Co.

### 4475 GROVE AVE

<u>Year</u>	<u>Uses</u>	<u>Source</u>
2001	GONZALEZHermelioda	Haines & Company, Inc.
1990	Pania ua Esteban	Pacific Bell
1986	Zacarias Jesus	Pacific Bell Yellow Pages
1960	Ellison RD D	Luskeys Brothers & Co., Publishers
1955	Ellison Robt D	Luskeys Brothers & Co., Publishers

## FINDINGS

### Grove Ave

#### 4482 Grove Ave

<u>Year</u>	<u>Uses</u>	<u>Source</u>
2010	RESURRECTED TEMPLE CH OF GOD	EDR Digital Archive
2005	RESURRECTED TEMPLE CH OF GOD	EDR Digital Archive

### GROVE AVE

#### 4482 GROVE AVE

<u>Year</u>	<u>Uses</u>	<u>Source</u>
2002	CHURCH OF GOD IN CHRIST	SBC PACIFIC BELL
	RESURRECTED TEMPLE	SBC PACIFIC BELL
2001	CHGODCHRST	Haines & Company, Inc.
	RESURRECTED	Haines & Company, Inc.
1996	RESURRECTED TEMPLE CHURCH OF GOD IN CHRIST	Pacific Bell
1990	RESUIRECTED TEMPLE	Pacific Bell
	CHURCH OF GOD IN CHRIST	Pacific Bell
1986	Resurrected Temple Church Of God In Christ The	Pacific Bell Yellow Pages
1981	RE S URRE CTE D TE MPLE CHURCH OF GOD IN CHR S T THE	Pacific Telephone
1977	Resurrected Temple Church Of God In Christ The	Pacific Telephone
1966	St Ignatuis Catholic Church 4482 Grove Av Riv	Luskey Brothers & Company Inc.
1960	Church D	Luskeys Brothers & Co., Publishers
	Saint Ignatius Catholic	Luskeys Brothers & Co., Publishers
1955	Langman W J Rev	Luskeys Brothers & Co., Publishers
	Church	Luskeys Brothers & Co., Publishers
	St Ignatius Catholic	Luskeys Brothers & Co., Publishers

#### 4488 GROVE AVE

<u>Year</u>	<u>Uses</u>	<u>Source</u>
1945	Ralden Gerald	Los Angeles Directory Co.

#### 4495 GROVE AVE

<u>Year</u>	<u>Uses</u>	<u>Source</u>
2001	MADRIGALSalvador	Haines & Company, Inc.
1981	Madlgal Salvador	Pacific Telephone
1960	Streeter ED	Luskeys Brothers & Co., Publishers

## FINDINGS

<u>Year</u>	<u>Uses</u>	<u>Source</u>
1955	Streeter Edw D	Luskeys Brothers & Co., Publishers
1951	Streeter Edw D r	Los Angeles Directory Co.
1946	Streeter Edw D r	Southern California Telephone Company
1945	Streeter E D O	Los Angeles Directory Co.
1939	Streeter E D	Los Angeles Directory Co.
1936	Streeter E D o	Los Angeles Directory Co.

### 4512 GROVE AVE

<u>Year</u>	<u>Uses</u>	<u>Source</u>
2002	Parada Carmen	SBC PACIFIC BELL
2001	PARADACanen	Haines & Company, Inc.
1996	Parada Carmen	Pacific Bell
1990	Parada Charlie	Pacific Bell
1986	Parada Charlie	Pacific Bell Yellow Pages
1981	Parada H	Pacific Telephone
	Parada Charlie	Pacific Telephone
1977	Parada Charlie	Pacific Telephone
1966	Parada Charlie P Carmen 4512 Grove Av Riv 84 7842 h 6 janitor Ri	Luskey Brothers & Company Inc.
1960	Mendoza SH	Luskeys Brothers & Co., Publishers
1955	Espinosa Gumesinda	Luskeys Brothers & Co., Publishers
1945	Hix Beatrice Mrs	Los Angeles Directory Co.
1939	Brady B E	Los Angeles Directory Co.
1936	Dickey Erwin o	Los Angeles Directory Co.
1930	Dickey Ervin o	Los Angeles Directory Co.

### 4515 GROVE AVE

<u>Year</u>	<u>Uses</u>	<u>Source</u>
2001	XXXX	Haines & Company, Inc.
1966	Agee Nellie Mrs 4515 Grove Av Riv h domestic worker	Luskey Brothers & Company Inc.
1960	Agee Nellie Mrs	Luskeys Brothers & Co., Publishers
1955	Wherry Ben Jr	Luskeys Brothers & Co., Publishers
	Agee Nellie Mrs	Luskeys Brothers & Co., Publishers
1951	Agee Nellie r	Los Angeles Directory Co.
1945	Courtright L T	Los Angeles Directory Co.
	Agee H W	Los Angeles Directory Co.
1939	Neil L O	Los Angeles Directory Co.
1936	Neil Leo	Los Angeles Directory Co.
1930	Pleasant intersec ts	Los Angeles Directory Co.



## FINDINGS

<u>Year</u>	<u>Uses</u>	<u>Source</u>
1930	Stoddard Glxn	Los Angeles Directory Co.
	Rider A E Mrs	Los Angeles Directory Co.

### 4518 GROVE AVE

<u>Year</u>	<u>Uses</u>	<u>Source</u>
2002	Sosa Cruz	SBC PACIFIC BELL
2001	SOSACru	Haines & Company, Inc.
1996	Sosa Cruz	Pacific Bell
1990	Sosa Cruz	Pacific Bell
1986	Sosa Crur	Pacific Bell Yellow Pages
1981	Sosa Cruz	Pacific Telephone
1977	Sosa Cruz	Pacific Telephone
1960	Sosa Ynez	Luskeys Brothers & Co., Publishers
1955	Sosa Ynez	Luskeys Brothers & Co., Publishers
1945	Phillips A P	Los Angeles Directory Co.

### 4519 GROVE AVE

<u>Year</u>	<u>Uses</u>	<u>Source</u>
2001	AVILAAr Ouro	Haines & Company, Inc.
1966	Hammond Viola Mrs 4519 Grove Av Riv hretired	Luskey Brothers & Company Inc.
1960	Freeman LV D	Luskeys Brothers & Co., Publishers
1955	Jones M T	Luskeys Brothers & Co., Publishers

### 4521 GROVE AVE

<u>Year</u>	<u>Uses</u>	<u>Source</u>
1960	Brown Major	Luskeys Brothers & Co., Publishers
1955	no return	Luskeys Brothers & Co., Publishers

### 4522 GROVE AVE

<u>Year</u>	<u>Uses</u>	<u>Source</u>
2001	CATANOJb	Haines & Company, Inc.
1996	Romero Alejandro	Pacific Bell

## GROVE ST

### 4403 GROVE ST

<u>Year</u>	<u>Uses</u>	<u>Source</u>
1970	Clark Ophelia	Pacific Telephone

## FINDINGS

### 4417 GROVE ST

<u>Year</u>	<u>Uses</u>	<u>Source</u>
1970	Jimenez Crespina L	Pacific Telephone

### 4428 GROVE ST

<u>Year</u>	<u>Uses</u>	<u>Source</u>
1970	Thompson Joe Lewis	Pacific Telephone

### 4429 GROVE ST

<u>Year</u>	<u>Uses</u>	<u>Source</u>
1970	Albidrez Ramon	Pacific Telephone

### 4450 GROVE ST

<u>Year</u>	<u>Uses</u>	<u>Source</u>
1970	Stratton O	Pacific Telephone

### 4461 GROVE ST

<u>Year</u>	<u>Uses</u>	<u>Source</u>
1970	Smith Jas A	Pacific Telephone

### 4463 GROVE ST

<u>Year</u>	<u>Uses</u>	<u>Source</u>
1970	Hughey Jos	Pacific Telephone

### 4472 GROVE ST

<u>Year</u>	<u>Uses</u>	<u>Source</u>
1970	Coleman Callie	Pacific Telephone
1951	Wyman Charlotte r	Los Angeles Directory Co.

### 4482 GROVE ST

<u>Year</u>	<u>Uses</u>	<u>Source</u>
1951	St Ignatius Catholic Church	Los Angeles Directory Co.

### 4512 GROVE ST

<u>Year</u>	<u>Uses</u>	<u>Source</u>
1970	Parada Charlie	Pacific Telephone

### 4518 GROVE ST

<u>Year</u>	<u>Uses</u>	<u>Source</u>
1970	Sosa Cruz	Pacific Telephone

## FINDINGS

### **HIGH**

#### **4550 HIGH**

<b><u>Year</u></b>	<b><u>Uses</u></b>	<b><u>Source</u></b>
2002	Vargas Manuel	SBC PACIFIC BELL

### **HIGH ST**

#### **4408 HIGH ST**

<b><u>Year</u></b>	<b><u>Uses</u></b>	<b><u>Source</u></b>
1930	Vacant	Los Angeles Directory Co.

#### **4410 HIGH ST**

<b><u>Year</u></b>	<b><u>Uses</u></b>	<b><u>Source</u></b>
1951	Castro C T r	Los Angeles Directory Co.
1945	Castro Cipriano	Los Angeles Directory Co.
1939	Castro Cipriano	Los Angeles Directory Co.
1936	Castro Cipriano	Los Angeles Directory Co.

#### **4412 HIGH ST**

<b><u>Year</u></b>	<b><u>Uses</u></b>	<b><u>Source</u></b>
1930	Rangel Melchor o	Los Angeles Directory Co.

#### **4415 HIGH ST**

<b><u>Year</u></b>	<b><u>Uses</u></b>	<b><u>Source</u></b>
1946	Torres Primi r	Southern California Telephone Company
1945	Torres Ysidro	Los Angeles Directory Co.
1939	Barron Felix	Los Angeles Directory Co.
1936	Alvarado Herbt	Los Angeles Directory Co.
1930	Vacant	Los Angeles Directory Co.

#### **4416 HIGH ST**

<b><u>Year</u></b>	<b><u>Uses</u></b>	<b><u>Source</u></b>
1945	Rangel Melchor	Los Angeles Directory Co.
1939	Rangel Melchor	Los Angeles Directory Co.
1936	Rangel Melchor iear Garcia Hermina Mrs o	Los Angeles Directory Co.
1930	Garcia Hermina o	Los Angeles Directory Co.

#### **4418 HIGH ST**

<b><u>Year</u></b>	<b><u>Uses</u></b>	<b><u>Source</u></b>
1945	Garcia Hernminia Mrs	Los Angeles Directory Co.

## FINDINGS

<u>Year</u>	<u>Uses</u>	<u>Source</u>
1939	Garcia Hermina Mrs	Los Angeles Directory Co.

### 4451 HIGH ST

<u>Year</u>	<u>Uses</u>	<u>Source</u>
1951	Gutierrez Delfina r	Los Angeles Directory Co.
1945	Gutierrez Segundio	Los Angeles Directory Co.
1939	Ensley W B	Los Angeles Directory Co.
1936	Vacant	Los Angeles Directory Co.
1930	Moody W C	Los Angeles Directory Co.

### 4465 HIGH ST

<u>Year</u>	<u>Uses</u>	<u>Source</u>
1945	Ellis R D	Los Angeles Directory Co.
1939	Ensley A G	Los Angeles Directory Co.
1936	Ensley A G	Los Angeles Directory Co.
1930	Hayward Fannie Mrs o	Los Angeles Directory Co.

### 4516 HIGH ST

<u>Year</u>	<u>Uses</u>	<u>Source</u>
1946	Renfro Homer H r	Southern California Telephone Company
1945	Teeters Ava Mrs	Los Angeles Directory Co.
1939	Bachman John	Los Angeles Directory Co.
1936	Bachman J H orange grower o	Los Angeles Directory Co.
1930	Kanavel E J fruit grower	Los Angeles Directory Co.

### 4550 HIGH ST

<u>Year</u>	<u>Uses</u>	<u>Source</u>
2001	VARGASManuel	Haines & Company, Inc.
1996	Vargas Manuel	Pacific Bell
1990	Vargas Manuel	Pacific Bell
1986	Vargas Manuel	Pacific Bell Yellow Pages
1981	Vargas Manuel	Pacific Telephone
1977	Vargas Manuel	Pacific Telephone
1970	Vargas Manuel	Pacific Telephone
1966	Vargas Manuel C Josephine 4550 High Riv h 8 employee Kaiser Stee	Luskey Brothers & Company Inc.
1960	De Wolfe TA	Luskeys Brothers & Co., Publishers
1955	De Wolfe Thos A	Luskeys Brothers & Co., Publishers
1951	De Wolfe Thos A r	Los Angeles Directory Co.

## FINDINGS

### 4561 HIGH ST

<u>Year</u>	<u>Uses</u>	<u>Source</u>
2001	SDi AZGSiberlo	Haines & Company, Inc.
1990	Streeter Edw D	Pacific Bell
1986	Streeter Gwendolyn	Pacific Bell Yellow Pages
	Streeter Edw D	Pacific Bell Yellow Pages
1981	Streeter Edw D	Pacific Telephone
1977	Streeter Edw D	Pacific Telephone
1970	Streeter Edw D	Pacific Telephone
1966	Streeter Edw D Addie 456 High Riv h Streeter Realty	Luskey Brothers & Company Inc.

### HOWARD AVE

#### 712 HOWARD AVE

<u>Year</u>	<u>Uses</u>	<u>Source</u>
1966	Hazelwood Ernie Gussie 712 Howard Av Riv h manager Avalon Home	Luskey Brothers & Company Inc.

#### 4110 HOWARD AVE

<u>Year</u>	<u>Uses</u>	<u>Source</u>
2002	Perez Evelyn G	SBC PACIFIC BELL
2001	PEREZ Evelyn G	Haines & Company, Inc.
1996	Perez Evelyn G	Pacific Bell
1990	Perez Evelyn G	Pacific Bell
1966	Min 5 Attempts Made	Luskey Brothers & Company Inc.
	No Return	Luskey Brothers & Company Inc.
1960	Zaragoza AL Mrs	Luskeys Brothers & Co., Publishers
1955	Jackson E M Mrs	Luskeys Brothers & Co., Publishers
1946	Louder Emma Lee r	Southern California Telephone Company
1945	Louder E H	Los Angeles Directory Co.

#### 4120 HOWARD AVE

<u>Year</u>	<u>Uses</u>	<u>Source</u>
1966	Jones Cynthia Mrs 4120 Howard Av Riv h	Luskey Brothers & Company Inc.
1960	Vacant	Luskeys Brothers & Co., Publishers
1955	Collins Corrine Mrs	Luskeys Brothers & Co., Publishers
1951	Thomas Josephine r	Los Angeles Directory Co.
1945	Falcon Roman	Los Angeles Directory Co.



## FINDINGS

### 4125 HOWARD AVE

<u>Year</u>	<u>Uses</u>	<u>Source</u>
1936	Caudillo Joe	Los Angeles Directory Co.
1930	Gomez Delfina Mrs	Los Angeles Directory Co.

### 4130 HOWARD AVE

<u>Year</u>	<u>Uses</u>	<u>Source</u>
1966	Min 5 Attempts Made	Luskey Brothers & Company Inc.
	No Return	Luskey Brothers & Company Inc.
1960	Barra AD	Luskeys Brothers & Co., Publishers
1955	Daniels Rosalie Mrs	Luskeys Brothers & Co., Publishers

### 4140 HOWARD AVE

<u>Year</u>	<u>Uses</u>	<u>Source</u>
2002	Rodriguez Andrea	SBC PACIFIC BELL
1981	Gonzalez Antonio	Pacific Telephone
1966	Zaragoza Robt Vivian 4140 Howard Av Riv h	Luskey Brothers & Company Inc.
1960	Cruz AG	Luskeys Brothers & Co., Publishers
1955	Fowler A L Mrs	Luskeys Brothers & Co., Publishers
1945	Mosqueda Jose	Los Angeles Directory Co.
1939	Mosqueda Jose	Los Angeles Directory Co.
1936	Masqueda Jose	Los Angeles Directory Co.
1930	Muscari Jose	Los Angeles Directory Co.

### 4162 HOWARD AVE

<u>Year</u>	<u>Uses</u>	<u>Source</u>
1966	Min 5 Attempts Made	Luskey Brothers & Company Inc.
	Min 5 Attempts Made	Luskey Brothers & Company Inc.
	No Return	Luskey Brothers & Company Inc.
1960	Sloan Matthew	Luskeys Brothers & Co., Publishers
	ws ls Lincoln Park	Luskeys Brothers & Co., Publishers
	Swimming Pool	Luskeys Brothers & Co., Publishers
1955	Sloan Matthew	Luskeys Brothers & Co., Publishers
	ws 1 s 12th Lincoln Pk	Luskeys Brothers & Co., Publishers
1945	Tillard Abr	Los Angeles Directory Co.
1939	Robinson Frank	Los Angeles Directory Co.
	bet 12th and 13th Lincoln Park	Los Angeles Directory Co.
1936	Zaragosa Rufus	Los Angeles Directory Co.
1930	Bet 12th and 13th Lincoln Park	Los Angeles Directory Co.
	Vacant	Los Angeles Directory Co.

## FINDINGS

### 4221 HOWARD AVE

<u>Year</u>	<u>Uses</u>	<u>Source</u>
1955	approx Lincoln Pk Swimming Pool	Luskeys Brothers & Co., Publishers Luskeys Brothers & Co., Publishers

### 4230 HOWARD AVE

<u>Year</u>	<u>Uses</u>	<u>Source</u>
1936	Maldonado Frank	Los Angeles Directory Co.

### 4320 HOWARD AVE

<u>Year</u>	<u>Uses</u>	<u>Source</u>
1960	Vacant	Luskeys Brothers & Co., Publishers
1955	Butler Washington	Luskeys Brothers & Co., Publishers
1945	Diaz Maldonado	Los Angeles Directory Co.
1939	Serrato Mike	Los Angeles Directory Co.
1936	Magano Timoteo	Los Angeles Directory Co.
1930	Contreras Pedro	Los Angeles Directory Co.

### 4321 HOWARD AVE

<u>Year</u>	<u>Uses</u>	<u>Source</u>
1966	Wingfield Eddie Beatrice 4321 Howard Av Riv h construction worke	Luskey Brothers & Company Inc.
1960	Barra CH	Luskeys Brothers & Co., Publishers
1955	Melgoza Julia Mrs	Luskeys Brothers & Co., Publishers
1945	Malgosa Arth	Los Angeles Directory Co.
1939	Malgoza Arth	Los Angeles Directory Co.
1936	Malgoza Arth	Los Angeles Directory Co.
1930	Saguachi Ricardo	Los Angeles Directory Co.

### 4330 HOWARD AVE

<u>Year</u>	<u>Uses</u>	<u>Source</u>
1960	Vacant	Luskeys Brothers & Co., Publishers
1955	No return	Luskeys Brothers & Co., Publishers
1945	James Peter	Los Angeles Directory Co.
1939	Pamirez Josephine	Los Angeles Directory Co.
1936	Vacant	Los Angeles Directory Co.

### 4336 HOWARD AVE

<u>Year</u>	<u>Uses</u>	<u>Source</u>
2001	XXXX	Haines & Company, Inc.
1966	No Return	Luskey Brothers & Company Inc.

## FINDINGS

<u>Year</u>	<u>Uses</u>	<u>Source</u>
1966	Min 5 Attempts Made	Luskey Brothers & Company Inc.
1960	Zaragoza Robt	Luskeys Brothers & Co., Publishers
1955	Barrett E L Mrs	Luskeys Brothers & Co., Publishers
1945	Ortega Pasqual	Los Angeles Directory Co.
1939	Pasquel Ortega	Los Angeles Directory Co.
1936	Serratos Juana Mrs	Los Angeles Directory Co.
1930	Cortez John	Los Angeles Directory Co.

### 4342 HOWARD AVE

<u>Year</u>	<u>Uses</u>	<u>Source</u>
2001	XXXX	Haines & Company, Inc.
1986	Zamora Linda	Pacific Bell Yellow Pages
1981	Zamora Linda	Pacific Telephone
1966	Gatson Lee Ida 4342 Howard Av Riv h construction worker JJ Roofi	Luskey Brothers & Company Inc.
1960	Brown AJ Mrs	Luskeys Brothers & Co., Publishers
1955	No return	Luskeys Brothers & Co., Publishers
1945	Martinez Mollie Mrs	Los Angeles Directory Co.
1939	Escobar Angela Mrs	Los Angeles Directory Co.
1936	Arias Manuel	Los Angeles Directory Co.
1930	Rubio Ortez	Los Angeles Directory Co.

### 4354 HOWARD AVE

<u>Year</u>	<u>Uses</u>	<u>Source</u>
1966	No Return	Luskey Brothers & Company Inc.
	Min 5 Attempts Made	Luskey Brothers & Company Inc.

### 4356 HOWARD AVE

<u>Year</u>	<u>Uses</u>	<u>Source</u>
2001	STREETERMelin	Haines & Company, Inc.
1981	Yeager Mae Ella	Pacific Telephone
1966	Johnson Le Roy 4356 Howard Av Riv I	Luskey Brothers & Company Inc.
1960	Williams Mc Coy	Luskeys Brothers & Co., Publishers
1955	Jordan John Jr	Luskeys Brothers & Co., Publishers
1945	Torres Paul	Los Angeles Directory Co.
1939	Martinez Ramon	Los Angeles Directory Co.
1936	Ybarra Joe	Los Angeles Directory Co.
1930	Vasquez Feliz	Los Angeles Directory Co.

## FINDINGS

### 4370 HOWARD AVE

<u>Year</u>	<u>Uses</u>	<u>Source</u>
2001	STREETERMelvin	Haines & Company, Inc.
1986	Green Georgia	Pacific Bell Yellow Pages
1981	Boyd Ann	Pacific Telephone
1966	Soccio Mark N Beulah 4370 Howard Av Riv h machinist Rohr	Luskey Brothers & Company Inc.
1960	Will Iams Trivel Jr	Luskeys Brothers & Co., Publishers
1955	Williams Trivel Jr	Luskeys Brothers & Co., Publishers
1945	Williams Trivel jr	Los Angeles Directory Co.
1939	Williams Trivel jr	Los Angeles Directory Co.
1936	Williams Truvel jr	Los Angeles Directory Co.
1930	Madriga Antonio	Los Angeles Directory Co.

### 4382 HOWARD AVE

<u>Year</u>	<u>Uses</u>	<u>Source</u>
1955	Vacant	Luskeys Brothers & Co., Publishers
1939	Vacant	Los Angeles Directory Co.
1936	Vacant	Los Angeles Directory Co.
1930	Vacant	Los Angeles Directory Co.

### 4418 HOWARD AVE

<u>Year</u>	<u>Uses</u>	<u>Source</u>
1955	Vacant	Luskeys Brothers & Co., Publishers
1945	Williams Molly	Los Angeles Directory Co.
1939	Oriental	Los Angeles Directory Co.
1936	Oriental	Los Angeles Directory Co.
1930	Oriental	Los Angeles Directory Co.

### 4426 HOWARD AVE

<u>Year</u>	<u>Uses</u>	<u>Source</u>
1955	Bailey Joh H	Luskeys Brothers & Co., Publishers
1945	Banon Felix	Los Angeles Directory Co.
1939	Gill Eustquio	Los Angeles Directory Co.
1936	Gill Eustquoo	Los Angeles Directory Co.
1930	Vacant	Los Angeles Directory Co.

### 4430 HOWARD AVE

<u>Year</u>	<u>Uses</u>	<u>Source</u>
1955	Clanton J B	Luskeys Brothers & Co., Publishers

## FINDINGS

### 4432 HOWARD AVE

<u>Year</u>	<u>Uses</u>	<u>Source</u>
2001	OBUCHALTERPhyllis	Haines & Company, Inc.
1966	Shannons Barber Shop 4432 Howard Av Riv Troy Shannon	Luskey Brothers & Company Inc.
1955	Vacant	Luskeys Brothers & Co., Publishers

### 4433 HOWARD AVE

<u>Year</u>	<u>Uses</u>	<u>Source</u>
1945	Ramirez Felipa Mrs	Los Angeles Directory Co.
1939	Ramirez Felipa Mrs	Los Angeles Directory Co.
1936	Ramirez Fehpa Mrs Tapia Albt	Los Angeles Directory Co.
1930	Rfamirez Felipa Mrs o	Los Angeles Directory Co.

### 4435 HOWARD AVE

<u>Year</u>	<u>Uses</u>	<u>Source</u>
1936	Vacant	Los Angeles Directory Co.
1930	Vacant	Los Angeles Directory Co.

### 4437 HOWARD AVE

<u>Year</u>	<u>Uses</u>	<u>Source</u>
1945	Padilla Frank	Los Angeles Directory Co.
1939	Padilla John	Los Angeles Directory Co.
1936	Cuevas Jose	Los Angeles Directory Co.
1930	Lopez Rancho	Los Angeles Directory Co.

### 4438 HOWARD AVE

<u>Year</u>	<u>Uses</u>	<u>Source</u>
1955	Martinez J F	Luskeys Brothers & Co., Publishers
1945	Guzman Pedro	Los Angeles Directory Co.
1939	Vacant	Los Angeles Directory Co.
1936	Oriental	Los Angeles Directory Co.
1930	Oriental	Los Angeles Directory Co.

### 4439 HOWARD AVE

<u>Year</u>	<u>Uses</u>	<u>Source</u>
1955	rear Moore S L	Luskeys Brothers & Co., Publishers
	Williams Clara Mrs	Luskeys Brothers & Co., Publishers
1946	Bailey Jos H r	Southern California Telephone Company
1945	Martin H J Mrs	Los Angeles Directory Co.
1939	Martin H J Mrs	Los Angeles Directory Co.



## FINDINGS

<u>Year</u>	<u>Uses</u>	<u>Source</u>
1936	Martin H J Mrs	Los Angeles Directory Co.
1930	Jordan Emma Mrs Martin JR	Los Angeles Directory Co.

### 4440 HOWARD AVE

<u>Year</u>	<u>Uses</u>	<u>Source</u>
1955	Avila Amador B	Luskeys Brothers & Co., Publishers
1946	Butts John r	Southern California Telephone Company
1945	Vacant	Los Angeles Directory Co.
1939	Amamoto Jiruko	Los Angeles Directory Co.
1936	Amamoto Jiruko	Los Angeles Directory Co.
1930	Oriental	Los Angeles Directory Co.

### 4447 HOWARD AVE

<u>Year</u>	<u>Uses</u>	<u>Source</u>
1951	Hernandez Manuel r	Los Angeles Directory Co.
1945	Hemrnandez Manuel	Los Angeles Directory Co.
1939	Alonzo Manuel	Los Angeles Directory Co.
1936	Acosta Cosme	Los Angeles Directory Co.
1930	Arvilla Amador	Los Angeles Directory Co.

### 4448 HOWARD AVE

<u>Year</u>	<u>Uses</u>	<u>Source</u>
1966	No Return	Luskey Brothers & Company Inc.
	Min 5 Attempts Made	Luskey Brothers & Company Inc.
1960	Vacant	Luskeys Brothers & Co., Publishers
1955	Baker Johnnie B	Luskeys Brothers & Co., Publishers
1951	Baker Johnnie B r	Los Angeles Directory Co.
1945	Russell Harry	Los Angeles Directory Co.
1939	Dennis R C	Los Angeles Directory Co.
1936	Dennis R C	Los Angeles Directory Co.
1930	Perales Antonio o	Los Angeles Directory Co.

### 4460 HOWARD AVE

<u>Year</u>	<u>Uses</u>	<u>Source</u>
1966	No Return	Luskey Brothers & Company Inc.
	Min 5 Attempts Made	Luskey Brothers & Company Inc.
1960	Leltch Dor Is A Mrs	Luskeys Brothers & Co., Publishers
1955	Klelley Rozella Mrs	Luskeys Brothers & Co., Publishers
1951	Kelly John D r	Los Angeles Directory Co.
1945	Shortridge M L Mrs	Los Angeles Directory Co.

## FINDINGS

<u>Year</u>	<u>Uses</u>	<u>Source</u>
1939	Oriental	Los Angeles Directory Co.
1936	Oriental	Los Angeles Directory Co.
1930	Oriental	Los Angeles Directory Co.

### 4472 HOWARD AVE

<u>Year</u>	<u>Uses</u>	<u>Source</u>
1955	Nunez Amelia Mrs	Luskeys Brothers & Co., Publishers
1945	Castro Tomaso	Los Angeles Directory Co.
1939	Nunez Antonio	Los Angeles Directory Co.
1936	Nunez Antonio	Los Angeles Directory Co.
1930	Borras Lucy Perez Jose	Los Angeles Directory Co.

### Howard Ave

#### 4504 Howard Ave

<u>Year</u>	<u>Uses</u>	<u>Source</u>
2005	FLORALS BY ED	EDR Digital Archive

#### 4505 Howard Ave

<u>Year</u>	<u>Uses</u>	<u>Source</u>
2014	PAMPANGAS BEST	EDR Digital Archive
2010	G V PRODUCTION INC	EDR Digital Archive
2005	GTA PRODUCTION INC	EDR Digital Archive

### HOWARD AVE

#### 48768 HOWARD AVE

<u>Year</u>	<u>Uses</u>	<u>Source</u>
2001	SOLORZANO Ruben	Haines & Company, Inc.

### HOWARD ST

#### 4140 HOWARD ST

<u>Year</u>	<u>Uses</u>	<u>Source</u>
1970	Gomez Geo	Pacific Telephone
	Gomez V B	Pacific Telephone

#### 4321 HOWARD ST

<u>Year</u>	<u>Uses</u>	<u>Source</u>
1970	Guerrero Rosaura R	Pacific Telephone
1951	Melgoza Julia r	Los Angeles Directory Co.

## FINDINGS

### 4342 HOWARD ST

<u>Year</u>	<u>Uses</u>	<u>Source</u>
1970	Kirven Willie Ruth	Pacific Telephone

### 4370 HOWARD ST

<u>Year</u>	<u>Uses</u>	<u>Source</u>
1970	Davidson Irene L	Pacific Telephone

### 4426 HOWARD ST

<u>Year</u>	<u>Uses</u>	<u>Source</u>
1951	Bailey Jos H r	Los Angeles Directory Co.

### 4432 HOWARD ST

<u>Year</u>	<u>Uses</u>	<u>Source</u>
1970	Shannons Barber Shop	Pacific Telephone

### 4438 HOWARD ST

<u>Year</u>	<u>Uses</u>	<u>Source</u>
1951	Jimerson Shelton r	Los Angeles Directory Co.

### 4460 HOWARD ST

<u>Year</u>	<u>Uses</u>	<u>Source</u>
1970	Anderson Jos Lee	Pacific Telephone

## LANGSTON PL

### 2463 LANGSTON PL

<u>Year</u>	<u>Uses</u>	<u>Source</u>
1966	Bonner Adrian B Bessie 2463 Langston PI Riv h 6 USAF	Luskey Brothers & Company Inc.

### 2626 LANGSTON PL

<u>Year</u>	<u>Uses</u>	<u>Source</u>
1966	h I USAF	Luskey Brothers & Company Inc.
	Demmings ML Patricia 2626 Langston PI Riv h 2 USAF	Luskey Brothers & Company Inc.

### 4231 LANGSTON PL

<u>Year</u>	<u>Uses</u>	<u>Source</u>
2002	Moreno Aide	SBC PACIFIC BELL
2001	0 MARTINEZPaul 00 + MORENO Aide	Haines & Company, Inc.
1986	Ramirez Esther C	Pacific Bell Yellow Pages
1981	Ramirez Esther C	Pacific Telephone

## FINDINGS

<u>Year</u>	<u>Uses</u>	<u>Source</u>
1977	Ramirez Esther C	Pacific Telephone
1966	Menna Robt Liz 4231 Langston PI Riv h	Luskey Brothers & Company Inc.
1960	Ramirez TV	Luskeys Brothers & Co., Publishers
1955	rear Ramirez Marie Mrs	Luskeys Brothers & Co., Publishers
	Ramirez Tony	Luskeys Brothers & Co., Publishers

### 4251 LANGSTON PL

<u>Year</u>	<u>Uses</u>	<u>Source</u>
2001	OCHAGOLLA Samuel	Haines & Company, Inc.
1966	Chogollo Manuel Irma 4251 Langston PI Riv h inspector Bourns Inc	Luskey Brothers & Company Inc.
1960	Chagolle SH	Luskeys Brothers & Co., Publishers
1955	Navarro John	Luskeys Brothers & Co., Publishers
	rear Jones Calvin	Luskeys Brothers & Co., Publishers
1951	Navarro John r	Los Angeles Directory Co.

### 4271 LANGSTON PL

<u>Year</u>	<u>Uses</u>	<u>Source</u>
2001	ARELLANO Pauline	Haines & Company, Inc.
1966	Ramirez Joe Anna 4271 Langston PI Riv h retired	Luskey Brothers & Company Inc.
1960	Vasquez PS Mrs	Luskeys Brothers & Co., Publishers
1955	Vasquez Paula Mrs	Luskeys Brothers & Co., Publishers

### 4290 LANGSTON PL

<u>Year</u>	<u>Uses</u>	<u>Source</u>
1966	No Return	Luskey Brothers & Company Inc.
	Min 5 Attempts Made	Luskey Brothers & Company Inc.
1960	Gerardo Jennie Mrs	Luskeys Brothers & Co., Publishers
1955	Curtis Robt	Luskeys Brothers & Co., Publishers

### 4291 LANGSTON PL

<u>Year</u>	<u>Uses</u>	<u>Source</u>
2001	OGARCIAMano	Haines & Company, Inc.
1990	Garcia John F	Pacific Bell
1986	Garcia John F	Pacific Bell Yellow Pages
	Garcia Rose	Pacific Bell Yellow Pages
1981	Garcia John F	Pacific Telephone
	Garcia Rose	Pacific Telephone
1977	Garcia John F	Pacific Telephone
	Garcia Rose	Pacific Telephone

## FINDINGS

<u>Year</u>	<u>Uses</u>	<u>Source</u>
1966	Garcia John F Rose 4291 Langston PI Riv h laborer Mineral Wool I	Luskey Brothers & Company Inc.
1960	rear Garcia RE	Luskeys Brothers & Co., Publishers
	Garcia JF D	Luskeys Brothers & Co., Publishers
1955	rear Resales Guillermo	Luskeys Brothers & Co., Publishers
	Garcia Juan F	Luskeys Brothers & Co., Publishers
1951	Garcia John F r	Los Angeles Directory Co.

### 4310 LANGSTON PL

<u>Year</u>	<u>Uses</u>	<u>Source</u>
2001	SHAMSID Deen	Haines & Company, Inc.
1981	Shamsid Deen Norma S	Pacific Telephone
1966	Min 5 Attempts Made	Luskey Brothers & Company Inc.
	No Return	Luskey Brothers & Company Inc.
1960	Madril Marin	Luskeys Brothers & Co., Publishers
1955	Madril R J	Luskeys Brothers & Co., Publishers

### 4311 LANGSTON PL

<u>Year</u>	<u>Uses</u>	<u>Source</u>
2001	MUNOZJoe	Haines & Company, Inc.
1966	Munoz Sylvester Florence 4311 Langston PI Riv h 5 laborer Nation	Luskey Brothers & Company Inc.
1960	Chagolla Geo O	Luskeys Brothers & Co., Publishers
1955	Chagolla Geo	Luskeys Brothers & Co., Publishers

### 4326 LANGSTON PL

<u>Year</u>	<u>Uses</u>	<u>Source</u>
2001	OPADILLAJesus	Haines & Company, Inc.
1990	Moreno Pedro	Pacific Bell
1986	Vargas Dan I L	Pacific Bell Yellow Pages
1981	Vargas Dan I L	Pacific Telephone
1977	Vargas Peter	Pacific Telephone
1966	Gil Mike R 4326 Langston PI Riv h 2 employee Riverside Fertilize	Luskey Brothers & Company Inc.
1960	Blair EF	Luskeys Brothers & Co., Publishers
1955	Madril Jos E	Luskeys Brothers & Co., Publishers

### 4327 LANGSTON PL

<u>Year</u>	<u>Uses</u>	<u>Source</u>
2001	VARGAS Easeb	Haines & Company, Inc.
	JENSEN Esther	Haines & Company, Inc.

## FINDINGS

<u>Year</u>	<u>Uses</u>	<u>Source</u>
1996	Vargas Jimmy	Pacific Bell
	Vargas Joe G	Pacific Bell
1990	Vargas Joe G	Pacific Bell
1986	Vargas Joe G	Pacific Bell Yellow Pages
1977	Vargas Joe G	Pacific Telephone
1966	Vargas Joe A Eusedia 4327 Langston PI Riv h 6 truck driver Mc D	Luskey Brothers & Company Inc.
1960	Vargas JG	Luskeys Brothers & Co., Publishers
1955	Vargas J G	Luskeys Brothers & Co., Publishers

### 4341 LANGSTON PL

<u>Year</u>	<u>Uses</u>	<u>Source</u>
1966	Blemmel Mark N Orlena 4341 Langston PI Riv h	Luskey Brothers & Company Inc.
	Horowitz Geo Grace 4341 Langston PI Riv h	Luskey Brothers & Company Inc.

### 4342 LANGSTON PL

<u>Year</u>	<u>Uses</u>	<u>Source</u>
2001	0 MARRANOSavero	Haines & Company, Inc.
1966	Eurekio Salvador 4342 Langston PI Riv h custodian Sunshine Scho	Luskey Brothers & Company Inc.
1960	Burrils Vernell	Luskeys Brothers & Co., Publishers
1955	Madril Marin Jr	Luskeys Brothers & Co., Publishers
1951	Madril Marin Jr r	Los Angeles Directory Co.

### 4343 LANGSTON PL

<u>Year</u>	<u>Uses</u>	<u>Source</u>
2002	Gundo Miriam	SBC PACIFIC BELL
2001	GUNDO Miriam	Haines & Company, Inc.
1996	Vargas Camilo	Pacific Bell
1990	Vargas Camilo	Pacific Bell
1986	Vargas Camilo	Pacific Bell Yellow Pages
1981	Vargas Camilo	Pacific Telephone
1977	Vargas Camilo	Pacific Telephone
1966	Pierce Wm Berta 4343 Langston PI Riv h watchman Sou Calif Edison	Luskey Brothers & Company Inc.
1960	Vargas CG	Luskeys Brothers & Co., Publishers
	rear Vargas Graciano	Luskeys Brothers & Co., Publishers
1955	Vargas Graciano	Luskeys Brothers & Co., Publishers
1951	Vargas Joe G r	Los Angeles Directory Co.



## FINDINGS

### 4351 LANGSTON PL

<u>Year</u>	<u>Uses</u>	<u>Source</u>
1966	No Return Min 5 Attempts Made	Luskey Brothers & Company Inc. Luskey Brothers & Company Inc.
1960	Agullar RF	Luskeys Brothers & Co., Publishers
1955	Aguilar F F Vargas C G	Luskeys Brothers & Co., Publishers Luskeys Brothers & Co., Publishers

### 4370 LANGSTON PL

<u>Year</u>	<u>Uses</u>	<u>Source</u>
2002	Martinez Raut	SBC PACIFIC BELL
2001	MARTINE	Haines & Company, Inc.
1996	Martinez Raul	Pacific Bell
1960	Martinez TM	Luskeys Brothers & Co., Publishers

### 4431 LANGSTON PL

<u>Year</u>	<u>Uses</u>	<u>Source</u>
2002	Ponce Augustine	SBC PACIFIC BELL
2001	PONCEAgustiln 00 e	Haines & Company, Inc.
1966	Silva Raymond G Connie 4431 Langston PI Riv h 4 truck driver Riv	Luskey Brothers & Company Inc.

### 4443 LANGSTON PL

<u>Year</u>	<u>Uses</u>	<u>Source</u>
2001	FLORESClemente	Haines & Company, Inc.
1966	Nix Bennie Ethel 4443 Langston PI Riv h 5 USAF	Luskey Brothers & Company Inc.

### Langston PI

#### 4451 Langston PI

<u>Year</u>	<u>Uses</u>	<u>Source</u>
2005	YENIAR CONSTRUCTION	EDR Digital Archive

### LANGSTON PL

#### 4451 LANGSTON PL

<u>Year</u>	<u>Uses</u>	<u>Source</u>
2001	RAINEYJoan	Haines & Company, Inc.
1966	Rainey Harold Joan 4451 Langston PI Riv h 3 plasterer	Luskey Brothers & Company Inc.

## FINDINGS

### 4463 LANGSTON PL

<u>Year</u>	<u>Uses</u>	<u>Source</u>
2002	Mendez Ignacio	SBC PACIFIC BELL
2001	FLORES Edith	Haines & Company, Inc.
	MENDEZ Ignacio	Haines & Company, Inc.
1990	Pacheco Ignacio	Pacific Bell

### 4471 LANGSTON PL

<u>Year</u>	<u>Uses</u>	<u>Source</u>
2001	CURTIS Mitchell	Haines & Company, Inc.
1981	Curtis Devi	Pacific Telephone
1966	Smith Theo A Lillie 4471 Langston PI Riv h 5 maintenanceman Mich	Luskey Brothers & Company Inc.

### 4483 LANGSTON PL

<u>Year</u>	<u>Uses</u>	<u>Source</u>
2002	Suel Geo	SBC PACIFIC BELL
2001	SUELGeo	Haines & Company, Inc.
1996	Suel Geo	Pacific Bell
1990	Suel Geo	Pacific Bell
1986	Suel S	Pacific Bell Yellow Pages
	Suel Geo	Pacific Bell Yellow Pages
1981	Suel Geo	Pacific Telephone
1977	Subriar Lawrence	Pacific Telephone
1966	Suel Geo N Betty 4483 Langston PI Riv h 3 Staff Sergeant USAF re	Luskey Brothers & Company Inc.

### 4491 LANGSTON PL

<u>Year</u>	<u>Uses</u>	<u>Source</u>
1966	h retired	Luskey Brothers & Company Inc.
	Egide Robt A Anna 4491 Larchwood PI Riv	Luskey Brothers & Company Inc.

## LANGSTON WAY

### 4231 LANGSTON WAY

<u>Year</u>	<u>Uses</u>	<u>Source</u>
1970	Ramirez Lupe	Pacific Telephone
	Ramirez Esther C	Pacific Telephone

## FINDINGS

### 4251 LANGSTON WAY

<u>Year</u>	<u>Uses</u>	<u>Source</u>
1970	Chagolla Saml	Pacific Telephone

### 4291 LANGSTON WAY

<u>Year</u>	<u>Uses</u>	<u>Source</u>
1970	Garcia Rose	Pacific Telephone
	Garcia John F	Pacific Telephone

### 4327 LANGSTON WAY

<u>Year</u>	<u>Uses</u>	<u>Source</u>
1970	Vargas Joe G	Pacific Telephone

### 4343 LANGSTON WAY

<u>Year</u>	<u>Uses</u>	<u>Source</u>
1970	Vargas Juana	Pacific Telephone
	Vargas Camilo	Pacific Telephone

### 4431 LANGSTON WAY

<u>Year</u>	<u>Uses</u>	<u>Source</u>
1970	Silva Raymond G	Pacific Telephone

### 4463 LANGSTON WAY

<u>Year</u>	<u>Uses</u>	<u>Source</u>
1970	Butler Luther	Pacific Telephone
	Butler Luther	Pacific Telephone

### 4483 LANGSTON WAY

<u>Year</u>	<u>Uses</u>	<u>Source</u>
1970	Suel Geo	Pacific Telephone

### Park Ave

#### 4022 Park Ave

<u>Year</u>	<u>Uses</u>	<u>Source</u>
2014	CHELAS BAKERY	EDR Digital Archive

### PARK AVE

#### 4034 PARK AVE

<u>Year</u>	<u>Uses</u>	<u>Source</u>
2001	XXXX	Haines & Company, Inc.

## FINDINGS

<u>Year</u>	<u>Uses</u>	<u>Source</u>
1966	Park Ave Barber Shop 4034 Park Av Riv Mrs Jessie M Griffis	Luskey Brothers & Company Inc.
1960	Park Avenue Barber Shop	Luskeys Brothers & Co., Publishers
1955	Park Av Barber Shop	Luskeys Brothers & Co., Publishers
1946	Herbs Record Shop	Southern California Telephone Company

### 4037 PARK AVE

<u>Year</u>	<u>Uses</u>	<u>Source</u>
2002	Soriano Feliciana	SBC PACIFIC BELL
2001	URIBECarlos	Haines & Company, Inc.
1986	Rodarte Mariano M	Pacific Bell Yellow Pages
1981	Perdue Janie	Pacific Telephone
1977	Perdue Janie	Pacific Telephone
1970	Perdue Janie	Pacific Telephone
1960	Tatum EJ rear Beckles RL Mrs	Luskeys Brothers & Co., Publishers Luskeys Brothers & Co., Publishers
1955	Freeman J D rear Beckler Theo	Luskeys Brothers & Co., Publishers Luskeys Brothers & Co., Publishers
1951	Ybarra Tony r	Los Angeles Directory Co.
1945	Ybarra Anthony	Los Angeles Directory Co.
1939	Ybarra Tony	Los Angeles Directory Co.
1936	Vacant	Los Angeles Directory Co.
1930	Vacant	Los Angeles Directory Co.

### Park Ave

#### 4038 Park Ave

<u>Year</u>	<u>Uses</u>	<u>Source</u>
2014	TAQUERIA MI MEXICANA	EDR Digital Archive
2010	TAQUERIA MI MEXICANA	EDR Digital Archive
2005	TAQUERIA MI MEXICANA	EDR Digital Archive

### PARK AVE

#### 4038 PARK AVE

<u>Year</u>	<u>Uses</u>	<u>Source</u>
2002	TAQUERIA Mi MEXICANA	SBC PACIFIC BELL
2001	TAQUE MEXICANA	Haines & Company, Inc. Haines & Company, Inc.
1996	TAQUERIA MI MEXICANA	Pacific Bell

## FINDINGS

<u>Year</u>	<u>Uses</u>	<u>Source</u>
1990	TAQUERIA Mi MEXICAN	Pacific Bell
1986	Tarata Inc	Pacific Bell Yellow Pages
	Tarbell Realtors	Pacific Bell Yellow Pages
	Taqueria Mi Mexicana	Pacific Bell Yellow Pages
1977	Jessies Place	Pacific Telephone
1960	Pink Rose Cafe	Luskeys Brothers & Co., Publishers
1955	Holts Second Hand	Luskeys Brothers & Co., Publishers
	Store	Luskeys Brothers & Co., Publishers
	Holt Enola Mrs	Luskeys Brothers & Co., Publishers
1946	Haynes Eat Shop	Southern California Telephone Company

### 4044 PARK AVE

<u>Year</u>	<u>Uses</u>	<u>Source</u>
1955	Park Av Record Shop	Luskeys Brothers & Co., Publishers

### 4045 PARK AVE

<u>Year</u>	<u>Uses</u>	<u>Source</u>
2001	SHERMAN Rbert	Haines & Company, Inc.
1977	Contreras Juanita G	Pacific Telephone
1960	Bejarano MV	Luskeys Brothers & Co., Publishers
1955	Roney Emick Jr	Luskeys Brothers & Co., Publishers
1946	Davison Arline r	Southern California Telephone Company
1945	vila Jess	Los Angeles Directory Co.
1939	Avila Jess	Los Angeles Directory Co.
1936	Avila Ysabel Mrs	Los Angeles Directory Co.
1930	Avile Ascencion	Los Angeles Directory Co.

### 4054 PARK AVE

<u>Year</u>	<u>Uses</u>	<u>Source</u>
1966	Blue Lantern Cafe 4054 Park Av Riv JB Thompson	Luskey Brothers & Company Inc.
1960	Blue Lantern Cafe	Luskeys Brothers & Co., Publishers
1955	Blue Lantern Cafe	Luskeys Brothers & Co., Publishers
	restr	Luskeys Brothers & Co., Publishers
	restr	Luskeys Brothers & Co., Publishers
1951	Blue Lantern Cafe	Los Angeles Directory Co.
1946	Blue Lantern Cafe	Southern California Telephone Company
1945	Pitts E E restr	Los Angeles Directory Co.
1939	Pitts E E restr	Los Angeles Directory Co.
1936	Preciado J A restr	Los Angeles Directory Co.

## FINDINGS

### 4063 PARK AVE

<u>Year</u>	<u>Uses</u>	<u>Source</u>
2001	XXXX	Haines & Company, Inc.

### 4071 PARK AVE

<u>Year</u>	<u>Uses</u>	<u>Source</u>
2001	XXXX	Haines & Company, Inc.
1996	DIRRIERIA CAMINOS DE MICHOACAN	Pacific Bell
1990	DIRRIERIA CAMINOS DE MIAOACAN	Pacific Bell
1986	Dirrieria Caminos De Miaoacan	Pacific Bell Yellow Pages
1970	Ethels Place tavn	Pacific Telephone
1966	Jims Place 4071 Park Av Riv Jim & Mrs Bessie Mickens tavern	Luskey Brothers & Company Inc. Luskey Brothers & Company Inc.
1960	Jess Place	Luskeys Brothers & Co., Publishers
1955	Vacant	Luskeys Brothers & Co., Publishers

### 4078 PARK AVE

<u>Year</u>	<u>Uses</u>	<u>Source</u>
2001	XXXX	Haines & Company, Inc.
1970	Paz F V	Pacific Telephone
1960	Chagolla NV Mrs	Luskeys Brothers & Co., Publishers
1955	Rangel Melchior V	Luskeys Brothers & Co., Publishers
1951	Vasquez B C Mrs r	Los Angeles Directory Co.
1946	Vasquez B C Mrs r	Southern California Telephone Company
1945	SVasquez B C Mrs	Los Angeles Directory Co.
1939	Wiley Annie Mrs	Los Angeles Directory Co.
1936	Wiley Annie Mrs	Los Angeles Directory Co.
1930	Wiley Annie Mrs	Los Angeles Directory Co.

### 4081 PARK AVE

<u>Year</u>	<u>Uses</u>	<u>Source</u>
1966	Eastside Pool Hall 4081 Park Av Riv Jim & Mrs Bessie Mickens	Luskey Brothers & Company Inc.
1960	East Side Pool Hall	Luskeys Brothers & Co., Publishers
1955	Eats de Pool Hall	Luskeys Brothers & Co., Publishers

### 4089 PARK AVE

<u>Year</u>	<u>Uses</u>	<u>Source</u>
1960	Ayala Jess	Luskeys Brothers & Co., Publishers
1955	Ayala Jess	Luskeys Brothers & Co., Publishers
1945	Ayala Jess	Los Angeles Directory Co.



## FINDINGS

<u>Year</u>	<u>Uses</u>	<u>Source</u>
1939	Vasquez Bernave	Los Angeles Directory Co.
1936	Lozano David	Los Angeles Directory Co.
1930	Lozano Frank o	Los Angeles Directory Co.

### 4096 PARK AVE

<u>Year</u>	<u>Uses</u>	<u>Source</u>
2001	CHAVARRIASCooke	Haines & Company, Inc.
1986	Salas Oscar	Pacific Bell Yellow Pages
1960	Chavarrias TN	Luskeys Brothers & Co., Publishers
1955	Thomas Josephine Mrs	Luskeys Brothers & Co., Publishers
1945	Espinoza Alejandro	Los Angeles Directory Co.
1939	Gonzales Pasquala Mrs	Los Angeles Directory Co.
1936	Gonzales Pasquala Mrs	Los Angeles Directory Co.
1930	El Carranza Eduardo	Los Angeles Directory Co.

### 4097 PARK AVE

<u>Year</u>	<u>Uses</u>	<u>Source</u>
2001	XXXX	Haines & Company, Inc.
1970	Falcon Mkt	Pacific Telephone
1966	Sanchez Grocery 4097 Park Av Riv Fortino Sanchez	Luskey Brothers & Company Inc.
1960	Sanchez Grocery	Luskeys Brothers & Co., Publishers
1955	Ayala Grocery	Luskeys Brothers & Co., Publishers
1951	Ayalas Grocery	Los Angeles Directory Co.
1946	Ayalas Grocery	Southern California Telephone Company
1945	Vacant	Los Angeles Directory Co.

### Park Ave

#### 4098 Park Ave

<u>Year</u>	<u>Uses</u>	<u>Source</u>
2014	TONYS MARKET	EDR Digital Archive
2010	TONYS MARKET	EDR Digital Archive
2005	TONYS MARKET	EDR Digital Archive

### PARK AVE

#### 4098 PARK AVE

<u>Year</u>	<u>Uses</u>	<u>Source</u>
2002	TONY S MKT	SBC PACIFIC BELL

## FINDINGS

<u>Year</u>	<u>Uses</u>	<u>Source</u>
2002	PARK AV	SBC PACIFIC BELL
2001	TONYS MKT	Haines & Company, Inc.
1996	TONYS MKT	Pacific Bell
1990	TONYS GROCERY	Pacific Bell
1986	Tonys Grocery	Pacific Bell Yellow Pages
1981	Tonys Grocery	Pacific Telephone
1977	Tonys Grocery	Pacific Telephone
1970	Tonys Grocery	Pacific Telephone
1966	Chauarris Tony Mary 4098 Park Av Riv h 1 Toney's Grocery	Luskey Brothers & Company Inc.
	Tonys Grocery 4098 Park Av Riv Tony Chavarrias	Luskey Brothers & Company Inc.
1960	Tonys Grocery	Luskeys Brothers & Co., Publishers
1955	Chavarrias Tony	Luskeys Brothers & Co., Publishers
	Tonys Grocery	Luskeys Brothers & Co., Publishers
1951	Tonys Grocery	Los Angeles Directory Co.
1946	Tonys Grocery	Southern California Telephone Company
1945	Chavarrias Tony gro	Los Angeles Directory Co.
1939	Chavarrias Tony gro	Los Angeles Directory Co.
1936	Chavarrias Tony gro	Los Angeles Directory Co.
1930	Dawson J II gro	Los Angeles Directory Co.

### Park Ave

#### 4104 Park Ave

<u>Year</u>	<u>Uses</u>	<u>Source</u>
2010	GLORIAS BEAUTY SALON	EDR Digital Archive
2005	GLORIAS BEAUTY SALON	EDR Digital Archive

### PARK AVE

#### 4104 PARK AVE

<u>Year</u>	<u>Uses</u>	<u>Source</u>
2002	GLORIA S BEAUTY SALON	SBC PACIFIC BELL
	B BOTANICA CUITLAHUAC	SBC PACIFIC BELL
2001	CARRANZAWdlfred	Haines & Company, Inc.
	GLORIAS BEAUTY	Haines & Company, Inc.
	SALON LOPEZAngela	Haines & Company, Inc.
	BOTANICA	Haines & Company, Inc.
	CUITLAHUAC	Haines & Company, Inc.

## FINDINGS

<u>Year</u>	<u>Uses</u>	<u>Source</u>
1996	GLORIAS BEAUTY SALON	Pacific Bell
1986	N AACP PO Box 55131	Pacific Bell Yellow Pages
	Myzz Edyees Diner	Pacific Bell Yellow Pages
1977	Muhammads Mosque	Pacific Telephone
1970	Muhammad Mosque	Pacific Telephone
1960	Self Serv Launderette	Luskeys Brothers & Co., Publishers
	Service Barber Shop	Luskeys Brothers & Co., Publishers
	Taylor ME	Luskeys Brothers & Co., Publishers
1955	Pond Pool Hall	Luskeys Brothers & Co., Publishers

### 4120 PARK AVE

<u>Year</u>	<u>Uses</u>	<u>Source</u>
1960	Zanzabar The restr	Luskeys Brothers & Co., Publishers
1955	Coopers Dine & Malt	Luskeys Brothers & Co., Publishers
1945	Hernandez Ezekiel restr	Los Angeles Directory Co.
1939	Vacant	Los Angeles Directory Co.
1936	Lozano Frank restr	Los Angeles Directory Co.
1930	Vacant	Los Angeles Directory Co.

### 4142 PARK AVE

<u>Year</u>	<u>Uses</u>	<u>Source</u>
1960	Jones Buster	Luskeys Brothers & Co., Publishers
	Garage	Luskeys Brothers & Co., Publishers
1955	Stowe Obie barber	Luskeys Brothers & Co., Publishers
	z 2 Jones Buster	Luskeys Brothers & Co., Publishers
	auto repr	Luskeys Brothers & Co., Publishers
1946	Winstons Serv Str	Southern California Telephone Company
1945	Vacant	Los Angeles Directory Co.
1939	Sotelo Meliton gas sta	Los Angeles Directory Co.
1936	Lozano Frank gas sta	Los Angeles Directory Co.
1930	Lozano FPrank gas sta	Los Angeles Directory Co.

### Park Ave

#### 4145 Park Ave

<u>Year</u>	<u>Uses</u>	<u>Source</u>
2005	ALBERTOS TIRES	EDR Digital Archive
	CALI MEX SERVICES	EDR Digital Archive

## FINDINGS

### **PARK AVE**

#### **4145 PARK AVE**

<b><u>Year</u></b>	<b><u>Uses</u></b>	<b><u>Source</u></b>
2002	DON GUS USER AUTO PARTS	SBC PACIFIC BELL
2001	DON GUS USED AUTO 909 6 B	Haines & Company, Inc.
	PARTS DON GUS USER AUTO	Haines & Company, Inc.
	PARTS	Haines & Company, Inc.
1996	A G P M S	Pacific Bell
1990	GUTIERREZ TIRE SHOP	Pacific Bell
1986	Essies	Pacific Bell Yellow Pages
1981	Essies	Pacific Telephone
	Marcille Wilson	Pacific Telephone
	Wilson Marcille	Pacific Telephone
1977	Mahan Juniel	Pacific Telephone
1970	PROFESSIONAL HOUSE CLEANERS	Pacific Telephone
1966	Professional House Cleaners 4145 Park Av Riv James E Mathews pai	Luskey Brothers & Company Inc.
1960	Harris Burger Bin	Luskeys Brothers & Co., Publishers
1955	Tortilleria Juarez	Luskeys Brothers & Co., Publishers
1946	Aguiar A Eastside Grocery	Southern California Telephone Company
	Eastside Grocery	Southern California Telephone Company
1945	guilar Anselmo gro	Los Angeles Directory Co.
1939	Vacant	Los Angeles Directory Co.
1936	Gilstrap Ulysses r estr	Los Angeles Directory Co.
1930	Decatur W M gro	Los Angeles Directory Co.

### **Park Ave**

#### **4155 Park Ave**

<b><u>Year</u></b>	<b><u>Uses</u></b>	<b><u>Source</u></b>
2014	TORTILLERIA Y EL TRIGO CO	EDR Digital Archive
2010	TORTILLERIA Y EL TRIGO CO	EDR Digital Archive
2005	TORTILLERIA Y EL TRIGO CO	EDR Digital Archive

### **PARK AVE**

#### **4155 PARK AVE**

<b><u>Year</u></b>	<b><u>Uses</u></b>	<b><u>Source</u></b>
2002	EL TRIGO TORTILLERIA Y	SBC PACIFIC BELL
	COMIDA MEXICANA	SBC PACIFIC BELL

## FINDINGS

<u>Year</u>	<u>Uses</u>	<u>Source</u>
2001	ELTRIGOTORTILLRIA	Haines & Company, Inc.
	WILLIAMSJames	Haines & Company, Inc.
1996	EL TRIGO TORTILLERIA Y COMIDA MEXICANA	Pacific Bell
1970	Williams Daisy Exquisite Beauty Salon	Pacific Telephone
	Exquisite Beauty Salon	Pacific Telephone
1966	Exquisite Beauty Salon 4155 Park Av Riv Mrs Daisy Williams	Luskey Brothers & Company Inc.
1946	Eastside Cafe	Southern California Telephone Company
1939	Yates I M Mrs restr	Los Angeles Directory Co.
1936	Yates I M Mrs rest	Los Angeles Directory Co.
1930	Vacant	Los Angeles Directory Co.

### 4157 PARK AVE

<u>Year</u>	<u>Uses</u>	<u>Source</u>
2001	XXXX	Haines & Company, Inc.
1981	Rehoboth Tabernacle	Pacific Telephone
1977	Rehoboth Tabernacle	Pacific Telephone
1970	Jims Barber Shop	Pacific Telephone
1966	Catch All Thrift Shop The 4157 Park Av Riv	Luskey Brothers & Company Inc.
	Jackie Miller & Mrs Ann Van Duvall	Luskey Brothers & Company Inc.

### 4171 PARK AVE

<u>Year</u>	<u>Uses</u>	<u>Source</u>
2001	XXXX	Haines & Company, Inc.
1986	Jeans Wardrobe	Pacific Bell Yellow Pages
1981	Reflections Little Boutique The	Pacific Telephone

### Park Ave

#### 4173 Park Ave

<u>Year</u>	<u>Uses</u>	<u>Source</u>
2014	GUATELINDA	EDR Digital Archive
2010	KELLYS SHOES	EDR Digital Archive
2005	REAL VIDEO	EDR Digital Archive

## FINDINGS

### PARK AVE

#### 4173 PARK AVE

<u>Year</u>	<u>Uses</u>	<u>Source</u>
2002	REAL VIDEO	SBC PACIFIC BELL
2001	REAL VIDEO	Haines & Company, Inc.
1996	REAL VIDEO	Pacific Bell
1990	REAL VIDEO	Pacific Bell
1986	Ruths Custom Drapery	Pacific Bell Yellow Pages
1981	Wille Maes Braiderly & Hair Affair	Pacific Telephone
1960	Palmers Cleaners	Luskeys Brothers & Co., Publishers
1955	Palmers Clnrs	Luskeys Brothers & Co., Publishers
1946	Palmers Pk Ave Clnrs	Southern California Telephone Company
1945	Palmer H L do clnr	Los Angeles Directory Co.
1939	Aguilar Anselmo gro	Los Angeles Directory Co.
1936	Aguilar Anselmo gro	Los Angeles Directory Co.

#### 4175 PARK AVE

<u>Year</u>	<u>Uses</u>	<u>Source</u>
2001	XXXX	Haines & Company, Inc.

### Park Ave

#### 4177 Park Ave

<u>Year</u>	<u>Uses</u>	<u>Source</u>
2014	PANCHOS APPLIANCE	EDR Digital Archive
2005	TONYS DECORATIONS & FLOWERS	EDR Digital Archive

### PARK AVE

#### 4177 PARK AVE

<u>Year</u>	<u>Uses</u>	<u>Source</u>
2002	REAR OUTER LIMITS TV SERVICE	SBC PACIFIC BELL
2001	SGARCIAJose	Haines & Company, Inc.
	OUTER LIMITS TV SRV	Haines & Company, Inc.
1996	OUTER LIMITS TV SERVICE	Pacific Bell
1990	OUTER LIMITS TV SERVICE	Pacific Bell
1986	Adams Realty	Pacific Bell Yellow Pages
	Outer Limits TV Service	Pacific Bell Yellow Pages
	Outhwalte Rodney	Pacific Bell Yellow Pages
	Video Network	Pacific Bell Yellow Pages



## FINDINGS

<u>Year</u>	<u>Uses</u>	<u>Source</u>
1986	Yard & House Doctor	Pacific Bell Yellow Pages
1981	Adams Realty	Pacific Telephone
1966	Blue Note Record Shop 4177 Park Av Riv Mrs Helen Jones	Luskey Brothers & Company Inc.
	Eastside Radio & TV Sales & Serv 4177 Park Av Riv John Norris	Luskey Brothers & Company Inc.
1960	Blue Note Record	Luskeys Brothers & Co., Publishers
	East Side Radio	Luskeys Brothers & Co., Publishers
1955	Eastside Radio & TV	Luskeys Brothers & Co., Publishers
	Serv V	Luskeys Brothers & Co., Publishers
1951	Palmers Chicken Shack	Los Angeles Directory Co.
1946	Palmers Chicken Shack	Southern California Telephone Company

### Park Ave

#### 4192 Park Ave

<u>Year</u>	<u>Uses</u>	<u>Source</u>
2014	PENTECOSTAL ASSMBLS WORLD	EDR Digital Archive
2010	PENTECOSTAL ASSEMBLS WORLD	EDR Digital Archive
	REHOBOTH APOSTOLIC CHURCH	EDR Digital Archive
	RIVERSIDE PREPARATORY ACADEMY	EDR Digital Archive
	LEADERSHIP SCHOOLS INC	EDR Digital Archive
2005	REHOBOTH APOSTOLIC CHURCH	EDR Digital Archive
	PENTECOSTAL ASSEMBLS WORLD	EDR Digital Archive

### PARK AVE

#### 4192 PARK AVE

<u>Year</u>	<u>Uses</u>	<u>Source</u>
2002	REHOBOTH TABERNACLE	SBC PACIFIC BELL
2001	TABERNACLE	Haines & Company, Inc.
	ACADEMY REHOBOTH	Haines & Company, Inc.
	REHOBOTH CHRISTIAN	Haines & Company, Inc.
1996	REHOBOTH TABERNACLE	Pacific Bell
1990	REHOBOTH TABERNACLE	Pacific Bell
1986	Rehoboth Tabernacle	Pacific Bell Yellow Pages
	Reibold Karl	Pacific Bell Yellow Pages
	Reibold Natalie	Pacific Bell Yellow Pages
1981	Park Ave Baptist Church	Pacific Telephone
1977	Park Ave Baptist Church	Pacific Telephone

## FINDINGS

<u>Year</u>	<u>Uses</u>	<u>Source</u>
1970	Park Ave Baptist Church	Pacific Telephone
1966	Park Avenue Baptist Church 4192 Park Av Riv Rev LB Moss pastor	Luskey Brothers & Company Inc.
1960	Park Avenue Baptist Ch	Luskeys Brothers & Co., Publishers

### 4193 PARK AVE

<u>Year</u>	<u>Uses</u>	<u>Source</u>
1936	Vacant	Los Angeles Directory Co.

### Park Ave

#### 4195 Park Ave

<u>Year</u>	<u>Uses</u>	<u>Source</u>
2010	LEO VELAZQUEZ 99 STORE	EDR Digital Archive
2005	LEO VELAZQUEZ 99 STORE	EDR Digital Archive

### PARK AVE

#### 4195 PARK AVE

<u>Year</u>	<u>Uses</u>	<u>Source</u>
2001	XXXX	Haines & Company, Inc.
1966	Jims Barber IShop 4195 Park Av Riv m James H Ponder	Luskey Brothers & Company Inc.
1960	Unique Barber Shop rear Vacant	Luskeys Brothers & Co., Publishers Luskeys Brothers & Co., Publishers
1955	rear Sarahs Studio of Bty Unique Barber Shop	Luskeys Brothers & Co., Publishers Luskeys Brothers & Co., Publishers
1946	El Amigo Grocery	Southern California Telephone Company
1945	Bonner J M cigars	Los Angeles Directory Co.
1939	Matsumoto Mike gro	Los Angeles Directory Co.
1930	Vacant	Los Angeles Directory Co.

#### 4197 PARK AVE

<u>Year</u>	<u>Uses</u>	<u>Source</u>
2001	LA REINA BAKERY GARCIAJose	Haines & Company, Inc. Haines & Company, Inc.
1996	LA REINA BAKERY LA REINA SENIOR TOUR CLUB	Pacific Bell Pacific Bell
1990	LA REINA BAKERY	Pacific Bell
1986	La Reina Bakery	Pacific Bell Yellow Pages
1981	Harris Johnny D & Associates	Pacific Telephone

## FINDINGS

<u>Year</u>	<u>Uses</u>	<u>Source</u>
1970	Payless Barber & Beauty Supplies	Pacific Telephone
1966	Jewels Beauty Nook 4197 Park Av Riv Mrs Theresa B Jewel	Luskey Brothers & Company Inc.
1955	Smth Hand & Lndy	Luskeys Brothers & Co., Publishers

### 4198 PARK AVE

<u>Year</u>	<u>Uses</u>	<u>Source</u>
1955	Park Av Baptist Ch	Luskeys Brothers & Co., Publishers
1945	Park Av Baptist Ch	Los Angeles Directory Co.
1939	Park av Baptist Ch	Los Angeles Directory Co.
1936	Park Avenue Baptist Ch	Los Angeles Directory Co.
1930	Park Avenue Baptist Oh Colored	Los Angeles Directory Co.

### 4206 PARK AVE

<u>Year</u>	<u>Uses</u>	<u>Source</u>
1960	Gllam Ross	Luskeys Brothers & Co., Publishers
1955	Bereal Edmund	Luskeys Brothers & Co., Publishers
1951	Bereal Edmund r	Los Angeles Directory Co.
1945	Gordon Josephine Mrs	Los Angeles Directory Co.
1939	Jackson Andw	Los Angeles Directory Co.
1936	Jackson L J Mrs	Los Angeles Directory Co.
1930	Brown W B o	Los Angeles Directory Co.

### 4222 PARK AVE

<u>Year</u>	<u>Uses</u>	<u>Source</u>
1960	Vacant	Luskeys Brothers & Co., Publishers
1955	Thompson Beatrice Mrs	Luskeys Brothers & Co., Publishers
1946	Bereal Edmund r	Southern California Telephone Company
1945	Bereal Edmund	Los Angeles Directory Co.
1939	Bereal Edw	Los Angeles Directory Co.
1936	Barren Margt Mrs	Los Angeles Directory Co.
1930	Villianueva Paul	Los Angeles Directory Co.

### 4241 PARK AVE

<u>Year</u>	<u>Uses</u>	<u>Source</u>
1936	Jackson P A Mrs	Los Angeles Directory Co.

### 4244 PARK AVE

<u>Year</u>	<u>Uses</u>	<u>Source</u>
2002	ROTHMAN D	SBC PACIFIC BELL

## FINDINGS

<u>Year</u>	<u>Uses</u>	<u>Source</u>
2001	ROTHMAND	Haines & Company, Inc.
1990	JUST A MERE BEAUTY SALON	Pacific Bell
1970	Park Ave Beauty Shoppe	Pacific Telephone
1966	Park Avenue Beauty Shoppe 4244 Park Av Riv Frances Green	Luskey Brothers & Company Inc.
1960	Shoppe	Luskeys Brothers & Co., Publishers
	Park Avenue Bty	Luskeys Brothers & Co., Publishers
1955	Park Av Bty Shoppe	Luskeys Brothers & Co., Publishers
1946	El Zarape Cafe	Southern California Telephone Company
1945	Ynda Lupe	Los Angeles Directory Co.
1939	Jackson Pearl Mrs	Los Angeles Directory Co.
1936	Jackson P A Mrs restr Jackson W R	Los Angeles Directory Co.
1930	Vacant	Los Angeles Directory Co.

### 4250 PARK AVE

<u>Year</u>	<u>Uses</u>	<u>Source</u>
2001	ARCE Camilla	Haines & Company, Inc.
1970	Arce Henry G	Pacific Telephone
1960	Arce HE	Luskeys Brothers & Co., Publishers
	Martinez Anna O	Luskeys Brothers & Co., Publishers
1955	Arce H G	Luskeys Brothers & Co., Publishers
1945	Vacant	Los Angeles Directory Co.
1939	Johnson Alf	Los Angeles Directory Co.
1936	Thompson G E	Los Angeles Directory Co.

### 4260 PARK AVE

<u>Year</u>	<u>Uses</u>	<u>Source</u>
2001	BACAEBIas	Haines & Company, Inc.
1966	Baca Elias 4260 Park Av Riv h teaching principal Lincoln School	Luskey Brothers & Company Inc.
1960	Baca EG	Luskeys Brothers & Co., Publishers
1955	Baca EI!as	Luskeys Brothers & Co., Publishers
1945	Baca E G	Los Angeles Directory Co.
1939	Baca Elias	Los Angeles Directory Co.
1936	Mendez Clarence	Los Angeles Directory Co.
1930	Castagno Victor	Los Angeles Directory Co.

## FINDINGS

### Park Ave

#### 4261 Park Ave

<u>Year</u>	<u>Uses</u>	<u>Source</u>
2010	RIVERSIDE CITY OF	EDR Digital Archive
2005	INLAND EMPIRE CNCILIO DELARAZA	EDR Digital Archive

### PARK AVE

#### 4261 PARK AVE

<u>Year</u>	<u>Uses</u>	<u>Source</u>
2002	INLAND EMPIRE CONCILO DE LA RAZA INC	SBC PACIFIC BELL SBC PACIFIC BELL
2001	CNCLI 09 ELARZA INLAND EMPIRE	Haines & Company, Inc. Haines & Company, Inc.
1996	INLAND EMPIRE CONCILIO DE LA RAZA INC	Pacific Bell
1990	RIVERSIDE CITY OF	Pacific Bell
1981	Recreation	Pacific Telephone
1977	Robldoux	Pacific Telephone
1970	East Side Opportunity Center	Pacific Telephone

#### 4276 PARK AVE

<u>Year</u>	<u>Uses</u>	<u>Source</u>
1960	Gutierrez Delphina Mrs	Luskeys Brothers & Co., Publishers
1955	Vasquez S	Luskeys Brothers & Co., Publishers
1945	vila Amelia Mrs	Los Angeles Directory Co.
1939	Mendez Clarence	Los Angeles Directory Co.
1936	Robinson Frank	Los Angeles Directory Co.
1930	Vasquez ideniso	Los Angeles Directory Co.

#### 4288 PARK AVE

<u>Year</u>	<u>Uses</u>	<u>Source</u>
2001	XXXX	Haines & Company, Inc.
1977	Cruz Francisco	Pacific Telephone
1970	Vasquez Fidencio	Pacific Telephone
1966	Vasquez F Antonia 4288 Park Av Riv hretired	Luskey Brothers & Company Inc.
1960	Vasquez FE	Luskeys Brothers & Co., Publishers
1955	Vasquez Fidensio E	Luskeys Brothers & Co., Publishers
1945	Vassquez Pidencio	Los Angeles Directory Co.

## FINDINGS

<u>Year</u>	<u>Uses</u>	<u>Source</u>
1939	Wiley R R	Los Angeles Directory Co.
	Vasquez Fidencio	Los Angeles Directory Co.

### 4302 PARK AVE

<u>Year</u>	<u>Uses</u>	<u>Source</u>
2001	XXXX	Haines & Company, Inc.
1970	RIB STATION BARBEQUE	Pacific Telephone
1966	Als Used Auto Parts 4302 Park Av Riv Alexander Lisby	Luskey Brothers & Company Inc.
1960	Ivys In &Outrestr	Luskeys Brothers & Co., Publishers
1955	Ivys Inn & Out restr	Luskeys Brothers & Co., Publishers
1946	Eastside Serv Stn	Southern California Telephone Company
1945	Cano Carlos gas sta	Los Angeles Directory Co.
1939	Cano Carlos gas sta	Los Angeles Directory Co.
1936	Cano Carlos gas sta	Los Angeles Directory Co.
1930	Asosta C D gas sta	Los Angeles Directory Co.

### 4307 PARK AVE

<u>Year</u>	<u>Uses</u>	<u>Source</u>
2001	CUN 51 NGHAM Lafern	Haines & Company, Inc.
1986	Apostolic Christian Center	Pacific Bell Yellow Pages
1981	Harris Johnny D	Pacific Telephone
1977	Nichelson LC	Pacific Telephone
	Nichelson Bessie	Pacific Telephone
1970	Nichelson Sue	Pacific Telephone
	Nichelson Bessie	Pacific Telephone
1966	Location Not Occupied	Luskey Brothers & Company Inc.
	Vacant	Luskey Brothers & Company Inc.
1960	Espinoza MR Mrs D	Luskeys Brothers & Co., Publishers
1955	Hayes Dan I F	Luskeys Brothers & Co., Publishers
1945	Baca M A	Los Angeles Directory Co.
1939	Baca M A	Los Angeles Directory Co.
1936	Baca M A	Los Angeles Directory Co.
1930	Baca M A barber	Los Angeles Directory Co.

### 4322 PARK AVE

<u>Year</u>	<u>Uses</u>	<u>Source</u>
2002	Villegas Linda	SBC PACIFIC BELL
2001	DELATORRE Victoria	Haines & Company, Inc.
	VILLEGAS Linda	Haines & Company, Inc.



## FINDINGS

<u>Year</u>	<u>Uses</u>	<u>Source</u>
1970	Brown Eugene	Pacific Telephone
	Brown Bernice	Pacific Telephone
1960	Jones MA Mrs	Luskeys Brothers & Co., Publishers
1955	rear Vacant	Luskeys Brothers & Co., Publishers
	Jones Mary A Mrs	Luskeys Brothers & Co., Publishers
1951	Jones Mary Ann r	Los Angeles Directory Co.
1946	Jones Mary Ann r	Southern California Telephone Company
1945	Jones Mary Mrs	Los Angeles Directory Co.
1939	Cano Carlos	Los Angeles Directory Co.
1936	Strickland Iverine Mrs	Los Angeles Directory Co.
1930	Vacant	Los Angeles Directory Co.

### 4342 PARK AVE

<u>Year</u>	<u>Uses</u>	<u>Source</u>
2002	REAR Munoz Victor	SBC PACIFIC BELL
2001	SMCARTHUR Frances	Haines & Company, Inc.
1977	Ruiz Otilia	Pacific Telephone
1970	Ruiz Otilia	Pacific Telephone
1960	Ruiz OR Mrs	Luskeys Brothers & Co., Publishers
	rear Vacant	Luskeys Brothers & Co., Publishers
1955	rear Vacant	Luskeys Brothers & Co., Publishers
	Ruiz O R Mrs C	Luskeys Brothers & Co., Publishers
1951	Ruiz Otilia r	Los Angeles Directory Co.
1945	rear Cruz Roberto	Los Angeles Directory Co.
	Romero Ignacia Mrs	Los Angeles Directory Co.
1939	rear Romero Thos	Los Angeles Directory Co.
	Romero Ignacia Mrs	Los Angeles Directory Co.
1936	Romero Thos	Los Angeles Directory Co.
	Romero Ignacia Mrs o	Los Angeles Directory Co.
1930	Romero Ignacia Mrs o	Los Angeles Directory Co.

### 4343 PARK AVE

<u>Year</u>	<u>Uses</u>	<u>Source</u>
2002	Walker Leonard	SBC PACIFIC BELL
2001	WALKER Le	Haines & Company, Inc.
1996	Walker Leonard	Pacific Bell
1990	Walker Leonard	Pacific Bell
1986	Walker Leonard	Pacific Bell Yellow Pages
1981	Walker Leonard	Pacific Telephone

## FINDINGS

<u>Year</u>	<u>Uses</u>	<u>Source</u>
1977	Walker Leonard	Pacific Telephone
1970	Williams Luther Wesley	Pacific Telephone
	Alexander Lily Mae Mrs	Pacific Telephone
1960	Alexander LM Mrs	Luskeys Brothers & Co., Publishers
1955	Alexander L M Mrs	Luskeys Brothers & Co., Publishers
1951	Alexander Wm A r	Los Angeles Directory Co.
	Alexander Lily Mae Mrs r	Los Angeles Directory Co.
1946	Williams Lily Mae Mrs r	Southern California Telephone Company
	Alexander Wm A r	Southern California Telephone Company
1945	Alexander W A	Los Angeles Directory Co.
1939	Williams Luther	Los Angeles Directory Co.
1936	Williams Luther o	Los Angeles Directory Co.
1930	Willams Luther o	Los Angeles Directory Co.

### 4376 PARK AVE

<u>Year</u>	<u>Uses</u>	<u>Source</u>
2001	MORENOGQIbert	Haines & Company, Inc.
1960	Hernandez BA	Luskeys Brothers & Co., Publishers
1955	Hernandez B A	Luskeys Brothers & Co., Publishers
1945	Walker H M	Los Angeles Directory Co.
1939	Decatur Angie Mrs	Los Angeles Directory Co.
	Decatur Wm	Los Angeles Directory Co.
1936	Decatur W M	Los Angeles Directory Co.
1930	Decatur W M	Los Angeles Directory Co.

### 4388 PARK AVE

<u>Year</u>	<u>Uses</u>	<u>Source</u>
1930	Vacant	Los Angeles Directory Co.

### 4397 PARK AVE

<u>Year</u>	<u>Uses</u>	<u>Source</u>
1945	Espanza Henry	Los Angeles Directory Co.
1939	Esparza Henry gro	Los Angeles Directory Co.
1936	Esparza Henry gro	Los Angeles Directory Co.
1930	Esparga Henry gro	Los Angeles Directory Co.

## FINDINGS

### Park Ave

#### 4398 Park Ave

<u>Year</u>	<u>Uses</u>	<u>Source</u>
2014	INNER CITY BAPTIST CHURCH	EDR Digital Archive

### PARK AVE

#### 4398 PARK AVE

<u>Year</u>	<u>Uses</u>	<u>Source</u>
2002	CORINA S BRIDAL	SBC PACIFIC BELL
2001	BRDCKIEAllen	Haines & Company, Inc.
	CORINAS BRIDAL	Haines & Company, Inc.
1981	Rabealma Productions	Pacific Telephone
1970	Mc Calls Poultry Mkt	Pacific Telephone
1966	Mc Calls Poultry Market 4398 Park Av Riv AJ Brockie	Luskey Brothers & Company Inc.
1960	Mc Calls Poultry	Luskeys Brothers & Co., Publishers
1955	Mc Calls Pltry	Luskeys Brothers & Co., Publishers
1946	Sanchez Mkt	Southern California Telephone Company
1945	Sanchez Frank gro	Los Angeles Directory Co.
1939	Vacant	Los Angeles Directory Co.
1936	Skilhng C B gro	Los Angeles Directory Co.
1930	Decatur W M gro	Los Angeles Directory Co.

#### 4403 PARK AVE

<u>Year</u>	<u>Uses</u>	<u>Source</u>
2001	CITY ELECTRONICS	Haines & Company, Inc.
1990	CITY BODY & FRAME	Pacific Bell
1960	Precad CSMrs	Luskeys Brothers & Co., Publishers
1955	Barra Cayetano	Luskeys Brothers & Co., Publishers
1945	Mendez Phil	Los Angeles Directory Co.
1939	Techima Yasuichi	Los Angeles Directory Co.
1936	Oriental	Los Angeles Directory Co.
1930	Oriental	Los Angeles Directory Co.

#### 4416 PARK AVE

<u>Year</u>	<u>Uses</u>	<u>Source</u>
2001	KREIGHBAUME dna	Haines & Company, Inc.
1996	CORINAS BRIDAL	Pacific Bell
1986	Kreighbaum Earl	Pacific Bell Yellow Pages

## FINDINGS

<u>Year</u>	<u>Uses</u>	<u>Source</u>
1981	Kreighbauni Earl	Pacific Telephone
1977	Kreighbaum Earl	Pacific Telephone
1970	Kreighbaum Earl	Pacific Telephone
1955	Kreighbaum Ida Mrs	Luskeys Brothers & Co., Publishers
1951	Kreighbaum Elmer E r	Los Angeles Directory Co.
1945	Kreighbaum Ida Mrs	Los Angeles Directory Co.
1939	Kreighbaum Ida Mrs	Los Angeles Directory Co.
1936	Kreighbaum Ida Mrs o	Los Angeles Directory Co.
1930	Kreighbaumn J C o	Los Angeles Directory Co.

### 4427 PARK AVE

<u>Year</u>	<u>Uses</u>	<u>Source</u>
2001	FEELEY Donald	Haines & Company, Inc.
1977	Preciado Constance	Pacific Telephone
1970	Preciado Constance	Pacific Telephone
1966	Preciado Constance Mrs 4427 Park Av Riv hi	Luskey Brothers & Company Inc.
1955	a Preciado Jose	Luskeys Brothers & Co., Publishers
	b Fontez Carmen	Luskeys Brothers & Co., Publishers
	c Vacant	Luskeys Brothers & Co., Publishers
	Preciado C C Mrs	Luskeys Brothers & Co., Publishers
1945	Preciado Jos	Los Angeles Directory Co.
1939	Preciado Constance	Los Angeles Directory Co.
1936	Wheeler Sadia Mrs	Los Angeles Directory Co.
1930	Wheeler R L	Los Angeles Directory Co.

### Park Ave

#### 4428 Park Ave

<u>Year</u>	<u>Uses</u>	<u>Source</u>
2014	IGNACIO C ROSALES	EDR Digital Archive

### PARK AVE

#### 4428 PARK AVE

<u>Year</u>	<u>Uses</u>	<u>Source</u>
2001	SALFARO Robe St	Haines & Company, Inc.
1986	Vargas Jesus	Pacific Bell Yellow Pages
1970	Alfaro Robert P	Pacific Telephone
1966	Chagolla Alejo Lupe 4428 Park Av Riv h	Luskey Brothers & Company Inc.

## FINDINGS

<u>Year</u>	<u>Uses</u>	<u>Source</u>
1960	Chagolla Alega	Luskeys Brothers & Co., Publishers
	rear Vacant	Luskeys Brothers & Co., Publishers
1955	rear Vacant	Luskeys Brothers & Co., Publishers
	Chagolla Alejo	Luskeys Brothers & Co., Publishers
1951	Chagolla Alejo r	Los Angeles Directory Co.
1946	Chagolla Alejo r	Southern California Telephone Company
1945	Vacant	Los Angeles Directory Co.
1939	Inmaru Soske	Los Angeles Directory Co.
1936	Verdin Elias	Los Angeles Directory Co.
1930	Vacant	Los Angeles Directory Co.

### 4437 PARK AVE

<u>Year</u>	<u>Uses</u>	<u>Source</u>
2001	FEELEYDonald	Haines & Company, Inc.

### 4438 PARK AVE

<u>Year</u>	<u>Uses</u>	<u>Source</u>
2001	SANCHEZAbelardo	Haines & Company, Inc.

### 4440 PARK AVE

<u>Year</u>	<u>Uses</u>	<u>Source</u>
2002	Equihua L Jose F	SBC PACIFIC BELL
2001	EDUIHUAPahlo 9096 B	Haines & Company, Inc.

### 4450 PARK AVE

<u>Year</u>	<u>Uses</u>	<u>Source</u>
2002	Borquez Imelda	SBC PACIFIC BELL
2001	CALZADAJaier D	Haines & Company, Inc.
1970	Jones Gerline	Pacific Telephone
1966	Soria John C Margaret 4450 Park Av Riv h 1 gardener	Luskey Brothers & Company Inc.
1960	Soria SS	Luskeys Brothers & Co., Publishers
1955	Sims P A	Luskeys Brothers & Co., Publishers
1951	Sims Paul A r	Los Angeles Directory Co.
1945	Kreighbaum H W	Los Angeles Directory Co.
1939	Kreighbaum H W	Los Angeles Directory Co.
1936	Kreighbaum H W o	Los Angeles Directory Co.
1930	Kreighbaum H W o	Los Angeles Directory Co.

## FINDINGS

### 4460 PARK AVE

<u>Year</u>	<u>Uses</u>	<u>Source</u>
2002	Tena Maria De Jesus	SBC PACIFIC BELL
	Arias George	SBC PACIFIC BELL
2001	GONZALEZEIram	Haines & Company, Inc.
1996	Gonzalez Adrianna	Pacific Bell
1970	Allen Juan	Pacific Telephone
1966	Bell Beatrice 4460 Park Av Riv h	Luskey Brothers & Company Inc.
1960	a Mc Mill Ian JC	Luskeys Brothers & Co., Publishers
	8e Il Beatrice Mrs	Luskeys Brothers & Co., Publishers
1955	Bell B V Mrs	Luskeys Brothers & Co., Publishers
1951	Bell Bea r	Los Angeles Directory Co.
1946	Bell Bea r	Southern California Telephone Company
1945	Bell O D	Los Angeles Directory Co.
1939	Bell O D	Los Angeles Directory Co.
1936	Bell O D	Los Angeles Directory Co.
1930	Vacant	Los Angeles Directory Co.

### 4461 PARK AVE

<u>Year</u>	<u>Uses</u>	<u>Source</u>
2001	SHAYTERJim 00 D	Haines & Company, Inc.
1966	Fortinberry Frances 4461 Park Av Riv h	Luskey Brothers & Company Inc.
	rear Pweton Carolyn 4461 Park Av rear	Luskey Brothers & Company Inc.
	Apt Riv	
	hteacher	Luskey Brothers & Company Inc.
1960	Hayter JE	Luskeys Brothers & Co., Publishers
1955	Hayden J m	Luskeys Brothers & Co., Publishers
1946	Hicks Arthur H r	Southern California Telephone Company
1945	Borden W A	Los Angeles Directory Co.
1939	Benner F H	Los Angeles Directory Co.
1936	Buchanan D H	Los Angeles Directory Co.
1930	Bowman Jos	Los Angeles Directory Co.

### 4462 PARK AVE

<u>Year</u>	<u>Uses</u>	<u>Source</u>
2001	XXXX	Haines & Company, Inc.
1981	Garcia Alvino	Pacific Telephone
1977	Mendoza Alfonso A	Pacific Telephone
1970	Glover Chas	Pacific Telephone
	Glover Amy Mrs	Pacific Telephone



## FINDINGS

### 4463 PARK AVE

<u>Year</u>	<u>Uses</u>	<u>Source</u>
2001	XXXX	Haines & Company, Inc.
1996	Hayter Jim Eddie	Pacific Bell
1990	Hayter Jim Eddie	Pacific Bell
1986	Hayter Jim Eddie	Pacific Bell Yellow Pages
1981	Hayter Jim Eddie	Pacific Telephone
1977	Hayter Jim Eddie	Pacific Telephone
1970	Mc Cloud Billy	Pacific Telephone
	Mc Cloud Robbie L	Pacific Telephone
1966	Pippins Carolyn 4463 Park Av Riv h teacher Riverside Unified Sch	Luskey Brothers & Company Inc.

### 4471 PARK AVE

<u>Year</u>	<u>Uses</u>	<u>Source</u>
2001	ANGUIANO Victor	Haines & Company, Inc.
1966	Roach Anne N Mrs 4471 Park Av Riv	Luskey Brothers & Company Inc.
1960	Pafmer HL	Luskeys Brothers & Co., Publishers
1955	Palmer H L	Luskeys Brothers & Co., Publishers
1945	Sharp O M Mrs	Los Angeles Directory Co.
1939	Sharp M O Mrs	Los Angeles Directory Co.
1936	Sharp M O Mrs	Los Angeles Directory Co.

### 4472 PARK AVE

<u>Year</u>	<u>Uses</u>	<u>Source</u>
2001	SMARTINEZLyd Ua	Haines & Company, Inc.
1960	Roney Leonard	Luskeys Brothers & Co., Publishers
1955	Mosqueda Louis	Luskeys Brothers & Co., Publishers
1951	Mosqueda Louis r	Los Angeles Directory Co.
1946	Preciado Willard A r	Southern California Telephone Company
1945	Preciado W A	Los Angeles Directory Co.
1939	Preciado W A	Los Angeles Directory Co.
1936	Preciado W A	Los Angeles Directory Co.
1930	Kight F Vt	Los Angeles Directory Co.

### 4485 PARK AVE

<u>Year</u>	<u>Uses</u>	<u>Source</u>
2001	CASTILLOMartia	Haines & Company, Inc.
1966	Hunter Oree Mrs 4485 Park Av Riv h	Luskey Brothers & Company Inc.
1960	Purifoy Griely	Luskeys Brothers & Co., Publishers
1955	Hopper F J	Luskeys Brothers & Co., Publishers

## FINDINGS

<u>Year</u>	<u>Uses</u>	<u>Source</u>
1945	Ramirez Carmen	Los Angeles Directory Co.
1939	Mizner C S	Los Angeles Directory Co.
1936	Mizner C S o	Los Angeles Directory Co.
1930	Mizner 0 5 o	Los Angeles Directory Co.

### 4494 PARK AVE

<u>Year</u>	<u>Uses</u>	<u>Source</u>
2002	Tripp Derrick L	SBC PACIFIC BELL
2001	ARMSTRONG Calvin	Haines & Company, Inc.
1990	Chang F	Pacific Bell
1966	Irvin Herman Patricia 4494 Park Av Riv h 2 machine presser FMC C	Luskey Brothers & Company Inc.
1960	Battle LJ	Luskeys Brothers & Co., Publishers
1955	Vacant	Luskeys Brothers & Co., Publishers

### 4495 PARK AVE

<u>Year</u>	<u>Uses</u>	<u>Source</u>
1966	Adams Fannie M Mrs 4495 Park Av Ri h	Luskey Brothers & Company Inc.
1960	Johnson JD Rev	Luskeys Brothers & Co., Publishers
1955	Johnson Jos D Rev	Luskeys Brothers & Co., Publishers
1951	Johnson J D Rev r	Los Angeles Directory Co.
1946	Johnson J D Rev r	Southern California Telephone Company
1945	Johnson J D	Los Angeles Directory Co.
1939	Johnson J D Rev	Los Angeles Directory Co.
1936	Johnson J D Rev o	Los Angeles Directory Co.
1930	Cottage Intersets Johnson 3 D o	Los Angeles Directory Co. Los Angeles Directory Co.

### 4504 PARK AVE

<u>Year</u>	<u>Uses</u>	<u>Source</u>
2001	BOLTINGHOUSE	Haines & Company, Inc.

### 4520 PARK AVE

<u>Year</u>	<u>Uses</u>	<u>Source</u>
2001	CARTERLia	Haines & Company, Inc.
1986	Cardenas M D Cardenas Joe	Pacific Bell Yellow Pages Pacific Bell Yellow Pages
1981	Tyler Mary Ann	Pacific Telephone
1977	Tyler Mary Ann	Pacific Telephone
1970	Buie Lucille	Pacific Telephone

## FINDINGS

<u>Year</u>	<u>Uses</u>	<u>Source</u>
1970	Buie John H	Pacific Telephone
1966	Buie John H Lucille 4520 Park Av Riv h 3 head houseman Mission I	Luskey Brothers & Company Inc.
1960	Carter OL	Luskeys Brothers & Co., Publishers
1955	Carter Otto L	Luskeys Brothers & Co., Publishers
1946	Davenport Howard N Lt r	Southern California Telephone Company
1945	Davenport H N	Los Angeles Directory Co.

### 4521 PARK AVE

<u>Year</u>	<u>Uses</u>	<u>Source</u>
2001	GUERREROMae la A	Haines & Company, Inc.
	RODRt GUEZJose	Haines & Company, Inc.

### 4530 PARK AVE

<u>Year</u>	<u>Uses</u>	<u>Source</u>
2001	SKIPPERJuanrt	Haines & Company, Inc.
1996	Skipper Juanita	Pacific Bell
1990	Skipper Juanita	Pacific Bell
1986	Skipper Juanita	Pacific Bell Yellow Pages
1981	Skinner Robert	Pacific Telephone
1977	Skipper Juanita	Pacific Telephone
1970	Skipper Juanita	Pacific Telephone
1966	Skipper Sam Juanita 4530 Park Av Riv h 3 roofer	Luskey Brothers & Company Inc.
1960	Sklpper Sam	Luskeys Brothers & Co., Publishers
1955	Skipper Sam	Luskeys Brothers & Co., Publishers
1945	Shulters H D	Los Angeles Directory Co.

### 4531 PARK AVE

<u>Year</u>	<u>Uses</u>	<u>Source</u>
2002	Sanders J	SBC PACIFIC BELL
2001	SANDERSJ	Haines & Company, Inc.
1996	Sanders J	Pacific Bell
1990	Sanders J	Pacific Bell
1986	Palmore Richard E	Pacific Bell Yellow Pages
1981	Lara Jose	Pacific Telephone
1970	Moreno M C	Pacific Telephone
1960	Edgerson RV Mrs	Luskeys Brothers & Co., Publishers
1955	Moreno I C Mrs	Luskeys Brothers & Co., Publishers
1951	Moreno Alex C r	Los Angeles Directory Co.

## FINDINGS

<u>Year</u>	<u>Uses</u>	<u>Source</u>
1945	Grey H W	Los Angeles Directory Co.
1939	Broadbere E L Mrs	Los Angeles Directory Co.
1936	Broadbere E L Mrs o	Los Angeles Directory Co.
1930	Broadbere E L Mrs o	Los Angeles Directory Co.

### 4539 PARK AVE

<u>Year</u>	<u>Uses</u>	<u>Source</u>
2001	MATTHEWS Clarence	Haines & Company, Inc.
1977	Hale Dora	Pacific Telephone
1970	Gillis Elizabeth	Pacific Telephone
1966	Mass Molly B Mrs 4539 Park Av Riv h	Luskey Brothers & Company Inc.
1960	Drw RS	Luskeys Brothers & Co., Publishers
1955	Matthews Clarence	Luskeys Brothers & Co., Publishers
1946	Mc Guire L Norris r	Southern California Telephone Company
1945	Mc Guire L N	Los Angeles Directory Co.
1939	Wheeler Sarah Mrs	Los Angeles Directory Co.
1936	Roland E S Mrs	Los Angeles Directory Co.
1930	Morelock Jas	Los Angeles Directory Co.

### 4540 PARK AVE

<u>Year</u>	<u>Uses</u>	<u>Source</u>
2001	Jaime	Haines & Company, Inc.
	GUTIERREZOchoa	Haines & Company, Inc.
1986	Skipper M Y	Pacific Bell Yellow Pages
1977	Lee Odessa	Pacific Telephone
1966	Niblett Clarence H Genevia 4540 Park Av Riv hl USAF	Luskey Brothers & Company Inc.
1960	Germany Randolph	Luskeys Brothers & Co., Publishers
1955	Luera L A	Luskeys Brothers & Co., Publishers
1951	Luera Julia r	Los Angeles Directory Co.
1946	Harman Jas r	Southern California Telephone Company
1945	Harman J E	Los Angeles Directory Co.

### 4565 PARK AVE

<u>Year</u>	<u>Uses</u>	<u>Source</u>
2001	MORAR	Haines & Company, Inc.
	NASHKely	Haines & Company, Inc.
1990	A Hunter T R	Pacific Bell
1970	Davis E A	Pacific Telephone
1960	a Edwards Walter	Luskeys Brothers & Co., Publishers

## FINDINGS

<u>Year</u>	<u>Uses</u>	<u>Source</u>
1960	Davis EA	Luskeys Brothers & Co., Publishers
1955	Cresmer Eunice L	Luskeys Brothers & Co., Publishers
1951	Cresmer J H	Los Angeles Directory Co.
1946	Cresmer J H r	Southern California Telephone Company
1945	Cresmer J H	Los Angeles Directory Co.
1939	Cresmer J H	Los Angeles Directory Co.
1936	Cresmeir J H o	Los Angeles Directory Co.
1930	Cresmer J H o	Los Angeles Directory Co.

### 4567 PARK AVE

<u>Year</u>	<u>Uses</u>	<u>Source</u>
1960	Stapler AF	Luskeys Brothers & Co., Publishers
1955	Parker L B	Luskeys Brothers & Co., Publishers

### 4575 PARK AVE

<u>Year</u>	<u>Uses</u>	<u>Source</u>
1960	Mc Ghee Jas	Luskeys Brothers & Co., Publishers
1955	Miller W R	Luskeys Brothers & Co., Publishers
1951	Neuin Jos O r	Los Angeles Directory Co.
1946	Bealer M E r	Southern California Telephone Company
1945	Brinkerhoff G W	Los Angeles Directory Co.

### PARK ST

#### 4078 PARK ST

<u>Year</u>	<u>Uses</u>	<u>Source</u>
1951	Rangel M V r	Los Angeles Directory Co.

#### 4120 PARK ST

<u>Year</u>	<u>Uses</u>	<u>Source</u>
1951	Coopers Dine & Malt Shop	Los Angeles Directory Co.

#### 4145 PARK ST

<u>Year</u>	<u>Uses</u>	<u>Source</u>
1951	Helens Outlet Store	Los Angeles Directory Co.

#### 4173 PARK ST

<u>Year</u>	<u>Uses</u>	<u>Source</u>
1951	Palmers Prk Ave Clnrs	Los Angeles Directory Co.

## FINDINGS

### 4250 PARK ST

<u>Year</u>	<u>Uses</u>	<u>Source</u>
1951	Vasquez Camilla r	Los Angeles Directory Co.

### 4427 PARK ST

<u>Year</u>	<u>Uses</u>	<u>Source</u>
1951	Preciado J A r	Los Angeles Directory Co.

### 4520 PARK ST

<u>Year</u>	<u>Uses</u>	<u>Source</u>
1951	Carter Otto L r	Los Angeles Directory Co.

### 4530 PARK ST

<u>Year</u>	<u>Uses</u>	<u>Source</u>
1951	Sanders Juanita r	Los Angeles Directory Co.

## PENNSYLVANIA AVE

### 2427 PENNSYLVANIA AVE

<u>Year</u>	<u>Uses</u>	<u>Source</u>
2001	SOTELOJohn	Haines & Company, Inc.
1966	Sotelo John M Ramona 2427 Pennsylvania Av Riv h 4 Victoria Shell	Luskey Brothers & Company Inc.
1960	Sotelo JM	Luskeys Brothers & Co., Publishers

### 2430 PENNSYLVANIA AVE

<u>Year</u>	<u>Uses</u>	<u>Source</u>
2001	SFLORESAndrew	Haines & Company, Inc.
1986	Flores Andrew	Pacific Bell Yellow Pages
1981	Flores Andrew	Pacific Telephone
1977	Flores Andrew	Pacific Telephone
1966	Flores Andw Benitq 2430 Pennsylvania Av Riv h groundsman Riv Cit	Luskey Brothers & Company Inc.
1960	Flores Andw	Luskeys Brothers & Co., Publishers

### 2439 PENNSYLVANIA AVE

<u>Year</u>	<u>Uses</u>	<u>Source</u>
2001	AVILALupe	Haines & Company, Inc.
1966	Avila Ralph R Lupie 2439 Pennsylvania Av Rio 86 1699 h 5 brick l	Luskey Brothers & Company Inc.
1960	Avila RR	Luskeys Brothers & Co., Publishers
1936	Huckell B B o	Los Angeles Directory Co.



## FINDINGS

### 2440 PENNSYLVANIA AVE

<u>Year</u>	<u>Uses</u>	<u>Source</u>
2001	SKEYSERGeraldine	Haines & Company, Inc.
1981	Keyser Michael	Pacific Telephone
1966	Perry Nora A Mrs 2440 Pennsylvania Av Riv h	Luskey Brothers & Company Inc.
1960	Brown CL	Luskeys Brothers & Co., Publishers

### 2449 PENNSYLVANIA AVE

<u>Year</u>	<u>Uses</u>	<u>Source</u>
2001	OWENS Nathaniel	Haines & Company, Inc.
1966	Johnson Lawrence Wilma 2449 Pennsylvania Av Riv h 3 employee Cit	Luskey Brothers & Company Inc.
1960	West EH	Luskeys Brothers & Co., Publishers

### 2450 PENNSYLVANIA AVE

<u>Year</u>	<u>Uses</u>	<u>Source</u>
2001	SABOULHosn	Haines & Company, Inc.
1966	Worlds Thos A Hattie 2450 Pennsylvania Av Riv h 2 planner & esti	Luskey Brothers & Company Inc.
1960	Barrett LS	Luskeys Brothers & Co., Publishers

### 2460 PENNSYLVANIA AVE

<u>Year</u>	<u>Uses</u>	<u>Source</u>
1986	Dixon Shirley A	Pacific Bell Yellow Pages
1966	Akins Arth Louise 2460 Pennsylvania Av Riv h 3 machinist Alcan A	Luskey Brothers & Company Inc.
1960	Aklns Arth	Luskeys Brothers & Co., Publishers

### 2461 PENNSYLVANIA AVE

<u>Year</u>	<u>Uses</u>	<u>Source</u>
2001	MEJIAJose	Haines & Company, Inc.
1996	Williams George W Jr	Pacific Bell
1990	Williams George W Jr	Pacific Bell
1986	Williams Geo II & Edie	Pacific Bell Yellow Pages
	Williams George W Jr	Pacific Bell Yellow Pages
1981	Williams George W Jr	Pacific Telephone
1966	Williams Geo W Barbara 2461 Pennsylvania Av Riv h 1 supvr Alcan	Luskey Brothers & Company Inc.
1960	Willams GWJr	Luskeys Brothers & Co., Publishers

## FINDINGS

### 2469 PENNSYLVANIA AVE

<u>Year</u>	<u>Uses</u>	<u>Source</u>
2001	WARDJames	Haines & Company, Inc.

### 2470 PENNSYLVANIA AVE

<u>Year</u>	<u>Uses</u>	<u>Source</u>
2001	WILUAMS Bemice	Haines & Company, Inc.
1966	Williams Moses F Bemice 2470 Pennsylvania Av Riv h 4 Master Se	Luskey Brothers & Company Inc.
1960	No return	Luskeys Brothers & Co., Publishers

### 2471 PENNSYLVANIA AVE

<u>Year</u>	<u>Uses</u>	<u>Source</u>
2001	BARNESJearlne	Haines & Company, Inc.
1990	Aguirre Louie	Pacific Bell
1960	Dennis JH	Luskeys Brothers & Co., Publishers

### 2480 PENNSYLVANIA AVE

<u>Year</u>	<u>Uses</u>	<u>Source</u>
2002	Gordon P & V A	SBC PACIFIC BELL
2001	GORDON V	Haines & Company, Inc.
	GORDON P	Haines & Company, Inc.
1996	Gordon P & V A	Pacific Bell
1990	Gordon P & V A	Pacific Bell
1986	Gordon P & V A	Pacific Bell Yellow Pages
1981	Gordon P & V A	Pacific Telephone
1977	Gordon Sheila	Pacific Telephone
	Gordon P	Pacific Telephone
1966	Gordon Jas Jr Vera 2480 Pennsylvania Av Riv h 2 retired	Luskey Brothers & Company Inc.
1960	Gordon Jas Jt	Luskeys Brothers & Co., Publishers

### 2483 PENNSYLVANIA AVE

<u>Year</u>	<u>Uses</u>	<u>Source</u>
2001	GREEN Rober	Haines & Company, Inc.
1990	Green Robt Sgt	Pacific Bell
1986	Green Roger E	Pacific Bell Yellow Pages
	Green Robt Sgt	Pacific Bell Yellow Pages
1981	Green Robt Sgt	Pacific Telephone
1977	Green Robt Sgt	Pacific Telephone
1966	Tippet Stanley Rosa 2483 Pennsylvania Av Riv h maintenanceman	Luskey Brothers & Company Inc.

## FINDINGS

<u>Year</u>	<u>Uses</u>	<u>Source</u>
1960	Hernandez EM	Luskeys Brothers & Co., Publishers

### 2490 PENNSYLVANIA AVE

<u>Year</u>	<u>Uses</u>	<u>Source</u>
2001	OWENS Nathaniel	Haines & Company, Inc.
1990	Cruthird O J	Pacific Bell
1966	Jackson Chas Irene 2490 Pennsylvania Av Riv h 2 technician Patto	Luskey Brothers & Company Inc.
1960	Sheffey RW	Luskeys Brothers & Co., Publishers

### 2493 PENNSYLVANIA AVE

<u>Year</u>	<u>Uses</u>	<u>Source</u>
2002	Reyes Steven	SBC PACIFIC BELL
2001	9 REYESSteven	Haines & Company, Inc.
1986	Reyes Raymond J	Pacific Bell Yellow Pages
1977	Gant Lillian	Pacific Telephone
1960	Range I AG	Luskeys Brothers & Co., Publishers
1945	Hopkins V	Los Angeles Directory Co.
1939	Huckell B B	Los Angeles Directory Co.

### 2500 PENNSYLVANIA AVE

<u>Year</u>	<u>Uses</u>	<u>Source</u>
2002	Avila Lee R	SBC PACIFIC BELL
1996	Avila Lee R	Pacific Bell
1990	Avila Lee R	Pacific Bell
1986	Avila Lee R	Pacific Bell Yellow Pages
1981	Avila Lee R	Pacific Telephone
1966	Avila Lee R Stella 2500 Pennsylvania Av Riv h 9 utility man Kais	Luskey Brothers & Company Inc.
1960	Avlla LR	Luskeys Brothers & Co., Publishers

### 2505 PENNSYLVANIA AVE

<u>Year</u>	<u>Uses</u>	<u>Source</u>
2001	KINGUla	Haines & Company, Inc.
1966	King Thos J Eula 2505 Pennsylvania Av Riv h 5 Master Sergeant US	Luskey Brothers & Company Inc.

### 2510 PENNSYLVANIA AVE

<u>Year</u>	<u>Uses</u>	<u>Source</u>
2001	EMESTICAAIredo	Haines & Company, Inc.
1981	Bames N P	Pacific Telephone

## FINDINGS

<u>Year</u>	<u>Uses</u>	<u>Source</u>
1977	Barnes N P	Pacific Telephone
1966	Barnes Naomi Mrs 2510 Pennsylvania Av Riv h maid UCR	Luskey Brothers & Company Inc.
1960	Barnes Albt Jr	Luskeys Brothers & Co., Publishers

### 2520 PENNSYLVANIA AVE

<u>Year</u>	<u>Uses</u>	<u>Source</u>
2001	NEAL Allen	Haines & Company, Inc.
1986	Neal Al len	Pacific Bell Yellow Pages
1981	Neal Allen	Pacific Telephone
1966	Neal Allen Beatrice 2520 Pennsylvania Av Riv h employee March AF	Luskey Brothers & Company Inc.
1960	Neal Allen	Luskeys Brothers & Co., Publishers

### 2521 PENNSYLVANIA AVE

<u>Year</u>	<u>Uses</u>	<u>Source</u>
2002	Lujano C	SBC PACIFIC BELL
2001	CARDENASLaza lo	Haines & Company, Inc.
	LUJANOC	Haines & Company, Inc.
1996	Lujano C	Pacific Bell
1981	Mosby Eva S	Pacific Telephone
	Mosby J A & Tony	Pacific Telephone
1966	Mosby John A Eva 2521 Pennsylvania Av Riv 82 2791 h 3 budget off	Luskey Brothers & Company Inc.

### 2530 PENNSYLVANIA AVE

<u>Year</u>	<u>Uses</u>	<u>Source</u>
2001	CHAGOLLAFranr	Haines & Company, Inc.
1981	Chagolla Frank	Pacific Telephone
1977	Chagolla Frank	Pacific Telephone
	Chagolla Beatrice L	Pacific Telephone
1966	Mc Henry Osey B Beverley 2530 Pennsylvania Av Riv 86 8134 h 2 el	Luskey Brothers & Company Inc.
1960	Grothe RA	Luskeys Brothers & Co., Publishers

### 2533 PENNSYLVANIA AVE

<u>Year</u>	<u>Uses</u>	<u>Source</u>
2001	MOOREGlonra	Haines & Company, Inc.
1977	Barber Gloria	Pacific Telephone
1966	Barber Geo C Gloria 2533 Pennsylvania Av Riv h 3 photographer	Luskey Brothers & Company Inc.

## FINDINGS

### 2540 PENNSYLVANIA AVE

<u>Year</u>	<u>Uses</u>	<u>Source</u>
2001	MONTESAlfredo	Haines & Company, Inc.
1986	Montes Leandro	Pacific Bell Yellow Pages
1981	Montes Leandro	Pacific Telephone
1966	Breonis Jas H Stella 2540 Pennsylvania Av Riv h 2 refuse man Ci	Luskey Brothers & Company Inc.
1960	Carlos TV	Luskeys Brothers & Co., Publishers

### 2541 PENNSYLVANIA AVE

<u>Year</u>	<u>Uses</u>	<u>Source</u>
2001	ROLAND Lorraine	Haines & Company, Inc.
1996	Bowens Nathaniel	Pacific Bell
1990	Bowens Nathaniel	Pacific Bell
1986	Bowens Nathaniel	Pacific Bell Yellow Pages
1981	Bowens Nathaniel	Pacific Telephone
1966	Bowens Nathlianiel L Iverine 2541 Pennsylvania Av Riv h painter	Luskey Brothers & Company Inc.
1960	Bowens Nathanlal	Luskeys Brothers & Co., Publishers
1945	Bowman A D phys	Los Angeles Directory Co.
1939	Bowman A D phys	Los Angeles Directory Co.
1936	Bowman A D o	Los Angeles Directory Co.
1930	Bowman A D o	Los Angeles Directory Co.

### 2550 PENNSYLVANIA AVE

<u>Year</u>	<u>Uses</u>	<u>Source</u>
2001	STOKELYWi II	Haines & Company, Inc.
1996	Williams Ray	Pacific Bell
1986	Jennings Robt E	Pacific Bell Yellow Pages
1981	Jenn Ings Robt E	Pacific Telephone
1977	Jennings Robt E	Pacific Telephone
1966	Jennings Robt E Christina 2550 Pennsylvania Av Riv h USAF	Luskey Brothers & Company Inc.
1960	JennIngs RE	Luskeys Brothers & Co., Publishers

### 2555 PENNSYLVANIA AVE

<u>Year</u>	<u>Uses</u>	<u>Source</u>
2002	Garcia Ponciano	SBC PACIFIC BELL
1996	Garcia Ponciano	Pacific Bell
1990	Campos Manuel	Pacific Bell
1960	Hooker EJ	Luskeys Brothers & Co., Publishers

## FINDINGS

### 2560 PENNSYLVANIA AVE

<u>Year</u>	<u>Uses</u>	<u>Source</u>
2001	OSOLORZANOVncenle	Haines & Company, Inc.
1990	Rivera Francisco	Pacific Bell
1960	Brown Cleo	Luskeys Brothers & Co., Publishers

### 2565 PENNSYLVANIA AVE

<u>Year</u>	<u>Uses</u>	<u>Source</u>
2001	OHOLUISCynthlia	Haines & Company, Inc.
1990	Taylor Beatrice	Pacific Bell
1986	Taylor Beatrice	Pacific Bell Yellow Pages
1981	Taylor Chas	Pacific Telephone
1977	Taylor Chas	Pacific Telephone
1966	Taylor Chas Beatrice 2565 Pennsylvania Av Riv h retired	Luskey Brothers & Company Inc.
1960	Taylor Chas O	Luskeys Brothers & Co., Publishers

### 2570 PENNSYLVANIA AVE

<u>Year</u>	<u>Uses</u>	<u>Source</u>
2001	WASHINGTONA	Haines & Company, Inc.
	ALFORDHary	Haines & Company, Inc.
1996	Washington A	Pacific Bell
1966	Davis Beatrice Mrs 2570 Pennsylvania Av Riv h domestic worker	Luskey Brothers & Company Inc.
1960	Coleman Neal	Luskeys Brothers & Co., Publishers

### 2577 PENNSYLVANIA AVE

<u>Year</u>	<u>Uses</u>	<u>Source</u>
2002	Taylor Wm Glenn	SBC PACIFIC BELL
2001	TAYLORWm Glenn	Haines & Company, Inc.
1996	Taylor Wm Glenn	Pacific Bell
1990	Taylor Wm Glenn	Pacific Bell
1986	Taylor Wm Glenn	Pacific Bell Yellow Pages
1981	Taylor Wm Glenn	Pacific Telephone
1977	Taylor Wm Glenn	Pacific Telephone
1966	Taylor Wmi G Lucille 2577 Pennsylvania Av Riv h 3 machinist FMC	Luskey Brothers & Company Inc.
1960	Taylor WG	Luskeys Brothers & Co., Publishers

### 2580 PENNSYLVANIA AVE

<u>Year</u>	<u>Uses</u>	<u>Source</u>
2001	MELGOZATi ZO	Haines & Company, Inc.



## FINDINGS

<u>Year</u>	<u>Uses</u>	<u>Source</u>
1981	Neely Emma E	Pacific Telephone
1966	Neely Emma E 2580 Pennsylvania Av Riv h	Luskey Brothers & Company Inc.
1960	Neely Fred	Luskeys Brothers & Co., Publishers

### 2590 PENNSYLVANIA AVE

<u>Year</u>	<u>Uses</u>	<u>Source</u>
2001	SANDOVALFelipe	Haines & Company, Inc.
1986	Williams K O	Pacific Bell Yellow Pages
1981	Tabb Moses	Pacific Telephone
1960	Mc Kinnon AF	Luskeys Brothers & Co., Publishers

### 2595 PENNSYLVANIA AVE

<u>Year</u>	<u>Uses</u>	<u>Source</u>
2001	VALENCIA Lany	Haines & Company, Inc.
1966	Valencia Larry R Mary 2595 Pennsylvania Av Riv h 10 barber Doug	Luskey Brothers & Company Inc.
1960	Hernandez EJ	Luskeys Brothers & Co., Publishers
1945	Rice C L	Los Angeles Directory Co.
1939	Rice C L	Los Angeles Directory Co.
1936	Rice C L o	Los Angeles Directory Co.
1930	Hull A W	Los Angeles Directory Co.

## PLEASANT

### 2477 PLEASANT

<u>Year</u>	<u>Uses</u>	<u>Source</u>
2002	Martin Jesse	SBC PACIFIC BELL

### 2482 PLEASANT

<u>Year</u>	<u>Uses</u>	<u>Source</u>
2002	Elzy Tracy	SBC PACIFIC BELL

### 2506 PLEASANT

<u>Year</u>	<u>Uses</u>	<u>Source</u>
2002	Copeland Anderson R	SBC PACIFIC BELL

### 2518 PLEASANT

<u>Year</u>	<u>Uses</u>	<u>Source</u>
2002	Robinson Beulah	SBC PACIFIC BELL

## FINDINGS

### 2557 PLEASANT

<u>Year</u>	<u>Uses</u>	<u>Source</u>
2002	Warren Ruth M	SBC PACIFIC BELL

### 2595 PLEASANT

<u>Year</u>	<u>Uses</u>	<u>Source</u>
2002	Carrizosa Gomez Rodolfo	SBC PACIFIC BELL

### 2706 PLEASANT

<u>Year</u>	<u>Uses</u>	<u>Source</u>
2002	Ybarra Jesse R	SBC PACIFIC BELL

### 2737 PLEASANT

<u>Year</u>	<u>Uses</u>	<u>Source</u>
2002	Rodriguez Martin Simon	SBC PACIFIC BELL

### 2746 PLEASANT

<u>Year</u>	<u>Uses</u>	<u>Source</u>
2002	Springs Jackie	SBC PACIFIC BELL
	Brown Barbara	SBC PACIFIC BELL

### 2755 PLEASANT

<u>Year</u>	<u>Uses</u>	<u>Source</u>
2002	Gainer Viola	SBC PACIFIC BELL

### 2762 PLEASANT

<u>Year</u>	<u>Uses</u>	<u>Source</u>
2002	REAR Grover Jonathon	SBC PACIFIC BELL

### 2771 PLEASANT

<u>Year</u>	<u>Uses</u>	<u>Source</u>
2002	Rivas Jesus	SBC PACIFIC BELL

### 2786 PLEASANT

<u>Year</u>	<u>Uses</u>	<u>Source</u>
2002	Dottery James A	SBC PACIFIC BELL

### 2808 PLEASANT

<u>Year</u>	<u>Uses</u>	<u>Source</u>
2002	De La Rosa Abigail C	SBC PACIFIC BELL

## FINDINGS

### 2809 PLEASANT

<u>Year</u>	<u>Uses</u>	<u>Source</u>
2002	Mink Pamela S	SBC PACIFIC BELL

### 2822 PLEASANT

<u>Year</u>	<u>Uses</u>	<u>Source</u>
2002	Murillo Jose	SBC PACIFIC BELL

### 2836 PLEASANT

<u>Year</u>	<u>Uses</u>	<u>Source</u>
2002	Gallardo Lisa	SBC PACIFIC BELL

### 2850 PLEASANT

<u>Year</u>	<u>Uses</u>	<u>Source</u>
2002	Barraza Bertha	SBC PACIFIC BELL

### 2865 PLEASANT

<u>Year</u>	<u>Uses</u>	<u>Source</u>
2002	Williams Karen R	SBC PACIFIC BELL
	Williams Doris	SBC PACIFIC BELL

### 2932 PLEASANT

<u>Year</u>	<u>Uses</u>	<u>Source</u>
2002	Martinez Roberto	SBC PACIFIC BELL

### PLEASANT DR

### 2469 PLEASANT DR

<u>Year</u>	<u>Uses</u>	<u>Source</u>
1970	Martinez Salvador A	Pacific Telephone

### 2472 PLEASANT DR

<u>Year</u>	<u>Uses</u>	<u>Source</u>
1977	Greene Dora G	Pacific Telephone
1970	Huff Alicia C	Pacific Telephone
1951	Lindquester David M Capt r	Los Angeles Directory Co.

### 2477 PLEASANT DR

<u>Year</u>	<u>Uses</u>	<u>Source</u>
1970	Martin Jesse	Pacific Telephone
1951	Derman Saml r	Los Angeles Directory Co.

## FINDINGS

### 2482 PLEASANT DR

<u>Year</u>	<u>Uses</u>	<u>Source</u>
1970	Bereal Edmund	Pacific Telephone

### 2487 PLEASANT DR

<u>Year</u>	<u>Uses</u>	<u>Source</u>
1970	Williams Lurlea Mrs	Pacific Telephone
1951	Pray A H r	Los Angeles Directory Co.

### 2490 PLEASANT DR

<u>Year</u>	<u>Uses</u>	<u>Source</u>
1951	Hicks Robt r	Los Angeles Directory Co.

### 2495 PLEASANT DR

<u>Year</u>	<u>Uses</u>	<u>Source</u>
1970	Waldron Roderick	Pacific Telephone
1951	Beringsmith A L Capt r	Los Angeles Directory Co.

### 2498 PLEASANT DR

<u>Year</u>	<u>Uses</u>	<u>Source</u>
1970	Ligon Thos	Pacific Telephone
1951	Whalen Leo r	Los Angeles Directory Co.

### 2501 PLEASANT DR

<u>Year</u>	<u>Uses</u>	<u>Source</u>
1951	Moore Greer O r	Los Angeles Directory Co.

### 2506 PLEASANT DR

<u>Year</u>	<u>Uses</u>	<u>Source</u>
1986	Copeland Anderson R TSgt	Pacific Bell Yellow Pages
1981	Copeland Anderson R TSgt	Pacific Telephone
1977	Copeland Anderson R TSgt	Pacific Telephone
1970	Copeland Anderson R TSgt	Pacific Telephone
1951	Nelson Lloyd C r	Los Angeles Directory Co.

### 2511 PLEASANT DR

<u>Year</u>	<u>Uses</u>	<u>Source</u>
1951	Carson Robt L r	Los Angeles Directory Co.

### 2518 PLEASANT DR

<u>Year</u>	<u>Uses</u>	<u>Source</u>
1970	Robinson Bennie	Pacific Telephone

## FINDINGS

<u>Year</u>	<u>Uses</u>	<u>Source</u>
1970	Robinson Beulah	Pacific Telephone
1951	Rinehart C W r	Los Angeles Directory Co.

### 2523 PLEASANT DR

<u>Year</u>	<u>Uses</u>	<u>Source</u>
1951	Barnes Milton E r	Los Angeles Directory Co.

### 2528 PLEASANT DR

<u>Year</u>	<u>Uses</u>	<u>Source</u>
1970	Washington Helen	Pacific Telephone
	Washington Barbara	Pacific Telephone
1951	Bledsoe John D Capt r	Los Angeles Directory Co.

### 2533 PLEASANT DR

<u>Year</u>	<u>Uses</u>	<u>Source</u>
1986	Nelson Nathaniel H & Faye E	Pacific Bell Yellow Pages
	Nelson P	Pacific Bell Yellow Pages
1970	Nelson Faye E	Pacific Telephone
	Nelson Nathaniel H	Pacific Telephone

### 2538 PLEASANT DR

<u>Year</u>	<u>Uses</u>	<u>Source</u>
1951	Jones Richard L r	Los Angeles Directory Co.

### 2545 PLEASANT DR

<u>Year</u>	<u>Uses</u>	<u>Source</u>
1970	Knight Doris	Pacific Telephone
	Knight Darrick	Pacific Telephone
1951	Ryan Thos P Jr Capt r	Los Angeles Directory Co.

### 2557 PLEASANT DR

<u>Year</u>	<u>Uses</u>	<u>Source</u>
1970	Mc Henry John	Pacific Telephone
1951	Wilson Jos R Capt r	Los Angeles Directory Co.

### 2567 PLEASANT DR

<u>Year</u>	<u>Uses</u>	<u>Source</u>
1951	Purdue Jas L r	Los Angeles Directory Co.

## FINDINGS

### 2579 PLEASANT DR

<u>Year</u>	<u>Uses</u>	<u>Source</u>
1970	Hockaday Walter	Pacific Telephone

### 2595 PLEASANT DR

<u>Year</u>	<u>Uses</u>	<u>Source</u>
1970	Scott Verdia	Pacific Telephone
1951	King H Lee r	Los Angeles Directory Co.

### 2706 PLEASANT DR

<u>Year</u>	<u>Uses</u>	<u>Source</u>
1986	Ybarra Jesse R	Pacific Bell Yellow Pages
1970	Ybarra Jesse R	Pacific Telephone
1951	Rangel Robt M r	Los Angeles Directory Co.

### 2714 PLEASANT DR

<u>Year</u>	<u>Uses</u>	<u>Source</u>
1970	Martinez Jess B	Pacific Telephone
1951	Martinez Jess B r	Los Angeles Directory Co.

### 2722 PLEASANT DR

<u>Year</u>	<u>Uses</u>	<u>Source</u>
1970	Hernandez David	Pacific Telephone
	Hernandez Luana	Pacific Telephone

### 2737 PLEASANT DR

<u>Year</u>	<u>Uses</u>	<u>Source</u>
1986	Divine Word Missionaries Western Province	Pacific Bell Yellow Pages
	Divine Word Seminary	Pacific Bell Yellow Pages
	Society Of The Divine Word Western Province Office	Pacific Bell Yellow Pages
	Divine Word Missionaries	Pacific Bell Yellow Pages
1977	Sisters Of Mercy Of The Blessed Sacrament	Pacific Telephone
	Head Start Preschool N AACP Agency	Pacific Telephone
1970	Sisters Of St Benedict	Pacific Telephone

### 2738 PLEASANT DR

<u>Year</u>	<u>Uses</u>	<u>Source</u>
1977	Romero Pat	Pacific Telephone
1970	Romero Pat	Pacific Telephone



## FINDINGS

### 2746 PLEASANT DR

<u>Year</u>	<u>Uses</u>	<u>Source</u>
1970	Lozano Cecilia	Pacific Telephone
1951	Lozano John r	Los Angeles Directory Co.

### 2754 PLEASANT DR

<u>Year</u>	<u>Uses</u>	<u>Source</u>
1951	Diaz Benj A r	Los Angeles Directory Co.

### 2755 PLEASANT DR

<u>Year</u>	<u>Uses</u>	<u>Source</u>
1970	Woods Louie	Pacific Telephone

### 2762 PLEASANT DR

<u>Year</u>	<u>Uses</u>	<u>Source</u>
1951	Mosqueda Pete r	Los Angeles Directory Co.

### 2763 PLEASANT DR

<u>Year</u>	<u>Uses</u>	<u>Source</u>
1970	Polite John W	Pacific Telephone

### 2770 PLEASANT DR

<u>Year</u>	<u>Uses</u>	<u>Source</u>
1951	Guzman Joe r	Los Angeles Directory Co.

### 2771 PLEASANT DR

<u>Year</u>	<u>Uses</u>	<u>Source</u>
1970	Owens J D	Pacific Telephone
	Sapp Ervin K	Pacific Telephone

### 2778 PLEASANT DR

<u>Year</u>	<u>Uses</u>	<u>Source</u>
1970	Carter Sadie Mrs	Pacific Telephone
	Carter Cloyd R SSgt	Pacific Telephone

### 2779 PLEASANT DR

<u>Year</u>	<u>Uses</u>	<u>Source</u>
1970	Morris Alberta W	Pacific Telephone
1951	Gray Sylvester r	Los Angeles Directory Co.

## FINDINGS

### 2786 PLEASANT DR

<u>Year</u>	<u>Uses</u>	<u>Source</u>
1970	Dottery Jas A	Pacific Telephone

### 2787 PLEASANT DR

<u>Year</u>	<u>Uses</u>	<u>Source</u>
1970	Wright E E	Pacific Telephone
1951	Wright E E r	Los Angeles Directory Co.

### 2794 PLEASANT DR

<u>Year</u>	<u>Uses</u>	<u>Source</u>
1970	Palencia Pete	Pacific Telephone
1951	Palencia Pete r	Los Angeles Directory Co.

### 2795 PLEASANT DR

<u>Year</u>	<u>Uses</u>	<u>Source</u>
1986	Williams Thia & Wesley	Pacific Bell Yellow Pages
1970	Johnson Anderson	Pacific Telephone

### 2807 PLEASANT DR

<u>Year</u>	<u>Uses</u>	<u>Source</u>
1970	Knight Mabel	Pacific Telephone
	Knight Nelson	Pacific Telephone

### 2808 PLEASANT DR

<u>Year</u>	<u>Uses</u>	<u>Source</u>
1951	Wisnesky Thos E r	Los Angeles Directory Co.

### 2822 PLEASANT DR

<u>Year</u>	<u>Uses</u>	<u>Source</u>
1951	Phillips Winfield r	Los Angeles Directory Co.

### 2836 PLEASANT DR

<u>Year</u>	<u>Uses</u>	<u>Source</u>
1951	Mc Coy Elwood r	Los Angeles Directory Co.

### 2850 PLEASANT DR

<u>Year</u>	<u>Uses</u>	<u>Source</u>
1951	Roney Golden W r	Los Angeles Directory Co.

## FINDINGS

### 2892 PLEASANT DR

<u>Year</u>	<u>Uses</u>	<u>Source</u>
1970	Gleen Thelma	Pacific Telephone
1951	Gleen Thelma r	Los Angeles Directory Co.

### 2932 PLEASANT DR

<u>Year</u>	<u>Uses</u>	<u>Source</u>
1970	Cresmer Clarence E	Pacific Telephone

### 2939 PLEASANT DR

<u>Year</u>	<u>Uses</u>	<u>Source</u>
1970	Diaz Jesse	Pacific Telephone

### PLEASANT ST

#### 2469 PLEASANT ST

<u>Year</u>	<u>Uses</u>	<u>Source</u>
2001	TAFOLLARoberao	Haines & Company, Inc.
1986	Martinez Mary V	Pacific Bell Yellow Pages
1981	Martinez Salvador A	Pacific Telephone
1977	Martinez Salvador A	Pacific Telephone
1966	Martinez Salvador Mary 2469 Pleasant Riv h 4 gardener	Luskey Brothers & Company Inc.
1960	Martinez SA	Luskeys Brothers & Co., Publishers
1955	Howard Denzil G C	Luskeys Brothers & Co., Publishers

#### 2472 PLEASANT ST

<u>Year</u>	<u>Uses</u>	<u>Source</u>
2001	MOSS Mart	Haines & Company, Inc.
1990	Moss Mark	Pacific Bell
1977	Greene Chas W	Pacific Telephone
1966	Daniel DM 2472 Pleasant Riv h	Luskey Brothers & Company Inc.
1960	Ford JC	Luskeys Brothers & Co., Publishers
1955	Pattison A M C	Luskeys Brothers & Co., Publishers

#### 2477 PLEASANT ST

<u>Year</u>	<u>Uses</u>	<u>Source</u>
2001	MARTIN Jesse	Haines & Company, Inc.
1996	Martin Jesse	Pacific Bell
1990	Martin Jesse	Pacific Bell
1986	Martin Jesse	Pacific Bell Yellow Pages

## FINDINGS

<u>Year</u>	<u>Uses</u>	<u>Source</u>
1981	Martin Jesse	Pacific Telephone
1977	Martin Jesse	Pacific Telephone
1966	Martin Jesse J Jo Ann 2477 Pleasant Riv h material handler Alcan	Luskey Brothers & Company Inc.
1960	Casem EP	Luskeys Brothers & Co., Publishers
1955	Vacant	Luskeys Brothers & Co., Publishers

### 2482 PLEASANT ST

<u>Year</u>	<u>Uses</u>	<u>Source</u>
2001	BEREA Edmund	Haines & Company, Inc.
1977	Bereal Edmund	Pacific Telephone
1966	Bereal Edmund 0 Juanita 2482 Pleasant Riv h custodian foreman Hu	Luskey Brothers & Company Inc.
1960	Bereal Edmund	Luskeys Brothers & Co., Publishers
1955	Aagaard E M C	Luskeys Brothers & Co., Publishers

### 2487 PLEASANT ST

<u>Year</u>	<u>Uses</u>	<u>Source</u>
2001	PROUD Ernest	Haines & Company, Inc.
1981	Williams I C	Pacific Telephone
1977	Williams L C	Pacific Telephone
1966	Williams Lurlea C 2487 Pleasant Riv h seamstress Jeanettes Sn B	Luskey Brothers & Company Inc.
1960	Vacant	Luskeys Brothers & Co., Publishers
1955	Rank n C W Mrs C	Luskeys Brothers & Co., Publishers

### 2490 PLEASANT ST

<u>Year</u>	<u>Uses</u>	<u>Source</u>
2001	REED Carlelon	Haines & Company, Inc.
1960	Baber Dorothy J	Luskeys Brothers & Co., Publishers
1955	Hicks R V C	Luskeys Brothers & Co., Publishers

### 2495 PLEASANT ST

<u>Year</u>	<u>Uses</u>	<u>Source</u>
2001	MORENO Gabnel	Haines & Company, Inc.
1990	Contreras Gabriel	Pacific Bell
1986	Gowan Hardin	Pacific Bell Yellow Pages
1966	Butler Joe H Helen 2495 Pleasant Riv h 3 Staff Sergeant USAF	Luskey Brothers & Company Inc.
1960	Butler JH D	Luskeys Brothers & Co., Publishers
1955	Campbell R 0 Mrs	Luskeys Brothers & Co., Publishers

## FINDINGS

### 2498 PLEASANT ST

<u>Year</u>	<u>Uses</u>	<u>Source</u>
2001	MORENO Esequiel	Haines & Company, Inc.
1977	Ligon Thos	Pacific Telephone
1966	Ligon Thos L Barbara 2498 Pleasant Riv h 3 foreman Hunter Engine	Luskey Brothers & Company Inc.
1960	No return	Luskeys Brothers & Co., Publishers
1955	Potter G D	Luskeys Brothers & Co., Publishers

### 2501 PLEASANT ST

<u>Year</u>	<u>Uses</u>	<u>Source</u>
2001	PORTUGAL Francsrco	Haines & Company, Inc.
1986	Howard S	Pacific Bell Yellow Pages
	Howard P	Pacific Bell Yellow Pages
1966	Davis Cornelius Jr Annette 2501 Pleasant Riv h 3 USAF	Luskey Brothers & Company Inc.
1960	Rey EG	Luskeys Brothers & Co., Publishers
1955	Davis R E	Luskeys Brothers & Co., Publishers

### 2506 PLEASANT ST

<u>Year</u>	<u>Uses</u>	<u>Source</u>
2001	COPELAND Andersen	Haines & Company, Inc.
	WATSON Mnoqase D	Haines & Company, Inc.
	MELING Melissa	Haines & Company, Inc.
1996	Copeland Anderson R TSgt	Pacific Bell
1990	Copeland Anderson R TSgt	Pacific Bell
1966	No Return	Luskey Brothers & Company Inc.
	Min 5 Attempts Made	Luskey Brothers & Company Inc.
1960	Nealy SM	Luskeys Brothers & Co., Publishers
1955	Hicks H E	Luskeys Brothers & Co., Publishers

### 2511 PLEASANT ST

<u>Year</u>	<u>Uses</u>	<u>Source</u>
2001	0 MARTINEZ Jesus	Haines & Company, Inc.
1966	Singletary Theo R Barbara 2511 Pleasant Riv h 2 USAF	Luskey Brothers & Company Inc.
1960	Vacant	Luskeys Brothers & Co., Publishers
1955	Ur be Chas C	Luskeys Brothers & Co., Publishers

### 2518 PLEASANT ST

<u>Year</u>	<u>Uses</u>	<u>Source</u>
2001	ROBINSON B	Haines & Company, Inc.

## FINDINGS

<u>Year</u>	<u>Uses</u>	<u>Source</u>
1996	Robinson Beulah	Pacific Bell
1990	Robinson Beulah	Pacific Bell
1986	Robinson Beulah	Pacific Bell Yellow Pages
1981	Robinson Beulah	Pacific Telephone
1977	Robinson Bennie	Pacific Telephone
	Robinson Beulah	Pacific Telephone
1966	Robinson Beulah 2518 Pleasant Riv hi	Luskey Brothers & Company Inc.
1960	Robinson Beulah	Luskeys Brothers & Co., Publishers
1955	R nehart Carroll W	Luskeys Brothers & Co., Publishers

### 2523 PLEASANT ST

<u>Year</u>	<u>Uses</u>	<u>Source</u>
2001	GOD 1 NEZJose	Haines & Company, Inc.
1966	Forest Gerald D Barbara 2523 Pleasant Riv h 3 maintenanceman Mic	Luskey Brothers & Company Inc.
1960	Marbley Marion	Luskeys Brothers & Co., Publishers
1955	Barnes Milton E	Luskeys Brothers & Co., Publishers

### 2528 PLEASANT ST

<u>Year</u>	<u>Uses</u>	<u>Source</u>
2001	SMENDOZAJuan	Haines & Company, Inc.
1990	Basham Mary L	Pacific Bell
1986	Basham Mary L	Pacific Bell Yellow Pages
1981	Basham Mary L	Pacific Telephone
1977	Basham Mary L	Pacific Telephone
1960	Owens AE	Luskeys Brothers & Co., Publishers
1955	Vacant	Luskeys Brothers & Co., Publishers

### 2533 PLEASANT ST

<u>Year</u>	<u>Uses</u>	<u>Source</u>
2001	OHERNANDEZArturo	Haines & Company, Inc.
1977	Nelson Nathaniel H	Pacific Telephone
	Nelson Faye E	Pacific Telephone
1966	Nelson Nathaniel H Faye 2533 Pleasant Riv h maintenance foreman	Luskey Brothers & Company Inc.
1960	Nicholas HK	Luskeys Brothers & Co., Publishers
1955	Henry L J	Luskeys Brothers & Co., Publishers

### 2538 PLEASANT ST

<u>Year</u>	<u>Uses</u>	<u>Source</u>
2001	AVILA Ernest	Haines & Company, Inc.



## FINDINGS

<u>Year</u>	<u>Uses</u>	<u>Source</u>
1966	Priestly RB Alberta 2538 Pleasant Riv h employee Naval Ordnance	Luskey Brothers & Company Inc.
1960	Jones KE Mrs	Luskeys Brothers & Co., Publishers
1955	Jones R L	Luskeys Brothers & Co., Publishers

### 2545 PLEASANT ST

<u>Year</u>	<u>Uses</u>	<u>Source</u>
2001	BELLOMartha	Haines & Company, Inc.
1996	Montez Gonzalo	Pacific Bell
1990	Vargas Jimmy A	Pacific Bell
1986	Wickliffe Evelyn G	Pacific Bell Yellow Pages
1981	Mayeaux Michael G	Pacific Telephone
1977	Adams Eitha M	Pacific Telephone
1966	Strait Fred M Virginia 2545 Pleasant Riv h 1 deputy dir Oak Glen	Luskey Brothers & Company Inc.
1960	Willams IL D	Luskeys Brothers & Co., Publishers
1955	Williams I L	Luskeys Brothers & Co., Publishers

### 2557 PLEASANT ST

<u>Year</u>	<u>Uses</u>	<u>Source</u>
2001	MCHENRYJohn	Haines & Company, Inc.
	WARREN Ru 81 M	Haines & Company, Inc.
1990	Nicholson Leticia	Pacific Bell
1986	Mc Henry John	Pacific Bell Yellow Pages
1981	Mc Haley David	Pacific Telephone
1977	Mc Henry John	Pacific Telephone
1966	Mc Henry John Esther 2557 Pleasant Riv o h plaster tender George	Luskey Brothers & Company Inc.
1960	Henry LJU V	Luskeys Brothers & Co., Publishers
1955	Hall W DC	Luskeys Brothers & Co., Publishers

### 2567 PLEASANT ST

<u>Year</u>	<u>Uses</u>	<u>Source</u>
1981	Masterson Joan C	Pacific Telephone
1977	Masterson Joan C	Pacific Telephone
1966	Masterson Clyde R Joan 2567 Pleasant Riv h 3 Staff Sergeant USAF	Luskey Brothers & Company Inc.
1960	Purdue JL	Luskeys Brothers & Co., Publishers
1955	Purdue J L C	Luskeys Brothers & Co., Publishers

## FINDINGS

### 2579 PLEASANT ST

<u>Year</u>	<u>Uses</u>	<u>Source</u>
1960	Johnson LA	Luskeys Brothers & Co., Publishers
1955	Tondo N J	Luskeys Brothers & Co., Publishers

### 2595 PLEASANT ST

<u>Year</u>	<u>Uses</u>	<u>Source</u>
2001	GOMEZRodollo	Haines & Company, Inc.
	Rodorto	Haines & Company, Inc.
	CARRIZOZAGOMEZ	Haines & Company, Inc.
1977	Scott Verdia	Pacific Telephone
1966	Scott Verdia 2595 Pleasant Riv h	Luskey Brothers & Company Inc.
1960	KIng HL	Luskeys Brothers & Co., Publishers
1955	King H Lee	Luskeys Brothers & Co., Publishers

### 2640 PLEASANT ST

<u>Year</u>	<u>Uses</u>	<u>Source</u>
2001	ALTEMUSArmin	Haines & Company, Inc.

### 2706 PLEASANT ST

<u>Year</u>	<u>Uses</u>	<u>Source</u>
2001	YBARRAJesse R	Haines & Company, Inc.
1996	Ybarra Jesse R	Pacific Bell
1990	Ybarra Jesse R	Pacific Bell
1981	Ybarra Jesse R	Pacific Telephone
1977	Ybarra Jesse R	Pacific Telephone
1966	Ybarra Jesse R 2706 Pleasant Rivo h	Luskey Brothers & Company Inc.
1960	Rangel RM Q	Luskeys Brothers & Co., Publishers
1955	Rangel Robt M	Luskeys Brothers & Co., Publishers

### 2714 PLEASANT ST

<u>Year</u>	<u>Uses</u>	<u>Source</u>
2001	CONTRERASJorge	Haines & Company, Inc.
1981	Martinez Ron J	Pacific Telephone
1977	Martinez Jess B	Pacific Telephone
1966	Martinez Jess B 2714 Pleasant Riv h	Luskey Brothers & Company Inc.
1960	Martinez JB	Luskeys Brothers & Co., Publishers
1955	Mart nez Jess B	Luskeys Brothers & Co., Publishers

## FINDINGS

### Pleasant St

#### 2722 Pleasant St

<u>Year</u>	<u>Uses</u>	<u>Source</u>
2010	MEDIZONE COLLECTIVE A CALIF	EDR Digital Archive

### PLEASANT ST

#### 2722 PLEASANT ST

<u>Year</u>	<u>Uses</u>	<u>Source</u>
2001	IRINEOJose	Haines & Company, Inc.
1981	Rodriguez JL	Pacific Telephone
1977	Rodriguez J L	Pacific Telephone
1960	Sanchez Isa D	Luskeys Brothers & Co., Publishers
1955	Caudillo J A	Luskeys Brothers & Co., Publishers

#### 2730 PLEASANT ST

<u>Year</u>	<u>Uses</u>	<u>Source</u>
2001	MORENORosie	Haines & Company, Inc.
1966	Moreno Carlos Rosie 2730 Pleasant Riv h 4 employee Kaiser Steel	Luskey Brothers & Company Inc.
1960	Moreno CC	Luskeys Brothers & Co., Publishers
1955	Moreno Carlos	Luskeys Brothers & Co., Publishers

### Pleasant St

#### 2737 Pleasant St

<u>Year</u>	<u>Uses</u>	<u>Source</u>
2014	OUR LADY OF GUADALUPE SHR	EDR Digital Archive
2010	OUR LADY OF GUADALUPE SHR	EDR Digital Archive

### PLEASANT ST

#### 2737 PLEASANT ST

<u>Year</u>	<u>Uses</u>	<u>Source</u>
2001	Simon	Haines & Company, Inc.
	RODRIGUEZM	Haines & Company, Inc.
1996	SOCIETY OF THE DIVINE WORD WESTERN PROVINCE	Pacific Bell
1990	SOCIETY OF THE DIVINE DIVINE WORD VOCATION OFFICE WORD WESTERN PROVINCE	Pacific Bell Pacific Bell Pacific Bell

## FINDINGS

### 2738 PLEASANT ST

<u>Year</u>	<u>Uses</u>	<u>Source</u>
2001	OROMEROViola	Haines & Company, Inc.
1990	Romero Pat	Pacific Bell
1986	Romero Pat	Pacific Bell Yellow Pages
1981	Romero Pat	Pacific Telephone
1966	Romero Pat Viola 2738 Pleasant Riv h 3 forklift operator Norton	Luskey Brothers & Company Inc.
1960	Romero Pat	Luskeys Brothers & Co., Publishers
1955	Romero Patrocino	Luskeys Brothers & Co., Publishers

### 2740 PLEASANT ST

<u>Year</u>	<u>Uses</u>	<u>Source</u>
1977	Jorrin Jesus	Pacific Telephone

### 2746 PLEASANT ST

<u>Year</u>	<u>Uses</u>	<u>Source</u>
2001	RODRIGUEZG	Haines & Company, Inc.
1990	Rodriguez Guadalupe	Pacific Bell
1986	Rodriguez Guadalupe	Pacific Bell Yellow Pages
1981	Rodriguez Guadalupe	Pacific Telephone
1966	Lozano John R Cecilia 2746 Pleasant Riv h 1 employee Kaiser Stee	Luskey Brothers & Company Inc.
1960	Lozano JR	Luskeys Brothers & Co., Publishers
1955	Lozano J R	Luskeys Brothers & Co., Publishers

### 2754 PLEASANT ST

<u>Year</u>	<u>Uses</u>	<u>Source</u>
2001	DIAZBenamin	Haines & Company, Inc.
1966	Diaz BA 2754 Pleasant Riv	Luskey Brothers & Company Inc.
1960	Diaz BA	Luskeys Brothers & Co., Publishers
1955	D az Benj A	Luskeys Brothers & Co., Publishers

### 2755 PLEASANT ST

<u>Year</u>	<u>Uses</u>	<u>Source</u>
2001	GAINER Lewis	Haines & Company, Inc.
1977	Stromanr Geo	Pacific Telephone
1966	Woods Louie Emma 2755 Pleasant Riv h	Luskey Brothers & Company Inc.
1960	Woods Loue	Luskeys Brothers & Co., Publishers
1955	Woods Lou e C	Luskeys Brothers & Co., Publishers

## FINDINGS

### Pleasant St

#### 2762 Pleasant St

<u>Year</u>	<u>Uses</u>	<u>Source</u>
2010	INLAND EMPIRE IND SUPPLIES	EDR Digital Archive
2005	INLAND EMPIRE IND SUPPLIES	EDR Digital Archive

### PLEASANT ST

#### 2762 PLEASANT ST

<u>Year</u>	<u>Uses</u>	<u>Source</u>
2001	CASTILLOPedro	Haines & Company, Inc.
1990	Peterson Richard J	Pacific Bell
1981	Small Dan	Pacific Telephone
1966	Mosqueda Pete 2762 Pleasant Riv h	Luskey Brothers & Company Inc.
1960	Mosqueda PF	Luskeys Brothers & Co., Publishers
1955	Mosqueda Pete	Luskeys Brothers & Co., Publishers

#### 2763 PLEASANT ST

<u>Year</u>	<u>Uses</u>	<u>Source</u>
2001	MORALESAngela	Haines & Company, Inc.
1966	Vacant	Luskey Brothers & Company Inc.
	Location Not Occupied	Luskey Brothers & Company Inc.
1960	Slmpson EL	Luskeys Brothers & Co., Publishers
1955	Pleasant Lillian J	Luskeys Brothers & Co., Publishers

#### 2770 PLEASANT ST

<u>Year</u>	<u>Uses</u>	<u>Source</u>
2001	GUZMAN Margaret	Haines & Company, Inc.
1966	Guzman JN 2770 Pleasant Riv h	Luskey Brothers & Company Inc.
1960	Guzman JN D	Luskeys Brothers & Co., Publishers
1955	Guzman Joe N	Luskeys Brothers & Co., Publishers

#### 2771 PLEASANT ST

<u>Year</u>	<u>Uses</u>	<u>Source</u>
2001	RIVASJnsuo	Haines & Company, Inc.
	CASTRO Esther	Haines & Company, Inc.
1996	Rivas Jesus	Pacific Bell
1990	Rivas Jesus L	Pacific Bell
1981	Vargas Martin	Pacific Telephone

## FINDINGS

<u>Year</u>	<u>Uses</u>	<u>Source</u>
1966	Owens Jethroe D Elmena 2771 Pleasant Rivo h steelcutter Hunter E	Luskey Brothers & Company Inc.
1960	Owens JD D i	Luskeys Brothers & Co., Publishers
1955	Owens Jethroe D C	Luskeys Brothers & Co., Publishers

### 2778 PLEASANT ST

<u>Year</u>	<u>Uses</u>	<u>Source</u>
2001	MORALES Aurello	Haines & Company, Inc.
1990	Morales Roberto	Pacific Bell
1986	Morales Roberto	Pacific Bell Yellow Pages
1981	Jordan ID	Pacific Telephone
1977	Jordan I D	Pacific Telephone
1966	Faulk Eugene Mary 2778 Pleasant Riy r 4 USAF	Luskey Brothers & Company Inc.
1960	LII ly PL	Luskeys Brothers & Co., Publishers
1955	Pena Arnold J	Luskeys Brothers & Co., Publishers

### 2779 PLEASANT ST

<u>Year</u>	<u>Uses</u>	<u>Source</u>
2001	VALDOVINOS Cesar	Haines & Company, Inc.
	ROEDARubro Adan	Haines & Company, Inc.
1990	Morris Alberta W	Pacific Bell
1986	Morris Alberta W	Pacific Bell Yellow Pages
1981	Morris Alberta W	Pacific Telephone
1977	Morris Alberta W	Pacific Telephone
1966	Morris Alberta W 2779 Pleasant Riv h	Luskey Brothers & Company Inc.
	Location Not Occupied	Luskey Brothers & Company Inc.
1960	Morr Is JD D	Luskeys Brothers & Co., Publishers
1955	Gray A W Mrs	Luskeys Brothers & Co., Publishers

### 2785 PLEASANT ST

<u>Year</u>	<u>Uses</u>	<u>Source</u>
2001	XXXX	Haines & Company, Inc.

### 2786 PLEASANT ST

<u>Year</u>	<u>Uses</u>	<u>Source</u>
2001	DOTTERY Jas A	Haines & Company, Inc.
1996	Dottery Jas A	Pacific Bell
1990	Dottery Jas A	Pacific Bell
1986	Dottery Jas A	Pacific Bell Yellow Pages
1981	Dottery Jas A	Pacific Telephone

## FINDINGS

<u>Year</u>	<u>Uses</u>	<u>Source</u>
1977	Dottery Jas A	Pacific Telephone
1966	Dottery Jas A Eula 2786 Pleasant Riv h 2 employee Fosters Pavin	Luskey Brothers & Company Inc.
1960	Dottery JA	Luskeys Brothers & Co., Publishers
1955	Brown Adassa W	Luskeys Brothers & Co., Publishers

### 2787 PLEASANT ST

<u>Year</u>	<u>Uses</u>	<u>Source</u>
2001	XXXX	Haines & Company, Inc.
1981	Wright E E	Pacific Telephone
1977	Wright E E	Pacific Telephone
1966	Vwright Ernest E Elena 2787 Pleasant Riv h 1 truck driver Mc Cle	Luskey Brothers & Company Inc.
1960	Wright EE	Luskeys Brothers & Co., Publishers
1955	Wright Ernest E	Luskeys Brothers & Co., Publishers

### 2794 PLEASANT ST

<u>Year</u>	<u>Uses</u>	<u>Source</u>
2001	PALENCIAPet	Haines & Company, Inc.
1966	Palencia Pete H Carmen 2794 Pleasant Riv h 1 sherman Kaiser Ste	Luskey Brothers & Company Inc.
1960	Palencla PH	Luskeys Brothers & Co., Publishers
1955	Palencia Pete H	Luskeys Brothers & Co., Publishers

### 2795 PLEASANT ST

<u>Year</u>	<u>Uses</u>	<u>Source</u>
2001	OJOHNSONRosa	Haines & Company, Inc.
1966	Johnson Anderson Rosie 2795 Pleasant Riv h	Luskey Brothers & Company Inc.
1960	Johnson Anderson	Luskeys Brothers & Co., Publishers
1955	Johnson Anderson	Luskeys Brothers & Co., Publishers

### 2807 PLEASANT ST

<u>Year</u>	<u>Uses</u>	<u>Source</u>
2001	GUZMAN Humberto	Haines & Company, Inc.

### 2808 PLEASANT ST

<u>Year</u>	<u>Uses</u>	<u>Source</u>
2001	OELAROSA Abigail	Haines & Company, Inc.
1966	No Return	Luskey Brothers & Company Inc.
	Min 5 Attempts Made	Luskey Brothers & Company Inc.
1960	Samuel Paul	Luskeys Brothers & Co., Publishers



## FINDINGS

<u>Year</u>	<u>Uses</u>	<u>Source</u>
1955	Samuel P W	Luskeys Brothers & Co., Publishers
1945	Fickett E E	Los Angeles Directory Co.

### 2809 PLEASANT ST

<u>Year</u>	<u>Uses</u>	<u>Source</u>
2001	XXXX	Haines & Company, Inc.
1986	Acosta M	Pacific Bell Yellow Pages
1977	Ware Clifford	Pacific Telephone
1966	Ziniman Jack Zelma 2809 Pleasant Rio h chef Banning Hotel Bng	Luskey Brothers & Company Inc.

### 2822 PLEASANT ST

<u>Year</u>	<u>Uses</u>	<u>Source</u>
2001	OMURILLOJose	Haines & Company, Inc.
1996	Murillo Jose	Pacific Bell
1990	Murillo Jose	Pacific Bell
1986	Murillo Jose	Pacific Bell Yellow Pages
1966	Hannon Jerry 2822 Pleasant Riv h custodian Hunter Engineering	Luskey Brothers & Company Inc.
1960	Hannon Jerry	Luskeys Brothers & Co., Publishers
1955	Hannon Jerry	Luskeys Brothers & Co., Publishers

### 2823 PLEASANT ST

<u>Year</u>	<u>Uses</u>	<u>Source</u>
2001	MANN Thomas 00 C	Haines & Company, Inc.
1996	Couch Juwan	Pacific Bell
1990	Couch Juwan	Pacific Bell
1966	No Return	Luskey Brothers & Company Inc.
	Min 5 Attempts Made	Luskey Brothers & Company Inc.
1960	Mc Gensie Thos	Luskeys Brothers & Co., Publishers

### 2836 PLEASANT ST

<u>Year</u>	<u>Uses</u>	<u>Source</u>
2001	GONZALEZG 00 C	Haines & Company, Inc.
1966	Bailey Leroy 2836 Pleasant Riv h	Luskey Brothers & Company Inc.
1960	Bailey AO D	Luskeys Brothers & Co., Publishers
1955	Mc Coy Elwood	Luskeys Brothers & Co., Publishers
1945	Cook C W	Los Angeles Directory Co.

## FINDINGS

### **Pleasant St**

#### **2837 Pleasant St**

<b><u>Year</u></b>	<b><u>Uses</u></b>	<b><u>Source</u></b>
2014	MILLENNIUM PAINTING	EDR Digital Archive

### **PLEASANT ST**

#### **2837 PLEASANT ST**

<b><u>Year</u></b>	<b><u>Uses</u></b>	<b><u>Source</u></b>
2001	CAMPOSVic lor	Haines & Company, Inc.
1990	Robledo Jerry Frank	Pacific Bell
1966	Granger Otis J Christabel 2837 Pleasant Riv h 1 cook Walter Craw	Luskey Brothers & Company Inc.
1960	Granger OJ	Luskeys Brothers & Co., Publishers

#### **2850 PLEASANT ST**

<b><u>Year</u></b>	<b><u>Uses</u></b>	<b><u>Source</u></b>
2001	OCHAGOLLAJohn	Haines & Company, Inc.
1966	Roney GS Rev 2850 Pleasant Riv 6 E 83 3648 h	Luskey Brothers & Company Inc.
1960	Roney GW	Luskeys Brothers & Co., Publishers
1955	Roney G W	Luskeys Brothers & Co., Publishers
1946	Jackson Walter r	Southern California Telephone Company
1945	Spring H J	Los Angeles Directory Co.

#### **2864 PLEASANT ST**

<b><u>Year</u></b>	<b><u>Uses</u></b>	<b><u>Source</u></b>
2001	BAKER Roger	Haines & Company, Inc.
1990	A Galvan Armando	Pacific Bell
1966	Gutierrez Gloria M Mrs 2864 Pleasant Riv h	Luskey Brothers & Company Inc.
1960	Waddell ME Mrs	Luskeys Brothers & Co., Publishers
1955	Roney Hester A Mrs	Luskeys Brothers & Co., Publishers
1946	Zane Myrtle r	Southern California Telephone Company
1945	Zane M I Mrs	Los Angeles Directory Co.
1939	Zane Kenneth	Los Angeles Directory Co.
	Twogood M E Mrs	Los Angeles Directory Co.
1936	Worcester C B	Los Angeles Directory Co.
1930	Worcester C B	Los Angeles Directory Co.

## FINDINGS

### 2865 PLEASANT ST

<u>Year</u>	<u>Uses</u>	<u>Source</u>
2001	WILLIAMS Donst	Haines & Company, Inc.
1996	Williams Doris	Pacific Bell
1990	Williams Doris	Pacific Bell
1986	Williams Dorothy	Pacific Bell Yellow Pages
	Williams Doris	Pacific Bell Yellow Pages
1981	Williams Doris	Pacific Telephone
1966	Williams John A Doris 2865 Pleasant Riv h 4 Staff Sergeant USAF	Luskey Brothers & Company Inc.
1960	Wi 11lams Doris Mrs	Luskeys Brothers & Co., Publishers

### 2878 PLEASANT ST

<u>Year</u>	<u>Uses</u>	<u>Source</u>
2001	CHAGOLLAPaul 00 C	Haines & Company, Inc.
1966	Quarles Alyce 2878 Pleasant Riv hi	Luskey Brothers & Company Inc.
1960	f Williams JC	Luskeys Brothers & Co., Publishers
1955	Will ams Jack C C	Luskeys Brothers & Co., Publishers
1946	Lucker Howard R r	Southern California Telephone Company
1945	Lucker R H	Los Angeles Directory Co.

### 2892 PLEASANT ST

<u>Year</u>	<u>Uses</u>	<u>Source</u>
2001	GLEENLurena	Haines & Company, Inc.
1990	Gleen Lurena	Pacific Bell
1986	Gleichman Richard A	Pacific Bell Yellow Pages
	Gleen Thelma	Pacific Bell Yellow Pages
1981	Gleen Thelma	Pacific Telephone
1977	Geeds gifts & varieties	Pacific Telephone
1960	Gleen Thelma L	Luskeys Brothers & Co., Publishers
1955	Gleen Thelma	Luskeys Brothers & Co., Publishers
1945	Mc Connell B D	Los Angeles Directory Co.

### Pleasant St

#### 2916 Pleasant St

<u>Year</u>	<u>Uses</u>	<u>Source</u>
2010	BIG MIKE ROOTER AND PLUMBING	EDR Digital Archive

## FINDINGS

### PLEASANT ST

#### 2916 PLEASANT ST

<u>Year</u>	<u>Uses</u>	<u>Source</u>
1990	Williams Lonnie Lee	Pacific Bell
1986	Williams Lonnie Lee	Pacific Bell Yellow Pages
1981	Williams Lonnie Lee	Pacific Telephone
1960	Vacant	Luskeys Brothers & Co., Publishers
1955	No return	Luskeys Brothers & Co., Publishers
1945	Chaudoin L E	Los Angeles Directory Co.

#### 2925 PLEASANT ST

<u>Year</u>	<u>Uses</u>	<u>Source</u>
2001	DIAZJesse 00 C	Haines & Company, Inc.
1986	Munoz Robt	Pacific Bell Yellow Pages
1981	Munoz Robt	Pacific Telephone
1966	Tovar Marcelino Jessie 2925 Pleasant Riv h 1 picker National Ora	Luskey Brothers & Company Inc.
1960	Soliz JE	Luskeys Brothers & Co., Publishers
1955	Wheeler Sarah Mrs	Luskeys Brothers & Co., Publishers
1945	Wheeler Sarah Mrs	Los Angeles Directory Co.
1939	Fogleman M E	Los Angeles Directory Co.
1936	Fogleman M E	Los Angeles Directory Co.
1930	Vacant	Los Angeles Directory Co.

### Pleasant St

#### 2932 Pleasant St

<u>Year</u>	<u>Uses</u>	<u>Source</u>
2014	LEE J D CONSTRUCTION	EDR Digital Archive

### PLEASANT ST

#### 2932 PLEASANT ST

<u>Year</u>	<u>Uses</u>	<u>Source</u>
2001	SOLISYells	Haines & Company, Inc.
1981	Cresmer Clarence E	Pacific Telephone
1977	Cresmer Clarence E	Pacific Telephone
1966	Cresmer Clarence E 2932 Pleasant Riv 83 3102 h employee Allied V	Luskey Brothers & Company Inc.
1960	Cresmer CE	Luskeys Brothers & Co., Publishers

## FINDINGS

<u>Year</u>	<u>Uses</u>	<u>Source</u>
1955	Cresmer Clarence E	Luskeys Brothers & Co., Publishers
1945	Vacant	Los Angeles Directory Co.
1939	Wiley Wm	Los Angeles Directory Co.
1936	Lines A M plmbr	Los Angeles Directory Co.
1930	Lines A M plmbing contr	Los Angeles Directory Co.
	Nitcy Emma Mrs	Los Angeles Directory Co.

### 2939 PLEASANT ST

<u>Year</u>	<u>Uses</u>	<u>Source</u>
2001	DIAZJesse 00 C	Haines & Company, Inc.
1986	Kong Tath	Pacific Bell Yellow Pages
1966	Diaz Jesse 2939 Pleasant Riv h	Luskey Brothers & Company Inc.
1960	Diaz Jesse	Luskeys Brothers & Co., Publishers
1955	Higgins Hugh	Luskeys Brothers & Co., Publishers
1946	Higgins H O r	Southern California Telephone Company
1945	Uiggins H	Los Angeles Directory Co.
1939	Higgins H O	Los Angeles Directory Co.
1936	Higgins H O o	Los Angeles Directory Co.
1930	Higgins H	Los Angeles Directory Co.

### 2944 PLEASANT ST

<u>Year</u>	<u>Uses</u>	<u>Source</u>
2001	GARSILAZORuben	Haines & Company, Inc.
1966	Vargas Julia R 2944 Pleasant Riv hi	Luskey Brothers & Company Inc.
1960	Vargas JG	Luskeys Brothers & Co., Publishers
1955	Vargas Jess G O	Luskeys Brothers & Co., Publishers

### Pleasant St

#### 2956 Pleasant St

<u>Year</u>	<u>Uses</u>	<u>Source</u>
2014	MARIO J ERAZO	EDR Digital Archive

#### 2981 Pleasant St

<u>Year</u>	<u>Uses</u>	<u>Source</u>
2010	GARCIA EDGARDO	EDR Digital Archive
2005	EF&W CORPORATION	EDR Digital Archive

## FINDINGS

### **PROSPECT**

#### **2586 PROSPECT**

<b><u>Year</u></b>	<b><u>Uses</u></b>	<b><u>Source</u></b>
1951	Allman F H r	Los Angeles Directory Co.

#### **2597 PROSPECT**

<b><u>Year</u></b>	<b><u>Uses</u></b>	<b><u>Source</u></b>
1951	Kelly Gerald R r	Los Angeles Directory Co.

#### **2707 PROSPECT**

<b><u>Year</u></b>	<b><u>Uses</u></b>	<b><u>Source</u></b>
1951	Nixon Clinton r	Los Angeles Directory Co.

#### **2715 PROSPECT**

<b><u>Year</u></b>	<b><u>Uses</u></b>	<b><u>Source</u></b>
1951	Murphy Russell E Lt r	Los Angeles Directory Co.

#### **2723 PROSPECT**

<b><u>Year</u></b>	<b><u>Uses</u></b>	<b><u>Source</u></b>
1951	Teters L M Mrs r	Los Angeles Directory Co.

#### **2730 PROSPECT**

<b><u>Year</u></b>	<b><u>Uses</u></b>	<b><u>Source</u></b>
1951	Shaw Rose r	Los Angeles Directory Co.

#### **2738 PROSPECT**

<b><u>Year</u></b>	<b><u>Uses</u></b>	<b><u>Source</u></b>
1951	Towers W E r	Los Angeles Directory Co.

#### **2747 PROSPECT**

<b><u>Year</u></b>	<b><u>Uses</u></b>	<b><u>Source</u></b>
1951	Larkins Robt A r	Los Angeles Directory Co.

#### **2754 PROSPECT**

<b><u>Year</u></b>	<b><u>Uses</u></b>	<b><u>Source</u></b>
1951	Stowe Lawrence S r	Los Angeles Directory Co.

#### **2762 PROSPECT**

<b><u>Year</u></b>	<b><u>Uses</u></b>	<b><u>Source</u></b>
1951	Mowbray Cliff r	Los Angeles Directory Co.

## FINDINGS

### 2763 PROSPECT

<u>Year</u>	<u>Uses</u>	<u>Source</u>
1951	Wester C Everett r	Los Angeles Directory Co.

### 2770 PROSPECT

<u>Year</u>	<u>Uses</u>	<u>Source</u>
1951	Bracken John J r	Los Angeles Directory Co.

### 2771 PROSPECT

<u>Year</u>	<u>Uses</u>	<u>Source</u>
1951	Timmons Poultry	Los Angeles Directory Co.

### 2779 PROSPECT

<u>Year</u>	<u>Uses</u>	<u>Source</u>
1951	Larkins Ellard G r	Los Angeles Directory Co.

### 2787 PROSPECT

<u>Year</u>	<u>Uses</u>	<u>Source</u>
1951	Henry Carol r	Los Angeles Directory Co.

### 2794 PROSPECT

<u>Year</u>	<u>Uses</u>	<u>Source</u>
1951	Richardson W W r	Los Angeles Directory Co.

### 2795 PROSPECT

<u>Year</u>	<u>Uses</u>	<u>Source</u>
1951	Southern Investigation Serv	Los Angeles Directory Co.

### 2809 PROSPECT

<u>Year</u>	<u>Uses</u>	<u>Source</u>
1951	De Marteau Blanche r	Los Angeles Directory Co.

### 2823 PROSPECT

<u>Year</u>	<u>Uses</u>	<u>Source</u>
1951	Cooper Lawson P r	Los Angeles Directory Co.

### 2837 PROSPECT

<u>Year</u>	<u>Uses</u>	<u>Source</u>
1951	Everett Victor M Lt r	Los Angeles Directory Co.

### 2842 PROSPECT

<u>Year</u>	<u>Uses</u>	<u>Source</u>
1951	Roseberry Vernon r	Los Angeles Directory Co.



## FINDINGS

### **PROSPECT AVE**

#### **2586 PROSPECT AVE**

<b><u>Year</u></b>	<b><u>Uses</u></b>	<b><u>Source</u></b>
2002	Lively Bernell	SBC PACIFIC BELL
	Dixon Carol	SBC PACIFIC BELL
2001	LIVELY Bemell	Haines & Company, Inc.
1996	Lively Bernell	Pacific Bell
1990	Lively Bernell	Pacific Bell
	PROSPECT AV	Pacific Bell
1986	Lively Bernell	Pacific Bell Yellow Pages
	Lively R D	Pacific Bell Yellow Pages
	Liverman M M	Pacific Bell Yellow Pages
1981	Lively R D	Pacific Telephone
1977	Lively Bernell	Pacific Telephone
	Lively R D	Pacific Telephone
1966	Lively RD Bernell 25 B 6 Prospect Av Riv h 3 employee Kaiser St	Luskey Brothers & Company Inc.
1960	Jamison Bernall	Luskeys Brothers & Co., Publishers
1955	Thomas Benj H Jr	Luskeys Brothers & Co., Publishers

#### **2596 PROSPECT AVE**

<b><u>Year</u></b>	<b><u>Uses</u></b>	<b><u>Source</u></b>
2001	CREIGHTONAlVin	Haines & Company, Inc.
1981	Creighton Al	Pacific Telephone
1966	Carter Chas W Hettie 2596 Prospect Av Riv h retired	Luskey Brothers & Company Inc.
1960	Vacant	Luskeys Brothers & Co., Publishers
1955	Baylor Bethel	Luskeys Brothers & Co., Publishers

#### **2597 PROSPECT AVE**

<b><u>Year</u></b>	<b><u>Uses</u></b>	<b><u>Source</u></b>
2002	Lara Jose L	SBC PACIFIC BELL
2001	PRATTTammie	Haines & Company, Inc.
1977	Cook Johnnie T	Pacific Telephone
	Toliver Larry	Pacific Telephone
	Cook Betty	Pacific Telephone
1966	Singleton Louis M 2597 Prospect Av Riv h veterinarian US Dept of	Luskey Brothers & Company Inc.
1960	Singleton LM	Luskeys Brothers & Co., Publishers
1955	Wilson L S Mrs	Luskeys Brothers & Co., Publishers

## FINDINGS

### 2707 PROSPECT AVE

<u>Year</u>	<u>Uses</u>	<u>Source</u>
1977	Tafolla Roberto	Pacific Telephone
1966	Reyes Ynez R Lupe 2707 Prospect Av Riv h 4 foundry worker Griffi	Luskey Brothers & Company Inc.
1960	Reyes YR	Luskeys Brothers & Co., Publishers
1955	Nixon Clinton	Luskeys Brothers & Co., Publishers

### 2715 PROSPECT AVE

<u>Year</u>	<u>Uses</u>	<u>Source</u>
2001	MAYAJose	Haines & Company, Inc.
1977	Sanchez Consuelo	Pacific Telephone
1966	Sanchez Fortino M Consuelo 2715 Prospect Av Riv h 2 Sanchez Groc	Luskey Brothers & Company Inc.
1960	Sancehz FM D	Luskeys Brothers & Co., Publishers
1955	Lahti Rebecca Mrs	Luskeys Brothers & Co., Publishers

### 2723 PROSPECT AVE

<u>Year</u>	<u>Uses</u>	<u>Source</u>
2001	GUZMANJoe	Haines & Company, Inc.
1966	Guzman Joe Barbara 2723 Prospect Av Riv h 2 machinist Hunter En	Luskey Brothers & Company Inc.
1960	Morales AD	Luskeys Brothers & Co., Publishers
1955	Teters K L	Luskeys Brothers & Co., Publishers

### 2730 PROSPECT AVE

<u>Year</u>	<u>Uses</u>	<u>Source</u>
2002	Ochoa Miguel Angel	SBC PACIFIC BELL
2001	OCHOAJose	Haines & Company, Inc.
1977	Shaw Rose A	Pacific Telephone
1966	Shaw Rose A 2730 Prospect Av Riv	Luskey Brothers & Company Inc.
1960	Shaw FM D	Luskeys Brothers & Co., Publishers
1955	Shaw Forrest M	Luskeys Brothers & Co., Publishers

### 2731 PROSPECT AVE

<u>Year</u>	<u>Uses</u>	<u>Source</u>
2001	MACIASAG	Haines & Company, Inc.
1986	Macias A G	Pacific Bell Yellow Pages
1981	Macias A G	Pacific Telephone
1977	Macias Carmen	Pacific Telephone
1966	Macias Andrew G Camren 2731 Prospect Av Riv h shipping clerk Ro	Luskey Brothers & Company Inc.

## FINDINGS

<u>Year</u>	<u>Uses</u>	<u>Source</u>
1960	Maclas AG D	Luskeys Brothers & Co., Publishers
1955	Macias A G	Luskeys Brothers & Co., Publishers

### 2738 PROSPECT AVE

<u>Year</u>	<u>Uses</u>	<u>Source</u>
2001	SMITH Kenneth	Haines & Company, Inc.
1966	Marbury Ben F Cheryl 2738 Prospect Av h 2 engineer Safeway Egg P	Luskey Brothers & Company Inc.
1960	SmIth KR	Luskeys Brothers & Co., Publishers
1955	Towers Wm E	Luskeys Brothers & Co., Publishers

### 2739 PROSPECT AVE

<u>Year</u>	<u>Uses</u>	<u>Source</u>
2001	CAMPOS 1mlda	Haines & Company, Inc.
1977	Campos Geo	Pacific Telephone
1966	Lemmon David L Dorothy 2739 Prospect Av Riv h	Luskey Brothers & Company Inc.
1960	Stafford Charlie	Luskeys Brothers & Co., Publishers
1955	Fort Geraldine E	Luskeys Brothers & Co., Publishers

### 2746 PROSPECT AVE

<u>Year</u>	<u>Uses</u>	<u>Source</u>
2001	MOSLEYDarsy	Haines & Company, Inc.
1986	Mosley Daisy	Pacific Bell Yellow Pages
1981	Mosley Daisy	Pacific Telephone
1977	Mosley Daisy	Pacific Telephone
1960	Tillman Lewis	Luskeys Brothers & Co., Publishers
1955	Berghamer Norman T	Luskeys Brothers & Co., Publishers

### 2747 PROSPECT AVE

<u>Year</u>	<u>Uses</u>	<u>Source</u>
2002	Hutchinson R L	SBC PACIFIC BELL
2001	HUTCHINSONRL	Haines & Company, Inc.
	HUTCHINSON Robbie	Haines & Company, Inc.
1996	Hutchinson R L	Pacific Bell
1990	Hutchinson R L	Pacific Bell
1986	Hutchinson R L	Pacific Bell Yellow Pages
	Hutchinson Robbie	Pacific Bell Yellow Pages
1981	Hutchinson R L	Pacific Telephone
	Hutchinson Robble	Pacific Telephone
1977	Hutch inson R L	Pacific Telephone

## FINDINGS

<u>Year</u>	<u>Uses</u>	<u>Source</u>
1977	Hutchinson Robbie	Pacific Telephone
1960	Chagolia RE	Luskeys Brothers & Co., Publishers
1955	Merlin I D	Luskeys Brothers & Co., Publishers

### 2754 PROSPECT AVE

<u>Year</u>	<u>Uses</u>	<u>Source</u>
2001	MARCHANDLee	Haines & Company, Inc.
1990	Black Charles T II	Pacific Bell
1966	Coby Lorraine Mrs 2754 Prospect Av Riv h	Luskey Brothers & Company Inc.
1960	Colby Lorraine Mrs	Luskeys Brothers & Co., Publishers
1955	Gross F W	Luskeys Brothers & Co., Publishers

### 2755 PROSPECT AVE

<u>Year</u>	<u>Uses</u>	<u>Source</u>
2001	RODRIGUEZGrao Oie I	Haines & Company, Inc.
1960	Johnson Nathaniel	Luskeys Brothers & Co., Publishers
1955	Rush John S	Luskeys Brothers & Co., Publishers

### 2762 PROSPECT AVE

<u>Year</u>	<u>Uses</u>	<u>Source</u>
2002	GAR Flores Gregorio	SBC PACIFIC BELL
2001	VASOUEZJauoer	Haines & Company, Inc.
	FLORESG 21g	Haines & Company, Inc.
1990	Hawkins Duce	Pacific Bell
1981	Sith Virginia	Pacific Telephone
1977	Smith Virginia	Pacific Telephone
1966	Williams Bradford Nokomis 2762 Prospect Av Riv h retired	Luskey Brothers & Company Inc.
1960	Mowbray CG DV	Luskeys Brothers & Co., Publishers
1955	Mowbray Clifford G	Luskeys Brothers & Co., Publishers

### 2763 PROSPECT AVE

<u>Year</u>	<u>Uses</u>	<u>Source</u>
2002	Rosales Raymond	SBC PACIFIC BELL
2001	ROSALESRaymond	Haines & Company, Inc.
1990	Resales Raymond	Pacific Bell
1986	Resales Raymond	Pacific Bell Yellow Pages
1981	Resales Raymond	Pacific Telephone
1966	Resales Raymond 2763 Prospect Av Riv h	Luskey Brothers & Company Inc.
1960	Rosales Guillermo	Luskeys Brothers & Co., Publishers

## FINDINGS

<u>Year</u>	<u>Uses</u>	<u>Source</u>
1955	Clark E M	Luskeys Brothers & Co., Publishers

### 2767 PROSPECT AVE

<u>Year</u>	<u>Uses</u>	<u>Source</u>
2001	TAFOLLARoberdo	Haines & Company, Inc.

### 2770 PROSPECT AVE

<u>Year</u>	<u>Uses</u>	<u>Source</u>
2001	WRIGHTLonell	Haines & Company, Inc.
1966	Crane Andrew Hilda 2770 Prospect Av Riv h 4 bricklayer	Luskey Brothers & Company Inc.
1960	Mc Clinton CH	Luskeys Brothers & Co., Publishers
1955	Wright Paul V	Luskeys Brothers & Co., Publishers

### 2771 PROSPECT AVE

<u>Year</u>	<u>Uses</u>	<u>Source</u>
2001	RAMIREZJo Oe	Haines & Company, Inc.
1966	Scott Janet A Mrs 2771 Prospect Av Riv h	Luskey Brothers & Company Inc.
1960	Vacant	Luskeys Brothers & Co., Publishers
1955	Timmons H C v OV	Luskeys Brothers & Co., Publishers

### 2778 PROSPECT AVE

<u>Year</u>	<u>Uses</u>	<u>Source</u>
2001	OMATASergio	Haines & Company, Inc.
1981	Carter L	Pacific Telephone
	Kimberling Fred Mrs	Pacific Telephone
1977	Carter L	Pacific Telephone
	Kimberling Fred Mrs	Pacific Telephone
1966	Kimberling Fred Mrs 2778 Prospect Av Riv h	Luskey Brothers & Company Inc.
1960	Hernandez JL	Luskeys Brothers & Co., Publishers
1955	Hernandez J L	Luskeys Brothers & Co., Publishers

### 2779 PROSPECT AVE

<u>Year</u>	<u>Uses</u>	<u>Source</u>
2001	ORTIZRuben	Haines & Company, Inc.
1990	Mendez Hilario	Pacific Bell
1986	Mendez Hilario	Pacific Bell Yellow Pages
1981	Mendez Hilario	Pacific Telephone
1977	Nezart Jerome	Pacific Telephone
1966	Vacant	Luskey Brothers & Company Inc.

## FINDINGS

<u>Year</u>	<u>Uses</u>	<u>Source</u>
1966	Location Not Occupied	Luskey Brothers & Company Inc.
1960	Vacant	Luskeys Brothers & Co., Publishers
1955	Milla Lu:s A	Luskeys Brothers & Co., Publishers

### 2786 PROSPECT AVE

<u>Year</u>	<u>Uses</u>	<u>Source</u>
2002	Chagolla Salvador	SBC PACIFIC BELL
2001	CHAGOLLASalvador	Haines & Company, Inc.
1996	Chagolla Salvador	Pacific Bell
1990	Chagolla Salvador	Pacific Bell
1986	Chagolla Salvador	Pacific Bell Yellow Pages
1981	Chagolla Marilyn M Chagolla Salvador	Pacific Telephone Pacific Telephone
1977	Chagolla Salvador	Pacific Telephone
1960	Anthony CF Mrs	Luskeys Brothers & Co., Publishers
1955	Anthony Cora Mrs	Luskeys Brothers & Co., Publishers

### 2787 PROSPECT AVE

<u>Year</u>	<u>Uses</u>	<u>Source</u>
2002	Lindsey L A Lindsey LA	SBC PACIFIC BELL SBC PACIFIC BELL
2001	REIDLINDSEYL LINDSEYLA LINDSEYL	Haines & Company, Inc. Haines & Company, Inc. Haines & Company, Inc.
1996	Lindsey L A	Pacific Bell
1990	Lindsey L A	Pacific Bell
1986	Lindsey L A	Pacific Bell Yellow Pages
1981	Lindsey L A	Pacific Telephone
1977	Reid Lillian M	Pacific Telephone
1966	Carlos Rafael F Mary 2787 Prospect Av Riv h 5oiler Colton Cemen	Luskey Brothers & Company Inc.
1960	Carlos Rafael	Luskeys Brothers & Co., Publishers
1955	Carlos Rafael V	Luskeys Brothers & Co., Publishers

### 2794 PROSPECT AVE

<u>Year</u>	<u>Uses</u>	<u>Source</u>
2002	Evans Earline	SBC PACIFIC BELL
2001	EVANS Earline	Haines & Company, Inc.
1996	Evans Earline	Pacific Bell
1990	Evans Earline	Pacific Bell

## FINDINGS

<u>Year</u>	<u>Uses</u>	<u>Source</u>
1986	Evans Earline	Pacific Bell Yellow Pages
1981	Evans Earline	Pacific Telephone
1977	Evans Don L	Pacific Telephone
1966	Johns Donald B Earline 2794 Prospect Av Riv h 3 brick tender	Luskey Brothers & Company Inc.
1960	Johns DB	Luskeys Brothers & Co., Publishers
1955	Marajas T A trucking OV	Luskeys Brothers & Co., Publishers

### 2795 PROSPECT AVE

<u>Year</u>	<u>Uses</u>	<u>Source</u>
2002	Floyd Orville	SBC PACIFIC BELL
2001	FLOYDOrville	Haines & Company, Inc.
1996	Floyd Orville	Pacific Bell
1990	Floyd Orville	Pacific Bell
1986	Floyd Orville	Pacific Bell Yellow Pages
1981	Floyd Orville	Pacific Telephone
1977	Floyd Orville	Pacific Telephone
1966	Floyd Orville Ruby 2795 Prospect Av Rivo h 5 laborer Sully Mille	Luskey Brothers & Company Inc.
1960	Southern Investigation	Luskeys Brothers & Co., Publishers
	Russell RA	Luskeys Brothers & Co., Publishers
1955	Sou Investigation Serv DV	Luskeys Brothers & Co., Publishers
	Russel l R A OV	Luskeys Brothers & Co., Publishers

### 2808 PROSPECT AVE

<u>Year</u>	<u>Uses</u>	<u>Source</u>
2002	Jones Eddie L SSgt	SBC PACIFIC BELL
2001	JONES Eddie L Ssgt	Haines & Company, Inc.
	JONES Thelm	Haines & Company, Inc.
1996	Jones Eddie L SSgt	Pacific Bell
1990	Jones Eddie L SSgt	Pacific Bell
1986	Jones Eddie L S Sgt	Pacific Bell Yellow Pages
	Jones Thelma	Pacific Bell Yellow Pages
1981	Jones Thelma	Pacific Telephone
1977	Jones Eddie L S Sgt	Pacific Telephone
	Jones Thelma	Pacific Telephone
1966	Jones Eddie L Thelma 2808 Prospect Av Riv 82 0279 h 2 maintenanc	Luskey Brothers & Company Inc.
1960	Jones EL	Luskeys Brothers & Co., Publishers



## FINDINGS

### 2809 PROSPECT AVE

<u>Year</u>	<u>Uses</u>	<u>Source</u>
2001	MATHESJames	Haines & Company, Inc.
1960	Mathes Jas	Luskeys Brothers & Co., Publishers
1955	Mathes Jas	Luskeys Brothers & Co., Publishers
1945	De Marteau B A Mrs	Los Angeles Directory Co.

### 2820 PROSPECT AVE

<u>Year</u>	<u>Uses</u>	<u>Source</u>
2002	Westbrook Lucy E	SBC PACIFIC BELL
2001	JACKSON Zeima	Haines & Company, Inc.
	WESTBROOKLucy E	Haines & Company, Inc.
1996	Westbrook Lucy E	Pacific Bell
1990	Chesterfield Joe	Pacific Bell
	Westbrook Lucy E	Pacific Bell
1986	Westbrook Melvin	Pacific Bell Yellow Pages
	Westbrook Lucy E	Pacific Bell Yellow Pages
1977	Westbrook Lucy E	Pacific Telephone
1966	Bonoer Joe D Delores 2820 Prospect Av Riv h Staff Sergeant USAF	Luskey Brothers & Company Inc.
1960	Boyd EF	Luskeys Brothers & Co., Publishers
1955	Chavez P R	Luskeys Brothers & Co., Publishers

### 2823 PROSPECT AVE

<u>Year</u>	<u>Uses</u>	<u>Source</u>
1966	Simpson Johnnie L Vivian 2823 Prospect Av Riv h 6 roofer Roof Tr	Luskey Brothers & Company Inc.
1960	Harrls Booker T	Luskeys Brothers & Co., Publishers
1955	Cooper Lawson P	Luskeys Brothers & Co., Publishers
1945	Cooper L P	Los Angeles Directory Co.

### 2832 PROSPECT AVE

<u>Year</u>	<u>Uses</u>	<u>Source</u>
2001	VANLEYErthure	Haines & Company, Inc.
1996	Vanley Erthure	Pacific Bell
1990	Vanley Erthure	Pacific Bell
1986	Van Lierop Jan	Pacific Bell Yellow Pages
	Vanley Erthure	Pacific Bell Yellow Pages
1981	Vanley Erthure	Pacific Telephone
1977	Vanley Erthure	Pacific Telephone

## FINDINGS

<u>Year</u>	<u>Uses</u>	<u>Source</u>
1966	Vanley Erthure Janet 2832 Prospect Av Riv h 2 wrecker Reliable A	Luskey Brothers & Company Inc.
1960	Vanley Erthure	Luskeys Brothers & Co., Publishers
1955	Vanley Erthure	Luskeys Brothers & Co., Publishers

### 2837 PROSPECT AVE

<u>Year</u>	<u>Uses</u>	<u>Source</u>
2001	QUESADAJesus	Haines & Company, Inc.
1977	Perry Nora Mrs	Pacific Telephone
1966	Robinson Gladys Mrs 2837 Prospect Av Riv hi	Luskey Brothers & Company Inc.
1960	Strckland Cl D	Luskeys Brothers & Co., Publishers
1955	Sickels D A	Luskeys Brothers & Co., Publishers
1945	Manis C E	Los Angeles Directory Co.

### 2842 PROSPECT AVE

<u>Year</u>	<u>Uses</u>	<u>Source</u>
2001	GILMERMac K	Haines & Company, Inc.
1986	Williams Henrietta R	Pacific Bell Yellow Pages
	Williams Hattie B	Pacific Bell Yellow Pages
1981	Williams Hattie B	Pacific Telephone
1977	Williams Hattie B	Pacific Telephone
1966	I Williams Hattie B Mrs 2842 Prospect Av Riv h	Luskey Brothers & Company Inc.
1960	Williams HB Mrs	Luskeys Brothers & Co., Publishers
1955	Williams Hunt	Luskeys Brothers & Co., Publishers

### 2851 PROSPECT AVE

<u>Year</u>	<u>Uses</u>	<u>Source</u>
2002	Nieto Otilia	SBC PACIFIC BELL
2001	DELAHOYAAureliano	Haines & Company, Inc.
	NIET 0911ia	Haines & Company, Inc.
1990	de la Huya Aureliano Sr	Pacific Bell
1986	de la Huya Aureliano Sr	Pacific Bell Yellow Pages
1981	Delahuerta Frank	Pacific Telephone
1977	Delahuerta Frank	Pacific Telephone
1966	De La Hoya Aureliano 2851 Prospect Av Riv h gardener	Luskey Brothers & Company Inc.
1960	Brlsbane JJ	Luskeys Brothers & Co., Publishers
1955	Bailey 0 G	Luskeys Brothers & Co., Publishers
1945	Vacant	Los Angeles Directory Co.

## FINDINGS

### 2856 PROSPECT AVE

<u>Year</u>	<u>Uses</u>	<u>Source</u>
2001	IRVIN Bertha	Haines & Company, Inc.
1986	Irvin Sherman	Pacific Bell Yellow Pages
1981	Irvin Sherman	Pacific Telephone
1977	Irvin Sherman	Pacific Telephone
1966	Irvin Sherman Bertha 2856 Prospect Av Riv h employee March AFB M	Luskey Brothers & Company Inc.
1960	Irvin Sherman	Luskeys Brothers & Co., Publishers
1955	Irwin Sherman	Luskeys Brothers & Co., Publishers

### 2865 PROSPECT AVE

<u>Year</u>	<u>Uses</u>	<u>Source</u>
2001	CHAGOLLAJohn	Haines & Company, Inc.
1990	Morales Mirta	Pacific Bell
1960	Norwood LB Mrs	Luskeys Brothers & Co., Publishers
1955	Shropshire H S	Luskeys Brothers & Co., Publishers

### PROSPECT DR

#### 2586 PROSPECT DR

<u>Year</u>	<u>Uses</u>	<u>Source</u>
1970	Lively Bernell	Pacific Telephone
	Lively R D	Pacific Telephone

#### 2596 PROSPECT DR

<u>Year</u>	<u>Uses</u>	<u>Source</u>
1970	Boyd Lawrence N	Pacific Telephone

#### 2707 PROSPECT DR

<u>Year</u>	<u>Uses</u>	<u>Source</u>
1970	Reyes Ynez R	Pacific Telephone

#### 2715 PROSPECT DR

<u>Year</u>	<u>Uses</u>	<u>Source</u>
1970	Martinez Steven A	Pacific Telephone

#### 2730 PROSPECT DR

<u>Year</u>	<u>Uses</u>	<u>Source</u>
1970	Shaw Rose A	Pacific Telephone

## FINDINGS

### 2731 PROSPECT DR

<u>Year</u>	<u>Uses</u>	<u>Source</u>
1970	Macias Carmen	Pacific Telephone

### 2738 PROSPECT DR

<u>Year</u>	<u>Uses</u>	<u>Source</u>
1970	Loving C R	Pacific Telephone

### 2739 PROSPECT DR

<u>Year</u>	<u>Uses</u>	<u>Source</u>
1970	Vargas Anthony J	Pacific Telephone

### 2763 PROSPECT DR

<u>Year</u>	<u>Uses</u>	<u>Source</u>
1970	Rosales Raymond	Pacific Telephone

### 2770 PROSPECT DR

<u>Year</u>	<u>Uses</u>	<u>Source</u>
1970	Coles Robt L	Pacific Telephone

### 2778 PROSPECT DR

<u>Year</u>	<u>Uses</u>	<u>Source</u>
1970	Kimberling Fred Mrs	Pacific Telephone

### 2786 PROSPECT DR

<u>Year</u>	<u>Uses</u>	<u>Source</u>
1970	Chagolla Salvador	Pacific Telephone

### 2787 PROSPECT DR

<u>Year</u>	<u>Uses</u>	<u>Source</u>
1970	Reid Lillian M	Pacific Telephone

### 2794 PROSPECT DR

<u>Year</u>	<u>Uses</u>	<u>Source</u>
1970	Evans Earline	Pacific Telephone

### 2795 PROSPECT DR

<u>Year</u>	<u>Uses</u>	<u>Source</u>
1970	Floyd Orville	Pacific Telephone

### 2808 PROSPECT DR

<u>Year</u>	<u>Uses</u>	<u>Source</u>
1970	Jones Thelma	Pacific Telephone

## FINDINGS

<u>Year</u>	<u>Uses</u>	<u>Source</u>
1970	Jones Eddie L SSgt	Pacific Telephone
	Jones Donna M	Pacific Telephone

### 2820 PROSPECT DR

<u>Year</u>	<u>Uses</u>	<u>Source</u>
1970	Westbrook Lucy E	Pacific Telephone

### 2823 PROSPECT DR

<u>Year</u>	<u>Uses</u>	<u>Source</u>
1970	Simpson Leroy	Pacific Telephone
	Simpson Vivian	Pacific Telephone

### 2832 PROSPECT DR

<u>Year</u>	<u>Uses</u>	<u>Source</u>
1970	Vanley Erthure	Pacific Telephone

### 2842 PROSPECT DR

<u>Year</u>	<u>Uses</u>	<u>Source</u>
1970	Williams Hattie B	Pacific Telephone

### 2851 PROSPECT DR

<u>Year</u>	<u>Uses</u>	<u>Source</u>
1970	de la Hoya Aureliano Sr	Pacific Telephone

### 2856 PROSPECT DR

<u>Year</u>	<u>Uses</u>	<u>Source</u>
1970	Irvin Sherman	Pacific Telephone

## REGENT PL

### 2576 REGENT PL

<u>Year</u>	<u>Uses</u>	<u>Source</u>
2002	A Sanchez Fernando	SBC PACIFIC BELL
	APARTMENTS	SBC PACIFIC BELL
	B Bosquez Barajas Jose	SBC PACIFIC BELL
2001	SANCHEZ Fernando	Haines & Company, Inc.
	00 ARCIAGary	Haines & Company, Inc.
	SANCHEZFernando	Haines & Company, Inc.
	B BARAJASJase Bosquez	Haines & Company, Inc.
	GARCIAGary	Haines & Company, Inc.
1990	B Carter M L	Pacific Bell

## FINDINGS

<u>Year</u>	<u>Uses</u>	<u>Source</u>
1990	+ D Perez Incarnaclon C	Pacific Bell
1986	Allen Robt R	Pacific Bell Yellow Pages
	Flores A M	Pacific Bell Yellow Pages
1966	Apartments	Luskey Brothers & Company Inc.
	A Baker Earnestine D 2576 Regent PI Apt A Riv h teacher Riversid	Luskey Brothers & Company Inc.
	B Hopsie Marion Jr Carol 2576 Regent PI Apt B Riv h I USAF	Luskey Brothers & Company Inc.
	C Rembert Gobt Vernell 2576 Regent PI Apt C Riv h	Luskey Brothers & Company Inc.

### 2582 REGENT PL

<u>Year</u>	<u>Uses</u>	<u>Source</u>
2002	D Hernandez Jesus Osorio	SBC PACIFIC BELL
	C Coronado Rachel G	SBC PACIFIC BELL
	B Alcaraz Ricardo	SBC PACIFIC BELL
	A Escobar Rogelio	SBC PACIFIC BELL
	APARTMENTS	SBC PACIFIC BELL
2001	JASPER Wanda	Haines & Company, Inc.
	A ESCOBARR 9ge 10 o	Haines & Company, Inc.
	JASPER Wanda	Haines & Company, Inc.
1990	C Alvarez Uriel	Pacific Bell
1986	Mason Ernest E	Pacific Bell Yellow Pages
	Mason Dorothy M	Pacific Bell Yellow Pages
	Mason Christopher G	Pacific Bell Yellow Pages
1977	Johnson Narveli S	Pacific Telephone
1966	D George SR 2582 Regent PI Apt D Riv h	Luskey Brothers & Company Inc.
	D George SR 2582 Regent Ph Apt Ri	Luskey Brothers & Company Inc.
	C Lee Leadell Camille 2582 Regent PI Apt C Riv	Luskey Brothers & Company Inc.
	B Tyson Ben L 2582 Regent PI Apt B Riv hf	Luskey Brothers & Company Inc.
	A Jacobs Arth T 2582 Regent PI Apt A Riv h	Luskey Brothers & Company Inc.
	Apartments	Luskey Brothers & Company Inc.

### 2586 REGENT PL

<u>Year</u>	<u>Uses</u>	<u>Source</u>
2001	C NELLUMClarnda Q	Haines & Company, Inc.
	VASOUEZJose Juan	Haines & Company, Inc.
	VASOUEZJose Juan	Haines & Company, Inc.

## FINDINGS

<u>Year</u>	<u>Uses</u>	<u>Source</u>
2001	C NELLUMClannda Q	Haines & Company, Inc.
1986	Barraza Fermin	Pacific Bell Yellow Pages
	Barraza Juana	Pacific Bell Yellow Pages
1977	Riddick Jas D	Pacific Telephone

### 2590 REGENT PL

<u>Year</u>	<u>Uses</u>	<u>Source</u>
2002	REGENT PL CONT D	SBC PACIFIC BELL
	C Pinon Raymundo A	SBC PACIFIC BELL
	APARTMENTS	SBC PACIFIC BELL
2001	XXXX	Haines & Company, Inc.
	XXXX	Haines & Company, Inc.
1981	Mc Kenzie E	Pacific Telephone

### 2594 REGENT PL

<u>Year</u>	<u>Uses</u>	<u>Source</u>
2002	APARTMENTS	SBC PACIFIC BELL
	B Vasquez Jose Juan	SBC PACIFIC BELL
	C Cabrera Sara M	SBC PACIFIC BELL
	D Guillen Dora	SBC PACIFIC BELL
2001	CHAVEZJuan Lus	Haines & Company, Inc.
	CHAVEZJuan Lu S	Haines & Company, Inc.
1996	WOODY CREEK APARTMENTS	Pacific Bell
1990	D Ells S J	Pacific Bell
1986	Barfield M R	Pacific Bell Yellow Pages
	Barfknecht C	Pacific Bell Yellow Pages
	Ellis S J	Pacific Bell Yellow Pages
	Ellis Tamir M	Pacific Bell Yellow Pages
	Sakhi Ghulam	Pacific Bell Yellow Pages
1981	Piccard Car les A	Pacific Telephone
1977	Carter Lilla	Pacific Telephone

### 2596 REGENT PL

<u>Year</u>	<u>Uses</u>	<u>Source</u>
2002	A Perez Antonio	SBC PACIFIC BELL
	APARTMENTS	SBC PACIFIC BELL
1990	C Keele M	Pacific Bell
1986	Keele M	Pacific Bell Yellow Pages
1977	Hale Linda	Pacific Telephone



## FINDINGS

<u>Year</u>	<u>Uses</u>	<u>Source</u>
1966	h teacher Riverside Unified School District	Luskey Brothers & Company Inc.
	Dabney John 2596 Regent Pl Riv	Luskey Brothers & Company Inc.

### REGENT RD

#### 2576 REGENT RD

<u>Year</u>	<u>Uses</u>	<u>Source</u>
1970	Franklin Eugene	Pacific Telephone
	Franklin Alvern	Pacific Telephone
	Davison Thos	Pacific Telephone
	Mason Robt E	Pacific Telephone

#### 2582 REGENT RD

<u>Year</u>	<u>Uses</u>	<u>Source</u>
1970	Butler Joe	Pacific Telephone
	Butler Eleanor	Pacific Telephone
	Merrell B N	Pacific Telephone
	Milton Fay	Pacific Telephone
	Riddick Jas D	Pacific Telephone

#### 2586 REGENT RD

<u>Year</u>	<u>Uses</u>	<u>Source</u>
1970	Lee Tokue	Pacific Telephone
	Watson Louise	Pacific Telephone

#### 2590 REGENT RD

<u>Year</u>	<u>Uses</u>	<u>Source</u>
1970	Collins Cecelia A	Pacific Telephone
	Espinosa Sally	Pacific Telephone

#### 2594 REGENT RD

<u>Year</u>	<u>Uses</u>	<u>Source</u>
1970	Priestly R B SSgt Ret	Pacific Telephone
	Johnson Tyrone	Pacific Telephone
	Allen B L	Pacific Telephone

#### 2596 REGENT RD

<u>Year</u>	<u>Uses</u>	<u>Source</u>
1970	Allen Melba F	Pacific Telephone
	Sloan Gloria	Pacific Telephone

## FINDINGS

### **SEDGEWICK AVE**

#### **4110 SEDGEWICK AVE**

<b><u>Year</u></b>	<b><u>Uses</u></b>	<b><u>Source</u></b>
1977	Gordon Viola	Pacific Telephone
1966	Green Frances G 4110 Sedgwick Av Riv h Park Ave Beauty Snoope	Luskey Brothers & Company Inc.
1945	Gordon F W	Los Angeles Directory Co.
1930	Gordon Frank	Los Angeles Directory Co.

#### **4125 SEDGEWICK AVE**

<b><u>Year</u></b>	<b><u>Uses</u></b>	<b><u>Source</u></b>
2001	MARTINEZE Epitanlo	Haines & Company, Inc.
1966	Spears Henry Patsy 4125 Sedgwick Av Riv h retired	Luskey Brothers & Company Inc.
	Spears BF Mrs 4125 Sedgwick Av Riv h 4 clerk City Police Departm	Luskey Brothers & Company Inc.
1951	Folks Frances r	Los Angeles Directory Co.
1945	Kizzee Harry	Los Angeles Directory Co.
1930	Polk Clarence	Los Angeles Directory Co.

#### **4149 SEDGEWICK AVE**

<b><u>Year</u></b>	<b><u>Uses</u></b>	<b><u>Source</u></b>
2001	GOLDEN Early	Haines & Company, Inc.
1966	Brown Thos Wendy 4149 Sedgwick Av Riv h employee City Sanitation	Luskey Brothers & Company Inc.
1945	Strickland Albt	Los Angeles Directory Co.
	Kimble Annie Mrs	Los Angeles Directory Co.
1930	Davis Anna Mrs	Los Angeles Directory Co.

#### **4160 SEDGEWICK AVE**

<b><u>Year</u></b>	<b><u>Uses</u></b>	<b><u>Source</u></b>
1966	Tierney Patrick Ella 4160 Sedgwick Av Riv h	Luskey Brothers & Company Inc.
1951	Lopez Carlos r	Los Angeles Directory Co.

#### **4211 SEDGEWICK AVE**

<b><u>Year</u></b>	<b><u>Uses</u></b>	<b><u>Source</u></b>
1946	Winston Joseph r	Southern California Telephone Company
1945	Winston Jos gro	Los Angeles Directory Co.
1930	Winston Jos gro	Los Angeles Directory Co.

## FINDINGS

### 4240 SEDGEWICK AVE

<u>Year</u>	<u>Uses</u>	<u>Source</u>
2002	Najera Lucila	SBC PACIFIC BELL
2001	NAJERALucila	Haines & Company, Inc.
1977	Carter J	Pacific Telephone
1966	Reynolds Hiram Led ine 4240 Sedgwick Av Riv h retired	Luskey Brothers & Company Inc.
	Wall Jesse Beverly 4240 Sedgwick Av Riv h teacher Riverside City	Luskey Brothers & Company Inc.
1951	Wall Solena r	Los Angeles Directory Co.
1930	Sims L A Mrs o	Los Angeles Directory Co.
	Mc Clasker Thos	Los Angeles Directory Co.

### 4243 SEDGEWICK AVE

<u>Year</u>	<u>Uses</u>	<u>Source</u>
1966	Graves Dani Priscilla 4243 Sedgwick Av Riv h	Luskey Brothers & Company Inc.
	Wilson Bobby Vera 4243 Sedgwick Av Riv h	Luskey Brothers & Company Inc.
1951	De La Torre Reyes r	Los Angeles Directory Co.
1945	de la Torre Reyes	Los Angeles Directory Co.
1930	De La Torre Reyes o	Los Angeles Directory Co.

### 4257 SEDGEWICK AVE

<u>Year</u>	<u>Uses</u>	<u>Source</u>
2001	XXXX	Haines & Company, Inc.
1966	Jenkins Wm B Donna 4257 Sedgwick Av Riv h construction worker	Luskey Brothers & Company Inc.

### 4259 SEDGEWICK AVE

<u>Year</u>	<u>Uses</u>	<u>Source</u>
2001	XXXX	Haines & Company, Inc.
1966	Barty Nancy Mrs 4259 Sedgwick Av Riv h	Luskey Brothers & Company Inc.

### 4260 SEDGEWICK AVE

<u>Year</u>	<u>Uses</u>	<u>Source</u>
1986	Garcia A	Pacific Bell Yellow Pages
1977	Vosley Josephine	Pacific Telephone

### 4275 SEDGEWICK AVE

<u>Year</u>	<u>Uses</u>	<u>Source</u>
1966	Lamar Barney Phyllis 4275 Sedgwick Av Riv h hod carrier	Luskey Brothers & Company Inc.

## FINDINGS

<u>Year</u>	<u>Uses</u>	<u>Source</u>
1951	Jones Ambrose r	Los Angeles Directory Co.
1946	Mc Coy Mildred r	Southern California Telephone Company
1945	Jones Ambrose	Los Angeles Directory Co.
1930	Jones Ambus	Los Angeles Directory Co.

### 4321 SEDGEWICK AVE

<u>Year</u>	<u>Uses</u>	<u>Source</u>
1946	Atencio Frank M r	Southern California Telephone Company
1945	Atencio F M	Los Angeles Directory Co.

### SEDGEWICK CT

#### 4110 SEDGEWICK CT

<u>Year</u>	<u>Uses</u>	<u>Source</u>
1970	Gordon Viola	Pacific Telephone

#### 4160 SEDGEWICK CT

<u>Year</u>	<u>Uses</u>	<u>Source</u>
1970	Lopez Carlos	Pacific Telephone

#### 4257 SEDGEWICK CT

<u>Year</u>	<u>Uses</u>	<u>Source</u>
1970	Jones Delbert	Pacific Telephone

#### 4309 SEDGEWICK CT

<u>Year</u>	<u>Uses</u>	<u>Source</u>
1970	Wiley Harold	Pacific Telephone
	Wiley Mildred	Pacific Telephone

### SEDGWICK AVE

#### 4149 SEDGWICK AVE

<u>Year</u>	<u>Uses</u>	<u>Source</u>
1990	Robles Margarita	Pacific Bell

#### 4240 SEDGWICK AVE

<u>Year</u>	<u>Uses</u>	<u>Source</u>
1990	Williams Wendy C	Pacific Bell

## FINDINGS

### **VASQUEZ PL**

#### **2405 VASQUEZ PL**

<b><u>Year</u></b>	<b><u>Uses</u></b>	<b><u>Source</u></b>
1960	Houston EF	Luskeys Brothers & Co., Publishers
1955	Beverly Frank M	Luskeys Brothers & Co., Publishers
1951	Beverley Frank M r	Los Angeles Directory Co.

#### **2406 VASQUEZ PL**

<b><u>Year</u></b>	<b><u>Uses</u></b>	<b><u>Source</u></b>
1960	Johnlgan Azzor	Luskeys Brothers & Co., Publishers
1955	Johnigan Azzor	Luskeys Brothers & Co., Publishers

#### **2417 VASQUEZ PL**

<b><u>Year</u></b>	<b><u>Uses</u></b>	<b><u>Source</u></b>
1970	Baxter Wallace A	Pacific Telephone
1960	Baxter WA C	Luskeys Brothers & Co., Publishers
1955	Baxter Wallace A	Luskeys Brothers & Co., Publishers

#### **2418 VASQUEZ PL**

<b><u>Year</u></b>	<b><u>Uses</u></b>	<b><u>Source</u></b>
1970	Sanchez Weston	Pacific Telephone
1960	Sanchez WA	Luskeys Brothers & Co., Publishers
1955	Sanchez Weston	Luskeys Brothers & Co., Publishers

#### **2427 VASQUEZ PL**

<b><u>Year</u></b>	<b><u>Uses</u></b>	<b><u>Source</u></b>
1977	Garcia Petra	Pacific Telephone
	Garcia Lupe J	Pacific Telephone
1970	Garcia Lupe J	Pacific Telephone
	Garcia Petra	Pacific Telephone
1960	Turner JOJr	Luskeys Brothers & Co., Publishers
1955	Hobbs Calvin	Luskeys Brothers & Co., Publishers
1951	Hobbs Calvin r	Los Angeles Directory Co.

#### **2428 VASQUEZ PL**

<b><u>Year</u></b>	<b><u>Uses</u></b>	<b><u>Source</u></b>
1996	Gentry Mary M	Pacific Bell
1990	Gentry Mary M	Pacific Bell
1986	Gentry Mary M	Pacific Bell Yellow Pages
1981	Coleman Jas	Pacific Telephone

## FINDINGS

<u>Year</u>	<u>Uses</u>	<u>Source</u>
1981	Gentry Mary M	Pacific Telephone
1977	Braxton Alline	Pacific Telephone
	Gentry Mary M	Pacific Telephone
1970	Gentry Mary M	Pacific Telephone
	Braxton Alline	Pacific Telephone
1960	Neal SJ	Luskeys Brothers & Co., Publishers
1955	Esquibel Tony O	Luskeys Brothers & Co., Publishers

### 2439 VASQUEZ PL

<u>Year</u>	<u>Uses</u>	<u>Source</u>
1990	Spears Eddie F	Pacific Bell
1986	Spears Jas	Pacific Bell Yellow Pages
	Spears Eddie F	Pacific Bell Yellow Pages
	Spears Fredrick N	Pacific Bell Yellow Pages
	Spears Jack & Tinie	Pacific Bell Yellow Pages
1981	Spears Eddie F	Pacific Telephone
1977	Spears Eddie F	Pacific Telephone
1960	Spears EL	Luskeys Brothers & Co., Publishers
1955	Strckland C I	Luskeys Brothers & Co., Publishers
1951	Spears Eddie F r	Los Angeles Directory Co.

### 2440 VASQUEZ PL

<u>Year</u>	<u>Uses</u>	<u>Source</u>
2002	Sanchez Jaqueline	SBC PACIFIC BELL
1996	Rivera Nathaniel	Pacific Bell
1990	Oropeza Amador R	Pacific Bell
1986	Williams English	Pacific Bell Yellow Pages
	Williams Arthell L	Pacific Bell Yellow Pages
	Williams B C	Pacific Bell Yellow Pages
1981	Williams Angllsh	Pacific Telephone
1977	Williams English	Pacific Telephone
1970	Williams English	Pacific Telephone
1960	Av I la Fernando	Luskeys Brothers & Co., Publishers
	geni contr O	Luskeys Brothers & Co., Publishers
1955	Avla Fernando	Luskeys Brothers & Co., Publishers
1951	Avila Fernando r	Los Angeles Directory Co.

## FINDINGS

### 2449 VASQUEZ PL

<u>Year</u>	<u>Uses</u>	<u>Source</u>
2002	Sims Rozella J	SBC PACIFIC BELL
1986	Moore Lovie	Pacific Bell Yellow Pages
1977	Harris Lester E Jr	Pacific Telephone
1970	Cornell Birdtee	Pacific Telephone
1960	Burks Bessie Mrs	Luskeys Brothers & Co., Publishers
1955	Malbrough W A Mrs	Luskeys Brothers & Co., Publishers

### 2450 VASQUEZ PL

<u>Year</u>	<u>Uses</u>	<u>Source</u>
1990	Villarreal Hector & Emiliana	Pacific Bell
1981	Cline B	Pacific Telephone
1977	Vasquez Dan I	Pacific Telephone
1970	Mc Coy Teresa Mrs	Pacific Telephone
	Mc Coy Harrison III	Pacific Telephone
1960	Armstrong SY Mrs C	Luskeys Brothers & Co., Publishers
1955	+Jimenez Manuel	Luskeys Brothers & Co., Publishers
1951	Jimenez Manuel r	Los Angeles Directory Co.

### 2461 VASQUEZ PL

<u>Year</u>	<u>Uses</u>	<u>Source</u>
1960	James Bernice Mrs C	Luskeys Brothers & Co., Publishers
1955	James Earl	Luskeys Brothers & Co., Publishers
1951	Boykin Bernice r	Los Angeles Directory Co.

### 2462 VASQUEZ PL

<u>Year</u>	<u>Uses</u>	<u>Source</u>
2002	Woods Icy Lee Mrs	SBC PACIFIC BELL
1996	Woods Ice Lee Mrs	Pacific Bell
1990	Woods Ice Lee Mrs	Pacific Bell
1986	Woods Ice Lee Mrs	Pacific Bell Yellow Pages
1981	Woods Ice Lee Mrs	Pacific Telephone
1977	Woods Ice Lee Mrs	Pacific Telephone
1970	Woods Ice Lee Mrs	Pacific Telephone
1960	Woods Icy Lee C	Luskeys Brothers & Co., Publishers
1955	Woods Robt	Luskeys Brothers & Co., Publishers
1951	Woods Ice Lee Mrs r	Los Angeles Directory Co.



## FINDINGS

### 2471 VASQUEZ PL

<u>Year</u>	<u>Uses</u>	<u>Source</u>
1970	Odum Henry B	Pacific Telephone
1960	Odum HB f l	Luskeys Brothers & Co., Publishers
1955	Odum Henry B	Luskeys Brothers & Co., Publishers
1951	Odum Henry B r	Los Angeles Directory Co.

### 2472 VASQUEZ PL

<u>Year</u>	<u>Uses</u>	<u>Source</u>
2002	GAR Gonzalez Rodolfo	SBC PACIFIC BELL
1986	Carranza Wilfrido	Pacific Bell Yellow Pages
1981	Carranza Wilfrido	Pacific Telephone
1977	Carranza Wilfrido	Pacific Telephone
1960	Washington Audrey C	Luskeys Brothers & Co., Publishers
1955	Loupe J A C	Luskeys Brothers & Co., Publishers

### 2483 VASQUEZ PL

<u>Year</u>	<u>Uses</u>	<u>Source</u>
2002	Carter Doris A	SBC PACIFIC BELL
1996	Carter Doris A	Pacific Bell
1990	Kelley R	Pacific Bell
	Carter Doris A	Pacific Bell
1986	Carter Doris A	Pacific Bell Yellow Pages
1981	Carter Doris A	Pacific Telephone
1977	Kelly JD	Pacific Telephone
1960	Haywood Calle M	Luskeys Brothers & Co., Publishers
1955	Owens Sterling D	Luskeys Brothers & Co., Publishers

### 2484 VASQUEZ PL

<u>Year</u>	<u>Uses</u>	<u>Source</u>
2002	Ramirez Jesus M	SBC PACIFIC BELL
1996	Ramirez Jesus M	Pacific Bell
1990	Ramirez Jesus M	Pacific Bell
1986	Ramirez Jesus M	Pacific Bell Yellow Pages
1981	Ramirez Jesus M	Pacific Telephone
1977	Ramirez Jesus M	Pacific Telephone
1970	Ramirez Jesus M	Pacific Telephone
1960	Ramnirez JM	Luskeys Brothers & Co., Publishers
1955	Ramirez Jesus	Luskeys Brothers & Co., Publishers
1951	Ramirez Jesus M r	Los Angeles Directory Co.

## FINDINGS

### 2493 VASQUEZ PL

<u>Year</u>	<u>Uses</u>	<u>Source</u>
1986	Porchia Robie M	Pacific Bell Yellow Pages
	Porcho G&M	Pacific Bell Yellow Pages
1981	Porchia Roble M	Pacific Telephone
1977	Porchia Robie M	Pacific Telephone
1960	Hamilton WA	Luskeys Brothers & Co., Publishers
1955	Keys M C	Luskeys Brothers & Co., Publishers

### 2494 VASQUEZ PL

<u>Year</u>	<u>Uses</u>	<u>Source</u>
1960	Romo JN	Luskeys Brothers & Co., Publishers
1955	Romo J N	Luskeys Brothers & Co., Publishers

### 2504 VASQUEZ PL

<u>Year</u>	<u>Uses</u>	<u>Source</u>
1970	Hall Jas J	Pacific Telephone

### 2505 VASQUEZ PL

<u>Year</u>	<u>Uses</u>	<u>Source</u>
1990	Cartwright Leroy	Pacific Bell
1986	Cartwright Leroy	Pacific Bell Yellow Pages
1981	Cartwright Leroy	Pacific Telephone
1977	Cartwright Jessie	Pacific Telephone
	Cartwright Leroy	Pacific Telephone
1970	Dentson Denia	Pacific Telephone
	Dentson Tanya	Pacific Telephone

### 2518 VASQUEZ PL

<u>Year</u>	<u>Uses</u>	<u>Source</u>
1981	Edwards May	Pacific Telephone
1977	Edwards May	Pacific Telephone

### 2519 VASQUEZ PL

<u>Year</u>	<u>Uses</u>	<u>Source</u>
1990	Hairston Eugene	Pacific Bell
1986	Hairston Eugene	Pacific Bell Yellow Pages
1981	Hair Ernest C	Pacific Telephone
1977	Hairston Eugene	Pacific Telephone
1970	Hairston Loretha	Pacific Telephone
	Hairston Eugene	Pacific Telephone

## FINDINGS

### 2533 VASQUEZ PL

<u>Year</u>	<u>Uses</u>	<u>Source</u>
1970	Greenhouse Sylvan	Pacific Telephone

### VERMONT AVE

#### 2388 VERMONT AVE

<u>Year</u>	<u>Uses</u>	<u>Source</u>
1981	Sotelo Andres	Pacific Telephone
	Sotelo Hope	Pacific Telephone
1977	Sotelo Hope	Pacific Telephone
	Sotelo Andres	Pacific Telephone
1966	Sotelo Andres 0 Hope 2388 Vermont Av Riv h 2 packer Rock Wool In	Luskey Brothers & Company Inc.
1960	Sotelo AO	Luskeys Brothers & Co., Publishers
1955	Sotelo Andres	Luskeys Brothers & Co., Publishers

#### 2393 VERMONT AVE

<u>Year</u>	<u>Uses</u>	<u>Source</u>
1960	Pruden Sidney	Luskeys Brothers & Co., Publishers
1955	Stephens V D	Luskeys Brothers & Co., Publishers

### VERMONT ST

#### 2393 VERMONT ST

<u>Year</u>	<u>Uses</u>	<u>Source</u>
1951	Stephens Carrie M r	Los Angeles Directory Co.

### VICTORIA AVE

#### 3960 VICTORIA AVE

<u>Year</u>	<u>Uses</u>	<u>Source</u>
2002	Orosco Flora	SBC PACIFIC BELL
2001	ARMSTRONG Devonne	Haines & Company, Inc.
1990	Martin Alphonse	Pacific Bell
1986	Martin Alphonse	Pacific Bell Yellow Pages
1981	Martin Alphonse	Pacific Telephone
1977	Martin Alphonse	Pacific Telephone
1966	Martin Alphonse Margaret 3960 Victoria Av Riv h retired	Luskey Brothers & Company Inc.
1960	Martin Alphonse	Luskeys Brothers & Co., Publishers
1955	Wiley Ellen Mrs	Luskeys Brothers & Co., Publishers

## FINDINGS

### 3976 VICTORIA AVE

<u>Year</u>	<u>Uses</u>	<u>Source</u>
2001	SIGALAHemrillo	Haines & Company, Inc.
1990	Medina Bertha	Pacific Bell
1977	Perry Lillie Mae	Pacific Telephone
1966	Robertson Nancie Mrs 3976 Victoria Av Riv h retired	Luskey Brothers & Company Inc.
1960	Robertson Nancie	Luskeys Brothers & Co., Publishers
1955	Wh te Nancie A Mrs	Luskeys Brothers & Co., Publishers

### 3992 VICTORIA AVE

<u>Year</u>	<u>Uses</u>	<u>Source</u>
2001	OEOUIHUAAGustr	Haines & Company, Inc.
1990	Figuiroa Gustavo Pardo	Pacific Bell
1977	Frazor Shirley	Pacific Telephone
1966	Anderson Marshall L Dorella 3992 Victoria Av Riv h 3 machine ope	Luskey Brothers & Company Inc.
1960	Felix WB Mrs	Luskeys Brothers & Co., Publishers
1955	Felix Belle Mrs	Luskeys Brothers & Co., Publishers

### Victoria Ave

#### 4110 Victoria Ave

<u>Year</u>	<u>Uses</u>	<u>Source</u>
2014	JASER ELIAS ABEDAFANA	EDR Digital Archive
	RAMOUN K CORPORATION	EDR Digital Archive
2010	RAMOUN K CORPORATION	EDR Digital Archive
2005	AWWAD AYYOUB SABRI	EDR Digital Archive

### VICTORIA AVE

#### 4110 VICTORIA AVE

<u>Year</u>	<u>Uses</u>	<u>Source</u>
2002	LA MICHOACANA MKT	SBC PACIFIC BELL
2001	HIGAREDAOaniel	Haines & Company, Inc.
	LA MICHOACANAMKT	Haines & Company, Inc.
1996	LA MICHOACANA MKT	Pacific Bell
1990	LA MICHOACANA MKT	Pacific Bell
1986	La Michoacana Mkt	Pacific Bell Yellow Pages
1981	La Michoacana Mkt	Pacific Telephone
1977	La Michoacana Mkt	Pacific Telephone

## FINDINGS

<u>Year</u>	<u>Uses</u>	<u>Source</u>
1966	La Esperanza Market 4110 Victoria Av Riv SL Reyes	Luskey Brothers & Company Inc.
1960	La Esperanza	Luskeys Brothers & Co., Publishers
	Grocery	Luskeys Brothers & Co., Publishers

### 4135 VICTORIA AVE

<u>Year</u>	<u>Uses</u>	<u>Source</u>
2001	XXXX	Haines & Company, Inc.
1960	Jimenez Joe i	Luskeys Brothers & Co., Publishers
1955	Dias Jess	Luskeys Brothers & Co., Publishers

### 4193 VICTORIA AVE

<u>Year</u>	<u>Uses</u>	<u>Source</u>
2001	DELANGELPabk I	Haines & Company, Inc.
1955	Saucedo Julia M Mrs	Luskeys Brothers & Co., Publishers

### 4218 VICTORIA AVE

<u>Year</u>	<u>Uses</u>	<u>Source</u>
1966	Romno Joe F Stella 4218 Victoria Av Riv h laborer	Luskey Brothers & Company Inc.

### Victoria Ave

#### 4242 Victoria Ave

<u>Year</u>	<u>Uses</u>	<u>Source</u>
2010	GREENHOUSE FAMI	EDR Digital Archive

### VICTORIA AVE

#### 4242 VICTORIA AVE

<u>Year</u>	<u>Uses</u>	<u>Source</u>
2001	HERNANDEZCarlos	Haines & Company, Inc.
1990	Carrasquillo Nilsa R	Pacific Bell

### Victoria Ave

#### 4254 Victoria Ave

<u>Year</u>	<u>Uses</u>	<u>Source</u>
2014	PROSECO CORP	EDR Digital Archive
2010	PROSECO CORP	EDR Digital Archive

## FINDINGS

### **VICTORIA AVE**

#### **4254 VICTORIA AVE**

<b><u>Year</u></b>	<b><u>Uses</u></b>	<b><u>Source</u></b>
2001	OTOPPINElvira	Haines & Company, Inc.
1990	Rosas Maricela	Pacific Bell
1977	Toppin Elvira	Pacific Telephone
	Goodwin A	Pacific Telephone
1966	Toppin Elvira Mrs 4254 Victoria An Rio h domestic worker	Luskey Brothers & Company Inc.
1960	Toppin Elvira	Luskeys Brothers & Co., Publishers
1955	Toppin Elvira	Luskeys Brothers & Co., Publishers

#### **4256 VICTORIA AVE**

<b><u>Year</u></b>	<b><u>Uses</u></b>	<b><u>Source</u></b>
2001	XXXX	Haines & Company, Inc.
1990	Govea Rodolfo	Pacific Bell
1986	Govea Rodolfo	Pacific Bell Yellow Pages

#### **4264 VICTORIA AVE**

<b><u>Year</u></b>	<b><u>Uses</u></b>	<b><u>Source</u></b>
2002	Vergara Maria	SBC PACIFIC BELL
2001	TOPPINEMla	Haines & Company, Inc.
1966	Freeman Nishie 0 Mrs 4264 Victoria Av Riv o h	Luskey Brothers & Company Inc.
1960	Toppin Gladys	Luskeys Brothers & Co., Publishers
1955	Topp n Gladys C Mrs	Luskeys Brothers & Co., Publishers

#### **4271 VICTORIA AVE**

<b><u>Year</u></b>	<b><u>Uses</u></b>	<b><u>Source</u></b>
2002	Borquez Pedro	SBC PACIFIC BELL
2001	WILLIAMSCI 18ord	Haines & Company, Inc.
	BOROUEZ Pedro	Haines & Company, Inc.
1996	Borquez Pedro	Pacific Bell
1990	Borquez Pedro	Pacific Bell
1986	Borquez Pedro	Pacific Bell Yellow Pages
1981	Borquez Pedro	Pacific Telephone
1960	Jones Veola	Luskeys Brothers & Co., Publishers
1955	Jones Zeola 0 Mrs	Luskeys Brothers & Co., Publishers

## FINDINGS

### 4275 VICTORIA AVE

<u>Year</u>	<u>Uses</u>	<u>Source</u>
1960	No return	Luskeys Brothers & Co., Publishers
1955	Culpepper H A	Luskeys Brothers & Co., Publishers

### 4278 VICTORIA AVE

<u>Year</u>	<u>Uses</u>	<u>Source</u>
2001	WEISCHEDELDonald	Haines & Company, Inc.
1960	rear Tovar Lavlana Mrs Nila Ehln Io	Luskeys Brothers & Co., Publishers Luskeys Brothers & Co., Publishers
1955	rear Perez Antonio Mrs Nila Genio	Luskeys Brothers & Co., Publishers Luskeys Brothers & Co., Publishers

### 4292 VICTORIA AVE

<u>Year</u>	<u>Uses</u>	<u>Source</u>
1966	Ramirez Rudy T Gloria 4292 Victoria Av Riv h truck driver ET Wa	Luskey Brothers & Company Inc.
1960	Ramirez RT D	Luskeys Brothers & Co., Publishers
1955	Gonzales Raymond	Luskeys Brothers & Co., Publishers

### 4308 VICTORIA AVE

<u>Year</u>	<u>Uses</u>	<u>Source</u>
2002	Humphries Daniel	SBC PACIFIC BELL
2001	SETTLESCaryl	Haines & Company, Inc.
1960	Anderson ML	Luskeys Brothers & Co., Publishers
1955	Anderson M L	Luskeys Brothers & Co., Publishers

### Victoria Ave

#### 4322 Victoria Ave

<u>Year</u>	<u>Uses</u>	<u>Source</u>
2010	MARCIANOS GARDENING	EDR Digital Archive

### VICTORIA AVE

#### 4322 VICTORIA AVE

<u>Year</u>	<u>Uses</u>	<u>Source</u>
2001	XXXX	Haines & Company, Inc.
1990	Avila George	Pacific Bell
1986	Davis Addie	Pacific Bell Yellow Pages
1966	Diaz Andw 4322 Victoria Av Riv h grounds maintenance Riv Unified	Luskey Brothers & Company Inc.



## FINDINGS

<u>Year</u>	<u>Uses</u>	<u>Source</u>
1960	Tovar Paul	Luskeys Brothers & Co., Publishers
1955	Tovar P C Mrs	Luskeys Brothers & Co., Publishers

### 4336 VICTORIA AVE

<u>Year</u>	<u>Uses</u>	<u>Source</u>
2001	HARPER Elna Bie	Haines & Company, Inc.
1981	Montez Arturo	Pacific Telephone
1966	Rodriguez Joe Carmen 4336 Victoria Av Riv h	Luskey Brothers & Company Inc.
1960	Raines Joel	Luskeys Brothers & Co., Publishers
1955	Jones Moses	Luskeys Brothers & Co., Publishers

### 4350 VICTORIA AVE

<u>Year</u>	<u>Uses</u>	<u>Source</u>
2001	XXXX	Haines & Company, Inc.
1960	Montez Ynosencio	Luskeys Brothers & Co., Publishers
1955	Montez Y G	Luskeys Brothers & Co., Publishers

### 4364 VICTORIA AVE

<u>Year</u>	<u>Uses</u>	<u>Source</u>
2001	RAMIREZMonca	Haines & Company, Inc.
1977	Ramirez Jos A	Pacific Telephone
1966	Williams Albt Doris 4364 Victoria Av Riv h custodian State	Luskey Brothers & Company Inc.
1960	Boyd Willis	Luskeys Brothers & Co., Publishers
1955	Blackburn Mildred Mrs	Luskeys Brothers & Co., Publishers

### 4378 VICTORIA AVE

<u>Year</u>	<u>Uses</u>	<u>Source</u>
2001	BORQUEZ Eduardo	Haines & Company, Inc.
1977	Borquez Edwardo A	Pacific Telephone
1966	Mason Ed Josie 4378 Victoria Av Riv h gardener	Luskey Brothers & Company Inc.
1960	Mason Ed OI	Luskeys Brothers & Co., Publishers
1955	Hutson Troy	Luskeys Brothers & Co., Publishers

### 4392 VICTORIA AVE

<u>Year</u>	<u>Uses</u>	<u>Source</u>
2002	Aranda Salvador	SBC PACIFIC BELL
2001	FJFULLERGuadalupe	Haines & Company, Inc.
1996	Reyes J	Pacific Bell

## FINDINGS

<u>Year</u>	<u>Uses</u>	<u>Source</u>
1966	Sanchez Trinidad Helen 4392 Victoria Av Riv h 3 foreman National	Luskey Brothers & Company Inc.
1960	Darden AL Mrs	Luskeys Brothers & Co., Publishers
1955	Cook Ophelia Mrs	Luskeys Brothers & Co., Publishers

### 4400 VICTORIA AVE

<u>Year</u>	<u>Uses</u>	<u>Source</u>
2001	XXXX	Haines & Company, Inc.

### 4410 VICTORIA AVE

<u>Year</u>	<u>Uses</u>	<u>Source</u>
2001	0 DIAZTony	Haines & Company, Inc.
1986	Castro John	Pacific Bell Yellow Pages
	Castro John & Rose Marie	Pacific Bell Yellow Pages
	Castro Karl P	Pacific Bell Yellow Pages
	Castro Lana	Pacific Bell Yellow Pages
1981	Castro John	Pacific Telephone
1966	Castro Cipriano T Ventura 4410 Victoria Av Riv h 3 gardener	Luskey Brothers & Company Inc.
1960	Castro John C	Luskeys Brothers & Co., Publishers
1955	Castro C Q	Luskeys Brothers & Co., Publishers

### 4415 VICTORIA AVE

<u>Year</u>	<u>Uses</u>	<u>Source</u>
1960	Under constr	Luskeys Brothers & Co., Publishers
1955	Torres Ysidro	Luskeys Brothers & Co., Publishers

### 4416 VICTORIA AVE

<u>Year</u>	<u>Uses</u>	<u>Source</u>
2002	Limon Equihua Maria G	SBC PACIFIC BELL
2001	0 LIVER 00 Ruben	Haines & Company, Inc.
	EDUIHUAMiguel	Haines & Company, Inc.
1960	Vacant	Luskeys Brothers & Co., Publishers
1955	Rangel Melchoir R	Luskeys Brothers & Co., Publishers

### 4418 VICTORIA AVE

<u>Year</u>	<u>Uses</u>	<u>Source</u>
2001	ORTIZAreur	Haines & Company, Inc.
1966	Valencia Abundio Refugio 4418 Victoria Av Riv h 1 citrus packer	Luskey Brothers & Company Inc.
1960	Vargas Emilio	Luskeys Brothers & Co., Publishers

## FINDINGS

<u>Year</u>	<u>Uses</u>	<u>Source</u>
1955	Castro A M	Luskeys Brothers & Co., Publishers

### 4422 VICTORIA AVE

<u>Year</u>	<u>Uses</u>	<u>Source</u>
2001	MAGANA Gabrnel V	Haines & Company, Inc.
1990	Magana Nellie R	Pacific Bell
1986	Magana Nellie R	Pacific Bell Yellow Pages
1981	Magana Nellie R	Pacific Telephone
1977	Magana Nellie R	Pacific Telephone
1966	Magana Nellie R 4422 Victoria Av Riv 4 B 8190 h El Indioa Shop	Luskey Brothers & Company Inc.
1960	Magana RS C	Luskeys Brothers & Co., Publishers
1955	Magana Robt S	Luskeys Brothers & Co., Publishers

### Victoria Ave

#### 4440 Victoria Ave

<u>Year</u>	<u>Uses</u>	<u>Source</u>
2005	BROOKSHIRE	EDR Digital Archive

### VICTORIA AVE

#### 4440 VICTORIA AVE

<u>Year</u>	<u>Uses</u>	<u>Source</u>
2002	APARTMENTS	SBC PACIFIC BELL
	Roldan Urenda Antonio	SBC PACIFIC BELL
	Ramirez Salena	SBC PACIFIC BELL
	BROOKSIDE THE	SBC PACIFIC BELL
	Saldana Gabriel	SBC PACIFIC BELL
	Latzke Maxine	SBC PACIFIC BELL
	Saucedo A	SBC PACIFIC BELL
	Heide Christina M	SBC PACIFIC BELL
	Garcia Alfredo G	SBC PACIFIC BELL
	Perez Luz	SBC PACIFIC BELL
2001	THEBOOKSIDEAPTS AGUILAR Ma Delcarmen	Haines & Company, Inc.
	BROOKSIDE THE	Haines & Company, Inc.
	PARAMO Rod 09 o	Haines & Company, Inc.
	ROLDANURENDAA	Haines & Company, Inc.
	SALDANAGabriel	Haines & Company, Inc.

## FINDINGS

<u>Year</u>	<u>Uses</u>	<u>Source</u>
2001	SAUCEDOA	Haines & Company, Inc.
	SAUCEDOA	Haines & Company, Inc.
1996	Roldan Urenda Antonio	Pacific Bell
	Saucedo A	Pacific Bell
	Arriaga Felipe	Pacific Bell
	BROOKSIDE THE	Pacific Bell
	Saldana Gabriel	Pacific Bell
	Molina Rogelio	Pacific Bell
1990	1 Villacana Jesus	Pacific Bell
	+ 2 Navarette A	Pacific Bell
	5 George Hpllster Jr	Pacific Bell
	6 Rodrigue Rosa	Pacific Bell
	9 BROOKSIOE THE	Pacific Bell
	17 Rojo Leticia	Pacific Bell
	+ 24 Williams Tracy	Pacific Bell
1986	Brookside The	Pacific Bell Yellow Pages
	Brown Corey	Pacific Bell Yellow Pages
	Brown D	Pacific Bell Yellow Pages
	Campbell D	Pacific Bell Yellow Pages
	De St Jean Gregory E	Pacific Bell Yellow Pages
	Evans Kenneth	Pacific Bell Yellow Pages
	Evans Kerry & Linda	Pacific Bell Yellow Pages
	Lewis T	Pacific Bell Yellow Pages
	Taylor Bruce	Pacific Bell Yellow Pages
	Trogliia John A & Kathy	Pacific Bell Yellow Pages
	Troilo Felix T	Pacific Bell Yellow Pages
1981	Brookside The	Pacific Telephone
	Campbell Ward	Pacific Telephone
	Dommer Paula	Pacific Telephone
	Freeman ML	Pacific Telephone
	Frison John	Pacific Telephone
	Jackson El Izabeth	Pacific Telephone
	Le Cao	Pacific Telephone
	Lindsay Dawna	Pacific Telephone
	Magee Terry M	Pacific Telephone
	Pena Greg	Pacific Telephone
	Peterson Shepard	Pacific Telephone
	Taylor Robt	Pacific Telephone

## FINDINGS

<u>Year</u>	<u>Uses</u>	<u>Source</u>
1981	Vera Raniaro	Pacific Telephone
1977	Bruner Barbara	Pacific Telephone
	Caraway Jas	Pacific Telephone
	Hairston Annie Mae	Pacific Telephone
	Huynh Hung D	Pacific Telephone
	Jones Cathy D	Pacific Telephone
	Moore PJ	Pacific Telephone
	Roberson Eddie	Pacific Telephone
	Roberson Robt L	Pacific Telephone
	Smith Maerene	Pacific Telephone
	Stokes Tia Yvette	Pacific Telephone
	Tatum R A	Pacific Telephone
	Victoria Arms	Pacific Telephone
1966	Apartments	Luskey Brothers & Company Inc.
	Min 5 Attempts Made	Luskey Brothers & Company Inc.
	Madry Fred 4440 Victoria Av Apt 1 Riv h employee Post Office	Luskey Brothers & Company Inc.
	Bolton Vivian 4440 Victoria Av Apt 2 Riv h Lieutenant USAF	Luskey Brothers & Company Inc.
	Wright Chas Letia 4440 Victoria Av Apt 3 Riv h employee Southern	Luskey Brothers & Company Inc.
	Vacant	Luskey Brothers & Company Inc.
	Location Not Occupied	Luskey Brothers & Company Inc.
	Williams Carter L Dolores 4440 Victoria Av Apt 5 Riv h leadman S	Luskey Brothers & Company Inc.
	Martin Richd Sandra 4440 Victoria Av Apt 6 Riv hi	Luskey Brothers & Company Inc.
	Smith Mary 4440 Victoria Av Apt 7 Riv h teacher Riverside Unifie	Luskey Brothers & Company Inc.
	Strong Florence 4440 Victoria Av Apt 8 Riv h teacher Riverside U	Luskey Brothers & Company Inc.
	Brown LG 4440 Victoria Av Apt 9 Riv h	Luskey Brothers & Company Inc.
	Graham Alfred H res 4440 Victoria Av Apt 10 Riv h 1 dentist	Luskey Brothers & Company Inc.
	Harris Jack Kathy 4440 Victoria Av Apt 11 Riv h 2 musician	Luskey Brothers & Company Inc.
	Mc Kenheimer LG 4440 Victoria Av Apt 12 Riv h social worker Coun	Luskey Brothers & Company Inc.
	Shaw Richd Jane 4440 Victoria Av Apt 13 Riv h 2 psychiatric tech	Luskey Brothers & Company Inc.
	Mc Cloud Wm La Verne 4440 Victoria Av Apt 14 Riv h 1 employee R	Luskey Brothers & Company Inc.

## FINDINGS

<u>Year</u>	<u>Uses</u>	<u>Source</u>
1966	Smith Chas 4440 Victoria Av Apt 15 Riv h USAF	Luskey Brothers & Company Inc.
	Jones Gilbert 4440 Victoria Av Apt 16 Riv h Sergeant USAF	Luskey Brothers & Company Inc.
	Jordan Reggie Jenifer 4440 Victoria Av Apt 17 Riv h machine oper	Luskey Brothers & Company Inc.
	James Barbara 4440 Victoria Av Apt 18 Riv h operator Pacific Tel	Luskey Brothers & Company Inc.
	Mitchell Walter 4440 Victoria Av Apt 19 Riv h USAF	Luskey Brothers & Company Inc.
	Street Harriet 4440 Victoria Apt 20 Riv h employee Bourns	Luskey Brothers & Company Inc.
	Ewing Patricia E 4440 Victoria Av Apt 21 Riv h clerk typist Nort	Luskey Brothers & Company Inc.
	Polk Jas Pat 4440 Victoria Av Apt 22 Riv h 2 Staff Sergeant USAF	Luskey Brothers & Company Inc.
	Cooper Alonzo Charlotte 4440 Victoria Av Apt 23 Riv	Luskey Brothers & Company Inc.
	Benton Lily 4440 Victoria Av Apt 24 Riv h	Luskey Brothers & Company Inc.
	Barnes Wayne 4440 Victoria Av Apt 25 Riv h construction worker	Luskey Brothers & Company Inc.
	Green Leon 4440 Victoria Av Apt 26 Riv h machine operator Johns	Luskey Brothers & Company Inc.

### 4451 VICTORIA AVE

<u>Year</u>	<u>Uses</u>	<u>Source</u>
2002	Gutierrez C M	SBC PACIFIC BELL
2001	OGUTIERREZCM	Haines & Company, Inc.
1996	Gutierrez C M	Pacific Bell
1990	Gutierrez C M	Pacific Bell
1986	Gutierrez C M	Pacific Bell Yellow Pages
1981	Gutierrez C M	Pacific Telephone
1977	Gutierrez C M	Pacific Telephone
1966	Gutierrez MC 4451 Victoria Av Riv h	Luskey Brothers & Company Inc.
1960	Gutierrez Mary	Luskeys Brothers & Co., Publishers
1955	Gutierrez Catalina M	Luskeys Brothers & Co., Publishers

### 4459 VICTORIA AVE

<u>Year</u>	<u>Uses</u>	<u>Source</u>
2001	XXXX	Haines & Company, Inc.

### 4465 VICTORIA AVE

<u>Year</u>	<u>Uses</u>	<u>Source</u>
2001	GRANADOSGaboel	Haines & Company, Inc.

## FINDINGS

<u>Year</u>	<u>Uses</u>	<u>Source</u>
1986	Ellis Estella A	Pacific Bell Yellow Pages
	Ellis Even J TDD Only	Pacific Bell Yellow Pages
1981	Alleyne Wilfred	Pacific Telephone
	Ellis Estella A	Pacific Telephone
1977	Alleyne Wilfred	Pacific Telephone
	Ellis Estella A	Pacific Telephone
1966	Ellis Estella Mrs 4465 Victoria Av Riv h retired	Luskey Brothers & Company Inc.
1960	rear Flanders Albt	Luskeys Brothers & Co., Publishers
	Ellis EA Mrs C	Luskeys Brothers & Co., Publishers
1955	Ellis E N Mrs	Luskeys Brothers & Co., Publishers
	rear Johnson A V	Luskeys Brothers & Co., Publishers

### 4475 VICTORIA AVE

<u>Year</u>	<u>Uses</u>	<u>Source</u>
2002	Perez Theresa & German	SBC PACIFIC BELL
	Rubio R V	SBC PACIFIC BELL
2001	PEREZGerman	Haines & Company, Inc.
	PEREZTheresa	Haines & Company, Inc.
	ORUB 10 RV	Haines & Company, Inc.
1996	Rubio R V	Pacific Bell
1990	Ruble R V	Pacific Bell
1986	Noguez Linda	Pacific Bell Yellow Pages
	Rubio R V	Pacific Bell Yellow Pages
1981	Rubio R V	Pacific Telephone
1977	Rubiblo R V	Pacific Telephone
1966	No Return	Luskey Brothers & Company Inc.
	Min 5 Attempts Made	Luskey Brothers & Company Inc.
1960	Clark RL	Luskeys Brothers & Co., Publishers
1955	Clark Roy L	Luskeys Brothers & Co., Publishers
1951	Clark Roy L r	Los Angeles Directory Co.
1946	Clark Roy L r	Southern California Telephone Company
1945	Clark R L	Los Angeles Directory Co.
1939	Clark R L	Los Angeles Directory Co.
1936	Clark R L o	Los Angeles Directory Co.
1930	Curtis G M:	Los Angeles Directory Co.



## FINDINGS

### 4495 VICTORIA AVE

<u>Year</u>	<u>Uses</u>	<u>Source</u>
2001	RUDEY Gordon	Haines & Company, Inc.
1986	Deiz Silvidor M	Pacific Bell Yellow Pages
1966	Cotton Estruss Maggie 4495 Victoria Av Riv h 5 farm worker	Luskey Brothers & Company Inc.
1960	Williams OT	Luskeys Brothers & Co., Publishers
1955	Williams O T C	Luskeys Brothers & Co., Publishers
1945	Cornmwell L C	Los Angeles Directory Co.
1939	Strom Max	Los Angeles Directory Co.
1936	Leeson J W o	Los Angeles Directory Co.
1930	Vacant	Los Angeles Directory Co.

### 4520 VICTORIA AVE

<u>Year</u>	<u>Uses</u>	<u>Source</u>
2001	WARDJames	Haines & Company, Inc.
1977	Mc Coy John H Sr	Pacific Telephone
1966	Cannon Ivory L Doris 4520 Victoria Av Riv h 2 employee City Sani	Luskey Brothers & Company Inc.
1960	Ginger HH	Luskeys Brothers & Co., Publishers
1955	Ginger Harold H	Luskeys Brothers & Co., Publishers
1951	Ginger H H r	Los Angeles Directory Co.
1946	Ginger H H r	Southern California Telephone Company
1945	Ginger H H	Los Angeles Directory Co.

### Victoria Ave

#### 4525 Victoria Ave

<u>Year</u>	<u>Uses</u>	<u>Source</u>
2005	CENTRO DE NINOS	EDR Digital Archive
	CONCILIO FOR SPANISH SPEAKING	EDR Digital Archive

### VICTORIA AVE

#### 4525 VICTORIA AVE

<u>Year</u>	<u>Uses</u>	<u>Source</u>
2002	CONCILIO OF RIVERSIDE COUNTY	SBC PACIFIC BELL SBC PACIFIC BELL
2001	CENTRODENINOS CONCILIOOFRIVRSD	Haines & Company, Inc. Haines & Company, Inc.
1996	CONCILIO OF RIVERSIDE COUNTY	Pacific Bell

## FINDINGS

<u>Year</u>	<u>Uses</u>	<u>Source</u>
1990	CONCILIO OF RIVERSIDE COUNTY	Pacific Bell
1986	Centro De Ninos	Pacific Bell Yellow Pages
	Concililo Of Riverside County	Pacific Bell Yellow Pages
1981	OUR LADY OF GUADALUPE S HRIN E	Pacific Telephone
1977	OUR LADY OF GUADALUPE S HRIN E	Pacific Telephone
1966	Franciscan Sisters 4525 Victoria Av Riv	Luskey Brothers & Company Inc.
	Mother Teresita mother superior	Luskey Brothers & Company Inc.
	Our Lady of Guadalupe Academy 4525 Victoria Av Riv Sister Cather	Luskey Brothers & Company Inc.
1960	Franciscan	Luskeys Brothers & Co., Publishers
	Sisters C	Luskeys Brothers & Co., Publishers
1955	Franciscan Sisters of the Immaculate Conception	Luskeys Brothers & Co., Publishers
1951	Carmelite Sisters r	Los Angeles Directory Co.
1946	Carmelite Sisters	Southern California Telephone Company
1945	Carmelite Sisters of the	Los Angeles Directory Co.
	Sacred Heart Convent	Los Angeles Directory Co.
1939	Carmelite Sisters of the Caced Heart Convent	Los Angeles Directory Co.
1936	Carmelhte Sisters of the	Los Angeles Directory Co.
	Sacred Heart Convent	Los Angeles Directory Co.
1930	Carmelite Sisters of the Sacred Heart	Los Angeles Directory Co.

### 4530 VICTORIA AVE

<u>Year</u>	<u>Uses</u>	<u>Source</u>
2001	BORUNDAGerardo	Haines & Company, Inc.
1966	Hernandez Gilbert Ernestine 4530 Victoria Av Riv h 8 groundskeep	Luskey Brothers & Company Inc.
1960	Friedman U	Luskeys Brothers & Co., Publishers
	Johnson RA	Luskeys Brothers & Co., Publishers
1955	Mc Keen J Lewis	Luskeys Brothers & Co., Publishers
1946	Nash M A Mrs r	Southern California Telephone Company
1945	Catherwood Edythe Mrs a Hylton Lee	Los Angeles Directory Co.
1939	Hylton Lee	Los Angeles Directory Co.
1936	Mc Millan A A	Los Angeles Directory Co.
1930	Noble A W	Los Angeles Directory Co.

### 4536 VICTORIA AVE

<u>Year</u>	<u>Uses</u>	<u>Source</u>
2001	0 ROA Grlbert	Haines & Company, Inc.
1977	Hernandez Luana	Pacific Telephone

## FINDINGS

<u>Year</u>	<u>Uses</u>	<u>Source</u>
1966	Carlos Jesus M Eladia 4536 Victoria Av Riv h 2 Carlos Market	Luskey Brothers & Company Inc.
1960	Carlos JM	Luskeys Brothers & Co., Publishers
1955	Carlos Jesus M	Luskeys Brothers & Co., Publishers
1951	Thomas Wm E Mrs r	Los Angeles Directory Co.
1945	Yoshida E L Mrs	Los Angeles Directory Co.

### 4540 VICTORIA AVE

<u>Year</u>	<u>Uses</u>	<u>Source</u>
2001	GUZMAN Joseph	Haines & Company, Inc.
1981	Guzman Jos	Pacific Telephone
1977	Guzman Jos	Pacific Telephone
1966	Bedney Michl 4540 Victoria Av Riv m h	Luskey Brothers & Company Inc.
1960	Lee Esther Mrs j	Luskeys Brothers & Co., Publishers
1955	Lee Esther Mrs C	Luskeys Brothers & Co., Publishers
1946	Lee Esther Mrs r	Southern California Telephone Company
1945	Hlarris A W	Los Angeles Directory Co.
1939	Yoshida Kay	Los Angeles Directory Co.
1936	Garat M J o	Los Angeles Directory Co.

### 4560 VICTORIA AVE

<u>Year</u>	<u>Uses</u>	<u>Source</u>
2002	Mahan Reisha	SBC PACIFIC BELL
2001	OMCEOWELLFredtnck	Haines & Company, Inc.
1990	Deshler Allan	Pacific Bell
1966	No Return	Luskey Brothers & Company Inc.
	Min 5 Attempts Made	Luskey Brothers & Company Inc.
1960	Boyd Willis Jr	Luskeys Brothers & Co., Publishers

### 4590 VICTORIA AVE

<u>Year</u>	<u>Uses</u>	<u>Source</u>
2001	NUNEZAdeht I	Haines & Company, Inc.
1966	Thompson Beatrice Mrs 4590 Victoria Av Riv h retired	Luskey Brothers & Company Inc.
1960	Thompson Beatrice	Luskeys Brothers & Co., Publishers
1955	Vacant	Luskeys Brothers & Co., Publishers
1951	Davison Walter C r	Los Angeles Directory Co.
1945	Davison W C	Los Angeles Directory Co.
1939	Davidson W C	Los Angeles Directory Co.
1936	Davison W C o	Los Angeles Directory Co.

## FINDINGS

<u>Year</u>	<u>Uses</u>	<u>Source</u>
1930	Davison W C	Los Angeles Directory Co.

### **VICTORIA DR**

#### **3960 VICTORIA DR**

<u>Year</u>	<u>Uses</u>	<u>Source</u>
1970	Martin Alphonse	Pacific Telephone

#### **3976 VICTORIA DR**

<u>Year</u>	<u>Uses</u>	<u>Source</u>
1970	Robertson Nancie	Pacific Telephone

#### **3992 VICTORIA DR**

<u>Year</u>	<u>Uses</u>	<u>Source</u>
1970	Anderson Marshall L	Pacific Telephone

#### **4110 VICTORIA DR**

<u>Year</u>	<u>Uses</u>	<u>Source</u>
1970	La Esperanza Grocery	Pacific Telephone

#### **4254 VICTORIA DR**

<u>Year</u>	<u>Uses</u>	<u>Source</u>
1970	Toppin Elvira	Pacific Telephone

#### **4322 VICTORIA DR**

<u>Year</u>	<u>Uses</u>	<u>Source</u>
1970	Diaz Andy	Pacific Telephone

#### **4341 VICTORIA DR**

<u>Year</u>	<u>Uses</u>	<u>Source</u>
1970	Head Start Preschool NAACP Agency	Pacific Telephone
	Lincoln High School	Pacific Telephone

#### **4350 VICTORIA DR**

<u>Year</u>	<u>Uses</u>	<u>Source</u>
1970	Montez Y	Pacific Telephone

#### **4378 VICTORIA DR**

<u>Year</u>	<u>Uses</u>	<u>Source</u>
1970	Mason Ed	Pacific Telephone

## FINDINGS

### 4422 VICTORIA DR

<u>Year</u>	<u>Uses</u>	<u>Source</u>
1970	Magana Nellie R	Pacific Telephone

### 4440 VICTORIA DR

<u>Year</u>	<u>Uses</u>	<u>Source</u>
1970	Johns David	Pacific Telephone
	Roberson Robt L	Pacific Telephone
	Roberson Eddie	Pacific Telephone
	Ramirez Bob	Pacific Telephone
	Pope Johnnie	Pacific Telephone
	Smith Reginald R	Pacific Telephone
	Strong Florine W	Pacific Telephone
	Brown Florence	Pacific Telephone
	Harper Henry C	Pacific Telephone
	Henricks Linda S	Pacific Telephone
	Irvin Sherman Jr	Pacific Telephone
	Smith Dorothy M	Pacific Telephone
	Johns Diane	Pacific Telephone
	King Theodore Jr	Pacific Telephone
	Magby Joneda	Pacific Telephone
	Pope Beaufort A	Pacific Telephone

### 4451 VICTORIA DR

<u>Year</u>	<u>Uses</u>	<u>Source</u>
1970	Gutierrez C M	Pacific Telephone

### 4465 VICTORIA DR

<u>Year</u>	<u>Uses</u>	<u>Source</u>
1970	Ellis Estella A	Pacific Telephone
	Alleyne Wilfred	Pacific Telephone

### 4475 VICTORIA DR

<u>Year</u>	<u>Uses</u>	<u>Source</u>
1970	Rubio R V	Pacific Telephone

### 4495 VICTORIA DR

<u>Year</u>	<u>Uses</u>	<u>Source</u>
1970	Chagolla Joe	Pacific Telephone

## FINDINGS

### 4520 VICTORIA DR

<u>Year</u>	<u>Uses</u>	<u>Source</u>
1970	Mc Coy John H Sr	Pacific Telephone

### 4525 VICTORIA DR

<u>Year</u>	<u>Uses</u>	<u>Source</u>
1970	WIN Program	Pacific Telephone
	WIN Program	Pacific Telephone

### 4536 VICTORIA DR

<u>Year</u>	<u>Uses</u>	<u>Source</u>
1970	Medure Jos F Jr	Pacific Telephone

### 4540 VICTORIA DR

<u>Year</u>	<u>Uses</u>	<u>Source</u>
1970	Guzman Jos	Pacific Telephone

### 4590 VICTORIA DR

<u>Year</u>	<u>Uses</u>	<u>Source</u>
1970	Thompson Beatrice	Pacific Telephone

## FINDINGS

### TARGET PROPERTY: ADDRESS NOT IDENTIFIED IN RESEARCH SOURCE

The following Target Property addresses were researched for this report, and the addresses were not identified in the research source.

#### Address Researched

4341 Victoria Ave

#### Address Not Identified in Research Source

2002, 1996, 1993, 1990, 1970, 1967, 1961, 1956, 1955, 1951, 1946, 1945, 1941, 1939, 1936, 1931, 1930, 1927, 1925, 1924, 1921

### ADJOINING PROPERTY: ADDRESSES NOT IDENTIFIED IN RESEARCH SOURCE

The following Adjoining Property addresses were researched for this report, and the addresses were not identified in research source.

#### Address Researched

2388 12TH

#### Address Not Identified in Research Source

2014, 2010, 2005, 2002, 2001, 1996, 1993, 1990, 1986, 1981, 1970, 1967, 1966, 1961, 1960, 1956, 1955, 1951, 1946, 1945, 1941, 1939, 1936, 1931, 1930, 1927, 1925, 1924, 1921

2388 12TH ST

2014, 2010, 2005, 2002, 2001, 1996, 1993, 1990, 1986, 1981, 1977, 1970, 1967, 1961, 1960, 1956, 1955, 1951, 1946, 1945, 1941, 1939, 1936, 1931, 1930, 1927, 1925, 1924, 1921

2388 VERMONT AVE

2014, 2010, 2005, 2002, 2001, 1996, 1993, 1990, 1986, 1970, 1967, 1961, 1956, 1951, 1946, 1945, 1941, 1939, 1936, 1931, 1930, 1927, 1925, 1924, 1921

2393 VERMONT AVE

2014, 2010, 2005, 2002, 2001, 1996, 1993, 1990, 1986, 1981, 1977, 1970, 1967, 1966, 1961, 1956, 1951, 1946, 1945, 1941, 1939, 1936, 1931, 1930, 1927, 1925, 1924, 1921

2393 VERMONT ST

2014, 2010, 2005, 2002, 2001, 1996, 1993, 1990, 1986, 1981, 1977, 1970, 1967, 1966, 1961, 1960, 1956, 1955, 1946, 1945, 1941, 1939, 1936, 1931, 1930, 1927, 1925, 1924, 1921

2394 11TH ST

2014, 2010, 2005, 2002, 1993, 1990, 1986, 1981, 1977, 1970, 1967, 1966, 1961, 1960, 1956, 1955, 1951, 1946, 1945, 1941, 1939, 1936, 1931, 1930, 1927, 1925, 1924, 1921

2395 11TH

2014, 2010, 2005, 2001, 1996, 1993, 1990, 1986, 1981, 1977, 1970, 1967, 1966, 1961, 1960, 1956, 1955, 1951, 1946, 1945, 1941, 1939, 1936, 1931, 1930, 1927, 1925, 1924, 1921

2395 11TH ST

2014, 2010, 2005, 2002, 1993, 1986, 1981, 1977, 1970, 1967, 1961, 1956, 1951, 1941, 1931, 1927, 1925, 1924, 1921

2396 12TH ST

2014, 2010, 2005, 2002, 1996, 1993, 1990, 1986, 1977, 1967, 1961, 1956, 1951, 1946, 1945, 1941, 1939, 1936, 1931, 1930, 1927, 1925, 1924, 1921

2397 11TH ST

2014, 2010, 2005, 2002, 2001, 1996, 1993, 1990, 1986, 1981, 1977, 1970, 1967, 1966, 1961, 1960, 1956, 1951, 1946, 1945, 1941, 1939, 1936, 1931, 1930, 1927, 1925, 1924, 1921

2405 BUNCHE PL

2014, 2010, 2005, 2002, 1996, 1993, 1990, 1986, 1967, 1961, 1956, 1946, 1945, 1941, 1939, 1936, 1931, 1930, 1927, 1925, 1924, 1921

2405 VASQUEZ PL

2014, 2010, 2005, 2002, 2001, 1996, 1993, 1990, 1986, 1981, 1977, 1970, 1967, 1966, 1961, 1956, 1946, 1945, 1941, 1939, 1936, 1931, 1930, 1927, 1925, 1924, 1921

2406 BUNCHE PL

2014, 2010, 2005, 1996, 1993, 1990, 1986, 1981, 1977, 1967, 1961, 1956, 1946, 1945, 1941, 1939, 1936, 1931, 1930, 1927, 1925, 1924, 1921

## FINDINGS

### Address Researched

### Address Not Identified in Research Source

2406 VASQUEZ PL	2014, 2010, 2005, 2002, 2001, 1996, 1993, 1990, 1986, 1981, 1977, 1970, 1967, 1966, 1961, 1956, 1951, 1946, 1945, 1941, 1939, 1936, 1931, 1930, 1927, 1925, 1924, 1921
2410 10TH ST	2014, 2010, 2005, 2002, 1996, 1993, 1990, 1986, 1981, 1977, 1970, 1967, 1966, 1961, 1956, 1951, 1941, 1931, 1927, 1925, 1924, 1921
2413 12TH ST E	2014, 2010, 2005, 2002, 2001, 1996, 1993, 1990, 1986, 1981, 1977, 1970, 1967, 1966, 1961, 1960, 1956, 1955, 1951, 1946, 1945, 1941, 1939, 1936, 1931, 1930, 1927, 1924, 1921
2417 BUNCHE PL	2014, 2010, 2005, 1993, 1977, 1970, 1967, 1961, 1956, 1946, 1945, 1941, 1939, 1936, 1931, 1930, 1927, 1925, 1924, 1921
2417 VASQUEZ PL	2014, 2010, 2005, 2002, 2001, 1996, 1993, 1990, 1986, 1981, 1977, 1967, 1966, 1961, 1956, 1951, 1946, 1945, 1941, 1939, 1936, 1931, 1930, 1927, 1925, 1924, 1921
2418 12TH ST	2014, 2010, 2005, 2002, 2001, 1996, 1993, 1990, 1986, 1981, 1977, 1970, 1967, 1966, 1961, 1960, 1956, 1955, 1951, 1946, 1945, 1941, 1939, 1931, 1930, 1927, 1925, 1924, 1921
2418 BUNCHE PL	2014, 2010, 2005, 2002, 1996, 1993, 1990, 1986, 1981, 1977, 1967, 1961, 1956, 1951, 1946, 1945, 1941, 1939, 1936, 1931, 1930, 1927, 1925, 1924, 1921
2418 VASQUEZ PL	2014, 2010, 2005, 2002, 2001, 1996, 1993, 1990, 1986, 1981, 1977, 1967, 1966, 1961, 1956, 1951, 1946, 1945, 1941, 1939, 1936, 1931, 1930, 1927, 1925, 1924, 1921
2421 12TH ST	2014, 2010, 2005, 2002, 1996, 1993, 1990, 1986, 1981, 1977, 1970, 1967, 1966, 1961, 1960, 1956, 1955, 1951, 1946, 1945, 1941, 1939, 1936, 1931, 1930, 1927, 1925, 1924, 1921
2422 11TH ST	2014, 2010, 2005, 2002, 2001, 1996, 1993, 1990, 1986, 1981, 1977, 1970, 1967, 1961, 1956, 1946, 1941, 1931, 1930, 1927, 1925, 1924, 1921
2424 11TH ST	2014, 2010, 2005, 2002, 1996, 1993, 1990, 1986, 1981, 1977, 1970, 1967, 1966, 1961, 1960, 1956, 1955, 1951, 1946, 1945, 1941, 1939, 1936, 1931, 1930, 1927, 1925, 1924, 1921
2424 14TH ST	2014, 2010, 2005, 2002, 1996, 1993, 1990, 1986, 1981, 1977, 1970, 1967, 1966, 1961, 1960, 1956, 1955, 1951, 1946, 1945, 1941, 1939, 1936, 1931, 1930, 1927, 1925, 1924, 1921
2427 BUNCHE PL	2014, 2010, 2005, 2002, 1996, 1993, 1967, 1961, 1956, 1946, 1945, 1941, 1939, 1936, 1931, 1930, 1927, 1925, 1924, 1921
2427 PENNSYLVANIA AVE	2014, 2010, 2005, 2002, 1996, 1993, 1990, 1986, 1981, 1977, 1970, 1967, 1961, 1956, 1955, 1951, 1946, 1945, 1941, 1939, 1936, 1931, 1930, 1927, 1925, 1924, 1921
2427 VASQUEZ PL	2014, 2010, 2005, 2002, 2001, 1996, 1993, 1990, 1986, 1981, 1967, 1966, 1961, 1956, 1946, 1945, 1941, 1939, 1936, 1931, 1930, 1927, 1925, 1924, 1921
2428 12TH ST	2014, 2010, 2005, 2002, 1996, 1993, 1986, 1981, 1977, 1970, 1967, 1961, 1956, 1951, 1946, 1941, 1931, 1927, 1925, 1924, 1921
2428 BUNCHE PL	2014, 2010, 2005, 1993, 1967, 1961, 1956, 1951, 1946, 1945, 1941, 1939, 1936, 1931, 1930, 1927, 1925, 1924, 1921
2428 VASQUEZ PL	2014, 2010, 2005, 2002, 2001, 1993, 1967, 1966, 1961, 1956, 1951, 1946, 1945, 1941, 1939, 1936, 1931, 1930, 1927, 1925, 1924, 1921
2430 10TH ST	2014, 2010, 2005, 2002, 1993, 1977, 1967, 1961, 1956, 1946, 1945, 1941, 1939, 1931, 1927, 1925, 1924, 1921
2430 PENNSYLVANIA AVE	2014, 2010, 2005, 2002, 1996, 1993, 1990, 1970, 1967, 1961, 1956, 1955, 1951, 1946, 1945, 1941, 1939, 1936, 1931, 1930, 1927, 1925, 1924, 1921



## FINDINGS

### **Address Researched**

### **Address Not Identified in Research Source**

2431 12TH ST	2014, 2010, 2005, 2002, 1996, 1993, 1990, 1986, 1981, 1977, 1970, 1967, 1966, 1961, 1960, 1956, 1955, 1951, 1946, 1945, 1941, 1939, 1936, 1931, 1930, 1927, 1925, 1924, 1921
2432 10TH ST	2014, 2010, 2005, 2002, 1996, 1993, 1990, 1986, 1981, 1977, 1970, 1967, 1966, 1961, 1960, 1956, 1955, 1951, 1946, 1945, 1941, 1939, 1936, 1931, 1930, 1927, 1925, 1924, 1921
2433 10TH	2014, 2010, 2005, 2001, 1996, 1993, 1990, 1986, 1981, 1977, 1970, 1967, 1966, 1961, 1960, 1956, 1955, 1951, 1946, 1945, 1941, 1939, 1936, 1931, 1930, 1927, 1925, 1924, 1921
2433 10TH ST	2014, 2010, 2005, 2002, 1993, 1981, 1977, 1967, 1961, 1956, 1955, 1951, 1946, 1945, 1941, 1939, 1936, 1931, 1930, 1927, 1925, 1924, 1921
2436 11TH ST	2014, 2010, 2005, 2002, 2001, 1996, 1993, 1990, 1986, 1981, 1977, 1970, 1967, 1966, 1961, 1956, 1941, 1931, 1927, 1925, 1924, 1921
2438 12TH ST	2014, 2010, 2005, 2002, 1996, 1993, 1990, 1986, 1981, 1977, 1970, 1967, 1966, 1961, 1956, 1946, 1941, 1931, 1927, 1925, 1924, 1921
2439 BUNCHE PL	2014, 2010, 2005, 1993, 1967, 1961, 1956, 1946, 1945, 1941, 1939, 1936, 1931, 1930, 1927, 1925, 1924, 1921
2439 PENNSYLVANIA AVE	2014, 2010, 2005, 2002, 1996, 1993, 1990, 1986, 1981, 1977, 1970, 1967, 1961, 1956, 1955, 1951, 1946, 1945, 1941, 1939, 1931, 1930, 1927, 1925, 1924, 1921
2439 VASQUEZ PL	2014, 2010, 2005, 2002, 2001, 1996, 1993, 1970, 1967, 1966, 1961, 1956, 1946, 1945, 1941, 1939, 1936, 1931, 1930, 1927, 1925, 1924, 1921
2440 BUNCHE PL	2014, 2010, 2005, 2002, 1993, 1977, 1970, 1967, 1961, 1956, 1946, 1945, 1941, 1939, 1936, 1931, 1930, 1927, 1925, 1924, 1921
2440 PENNSYLVANIA AVE	2014, 2010, 2005, 2002, 1996, 1993, 1990, 1986, 1977, 1970, 1967, 1961, 1956, 1955, 1951, 1946, 1945, 1941, 1939, 1936, 1931, 1930, 1927, 1925, 1924, 1921
2440 VASQUEZ PL	2014, 2010, 2005, 2001, 1993, 1967, 1966, 1961, 1956, 1946, 1945, 1941, 1939, 1936, 1931, 1930, 1927, 1925, 1924, 1921
2441 12TH	2014, 2010, 2005, 2001, 1996, 1993, 1990, 1986, 1981, 1977, 1970, 1967, 1966, 1961, 1960, 1956, 1955, 1951, 1946, 1945, 1941, 1939, 1936, 1931, 1930, 1927, 1925, 1924, 1921
2441 12TH ST	2014, 2010, 2005, 2002, 1996, 1993, 1990, 1986, 1981, 1977, 1970, 1967, 1966, 1961, 1960, 1956, 1955, 1951, 1946, 1945, 1941, 1939, 1936, 1931, 1930, 1927, 1925, 1924, 1921
2442 12TH ST	2014, 2010, 2005, 2002, 1996, 1993, 1990, 1986, 1981, 1977, 1970, 1967, 1966, 1961, 1960, 1956, 1955, 1951, 1946, 1945, 1941, 1939, 1936, 1931, 1930, 1927, 1925, 1924, 1921
2444 14TH	2014, 2010, 2005, 2002, 2001, 1996, 1993, 1990, 1986, 1977, 1970, 1967, 1966, 1961, 1960, 1956, 1955, 1951, 1946, 1945, 1941, 1939, 1936, 1931, 1930, 1927, 1925, 1924, 1921
2444 14TH ST	2014, 2010, 2005, 2002, 1996, 1993, 1990, 1986, 1981, 1977, 1967, 1961, 1956, 1951, 1946, 1945, 1941, 1939, 1936, 1931, 1930, 1927, 1925, 1924, 1921
2448 12TH ST	2014, 2010, 2005, 2002, 1993, 1990, 1986, 1981, 1977, 1970, 1967, 1966, 1961, 1956, 1955, 1951, 1946, 1945, 1941, 1939, 1936, 1931, 1930, 1927, 1925, 1924, 1921
2449 BUNCHE PL	2014, 2010, 2005, 1993, 1967, 1961, 1956, 1946, 1945, 1941, 1939, 1936, 1931, 1930, 1927, 1925, 1924, 1921
2449 PENNSYLVANIA AVE	2014, 2010, 2005, 2002, 1996, 1993, 1990, 1986, 1981, 1977, 1970, 1967, 1961, 1956, 1955, 1951, 1946, 1945, 1941, 1939, 1936, 1931, 1930, 1927, 1925, 1924, 1921

## FINDINGS

### Address Researched

### Address Not Identified in Research Source

2449 VASQUEZ PL	2014, 2010, 2005, 2001, 1996, 1993, 1990, 1981, 1967, 1966, 1961, 1956, 1951, 1946, 1945, 1941, 1939, 1936, 1931, 1930, 1927, 1925, 1924, 1921
2450 10TH	2014, 2010, 2005, 2001, 1996, 1993, 1990, 1986, 1981, 1977, 1970, 1967, 1966, 1961, 1960, 1956, 1955, 1951, 1946, 1945, 1941, 1939, 1936, 1931, 1930, 1927, 1925, 1924, 1921
2450 10TH ST	2014, 2010, 2005, 2002, 1996, 1993, 1990, 1981, 1977, 1967, 1961, 1956, 1941, 1931, 1930, 1927, 1925, 1924, 1921
2450 11TH ST	2014, 2010, 2005, 2002, 2001, 1996, 1993, 1990, 1986, 1981, 1977, 1967, 1961, 1956, 1946, 1941, 1931, 1927, 1925, 1924, 1921
2450 12TH ST	2014, 2010, 2005, 2002, 2001, 1996, 1993, 1990, 1986, 1981, 1977, 1967, 1961, 1956, 1946, 1941, 1931, 1927, 1925, 1924, 1921
2450 BUNCHE PL	2014, 2010, 2005, 2002, 1996, 1993, 1990, 1986, 1981, 1977, 1967, 1966, 1961, 1956, 1951, 1946, 1945, 1941, 1939, 1936, 1931, 1930, 1927, 1925, 1924, 1921
2450 PENNSYLVANIA AVE	2014, 2010, 2005, 2002, 1996, 1993, 1990, 1986, 1981, 1977, 1970, 1967, 1961, 1956, 1955, 1951, 1946, 1945, 1941, 1939, 1936, 1931, 1930, 1927, 1925, 1924, 1921
2450 VASQUEZ PL	2014, 2010, 2005, 2002, 2001, 1996, 1993, 1986, 1967, 1966, 1961, 1956, 1946, 1945, 1941, 1939, 1936, 1931, 1930, 1927, 1925, 1924, 1921
2451 11TH	2014, 2010, 2005, 2002, 2001, 1996, 1993, 1990, 1986, 1977, 1970, 1967, 1966, 1961, 1960, 1956, 1955, 1951, 1946, 1945, 1941, 1939, 1936, 1931, 1930, 1927, 1925, 1924, 1921
2451 11TH ST	2014, 2010, 2005, 2002, 1993, 1990, 1986, 1981, 1977, 1967, 1961, 1956, 1941, 1931, 1927, 1925, 1924, 1921
2452 11TH ST	2014, 2010, 2005, 2002, 2001, 1996, 1993, 1990, 1986, 1981, 1977, 1967, 1961, 1956, 1951, 1946, 1945, 1941, 1939, 1936, 1931, 1930, 1927, 1925, 1924, 1921
2452 12TH ST	2014, 2010, 2005, 2002, 2001, 1996, 1993, 1990, 1986, 1981, 1977, 1970, 1967, 1961, 1960, 1956, 1955, 1951, 1946, 1945, 1941, 1939, 1936, 1931, 1930, 1927, 1925, 1924, 1921
2454 14TH ST	2014, 2010, 2005, 2002, 1996, 1993, 1986, 1981, 1967, 1961, 1960, 1956, 1955, 1951, 1946, 1945, 1941, 1939, 1936, 1931, 1930, 1927, 1925, 1924, 1921
2456 14TH ST	2014, 2010, 2005, 2002, 1996, 1993, 1990, 1986, 1981, 1977, 1970, 1967, 1961, 1960, 1956, 1955, 1951, 1946, 1945, 1941, 1939, 1936, 1931, 1930, 1927, 1925, 1924, 1921
2460 12TH ST	2014, 2010, 2005, 2002, 1996, 1993, 1990, 1986, 1981, 1977, 1967, 1961, 1956, 1951, 1946, 1945, 1941, 1939, 1936, 1931, 1930, 1927, 1925, 1924, 1921
2460 PENNSYLVANIA AVE	2014, 2010, 2005, 2002, 2001, 1996, 1993, 1990, 1981, 1977, 1970, 1967, 1961, 1956, 1955, 1951, 1946, 1945, 1941, 1939, 1936, 1931, 1930, 1927, 1925, 1924, 1921
2461 BUNCHE PL	2014, 2010, 2005, 1996, 1993, 1977, 1967, 1961, 1956, 1946, 1945, 1941, 1939, 1936, 1931, 1930, 1927, 1925, 1924, 1921
2461 PENNSYLVANIA AVE	2014, 2010, 2005, 2002, 1993, 1977, 1970, 1967, 1961, 1956, 1955, 1951, 1946, 1945, 1941, 1939, 1936, 1931, 1930, 1927, 1925, 1924, 1921
2461 VASQUEZ PL	2014, 2010, 2005, 2002, 2001, 1996, 1993, 1990, 1986, 1981, 1977, 1970, 1967, 1966, 1961, 1956, 1946, 1945, 1941, 1939, 1936, 1931, 1930, 1927, 1925, 1924, 1921
2462 BUNCHE PL	2014, 2010, 2005, 2002, 1993, 1967, 1961, 1956, 1946, 1945, 1941, 1939, 1936, 1931, 1930, 1927, 1925, 1924, 1921
2462 VASQUEZ PL	2014, 2010, 2005, 2001, 1993, 1967, 1966, 1961, 1956, 1946, 1945, 1941, 1939, 1936, 1931, 1930, 1927, 1925, 1924, 1921

## FINDINGS

### Address Researched

### Address Not Identified in Research Source

2463 LANGSTON PL	2014, 2010, 2005, 2002, 2001, 1996, 1993, 1990, 1986, 1981, 1977, 1970, 1967, 1961, 1960, 1956, 1955, 1951, 1946, 1945, 1941, 1939, 1936, 1931, 1930, 1927, 1925, 1924, 1921
2464 11TH	2014, 2010, 2005, 2001, 1996, 1993, 1990, 1986, 1981, 1977, 1970, 1967, 1966, 1961, 1960, 1956, 1955, 1951, 1946, 1945, 1941, 1939, 1936, 1931, 1930, 1927, 1925, 1924, 1921
2464 11TH ST	2014, 2010, 2005, 2002, 1996, 1993, 1990, 1986, 1981, 1977, 1970, 1967, 1966, 1961, 1960, 1956, 1955, 1951, 1946, 1941, 1931, 1927, 1925, 1924, 1921
2464 14TH ST	2014, 2010, 2005, 2002, 1996, 1993, 1981, 1967, 1966, 1961, 1960, 1956, 1955, 1951, 1946, 1945, 1941, 1939, 1936, 1931, 1930, 1927, 1925, 1924, 1921
2465 11TH	2014, 2010, 2005, 2001, 1996, 1993, 1990, 1986, 1981, 1977, 1970, 1967, 1966, 1961, 1960, 1956, 1955, 1951, 1946, 1945, 1941, 1939, 1936, 1931, 1930, 1927, 1925, 1924, 1921
2465 11TH ST	2014, 2010, 2005, 2002, 1996, 1993, 1990, 1986, 1981, 1977, 1970, 1967, 1966, 1961, 1960, 1956, 1951, 1946, 1945, 1941, 1931, 1927, 1925, 1924, 1921
2466 11TH ST	2014, 2010, 2005, 2002, 1996, 1993, 1990, 1986, 1977, 1970, 1967, 1966, 1961, 1960, 1956, 1955, 1951, 1946, 1945, 1941, 1939, 1936, 1931, 1930, 1927, 1925, 1924, 1921
2466 14TH ST	2014, 2010, 2005, 2002, 1996, 1993, 1981, 1977, 1970, 1967, 1966, 1961, 1960, 1956, 1955, 1951, 1946, 1945, 1941, 1939, 1936, 1931, 1930, 1927, 1925, 1924, 1921
2467 11TH ST	2014, 2010, 2005, 2002, 1993, 1986, 1977, 1970, 1967, 1961, 1956, 1955, 1951, 1946, 1945, 1941, 1939, 1936, 1931, 1930, 1927, 1925, 1924, 1921
2469 PENNSYLVANIA AVE	2014, 2010, 2005, 2002, 1996, 1993, 1990, 1986, 1981, 1977, 1970, 1967, 1966, 1961, 1960, 1956, 1955, 1951, 1946, 1945, 1941, 1939, 1936, 1931, 1930, 1927, 1925, 1924, 1921
2469 PLEASANT DR	2014, 2010, 2005, 2002, 2001, 1996, 1993, 1990, 1986, 1981, 1977, 1967, 1966, 1961, 1960, 1956, 1955, 1951, 1946, 1945, 1941, 1939, 1936, 1931, 1930, 1927, 1925, 1924, 1921
2469 PLEASANT ST	2014, 2010, 2005, 2002, 1996, 1993, 1990, 1970, 1967, 1961, 1956, 1951, 1946, 1945, 1941, 1939, 1936, 1931, 1930, 1927, 1925, 1924, 1921
2470 10TH ST	2014, 2010, 2005, 2002, 1996, 1993, 1986, 1981, 1977, 1970, 1967, 1961, 1956, 1951, 1941, 1931, 1930, 1927, 1925, 1924, 1921
2470 PENNSYLVANIA AVE	2014, 2010, 2005, 2002, 1996, 1993, 1990, 1986, 1981, 1977, 1970, 1967, 1961, 1956, 1955, 1951, 1946, 1945, 1941, 1939, 1936, 1931, 1930, 1927, 1925, 1924, 1921
2471 10TH	2014, 2010, 2005, 2001, 1996, 1993, 1990, 1986, 1981, 1977, 1970, 1967, 1966, 1961, 1960, 1956, 1955, 1951, 1946, 1945, 1941, 1939, 1936, 1931, 1930, 1927, 1925, 1924, 1921
2471 10TH ST	2014, 2010, 2005, 2002, 1993, 1967, 1966, 1961, 1956, 1946, 1941, 1931, 1927, 1925, 1924, 1921
2471 12TH ST	2014, 2010, 2005, 2002, 2001, 1996, 1993, 1990, 1986, 1981, 1977, 1970, 1967, 1966, 1961, 1960, 1956, 1951, 1946, 1945, 1941, 1939, 1936, 1931, 1930, 1927, 1925, 1924, 1921
2471 BUNCHE PL	2014, 2010, 2005, 1993, 1967, 1961, 1956, 1946, 1945, 1941, 1939, 1936, 1931, 1930, 1927, 1925, 1924, 1921
2471 PENNSYLVANIA AVE	2014, 2010, 2005, 2002, 1996, 1993, 1986, 1981, 1977, 1970, 1967, 1966, 1961, 1956, 1955, 1951, 1946, 1945, 1941, 1939, 1936, 1931, 1930, 1927, 1925, 1924, 1921
2471 VASQUEZ PL	2014, 2010, 2005, 2002, 2001, 1996, 1993, 1990, 1986, 1981, 1977, 1967, 1966, 1961, 1956, 1946, 1945, 1941, 1939, 1936, 1931, 1930, 1927, 1925, 1924, 1921

## FINDINGS

### **Address Researched**

### **Address Not Identified in Research Source**

2472 12TH ST	2014, 2010, 2005, 2002, 1996, 1993, 1990, 1986, 1981, 1977, 1970, 1967, 1966, 1961, 1956, 1946, 1945, 1941, 1939, 1936, 1931, 1930, 1927, 1925, 1924, 1921
2472 BUNCHE PL	2014, 2010, 2005, 1993, 1967, 1961, 1956, 1946, 1945, 1941, 1939, 1936, 1931, 1930, 1927, 1925, 1924, 1921
2472 PLEASANT DR	2014, 2010, 2005, 2002, 2001, 1996, 1993, 1990, 1986, 1981, 1967, 1966, 1961, 1960, 1956, 1955, 1946, 1945, 1941, 1939, 1936, 1931, 1930, 1927, 1925, 1924, 1921
2472 PLEASANT ST	2014, 2010, 2005, 2002, 1996, 1993, 1986, 1981, 1970, 1967, 1961, 1956, 1951, 1946, 1945, 1941, 1939, 1936, 1931, 1930, 1927, 1925, 1924, 1921
2472 VASQUEZ PL	2014, 2010, 2005, 2001, 1996, 1993, 1990, 1970, 1967, 1966, 1961, 1956, 1951, 1946, 1945, 1941, 1939, 1936, 1931, 1930, 1927, 1925, 1924, 1921
2474 14TH ST	2014, 2010, 2005, 2002, 1996, 1993, 1990, 1986, 1967, 1961, 1956, 1951, 1946, 1945, 1941, 1939, 1936, 1931, 1930, 1927, 1925, 1924, 1921
2477 PLEASANT	2014, 2010, 2005, 2001, 1996, 1993, 1990, 1986, 1981, 1977, 1970, 1967, 1966, 1961, 1960, 1956, 1955, 1951, 1946, 1945, 1941, 1939, 1936, 1931, 1930, 1927, 1925, 1924, 1921
2477 PLEASANT DR	2014, 2010, 2005, 2002, 2001, 1996, 1993, 1990, 1986, 1981, 1977, 1967, 1966, 1961, 1960, 1956, 1955, 1946, 1945, 1941, 1939, 1936, 1931, 1930, 1927, 1925, 1924, 1921
2477 PLEASANT ST	2014, 2010, 2005, 2002, 1993, 1970, 1967, 1961, 1956, 1951, 1946, 1945, 1941, 1939, 1936, 1931, 1930, 1927, 1925, 1924, 1921
2478 11TH	2014, 2010, 2005, 2001, 1996, 1993, 1990, 1986, 1981, 1977, 1970, 1967, 1966, 1961, 1960, 1956, 1955, 1951, 1946, 1945, 1941, 1939, 1936, 1931, 1930, 1927, 1925, 1924, 1921
2478 11TH ST	2014, 2010, 2005, 2002, 1996, 1993, 1986, 1981, 1977, 1970, 1967, 1966, 1961, 1960, 1956, 1955, 1951, 1946, 1945, 1941, 1939, 1936, 1931, 1930, 1927, 1925, 1924, 1921
2479 11TH ST	2014, 2010, 2005, 2002, 1996, 1993, 1981, 1977, 1967, 1961, 1956, 1955, 1951, 1946, 1941, 1931, 1927, 1925, 1924, 1921
2480 11TH ST	2014, 2010, 2005, 2002, 1996, 1993, 1990, 1986, 1981, 1977, 1970, 1967, 1966, 1961, 1960, 1956, 1955, 1951, 1946, 1945, 1941, 1939, 1936, 1931, 1930, 1927, 1925, 1924, 1921
2480 PENNSYLVANIA AVE	2014, 2010, 2005, 1993, 1970, 1967, 1961, 1956, 1955, 1951, 1946, 1945, 1941, 1939, 1936, 1931, 1930, 1927, 1925, 1924, 1921
2481 12TH	2014, 2010, 2005, 2001, 1996, 1993, 1990, 1986, 1981, 1977, 1970, 1967, 1966, 1961, 1960, 1956, 1955, 1951, 1946, 1945, 1941, 1939, 1936, 1931, 1930, 1927, 1925, 1924, 1921
2481 12TH ST	2014, 2010, 2005, 2002, 1996, 1993, 1990, 1986, 1981, 1977, 1970, 1967, 1961, 1956, 1951, 1946, 1941, 1936, 1931, 1927, 1925, 1924, 1921
2482 12TH	2014, 2010, 2005, 2001, 1996, 1993, 1990, 1986, 1981, 1977, 1970, 1967, 1966, 1961, 1960, 1956, 1955, 1951, 1946, 1945, 1941, 1939, 1936, 1931, 1930, 1927, 1925, 1924, 1921
2482 12TH ST	2014, 2010, 2005, 2002, 1996, 1993, 1990, 1986, 1981, 1970, 1967, 1961, 1956, 1955, 1951, 1946, 1945, 1941, 1939, 1936, 1931, 1930, 1927, 1925, 1924, 1921
2482 PLEASANT	2014, 2010, 2005, 2001, 1996, 1993, 1990, 1986, 1981, 1977, 1970, 1967, 1966, 1961, 1960, 1956, 1955, 1951, 1946, 1945, 1941, 1939, 1936, 1931, 1930, 1927, 1925, 1924, 1921
2482 PLEASANT DR	2014, 2010, 2005, 2002, 2001, 1996, 1993, 1990, 1986, 1981, 1977, 1967, 1966, 1961, 1960, 1956, 1955, 1951, 1946, 1945, 1941, 1939, 1936, 1931, 1930, 1927, 1925, 1924, 1921

## FINDINGS

### **Address Researched**

### **Address Not Identified in Research Source**

2482 PLEASANT ST	2014, 2010, 2005, 2002, 1996, 1993, 1990, 1986, 1981, 1970, 1967, 1961, 1956, 1951, 1946, 1945, 1941, 1939, 1936, 1931, 1930, 1927, 1925, 1924, 1921
2483 BUNCHE PL	2014, 2010, 2005, 1993, 1967, 1961, 1956, 1946, 1945, 1941, 1939, 1936, 1931, 1930, 1927, 1925, 1924, 1921
2483 PENNSYLVANIA AVE	2014, 2010, 2005, 2002, 1996, 1993, 1970, 1967, 1961, 1956, 1955, 1951, 1946, 1945, 1941, 1939, 1936, 1931, 1930, 1927, 1925, 1924, 1921
2483 VASQUEZ PL	2014, 2010, 2005, 2001, 1993, 1970, 1967, 1966, 1961, 1956, 1951, 1946, 1945, 1941, 1939, 1936, 1931, 1930, 1927, 1925, 1924, 1921
2484 14TH ST	2014, 2010, 2005, 2002, 2001, 1996, 1993, 1990, 1986, 1981, 1977, 1970, 1967, 1961, 1956, 1951, 1946, 1941, 1939, 1936, 1931, 1930, 1927, 1925, 1924, 1921
2484 BUNCHE PL	2014, 2010, 2005, 1993, 1981, 1970, 1967, 1961, 1956, 1951, 1946, 1945, 1941, 1939, 1936, 1931, 1930, 1927, 1925, 1924, 1921
2484 VASQUEZ PL	2014, 2010, 2005, 2001, 1993, 1967, 1966, 1961, 1956, 1946, 1945, 1941, 1939, 1936, 1931, 1930, 1927, 1925, 1924, 1921
2487 PLEASANT DR	2014, 2010, 2005, 2002, 2001, 1996, 1993, 1990, 1986, 1981, 1977, 1967, 1966, 1961, 1960, 1956, 1955, 1946, 1945, 1941, 1939, 1936, 1931, 1930, 1927, 1925, 1924, 1921
2487 PLEASANT ST	2014, 2010, 2005, 2002, 1996, 1993, 1990, 1986, 1970, 1967, 1961, 1956, 1951, 1946, 1945, 1941, 1939, 1936, 1931, 1930, 1927, 1925, 1924, 1921
2490 10TH	2014, 2010, 2005, 2001, 1996, 1993, 1990, 1986, 1981, 1977, 1970, 1967, 1966, 1961, 1960, 1956, 1955, 1951, 1946, 1945, 1941, 1939, 1936, 1931, 1930, 1927, 1925, 1924, 1921
2490 10TH ST	2014, 2010, 2005, 2002, 1996, 1993, 1990, 1986, 1981, 1967, 1961, 1956, 1946, 1941, 1931, 1927, 1925, 1924, 1921
2490 PENNSYLVANIA AVE	2014, 2010, 2005, 2002, 1996, 1993, 1986, 1981, 1977, 1970, 1967, 1961, 1956, 1955, 1951, 1946, 1945, 1941, 1939, 1936, 1931, 1930, 1927, 1925, 1924, 1921
2490 PLEASANT DR	2014, 2010, 2005, 2002, 2001, 1996, 1993, 1990, 1986, 1981, 1977, 1970, 1967, 1966, 1961, 1960, 1956, 1955, 1946, 1945, 1941, 1939, 1936, 1931, 1930, 1927, 1925, 1924, 1921
2490 PLEASANT ST	2014, 2010, 2005, 2002, 1996, 1993, 1990, 1986, 1981, 1977, 1970, 1967, 1966, 1961, 1956, 1951, 1946, 1945, 1941, 1939, 1936, 1931, 1930, 1927, 1925, 1924, 1921
2491 10TH ST	2014, 2010, 2005, 2002, 2001, 1996, 1993, 1990, 1986, 1981, 1977, 1970, 1967, 1961, 1956, 1941, 1931, 1927, 1925, 1924, 1921
2492 11TH	2014, 2010, 2005, 2001, 1996, 1993, 1990, 1986, 1981, 1977, 1970, 1967, 1966, 1961, 1960, 1956, 1955, 1951, 1946, 1945, 1941, 1939, 1936, 1931, 1930, 1927, 1925, 1924, 1921
2492 11TH ST	2014, 2010, 2005, 2002, 1996, 1993, 1986, 1981, 1977, 1970, 1967, 1966, 1961, 1960, 1956, 1955, 1951, 1946, 1945, 1941, 1939, 1936, 1931, 1930, 1927, 1925, 1924, 1921
2493 10TH ST	2014, 2010, 2005, 2002, 2001, 1996, 1993, 1990, 1986, 1981, 1977, 1970, 1967, 1966, 1961, 1960, 1956, 1955, 1951, 1946, 1945, 1941, 1939, 1931, 1930, 1927, 1925, 1924, 1921
2493 11TH ST	2014, 2010, 2005, 2002, 1996, 1993, 1990, 1986, 1981, 1977, 1967, 1961, 1956, 1951, 1946, 1945, 1941, 1931, 1927, 1925, 1924, 1921
2493 BUNCHE PL	2014, 2010, 2005, 2002, 1996, 1993, 1990, 1970, 1967, 1961, 1956, 1951, 1946, 1945, 1941, 1939, 1936, 1931, 1930, 1927, 1925, 1924, 1921
2493 PENNSYLVANIA AVE	2014, 2010, 2005, 1996, 1993, 1990, 1981, 1970, 1967, 1966, 1961, 1956, 1955, 1951, 1946, 1941, 1936, 1931, 1930, 1927, 1925, 1924, 1921

## FINDINGS

### Address Researched

### Address Not Identified in Research Source

2493 VASQUEZ PL	2014, 2010, 2005, 2002, 2001, 1996, 1993, 1990, 1970, 1967, 1966, 1961, 1956, 1951, 1946, 1945, 1941, 1939, 1936, 1931, 1930, 1927, 1925, 1924, 1921
2494 12TH ST	2014, 2010, 2005, 2002, 2001, 1996, 1993, 1990, 1986, 1981, 1977, 1970, 1967, 1961, 1960, 1956, 1955, 1951, 1946, 1945, 1941, 1939, 1936, 1931, 1930, 1927, 1925, 1924, 1921
2494 14TH ST	2014, 2010, 2005, 2002, 2001, 1996, 1993, 1990, 1986, 1981, 1977, 1970, 1967, 1966, 1961, 1956, 1951, 1946, 1941, 1931, 1930, 1927, 1925, 1924, 1921
2494 BUNCHE PL	2014, 2010, 2005, 2002, 1996, 1993, 1990, 1986, 1981, 1967, 1961, 1956, 1951, 1946, 1945, 1941, 1939, 1936, 1931, 1930, 1927, 1925, 1924, 1921
2494 VASQUEZ PL	2014, 2010, 2005, 2002, 2001, 1996, 1993, 1990, 1986, 1981, 1977, 1970, 1967, 1966, 1961, 1956, 1951, 1946, 1945, 1941, 1939, 1936, 1931, 1930, 1927, 1925, 1924, 1921
2495 12TH ST	2014, 2010, 2005, 2002, 2001, 1996, 1993, 1990, 1986, 1981, 1977, 1967, 1961, 1956, 1946, 1941, 1931, 1927, 1925, 1924, 1921
2495 PLEASANT DR	2014, 2010, 2005, 2002, 2001, 1996, 1993, 1990, 1986, 1981, 1977, 1967, 1966, 1961, 1960, 1956, 1955, 1946, 1945, 1941, 1939, 1936, 1931, 1930, 1927, 1925, 1924, 1921
2495 PLEASANT ST	2014, 2010, 2005, 2002, 1996, 1993, 1981, 1977, 1970, 1967, 1961, 1956, 1951, 1946, 1945, 1941, 1939, 1936, 1931, 1930, 1927, 1925, 1924, 1921
2498 PLEASANT DR	2014, 2010, 2005, 2002, 2001, 1996, 1993, 1990, 1986, 1981, 1977, 1967, 1966, 1961, 1960, 1956, 1955, 1946, 1945, 1941, 1939, 1936, 1931, 1930, 1927, 1925, 1924, 1921
2498 PLEASANT ST	2014, 2010, 2005, 2002, 1996, 1993, 1990, 1986, 1981, 1970, 1967, 1961, 1956, 1951, 1946, 1945, 1941, 1939, 1936, 1931, 1930, 1927, 1925, 1924, 1921
2500 PENNSYLVANIA AVE	2014, 2010, 2005, 2001, 1993, 1977, 1970, 1967, 1961, 1956, 1955, 1951, 1946, 1945, 1941, 1939, 1936, 1931, 1930, 1927, 1925, 1924, 1921
2501 12TH	2014, 2010, 2005, 2001, 1996, 1993, 1990, 1986, 1981, 1977, 1970, 1967, 1966, 1961, 1960, 1956, 1955, 1951, 1946, 1945, 1941, 1939, 1936, 1931, 1930, 1927, 1925, 1924, 1921
2501 12TH ST	2014, 2010, 2005, 2002, 1996, 1993, 1990, 1986, 1977, 1970, 1967, 1961, 1956, 1951, 1946, 1941, 1931, 1927, 1925, 1924, 1921
2501 PLEASANT DR	2014, 2010, 2005, 2002, 2001, 1996, 1993, 1990, 1986, 1981, 1977, 1970, 1967, 1966, 1961, 1960, 1956, 1955, 1946, 1945, 1941, 1939, 1936, 1931, 1930, 1927, 1925, 1924, 1921
2501 PLEASANT ST	2014, 2010, 2005, 2002, 1996, 1993, 1990, 1981, 1977, 1970, 1967, 1961, 1956, 1951, 1946, 1945, 1941, 1939, 1936, 1931, 1930, 1927, 1925, 1924, 1921
2504 BUNCHE PL	2014, 2010, 2005, 2002, 1996, 1993, 1990, 1986, 1981, 1970, 1967, 1961, 1960, 1956, 1955, 1951, 1946, 1945, 1941, 1939, 1936, 1931, 1930, 1927, 1925, 1924, 1921
2504 VASQUEZ PL	2014, 2010, 2005, 2002, 2001, 1996, 1993, 1990, 1986, 1981, 1977, 1967, 1966, 1961, 1960, 1956, 1955, 1951, 1946, 1945, 1941, 1939, 1936, 1931, 1930, 1927, 1925, 1924, 1921
2505 BUNCHE PL	2014, 2010, 2005, 2002, 1996, 1993, 1990, 1986, 1981, 1977, 1970, 1967, 1961, 1960, 1956, 1955, 1951, 1946, 1945, 1941, 1939, 1936, 1931, 1930, 1927, 1925, 1924, 1921
2505 PENNSYLVANIA AVE	2014, 2010, 2005, 2002, 1996, 1993, 1990, 1986, 1981, 1977, 1970, 1967, 1961, 1960, 1956, 1955, 1951, 1946, 1945, 1941, 1939, 1936, 1931, 1930, 1927, 1925, 1924, 1921
2505 VASQUEZ PL	2014, 2010, 2005, 2002, 2001, 1996, 1993, 1967, 1966, 1961, 1960, 1956, 1955, 1951, 1946, 1945, 1941, 1939, 1936, 1931, 1930, 1927, 1925, 1924, 1921

## FINDINGS

### Address Researched

### Address Not Identified in Research Source

2506 PLEASANT	2014, 2010, 2005, 2001, 1996, 1993, 1990, 1986, 1981, 1977, 1970, 1967, 1966, 1961, 1960, 1956, 1955, 1951, 1946, 1945, 1941, 1939, 1936, 1931, 1930, 1927, 1925, 1924, 1921
2506 PLEASANT DR	2014, 2010, 2005, 2002, 2001, 1996, 1993, 1990, 1967, 1966, 1961, 1960, 1956, 1955, 1946, 1945, 1941, 1939, 1936, 1931, 1930, 1927, 1925, 1924, 1921
2506 PLEASANT ST	2014, 2010, 2005, 2002, 1993, 1986, 1981, 1977, 1970, 1967, 1961, 1956, 1951, 1946, 1945, 1941, 1939, 1936, 1931, 1930, 1927, 1925, 1924, 1921
2508 10TH ST	2014, 2010, 2005, 2002, 2001, 1996, 1993, 1990, 1986, 1977, 1970, 1967, 1966, 1961, 1960, 1956, 1955, 1951, 1946, 1945, 1941, 1939, 1936, 1931, 1930, 1927, 1925, 1924, 1921
2508 11TH ST	2014, 2010, 2005, 2002, 2001, 1993, 1986, 1981, 1977, 1970, 1967, 1966, 1961, 1960, 1956, 1955, 1951, 1946, 1945, 1941, 1939, 1936, 1931, 1930, 1927, 1925, 1924, 1921
2508 14TH ST	2014, 2010, 2005, 2002, 1993, 1990, 1986, 1981, 1970, 1967, 1966, 1961, 1956, 1951, 1946, 1941, 1931, 1927, 1925, 1924, 1921
2509 11TH ST	2014, 2010, 2005, 2002, 1996, 1993, 1990, 1986, 1981, 1977, 1967, 1961, 1956, 1955, 1951, 1946, 1945, 1941, 1939, 1936, 1931, 1930, 1927, 1925, 1924, 1921
2509 14TH ST	2014, 2010, 2005, 2002, 1996, 1993, 1990, 1986, 1977, 1967, 1961, 1956, 1946, 1945, 1941, 1939, 1936, 1931, 1930, 1927, 1925, 1924, 1921
2509 14th St	2005, 2002, 2001, 1996, 1993, 1990, 1986, 1981, 1977, 1970, 1967, 1966, 1961, 1960, 1956, 1955, 1951, 1946, 1945, 1941, 1939, 1936, 1931, 1930, 1927, 1925, 1924, 1921
2510 10TH	2014, 2010, 2005, 2001, 1996, 1993, 1990, 1986, 1981, 1977, 1970, 1967, 1966, 1961, 1960, 1956, 1955, 1951, 1946, 1945, 1941, 1939, 1936, 1931, 1930, 1927, 1925, 1924, 1921
2510 10TH ST	2014, 2010, 2005, 2002, 1996, 1993, 1981, 1970, 1967, 1961, 1956, 1951, 1946, 1941, 1931, 1930, 1927, 1925, 1924, 1921
2510 14TH	2014, 2010, 2005, 2001, 1996, 1993, 1990, 1986, 1981, 1977, 1970, 1967, 1966, 1961, 1960, 1956, 1955, 1951, 1946, 1945, 1941, 1939, 1936, 1931, 1930, 1927, 1925, 1924, 1921
2510 14TH ST	2014, 2010, 2005, 2002, 2001, 1996, 1993, 1990, 1986, 1981, 1977, 1970, 1967, 1966, 1961, 1956, 1955, 1951, 1946, 1945, 1941, 1939, 1936, 1931, 1930, 1927, 1925, 1924, 1921
2510 PENNSYLVANIA AVE	2014, 2010, 2005, 2002, 1996, 1993, 1990, 1986, 1970, 1967, 1961, 1956, 1955, 1951, 1946, 1945, 1941, 1939, 1936, 1931, 1930, 1927, 1925, 1924, 1921
2511 10TH ST	2014, 2010, 2005, 2002, 1996, 1993, 1990, 1986, 1981, 1970, 1967, 1961, 1956, 1951, 1946, 1941, 1931, 1927, 1925, 1924, 1921
2511 12TH ST	2014, 2010, 2005, 2002, 1996, 1993, 1990, 1986, 1981, 1977, 1970, 1967, 1966, 1961, 1956, 1951, 1946, 1941, 1931, 1927, 1925, 1924, 1921
2511 PLEASANT DR	2014, 2010, 2005, 2002, 2001, 1996, 1993, 1990, 1986, 1981, 1977, 1970, 1967, 1966, 1961, 1960, 1956, 1955, 1946, 1945, 1941, 1939, 1936, 1931, 1930, 1927, 1925, 1924, 1921
2511 PLEASANT ST	2014, 2010, 2005, 2002, 1996, 1993, 1990, 1986, 1981, 1977, 1970, 1967, 1961, 1956, 1951, 1946, 1945, 1941, 1939, 1936, 1931, 1930, 1927, 1925, 1924, 1921
2515 10TH ST	2014, 2010, 2005, 2002, 1996, 1993, 1981, 1977, 1970, 1967, 1966, 1961, 1956, 1951, 1946, 1941, 1931, 1927, 1925, 1924, 1921
2518 14TH ST	2014, 2010, 2005, 2002, 1996, 1993, 1990, 1986, 1981, 1977, 1970, 1967, 1966, 1961, 1960, 1956, 1955, 1951, 1946, 1945, 1941, 1939, 1936, 1931, 1930, 1927, 1925, 1924, 1921

## FINDINGS

### Address Researched

### Address Not Identified in Research Source

2518 BUNCHE PL	2014, 2010, 2005, 2002, 1996, 1993, 1990, 1986, 1981, 1970, 1967, 1961, 1960, 1956, 1955, 1951, 1946, 1945, 1941, 1939, 1936, 1931, 1930, 1927, 1925, 1924, 1921
2518 PLEASANT	2014, 2010, 2005, 2001, 1996, 1993, 1990, 1986, 1981, 1977, 1970, 1967, 1966, 1961, 1960, 1956, 1955, 1951, 1946, 1945, 1941, 1939, 1936, 1931, 1930, 1927, 1925, 1924, 1921
2518 PLEASANT DR	2014, 2010, 2005, 2002, 2001, 1996, 1993, 1990, 1986, 1981, 1977, 1967, 1966, 1961, 1960, 1956, 1955, 1946, 1945, 1941, 1939, 1936, 1931, 1930, 1927, 1925, 1924, 1921
2518 PLEASANT ST	2014, 2010, 2005, 2002, 1993, 1970, 1967, 1961, 1956, 1951, 1946, 1945, 1941, 1939, 1936, 1931, 1930, 1927, 1925, 1924, 1921
2518 VASQUEZ PL	2014, 2010, 2005, 2002, 2001, 1996, 1993, 1990, 1986, 1970, 1967, 1966, 1961, 1960, 1956, 1955, 1951, 1946, 1945, 1941, 1939, 1936, 1931, 1930, 1927, 1925, 1924, 1921
2519 BUNCHE PL	2014, 2010, 2005, 1993, 1967, 1961, 1960, 1956, 1955, 1951, 1946, 1945, 1941, 1939, 1936, 1931, 1930, 1927, 1925, 1924, 1921
2519 VASQUEZ PL	2014, 2010, 2005, 2002, 2001, 1996, 1993, 1967, 1966, 1961, 1960, 1956, 1955, 1951, 1946, 1945, 1941, 1939, 1936, 1931, 1930, 1927, 1925, 1924, 1921
2520 12TH	2014, 2010, 2005, 2002, 2001, 1996, 1993, 1990, 1986, 1977, 1970, 1967, 1966, 1961, 1960, 1956, 1955, 1951, 1946, 1945, 1941, 1939, 1936, 1931, 1930, 1927, 1925, 1924, 1921
2520 12TH ST	2014, 2010, 2005, 2002, 1993, 1981, 1977, 1967, 1966, 1961, 1956, 1951, 1946, 1945, 1941, 1939, 1936, 1931, 1930, 1927, 1925, 1924, 1921
2520 14TH ST	2014, 2010, 2005, 2002, 1996, 1993, 1990, 1986, 1967, 1961, 1956, 1946, 1941, 1931, 1930, 1927, 1925, 1924, 1921
2520 PENNSYLVANIA AVE	2014, 2010, 2005, 2002, 1996, 1993, 1990, 1977, 1970, 1967, 1961, 1956, 1955, 1951, 1946, 1945, 1941, 1939, 1936, 1931, 1930, 1927, 1925, 1924, 1921
2521 PENNSYLVANIA AVE	2014, 2010, 2005, 1993, 1990, 1986, 1977, 1970, 1967, 1961, 1960, 1956, 1955, 1951, 1946, 1945, 1941, 1939, 1936, 1931, 1930, 1927, 1925, 1924, 1921
2522 11TH	2014, 2010, 2005, 2002, 2001, 1996, 1993, 1990, 1977, 1970, 1967, 1966, 1961, 1960, 1956, 1955, 1951, 1946, 1945, 1941, 1939, 1936, 1931, 1930, 1927, 1925, 1924, 1921
2522 11TH ST	2014, 2010, 2005, 2002, 1993, 1986, 1981, 1977, 1970, 1967, 1961, 1956, 1946, 1941, 1931, 1927, 1925, 1924, 1921
2523 11TH ST	2014, 2010, 2005, 2002, 2001, 1996, 1993, 1990, 1986, 1981, 1977, 1970, 1967, 1961, 1956, 1951, 1946, 1941, 1931, 1927, 1925, 1924, 1921
2523 PLEASANT DR	2014, 2010, 2005, 2002, 2001, 1996, 1993, 1990, 1986, 1981, 1977, 1970, 1967, 1966, 1961, 1960, 1956, 1955, 1946, 1945, 1941, 1939, 1936, 1931, 1930, 1927, 1925, 1924, 1921
2523 PLEASANT ST	2014, 2010, 2005, 2002, 1996, 1993, 1990, 1986, 1981, 1977, 1970, 1967, 1961, 1956, 1951, 1946, 1945, 1941, 1939, 1936, 1931, 1930, 1927, 1925, 1924, 1921
2525 10TH	2014, 2010, 2005, 2001, 1996, 1993, 1990, 1986, 1981, 1977, 1970, 1967, 1966, 1961, 1960, 1956, 1955, 1951, 1946, 1945, 1941, 1939, 1936, 1931, 1930, 1927, 1925, 1924, 1921
2525 10TH ST	2014, 2010, 2005, 2002, 1993, 1977, 1967, 1961, 1956, 1951, 1946, 1941, 1931, 1927, 1925, 1924, 1921
2525 14TH ST	2014, 2010, 2005, 2002, 1996, 1993, 1990, 1967, 1961, 1960, 1956, 1955, 1951, 1946, 1945, 1941, 1939, 1936, 1931, 1930, 1927, 1925, 1924, 1921
2526 10TH ST	2014, 2010, 2005, 2002, 1996, 1993, 1977, 1967, 1961, 1956, 1951, 1946, 1941, 1931, 1927, 1925, 1924, 1921



## FINDINGS

### Address Researched

### Address Not Identified in Research Source

2527 10TH ST	2014, 2010, 2005, 2002, 2001, 1996, 1993, 1990, 1986, 1981, 1977, 1970, 1967, 1966, 1961, 1960, 1956, 1955, 1951, 1946, 1945, 1941, 1931, 1927, 1925, 1924, 1921
2528 PLEASANT DR	2014, 2010, 2005, 2002, 2001, 1996, 1993, 1990, 1986, 1981, 1977, 1967, 1966, 1961, 1960, 1956, 1955, 1946, 1945, 1941, 1939, 1936, 1931, 1930, 1927, 1925, 1924, 1921
2528 PLEASANT ST	2014, 2010, 2005, 2002, 1996, 1993, 1970, 1967, 1966, 1961, 1956, 1951, 1946, 1945, 1941, 1939, 1936, 1931, 1930, 1927, 1925, 1924, 1921
2529 10TH ST	2014, 2010, 2005, 2002, 2001, 1996, 1993, 1990, 1986, 1981, 1977, 1970, 1967, 1966, 1961, 1960, 1956, 1955, 1951, 1946, 1945, 1941, 1939, 1936, 1931, 1927, 1925, 1924, 1921
2530 12TH ST	2014, 2010, 2005, 2002, 1996, 1993, 1990, 1986, 1981, 1977, 1967, 1961, 1956, 1951, 1941, 1931, 1927, 1925, 1924, 1921
2530 BUNCHE PL	2014, 2010, 2005, 2002, 1996, 1993, 1967, 1961, 1960, 1956, 1955, 1951, 1946, 1945, 1941, 1939, 1936, 1931, 1930, 1927, 1925, 1924, 1921
2530 PENNSYLVANIA AVE	2014, 2010, 2005, 2002, 1996, 1993, 1990, 1986, 1970, 1967, 1961, 1956, 1955, 1951, 1946, 1945, 1941, 1939, 1936, 1931, 1930, 1927, 1925, 1924, 1921
2531 12TH ST	2014, 2010, 2005, 2002, 1996, 1993, 1990, 1986, 1981, 1977, 1967, 1961, 1956, 1951, 1946, 1941, 1931, 1927, 1925, 1924, 1921
2533 PENNSYLVANIA AVE	2014, 2010, 2005, 2002, 1996, 1993, 1990, 1986, 1981, 1970, 1967, 1961, 1960, 1956, 1955, 1951, 1946, 1945, 1941, 1939, 1936, 1931, 1930, 1927, 1925, 1924, 1921
2533 PLEASANT DR	2014, 2010, 2005, 2002, 2001, 1996, 1993, 1990, 1981, 1977, 1967, 1966, 1961, 1960, 1956, 1955, 1951, 1946, 1945, 1941, 1939, 1936, 1931, 1930, 1927, 1925, 1924, 1921
2533 PLEASANT ST	2014, 2010, 2005, 2002, 1996, 1993, 1990, 1986, 1981, 1970, 1967, 1961, 1956, 1951, 1946, 1945, 1941, 1939, 1936, 1931, 1930, 1927, 1925, 1924, 1921
2533 VASQUEZ PL	2014, 2010, 2005, 2002, 2001, 1996, 1993, 1990, 1986, 1981, 1977, 1967, 1966, 1961, 1960, 1956, 1955, 1951, 1946, 1945, 1941, 1939, 1936, 1931, 1930, 1927, 1925, 1924, 1921
2536 11TH ST	2014, 2010, 2005, 2002, 1996, 1993, 1990, 1986, 1977, 1970, 1967, 1961, 1956, 1941, 1931, 1927, 1925, 1924, 1921
2536 14TH ST	2014, 2010, 2005, 2002, 1996, 1993, 1990, 1986, 1981, 1967, 1961, 1956, 1946, 1941, 1931, 1927, 1925, 1924, 1921
2537 11TH ST	2014, 2010, 2005, 2002, 1996, 1993, 1990, 1986, 1981, 1977, 1970, 1967, 1961, 1956, 1951, 1946, 1941, 1931, 1927, 1925, 1924, 1921
2538 PLEASANT DR	2014, 2010, 2005, 2002, 2001, 1996, 1993, 1990, 1986, 1981, 1977, 1970, 1967, 1966, 1961, 1960, 1956, 1955, 1946, 1945, 1941, 1939, 1936, 1931, 1930, 1927, 1925, 1924, 1921
2538 PLEASANT ST	2014, 2010, 2005, 2002, 1996, 1993, 1990, 1986, 1981, 1977, 1970, 1967, 1961, 1956, 1951, 1946, 1945, 1941, 1939, 1936, 1931, 1930, 1927, 1925, 1924, 1921
2540 PENNSYLVANIA AVE	2014, 2010, 2005, 2002, 1996, 1993, 1990, 1977, 1970, 1967, 1961, 1956, 1955, 1951, 1946, 1945, 1941, 1939, 1936, 1931, 1930, 1927, 1925, 1924, 1921
2541 10TH ST	2014, 2010, 2005, 2002, 2001, 1996, 1993, 1990, 1986, 1981, 1977, 1970, 1967, 1966, 1961, 1960, 1956, 1955, 1951, 1946, 1945, 1941, 1936, 1931, 1930, 1927, 1925, 1924, 1921
2541 14TH ST	2014, 2010, 2005, 2002, 1996, 1993, 1990, 1986, 1981, 1977, 1967, 1961, 1956, 1951, 1946, 1941, 1939, 1936, 1931, 1930, 1927, 1925, 1924, 1921
2541 PENNSYLVANIA AVE	2014, 2010, 2005, 2002, 1993, 1977, 1970, 1967, 1961, 1956, 1955, 1951, 1946, 1941, 1931, 1927, 1925, 1924, 1921

## FINDINGS

### Address Researched

### Address Not Identified in Research Source

2542 10TH ST	2014, 2010, 2005, 2002, 1996, 1993, 1990, 1986, 1981, 1977, 1970, 1967, 1961, 1956, 1951, 1946, 1941, 1931, 1927, 1925, 1924, 1921
2543 10TH ST	2014, 2010, 2005, 2002, 1996, 1993, 1990, 1986, 1981, 1977, 1970, 1967, 1966, 1961, 1960, 1956, 1955, 1951, 1946, 1945, 1941, 1939, 1936, 1931, 1930, 1927, 1925, 1924, 1921
2545 PLEASANT DR	2014, 2010, 2005, 2002, 2001, 1996, 1993, 1990, 1986, 1981, 1977, 1967, 1966, 1961, 1960, 1956, 1955, 1946, 1945, 1941, 1939, 1936, 1931, 1930, 1927, 1925, 1924, 1921
2545 PLEASANT ST	2014, 2010, 2005, 2002, 1993, 1970, 1967, 1961, 1956, 1951, 1946, 1945, 1941, 1939, 1936, 1931, 1930, 1927, 1925, 1924, 1921
2550 11TH	2014, 2010, 2005, 2001, 1996, 1993, 1990, 1986, 1981, 1977, 1970, 1967, 1966, 1961, 1960, 1956, 1955, 1951, 1946, 1945, 1941, 1939, 1936, 1931, 1930, 1927, 1925, 1924, 1921
2550 11TH ST	2014, 2010, 2005, 2002, 1996, 1993, 1990, 1986, 1981, 1977, 1970, 1967, 1961, 1956, 1946, 1941, 1931, 1927, 1925, 1924, 1921
2550 12TH	2014, 2010, 2005, 2001, 1996, 1993, 1990, 1986, 1981, 1977, 1970, 1967, 1966, 1961, 1960, 1956, 1955, 1951, 1946, 1945, 1941, 1939, 1936, 1931, 1930, 1927, 1925, 1924, 1921
2550 12TH ST	2014, 2010, 2005, 2002, 1996, 1993, 1981, 1977, 1970, 1967, 1961, 1956, 1951, 1941, 1939, 1936, 1931, 1930, 1927, 1925, 1924, 1921
2550 14TH ST	2014, 2010, 2005, 2002, 2001, 1996, 1993, 1990, 1986, 1981, 1977, 1970, 1967, 1961, 1956, 1946, 1941, 1931, 1927, 1925, 1924, 1921
2550 PENNSYLVANIA AVE	2014, 2010, 2005, 2002, 1993, 1990, 1970, 1967, 1961, 1956, 1955, 1951, 1946, 1945, 1941, 1939, 1936, 1931, 1930, 1927, 1925, 1924, 1921
2551 11TH ST	2014, 2010, 2005, 2002, 2001, 1996, 1993, 1990, 1986, 1981, 1977, 1970, 1967, 1961, 1956, 1951, 1946, 1941, 1931, 1930, 1927, 1925, 1924, 1921
2551 12TH ST	2014, 2010, 2005, 2002, 1996, 1993, 1990, 1986, 1981, 1967, 1961, 1956, 1951, 1946, 1941, 1931, 1927, 1925, 1924, 1921
2554 11TH ST	2014, 2010, 2005, 2002, 2001, 1996, 1993, 1990, 1986, 1981, 1977, 1970, 1967, 1966, 1961, 1960, 1956, 1955, 1951, 1946, 1945, 1941, 1939, 1936, 1931, 1927, 1925, 1924, 1921
2555 PENNSYLVANIA AVE	2014, 2010, 2005, 2001, 1993, 1986, 1981, 1977, 1970, 1967, 1966, 1961, 1956, 1955, 1951, 1946, 1945, 1941, 1939, 1936, 1931, 1930, 1927, 1925, 1924, 1921
2557 14TH ST	2014, 2010, 2005, 2002, 1996, 1993, 1990, 1986, 1981, 1977, 1970, 1967, 1961, 1956, 1941, 1931, 1930, 1927, 1925, 1924, 1921
2557 PLEASANT	2014, 2010, 2005, 2001, 1996, 1993, 1990, 1986, 1981, 1977, 1970, 1967, 1966, 1961, 1960, 1956, 1955, 1951, 1946, 1945, 1941, 1939, 1936, 1931, 1930, 1927, 1925, 1924, 1921
2557 PLEASANT DR	2014, 2010, 2005, 2002, 2001, 1996, 1993, 1990, 1986, 1981, 1977, 1967, 1966, 1961, 1960, 1956, 1955, 1946, 1945, 1941, 1939, 1936, 1931, 1930, 1927, 1925, 1924, 1921
2557 PLEASANT ST	2014, 2010, 2005, 2002, 1996, 1993, 1970, 1967, 1961, 1956, 1951, 1946, 1945, 1941, 1939, 1936, 1931, 1930, 1927, 1925, 1924, 1921
2558 10TH ST	2014, 2010, 2005, 2002, 2001, 1996, 1993, 1990, 1986, 1981, 1977, 1970, 1967, 1961, 1956, 1951, 1946, 1941, 1931, 1927, 1925, 1924, 1921
2559 10TH	2014, 2010, 2005, 2001, 1996, 1993, 1990, 1986, 1981, 1977, 1970, 1967, 1966, 1961, 1960, 1956, 1955, 1951, 1946, 1945, 1941, 1939, 1936, 1931, 1930, 1927, 1925, 1924, 1921
2559 10TH ST	2014, 2010, 2005, 2002, 1996, 1993, 1990, 1986, 1981, 1977, 1967, 1961, 1956, 1946, 1941, 1931, 1927, 1925, 1924, 1921

## FINDINGS

### Address Researched

### Address Not Identified in Research Source

2559 14TH ST	2014, 2010, 2005, 2002, 1996, 1993, 1990, 1986, 1981, 1977, 1967, 1961, 1956, 1951, 1946, 1945, 1941, 1939, 1936, 1931, 1927, 1925, 1924, 1921
2560 14TH ST	2014, 2010, 2005, 2002, 2001, 1996, 1993, 1990, 1986, 1981, 1977, 1970, 1967, 1966, 1961, 1960, 1956, 1955, 1951, 1946, 1941, 1939, 1936, 1931, 1930, 1927, 1925, 1924, 1921
2560 PENNSYLVANIA AVE	2014, 2010, 2005, 2002, 1996, 1993, 1986, 1981, 1977, 1970, 1967, 1966, 1961, 1956, 1955, 1951, 1946, 1945, 1941, 1939, 1936, 1931, 1930, 1927, 1925, 1924, 1921
2564 11TH ST	2014, 2010, 2005, 2002, 1996, 1993, 1990, 1986, 1981, 1977, 1970, 1967, 1961, 1956, 1946, 1941, 1931, 1930, 1927, 1925, 1924, 1921
2564 14TH ST	2014, 2010, 2005, 2002, 1996, 1993, 1990, 1986, 1981, 1970, 1967, 1961, 1956, 1946, 1945, 1941, 1931, 1927, 1925, 1924, 1921
2565 11TH	2014, 2010, 2005, 2001, 1996, 1993, 1990, 1986, 1981, 1977, 1970, 1967, 1966, 1961, 1960, 1956, 1955, 1951, 1946, 1945, 1941, 1939, 1936, 1931, 1930, 1927, 1925, 1924, 1921
2565 11TH ST	2014, 2010, 2005, 2002, 2001, 1996, 1993, 1990, 1986, 1981, 1977, 1970, 1967, 1961, 1956, 1941, 1931, 1927, 1925, 1924, 1921
2565 PENNSYLVANIA AVE	2014, 2010, 2005, 2002, 1996, 1993, 1970, 1967, 1961, 1956, 1955, 1951, 1946, 1945, 1941, 1939, 1936, 1931, 1930, 1927, 1925, 1924, 1921
2567 PLEASANT DR	2014, 2010, 2005, 2002, 2001, 1996, 1993, 1990, 1986, 1981, 1977, 1970, 1967, 1966, 1961, 1960, 1956, 1955, 1946, 1945, 1941, 1939, 1936, 1931, 1930, 1927, 1925, 1924, 1921
2567 PLEASANT ST	2014, 2010, 2005, 2002, 2001, 1996, 1993, 1990, 1986, 1970, 1967, 1961, 1956, 1951, 1946, 1945, 1941, 1939, 1936, 1931, 1930, 1927, 1925, 1924, 1921
2570 PENNSYLVANIA AVE	2014, 2010, 2005, 2002, 1993, 1990, 1986, 1981, 1977, 1970, 1967, 1961, 1956, 1955, 1951, 1946, 1945, 1941, 1939, 1936, 1931, 1930, 1927, 1925, 1924, 1921
2571 12TH ST	2014, 2010, 2005, 2002, 1996, 1993, 1990, 1986, 1981, 1977, 1967, 1961, 1956, 1941, 1931, 1927, 1925, 1924, 1921
2573 14TH ST	2014, 2010, 2005, 2002, 1996, 1993, 1981, 1967, 1961, 1956, 1946, 1941, 1931, 1927, 1925, 1924, 1921
2574 10TH	2014, 2010, 2005, 2001, 1996, 1993, 1990, 1986, 1981, 1977, 1970, 1967, 1966, 1961, 1960, 1956, 1955, 1951, 1946, 1945, 1941, 1939, 1936, 1931, 1930, 1927, 1925, 1924, 1921
2574 10TH ST	2014, 2010, 2005, 2002, 1996, 1993, 1990, 1986, 1981, 1977, 1970, 1967, 1961, 1956, 1946, 1941, 1931, 1927, 1925, 1924, 1921
2575 10TH	2014, 2010, 2005, 2001, 1996, 1993, 1990, 1986, 1981, 1977, 1970, 1967, 1966, 1961, 1960, 1956, 1955, 1951, 1946, 1945, 1941, 1939, 1936, 1931, 1930, 1927, 1925, 1924, 1921
2575 10TH ST	2014, 2010, 2005, 2002, 1996, 1993, 1990, 1986, 1981, 1977, 1970, 1967, 1966, 1961, 1956, 1941, 1931, 1927, 1925, 1924, 1921
2576 REGENT PL	2014, 2010, 2005, 1996, 1993, 1981, 1977, 1970, 1967, 1961, 1960, 1956, 1955, 1951, 1946, 1945, 1941, 1939, 1936, 1931, 1930, 1927, 1925, 1924, 1921
2576 REGENT RD	2014, 2010, 2005, 2002, 2001, 1996, 1993, 1990, 1986, 1981, 1977, 1967, 1966, 1961, 1960, 1956, 1955, 1951, 1946, 1945, 1941, 1939, 1936, 1931, 1930, 1927, 1925, 1924, 1921
2577 PENNSYLVANIA AVE	2014, 2010, 2005, 1993, 1970, 1967, 1961, 1956, 1955, 1951, 1946, 1945, 1941, 1939, 1936, 1931, 1930, 1927, 1925, 1924, 1921
2578 10TH ST	2014, 2010, 2005, 2002, 2001, 1996, 1993, 1990, 1986, 1981, 1970, 1967, 1966, 1961, 1960, 1956, 1955, 1951, 1946, 1945, 1941, 1939, 1936, 1931, 1930, 1927, 1925, 1924, 1921

## FINDINGS

### **Address Researched**

### **Address Not Identified in Research Source**

2578 11TH	2014, 2010, 2005, 2001, 1996, 1993, 1990, 1986, 1977, 1970, 1967, 1966, 1961, 1960, 1956, 1955, 1951, 1946, 1945, 1941, 1939, 1936, 1931, 1930, 1927, 1925, 1924, 1921
2578 11TH ST	2014, 2010, 2005, 2002, 1993, 1981, 1977, 1967, 1961, 1956, 1951, 1946, 1941, 1931, 1927, 1925, 1924, 1921
2578 14TH ST	2014, 2010, 2005, 2002, 2001, 1996, 1993, 1990, 1986, 1981, 1967, 1961, 1956, 1951, 1946, 1941, 1931, 1930, 1927, 1925, 1924, 1921
2579 11TH ST	2014, 2010, 2005, 2002, 1996, 1993, 1986, 1981, 1977, 1970, 1967, 1961, 1956, 1946, 1941, 1931, 1927, 1925, 1924, 1921
2579 PLEASANT DR	2014, 2010, 2005, 2002, 2001, 1996, 1993, 1990, 1986, 1981, 1977, 1967, 1966, 1961, 1960, 1956, 1955, 1951, 1946, 1945, 1941, 1939, 1936, 1931, 1930, 1927, 1925, 1924, 1921
2579 PLEASANT ST	2014, 2010, 2005, 2002, 2001, 1996, 1993, 1990, 1986, 1981, 1977, 1970, 1967, 1966, 1961, 1956, 1951, 1946, 1945, 1941, 1939, 1936, 1931, 1930, 1927, 1925, 1924, 1921
2580 PENNSYLVANIA AVE	2014, 2010, 2005, 2002, 1996, 1993, 1990, 1986, 1977, 1970, 1967, 1961, 1956, 1955, 1951, 1946, 1945, 1941, 1939, 1936, 1931, 1930, 1927, 1925, 1924, 1921
2582 REGENT PL	2014, 2010, 2005, 1996, 1993, 1981, 1970, 1967, 1961, 1960, 1956, 1955, 1951, 1946, 1945, 1941, 1939, 1936, 1931, 1930, 1927, 1925, 1924, 1921
2582 REGENT RD	2014, 2010, 2005, 2002, 2001, 1996, 1993, 1990, 1986, 1981, 1977, 1967, 1966, 1961, 1960, 1956, 1955, 1951, 1946, 1945, 1941, 1939, 1936, 1931, 1930, 1927, 1925, 1924, 1921
2584 12TH ST	2014, 2010, 2005, 2002, 1996, 1993, 1990, 1986, 1977, 1967, 1961, 1956, 1951, 1946, 1941, 1931, 1927, 1925, 1924, 1921
2586 12TH ST	2014, 2010, 2005, 2002, 2001, 1996, 1993, 1990, 1981, 1977, 1970, 1967, 1966, 1961, 1960, 1956, 1955, 1951, 1946, 1945, 1941, 1939, 1936, 1931, 1930, 1927, 1925, 1924, 1921
2586 PROSPECT	2014, 2010, 2005, 2002, 2001, 1996, 1993, 1990, 1986, 1981, 1977, 1970, 1967, 1966, 1961, 1960, 1956, 1955, 1946, 1945, 1941, 1939, 1936, 1931, 1930, 1927, 1925, 1924, 1921
2586 PROSPECT AVE	2014, 2010, 2005, 1993, 1970, 1967, 1961, 1956, 1951, 1946, 1945, 1941, 1939, 1936, 1931, 1930, 1927, 1925, 1924, 1921
2586 PROSPECT DR	2014, 2010, 2005, 2002, 2001, 1996, 1993, 1990, 1986, 1981, 1977, 1967, 1966, 1961, 1960, 1956, 1955, 1951, 1946, 1945, 1941, 1939, 1936, 1931, 1930, 1927, 1925, 1924, 1921
2586 REGENT PL	2014, 2010, 2005, 2002, 1996, 1993, 1990, 1981, 1970, 1967, 1966, 1961, 1960, 1956, 1955, 1951, 1946, 1945, 1941, 1939, 1936, 1931, 1930, 1927, 1925, 1924, 1921
2586 REGENT RD	2014, 2010, 2005, 2002, 2001, 1996, 1993, 1990, 1986, 1981, 1977, 1967, 1966, 1961, 1960, 1956, 1955, 1951, 1946, 1945, 1941, 1939, 1936, 1931, 1930, 1927, 1925, 1924, 1921
2589 10TH ST	2014, 2010, 2005, 2002, 1996, 1993, 1990, 1986, 1981, 1977, 1967, 1961, 1960, 1956, 1955, 1951, 1946, 1945, 1941, 1939, 1936, 1931, 1930, 1927, 1925, 1924, 1921
2590 10TH ST	2014, 2010, 2005, 2002, 1996, 1993, 1990, 1986, 1981, 1977, 1970, 1967, 1961, 1956, 1955, 1951, 1946, 1941, 1931, 1927, 1925, 1924, 1921
2590 PENNSYLVANIA AVE	2014, 2010, 2005, 2002, 1996, 1993, 1990, 1977, 1970, 1967, 1966, 1961, 1956, 1955, 1951, 1946, 1945, 1941, 1939, 1936, 1931, 1930, 1927, 1925, 1924, 1921
2590 REGENT PL	2014, 2010, 2005, 1996, 1993, 1990, 1986, 1977, 1970, 1967, 1966, 1961, 1960, 1956, 1955, 1951, 1946, 1945, 1941, 1939, 1936, 1931, 1930, 1927, 1925, 1924, 1921

## FINDINGS

### **Address Researched**

### **Address Not Identified in Research Source**

2590 REGENT RD	2014, 2010, 2005, 2002, 2001, 1996, 1993, 1990, 1986, 1981, 1977, 1967, 1966, 1961, 1960, 1956, 1955, 1951, 1946, 1945, 1941, 1939, 1936, 1931, 1930, 1927, 1925, 1924, 1921
2591 10TH ST	2014, 2010, 2005, 2002, 2001, 1996, 1993, 1990, 1986, 1981, 1977, 1970, 1967, 1966, 1961, 1956, 1946, 1941, 1931, 1927, 1925, 1924, 1921
2591 12TH ST	2014, 2010, 2005, 2002, 1996, 1993, 1967, 1961, 1956, 1946, 1941, 1931, 1927, 1925, 1924, 1921
2592 11TH ST	2014, 2010, 2005, 2002, 1996, 1993, 1990, 1986, 1981, 1977, 1967, 1961, 1956, 1941, 1931, 1927, 1925, 1924, 1921
2592 14TH ST	2014, 2010, 2005, 2002, 1996, 1993, 1990, 1986, 1981, 1977, 1967, 1961, 1956, 1946, 1941, 1931, 1927, 1925, 1924, 1921
2592 14th St	2010, 2005, 2002, 2001, 1996, 1993, 1990, 1986, 1981, 1977, 1970, 1967, 1966, 1961, 1960, 1956, 1955, 1951, 1946, 1945, 1941, 1939, 1936, 1931, 1930, 1927, 1925, 1924, 1921
2593 11TH ST	2014, 2010, 2005, 2002, 2001, 1996, 1993, 1986, 1981, 1977, 1970, 1967, 1961, 1956, 1941, 1931, 1927, 1925, 1924, 1921
2594 REGENT PL	2014, 2010, 2005, 1993, 1970, 1967, 1966, 1961, 1960, 1956, 1955, 1951, 1946, 1945, 1941, 1939, 1936, 1931, 1930, 1927, 1925, 1924, 1921
2594 REGENT RD	2014, 2010, 2005, 2002, 2001, 1996, 1993, 1990, 1986, 1981, 1977, 1967, 1966, 1961, 1960, 1956, 1955, 1951, 1946, 1945, 1941, 1939, 1936, 1931, 1930, 1927, 1925, 1924, 1921
2595 11TH ST	2014, 2010, 2005, 2002, 1996, 1993, 1990, 1986, 1981, 1977, 1970, 1967, 1966, 1961, 1960, 1956, 1955, 1951, 1946, 1945, 1941, 1939, 1936, 1931, 1930, 1927, 1925, 1924, 1921
2595 PENNSYLVANIA AVE	2014, 2010, 2005, 2002, 1996, 1993, 1990, 1986, 1981, 1977, 1970, 1967, 1961, 1956, 1955, 1951, 1946, 1941, 1931, 1927, 1925, 1924, 1921
2595 PLEASANT	2014, 2010, 2005, 2001, 1996, 1993, 1990, 1986, 1981, 1977, 1970, 1967, 1966, 1961, 1960, 1956, 1955, 1951, 1946, 1945, 1941, 1939, 1936, 1931, 1930, 1927, 1925, 1924, 1921
2595 PLEASANT DR	2014, 2010, 2005, 2002, 2001, 1996, 1993, 1990, 1986, 1981, 1977, 1967, 1966, 1961, 1960, 1956, 1955, 1946, 1945, 1941, 1939, 1936, 1931, 1930, 1927, 1925, 1924, 1921
2595 PLEASANT ST	2014, 2010, 2005, 2002, 1996, 1993, 1990, 1986, 1981, 1970, 1967, 1961, 1956, 1951, 1946, 1945, 1941, 1939, 1936, 1931, 1930, 1927, 1925, 1924, 1921
2596 14TH ST	2014, 2010, 2005, 2002, 2001, 1996, 1993, 1990, 1986, 1981, 1977, 1970, 1967, 1966, 1961, 1960, 1956, 1955, 1951, 1946, 1945, 1941, 1939, 1936, 1931, 1927, 1925, 1924, 1921
2596 PROSPECT AVE	2014, 2010, 2005, 2002, 1996, 1993, 1990, 1986, 1977, 1970, 1967, 1961, 1956, 1951, 1946, 1945, 1941, 1939, 1936, 1931, 1930, 1927, 1925, 1924, 1921
2596 PROSPECT DR	2014, 2010, 2005, 2002, 2001, 1996, 1993, 1990, 1986, 1981, 1977, 1967, 1966, 1961, 1960, 1956, 1955, 1951, 1946, 1945, 1941, 1939, 1936, 1931, 1930, 1927, 1925, 1924, 1921
2596 REGENT PL	2014, 2010, 2005, 2001, 1996, 1993, 1981, 1970, 1967, 1961, 1960, 1956, 1955, 1951, 1946, 1945, 1941, 1939, 1936, 1931, 1930, 1927, 1925, 1924, 1921
2596 REGENT RD	2014, 2010, 2005, 2002, 2001, 1996, 1993, 1990, 1986, 1981, 1977, 1967, 1966, 1961, 1960, 1956, 1955, 1951, 1946, 1945, 1941, 1939, 1936, 1931, 1930, 1927, 1925, 1924, 1921
2597 PROSPECT	2014, 2010, 2005, 2002, 2001, 1996, 1993, 1990, 1986, 1981, 1977, 1970, 1967, 1966, 1961, 1960, 1956, 1955, 1946, 1945, 1941, 1939, 1936, 1931, 1930, 1927, 1925, 1924, 1921

## FINDINGS

### **Address Researched**

### **Address Not Identified in Research Source**

2597 PROSPECT AVE	2014, 2010, 2005, 1996, 1993, 1990, 1986, 1981, 1970, 1967, 1961, 1956, 1951, 1946, 1945, 1941, 1939, 1936, 1931, 1930, 1927, 1925, 1924, 1921
2601 12TH	2014, 2010, 2005, 2002, 2001, 1996, 1993, 1990, 1986, 1981, 1970, 1967, 1966, 1961, 1960, 1956, 1955, 1951, 1946, 1945, 1941, 1939, 1936, 1931, 1930, 1927, 1925, 1924, 1921
2601 12TH ST	2014, 2010, 2005, 2002, 1996, 1993, 1990, 1986, 1981, 1970, 1967, 1966, 1961, 1956, 1941, 1931, 1927, 1925, 1924, 1921
2603 11TH ST	2014, 2010, 2005, 2002, 1993, 1990, 1986, 1981, 1977, 1970, 1967, 1966, 1961, 1960, 1956, 1955, 1951, 1946, 1945, 1941, 1939, 1936, 1931, 1930, 1927, 1925, 1924, 1921
2606 14TH	2014, 2010, 2005, 2001, 1996, 1993, 1990, 1986, 1981, 1977, 1970, 1967, 1966, 1961, 1960, 1956, 1955, 1951, 1946, 1945, 1941, 1939, 1936, 1931, 1930, 1927, 1925, 1924, 1921
2606 14TH ST	2014, 2010, 2005, 2002, 1993, 1990, 1981, 1977, 1970, 1967, 1966, 1961, 1960, 1956, 1951, 1946, 1941, 1931, 1930, 1927, 1925, 1924, 1921
2608 11TH	2014, 2010, 2005, 2001, 1996, 1993, 1990, 1986, 1981, 1977, 1970, 1967, 1966, 1961, 1960, 1956, 1955, 1951, 1946, 1945, 1941, 1939, 1936, 1931, 1930, 1927, 1925, 1924, 1921
2608 11TH ST	2014, 2010, 2005, 2002, 2001, 1996, 1993, 1990, 1986, 1977, 1970, 1967, 1961, 1956, 1946, 1941, 1931, 1927, 1925, 1924, 1921
2608 12TH ST	2014, 2010, 2005, 2002, 2001, 1996, 1993, 1990, 1986, 1981, 1977, 1970, 1967, 1961, 1956, 1955, 1951, 1946, 1945, 1941, 1939, 1936, 1931, 1930, 1927, 1925, 1924, 1921
2609 10TH ST	2014, 2010, 2005, 2002, 2001, 1996, 1993, 1990, 1986, 1981, 1970, 1967, 1966, 1961, 1960, 1956, 1955, 1951, 1946, 1945, 1941, 1939, 1936, 1931, 1930, 1927, 1925, 1924, 1921
2609 11TH ST	2014, 2010, 2005, 2002, 1996, 1993, 1990, 1986, 1981, 1977, 1967, 1966, 1961, 1956, 1951, 1941, 1931, 1927, 1925, 1924, 1921
4512 GROVE ST	2014, 2010, 2005, 2002, 2001, 1996, 1993, 1990, 1986, 1981, 1977, 1967, 1966, 1961, 1960, 1956, 1955, 1951, 1946, 1945, 1941, 1939, 1936, 1931, 1930, 1927, 1925, 1924, 1921
4515 GROVE AVE	2014, 2010, 2005, 2002, 1996, 1993, 1990, 1986, 1981, 1977, 1970, 1967, 1961, 1956, 1946, 1941, 1931, 1927, 1925, 1924, 1921
4516 HIGH ST	2014, 2010, 2005, 2002, 2001, 1996, 1993, 1990, 1986, 1981, 1977, 1970, 1967, 1966, 1961, 1960, 1956, 1955, 1951, 1941, 1931, 1927, 1925, 1924, 1921
4518 GROVE AVE	2014, 2010, 2005, 1993, 1970, 1967, 1966, 1961, 1956, 1951, 1946, 1941, 1939, 1936, 1931, 1930, 1927, 1925, 1924, 1921
4518 GROVE ST	2014, 2010, 2005, 2002, 2001, 1996, 1993, 1990, 1986, 1981, 1977, 1967, 1966, 1961, 1960, 1956, 1955, 1951, 1946, 1945, 1941, 1939, 1936, 1931, 1930, 1927, 1925, 1924, 1921
4519 GROVE AVE	2014, 2010, 2005, 2002, 1996, 1993, 1990, 1986, 1981, 1977, 1970, 1967, 1961, 1956, 1951, 1946, 1945, 1941, 1939, 1936, 1931, 1930, 1927, 1925, 1924, 1921
4520 PARK AVE	2014, 2010, 2005, 2002, 1996, 1993, 1990, 1967, 1961, 1956, 1951, 1941, 1939, 1936, 1931, 1930, 1927, 1925, 1924, 1921
4520 PARK ST	2014, 2010, 2005, 2002, 2001, 1996, 1993, 1990, 1986, 1981, 1977, 1970, 1967, 1966, 1961, 1960, 1956, 1955, 1946, 1945, 1941, 1939, 1936, 1931, 1930, 1927, 1925, 1924, 1921
4520 VICTORIA AVE	2014, 2010, 2005, 2002, 1996, 1993, 1990, 1986, 1981, 1970, 1967, 1961, 1956, 1941, 1939, 1936, 1931, 1930, 1927, 1925, 1924, 1921

## FINDINGS

### Address Researched

### Address Not Identified in Research Source

4520 VICTORIA DR	2014, 2010, 2005, 2002, 2001, 1996, 1993, 1990, 1986, 1981, 1977, 1967, 1966, 1961, 1960, 1956, 1955, 1951, 1946, 1945, 1941, 1939, 1936, 1931, 1930, 1927, 1925, 1924, 1921
4521 GROVE AVE	2014, 2010, 2005, 2002, 2001, 1996, 1993, 1990, 1986, 1981, 1977, 1970, 1967, 1966, 1961, 1956, 1951, 1946, 1945, 1941, 1939, 1936, 1931, 1930, 1927, 1925, 1924, 1921
4521 PARK AVE	2014, 2010, 2005, 2002, 1996, 1993, 1990, 1986, 1981, 1977, 1970, 1967, 1966, 1961, 1960, 1956, 1955, 1951, 1946, 1945, 1941, 1939, 1936, 1931, 1930, 1927, 1925, 1924, 1921
4522 GROVE AVE	2014, 2010, 2005, 2002, 1993, 1990, 1986, 1981, 1977, 1970, 1967, 1966, 1961, 1960, 1956, 1955, 1951, 1946, 1945, 1941, 1939, 1936, 1931, 1930, 1927, 1925, 1924, 1921
4525 VICTORIA AVE	2014, 2010, 2005, 1993, 1970, 1967, 1961, 1956, 1941, 1931, 1927, 1925, 1924, 1921
4525 Victoria Ave	2014, 2010, 2002, 2001, 1996, 1993, 1990, 1986, 1981, 1977, 1970, 1967, 1966, 1961, 1960, 1956, 1955, 1951, 1946, 1945, 1941, 1939, 1936, 1931, 1930, 1927, 1925, 1924, 1921
4525 VICTORIA DR	2014, 2010, 2005, 2002, 2001, 1996, 1993, 1990, 1986, 1981, 1977, 1967, 1966, 1961, 1960, 1956, 1955, 1951, 1946, 1945, 1941, 1939, 1936, 1931, 1930, 1927, 1925, 1924, 1921
4530 PARK AVE	2014, 2010, 2005, 2002, 1993, 1967, 1961, 1956, 1951, 1946, 1941, 1939, 1936, 1931, 1930, 1927, 1925, 1924, 1921
4530 PARK ST	2014, 2010, 2005, 2002, 2001, 1996, 1993, 1990, 1986, 1981, 1977, 1970, 1967, 1966, 1961, 1960, 1956, 1955, 1946, 1945, 1941, 1939, 1936, 1931, 1930, 1927, 1925, 1924, 1921
4530 VICTORIA AVE	2014, 2010, 2005, 2002, 1996, 1993, 1990, 1986, 1981, 1977, 1970, 1967, 1961, 1956, 1951, 1941, 1931, 1927, 1925, 1924, 1921
4531 FOREST AVE	2014, 2010, 2005, 2002, 2001, 1996, 1993, 1990, 1986, 1981, 1977, 1970, 1967, 1961, 1956, 1955, 1951, 1946, 1945, 1941, 1939, 1936, 1931, 1930, 1927, 1925, 1924, 1921
4531 FOREST DR	2014, 2010, 2005, 2002, 2001, 1996, 1993, 1990, 1970, 1967, 1966, 1961, 1960, 1956, 1955, 1951, 1946, 1945, 1941, 1939, 1936, 1931, 1930, 1927, 1925, 1924, 1921
4531 FOREST ST	2014, 2010, 2005, 2002, 2001, 1996, 1993, 1986, 1981, 1977, 1970, 1967, 1966, 1961, 1960, 1956, 1955, 1951, 1946, 1945, 1941, 1939, 1936, 1931, 1930, 1927, 1925, 1924, 1921
4531 FORREST ST	2014, 2010, 2005, 2002, 2001, 1996, 1993, 1990, 1986, 1981, 1977, 1967, 1966, 1961, 1960, 1956, 1955, 1951, 1946, 1945, 1941, 1939, 1936, 1931, 1930, 1927, 1925, 1924, 1921
4531 PARK AVE	2014, 2010, 2005, 1993, 1977, 1967, 1966, 1961, 1956, 1946, 1941, 1931, 1927, 1925, 1924, 1921
4536 VICTORIA AVE	2014, 2010, 2005, 2002, 1996, 1993, 1990, 1986, 1981, 1970, 1967, 1961, 1956, 1946, 1941, 1939, 1936, 1931, 1930, 1927, 1925, 1924, 1921
4536 VICTORIA DR	2014, 2010, 2005, 2002, 2001, 1996, 1993, 1990, 1986, 1981, 1977, 1967, 1966, 1961, 1960, 1956, 1955, 1951, 1946, 1945, 1941, 1939, 1936, 1931, 1930, 1927, 1925, 1924, 1921
4539 PARK AVE	2014, 2010, 2005, 2002, 1996, 1993, 1990, 1986, 1981, 1967, 1961, 1956, 1951, 1941, 1931, 1927, 1925, 1924, 1921
4540 PARK AVE	2014, 2010, 2005, 2002, 1996, 1993, 1990, 1981, 1970, 1967, 1961, 1956, 1941, 1939, 1936, 1931, 1930, 1927, 1925, 1924, 1921

## FINDINGS

### **Address Researched**

### **Address Not Identified in Research Source**

4540 VICTORIA AVE	2014, 2010, 2005, 2002, 1996, 1993, 1990, 1986, 1970, 1967, 1961, 1956, 1951, 1941, 1931, 1930, 1927, 1925, 1924, 1921
4540 VICTORIA DR	2014, 2010, 2005, 2002, 2001, 1996, 1993, 1990, 1986, 1981, 1977, 1967, 1966, 1961, 1960, 1956, 1955, 1951, 1946, 1945, 1941, 1939, 1936, 1931, 1930, 1927, 1925, 1924, 1921
4550 HIGH	2014, 2010, 2005, 2001, 1996, 1993, 1990, 1986, 1981, 1977, 1970, 1967, 1966, 1961, 1960, 1956, 1955, 1951, 1946, 1945, 1941, 1939, 1936, 1931, 1930, 1927, 1925, 1924, 1921
4550 HIGH ST	2014, 2010, 2005, 2002, 1993, 1967, 1961, 1956, 1946, 1945, 1941, 1939, 1936, 1931, 1930, 1927, 1925, 1924, 1921
4560 VICTORIA AVE	2014, 2010, 2005, 1996, 1993, 1986, 1981, 1977, 1970, 1967, 1961, 1956, 1955, 1951, 1946, 1945, 1941, 1939, 1936, 1931, 1930, 1927, 1925, 1924, 1921
4561 HIGH ST	2014, 2010, 2005, 2002, 1996, 1993, 1967, 1961, 1960, 1956, 1955, 1951, 1946, 1945, 1941, 1939, 1936, 1931, 1930, 1927, 1925, 1924, 1921
4565 PARK AVE	2014, 2010, 2005, 2002, 1996, 1993, 1986, 1981, 1977, 1967, 1966, 1961, 1956, 1941, 1931, 1927, 1925, 1924, 1921
4567 PARK AVE	2014, 2010, 2005, 2002, 2001, 1996, 1993, 1990, 1986, 1981, 1977, 1970, 1967, 1966, 1961, 1956, 1951, 1946, 1945, 1941, 1939, 1936, 1931, 1930, 1927, 1925, 1924, 1921
4575 PARK AVE	2014, 2010, 2005, 2002, 2001, 1996, 1993, 1990, 1986, 1981, 1977, 1970, 1967, 1966, 1961, 1956, 1941, 1939, 1936, 1931, 1930, 1927, 1925, 1924, 1921
4590 VICTORIA AVE	2014, 2010, 2005, 2002, 1996, 1993, 1990, 1986, 1981, 1977, 1970, 1967, 1961, 1956, 1946, 1941, 1931, 1927, 1925, 1924, 1921
4590 VICTORIA DR	2014, 2010, 2005, 2002, 2001, 1996, 1993, 1990, 1986, 1981, 1977, 1967, 1966, 1961, 1960, 1956, 1955, 1951, 1946, 1945, 1941, 1939, 1936, 1931, 1930, 1927, 1925, 1924, 1921
48768 HOWARD AVE	2014, 2010, 2005, 2002, 1996, 1993, 1990, 1986, 1981, 1977, 1970, 1967, 1966, 1961, 1960, 1956, 1955, 1951, 1946, 1945, 1941, 1939, 1936, 1931, 1930, 1927, 1925, 1924, 1921
712 HOWARD AVE	2014, 2010, 2005, 2002, 2001, 1996, 1993, 1990, 1986, 1981, 1977, 1970, 1967, 1961, 1960, 1956, 1955, 1951, 1946, 1945, 1941, 1939, 1936, 1931, 1930, 1927, 1925, 1924, 1921
2610 10TH ST	2014, 2010, 2005, 2002, 1993, 1990, 1986, 1981, 1977, 1970, 1967, 1961, 1956, 1941, 1931, 1927, 1925, 1924, 1921
2610 12TH ST	2014, 2010, 2005, 2002, 1996, 1993, 1990, 1986, 1981, 1977, 1970, 1967, 1961, 1956, 1941, 1931, 1927, 1925, 1924, 1921
2611 10TH	2014, 2010, 2005, 2001, 1996, 1993, 1990, 1986, 1981, 1977, 1970, 1967, 1966, 1961, 1960, 1956, 1955, 1951, 1946, 1945, 1941, 1939, 1936, 1931, 1930, 1927, 1925, 1924, 1921
2611 10TH ST	2014, 2010, 2005, 2002, 1996, 1993, 1990, 1986, 1981, 1977, 1967, 1961, 1956, 1946, 1941, 1931, 1927, 1925, 1924, 1921
2611 12TH	2014, 2010, 2005, 2001, 1996, 1993, 1990, 1986, 1981, 1977, 1970, 1967, 1966, 1961, 1960, 1956, 1955, 1951, 1946, 1945, 1941, 1939, 1936, 1931, 1930, 1927, 1925, 1924, 1921
2611 12TH ST	2014, 2010, 2005, 2002, 1993, 1990, 1981, 1977, 1970, 1967, 1966, 1961, 1956, 1946, 1941, 1931, 1927, 1925, 1924, 1921
2613 10TH ST	2014, 2010, 2005, 2002, 1996, 1993, 1990, 1986, 1981, 1977, 1967, 1966, 1961, 1960, 1956, 1955, 1951, 1946, 1945, 1941, 1939, 1936, 1931, 1930, 1927, 1925, 1924, 1921



## FINDINGS

### Address Researched

### Address Not Identified in Research Source

2615 14TH	2014, 2010, 2005, 2001, 1996, 1993, 1990, 1986, 1981, 1977, 1970, 1967, 1966, 1961, 1960, 1956, 1955, 1951, 1946, 1945, 1941, 1939, 1936, 1931, 1930, 1927, 1925, 1924, 1921
2615 14TH ST	2014, 2010, 2005, 2002, 1993, 1986, 1977, 1970, 1967, 1961, 1956, 1951, 1946, 1941, 1931, 1927, 1925, 1924, 1921
2615 14th St	2005, 2002, 2001, 1996, 1993, 1990, 1986, 1981, 1977, 1970, 1967, 1966, 1961, 1960, 1956, 1955, 1951, 1946, 1945, 1941, 1939, 1936, 1931, 1930, 1927, 1925, 1924, 1921
2616 14TH ST	2014, 2010, 2005, 2002, 1996, 1993, 1990, 1986, 1981, 1977, 1970, 1967, 1961, 1956, 1946, 1941, 1936, 1931, 1927, 1925, 1924, 1921
2619 12TH ST	2014, 2010, 2005, 2002, 2001, 1996, 1993, 1990, 1986, 1981, 1977, 1970, 1967, 1961, 1960, 1956, 1955, 1951, 1946, 1945, 1941, 1939, 1936, 1931, 1930, 1927, 1925, 1924, 1921
2622 11TH	2014, 2010, 2005, 2001, 1996, 1993, 1990, 1986, 1981, 1977, 1970, 1967, 1966, 1961, 1960, 1956, 1955, 1951, 1946, 1945, 1941, 1939, 1936, 1931, 1930, 1927, 1925, 1924, 1921
2622 11TH ST	2014, 2010, 2005, 2002, 1996, 1993, 1986, 1981, 1977, 1970, 1967, 1961, 1956, 1951, 1946, 1941, 1931, 1927, 1925, 1924, 1921
2623 10TH ST	2014, 2010, 2005, 2002, 2001, 1996, 1993, 1990, 1986, 1981, 1970, 1967, 1966, 1961, 1960, 1956, 1955, 1951, 1946, 1945, 1941, 1939, 1936, 1931, 1930, 1927, 1925, 1924, 1921
2623 11TH	2014, 2010, 2005, 2001, 1996, 1993, 1990, 1986, 1981, 1977, 1970, 1967, 1966, 1961, 1960, 1956, 1955, 1951, 1946, 1945, 1941, 1939, 1936, 1931, 1930, 1927, 1925, 1924, 1921
2623 11TH ST	2014, 2010, 2005, 2002, 1996, 1993, 1990, 1977, 1967, 1961, 1956, 1951, 1941, 1931, 1927, 1925, 1924, 1921
2625 14TH ST	2014, 2010, 2005, 2002, 1996, 1993, 1990, 1986, 1981, 1977, 1970, 1967, 1961, 1956, 1951, 1946, 1941, 1931, 1930, 1927, 1925, 1924, 1921
2626 10TH	2014, 2010, 2005, 2001, 1996, 1993, 1990, 1986, 1981, 1977, 1970, 1967, 1966, 1961, 1960, 1956, 1955, 1951, 1946, 1945, 1941, 1939, 1936, 1931, 1930, 1927, 1925, 1924, 1921
2626 10TH ST	2014, 2010, 2005, 2002, 2001, 1993, 1986, 1981, 1977, 1970, 1967, 1961, 1956, 1946, 1941, 1936, 1931, 1927, 1925, 1924, 1921
2626 12TH	2014, 2010, 2005, 2001, 1996, 1993, 1990, 1986, 1981, 1977, 1970, 1967, 1966, 1961, 1960, 1956, 1955, 1951, 1946, 1945, 1941, 1939, 1936, 1931, 1930, 1927, 1925, 1924, 1921
2626 12TH ST	2014, 2010, 2005, 2002, 1996, 1993, 1990, 1981, 1977, 1967, 1966, 1961, 1956, 1951, 1941, 1931, 1927, 1925, 1924, 1921
2626 14TH	2014, 2010, 2005, 2001, 1996, 1993, 1990, 1986, 1981, 1977, 1970, 1967, 1966, 1961, 1960, 1956, 1955, 1951, 1946, 1945, 1941, 1939, 1936, 1931, 1930, 1927, 1925, 1924, 1921
2626 14TH ST	2014, 2010, 2005, 2002, 2001, 1996, 1993, 1990, 1986, 1981, 1977, 1967, 1961, 1956, 1951, 1946, 1941, 1931, 1927, 1925, 1924, 1921
2626 LANGSTON PL	2014, 2010, 2005, 2002, 2001, 1996, 1993, 1990, 1986, 1981, 1977, 1970, 1967, 1961, 1960, 1956, 1955, 1951, 1946, 1945, 1941, 1939, 1936, 1931, 1930, 1927, 1925, 1924, 1921
2627 10TH ST	2014, 2010, 2005, 2002, 1996, 1993, 1990, 1986, 1981, 1977, 1970, 1967, 1961, 1956, 1951, 1946, 1941, 1931, 1927, 1925, 1924, 1921
2627 12TH ST	2014, 2010, 2005, 2002, 1996, 1993, 1990, 1986, 1981, 1970, 1967, 1966, 1961, 1956, 1951, 1946, 1941, 1931, 1927, 1925, 1924, 1921

## FINDINGS

### **Address Researched**

### **Address Not Identified in Research Source**

2627 12th St	2002, 2001, 1996, 1993, 1990, 1986, 1981, 1977, 1970, 1967, 1966, 1961, 1960, 1956, 1955, 1951, 1946, 1945, 1941, 1939, 1936, 1931, 1930, 1927, 1925, 1924, 1921
2628 10TH ST	2014, 2010, 2005, 2002, 1996, 1993, 1990, 1986, 1981, 1977, 1970, 1967, 1966, 1961, 1960, 1956, 1955, 1951, 1946, 1945, 1941, 1939, 1936, 1931, 1930, 1927, 1925, 1924, 1921
2628 14TH	2014, 2010, 2005, 2001, 1996, 1993, 1990, 1986, 1981, 1977, 1970, 1967, 1966, 1961, 1960, 1956, 1955, 1951, 1946, 1945, 1941, 1939, 1936, 1931, 1930, 1927, 1925, 1924, 1921
2628 14TH ST	2014, 2010, 2005, 2002, 1996, 1993, 1990, 1986, 1981, 1977, 1967, 1966, 1961, 1960, 1956, 1955, 1951, 1946, 1945, 1941, 1939, 1936, 1931, 1930, 1927, 1925, 1924, 1921
2629 14TH ST	2014, 2010, 2005, 2002, 1996, 1993, 1990, 1986, 1981, 1977, 1970, 1967, 1966, 1961, 1960, 1956, 1955, 1951, 1946, 1945, 1941, 1939, 1936, 1931, 1930, 1927, 1925, 1924, 1921
2634 BOWIE CT	2014, 2010, 2005, 2002, 1996, 1993, 1977, 1970, 1967, 1961, 1956, 1946, 1941, 1931, 1930, 1927, 1925, 1924, 1921
2635 14TH	2014, 2010, 2005, 2001, 1996, 1993, 1990, 1986, 1981, 1977, 1970, 1967, 1966, 1961, 1960, 1956, 1955, 1951, 1946, 1945, 1941, 1939, 1936, 1931, 1930, 1927, 1925, 1924, 1921
2635 14TH ST	2014, 2010, 2005, 2002, 1996, 1993, 1990, 1986, 1981, 1977, 1970, 1967, 1961, 1956, 1951, 1946, 1941, 1931, 1927, 1925, 1924, 1921
2635 BOWIE CT	2014, 2010, 2005, 2002, 1996, 1993, 1977, 1970, 1967, 1961, 1956, 1951, 1946, 1941, 1931, 1930, 1927, 1925, 1924, 1921
2636 14TH	2014, 2010, 2005, 2001, 1996, 1993, 1990, 1986, 1981, 1977, 1970, 1967, 1966, 1961, 1960, 1956, 1955, 1951, 1946, 1945, 1941, 1939, 1936, 1931, 1930, 1927, 1925, 1924, 1921
2636 14TH ST	2014, 2010, 2005, 2002, 1993, 1977, 1970, 1967, 1961, 1956, 1951, 1946, 1941, 1931, 1927, 1925, 1924, 1921
2636 BOWIE CIR	2014, 2010, 2005, 2002, 2001, 1996, 1993, 1990, 1986, 1981, 1977, 1970, 1967, 1966, 1961, 1960, 1956, 1955, 1951, 1946, 1945, 1941, 1939, 1936, 1931, 1927, 1925, 1924, 1921
2637 11TH ST	2014, 2010, 2005, 2002, 1996, 1993, 1990, 1986, 1981, 1977, 1970, 1967, 1961, 1956, 1946, 1941, 1931, 1927, 1925, 1924, 1921
2637 BOWIE CIR	2014, 2010, 2005, 2002, 2001, 1996, 1993, 1990, 1986, 1981, 1977, 1970, 1967, 1966, 1961, 1960, 1956, 1955, 1951, 1946, 1945, 1941, 1939, 1936, 1931, 1927, 1925, 1924, 1921
2640 PLEASANT ST	2014, 2010, 2005, 2002, 1996, 1993, 1990, 1986, 1981, 1977, 1970, 1967, 1966, 1961, 1960, 1956, 1955, 1951, 1946, 1945, 1941, 1939, 1936, 1931, 1930, 1927, 1925, 1924, 1921
2642 12TH	2014, 2010, 2005, 2001, 1996, 1993, 1990, 1986, 1981, 1977, 1970, 1967, 1966, 1961, 1960, 1956, 1955, 1951, 1946, 1945, 1941, 1939, 1936, 1931, 1930, 1927, 1925, 1924, 1921
2642 12TH ST	2014, 2010, 2005, 2002, 1993, 1986, 1981, 1977, 1970, 1967, 1966, 1961, 1960, 1956, 1955, 1951, 1946, 1945, 1941, 1939, 1936, 1931, 1930, 1927, 1925, 1924, 1921
2642 14TH ST	2014, 2010, 2005, 2002, 1996, 1993, 1990, 1986, 1981, 1977, 1970, 1967, 1966, 1961, 1960, 1956, 1951, 1946, 1945, 1941, 1939, 1936, 1931, 1930, 1927, 1925, 1924, 1921
2643 10TH ST	2014, 2010, 2005, 2002, 1996, 1993, 1990, 1986, 1981, 1977, 1970, 1967, 1966, 1961, 1956, 1946, 1941, 1931, 1927, 1925, 1924, 1921

## FINDINGS

### **Address Researched**

### **Address Not Identified in Research Source**

2643 12TH ST	2014, 2010, 2005, 2002, 1993, 1967, 1961, 1956, 1946, 1941, 1931, 1930, 1927, 1925, 1924, 1921
2644 14TH ST	2014, 2010, 2005, 2002, 2001, 1996, 1993, 1990, 1986, 1981, 1977, 1970, 1967, 1966, 1961, 1960, 1956, 1951, 1946, 1945, 1941, 1939, 1936, 1931, 1930, 1927, 1925, 1924, 1921
2644 BOWIE CT	2014, 2010, 2005, 2002, 1996, 1993, 1990, 1986, 1981, 1977, 1970, 1967, 1961, 1956, 1951, 1946, 1941, 1931, 1930, 1927, 1925, 1924, 1921
2645 10TH ST	2014, 2010, 2005, 2002, 1993, 1977, 1970, 1967, 1966, 1961, 1960, 1956, 1955, 1951, 1946, 1945, 1941, 1939, 1936, 1931, 1930, 1927, 1925, 1924, 1921
2645 14TH ST	2014, 2010, 2005, 2002, 2001, 1996, 1993, 1990, 1986, 1981, 1977, 1970, 1967, 1961, 1956, 1951, 1946, 1941, 1931, 1930, 1927, 1925, 1924, 1921
2645 BOWIE CT	2014, 2010, 2005, 1993, 1990, 1970, 1967, 1961, 1956, 1951, 1946, 1941, 1931, 1930, 1927, 1925, 1924, 1921
2646 14TH	2014, 2010, 2005, 2001, 1996, 1993, 1990, 1970, 1967, 1966, 1961, 1960, 1956, 1955, 1951, 1946, 1945, 1941, 1939, 1936, 1931, 1930, 1927, 1925, 1924, 1921
2646 14TH ST	2014, 2010, 2005, 2002, 1993, 1986, 1981, 1967, 1961, 1956, 1946, 1941, 1931, 1927, 1925, 1924, 1921
2646 14th St	2005, 2002, 2001, 1996, 1993, 1990, 1986, 1981, 1977, 1970, 1967, 1966, 1961, 1960, 1956, 1955, 1951, 1946, 1945, 1941, 1939, 1936, 1931, 1930, 1927, 1925, 1924, 1921
2650 10TH ST	2014, 2010, 2005, 2002, 2001, 1996, 1993, 1990, 1986, 1981, 1970, 1967, 1966, 1961, 1960, 1956, 1955, 1951, 1946, 1945, 1941, 1939, 1936, 1931, 1930, 1927, 1925, 1924, 1921
2650 11TH ST	2014, 2010, 2005, 2002, 1996, 1993, 1990, 1981, 1977, 1967, 1961, 1956, 1941, 1931, 1927, 1925, 1924, 1921
2651 11TH ST	2014, 2010, 2005, 2002, 1996, 1993, 1990, 1986, 1981, 1977, 1967, 1966, 1961, 1956, 1951, 1946, 1945, 1941, 1939, 1936, 1931, 1927, 1925, 1924, 1921
2653 11TH ST	2014, 2010, 2005, 2002, 1996, 1993, 1990, 1981, 1977, 1970, 1967, 1961, 1956, 1951, 1946, 1945, 1941, 1939, 1936, 1931, 1930, 1927, 1925, 1924, 1921
2654 BOWIE CT	2014, 2010, 2005, 2002, 1996, 1993, 1990, 1986, 1981, 1977, 1967, 1961, 1956, 1951, 1946, 1941, 1931, 1930, 1927, 1925, 1924, 1921
2655 14TH ST	2014, 2010, 2005, 2002, 1996, 1993, 1986, 1981, 1967, 1961, 1956, 1951, 1946, 1941, 1931, 1927, 1925, 1924, 1921
2655 BOWIE CT	2014, 2010, 2005, 2002, 1996, 1993, 1990, 1986, 1981, 1977, 1967, 1961, 1956, 1951, 1946, 1941, 1931, 1930, 1927, 1925, 1924, 1921
2656 14TH	2014, 2010, 2005, 2001, 1996, 1993, 1990, 1986, 1981, 1977, 1970, 1967, 1966, 1961, 1960, 1956, 1955, 1951, 1946, 1945, 1941, 1939, 1936, 1931, 1930, 1927, 1925, 1924, 1921
2656 14TH ST	2014, 2010, 2005, 2002, 1996, 1993, 1990, 1986, 1981, 1977, 1970, 1967, 1961, 1956, 1946, 1941, 1931, 1927, 1925, 1924, 1921
2658 10TH ST	2014, 2010, 2005, 2002, 1996, 1993, 1967, 1961, 1956, 1951, 1946, 1941, 1931, 1927, 1925, 1924, 1921
2658 12TH	2014, 2010, 2005, 2001, 1996, 1993, 1990, 1986, 1981, 1977, 1970, 1967, 1966, 1961, 1960, 1956, 1955, 1951, 1946, 1945, 1941, 1939, 1936, 1931, 1930, 1927, 1925, 1924, 1921
2658 12TH ST	2014, 2010, 2005, 2002, 1996, 1993, 1990, 1986, 1981, 1977, 1970, 1967, 1966, 1961, 1960, 1956, 1955, 1951, 1946, 1945, 1941, 1939, 1936, 1931, 1930, 1927, 1925, 1924, 1921
2659 10TH ST	2014, 2010, 2005, 2002, 1996, 1993, 1990, 1981, 1977, 1970, 1967, 1961, 1956, 1946, 1941, 1931, 1927, 1925, 1924, 1921

## FINDINGS

### **Address Researched**

### **Address Not Identified in Research Source**

2659 12TH	2014, 2010, 2005, 2001, 1996, 1993, 1990, 1986, 1981, 1977, 1970, 1967, 1966, 1961, 1960, 1956, 1955, 1951, 1946, 1945, 1941, 1939, 1936, 1931, 1930, 1927, 1925, 1924, 1921
2659 12TH ST	2014, 2010, 2005, 2002, 1993, 1967, 1961, 1956, 1951, 1946, 1941, 1931, 1927, 1925, 1924, 1921
2661 10TH	2014, 2010, 2005, 2001, 1996, 1993, 1990, 1986, 1981, 1977, 1970, 1967, 1966, 1961, 1960, 1956, 1955, 1951, 1946, 1945, 1941, 1939, 1936, 1931, 1930, 1927, 1925, 1924, 1921
2661 10TH ST	2014, 2010, 2005, 2002, 2001, 1996, 1993, 1990, 1986, 1981, 1977, 1967, 1966, 1961, 1960, 1956, 1955, 1951, 1946, 1945, 1941, 1939, 1936, 1931, 1930, 1927, 1925, 1924, 1921
2663 10TH ST	2014, 2010, 2005, 2002, 2001, 1996, 1993, 1990, 1986, 1977, 1970, 1967, 1966, 1961, 1960, 1956, 1955, 1951, 1946, 1945, 1941, 1939, 1936, 1931, 1930, 1927, 1925, 1924, 1921
2663 11TH ST	2014, 2010, 2005, 2002, 1996, 1993, 1981, 1977, 1970, 1967, 1961, 1956, 1951, 1946, 1945, 1941, 1939, 1936, 1931, 1930, 1927, 1925, 1924, 1921
2664 11TH	2014, 2010, 2005, 2002, 2001, 1996, 1993, 1990, 1986, 1977, 1970, 1967, 1966, 1961, 1960, 1956, 1955, 1951, 1946, 1945, 1941, 1939, 1936, 1931, 1930, 1927, 1925, 1924, 1921
2664 11TH ST	2014, 2010, 2005, 2002, 2001, 1996, 1993, 1990, 1986, 1981, 1977, 1967, 1961, 1956, 1941, 1931, 1927, 1925, 1924, 1921
2664 BOWIE CT	2014, 2010, 2005, 2002, 1996, 1993, 1990, 1977, 1967, 1961, 1956, 1951, 1946, 1941, 1931, 1930, 1927, 1925, 1924, 1921
2665 11TH	2014, 2010, 2005, 2001, 1996, 1993, 1990, 1986, 1977, 1970, 1967, 1966, 1961, 1960, 1956, 1955, 1951, 1946, 1945, 1941, 1939, 1936, 1931, 1930, 1927, 1925, 1924, 1921
2665 11TH ST	2014, 2010, 2005, 2002, 2001, 1993, 1986, 1981, 1967, 1966, 1961, 1956, 1941, 1931, 1927, 1925, 1924, 1921
2665 11th St	2014, 2010, 2002, 2001, 1996, 1993, 1990, 1986, 1981, 1977, 1970, 1967, 1966, 1961, 1960, 1956, 1955, 1951, 1946, 1945, 1941, 1939, 1936, 1931, 1930, 1927, 1925, 1924, 1921
2665 14TH ST	2014, 2010, 2005, 2002, 2001, 1996, 1993, 1990, 1981, 1967, 1966, 1961, 1960, 1956, 1955, 1951, 1946, 1945, 1941, 1931, 1930, 1927, 1925, 1924, 1921
2665 BOWIE CT	2014, 2010, 2005, 2002, 1993, 1977, 1967, 1961, 1956, 1946, 1941, 1931, 1930, 1927, 1925, 1924, 1921
2666 14TH	2014, 2010, 2005, 2001, 1996, 1993, 1990, 1986, 1981, 1977, 1970, 1967, 1966, 1961, 1960, 1956, 1955, 1951, 1946, 1945, 1941, 1939, 1936, 1931, 1930, 1927, 1925, 1924, 1921
2666 14TH ST	2014, 2010, 2005, 2002, 1996, 1993, 1986, 1967, 1961, 1960, 1956, 1951, 1946, 1941, 1931, 1927, 1925, 1924, 1921
2674 12TH	2014, 2010, 2005, 2001, 1996, 1993, 1990, 1986, 1981, 1977, 1970, 1967, 1966, 1961, 1960, 1956, 1955, 1951, 1946, 1945, 1941, 1939, 1936, 1931, 1930, 1927, 1925, 1924, 1921
2674 12TH ST	2014, 2010, 2005, 2002, 2001, 1993, 1981, 1970, 1967, 1961, 1956, 1941, 1931, 1927, 1925, 1924, 1921
2674 12th St	2010, 2005, 2002, 2001, 1996, 1993, 1990, 1986, 1981, 1977, 1970, 1967, 1966, 1961, 1960, 1956, 1955, 1951, 1946, 1945, 1941, 1939, 1936, 1931, 1930, 1927, 1925, 1924, 1921
2674 BOWIE CT	2014, 2010, 2005, 2002, 2001, 1996, 1993, 1990, 1986, 1981, 1977, 1970, 1967, 1961, 1956, 1951, 1946, 1941, 1931, 1930, 1927, 1925, 1924, 1921

## FINDINGS

### Address Researched

### Address Not Identified in Research Source

2675 12TH	2014, 2010, 2005, 2001, 1996, 1993, 1990, 1986, 1981, 1977, 1970, 1967, 1966, 1961, 1960, 1956, 1955, 1951, 1946, 1945, 1941, 1939, 1936, 1931, 1930, 1927, 1925, 1924, 1921
2675 12TH ST	2014, 2010, 2005, 2002, 1993, 1990, 1986, 1981, 1977, 1970, 1967, 1961, 1956, 1941, 1931, 1927, 1925, 1924, 1921
2675 14TH ST	2014, 2010, 2005, 2002, 2001, 1996, 1993, 1990, 1986, 1981, 1977, 1970, 1967, 1966, 1961, 1960, 1956, 1955, 1951, 1946, 1941, 1939, 1936, 1931, 1930, 1927, 1925, 1924, 1921
2675 BOWIE CT	2014, 2010, 2005, 2002, 2001, 1996, 1993, 1990, 1986, 1981, 1977, 1970, 1967, 1961, 1956, 1951, 1946, 1941, 1931, 1930, 1927, 1925, 1924, 1921
2676 14TH ST	2014, 2010, 2005, 2002, 2001, 1996, 1993, 1990, 1986, 1981, 1977, 1970, 1967, 1961, 1956, 1951, 1946, 1941, 1931, 1927, 1925, 1924, 1921
2676 BOWIE CIR	2014, 2010, 2005, 2002, 2001, 1996, 1993, 1990, 1986, 1981, 1977, 1970, 1967, 1966, 1961, 1960, 1956, 1955, 1951, 1946, 1945, 1941, 1939, 1936, 1931, 1927, 1925, 1924, 1921
2677 12TH ST	2014, 2010, 2005, 2002, 1996, 1993, 1990, 1986, 1981, 1977, 1970, 1967, 1966, 1961, 1960, 1956, 1955, 1951, 1946, 1945, 1941, 1939, 1936, 1931, 1930, 1927, 1925, 1924, 1921
2677 BOWIE CT	2014, 2010, 2005, 2002, 2001, 1996, 1993, 1990, 1986, 1981, 1977, 1970, 1967, 1961, 1960, 1956, 1955, 1951, 1946, 1945, 1941, 1939, 1936, 1931, 1930, 1927, 1925, 1924, 1921
2678 11TH ST	2014, 2010, 2005, 2002, 1996, 1993, 1990, 1986, 1981, 1977, 1967, 1961, 1956, 1951, 1946, 1941, 1931, 1927, 1925, 1924, 1921
2678 BOWIE CT	2014, 2010, 2005, 2002, 2001, 1996, 1993, 1990, 1986, 1981, 1977, 1970, 1967, 1961, 1960, 1956, 1955, 1951, 1946, 1945, 1941, 1939, 1936, 1931, 1930, 1927, 1925, 1924, 1921
2679 11TH ST	2014, 2010, 2005, 2002, 1996, 1993, 1990, 1986, 1981, 1977, 1967, 1961, 1956, 1941, 1931, 1927, 1925, 1924, 1921
2680 14TH ST	2014, 2010, 2005, 2002, 2001, 1996, 1993, 1990, 1986, 1981, 1977, 1970, 1967, 1966, 1961, 1956, 1951, 1946, 1945, 1941, 1939, 1936, 1931, 1930, 1927, 1925, 1924, 1921
2683 BOWIE CT	2014, 2010, 2005, 2002, 2001, 1996, 1993, 1990, 1986, 1981, 1977, 1970, 1967, 1961, 1960, 1956, 1955, 1951, 1946, 1945, 1941, 1939, 1936, 1931, 1930, 1927, 1925, 1924, 1921
2684 11TH ST	2014, 2010, 2005, 2002, 1996, 1993, 1990, 1986, 1981, 1977, 1970, 1967, 1966, 1961, 1960, 1956, 1955, 1951, 1946, 1945, 1941, 1939, 1936, 1931, 1930, 1927, 1925, 1924, 1921
2685 11TH ST	2014, 2010, 2005, 2002, 1996, 1993, 1990, 1986, 1981, 1977, 1970, 1967, 1966, 1961, 1960, 1956, 1955, 1951, 1946, 1945, 1941, 1939, 1936, 1931, 1930, 1927, 1925, 1924, 1921
2685 BOWIE CT	2014, 2010, 2005, 2002, 2001, 1996, 1993, 1990, 1986, 1981, 1977, 1970, 1967, 1961, 1960, 1956, 1955, 1951, 1946, 1945, 1941, 1939, 1936, 1931, 1930, 1927, 1925, 1924, 1921
2688 12TH ST E	2014, 2010, 2005, 2002, 2001, 1996, 1993, 1990, 1986, 1981, 1977, 1970, 1967, 1966, 1961, 1960, 1956, 1955, 1951, 1946, 1945, 1941, 1939, 1936, 1931, 1930, 1927, 1925, 1924
2690 10TH ST	2014, 2010, 2005, 2002, 2001, 1996, 1993, 1990, 1986, 1981, 1977, 1970, 1967, 1966, 1961, 1960, 1956, 1955, 1951, 1946, 1941, 1931, 1927, 1925, 1924, 1921
2690 12TH ST	2014, 2010, 2005, 2002, 1996, 1993, 1990, 1986, 1981, 1977, 1970, 1967, 1966, 1961, 1956, 1946, 1941, 1931, 1927, 1925, 1924, 1921

## FINDINGS

### **Address Researched**

### **Address Not Identified in Research Source**

2691 12TH ST	2014, 2010, 2005, 2002, 1996, 1993, 1990, 1986, 1967, 1966, 1961, 1956, 1941, 1931, 1927, 1925, 1924, 1921
2692 11TH ST	2014, 2010, 2005, 2002, 2001, 1996, 1993, 1990, 1986, 1981, 1977, 1970, 1967, 1966, 1961, 1960, 1956, 1946, 1941, 1931, 1927, 1925, 1924, 1921
2693 11TH ST	2014, 2010, 2005, 2002, 1996, 1993, 1990, 1986, 1981, 1977, 1967, 1961, 1956, 1951, 1946, 1941, 1931, 1927, 1925, 1924, 1921
2701 11TH ST	2014, 2010, 2005, 2002, 2001, 1996, 1993, 1990, 1986, 1981, 1977, 1970, 1967, 1966, 1961, 1960, 1956, 1951, 1946, 1941, 1939, 1936, 1931, 1930, 1927, 1925, 1924, 1921
2706 PLEASANT	2014, 2010, 2005, 2001, 1996, 1993, 1990, 1986, 1981, 1977, 1970, 1967, 1966, 1961, 1960, 1956, 1955, 1951, 1946, 1945, 1941, 1939, 1936, 1931, 1930, 1927, 1925, 1924, 1921
2706 PLEASANT DR	2014, 2010, 2005, 2002, 2001, 1996, 1993, 1990, 1981, 1977, 1967, 1966, 1961, 1960, 1956, 1955, 1946, 1945, 1941, 1939, 1936, 1931, 1930, 1927, 1925, 1924, 1921
2706 PLEASANT ST	2014, 2010, 2005, 2002, 1993, 1986, 1970, 1967, 1961, 1956, 1951, 1946, 1945, 1941, 1939, 1936, 1931, 1930, 1927, 1925, 1924, 1921
2707 11TH ST	2014, 2010, 2005, 2002, 2001, 1996, 1993, 1990, 1986, 1981, 1977, 1970, 1967, 1966, 1961, 1956, 1955, 1951, 1946, 1945, 1941, 1939, 1936, 1931, 1930, 1927, 1925, 1924, 1921
2707 PROSPECT	2014, 2010, 2005, 2002, 2001, 1996, 1993, 1990, 1986, 1981, 1977, 1970, 1967, 1966, 1961, 1960, 1956, 1955, 1946, 1945, 1941, 1939, 1936, 1931, 1930, 1927, 1925, 1924, 1921
2707 PROSPECT AVE	2014, 2010, 2005, 2002, 2001, 1996, 1993, 1990, 1986, 1981, 1970, 1967, 1961, 1956, 1951, 1946, 1945, 1941, 1939, 1936, 1931, 1930, 1927, 1925, 1924, 1921
2707 PROSPECT DR	2014, 2010, 2005, 2002, 2001, 1996, 1993, 1990, 1986, 1981, 1977, 1967, 1966, 1961, 1960, 1956, 1955, 1951, 1946, 1945, 1941, 1939, 1936, 1931, 1930, 1927, 1925, 1924, 1921
2710 10TH	2014, 2010, 2005, 2001, 1996, 1993, 1990, 1986, 1981, 1977, 1970, 1967, 1966, 1961, 1960, 1956, 1955, 1951, 1946, 1945, 1941, 1939, 1936, 1931, 1930, 1927, 1925, 1924, 1921
2710 10TH ST	2014, 2010, 2005, 2002, 1993, 1967, 1966, 1961, 1956, 1946, 1941, 1931, 1930, 1927, 1925, 1924, 1921
2710 11TH ST	2014, 2010, 2005, 2002, 1996, 1993, 1990, 1986, 1981, 1977, 1967, 1961, 1956, 1941, 1931, 1927, 1925, 1924, 1921
2710 12TH ST	2014, 2010, 2005, 2002, 1996, 1993, 1986, 1981, 1977, 1970, 1967, 1961, 1956, 1946, 1941, 1931, 1927, 1925, 1924, 1921
2711 10TH ST	2014, 2010, 2005, 2002, 1993, 1986, 1981, 1967, 1966, 1961, 1956, 1946, 1941, 1931, 1927, 1925, 1924, 1921
2711 13TH ST	2014, 2010, 2005, 2002, 1996, 1993, 1986, 1967, 1961, 1956, 1941, 1931, 1927, 1925, 1924, 1921
2714 PLEASANT DR	2014, 2010, 2005, 2002, 2001, 1996, 1993, 1990, 1986, 1981, 1977, 1967, 1966, 1961, 1960, 1956, 1955, 1946, 1945, 1941, 1939, 1936, 1931, 1930, 1927, 1925, 1924, 1921
2714 PLEASANT ST	2014, 2010, 2005, 2002, 1996, 1993, 1990, 1986, 1970, 1967, 1961, 1956, 1951, 1946, 1945, 1941, 1939, 1936, 1931, 1930, 1927, 1925, 1924, 1921
2715 13TH	2014, 2010, 2005, 2001, 1996, 1993, 1990, 1986, 1981, 1977, 1970, 1967, 1966, 1961, 1960, 1956, 1955, 1951, 1946, 1945, 1941, 1939, 1936, 1931, 1930, 1927, 1925, 1924, 1921

## FINDINGS

<b><u>Address Researched</u></b>	<b><u>Address Not Identified in Research Source</u></b>
2715 13TH ST	2014, 2010, 2005, 2002, 1993, 1990, 1986, 1981, 1977, 1970, 1967, 1966, 1961, 1956, 1951, 1946, 1941, 1931, 1927, 1925, 1924, 1921
2715 PROSPECT	2014, 2010, 2005, 2002, 2001, 1996, 1993, 1990, 1986, 1981, 1977, 1970, 1967, 1966, 1961, 1960, 1956, 1955, 1946, 1945, 1941, 1939, 1936, 1931, 1930, 1927, 1925, 1924, 1921
2715 PROSPECT AVE	2014, 2010, 2005, 2002, 1996, 1993, 1990, 1986, 1981, 1970, 1967, 1961, 1956, 1951, 1946, 1945, 1941, 1939, 1936, 1931, 1930, 1927, 1925, 1924, 1921
2715 PROSPECT DR	2014, 2010, 2005, 2002, 2001, 1996, 1993, 1990, 1986, 1981, 1977, 1967, 1966, 1961, 1960, 1956, 1955, 1951, 1946, 1945, 1941, 1939, 1936, 1931, 1930, 1927, 1925, 1924, 1921
2719 11TH ST	2014, 2010, 2005, 2002, 1996, 1993, 1986, 1981, 1977, 1967, 1961, 1960, 1956, 1955, 1951, 1946, 1945, 1941, 1939, 1936, 1931, 1930, 1927, 1925, 1924, 1921
2720 14TH	2014, 2010, 2005, 2001, 1996, 1993, 1990, 1986, 1977, 1970, 1967, 1966, 1961, 1960, 1956, 1955, 1951, 1946, 1945, 1941, 1939, 1936, 1931, 1930, 1927, 1925, 1924, 1921
2720 14TH ST	2014, 2010, 2005, 2002, 1993, 1990, 1986, 1967, 1961, 1960, 1956, 1955, 1951, 1946, 1945, 1941, 1939, 1936, 1931, 1930, 1927, 1925, 1924, 1921
2720 14th St	2002, 2001, 1996, 1993, 1990, 1986, 1981, 1977, 1970, 1967, 1966, 1961, 1960, 1956, 1955, 1951, 1946, 1945, 1941, 1939, 1936, 1931, 1930, 1927, 1925, 1924, 1921
2722 14TH ST	2014, 2010, 2005, 2002, 2001, 1996, 1993, 1990, 1986, 1981, 1977, 1970, 1967, 1966, 1961, 1960, 1956, 1955, 1951, 1946, 1945, 1941, 1939, 1936, 1931, 1930, 1927, 1925, 1924, 1921
2722 PLEASANT DR	2014, 2010, 2005, 2002, 2001, 1996, 1993, 1990, 1986, 1981, 1977, 1967, 1966, 1961, 1960, 1956, 1955, 1951, 1946, 1945, 1941, 1939, 1936, 1931, 1930, 1927, 1925, 1924, 1921
2722 PLEASANT ST	2014, 2010, 2005, 2002, 1996, 1993, 1990, 1986, 1970, 1967, 1966, 1961, 1956, 1951, 1946, 1945, 1941, 1939, 1936, 1931, 1930, 1927, 1925, 1924, 1921
2722 Pleasant St	2014, 2005, 2002, 2001, 1996, 1993, 1990, 1986, 1981, 1977, 1970, 1967, 1966, 1961, 1960, 1956, 1955, 1951, 1946, 1945, 1941, 1939, 1936, 1931, 1930, 1927, 1925, 1924, 1921
2723 PROSPECT	2014, 2010, 2005, 2002, 2001, 1996, 1993, 1990, 1986, 1981, 1977, 1970, 1967, 1966, 1961, 1960, 1956, 1955, 1946, 1945, 1941, 1939, 1936, 1931, 1930, 1927, 1925, 1924, 1921
2723 PROSPECT AVE	2014, 2010, 2005, 2002, 1996, 1993, 1990, 1986, 1981, 1977, 1970, 1967, 1961, 1956, 1951, 1946, 1945, 1941, 1939, 1936, 1931, 1930, 1927, 1925, 1924, 1921
2725 10TH	2014, 2010, 2005, 2001, 1996, 1993, 1990, 1986, 1981, 1977, 1970, 1967, 1966, 1961, 1960, 1956, 1955, 1951, 1946, 1945, 1941, 1939, 1936, 1931, 1930, 1927, 1925, 1924, 1921
2725 10TH ST	2014, 2010, 2005, 2002, 1996, 1993, 1990, 1986, 1977, 1970, 1967, 1966, 1961, 1960, 1956, 1955, 1951, 1946, 1945, 1941, 1939, 1936, 1931, 1930, 1927, 1925, 1924, 1921
2726 11TH ST	2014, 2010, 2005, 2002, 2001, 1996, 1993, 1990, 1986, 1981, 1977, 1970, 1967, 1966, 1961, 1956, 1941, 1931, 1927, 1925, 1924, 1921
2726 12TH	2014, 2010, 2005, 2001, 1996, 1993, 1990, 1986, 1981, 1977, 1970, 1967, 1966, 1961, 1960, 1956, 1955, 1951, 1946, 1945, 1941, 1939, 1936, 1931, 1930, 1927, 1925, 1924, 1921
2726 12TH ST	2014, 2010, 2005, 2002, 1996, 1993, 1986, 1967, 1961, 1956, 1941, 1931, 1927, 1925, 1924, 1921

## FINDINGS

### **Address Researched**

### **Address Not Identified in Research Source**

2727 10TH	2014, 2010, 2005, 2001, 1996, 1993, 1990, 1986, 1981, 1977, 1970, 1967, 1966, 1961, 1960, 1956, 1955, 1951, 1946, 1945, 1941, 1939, 1936, 1931, 1930, 1927, 1925, 1924, 1921
2727 10TH ST	2014, 2010, 2005, 2002, 1996, 1993, 1990, 1986, 1981, 1977, 1970, 1967, 1961, 1956, 1946, 1941, 1931, 1927, 1925, 1924, 1921
2727 12TH ST	2014, 2010, 2005, 2002, 2001, 1996, 1993, 1990, 1986, 1981, 1977, 1970, 1967, 1966, 1961, 1956, 1951, 1946, 1941, 1931, 1927, 1925, 1924, 1921
2727 13TH	2014, 2010, 2005, 2001, 1996, 1993, 1990, 1986, 1981, 1977, 1970, 1967, 1966, 1961, 1960, 1956, 1955, 1951, 1946, 1945, 1941, 1939, 1936, 1931, 1930, 1927, 1925, 1924, 1921
2727 13TH ST	2014, 2010, 2005, 2002, 1996, 1993, 1990, 1986, 1981, 1977, 1967, 1966, 1961, 1956, 1951, 1946, 1941, 1931, 1930, 1927, 1925, 1924, 1921
2729 10TH ST	2014, 2010, 2005, 2002, 1996, 1993, 1990, 1986, 1981, 1977, 1967, 1966, 1961, 1956, 1946, 1941, 1931, 1930, 1927, 1925, 1924, 1921
2730 PLEASANT ST	2014, 2010, 2005, 2002, 1996, 1993, 1990, 1986, 1981, 1977, 1970, 1967, 1961, 1956, 1951, 1946, 1945, 1941, 1939, 1936, 1931, 1930, 1927, 1925, 1924, 1921
2730 PROSPECT	2014, 2010, 2005, 2002, 2001, 1996, 1993, 1990, 1986, 1981, 1977, 1970, 1967, 1966, 1961, 1960, 1956, 1955, 1946, 1945, 1941, 1939, 1936, 1931, 1930, 1927, 1925, 1924, 1921
2730 PROSPECT AVE	2014, 2010, 2005, 1996, 1993, 1990, 1986, 1981, 1970, 1967, 1961, 1956, 1951, 1946, 1945, 1941, 1939, 1936, 1931, 1930, 1927, 1925, 1924, 1921
2730 PROSPECT DR	2014, 2010, 2005, 2002, 2001, 1996, 1993, 1990, 1986, 1981, 1977, 1967, 1966, 1961, 1960, 1956, 1955, 1951, 1946, 1945, 1941, 1939, 1936, 1931, 1930, 1927, 1925, 1924, 1921
2731 PROSPECT AVE	2014, 2010, 2005, 2002, 1996, 1993, 1990, 1970, 1967, 1961, 1956, 1951, 1946, 1945, 1941, 1939, 1936, 1931, 1930, 1927, 1925, 1924, 1921
2731 PROSPECT DR	2014, 2010, 2005, 2002, 2001, 1996, 1993, 1990, 1986, 1981, 1977, 1967, 1966, 1961, 1960, 1956, 1955, 1951, 1946, 1945, 1941, 1939, 1936, 1931, 1930, 1927, 1925, 1924, 1921
2735 COTTAGE ST	2014, 2010, 2005, 2002, 1996, 1993, 1990, 1986, 1977, 1970, 1967, 1966, 1961, 1956, 1951, 1946, 1945, 1941, 1939, 1936, 1931, 1930, 1927, 1925, 1924, 1921
2735 COTTAGE WAY	2014, 2010, 2005, 2002, 2001, 1996, 1993, 1990, 1986, 1981, 1977, 1967, 1966, 1961, 1960, 1956, 1955, 1951, 1946, 1945, 1941, 1939, 1936, 1931, 1930, 1927, 1925, 1924, 1921
2737 PLEASANT	2014, 2010, 2005, 2001, 1996, 1993, 1990, 1986, 1981, 1977, 1970, 1967, 1966, 1961, 1960, 1956, 1955, 1951, 1946, 1945, 1941, 1939, 1936, 1931, 1930, 1927, 1925, 1924, 1921
2737 PLEASANT DR	2014, 2010, 2005, 2002, 2001, 1996, 1993, 1990, 1981, 1967, 1966, 1961, 1960, 1956, 1955, 1951, 1946, 1945, 1941, 1939, 1936, 1931, 1930, 1927, 1925, 1924, 1921
2737 PLEASANT ST	2014, 2010, 2005, 2002, 1993, 1986, 1981, 1977, 1970, 1967, 1966, 1961, 1960, 1956, 1955, 1951, 1946, 1945, 1941, 1939, 1936, 1931, 1930, 1927, 1925, 1924, 1921
2737 Pleasant St	2005, 2002, 2001, 1996, 1993, 1990, 1986, 1981, 1977, 1970, 1967, 1966, 1961, 1960, 1956, 1955, 1951, 1946, 1945, 1941, 1939, 1936, 1931, 1930, 1927, 1925, 1924, 1921
2738 PLEASANT DR	2014, 2010, 2005, 2002, 2001, 1996, 1993, 1990, 1986, 1981, 1967, 1966, 1961, 1960, 1956, 1955, 1951, 1946, 1945, 1941, 1939, 1936, 1931, 1930, 1927, 1925, 1924, 1921
2738 PLEASANT ST	2014, 2010, 2005, 2002, 1996, 1993, 1977, 1970, 1967, 1961, 1956, 1951, 1946, 1945, 1941, 1939, 1936, 1931, 1930, 1927, 1925, 1924, 1921



## FINDINGS

### **Address Researched**

### **Address Not Identified in Research Source**

2738 PROSPECT	2014, 2010, 2005, 2002, 2001, 1996, 1993, 1990, 1986, 1981, 1977, 1970, 1967, 1966, 1961, 1960, 1956, 1955, 1946, 1945, 1941, 1939, 1936, 1931, 1930, 1927, 1925, 1924, 1921
2738 PROSPECT AVE	2014, 2010, 2005, 2002, 1996, 1993, 1990, 1986, 1981, 1977, 1970, 1967, 1961, 1956, 1951, 1946, 1945, 1941, 1939, 1936, 1931, 1930, 1927, 1925, 1924, 1921
2738 PROSPECT DR	2014, 2010, 2005, 2002, 2001, 1996, 1993, 1990, 1986, 1981, 1977, 1967, 1966, 1961, 1960, 1956, 1955, 1951, 1946, 1945, 1941, 1939, 1936, 1931, 1930, 1927, 1925, 1924, 1921
2739 PROSPECT AVE	2014, 2010, 2005, 2002, 1996, 1993, 1990, 1986, 1981, 1970, 1967, 1961, 1956, 1951, 1946, 1945, 1941, 1939, 1936, 1931, 1930, 1927, 1925, 1924, 1921
2739 PROSPECT DR	2014, 2010, 2005, 2002, 2001, 1996, 1993, 1990, 1986, 1981, 1977, 1967, 1966, 1961, 1960, 1956, 1955, 1951, 1946, 1945, 1941, 1939, 1936, 1931, 1930, 1927, 1925, 1924, 1921
2740 PLEASANT ST	2014, 2010, 2005, 2002, 2001, 1996, 1993, 1990, 1986, 1981, 1970, 1967, 1966, 1961, 1960, 1956, 1955, 1951, 1946, 1945, 1941, 1939, 1936, 1931, 1930, 1927, 1925, 1924, 1921
2742 10TH ST	2014, 2010, 2005, 2002, 1996, 1993, 1990, 1986, 1981, 1977, 1970, 1967, 1966, 1961, 1956, 1951, 1946, 1941, 1931, 1927, 1925, 1924, 1921
2742 11TH	2014, 2010, 2005, 2001, 1996, 1993, 1990, 1986, 1981, 1977, 1970, 1967, 1966, 1961, 1960, 1956, 1955, 1951, 1946, 1945, 1941, 1939, 1936, 1931, 1930, 1927, 1925, 1924, 1921
2742 11TH ST	2014, 2010, 2005, 2002, 1996, 1993, 1990, 1986, 1981, 1977, 1970, 1967, 1966, 1961, 1960, 1956, 1955, 1951, 1946, 1945, 1941, 1939, 1936, 1931, 1930, 1927, 1925, 1924, 1921
2742 12TH	2014, 2010, 2005, 2001, 1996, 1993, 1990, 1986, 1981, 1977, 1970, 1967, 1966, 1961, 1960, 1956, 1955, 1951, 1946, 1945, 1941, 1939, 1936, 1931, 1930, 1927, 1925, 1924, 1921
2742 12TH ST	2014, 2010, 2005, 2002, 1996, 1993, 1990, 1967, 1961, 1956, 1946, 1941, 1931, 1927, 1925, 1924, 1921
2743 10TH	2014, 2010, 2005, 2001, 1996, 1993, 1990, 1986, 1981, 1977, 1970, 1967, 1966, 1961, 1960, 1956, 1955, 1951, 1946, 1945, 1941, 1939, 1936, 1931, 1930, 1927, 1925, 1924, 1921
2743 10TH ST	2014, 2010, 2005, 2002, 1996, 1993, 1990, 1986, 1970, 1967, 1966, 1961, 1956, 1941, 1931, 1927, 1925, 1924, 1921
2743 11TH ST	2014, 2010, 2005, 2002, 2001, 1996, 1993, 1990, 1986, 1981, 1977, 1970, 1967, 1961, 1956, 1946, 1945, 1941, 1931, 1927, 1925, 1924, 1921
2743 12TH	2014, 2010, 2005, 2002, 2001, 1996, 1993, 1990, 1981, 1977, 1970, 1967, 1966, 1961, 1960, 1956, 1955, 1951, 1946, 1945, 1941, 1939, 1936, 1931, 1930, 1927, 1925, 1924, 1921
2743 12TH ST	2014, 2010, 2005, 2002, 1996, 1993, 1986, 1967, 1961, 1960, 1956, 1951, 1946, 1941, 1931, 1927, 1925, 1924, 1921
2743 12th St	2014, 2010, 2002, 2001, 1996, 1993, 1990, 1986, 1981, 1977, 1970, 1967, 1966, 1961, 1960, 1956, 1955, 1951, 1946, 1945, 1941, 1939, 1936, 1931, 1930, 1927, 1925, 1924, 1921
2743 13TH ST	2014, 2010, 2005, 2002, 1996, 1993, 1990, 1977, 1967, 1961, 1956, 1946, 1941, 1931, 1927, 1925, 1924, 1921
2746 PLEASANT	2014, 2010, 2005, 2001, 1996, 1993, 1990, 1986, 1981, 1977, 1970, 1967, 1966, 1961, 1960, 1956, 1955, 1951, 1946, 1945, 1941, 1939, 1936, 1931, 1930, 1927, 1925, 1924, 1921

## FINDINGS

### Address Researched

### Address Not Identified in Research Source

2746 PLEASANT DR	2014, 2010, 2005, 2002, 2001, 1996, 1993, 1990, 1986, 1981, 1977, 1967, 1966, 1961, 1960, 1956, 1955, 1946, 1945, 1941, 1939, 1936, 1931, 1930, 1927, 1925, 1924, 1921
2746 PLEASANT ST	2014, 2010, 2005, 2002, 1996, 1993, 1977, 1970, 1967, 1961, 1956, 1951, 1946, 1945, 1941, 1939, 1936, 1931, 1930, 1927, 1925, 1924, 1921
2746 PROSPECT AVE	2014, 2010, 2005, 2002, 1996, 1993, 1990, 1970, 1967, 1966, 1961, 1956, 1951, 1946, 1945, 1941, 1939, 1936, 1931, 1930, 1927, 1925, 1924, 1921
2747 PROSPECT	2014, 2010, 2005, 2002, 2001, 1996, 1993, 1990, 1986, 1981, 1977, 1970, 1967, 1966, 1961, 1960, 1956, 1955, 1946, 1945, 1941, 1939, 1936, 1931, 1930, 1927, 1925, 1924, 1921
2747 PROSPECT AVE	2014, 2010, 2005, 1993, 1970, 1967, 1966, 1961, 1956, 1951, 1946, 1945, 1941, 1939, 1936, 1931, 1930, 1927, 1925, 1924, 1921
2748 14TH	2014, 2010, 2005, 2001, 1996, 1993, 1990, 1986, 1981, 1977, 1970, 1967, 1966, 1961, 1960, 1956, 1955, 1951, 1946, 1945, 1941, 1939, 1936, 1931, 1930, 1927, 1925, 1924, 1921
2748 14TH ST	2014, 2010, 2005, 2002, 1993, 1970, 1967, 1961, 1956, 1951, 1941, 1931, 1927, 1925, 1924, 1921
2748 14th St	2002, 2001, 1996, 1993, 1990, 1986, 1981, 1977, 1970, 1967, 1966, 1961, 1960, 1956, 1955, 1951, 1946, 1945, 1941, 1939, 1936, 1931, 1930, 1927, 1925, 1924, 1921
2754 COTTAGE ST	2014, 2010, 2005, 2002, 2001, 1996, 1993, 1990, 1986, 1981, 1977, 1970, 1967, 1966, 1961, 1960, 1956, 1946, 1945, 1941, 1939, 1936, 1931, 1930, 1927, 1925, 1924, 1921
2754 PLEASANT DR	2014, 2010, 2005, 2002, 2001, 1996, 1993, 1990, 1986, 1981, 1977, 1970, 1967, 1966, 1961, 1960, 1956, 1955, 1946, 1945, 1941, 1939, 1936, 1931, 1930, 1927, 1925, 1924, 1921
2754 PLEASANT ST	2014, 2010, 2005, 2002, 1996, 1993, 1990, 1986, 1981, 1977, 1970, 1967, 1961, 1956, 1951, 1946, 1945, 1941, 1939, 1936, 1931, 1930, 1927, 1925, 1924, 1921
2754 PROSPECT	2014, 2010, 2005, 2002, 2001, 1996, 1993, 1990, 1986, 1981, 1977, 1970, 1967, 1966, 1961, 1960, 1956, 1955, 1946, 1945, 1941, 1939, 1936, 1931, 1930, 1927, 1925, 1924, 1921
2754 PROSPECT AVE	2014, 2010, 2005, 2002, 1996, 1993, 1986, 1981, 1977, 1970, 1967, 1961, 1956, 1951, 1946, 1945, 1941, 1939, 1936, 1931, 1930, 1927, 1925, 1924, 1921
2755 PLEASANT	2014, 2010, 2005, 2001, 1996, 1993, 1990, 1986, 1981, 1977, 1970, 1967, 1966, 1961, 1960, 1956, 1955, 1951, 1946, 1945, 1941, 1939, 1936, 1931, 1930, 1927, 1925, 1924, 1921
2755 PLEASANT DR	2014, 2010, 2005, 2002, 2001, 1996, 1993, 1990, 1986, 1981, 1977, 1967, 1966, 1961, 1960, 1956, 1955, 1951, 1946, 1945, 1941, 1939, 1936, 1931, 1930, 1927, 1925, 1924, 1921
2755 PLEASANT ST	2014, 2010, 2005, 2002, 1996, 1993, 1990, 1986, 1981, 1970, 1967, 1961, 1956, 1951, 1946, 1945, 1941, 1939, 1936, 1931, 1930, 1927, 1925, 1924, 1921
2755 PROSPECT AVE	2014, 2010, 2005, 2002, 1996, 1993, 1990, 1986, 1981, 1977, 1970, 1967, 1966, 1961, 1956, 1951, 1946, 1945, 1941, 1939, 1936, 1931, 1930, 1927, 1925, 1924, 1921
2757 12TH	2014, 2010, 2005, 2001, 1996, 1993, 1990, 1986, 1981, 1977, 1970, 1967, 1966, 1961, 1960, 1956, 1955, 1951, 1946, 1945, 1941, 1939, 1936, 1931, 1930, 1927, 1925, 1924, 1921
2757 12TH ST	2014, 2010, 2005, 2002, 1996, 1993, 1990, 1981, 1977, 1970, 1967, 1961, 1956, 1941, 1931, 1927, 1925, 1924, 1921

## FINDINGS

### **Address Researched**

### **Address Not Identified in Research Source**

2758 10TH	2014, 2010, 2005, 2001, 1996, 1993, 1990, 1986, 1981, 1977, 1970, 1967, 1966, 1961, 1960, 1956, 1955, 1951, 1946, 1945, 1941, 1939, 1936, 1931, 1930, 1927, 1925, 1924, 1921
2758 10TH ST	2014, 2010, 2005, 2002, 1996, 1993, 1990, 1967, 1966, 1961, 1956, 1951, 1946, 1941, 1931, 1927, 1925, 1924, 1921
2758 11TH ST	2014, 2010, 2005, 2002, 1996, 1993, 1990, 1986, 1981, 1977, 1970, 1967, 1961, 1956, 1951, 1941, 1931, 1927, 1925, 1924, 1921
2758 12TH ST	2014, 2010, 2005, 2002, 1996, 1993, 1990, 1986, 1981, 1977, 1970, 1967, 1961, 1956, 1951, 1946, 1945, 1941, 1939, 1936, 1931, 1930, 1927, 1925, 1924, 1921
2759 10TH	2014, 2010, 2005, 2001, 1996, 1993, 1990, 1986, 1981, 1977, 1970, 1967, 1966, 1961, 1960, 1956, 1955, 1951, 1946, 1945, 1941, 1939, 1936, 1931, 1930, 1927, 1925, 1924, 1921
2759 10TH ST	2014, 2010, 2005, 2002, 1993, 1990, 1986, 1981, 1970, 1967, 1966, 1961, 1956, 1951, 1946, 1945, 1941, 1939, 1936, 1931, 1930, 1927, 1925, 1924, 1921
2759 11TH ST	2014, 2010, 2005, 2002, 1996, 1993, 1990, 1986, 1981, 1977, 1967, 1961, 1956, 1951, 1941, 1931, 1927, 1925, 1924, 1921
2759 13TH ST	2014, 2010, 2005, 2002, 1996, 1993, 1977, 1967, 1961, 1956, 1946, 1941, 1931, 1927, 1925, 1924, 1921
2759 13th St	2014, 2010, 2002, 2001, 1996, 1993, 1990, 1986, 1981, 1977, 1970, 1967, 1966, 1961, 1960, 1956, 1955, 1951, 1946, 1945, 1941, 1939, 1936, 1931, 1930, 1927, 1925, 1924, 1921
2762 13TH ST	2014, 2010, 2005, 2002, 2001, 1996, 1993, 1990, 1986, 1981, 1977, 1970, 1967, 1961, 1960, 1956, 1955, 1951, 1946, 1945, 1941, 1939, 1936, 1931, 1930, 1927, 1925, 1924, 1921
2762 PLEASANT	2014, 2010, 2005, 2001, 1996, 1993, 1990, 1986, 1981, 1977, 1970, 1967, 1966, 1961, 1960, 1956, 1955, 1951, 1946, 1945, 1941, 1939, 1936, 1931, 1930, 1927, 1925, 1924, 1921
2762 PLEASANT DR	2014, 2010, 2005, 2002, 2001, 1996, 1993, 1990, 1986, 1981, 1977, 1970, 1967, 1966, 1961, 1960, 1956, 1955, 1946, 1945, 1941, 1939, 1936, 1931, 1930, 1927, 1925, 1924, 1921
2762 PLEASANT ST	2014, 2010, 2005, 2002, 1996, 1993, 1986, 1977, 1970, 1967, 1961, 1956, 1951, 1946, 1945, 1941, 1939, 1936, 1931, 1930, 1927, 1925, 1924, 1921
2762 Pleasant St	2014, 2002, 2001, 1996, 1993, 1990, 1986, 1981, 1977, 1970, 1967, 1966, 1961, 1960, 1956, 1955, 1951, 1946, 1945, 1941, 1939, 1936, 1931, 1930, 1927, 1925, 1924, 1921
2762 PROSPECT	2014, 2010, 2005, 2002, 2001, 1996, 1993, 1990, 1986, 1981, 1977, 1970, 1967, 1966, 1961, 1960, 1956, 1955, 1946, 1945, 1941, 1939, 1936, 1931, 1930, 1927, 1925, 1924, 1921
2762 PROSPECT AVE	2014, 2010, 2005, 1996, 1993, 1986, 1970, 1967, 1961, 1956, 1951, 1946, 1945, 1941, 1939, 1936, 1931, 1930, 1927, 1925, 1924, 1921
2763 PLEASANT DR	2014, 2010, 2005, 2002, 2001, 1996, 1993, 1990, 1986, 1981, 1977, 1967, 1966, 1961, 1960, 1956, 1955, 1951, 1946, 1945, 1941, 1939, 1936, 1931, 1930, 1927, 1925, 1924, 1921
2763 PLEASANT ST	2014, 2010, 2005, 2002, 1996, 1993, 1990, 1986, 1981, 1977, 1970, 1967, 1961, 1956, 1951, 1946, 1945, 1941, 1939, 1936, 1931, 1930, 1927, 1925, 1924, 1921
2763 PROSPECT	2014, 2010, 2005, 2002, 2001, 1996, 1993, 1990, 1986, 1981, 1977, 1970, 1967, 1966, 1961, 1960, 1956, 1955, 1946, 1945, 1941, 1939, 1936, 1931, 1930, 1927, 1925, 1924, 1921
2763 PROSPECT AVE	2014, 2010, 2005, 1996, 1993, 1977, 1970, 1967, 1961, 1956, 1951, 1946, 1945, 1941, 1939, 1936, 1931, 1930, 1927, 1925, 1924, 1921

## FINDINGS

### **Address Researched**

### **Address Not Identified in Research Source**

2763 PROSPECT DR	2014, 2010, 2005, 2002, 2001, 1996, 1993, 1990, 1986, 1981, 1977, 1967, 1966, 1961, 1960, 1956, 1955, 1951, 1946, 1945, 1941, 1939, 1936, 1931, 1930, 1927, 1925, 1924, 1921
2767 PROSPECT AVE	2014, 2010, 2005, 2002, 1996, 1993, 1990, 1986, 1981, 1977, 1970, 1967, 1966, 1961, 1960, 1956, 1955, 1951, 1946, 1945, 1941, 1939, 1936, 1931, 1930, 1927, 1925, 1924, 1921
2770 PLEASANT DR	2014, 2010, 2005, 2002, 2001, 1996, 1993, 1990, 1986, 1981, 1977, 1970, 1967, 1966, 1961, 1960, 1956, 1955, 1946, 1945, 1941, 1939, 1936, 1931, 1930, 1927, 1925, 1924, 1921
2770 PLEASANT ST	2014, 2010, 2005, 2002, 1996, 1993, 1990, 1986, 1981, 1977, 1970, 1967, 1961, 1956, 1951, 1946, 1945, 1941, 1939, 1936, 1931, 1930, 1927, 1925, 1924, 1921
2770 PROSPECT	2014, 2010, 2005, 2002, 2001, 1996, 1993, 1990, 1986, 1981, 1977, 1970, 1967, 1966, 1961, 1960, 1956, 1955, 1946, 1945, 1941, 1939, 1936, 1931, 1930, 1927, 1925, 1924, 1921
2770 PROSPECT AVE	2014, 2010, 2005, 2002, 1996, 1993, 1990, 1986, 1981, 1977, 1970, 1967, 1961, 1956, 1951, 1946, 1945, 1941, 1939, 1936, 1931, 1930, 1927, 1925, 1924, 1921
2770 PROSPECT DR	2014, 2010, 2005, 2002, 2001, 1996, 1993, 1990, 1986, 1981, 1977, 1967, 1966, 1961, 1960, 1956, 1955, 1951, 1946, 1945, 1941, 1939, 1936, 1931, 1930, 1927, 1925, 1924, 1921
2771 PLEASANT	2014, 2010, 2005, 2001, 1996, 1993, 1990, 1986, 1981, 1977, 1970, 1967, 1966, 1961, 1960, 1956, 1955, 1951, 1946, 1945, 1941, 1939, 1936, 1931, 1930, 1927, 1925, 1924, 1921
2771 PLEASANT DR	2014, 2010, 2005, 2002, 2001, 1996, 1993, 1990, 1986, 1981, 1977, 1967, 1966, 1961, 1960, 1956, 1955, 1951, 1946, 1945, 1941, 1939, 1936, 1931, 1930, 1927, 1925, 1924, 1921
2771 PLEASANT ST	2014, 2010, 2005, 2002, 1993, 1986, 1977, 1970, 1967, 1961, 1956, 1951, 1946, 1945, 1941, 1939, 1936, 1931, 1930, 1927, 1925, 1924, 1921
2771 PROSPECT	2014, 2010, 2005, 2002, 2001, 1996, 1993, 1990, 1986, 1981, 1977, 1970, 1967, 1966, 1961, 1960, 1956, 1955, 1946, 1945, 1941, 1939, 1936, 1931, 1930, 1927, 1925, 1924, 1921
2771 PROSPECT AVE	2014, 2010, 2005, 2002, 1996, 1993, 1990, 1986, 1981, 1977, 1970, 1967, 1961, 1956, 1951, 1946, 1945, 1941, 1939, 1936, 1931, 1930, 1927, 1925, 1924, 1921
2772 COTTAGE	2014, 2010, 2005, 2001, 1996, 1993, 1990, 1986, 1981, 1977, 1970, 1967, 1966, 1961, 1960, 1956, 1955, 1951, 1946, 1945, 1941, 1939, 1936, 1931, 1930, 1927, 1925, 1924, 1921
2772 COTTAGE ST	2014, 2010, 2005, 2002, 1996, 1993, 1990, 1986, 1981, 1970, 1967, 1966, 1961, 1956, 1951, 1946, 1941, 1931, 1927, 1925, 1924, 1921
2772 COTTAGE WAY	2014, 2010, 2005, 2002, 2001, 1996, 1993, 1990, 1986, 1981, 1977, 1967, 1966, 1961, 1960, 1956, 1955, 1951, 1946, 1945, 1941, 1939, 1936, 1931, 1930, 1927, 1925, 1924, 1921
2774 10TH ST	2014, 2010, 2005, 2002, 1996, 1993, 1990, 1986, 1981, 1977, 1970, 1967, 1966, 1961, 1956, 1951, 1946, 1945, 1941, 1939, 1931, 1927, 1925, 1924, 1921
2774 10th St	2005, 2002, 2001, 1996, 1993, 1990, 1986, 1981, 1977, 1970, 1967, 1966, 1961, 1960, 1956, 1955, 1951, 1946, 1945, 1941, 1939, 1936, 1931, 1930, 1927, 1925, 1924, 1921
2774 11TH	2014, 2010, 2005, 2001, 1996, 1993, 1990, 1986, 1981, 1977, 1970, 1967, 1966, 1961, 1960, 1956, 1955, 1951, 1946, 1945, 1941, 1939, 1936, 1931, 1930, 1927, 1925, 1924, 1921
2774 11TH ST	2014, 2010, 2005, 2002, 1996, 1993, 1990, 1986, 1977, 1970, 1967, 1961, 1956, 1951, 1946, 1941, 1931, 1927, 1925, 1924, 1921

## FINDINGS

### **Address Researched**

### **Address Not Identified in Research Source**

2774 12TH	2014, 2010, 2005, 2001, 1996, 1993, 1990, 1986, 1977, 1970, 1967, 1966, 1961, 1960, 1956, 1955, 1951, 1946, 1945, 1941, 1939, 1936, 1931, 1930, 1927, 1925, 1924, 1921
2774 12TH ST	2014, 2010, 2005, 2002, 1996, 1993, 1981, 1967, 1961, 1956, 1951, 1946, 1941, 1931, 1927, 1925, 1924, 1921
2774 COTTAGE ST	2014, 2010, 2005, 2002, 1996, 1993, 1990, 1986, 1981, 1977, 1970, 1967, 1966, 1961, 1960, 1956, 1955, 1951, 1946, 1945, 1941, 1939, 1936, 1931, 1930, 1927, 1925, 1924, 1921
2774 COTTAGE WAY	2014, 2010, 2005, 2002, 2001, 1996, 1993, 1990, 1986, 1981, 1977, 1967, 1966, 1961, 1960, 1956, 1955, 1951, 1946, 1945, 1941, 1939, 1936, 1931, 1930, 1927, 1925, 1924, 1921
2775 10TH ST	2014, 2010, 2005, 2002, 1996, 1993, 1990, 1967, 1966, 1961, 1956, 1951, 1946, 1941, 1931, 1927, 1925, 1924, 1921
2775 11TH ST	2014, 2010, 2005, 2002, 1996, 1993, 1990, 1986, 1981, 1977, 1970, 1967, 1961, 1956, 1941, 1931, 1927, 1925, 1924, 1921
2775 12TH	2014, 2010, 2005, 2001, 1996, 1993, 1990, 1986, 1981, 1977, 1970, 1967, 1966, 1961, 1960, 1956, 1955, 1951, 1946, 1945, 1941, 1939, 1936, 1931, 1930, 1927, 1925, 1924, 1921
2775 12TH ST	2014, 2010, 2005, 2002, 1993, 1967, 1961, 1956, 1946, 1941, 1931, 1930, 1927, 1925, 1924, 1921
2775 13TH	2014, 2010, 2005, 2001, 1996, 1993, 1990, 1986, 1981, 1977, 1970, 1967, 1966, 1961, 1960, 1956, 1955, 1951, 1946, 1945, 1941, 1939, 1936, 1931, 1930, 1927, 1925, 1924, 1921
2775 13TH ST	2014, 2010, 2005, 2002, 1993, 1967, 1961, 1956, 1946, 1941, 1931, 1927, 1925, 1924, 1921
2775 14TH ST	2014, 2010, 2005, 2002, 2001, 1996, 1993, 1990, 1986, 1981, 1977, 1970, 1967, 1966, 1961, 1960, 1956, 1955, 1941, 1931, 1927, 1925, 1924, 1921
2776 12TH ST	2014, 2010, 2005, 2002, 2001, 1996, 1993, 1990, 1986, 1981, 1977, 1970, 1967, 1966, 1961, 1960, 1956, 1955, 1951, 1946, 1945, 1941, 1939, 1936, 1931, 1927, 1925, 1924, 1921
2778 PLEASANT DR	2014, 2010, 2005, 2002, 2001, 1996, 1993, 1990, 1986, 1981, 1977, 1967, 1966, 1961, 1960, 1956, 1955, 1951, 1946, 1945, 1941, 1939, 1936, 1931, 1930, 1927, 1925, 1924, 1921
2778 PLEASANT ST	2014, 2010, 2005, 2002, 1996, 1993, 1970, 1967, 1961, 1956, 1951, 1946, 1945, 1941, 1939, 1936, 1931, 1930, 1927, 1925, 1924, 1921
2778 PROSPECT AVE	2014, 2010, 2005, 2002, 1996, 1993, 1990, 1986, 1970, 1967, 1961, 1956, 1951, 1946, 1945, 1941, 1939, 1936, 1931, 1930, 1927, 1925, 1924, 1921
2778 PROSPECT DR	2014, 2010, 2005, 2002, 2001, 1996, 1993, 1990, 1986, 1981, 1977, 1967, 1966, 1961, 1960, 1956, 1955, 1951, 1946, 1945, 1941, 1939, 1936, 1931, 1930, 1927, 1925, 1924, 1921
2779 10TH ST	2014, 2010, 2005, 2002, 2001, 1996, 1993, 1990, 1986, 1981, 1977, 1970, 1967, 1966, 1961, 1956, 1946, 1941, 1939, 1936, 1931, 1930, 1927, 1925, 1924, 1921
2779 PLEASANT DR	2014, 2010, 2005, 2002, 2001, 1996, 1993, 1990, 1986, 1981, 1977, 1967, 1966, 1961, 1960, 1956, 1955, 1946, 1945, 1941, 1939, 1936, 1931, 1930, 1927, 1925, 1924, 1921
2779 PLEASANT ST	2014, 2010, 2005, 2002, 1996, 1993, 1970, 1967, 1961, 1956, 1951, 1946, 1945, 1941, 1939, 1936, 1931, 1930, 1927, 1925, 1924, 1921
2779 PROSPECT	2014, 2010, 2005, 2002, 2001, 1996, 1993, 1990, 1986, 1981, 1977, 1970, 1967, 1966, 1961, 1960, 1956, 1955, 1946, 1945, 1941, 1939, 1936, 1931, 1930, 1927, 1925, 1924, 1921

## FINDINGS

### **Address Researched**

### **Address Not Identified in Research Source**

2779 PROSPECT AVE	2014, 2010, 2005, 2002, 1996, 1993, 1970, 1967, 1961, 1956, 1951, 1946, 1945, 1941, 1939, 1936, 1931, 1930, 1927, 1925, 1924, 1921
2785 PLEASANT ST	2014, 2010, 2005, 2002, 1996, 1993, 1990, 1986, 1981, 1977, 1970, 1967, 1966, 1961, 1960, 1956, 1955, 1951, 1946, 1945, 1941, 1939, 1936, 1931, 1930, 1927, 1925, 1924, 1921
2786 10TH ST	2014, 2010, 2005, 2002, 2001, 1996, 1993, 1990, 1986, 1981, 1977, 1970, 1967, 1966, 1961, 1960, 1956, 1955, 1951, 1946, 1945, 1941, 1939, 1936, 1931, 1927, 1925, 1924, 1921
2786 PLEASANT	2014, 2010, 2005, 2001, 1996, 1993, 1990, 1986, 1981, 1977, 1970, 1967, 1966, 1961, 1960, 1956, 1955, 1951, 1946, 1945, 1941, 1939, 1936, 1931, 1930, 1927, 1925, 1924, 1921
2786 PLEASANT DR	2014, 2010, 2005, 2002, 2001, 1996, 1993, 1990, 1986, 1981, 1977, 1967, 1966, 1961, 1960, 1956, 1955, 1951, 1946, 1945, 1941, 1939, 1936, 1931, 1930, 1927, 1925, 1924, 1921
2786 PLEASANT ST	2014, 2010, 2005, 2002, 1993, 1970, 1967, 1961, 1956, 1951, 1946, 1945, 1941, 1939, 1936, 1931, 1930, 1927, 1925, 1924, 1921
2786 PROSPECT AVE	2014, 2010, 2005, 1993, 1970, 1967, 1966, 1961, 1956, 1951, 1946, 1945, 1941, 1939, 1936, 1931, 1930, 1927, 1925, 1924, 1921
2786 PROSPECT DR	2014, 2010, 2005, 2002, 2001, 1996, 1993, 1990, 1986, 1981, 1977, 1967, 1966, 1961, 1960, 1956, 1955, 1951, 1946, 1945, 1941, 1939, 1936, 1931, 1930, 1927, 1925, 1924, 1921
2787 PLEASANT DR	2014, 2010, 2005, 2002, 2001, 1996, 1993, 1990, 1986, 1981, 1977, 1967, 1966, 1961, 1960, 1956, 1955, 1946, 1945, 1941, 1939, 1936, 1931, 1930, 1927, 1925, 1924, 1921
2787 PLEASANT ST	2014, 2010, 2005, 2002, 1996, 1993, 1990, 1986, 1970, 1967, 1961, 1956, 1951, 1946, 1945, 1941, 1939, 1936, 1931, 1930, 1927, 1925, 1924, 1921
2787 PROSPECT	2014, 2010, 2005, 2002, 2001, 1996, 1993, 1990, 1986, 1981, 1977, 1970, 1967, 1966, 1961, 1960, 1956, 1955, 1946, 1945, 1941, 1939, 1936, 1931, 1930, 1927, 1925, 1924, 1921
2787 PROSPECT AVE	2014, 2010, 2005, 1993, 1970, 1967, 1961, 1956, 1951, 1946, 1945, 1941, 1939, 1936, 1931, 1930, 1927, 1925, 1924, 1921
2787 PROSPECT DR	2014, 2010, 2005, 2002, 2001, 1996, 1993, 1990, 1986, 1981, 1977, 1967, 1966, 1961, 1960, 1956, 1955, 1951, 1946, 1945, 1941, 1939, 1936, 1931, 1930, 1927, 1925, 1924, 1921
2789 10TH ST	2014, 2010, 2005, 2002, 1996, 1993, 1990, 1986, 1981, 1977, 1967, 1966, 1961, 1956, 1951, 1946, 1941, 1936, 1931, 1930, 1927, 1925, 1924, 1921
2790 11TH ST	2014, 2010, 2005, 2002, 1996, 1993, 1990, 1986, 1981, 1977, 1967, 1961, 1956, 1955, 1951, 1946, 1945, 1941, 1939, 1936, 1931, 1930, 1927, 1925, 1924, 1921
2790 12TH ST	2014, 2010, 2005, 2002, 1996, 1993, 1990, 1986, 1981, 1970, 1967, 1961, 1956, 1955, 1941, 1931, 1927, 1925, 1924, 1921
2790 14TH ST	2014, 2010, 2005, 2002, 1996, 1993, 1990, 1981, 1977, 1967, 1961, 1960, 1956, 1955, 1951, 1946, 1945, 1941, 1939, 1936, 1931, 1930, 1927, 1925, 1924, 1921
2790 14th St	2002, 2001, 1996, 1993, 1990, 1986, 1981, 1977, 1970, 1967, 1966, 1961, 1960, 1956, 1955, 1951, 1946, 1945, 1941, 1939, 1936, 1931, 1930, 1927, 1925, 1924, 1921
2791 12TH	2014, 2010, 2005, 2001, 1996, 1993, 1990, 1986, 1981, 1977, 1970, 1967, 1966, 1961, 1960, 1956, 1955, 1951, 1946, 1945, 1941, 1939, 1936, 1931, 1930, 1927, 1925, 1924, 1921
2791 12TH ST	2014, 2010, 2005, 2002, 1996, 1993, 1981, 1977, 1967, 1961, 1956, 1941, 1931, 1927, 1925, 1924, 1921

## FINDINGS

### **Address Researched**

### **Address Not Identified in Research Source**

2791 13TH	2014, 2010, 2005, 2001, 1996, 1993, 1990, 1986, 1981, 1977, 1970, 1967, 1966, 1961, 1960, 1956, 1955, 1951, 1946, 1945, 1941, 1939, 1936, 1931, 1930, 1927, 1925, 1924, 1921
2791 13TH ST	2014, 2010, 2005, 2002, 1996, 1993, 1990, 1986, 1981, 1970, 1967, 1961, 1956, 1951, 1946, 1941, 1931, 1930, 1927, 1925, 1924, 1921
2793 13TH ST	2014, 2010, 2005, 2002, 1996, 1993, 1986, 1981, 1977, 1970, 1967, 1966, 1961, 1960, 1956, 1955, 1951, 1946, 1945, 1941, 1939, 1936, 1931, 1930, 1927, 1925, 1924, 1921
2794 14TH ST	2014, 2010, 2005, 2002, 2001, 1996, 1993, 1990, 1986, 1981, 1977, 1970, 1967, 1966, 1961, 1956, 1946, 1941, 1936, 1931, 1930, 1927, 1925, 1924, 1921
2794 PLEASANT DR	2014, 2010, 2005, 2002, 2001, 1996, 1993, 1990, 1986, 1981, 1977, 1967, 1966, 1961, 1960, 1956, 1955, 1946, 1945, 1941, 1939, 1936, 1931, 1930, 1927, 1925, 1924, 1921
2794 PLEASANT ST	2014, 2010, 2005, 2002, 1996, 1993, 1990, 1986, 1981, 1977, 1970, 1967, 1961, 1956, 1951, 1946, 1945, 1941, 1939, 1936, 1931, 1930, 1927, 1925, 1924, 1921
2794 PROSPECT	2014, 2010, 2005, 2002, 2001, 1996, 1993, 1990, 1986, 1981, 1977, 1970, 1967, 1966, 1961, 1960, 1956, 1955, 1946, 1945, 1941, 1939, 1936, 1931, 1930, 1927, 1925, 1924, 1921
2794 PROSPECT AVE	2014, 2010, 2005, 1993, 1970, 1967, 1961, 1956, 1951, 1946, 1945, 1941, 1939, 1936, 1931, 1930, 1927, 1925, 1924, 1921
2794 PROSPECT DR	2014, 2010, 2005, 2002, 2001, 1996, 1993, 1990, 1986, 1981, 1977, 1967, 1966, 1961, 1960, 1956, 1955, 1951, 1946, 1945, 1941, 1939, 1936, 1931, 1930, 1927, 1925, 1924, 1921
2795 PLEASANT DR	2014, 2010, 2005, 2002, 2001, 1996, 1993, 1990, 1981, 1977, 1967, 1966, 1961, 1960, 1956, 1955, 1951, 1946, 1945, 1941, 1939, 1936, 1931, 1930, 1927, 1925, 1924, 1921
2795 PLEASANT ST	2014, 2010, 2005, 2002, 1996, 1993, 1990, 1986, 1981, 1977, 1970, 1967, 1961, 1956, 1951, 1946, 1945, 1941, 1939, 1936, 1931, 1930, 1927, 1925, 1924, 1921
2795 PROSPECT	2014, 2010, 2005, 2002, 2001, 1996, 1993, 1990, 1986, 1981, 1977, 1970, 1967, 1966, 1961, 1960, 1956, 1955, 1946, 1945, 1941, 1939, 1936, 1931, 1930, 1927, 1925, 1924, 1921
2795 PROSPECT AVE	2014, 2010, 2005, 1993, 1970, 1967, 1961, 1956, 1951, 1946, 1945, 1941, 1939, 1936, 1931, 1930, 1927, 1925, 1924, 1921
2795 PROSPECT DR	2014, 2010, 2005, 2002, 2001, 1996, 1993, 1990, 1986, 1981, 1977, 1967, 1966, 1961, 1960, 1956, 1955, 1951, 1946, 1945, 1941, 1939, 1936, 1931, 1930, 1927, 1925, 1924, 1921
2801 11TH	2014, 2010, 2005, 2001, 1996, 1993, 1990, 1986, 1981, 1977, 1970, 1967, 1966, 1961, 1960, 1956, 1955, 1951, 1946, 1945, 1941, 1939, 1936, 1931, 1930, 1927, 1925, 1924, 1921
2801 11TH ST	2014, 2010, 2005, 2002, 1996, 1993, 1990, 1986, 1981, 1977, 1970, 1967, 1961, 1956, 1951, 1941, 1931, 1927, 1925, 1924, 1921
2801 COTTAGE ST	2014, 2010, 2005, 2002, 1996, 1993, 1990, 1986, 1981, 1977, 1970, 1967, 1966, 1961, 1960, 1956, 1955, 1951, 1946, 1945, 1941, 1939, 1936, 1931, 1930, 1927, 1925, 1924, 1921
2803 11TH ST	2014, 2010, 2005, 2002, 1996, 1993, 1990, 1986, 1981, 1977, 1970, 1967, 1961, 1956, 1946, 1941, 1936, 1931, 1930, 1927, 1925, 1924, 1921
2805 10TH ST	2014, 2010, 2005, 2002, 2001, 1996, 1993, 1990, 1981, 1977, 1970, 1967, 1966, 1961, 1960, 1956, 1955, 1951, 1946, 1945, 1941, 1939, 1936, 1931, 1930, 1927, 1925, 1924, 1921
2805 11TH ST	2014, 2010, 2005, 2002, 1996, 1993, 1986, 1981, 1977, 1967, 1966, 1961, 1956, 1946, 1941, 1936, 1931, 1930, 1927, 1925, 1924, 1921

## FINDINGS

### Address Researched

### Address Not Identified in Research Source

2806 10TH ST	2014, 2010, 2005, 2002, 1996, 1993, 1981, 1977, 1970, 1967, 1966, 1961, 1956, 1955, 1951, 1946, 1945, 1941, 1939, 1936, 1931, 1930, 1927, 1925, 1924, 1921
2807 PLEASANT DR	2014, 2010, 2005, 2002, 2001, 1996, 1993, 1990, 1986, 1981, 1977, 1967, 1966, 1961, 1960, 1956, 1955, 1951, 1946, 1945, 1941, 1939, 1936, 1931, 1930, 1927, 1925, 1924, 1921
2807 PLEASANT ST	2014, 2010, 2005, 2002, 1996, 1993, 1990, 1986, 1981, 1977, 1970, 1967, 1966, 1961, 1960, 1956, 1955, 1951, 1946, 1945, 1941, 1939, 1936, 1931, 1930, 1927, 1925, 1924, 1921
2808 10TH ST	2014, 2010, 2005, 2002, 2001, 1996, 1993, 1990, 1986, 1981, 1970, 1967, 1966, 1961, 1956, 1955, 1951, 1946, 1945, 1941, 1939, 1936, 1931, 1930, 1927, 1925, 1924, 1921
2808 14TH ST	2014, 2010, 2005, 2002, 1993, 1990, 1986, 1981, 1977, 1967, 1961, 1956, 1955, 1951, 1946, 1945, 1941, 1939, 1936, 1931, 1930, 1927, 1925, 1924, 1921
2808 PLEASANT	2014, 2010, 2005, 2001, 1996, 1993, 1990, 1986, 1981, 1977, 1970, 1967, 1966, 1961, 1960, 1956, 1955, 1951, 1946, 1945, 1941, 1939, 1936, 1931, 1930, 1927, 1925, 1924, 1921
2808 PLEASANT DR	2014, 2010, 2005, 2002, 2001, 1996, 1993, 1990, 1986, 1981, 1977, 1970, 1967, 1966, 1961, 1960, 1956, 1955, 1946, 1945, 1941, 1939, 1936, 1931, 1930, 1927, 1925, 1924, 1921
2808 PLEASANT ST	2014, 2010, 2005, 2002, 1996, 1993, 1990, 1986, 1981, 1977, 1970, 1967, 1961, 1956, 1951, 1946, 1941, 1939, 1936, 1931, 1930, 1927, 1925, 1924, 1921
2808 PROSPECT AVE	2014, 2010, 2005, 1993, 1970, 1967, 1961, 1956, 1955, 1951, 1946, 1945, 1941, 1939, 1936, 1931, 1930, 1927, 1925, 1924, 1921
2808 PROSPECT DR	2014, 2010, 2005, 2002, 2001, 1996, 1993, 1990, 1986, 1981, 1977, 1967, 1966, 1961, 1960, 1956, 1955, 1951, 1946, 1945, 1941, 1939, 1936, 1931, 1930, 1927, 1925, 1924, 1921
2809 PLEASANT	2014, 2010, 2005, 2001, 1996, 1993, 1990, 1986, 1981, 1977, 1970, 1967, 1966, 1961, 1960, 1956, 1955, 1951, 1946, 1945, 1941, 1939, 1936, 1931, 1930, 1927, 1925, 1924, 1921
2809 PLEASANT ST	2014, 2010, 2005, 2002, 1996, 1993, 1990, 1981, 1970, 1967, 1961, 1960, 1956, 1955, 1951, 1946, 1945, 1941, 1939, 1936, 1931, 1930, 1927, 1925, 1924, 1921
2809 PROSPECT	2014, 2010, 2005, 2002, 2001, 1996, 1993, 1990, 1986, 1981, 1977, 1970, 1967, 1966, 1961, 1960, 1956, 1955, 1946, 1945, 1941, 1939, 1936, 1931, 1930, 1927, 1925, 1924, 1921
2809 PROSPECT AVE	2014, 2010, 2005, 2002, 1996, 1993, 1990, 1986, 1981, 1977, 1970, 1967, 1966, 1961, 1956, 1951, 1946, 1941, 1939, 1936, 1931, 1930, 1927, 1925, 1924, 1921
2810 10TH	2014, 2010, 2005, 2001, 1996, 1993, 1990, 1986, 1981, 1977, 1970, 1967, 1966, 1961, 1960, 1956, 1955, 1951, 1946, 1945, 1941, 1939, 1936, 1931, 1930, 1927, 1925, 1924, 1921
2810 10TH ST	2014, 2010, 2005, 2002, 1993, 1981, 1977, 1970, 1967, 1966, 1961, 1956, 1951, 1946, 1941, 1931, 1927, 1925, 1924, 1921
2810 11TH	2014, 2010, 2005, 2001, 1996, 1993, 1990, 1986, 1981, 1977, 1970, 1967, 1966, 1961, 1960, 1956, 1955, 1951, 1946, 1945, 1941, 1939, 1936, 1931, 1930, 1927, 1925, 1924, 1921
2810 11TH ST	2014, 2010, 2005, 2002, 1993, 1990, 1986, 1981, 1977, 1967, 1961, 1956, 1951, 1941, 1931, 1927, 1925, 1924, 1921
2810 12TH ST	2014, 2010, 2005, 2002, 1996, 1993, 1990, 1986, 1967, 1961, 1956, 1951, 1946, 1941, 1931, 1927, 1925, 1924, 1921
2811 10TH ST	2014, 2010, 2005, 2002, 1996, 1993, 1990, 1981, 1977, 1970, 1967, 1966, 1961, 1956, 1941, 1931, 1927, 1925, 1924, 1921



## FINDINGS

### **Address Researched**

### **Address Not Identified in Research Source**

2811 12TH	2014, 2010, 2005, 2001, 1996, 1993, 1990, 1986, 1981, 1977, 1970, 1967, 1966, 1961, 1960, 1956, 1955, 1951, 1946, 1945, 1941, 1939, 1936, 1931, 1930, 1927, 1925, 1924, 1921
2811 12TH ST	2014, 2010, 2005, 2002, 1993, 1967, 1961, 1956, 1951, 1946, 1941, 1931, 1927, 1925, 1924, 1921
2811 13TH ST	2014, 2010, 2005, 2002, 2001, 1996, 1993, 1990, 1986, 1977, 1970, 1967, 1961, 1956, 1951, 1946, 1941, 1931, 1927, 1925, 1924, 1921
2812 10TH ST	2014, 2010, 2005, 2002, 1993, 1990, 1986, 1981, 1977, 1970, 1967, 1966, 1961, 1956, 1951, 1946, 1945, 1941, 1939, 1936, 1931, 1930, 1927, 1925, 1924, 1921
2814 10TH ST	2014, 2010, 2005, 2002, 2001, 1996, 1993, 1990, 1981, 1970, 1967, 1966, 1961, 1956, 1951, 1946, 1945, 1941, 1939, 1936, 1931, 1930, 1927, 1925, 1924, 1921
2816 10TH	2014, 2010, 2005, 2001, 1996, 1993, 1990, 1986, 1981, 1977, 1970, 1967, 1966, 1961, 1960, 1956, 1955, 1951, 1946, 1945, 1941, 1939, 1936, 1931, 1930, 1927, 1925, 1924, 1921
2816 10TH ST	2014, 2010, 2005, 2002, 1996, 1993, 1977, 1970, 1967, 1966, 1961, 1956, 1951, 1946, 1945, 1941, 1939, 1936, 1931, 1930, 1927, 1925, 1924, 1921
2817 10TH ST	2014, 2010, 2005, 2002, 2001, 1996, 1993, 1990, 1986, 1981, 1977, 1970, 1967, 1966, 1961, 1960, 1956, 1955, 1951, 1946, 1945, 1941, 1939, 1936, 1931, 1927, 1925, 1924, 1921
2820 PROSPECT AVE	2014, 2010, 2005, 1993, 1981, 1970, 1967, 1961, 1956, 1951, 1946, 1945, 1941, 1939, 1936, 1931, 1930, 1927, 1925, 1924, 1921
2820 PROSPECT DR	2014, 2010, 2005, 2002, 2001, 1996, 1993, 1990, 1986, 1981, 1977, 1967, 1966, 1961, 1960, 1956, 1955, 1951, 1946, 1945, 1941, 1939, 1936, 1931, 1930, 1927, 1925, 1924, 1921
2822 COTTAGE ST	2014, 2010, 2005, 2002, 2001, 1996, 1993, 1990, 1986, 1981, 1977, 1970, 1967, 1966, 1961, 1956, 1951, 1946, 1941, 1939, 1936, 1931, 1930, 1927, 1925, 1924, 1921
2822 PLEASANT	2014, 2010, 2005, 2001, 1996, 1993, 1990, 1986, 1981, 1977, 1970, 1967, 1966, 1961, 1960, 1956, 1955, 1951, 1946, 1945, 1941, 1939, 1936, 1931, 1930, 1927, 1925, 1924, 1921
2822 PLEASANT DR	2014, 2010, 2005, 2002, 2001, 1996, 1993, 1990, 1986, 1981, 1977, 1970, 1967, 1966, 1961, 1960, 1956, 1955, 1946, 1945, 1941, 1939, 1936, 1931, 1930, 1927, 1925, 1924, 1921
2822 PLEASANT ST	2014, 2010, 2005, 2002, 1993, 1981, 1977, 1970, 1967, 1961, 1956, 1951, 1946, 1945, 1941, 1939, 1936, 1931, 1930, 1927, 1925, 1924, 1921
2823 PLEASANT ST	2014, 2010, 2005, 2002, 1993, 1986, 1981, 1977, 1970, 1967, 1961, 1956, 1955, 1951, 1946, 1945, 1941, 1939, 1936, 1931, 1930, 1927, 1925, 1924, 1921
2823 PROSPECT	2014, 2010, 2005, 2002, 2001, 1996, 1993, 1990, 1986, 1981, 1977, 1970, 1967, 1966, 1961, 1960, 1956, 1955, 1946, 1945, 1941, 1939, 1936, 1931, 1930, 1927, 1925, 1924, 1921
2823 PROSPECT AVE	2014, 2010, 2005, 2002, 2001, 1996, 1993, 1990, 1986, 1981, 1977, 1970, 1967, 1961, 1956, 1951, 1946, 1941, 1939, 1936, 1931, 1930, 1927, 1925, 1924, 1921
2823 PROSPECT DR	2014, 2010, 2005, 2002, 2001, 1996, 1993, 1990, 1986, 1981, 1977, 1967, 1966, 1961, 1960, 1956, 1955, 1951, 1946, 1945, 1941, 1939, 1936, 1931, 1930, 1927, 1925, 1924, 1921
2824 COTTAGE ST	2014, 2010, 2005, 2002, 2001, 1996, 1993, 1990, 1986, 1981, 1977, 1970, 1967, 1966, 1961, 1956, 1955, 1951, 1946, 1945, 1941, 1939, 1936, 1931, 1930, 1927, 1925, 1924, 1921
2826 10TH ST	2014, 2010, 2005, 2002, 1996, 1993, 1990, 1986, 1977, 1970, 1967, 1966, 1961, 1960, 1956, 1955, 1951, 1946, 1945, 1941, 1939, 1936, 1931, 1930, 1927, 1925, 1924, 1921

## FINDINGS

### Address Researched

### Address Not Identified in Research Source

2826 11TH	2014, 2010, 2005, 2001, 1996, 1993, 1990, 1986, 1981, 1977, 1970, 1967, 1966, 1961, 1960, 1956, 1955, 1951, 1946, 1945, 1941, 1939, 1936, 1931, 1930, 1927, 1925, 1924, 1921
2826 11TH ST	2014, 2010, 2005, 2002, 1996, 1993, 1986, 1981, 1977, 1970, 1967, 1961, 1956, 1951, 1941, 1931, 1927, 1925, 1924, 1921
2827 11TH ST	2014, 2010, 2005, 2002, 2001, 1996, 1993, 1990, 1986, 1981, 1977, 1970, 1967, 1966, 1961, 1956, 1941, 1931, 1927, 1925, 1924, 1921
2827 12TH ST	2014, 2010, 2005, 2002, 1996, 1993, 1990, 1970, 1967, 1961, 1956, 1941, 1931, 1927, 1925, 1924, 1921
2827 12th St	2014, 2005, 2002, 2001, 1996, 1993, 1990, 1986, 1981, 1977, 1970, 1967, 1966, 1961, 1960, 1956, 1955, 1951, 1946, 1945, 1941, 1939, 1936, 1931, 1930, 1927, 1925, 1924, 1921
2827 13TH ST	2014, 2010, 2005, 2002, 2001, 1996, 1993, 1990, 1986, 1981, 1977, 1970, 1967, 1961, 1960, 1956, 1946, 1941, 1931, 1927, 1925, 1924, 1921
2828 10TH ST	2014, 2010, 2005, 2002, 2001, 1996, 1993, 1990, 1986, 1981, 1977, 1967, 1966, 1961, 1960, 1956, 1955, 1951, 1946, 1945, 1941, 1939, 1936, 1931, 1930, 1927, 1925, 1924, 1921
2830 COTTAGE ST	2014, 2010, 2005, 2002, 1996, 1993, 1990, 1986, 1981, 1977, 1970, 1967, 1966, 1961, 1960, 1956, 1955, 1951, 1946, 1945, 1941, 1939, 1936, 1931, 1930, 1927, 1925, 1924, 1921
2832 PROSPECT AVE	2014, 2010, 2005, 2002, 1993, 1970, 1967, 1961, 1956, 1951, 1946, 1945, 1941, 1939, 1936, 1931, 1930, 1927, 1925, 1924, 1921
2832 PROSPECT DR	2014, 2010, 2005, 2002, 2001, 1996, 1993, 1990, 1986, 1981, 1977, 1967, 1966, 1961, 1960, 1956, 1955, 1951, 1946, 1945, 1941, 1939, 1936, 1931, 1930, 1927, 1925, 1924, 1921
2836 PLEASANT	2014, 2010, 2005, 2001, 1996, 1993, 1990, 1986, 1981, 1977, 1970, 1967, 1966, 1961, 1960, 1956, 1955, 1951, 1946, 1945, 1941, 1939, 1936, 1931, 1930, 1927, 1925, 1924, 1921
2836 PLEASANT DR	2014, 2010, 2005, 2002, 2001, 1996, 1993, 1990, 1986, 1981, 1977, 1970, 1967, 1966, 1961, 1960, 1956, 1955, 1946, 1945, 1941, 1939, 1936, 1931, 1930, 1927, 1925, 1924, 1921
2836 PLEASANT ST	2014, 2010, 2005, 2002, 1996, 1993, 1990, 1986, 1981, 1977, 1970, 1967, 1961, 1956, 1951, 1946, 1941, 1939, 1936, 1931, 1930, 1927, 1925, 1924, 1921
2837 PLEASANT ST	2014, 2010, 2005, 2002, 1996, 1993, 1986, 1981, 1977, 1970, 1967, 1961, 1956, 1955, 1951, 1946, 1945, 1941, 1939, 1936, 1931, 1930, 1927, 1925, 1924, 1921
2837 Pleasant St	2010, 2005, 2002, 2001, 1996, 1993, 1990, 1986, 1981, 1977, 1970, 1967, 1966, 1961, 1960, 1956, 1955, 1951, 1946, 1945, 1941, 1939, 1936, 1931, 1930, 1927, 1925, 1924, 1921
2837 PROSPECT	2014, 2010, 2005, 2002, 2001, 1996, 1993, 1990, 1986, 1981, 1977, 1970, 1967, 1966, 1961, 1960, 1956, 1955, 1946, 1945, 1941, 1939, 1936, 1931, 1930, 1927, 1925, 1924, 1921
2837 PROSPECT AVE	2014, 2010, 2005, 2002, 1996, 1993, 1990, 1986, 1981, 1970, 1967, 1961, 1956, 1951, 1946, 1941, 1939, 1936, 1931, 1930, 1927, 1925, 1924, 1921
2839 COTTAGE	2014, 2010, 2005, 2001, 1996, 1993, 1990, 1986, 1981, 1977, 1970, 1967, 1966, 1961, 1960, 1956, 1955, 1951, 1946, 1945, 1941, 1939, 1936, 1931, 1930, 1927, 1925, 1924, 1921
2839 COTTAGE ST	2014, 2010, 2005, 2002, 2001, 1996, 1993, 1990, 1986, 1981, 1970, 1967, 1966, 1961, 1956, 1946, 1941, 1936, 1931, 1930, 1927, 1925, 1924, 1921
2840 COTTAGE ST	2014, 2010, 2005, 2002, 1996, 1993, 1990, 1986, 1981, 1977, 1970, 1967, 1966, 1961, 1960, 1956, 1955, 1951, 1946, 1945, 1941, 1939, 1936, 1931, 1930, 1927, 1925, 1924, 1921

## FINDINGS

### Address Researched

### Address Not Identified in Research Source

2841 COTTAGE	2014, 2010, 2005, 2001, 1996, 1993, 1990, 1986, 1981, 1977, 1970, 1967, 1966, 1961, 1960, 1956, 1955, 1951, 1946, 1945, 1941, 1939, 1936, 1931, 1930, 1927, 1925, 1924, 1921
2841 COTTAGE ST	2014, 2010, 2005, 2002, 2001, 1993, 1990, 1986, 1981, 1977, 1970, 1967, 1966, 1961, 1960, 1956, 1955, 1951, 1946, 1945, 1941, 1939, 1936, 1931, 1930, 1927, 1925, 1924, 1921
2842 11TH	2014, 2010, 2005, 2001, 1996, 1993, 1990, 1986, 1981, 1977, 1970, 1967, 1966, 1961, 1960, 1956, 1955, 1951, 1946, 1945, 1941, 1939, 1936, 1931, 1930, 1927, 1925, 1924, 1921
2842 11TH ST	2014, 2010, 2005, 2002, 1996, 1993, 1986, 1981, 1977, 1970, 1967, 1961, 1956, 1941, 1931, 1927, 1925, 1924, 1921
2842 12TH	2014, 2010, 2005, 2001, 1996, 1993, 1990, 1986, 1981, 1977, 1970, 1967, 1966, 1961, 1960, 1956, 1955, 1951, 1946, 1945, 1941, 1939, 1936, 1931, 1930, 1927, 1925, 1924, 1921
2842 12TH ST	2014, 2010, 2005, 2002, 1993, 1986, 1967, 1961, 1956, 1951, 1946, 1941, 1931, 1927, 1925, 1924, 1921
2842 PROSPECT	2014, 2010, 2005, 2002, 2001, 1996, 1993, 1990, 1986, 1981, 1977, 1970, 1967, 1966, 1961, 1960, 1956, 1955, 1946, 1945, 1941, 1939, 1936, 1931, 1930, 1927, 1925, 1924, 1921
2842 PROSPECT AVE	2014, 2010, 2005, 2002, 1996, 1993, 1990, 1970, 1967, 1961, 1956, 1951, 1946, 1945, 1941, 1939, 1936, 1931, 1930, 1927, 1925, 1924, 1921
2842 PROSPECT DR	2014, 2010, 2005, 2002, 2001, 1996, 1993, 1990, 1986, 1981, 1977, 1967, 1966, 1961, 1960, 1956, 1955, 1951, 1946, 1945, 1941, 1939, 1936, 1931, 1930, 1927, 1925, 1924, 1921
2843 11TH ST	2014, 2010, 2005, 2002, 1993, 1977, 1967, 1961, 1956, 1941, 1931, 1927, 1925, 1924, 1921
2843 11th St	2002, 2001, 1996, 1993, 1990, 1986, 1981, 1977, 1970, 1967, 1966, 1961, 1960, 1956, 1955, 1951, 1946, 1945, 1941, 1939, 1936, 1931, 1930, 1927, 1925, 1924, 1921
2843 12TH ST	2014, 2010, 2005, 2002, 1996, 1993, 1990, 1986, 1981, 1977, 1970, 1967, 1961, 1956, 1941, 1936, 1931, 1927, 1925, 1924, 1921
2843 13TH ST	2014, 2010, 2005, 2002, 1996, 1993, 1990, 1986, 1981, 1977, 1967, 1961, 1956, 1951, 1941, 1931, 1927, 1925, 1924, 1921
2843 13th St	2014, 2010, 2002, 2001, 1996, 1993, 1990, 1986, 1981, 1977, 1970, 1967, 1966, 1961, 1960, 1956, 1955, 1951, 1946, 1945, 1941, 1939, 1936, 1931, 1930, 1927, 1925, 1924, 1921
2850 COTTAGE ST	2014, 2010, 2005, 2002, 1996, 1993, 1990, 1986, 1981, 1977, 1970, 1967, 1966, 1961, 1960, 1956, 1955, 1951, 1946, 1945, 1941, 1939, 1936, 1931, 1930, 1927, 1925, 1924, 1921
2850 PLEASANT	2014, 2010, 2005, 2001, 1996, 1993, 1990, 1986, 1981, 1977, 1970, 1967, 1966, 1961, 1960, 1956, 1955, 1951, 1946, 1945, 1941, 1939, 1936, 1931, 1930, 1927, 1925, 1924, 1921
2850 PLEASANT DR	2014, 2010, 2005, 2002, 2001, 1996, 1993, 1990, 1986, 1981, 1977, 1970, 1967, 1966, 1961, 1960, 1956, 1955, 1946, 1945, 1941, 1939, 1936, 1931, 1930, 1927, 1925, 1924, 1921
2850 PLEASANT ST	2014, 2010, 2005, 2002, 1996, 1993, 1990, 1986, 1981, 1977, 1970, 1967, 1961, 1956, 1951, 1941, 1939, 1936, 1931, 1930, 1927, 1925, 1924, 1921
2851 11TH ST	2014, 2010, 2005, 2002, 1996, 1993, 1990, 1986, 1981, 1977, 1970, 1967, 1966, 1961, 1956, 1951, 1946, 1945, 1941, 1939, 1936, 1931, 1930, 1927, 1925, 1924, 1921

## FINDINGS

### **Address Researched**

2851 PROSPECT AVE

2851 PROSPECT DR

2853 11TH ST

2856 12th St

2856 14th St

2856 14TH ST

2856 PROSPECT AVE

2856 PROSPECT DR

2858 11TH

2858 11TH ST

2858 12TH ST

2858 13TH ST

2859 12TH ST

2859 12th St

2859 13TH ST

2859 COTTAGE

2859 COTTAGE LN

2859 COTTAGE ST

2860 12TH

2860 12TH ST

### **Address Not Identified in Research Source**

2014, 2010, 2005, 1996, 1993, 1970, 1967, 1961, 1956, 1951, 1946, 1941, 1939, 1936, 1931, 1930, 1927, 1925, 1924, 1921

2014, 2010, 2005, 2002, 2001, 1996, 1993, 1990, 1986, 1981, 1977, 1967, 1966, 1961, 1960, 1956, 1955, 1951, 1946, 1945, 1941, 1939, 1936, 1931, 1930, 1927, 1925, 1924, 1921

2014, 2010, 2005, 2002, 2001, 1996, 1993, 1990, 1986, 1981, 1977, 1970, 1967, 1966, 1961, 1956, 1951, 1946, 1945, 1941, 1939, 1936, 1931, 1930, 1927, 1925, 1924, 1921

2014, 2010, 2002, 2001, 1996, 1993, 1990, 1986, 1981, 1977, 1970, 1967, 1966, 1961, 1960, 1956, 1955, 1951, 1946, 1945, 1941, 1939, 1936, 1931, 1930, 1927, 1925, 1924, 1921

2002, 2001, 1996, 1993, 1990, 1986, 1981, 1977, 1970, 1967, 1966, 1961, 1960, 1956, 1955, 1951, 1946, 1945, 1941, 1939, 1936, 1931, 1930, 1927, 1925, 1924, 1921

2014, 2010, 2005, 2002, 1993, 1990, 1981, 1967, 1961, 1956, 1946, 1945, 1941, 1939, 1936, 1931, 1930, 1927, 1925, 1924, 1921

2014, 2010, 2005, 2002, 1996, 1993, 1990, 1970, 1967, 1961, 1956, 1951, 1946, 1945, 1941, 1939, 1936, 1931, 1930, 1927, 1925, 1924, 1921

2014, 2010, 2005, 2002, 2001, 1996, 1993, 1990, 1986, 1981, 1977, 1967, 1966, 1961, 1960, 1956, 1955, 1951, 1946, 1945, 1941, 1939, 1936, 1931, 1930, 1927, 1925, 1924, 1921

2014, 2010, 2005, 2001, 1996, 1993, 1990, 1986, 1981, 1977, 1970, 1967, 1966, 1961, 1960, 1956, 1955, 1951, 1946, 1945, 1941, 1939, 1936, 1931, 1930, 1927, 1925, 1924, 1921

2014, 2010, 2005, 2002, 1993, 1981, 1977, 1967, 1961, 1956, 1946, 1941, 1931, 1927, 1925, 1924, 1921

2014, 2010, 2005, 2002, 1993, 1990, 1981, 1967, 1961, 1956, 1946, 1941, 1931, 1927, 1925, 1924, 1921

2014, 2010, 2005, 2002, 2001, 1996, 1993, 1990, 1986, 1981, 1977, 1970, 1967, 1966, 1961, 1956, 1951, 1946, 1941, 1931, 1930, 1927, 1925, 1924, 1921

2014, 2010, 2005, 2002, 2001, 1996, 1993, 1986, 1967, 1966, 1961, 1956, 1946, 1941, 1936, 1931, 1927, 1925, 1924, 1921

2014, 2005, 2002, 2001, 1996, 1993, 1990, 1986, 1981, 1977, 1970, 1967, 1966, 1961, 1960, 1956, 1955, 1951, 1946, 1945, 1941, 1939, 1936, 1931, 1930, 1927, 1925, 1924, 1921

2014, 2010, 2005, 2002, 1996, 1993, 1967, 1961, 1956, 1946, 1941, 1931, 1927, 1925, 1924, 1921

2014, 2010, 2005, 2001, 1996, 1993, 1990, 1986, 1981, 1977, 1970, 1967, 1966, 1961, 1960, 1956, 1955, 1951, 1946, 1945, 1941, 1939, 1936, 1931, 1930, 1927, 1925, 1924, 1921

2014, 2010, 2005, 2002, 2001, 1996, 1993, 1990, 1986, 1977, 1970, 1967, 1966, 1961, 1960, 1956, 1955, 1951, 1946, 1945, 1941, 1939, 1936, 1931, 1930, 1927, 1925, 1924, 1921

2014, 2010, 2005, 2002, 1996, 1993, 1990, 1986, 1981, 1977, 1970, 1967, 1966, 1961, 1956, 1941, 1931, 1927, 1925, 1924, 1921

2014, 2010, 2005, 2001, 1996, 1993, 1990, 1986, 1981, 1977, 1970, 1967, 1966, 1961, 1960, 1956, 1955, 1951, 1946, 1945, 1941, 1939, 1936, 1931, 1930, 1927, 1925, 1924, 1921

2014, 2010, 2005, 2002, 1996, 1993, 1990, 1986, 1981, 1977, 1970, 1967, 1961, 1956, 1955, 1951, 1946, 1945, 1941, 1939, 1936, 1931, 1930, 1927, 1925, 1924, 1921

## FINDINGS

<b><u>Address Researched</u></b>	<b><u>Address Not Identified in Research Source</u></b>
2861 COTTAGE	2014, 2010, 2005, 2001, 1996, 1993, 1990, 1986, 1981, 1977, 1970, 1967, 1966, 1961, 1960, 1956, 1955, 1951, 1946, 1945, 1941, 1939, 1936, 1931, 1930, 1927, 1925, 1924, 1921
2861 COTTAGE ST	2014, 2010, 2005, 2002, 1993, 1990, 1977, 1970, 1967, 1966, 1961, 1960, 1956, 1955, 1951, 1946, 1945, 1941, 1939, 1936, 1931, 1930, 1927, 1925, 1924, 1921
2861 COTTAGE WAY	2014, 2010, 2005, 2002, 2001, 1996, 1993, 1990, 1986, 1981, 1977, 1967, 1966, 1961, 1960, 1956, 1955, 1951, 1946, 1945, 1941, 1939, 1936, 1931, 1930, 1927, 1925, 1924, 1921
2863 11TH	2014, 2010, 2005, 2001, 1996, 1993, 1990, 1986, 1981, 1977, 1970, 1967, 1966, 1961, 1960, 1956, 1955, 1951, 1946, 1945, 1941, 1939, 1936, 1931, 1930, 1927, 1925, 1924, 1921
2863 11TH ST	2014, 2010, 2005, 2002, 2001, 1996, 1993, 1990, 1986, 1981, 1977, 1970, 1967, 1966, 1961, 1960, 1956, 1955, 1951, 1946, 1941, 1931, 1927, 1925, 1924, 1921
2864 Cottage St	2014, 2005, 2002, 2001, 1996, 1993, 1990, 1986, 1981, 1977, 1970, 1967, 1966, 1961, 1960, 1956, 1955, 1951, 1946, 1945, 1941, 1939, 1936, 1931, 1930, 1927, 1925, 1924, 1921
2864 PLEASANT ST	2014, 2010, 2005, 2002, 1996, 1993, 1986, 1981, 1977, 1970, 1967, 1961, 1956, 1951, 1941, 1931, 1927, 1925, 1924, 1921
2865 12TH ST	2014, 2010, 2005, 2002, 1996, 1993, 1990, 1986, 1981, 1977, 1970, 1967, 1966, 1961, 1960, 1956, 1955, 1951, 1946, 1945, 1941, 1939, 1936, 1931, 1930, 1927, 1925, 1924, 1921
2865 PLEASANT	2014, 2010, 2005, 2001, 1996, 1993, 1990, 1986, 1981, 1977, 1970, 1967, 1966, 1961, 1960, 1956, 1955, 1951, 1946, 1945, 1941, 1939, 1936, 1931, 1930, 1927, 1925, 1924, 1921
2865 PLEASANT ST	2014, 2010, 2005, 2002, 1993, 1977, 1970, 1967, 1961, 1956, 1955, 1951, 1946, 1945, 1941, 1939, 1936, 1931, 1930, 1927, 1925, 1924, 1921
2865 PROSPECT AVE	2014, 2010, 2005, 2002, 1996, 1993, 1986, 1981, 1977, 1970, 1967, 1966, 1961, 1956, 1951, 1946, 1945, 1941, 1939, 1936, 1931, 1930, 1927, 1925, 1924, 1921
2872 14TH ST	2014, 2010, 2005, 2002, 1996, 1993, 1967, 1961, 1956, 1946, 1941, 1931, 1927, 1925, 1924, 1921
2874 10th St	2002, 2001, 1996, 1993, 1990, 1986, 1981, 1977, 1970, 1967, 1966, 1961, 1960, 1956, 1955, 1951, 1946, 1945, 1941, 1939, 1936, 1931, 1930, 1927, 1925, 1924, 1921
2874 12th St	2014, 2005, 2002, 2001, 1996, 1993, 1990, 1986, 1981, 1977, 1970, 1967, 1966, 1961, 1960, 1956, 1955, 1951, 1946, 1945, 1941, 1939, 1936, 1931, 1930, 1927, 1925, 1924, 1921
2874 13TH ST	2014, 2010, 2005, 2002, 2001, 1996, 1993, 1990, 1986, 1981, 1977, 1970, 1967, 1961, 1956, 1951, 1946, 1941, 1931, 1927, 1925, 1924, 1921
2874 14TH ST	2014, 2010, 2005, 2002, 1993, 1977, 1970, 1967, 1966, 1961, 1956, 1951, 1946, 1945, 1941, 1939, 1936, 1931, 1930, 1927, 1925, 1924, 1921
2874 14th St	2010, 2002, 2001, 1996, 1993, 1990, 1986, 1981, 1977, 1970, 1967, 1966, 1961, 1960, 1956, 1955, 1951, 1946, 1945, 1941, 1939, 1936, 1931, 1930, 1927, 1925, 1924, 1921
2875 12TH ST	2014, 2010, 2005, 2002, 1996, 1993, 1990, 1986, 1967, 1961, 1956, 1951, 1946, 1941, 1931, 1927, 1925, 1924, 1921
2875 13TH ST	2014, 2010, 2005, 2002, 1996, 1993, 1990, 1986, 1981, 1977, 1967, 1966, 1961, 1956, 1946, 1941, 1931, 1927, 1925, 1924, 1921
2875 13th St	2010, 2005, 2002, 2001, 1996, 1993, 1990, 1986, 1981, 1977, 1970, 1967, 1966, 1961, 1960, 1956, 1955, 1951, 1946, 1945, 1941, 1939, 1936, 1931, 1930, 1927, 1925, 1924, 1921

## FINDINGS

### Address Researched

### Address Not Identified in Research Source

2875 14TH ST	2014, 2010, 2005, 2002, 1996, 1993, 1990, 1986, 1981, 1977, 1970, 1967, 1966, 1961, 1956, 1946, 1945, 1941, 1931, 1930, 1927, 1925, 1924, 1921
2876 14TH	2014, 2010, 2005, 2001, 1996, 1993, 1990, 1986, 1977, 1970, 1967, 1966, 1961, 1960, 1956, 1955, 1951, 1946, 1945, 1941, 1939, 1936, 1931, 1930, 1927, 1925, 1924, 1921
2876 14TH ST	2014, 2010, 2005, 2002, 1993, 1981, 1967, 1961, 1956, 1951, 1946, 1945, 1941, 1939, 1936, 1931, 1930, 1927, 1925, 1924, 1921
2876 14th St	2002, 2001, 1996, 1993, 1990, 1986, 1981, 1977, 1970, 1967, 1966, 1961, 1960, 1956, 1955, 1951, 1946, 1945, 1941, 1939, 1936, 1931, 1930, 1927, 1925, 1924, 1921
2878 PLEASANT ST	2014, 2010, 2005, 2002, 1996, 1993, 1990, 1986, 1981, 1977, 1970, 1967, 1961, 1956, 1951, 1941, 1939, 1936, 1931, 1930, 1927, 1925, 1924, 1921
2880 14TH	2014, 2010, 2005, 2001, 1996, 1993, 1990, 1986, 1981, 1977, 1970, 1967, 1966, 1961, 1960, 1956, 1955, 1951, 1946, 1945, 1941, 1939, 1936, 1931, 1930, 1927, 1925, 1924, 1921
2880 14TH ST	2014, 2010, 2005, 2002, 1996, 1993, 1990, 1986, 1970, 1967, 1961, 1956, 1941, 1939, 1936, 1931, 1930, 1927, 1925, 1924, 1921
2881 COTTAGE ST	2014, 2010, 2005, 2002, 2001, 1996, 1993, 1990, 1986, 1981, 1977, 1970, 1967, 1966, 1961, 1956, 1951, 1946, 1945, 1941, 1939, 1936, 1931, 1930, 1927, 1925, 1924, 1921
2881 Cottage St	2014, 2005, 2002, 2001, 1996, 1993, 1990, 1986, 1981, 1977, 1970, 1967, 1966, 1961, 1960, 1956, 1955, 1951, 1946, 1945, 1941, 1939, 1936, 1931, 1930, 1927, 1925, 1924, 1921
2890 11TH ST	2014, 2010, 2005, 2002, 2001, 1996, 1993, 1990, 1986, 1981, 1977, 1970, 1967, 1966, 1961, 1960, 1956, 1955, 1951, 1946, 1941, 1931, 1927, 1925, 1924, 1921
2891 12TH ST	2014, 2010, 2005, 2002, 2001, 1996, 1993, 1990, 1986, 1981, 1977, 1970, 1967, 1966, 1961, 1960, 1956, 1955, 1951, 1946, 1941, 1939, 1936, 1931, 1930, 1927, 1925, 1924, 1921
2892 PLEASANT DR	2014, 2010, 2005, 2002, 2001, 1996, 1993, 1990, 1986, 1981, 1977, 1967, 1966, 1961, 1960, 1956, 1955, 1946, 1945, 1941, 1939, 1936, 1931, 1930, 1927, 1925, 1924, 1921
2892 PLEASANT ST	2014, 2010, 2005, 2002, 1996, 1993, 1970, 1967, 1966, 1961, 1956, 1951, 1946, 1941, 1939, 1936, 1931, 1930, 1927, 1925, 1924, 1921
2896 12th St	2010, 2005, 2002, 2001, 1996, 1993, 1990, 1986, 1981, 1977, 1970, 1967, 1966, 1961, 1960, 1956, 1955, 1951, 1946, 1945, 1941, 1939, 1936, 1931, 1930, 1927, 1925, 1924, 1921
2906 11TH ST	2014, 2010, 2005, 2002, 1996, 1993, 1990, 1986, 1981, 1977, 1970, 1967, 1961, 1956, 1951, 1946, 1941, 1931, 1927, 1925, 1924, 1921
2908 12TH ST	2014, 2010, 2005, 2002, 2001, 1996, 1993, 1990, 1986, 1981, 1977, 1970, 1967, 1966, 1961, 1960, 1956, 1955, 1951, 1946, 1945, 1941, 1939, 1931, 1927, 1925, 1924, 1921
2910 14TH	2014, 2010, 2005, 2001, 1996, 1993, 1990, 1986, 1981, 1977, 1970, 1967, 1966, 1961, 1960, 1956, 1955, 1951, 1946, 1945, 1941, 1939, 1936, 1931, 1930, 1927, 1925, 1924, 1921
2910 14TH ST	2014, 2010, 2005, 2002, 1993, 1990, 1986, 1981, 1977, 1970, 1967, 1966, 1961, 1960, 1956, 1955, 1951, 1946, 1945, 1941, 1939, 1936, 1931, 1930, 1927, 1925, 1924, 1921
2910 14th St	2002, 2001, 1996, 1993, 1990, 1986, 1981, 1977, 1970, 1967, 1966, 1961, 1960, 1956, 1955, 1951, 1946, 1945, 1941, 1939, 1936, 1931, 1930, 1927, 1925, 1924, 1921

## FINDINGS

### **Address Researched**

### **Address Not Identified in Research Source**

2910 COTTAGE ST	2014, 2010, 2005, 2002, 1996, 1993, 1990, 1986, 1981, 1977, 1970, 1967, 1966, 1961, 1956, 1951, 1946, 1941, 1931, 1930, 1927, 1925, 1924, 1921
2910 COTTAGE WAY	2014, 2010, 2005, 2002, 2001, 1996, 1993, 1990, 1986, 1981, 1977, 1967, 1966, 1961, 1960, 1956, 1955, 1951, 1946, 1945, 1941, 1939, 1936, 1931, 1930, 1927, 1925, 1924, 1921
2914 13TH ST	2014, 2010, 2005, 2002, 2001, 1996, 1993, 1990, 1986, 1981, 1977, 1970, 1967, 1961, 1956, 1941, 1931, 1927, 1925, 1924, 1921
2915 14TH ST	2014, 2010, 2005, 2002, 2001, 1996, 1993, 1990, 1986, 1981, 1977, 1970, 1967, 1961, 1956, 1951, 1946, 1941, 1931, 1927, 1925, 1924, 1921
2916 11TH ST	2014, 2010, 2005, 2002, 1996, 1993, 1990, 1986, 1981, 1977, 1967, 1961, 1956, 1946, 1941, 1931, 1927, 1925, 1924, 1921
2916 PLEASANT ST	2014, 2010, 2005, 2002, 2001, 1996, 1993, 1977, 1970, 1967, 1966, 1961, 1956, 1951, 1946, 1941, 1939, 1936, 1931, 1930, 1927, 1925, 1924, 1921
2916 Pleasant St	2014, 2005, 2002, 2001, 1996, 1993, 1990, 1986, 1981, 1977, 1970, 1967, 1966, 1961, 1960, 1956, 1955, 1951, 1946, 1945, 1941, 1939, 1936, 1931, 1930, 1927, 1925, 1924, 1921
2917 11TH	2014, 2010, 2005, 2001, 1996, 1993, 1990, 1986, 1981, 1977, 1970, 1967, 1966, 1961, 1960, 1956, 1955, 1951, 1946, 1945, 1941, 1939, 1936, 1931, 1930, 1927, 1925, 1924, 1921
2917 11TH ST	2014, 2010, 2005, 2002, 1996, 1993, 1990, 1986, 1981, 1977, 1970, 1967, 1961, 1956, 1946, 1941, 1931, 1927, 1925, 1924, 1921
2919 11TH	2014, 2010, 2005, 2001, 1996, 1993, 1990, 1986, 1981, 1977, 1970, 1967, 1966, 1961, 1960, 1956, 1955, 1951, 1946, 1945, 1941, 1939, 1936, 1931, 1930, 1927, 1925, 1924, 1921
2919 11TH ST	2014, 2010, 2005, 2002, 1996, 1993, 1990, 1986, 1981, 1977, 1967, 1961, 1956, 1955, 1951, 1946, 1945, 1941, 1939, 1936, 1931, 1930, 1927, 1925, 1924, 1921
2920 12TH ST	2014, 2010, 2005, 2002, 2001, 1996, 1993, 1990, 1986, 1981, 1977, 1970, 1967, 1966, 1961, 1960, 1956, 1955, 1951, 1946, 1945, 1941, 1939, 1931, 1927, 1925, 1924, 1921
2920 13TH ST	2014, 2010, 2005, 2002, 2001, 1996, 1993, 1990, 1986, 1981, 1977, 1970, 1967, 1966, 1961, 1960, 1956, 1955, 1951, 1946, 1941, 1931, 1927, 1925, 1924, 1921
2920 COTTAGE ST	2014, 2010, 2005, 2002, 1996, 1993, 1990, 1986, 1981, 1977, 1970, 1967, 1966, 1961, 1956, 1951, 1946, 1941, 1931, 1927, 1925, 1924, 1921
2921 11TH	2014, 2010, 2005, 2002, 2001, 1996, 1993, 1990, 1981, 1977, 1970, 1967, 1966, 1961, 1960, 1956, 1955, 1951, 1946, 1945, 1941, 1939, 1936, 1931, 1930, 1927, 1925, 1924, 1921
2921 11TH ST	2014, 2010, 2005, 2002, 2001, 1996, 1993, 1990, 1986, 1981, 1977, 1970, 1967, 1961, 1956, 1955, 1951, 1946, 1945, 1941, 1939, 1936, 1931, 1930, 1927, 1925, 1924, 1921
2923 11TH ST	2014, 2010, 2005, 2002, 1996, 1993, 1990, 1986, 1981, 1977, 1970, 1967, 1961, 1956, 1955, 1951, 1946, 1945, 1941, 1939, 1936, 1931, 1930, 1927, 1925, 1924, 1921
2925 PLEASANT ST	2014, 2010, 2005, 2002, 1996, 1993, 1990, 1977, 1970, 1967, 1961, 1956, 1951, 1946, 1941, 1931, 1927, 1925, 1924, 1921
2927 11TH ST	2014, 2010, 2005, 2002, 1996, 1993, 1990, 1986, 1981, 1977, 1970, 1967, 1966, 1961, 1960, 1956, 1955, 1951, 1946, 1945, 1941, 1939, 1936, 1931, 1930, 1927, 1925, 1924, 1921
2928 11TH ST	2014, 2010, 2005, 2002, 1996, 1993, 1990, 1986, 1981, 1977, 1967, 1961, 1956, 1941, 1931, 1927, 1925, 1924, 1921

## FINDINGS

### Address Researched

### Address Not Identified in Research Source

2929 11TH ST	2014, 2010, 2005, 2002, 2001, 1996, 1993, 1990, 1986, 1981, 1970, 1967, 1961, 1956, 1946, 1941, 1931, 1927, 1925, 1924, 1921
2931 12TH ST	2014, 2010, 2005, 2002, 1993, 1986, 1981, 1970, 1967, 1961, 1956, 1946, 1941, 1931, 1927, 1925, 1924, 1921
2931 12th St	2002, 2001, 1996, 1993, 1990, 1986, 1981, 1977, 1970, 1967, 1966, 1961, 1960, 1956, 1955, 1951, 1946, 1945, 1941, 1939, 1936, 1931, 1930, 1927, 1925, 1924, 1921
2931 COTTAGE ST	2014, 2010, 2005, 2002, 2001, 1996, 1993, 1990, 1986, 1981, 1977, 1970, 1967, 1966, 1961, 1960, 1956, 1955, 1951, 1946, 1945, 1941, 1939, 1931, 1930, 1927, 1925, 1924, 1921
2932 13TH ST	2014, 2010, 2005, 2002, 2001, 1996, 1993, 1990, 1986, 1981, 1977, 1970, 1967, 1966, 1961, 1956, 1946, 1941, 1931, 1927, 1925, 1924, 1921
2932 COTTACGE ST	2014, 2010, 2005, 2002, 2001, 1996, 1993, 1986, 1981, 1977, 1970, 1967, 1966, 1961, 1960, 1956, 1955, 1951, 1946, 1945, 1941, 1939, 1936, 1931, 1930, 1927, 1925, 1924, 1921
2932 COTTAGE ST	2014, 2010, 2005, 2002, 1996, 1993, 1990, 1981, 1970, 1967, 1966, 1961, 1956, 1946, 1941, 1931, 1927, 1925, 1924, 1921
2932 COTTAGE WAY	2014, 2010, 2005, 2002, 2001, 1996, 1993, 1990, 1986, 1981, 1977, 1967, 1966, 1961, 1960, 1956, 1955, 1951, 1946, 1945, 1941, 1939, 1936, 1931, 1930, 1927, 1925, 1924, 1921
2932 PLEASANT	2014, 2010, 2005, 2001, 1996, 1993, 1990, 1986, 1981, 1977, 1970, 1967, 1966, 1961, 1960, 1956, 1955, 1951, 1946, 1945, 1941, 1939, 1936, 1931, 1930, 1927, 1925, 1924, 1921
2932 PLEASANT DR	2014, 2010, 2005, 2002, 2001, 1996, 1993, 1990, 1986, 1981, 1977, 1967, 1966, 1961, 1960, 1956, 1955, 1951, 1946, 1945, 1941, 1939, 1936, 1931, 1930, 1927, 1925, 1924, 1921
2932 PLEASANT ST	2014, 2010, 2005, 2002, 1996, 1993, 1990, 1986, 1970, 1967, 1961, 1956, 1951, 1946, 1941, 1931, 1927, 1925, 1924, 1921
2932 Pleasant St	2010, 2005, 2002, 2001, 1996, 1993, 1990, 1986, 1981, 1977, 1970, 1967, 1966, 1961, 1960, 1956, 1955, 1951, 1946, 1945, 1941, 1939, 1936, 1931, 1930, 1927, 1925, 1924, 1921
2933 12TH ST	2014, 2010, 2005, 2002, 2001, 1996, 1993, 1990, 1986, 1981, 1977, 1970, 1967, 1966, 1961, 1960, 1956, 1955, 1951, 1946, 1945, 1941, 1931, 1927, 1925, 1924, 1921
2933 13TH ST	2014, 2010, 2005, 2002, 2001, 1996, 1993, 1990, 1986, 1981, 1977, 1970, 1967, 1966, 1961, 1956, 1941, 1931, 1927, 1925, 1924, 1921
2933 14TH ST	2014, 2010, 2005, 2002, 2001, 1996, 1993, 1990, 1986, 1981, 1977, 1970, 1967, 1966, 1961, 1960, 1956, 1955, 1951, 1946, 1941, 1931, 1930, 1927, 1925, 1924, 1921
2934 COTTAGE ST	2014, 2010, 2005, 2002, 1996, 1993, 1990, 1986, 1981, 1977, 1970, 1967, 1966, 1961, 1956, 1951, 1946, 1941, 1931, 1927, 1925, 1924, 1921
2934 Cottage St	2014, 2010, 2002, 2001, 1996, 1993, 1990, 1986, 1981, 1977, 1970, 1967, 1966, 1961, 1960, 1956, 1955, 1951, 1946, 1945, 1941, 1939, 1936, 1931, 1930, 1927, 1925, 1924, 1921
2935 12TH ST	2014, 2010, 2005, 2002, 2001, 1996, 1993, 1990, 1986, 1981, 1977, 1970, 1967, 1966, 1961, 1960, 1956, 1955, 1951, 1946, 1941, 1931, 1927, 1925, 1924, 1921
2937 11TH ST	2014, 2010, 2005, 2002, 2001, 1996, 1993, 1990, 1986, 1981, 1977, 1970, 1967, 1961, 1960, 1956, 1955, 1951, 1946, 1945, 1941, 1939, 1936, 1931, 1930, 1927, 1925, 1924, 1921
2938 11TH ST	2014, 2010, 2005, 2002, 1996, 1993, 1986, 1981, 1977, 1970, 1967, 1961, 1956, 1951, 1946, 1941, 1931, 1927, 1925, 1924, 1921



## FINDINGS

### Address Researched

### Address Not Identified in Research Source

2939 11TH	2014, 2010, 2005, 2001, 1996, 1993, 1990, 1986, 1981, 1977, 1970, 1967, 1966, 1961, 1960, 1956, 1955, 1951, 1946, 1945, 1941, 1939, 1936, 1931, 1930, 1927, 1925, 1924, 1921
2939 11TH ST	2014, 2010, 2005, 2002, 2001, 1993, 1986, 1981, 1977, 1970, 1967, 1961, 1956, 1951, 1946, 1941, 1931, 1927, 1925, 1924, 1921
2939 PLEASANT DR	2014, 2010, 2005, 2002, 2001, 1996, 1993, 1990, 1986, 1981, 1977, 1967, 1966, 1961, 1960, 1956, 1955, 1951, 1946, 1945, 1941, 1939, 1936, 1931, 1930, 1927, 1925, 1924, 1921
2939 PLEASANT ST	2014, 2010, 2005, 2002, 1996, 1993, 1990, 1981, 1977, 1970, 1967, 1961, 1956, 1951, 1941, 1931, 1927, 1925, 1924, 1921
2944 13TH ST	2014, 2010, 2005, 2002, 1996, 1993, 1990, 1986, 1981, 1967, 1961, 1956, 1941, 1931, 1927, 1925, 1924, 1921
2944 COTTACGE ST	2014, 2010, 2005, 2002, 2001, 1996, 1993, 1986, 1981, 1977, 1970, 1967, 1966, 1961, 1960, 1956, 1955, 1951, 1946, 1945, 1941, 1939, 1936, 1931, 1930, 1927, 1925, 1924, 1921
2944 COTTAGE ST	2014, 2010, 2005, 2002, 1996, 1993, 1990, 1970, 1967, 1966, 1961, 1956, 1946, 1941, 1931, 1927, 1925, 1924, 1921
2944 COTTAGE WAY	2014, 2010, 2005, 2002, 2001, 1996, 1993, 1990, 1986, 1981, 1977, 1967, 1966, 1961, 1960, 1956, 1955, 1951, 1946, 1945, 1941, 1939, 1936, 1931, 1930, 1927, 1925, 1924, 1921
2944 PLEASANT ST	2014, 2010, 2005, 2002, 1996, 1993, 1990, 1986, 1981, 1977, 1970, 1967, 1961, 1956, 1951, 1946, 1945, 1941, 1939, 1936, 1931, 1930, 1927, 1925, 1924, 1921
2945 12TH ST	2014, 2010, 2005, 2002, 1996, 1993, 1990, 1986, 1981, 1970, 1967, 1961, 1956, 1946, 1941, 1931, 1927, 1925, 1924, 1921
2945 13TH ST	2014, 2010, 2005, 2002, 2001, 1996, 1993, 1990, 1986, 1981, 1977, 1970, 1967, 1966, 1961, 1956, 1941, 1936, 1931, 1927, 1925, 1924, 1921
2945 14TH	2014, 2010, 2005, 2001, 1996, 1993, 1990, 1986, 1981, 1977, 1970, 1967, 1966, 1961, 1960, 1956, 1955, 1951, 1946, 1945, 1941, 1939, 1936, 1931, 1930, 1927, 1925, 1924, 1921
2945 14TH ST	2014, 2010, 2005, 2002, 1993, 1970, 1967, 1966, 1961, 1960, 1956, 1955, 1951, 1946, 1941, 1931, 1927, 1925, 1924, 1921
2945 14th St	2002, 2001, 1996, 1993, 1990, 1986, 1981, 1977, 1970, 1967, 1966, 1961, 1960, 1956, 1955, 1951, 1946, 1945, 1941, 1939, 1936, 1931, 1930, 1927, 1925, 1924, 1921
2949 11TH ST	2014, 2010, 2005, 2002, 1996, 1993, 1990, 1986, 1981, 1977, 1970, 1967, 1961, 1960, 1956, 1955, 1951, 1946, 1945, 1941, 1939, 1936, 1931, 1930, 1927, 1925, 1924, 1921
2950 11TH	2014, 2010, 2005, 2001, 1996, 1993, 1990, 1986, 1981, 1977, 1970, 1967, 1966, 1961, 1960, 1956, 1955, 1951, 1946, 1945, 1941, 1939, 1936, 1931, 1930, 1927, 1925, 1924, 1921
2950 11TH ST	2014, 2010, 2005, 2002, 1996, 1993, 1986, 1981, 1977, 1970, 1967, 1961, 1956, 1951, 1946, 1941, 1931, 1927, 1925, 1924, 1921
2951 11TH ST	2014, 2010, 2005, 2002, 1996, 1993, 1990, 1986, 1981, 1977, 1967, 1961, 1956, 1946, 1941, 1931, 1930, 1927, 1925, 1924, 1921
2956 12TH ST	2014, 2010, 2005, 2002, 2001, 1996, 1993, 1990, 1986, 1981, 1977, 1970, 1967, 1966, 1961, 1960, 1956, 1955, 1951, 1946, 1945, 1941, 1939, 1931, 1927, 1925, 1924, 1921
2956 13TH	2014, 2010, 2005, 2001, 1996, 1993, 1990, 1986, 1981, 1977, 1970, 1967, 1966, 1961, 1960, 1956, 1955, 1951, 1946, 1945, 1941, 1939, 1936, 1931, 1930, 1927, 1925, 1924, 1921

## FINDINGS

### **Address Researched**

### **Address Not Identified in Research Source**

2956 13TH ST	2014, 2010, 2005, 2002, 1996, 1993, 1990, 1986, 1977, 1970, 1967, 1961, 1956, 1951, 1946, 1941, 1931, 1927, 1925, 1924, 1921
2956 COTTAGE	2014, 2010, 2005, 2001, 1996, 1993, 1990, 1986, 1981, 1977, 1970, 1967, 1966, 1961, 1960, 1956, 1955, 1951, 1946, 1945, 1941, 1939, 1936, 1931, 1930, 1927, 1925, 1924, 1921
2956 COTTAGE ST	2014, 2010, 2005, 2002, 1996, 1993, 1990, 1986, 1981, 1977, 1970, 1967, 1966, 1961, 1956, 1951, 1946, 1941, 1931, 1927, 1925, 1924, 1921
2956 Pleasant St	2010, 2005, 2002, 2001, 1996, 1993, 1990, 1986, 1981, 1977, 1970, 1967, 1966, 1961, 1960, 1956, 1955, 1951, 1946, 1945, 1941, 1939, 1936, 1931, 1930, 1927, 1925, 1924, 1921
2958 11TH ST	2014, 2010, 2005, 2002, 1996, 1993, 1990, 1986, 1981, 1977, 1970, 1967, 1966, 1961, 1960, 1956, 1955, 1951, 1946, 1945, 1941, 1939, 1936, 1931, 1930, 1927, 1925, 1924, 1921
2958 12TH ST	2014, 2010, 2005, 2002, 2001, 1996, 1993, 1990, 1986, 1981, 1977, 1970, 1967, 1966, 1961, 1960, 1956, 1955, 1951, 1946, 1945, 1941, 1939, 1931, 1930, 1927, 1925, 1924, 1921
2958 COTTAGE ST	2014, 2010, 2005, 2002, 1996, 1993, 1990, 1986, 1981, 1977, 1970, 1967, 1966, 1961, 1960, 1956, 1955, 1951, 1946, 1945, 1941, 1939, 1936, 1931, 1930, 1927, 1925, 1924, 1921
2959 14TH ST	2014, 2010, 2005, 2002, 2001, 1996, 1993, 1990, 1986, 1981, 1977, 1970, 1967, 1966, 1961, 1956, 1951, 1946, 1941, 1931, 1927, 1925, 1924, 1921
2959 COTTAGE ST	2014, 2010, 2005, 2002, 2001, 1996, 1993, 1990, 1986, 1981, 1977, 1970, 1967, 1966, 1961, 1956, 1955, 1951, 1946, 1945, 1941, 1939, 1936, 1931, 1930, 1927, 1925, 1924, 1921
2960 11TH ST	2014, 2010, 2005, 2002, 2001, 1996, 1993, 1990, 1986, 1977, 1970, 1967, 1966, 1961, 1956, 1946, 1941, 1931, 1927, 1925, 1924, 1921
2961 11TH	2014, 2010, 2005, 2001, 1996, 1993, 1990, 1986, 1981, 1977, 1970, 1967, 1966, 1961, 1960, 1956, 1955, 1951, 1946, 1945, 1941, 1939, 1936, 1931, 1930, 1927, 1925, 1924, 1921
2961 11TH ST	2014, 2010, 2005, 2002, 1993, 1986, 1981, 1977, 1970, 1967, 1966, 1961, 1956, 1951, 1941, 1931, 1927, 1925, 1924, 1921
2966 13TH ST	2014, 2010, 2005, 2002, 2001, 1996, 1993, 1990, 1986, 1981, 1977, 1970, 1967, 1966, 1961, 1960, 1956, 1955, 1951, 1946, 1945, 1941, 1939, 1936, 1931, 1930, 1927, 1925, 1924, 1921
2968 13TH	2014, 2010, 2005, 2001, 1996, 1993, 1990, 1986, 1981, 1977, 1970, 1967, 1966, 1961, 1960, 1956, 1955, 1951, 1946, 1945, 1941, 1939, 1936, 1931, 1930, 1927, 1925, 1924, 1921
2968 13TH ST	2014, 2010, 2005, 2002, 1993, 1986, 1981, 1977, 1967, 1961, 1956, 1951, 1941, 1931, 1927, 1925, 1924, 1921
2968 COTTAGE ST	2014, 2010, 2005, 2002, 2001, 1996, 1993, 1990, 1986, 1981, 1977, 1970, 1967, 1966, 1961, 1956, 1941, 1931, 1927, 1925, 1924, 1921
2969 11TH ST	2014, 2010, 2005, 2002, 1996, 1993, 1990, 1986, 1981, 1977, 1970, 1967, 1966, 1961, 1960, 1956, 1955, 1951, 1946, 1945, 1941, 1939, 1936, 1931, 1930, 1927, 1925, 1924, 1921
2969 12TH ST	2014, 2010, 2005, 2002, 2001, 1996, 1993, 1990, 1986, 1981, 1977, 1970, 1967, 1961, 1956, 1941, 1931, 1927, 1925, 1924, 1921
2969 14TH ST	2014, 2010, 2005, 2002, 2001, 1996, 1993, 1990, 1986, 1981, 1977, 1970, 1967, 1966, 1961, 1956, 1951, 1946, 1941, 1931, 1927, 1925, 1924, 1921
2969 COTTAGE ST	2014, 2010, 2005, 2002, 2001, 1996, 1993, 1990, 1986, 1981, 1977, 1970, 1967, 1966, 1961, 1956, 1951, 1941, 1931, 1927, 1925, 1924, 1921

## FINDINGS

### Address Researched

### Address Not Identified in Research Source

2971 13TH ST	2014, 2010, 2005, 2002, 2001, 1996, 1993, 1990, 1986, 1981, 1977, 1970, 1967, 1966, 1961, 1960, 1956, 1955, 1951, 1946, 1945, 1941, 1939, 1931, 1927, 1925, 1924, 1921
2972 11TH ST	2014, 2010, 2005, 2002, 2001, 1996, 1993, 1990, 1986, 1977, 1970, 1967, 1966, 1961, 1956, 1951, 1946, 1941, 1939, 1936, 1931, 1927, 1925, 1924, 1921
2973 11TH ST	2014, 2010, 2005, 2002, 2001, 1996, 1993, 1990, 1986, 1981, 1977, 1970, 1967, 1966, 1961, 1956, 1951, 1946, 1941, 1931, 1927, 1925, 1924, 1921
2974 14TH ST	2014, 2010, 2005, 2002, 2001, 1996, 1993, 1990, 1986, 1981, 1977, 1970, 1967, 1966, 1961, 1960, 1956, 1955, 1951, 1946, 1945, 1941, 1939, 1936, 1931, 1927, 1925, 1924, 1921
2975 11TH ST	2014, 2010, 2005, 2002, 2001, 1996, 1993, 1990, 1986, 1981, 1977, 1970, 1967, 1966, 1961, 1956, 1951, 1946, 1941, 1931, 1927, 1925, 1924, 1921
2976 11TH ST	2014, 2010, 2005, 2002, 2001, 1996, 1993, 1990, 1986, 1981, 1977, 1970, 1967, 1966, 1961, 1956, 1951, 1946, 1945, 1941, 1939, 1936, 1931, 1930, 1927, 1925, 1924, 1921
2977 11TH ST	2014, 2010, 2005, 2002, 2001, 1996, 1993, 1990, 1986, 1981, 1977, 1970, 1967, 1966, 1961, 1956, 1955, 1951, 1946, 1945, 1941, 1939, 1936, 1931, 1930, 1927, 1925, 1924, 1921
2977 11th St	2014, 2002, 2001, 1996, 1993, 1990, 1986, 1981, 1977, 1970, 1967, 1966, 1961, 1960, 1956, 1955, 1951, 1946, 1945, 1941, 1939, 1936, 1931, 1930, 1927, 1925, 1924, 1921
2978 11TH ST	2014, 2010, 2005, 2002, 2001, 1996, 1993, 1990, 1986, 1981, 1977, 1970, 1967, 1966, 1961, 1956, 1951, 1946, 1945, 1941, 1939, 1936, 1931, 1930, 1927, 1925, 1924, 1921
2978 14TH ST	2014, 2010, 2005, 2002, 2001, 1996, 1993, 1990, 1986, 1981, 1977, 1970, 1967, 1966, 1961, 1960, 1956, 1951, 1946, 1941, 1931, 1927, 1925, 1924, 1921
2979 11TH ST	2014, 2010, 2005, 2002, 2001, 1996, 1993, 1990, 1986, 1981, 1977, 1970, 1967, 1966, 1961, 1956, 1955, 1951, 1946, 1945, 1941, 1939, 1936, 1931, 1930, 1927, 1925, 1924, 1921
2980 11TH	2014, 2010, 2005, 2001, 1996, 1993, 1990, 1986, 1981, 1977, 1970, 1967, 1966, 1961, 1960, 1956, 1955, 1951, 1946, 1945, 1941, 1939, 1936, 1931, 1930, 1927, 1925, 1924, 1921
2980 11TH ST	2014, 2010, 2005, 2002, 1993, 1986, 1977, 1967, 1961, 1956, 1951, 1946, 1945, 1941, 1939, 1936, 1931, 1930, 1927, 1925, 1924, 1921
2980 12TH ST	2014, 2010, 2005, 2002, 2001, 1996, 1993, 1990, 1986, 1981, 1977, 1970, 1967, 1966, 1961, 1960, 1956, 1955, 1951, 1946, 1945, 1941, 1939, 1931, 1927, 1925, 1924, 1921
2980 13TH ST	2014, 2010, 2005, 2002, 2001, 1996, 1993, 1990, 1986, 1981, 1977, 1970, 1967, 1966, 1961, 1956, 1946, 1941, 1931, 1927, 1925, 1924, 1921
2981 11TH ST	2014, 2010, 2005, 2002, 1996, 1993, 1986, 1981, 1977, 1970, 1967, 1966, 1961, 1960, 1956, 1955, 1951, 1946, 1945, 1941, 1939, 1936, 1931, 1930, 1927, 1925, 1924, 1921
2981 12TH	2014, 2010, 2005, 2001, 1996, 1993, 1990, 1986, 1981, 1977, 1970, 1967, 1966, 1961, 1960, 1956, 1955, 1951, 1946, 1945, 1941, 1939, 1936, 1931, 1930, 1927, 1925, 1924, 1921
2981 12TH ST	2014, 2010, 2005, 2002, 1993, 1981, 1977, 1967, 1961, 1956, 1951, 1946, 1945, 1941, 1939, 1936, 1931, 1930, 1927, 1925, 1924, 1921
2981 14TH ST	2014, 2010, 2005, 2002, 2001, 1996, 1993, 1990, 1986, 1981, 1977, 1970, 1967, 1966, 1961, 1956, 1951, 1946, 1941, 1931, 1927, 1925, 1924, 1921

## FINDINGS

### Address Researched

### Address Not Identified in Research Source

2981 Pleasant St	2014, 2002, 2001, 1996, 1993, 1990, 1986, 1981, 1977, 1970, 1967, 1966, 1961, 1960, 1956, 1955, 1951, 1946, 1945, 1941, 1939, 1936, 1931, 1930, 1927, 1925, 1924, 1921
2982 11TH	2014, 2010, 2005, 2001, 1996, 1993, 1990, 1986, 1981, 1977, 1970, 1967, 1966, 1961, 1960, 1956, 1955, 1951, 1946, 1945, 1941, 1939, 1936, 1931, 1930, 1927, 1925, 1924, 1921
2982 11TH ST	2014, 2010, 2005, 2002, 1996, 1993, 1990, 1986, 1977, 1970, 1967, 1961, 1956, 1951, 1946, 1941, 1931, 1927, 1925, 1924, 1921
2983 11TH ST	2014, 2010, 2005, 2002, 1996, 1993, 1990, 1986, 1981, 1977, 1970, 1967, 1966, 1961, 1956, 1951, 1946, 1941, 1931, 1927, 1925, 1924, 1921
2983 12TH	2014, 2010, 2005, 2001, 1996, 1993, 1990, 1986, 1981, 1970, 1967, 1966, 1961, 1960, 1956, 1955, 1951, 1946, 1945, 1941, 1939, 1936, 1931, 1930, 1927, 1925, 1924, 1921
2983 12TH ST	2014, 2010, 2005, 2002, 1996, 1993, 1990, 1986, 1981, 1967, 1961, 1956, 1951, 1946, 1945, 1941, 1939, 1936, 1931, 1930, 1927, 1925, 1924, 1921
2984 11TH ST	2014, 2010, 2005, 2002, 1996, 1993, 1990, 1986, 1981, 1977, 1967, 1966, 1961, 1960, 1956, 1951, 1946, 1941, 1939, 1936, 1931, 1930, 1927, 1925, 1924, 1921
2985 11TH ST	2014, 2010, 2005, 2002, 1996, 1993, 1990, 1986, 1981, 1977, 1970, 1967, 1966, 1961, 1956, 1951, 1946, 1945, 1941, 1939, 1936, 1931, 1930, 1927, 1925, 1924, 1921
2987 11TH	2014, 2010, 2005, 2001, 1996, 1993, 1990, 1986, 1981, 1977, 1970, 1967, 1966, 1961, 1960, 1956, 1955, 1951, 1946, 1945, 1941, 1939, 1936, 1931, 1930, 1927, 1925, 1924, 1921
2987 11TH ST	2014, 2010, 2005, 2002, 1993, 1986, 1981, 1977, 1970, 1967, 1966, 1961, 1956, 1951, 1946, 1945, 1941, 1939, 1936, 1931, 1930, 1927, 1925, 1924, 1921
2989 11TH	2014, 2010, 2005, 2001, 1996, 1993, 1990, 1986, 1981, 1977, 1970, 1967, 1966, 1961, 1960, 1956, 1955, 1951, 1946, 1945, 1941, 1939, 1936, 1931, 1930, 1927, 1925, 1924, 1921
2989 11TH ST	2014, 2010, 2005, 2002, 1996, 1993, 1986, 1981, 1970, 1967, 1966, 1961, 1956, 1951, 1946, 1945, 1941, 1939, 1936, 1931, 1930, 1927, 1925, 1924, 1921
2989 14TH ST	2014, 2010, 2005, 2002, 2001, 1996, 1993, 1990, 1986, 1981, 1977, 1970, 1967, 1966, 1961, 1956, 1941, 1931, 1930, 1927, 1925, 1924, 1921
2990 14TH	2014, 2010, 2005, 2001, 1996, 1993, 1990, 1986, 1981, 1977, 1970, 1967, 1966, 1961, 1960, 1956, 1955, 1951, 1946, 1945, 1941, 1939, 1936, 1931, 1930, 1927, 1925, 1924, 1921
2990 14TH ST	2014, 2010, 2005, 2002, 1993, 1967, 1961, 1960, 1956, 1955, 1951, 1946, 1945, 1941, 1939, 1936, 1931, 1930, 1927, 1925, 1924, 1921
2990 14th St	2002, 2001, 1996, 1993, 1990, 1986, 1981, 1977, 1970, 1967, 1966, 1961, 1960, 1956, 1955, 1951, 1946, 1945, 1941, 1939, 1936, 1931, 1930, 1927, 1925, 1924, 1921
2991 12TH ST	2014, 2010, 2005, 2002, 2001, 1996, 1993, 1990, 1986, 1981, 1977, 1970, 1967, 1966, 1961, 1960, 1956, 1955, 1951, 1946, 1945, 1941, 1939, 1936, 1931, 1927, 1925, 1924, 1921
2991 COTTAGE ST	2014, 2010, 2005, 2002, 2001, 1996, 1993, 1990, 1986, 1981, 1977, 1970, 1967, 1966, 1961, 1956, 1951, 1946, 1945, 1941, 1939, 1936, 1931, 1930, 1927, 1925, 1924, 1921
2992 12TH ST	2014, 2010, 2005, 2002, 2001, 1996, 1993, 1990, 1986, 1981, 1977, 1970, 1967, 1966, 1961, 1960, 1956, 1955, 1951, 1946, 1945, 1941, 1939, 1931, 1927, 1925, 1924, 1921
2992 13TH ST	2014, 2010, 2005, 2002, 1996, 1993, 1990, 1986, 1981, 1977, 1970, 1967, 1966, 1961, 1956, 1951, 1946, 1941, 1931, 1927, 1925, 1924, 1921

## FINDINGS

### Address Researched

### Address Not Identified in Research Source

2993 12TH ST	2014, 2010, 2005, 2002, 2001, 1996, 1993, 1990, 1986, 1981, 1977, 1970, 1967, 1966, 1961, 1956, 1955, 1946, 1945, 1941, 1931, 1930, 1927, 1925, 1924, 1921
2993 14TH	2014, 2010, 2005, 2001, 1996, 1993, 1990, 1986, 1981, 1977, 1970, 1967, 1966, 1961, 1960, 1956, 1955, 1951, 1946, 1945, 1941, 1939, 1936, 1931, 1930, 1927, 1925, 1924, 1921
2993 14TH ST	2014, 2010, 2005, 2002, 1993, 1977, 1970, 1967, 1961, 1956, 1946, 1941, 1931, 1927, 1925, 1924, 1921
2993 14th St	2002, 2001, 1996, 1993, 1990, 1986, 1981, 1977, 1970, 1967, 1966, 1961, 1960, 1956, 1955, 1951, 1946, 1945, 1941, 1939, 1936, 1931, 1930, 1927, 1925, 1924, 1921
2994 COTTAGE ST	2014, 2010, 2005, 2002, 1996, 1993, 1990, 1986, 1981, 1977, 1970, 1967, 1966, 1961, 1960, 1956, 1955, 1951, 1946, 1945, 1941, 1939, 1936, 1931, 1930, 1927, 1925, 1924, 1921
2996 14TH ST	2014, 2010, 2005, 2002, 1996, 1993, 1990, 1986, 1981, 1977, 1970, 1967, 1966, 1961, 1956, 1951, 1946, 1941, 1931, 1927, 1925, 1924, 1921
2997 COTTACGE ST	2014, 2010, 2005, 2002, 2001, 1996, 1993, 1986, 1981, 1977, 1970, 1967, 1966, 1961, 1960, 1956, 1955, 1951, 1946, 1945, 1941, 1939, 1936, 1931, 1930, 1927, 1925, 1924, 1921
2997 COTTAGE	2014, 2010, 2005, 2001, 1996, 1993, 1990, 1986, 1981, 1977, 1970, 1967, 1966, 1961, 1960, 1956, 1955, 1951, 1946, 1945, 1941, 1939, 1936, 1931, 1930, 1927, 1925, 1924, 1921
2997 COTTAGE ST	2014, 2010, 2005, 2002, 1993, 1990, 1970, 1967, 1966, 1961, 1960, 1956, 1955, 1951, 1946, 1945, 1941, 1939, 1936, 1931, 1930, 1927, 1925, 1924, 1921
3000 14TH ST	2014, 2010, 2005, 2002, 1996, 1993, 1990, 1986, 1981, 1977, 1970, 1967, 1966, 1961, 1960, 1956, 1955, 1951, 1946, 1945, 1941, 1939, 1936, 1931, 1930, 1927, 1925, 1924, 1921
3008 13TH ST	2014, 2010, 2005, 2002, 2001, 1996, 1993, 1990, 1986, 1981, 1977, 1967, 1961, 1956, 1951, 1946, 1941, 1931, 1927, 1925, 1924, 1921
3008 14TH ST	2014, 2010, 2005, 2002, 2001, 1996, 1993, 1990, 1986, 1981, 1977, 1967, 1961, 1960, 1956, 1955, 1951, 1946, 1945, 1941, 1939, 1936, 1931, 1930, 1927, 1925, 1924, 1921
3009 12TH	2014, 2010, 2005, 2001, 1996, 1993, 1990, 1986, 1981, 1977, 1970, 1967, 1966, 1961, 1960, 1956, 1955, 1951, 1946, 1945, 1941, 1939, 1936, 1931, 1930, 1927, 1925, 1924, 1921
3009 12TH ST	2014, 2010, 2005, 2002, 1993, 1981, 1967, 1961, 1956, 1946, 1941, 1931, 1927, 1925, 1924, 1921
3009 14TH ST	2014, 2010, 2005, 2002, 2001, 1996, 1993, 1990, 1986, 1981, 1977, 1970, 1967, 1966, 1961, 1960, 1956, 1941, 1931, 1927, 1925, 1924, 1921
3010 12TH ST	2014, 2010, 2005, 2002, 2001, 1996, 1993, 1990, 1986, 1981, 1977, 1970, 1967, 1966, 1961, 1960, 1956, 1955, 1951, 1946, 1941, 1931, 1927, 1925, 1924, 1921
3012 13TH ST	2014, 2010, 2005, 2002, 2001, 1996, 1993, 1990, 1986, 1981, 1977, 1970, 1967, 1966, 1961, 1956, 1951, 1946, 1945, 1941, 1939, 1936, 1931, 1930, 1927, 1925, 1924, 1921
3014 13TH ST	2014, 2010, 2005, 2002, 2001, 1996, 1993, 1990, 1986, 1981, 1977, 1970, 1967, 1966, 1961, 1956, 1951, 1946, 1945, 1941, 1939, 1936, 1931, 1930, 1927, 1925, 1924, 1921
3016 13TH ST	2014, 2010, 2005, 2002, 2001, 1996, 1993, 1990, 1986, 1981, 1977, 1970, 1967, 1966, 1961, 1956, 1951, 1946, 1945, 1941, 1939, 1936, 1931, 1930, 1927, 1925, 1924, 1921

## FINDINGS

### Address Researched

### Address Not Identified in Research Source

3018 13TH ST	2014, 2010, 2005, 2002, 2001, 1996, 1993, 1990, 1986, 1981, 1977, 1967, 1966, 1961, 1956, 1955, 1951, 1946, 1945, 1941, 1939, 1936, 1931, 1930, 1927, 1925, 1924, 1921
3020 13TH ST	2014, 2010, 2005, 2002, 2001, 1996, 1993, 1990, 1986, 1981, 1977, 1970, 1967, 1966, 1961, 1960, 1956, 1951, 1946, 1941, 1931, 1927, 1925, 1924, 1921
3020 14TH ST	2014, 2010, 2005, 2002, 2001, 1996, 1993, 1990, 1986, 1981, 1977, 1970, 1967, 1966, 1961, 1960, 1956, 1955, 1946, 1941, 1931, 1927, 1925, 1924, 1921
3021 12TH ST	2014, 2010, 2005, 2002, 1996, 1993, 1990, 1986, 1981, 1970, 1967, 1961, 1956, 1951, 1946, 1941, 1931, 1927, 1925, 1924, 1921
3021 14TH ST	2014, 2010, 2005, 2002, 2001, 1996, 1993, 1990, 1986, 1981, 1977, 1970, 1967, 1961, 1960, 1956, 1955, 1951, 1946, 1945, 1941, 1939, 1936, 1931, 1930, 1927, 1925, 1924, 1921
3022 13TH ST	2014, 2010, 2005, 2002, 2001, 1996, 1993, 1990, 1986, 1981, 1977, 1970, 1967, 1966, 1961, 1960, 1956, 1951, 1946, 1941, 1931, 1930, 1927, 1925, 1924, 1921
3024 13TH ST	2014, 2010, 2005, 2002, 2001, 1996, 1993, 1990, 1986, 1981, 1977, 1970, 1967, 1966, 1961, 1960, 1956, 1951, 1946, 1941, 1931, 1930, 1927, 1925, 1924, 1921
3026 13TH ST	2014, 2010, 2005, 2002, 2001, 1996, 1993, 1990, 1986, 1981, 1977, 1970, 1967, 1966, 1961, 1960, 1956, 1955, 1951, 1946, 1941, 1931, 1930, 1927, 1925, 1924, 1921
3028 13TH ST	2014, 2010, 2005, 2002, 2001, 1996, 1993, 1990, 1986, 1981, 1977, 1970, 1967, 1961, 1960, 1956, 1955, 1951, 1946, 1945, 1941, 1939, 1936, 1931, 1930, 1927, 1925, 1924, 1921
3032 14TH ST	2014, 2010, 2005, 2002, 2001, 1996, 1993, 1990, 1986, 1981, 1977, 1970, 1967, 1966, 1961, 1960, 1956, 1955, 1951, 1946, 1941, 1931, 1927, 1925, 1924, 1921
3033 12TH ST	2014, 2010, 2005, 2002, 2001, 1996, 1993, 1990, 1986, 1981, 1977, 1970, 1967, 1966, 1961, 1960, 1956, 1955, 1951, 1946, 1945, 1941, 1931, 1927, 1925, 1924, 1921
3033 14TH ST	2014, 2010, 2005, 2002, 2001, 1996, 1993, 1990, 1986, 1981, 1977, 1970, 1967, 1961, 1960, 1956, 1955, 1951, 1946, 1945, 1941, 1939, 1936, 1931, 1930, 1927, 1925, 1924, 1921
3044 14TH ST	2014, 2010, 2005, 2002, 1996, 1993, 1990, 1986, 1981, 1977, 1967, 1966, 1961, 1960, 1956, 1955, 1946, 1941, 1931, 1927, 1925, 1924, 1921
3045 12TH ST	2014, 2010, 2005, 2002, 2001, 1996, 1993, 1990, 1981, 1977, 1970, 1967, 1966, 1961, 1960, 1956, 1955, 1951, 1946, 1945, 1941, 1939, 1936, 1931, 1930, 1927, 1925, 1924, 1921
3046 14TH ST	2014, 2010, 2005, 2002, 2001, 1996, 1993, 1990, 1986, 1981, 1977, 1970, 1967, 1966, 1961, 1960, 1956, 1955, 1946, 1945, 1941, 1931, 1927, 1925, 1924, 1921
3057 12TH ST	2014, 2010, 2005, 2002, 1996, 1993, 1986, 1981, 1977, 1970, 1967, 1966, 1961, 1960, 1956, 1955, 1951, 1946, 1945, 1941, 1939, 1936, 1931, 1930, 1927, 1925, 1924, 1921
3080 12th St	2002, 2001, 1996, 1993, 1990, 1986, 1981, 1977, 1970, 1967, 1966, 1961, 1960, 1956, 1955, 1951, 1946, 1945, 1941, 1939, 1936, 1931, 1930, 1927, 1925, 1924, 1921
3087 12th St	2002, 2001, 1996, 1993, 1990, 1986, 1981, 1977, 1970, 1967, 1966, 1961, 1960, 1956, 1955, 1951, 1946, 1945, 1941, 1939, 1936, 1931, 1930, 1927, 1925, 1924, 1921
3130 13TH ST	2014, 2010, 2005, 2002, 2001, 1996, 1993, 1986, 1981, 1977, 1970, 1967, 1966, 1961, 1960, 1956, 1955, 1951, 1946, 1945, 1941, 1939, 1936, 1931, 1930, 1927, 1925, 1924, 1921

## FINDINGS

### Address Researched

### Address Not Identified in Research Source

3131 13TH ST	2014, 2010, 2005, 2002, 2001, 1996, 1993, 1986, 1981, 1977, 1970, 1967, 1966, 1961, 1960, 1956, 1955, 1951, 1946, 1945, 1941, 1939, 1936, 1931, 1930, 1927, 1925, 1924, 1921
3147 13TH ST	2014, 2010, 2005, 2002, 2001, 1996, 1993, 1986, 1981, 1977, 1970, 1967, 1966, 1961, 1960, 1956, 1955, 1951, 1946, 1945, 1941, 1939, 1936, 1931, 1930, 1927, 1925, 1924, 1921
3960 VICTORIA AVE	2014, 2010, 2005, 1996, 1993, 1970, 1967, 1961, 1956, 1951, 1946, 1945, 1941, 1939, 1936, 1931, 1930, 1927, 1925, 1924, 1921
3960 VICTORIA DR	2014, 2010, 2005, 2002, 2001, 1996, 1993, 1990, 1986, 1981, 1977, 1967, 1966, 1961, 1960, 1956, 1955, 1951, 1946, 1945, 1941, 1939, 1936, 1931, 1930, 1927, 1925, 1924, 1921
3976 VICTORIA AVE	2014, 2010, 2005, 2002, 1996, 1993, 1986, 1981, 1970, 1967, 1961, 1956, 1951, 1946, 1945, 1941, 1939, 1936, 1931, 1930, 1927, 1925, 1924, 1921
3976 VICTORIA DR	2014, 2010, 2005, 2002, 2001, 1996, 1993, 1990, 1986, 1981, 1977, 1967, 1966, 1961, 1960, 1956, 1955, 1951, 1946, 1945, 1941, 1939, 1936, 1931, 1930, 1927, 1925, 1924, 1921
3992 VICTORIA AVE	2014, 2010, 2005, 2002, 1996, 1993, 1986, 1981, 1970, 1967, 1961, 1956, 1951, 1946, 1945, 1941, 1939, 1936, 1931, 1930, 1927, 1925, 1924, 1921
3992 VICTORIA DR	2014, 2010, 2005, 2002, 2001, 1996, 1993, 1990, 1986, 1981, 1977, 1967, 1966, 1961, 1960, 1956, 1955, 1951, 1946, 1945, 1941, 1939, 1936, 1931, 1930, 1927, 1925, 1924, 1921
4022 Park Ave	2010, 2005, 2002, 2001, 1996, 1993, 1990, 1986, 1981, 1977, 1970, 1967, 1966, 1961, 1960, 1956, 1955, 1951, 1946, 1945, 1941, 1939, 1936, 1931, 1930, 1927, 1925, 1924, 1921
4034 PARK AVE	2014, 2010, 2005, 2002, 1996, 1993, 1990, 1986, 1981, 1977, 1970, 1967, 1961, 1956, 1951, 1945, 1941, 1939, 1936, 1931, 1930, 1927, 1925, 1924, 1921
4037 PARK AVE	2014, 2010, 2005, 1996, 1993, 1990, 1967, 1966, 1961, 1956, 1946, 1941, 1931, 1927, 1925, 1924, 1921
4038 PARK AVE	2014, 2010, 2005, 1993, 1981, 1970, 1967, 1966, 1961, 1956, 1951, 1945, 1941, 1939, 1936, 1931, 1930, 1927, 1925, 1924, 1921
4038 Park Ave	2002, 2001, 1996, 1993, 1990, 1986, 1981, 1977, 1970, 1967, 1966, 1961, 1960, 1956, 1955, 1951, 1946, 1945, 1941, 1939, 1936, 1931, 1930, 1927, 1925, 1924, 1921
4044 PARK AVE	2014, 2010, 2005, 2002, 2001, 1996, 1993, 1990, 1986, 1981, 1977, 1970, 1967, 1966, 1961, 1960, 1956, 1951, 1946, 1945, 1941, 1939, 1936, 1931, 1930, 1927, 1925, 1924, 1921
4045 PARK AVE	2014, 2010, 2005, 2002, 1996, 1993, 1990, 1986, 1981, 1970, 1967, 1966, 1961, 1956, 1951, 1941, 1931, 1927, 1925, 1924, 1921
4054 PARK AVE	2014, 2010, 2005, 2002, 2001, 1996, 1993, 1990, 1986, 1981, 1977, 1970, 1967, 1961, 1956, 1941, 1931, 1930, 1927, 1925, 1924, 1921
4063 PARK AVE	2014, 2010, 2005, 2002, 1996, 1993, 1990, 1986, 1981, 1977, 1970, 1967, 1966, 1961, 1960, 1956, 1955, 1951, 1946, 1945, 1941, 1939, 1936, 1931, 1930, 1927, 1925, 1924, 1921
4071 PARK AVE	2014, 2010, 2005, 2002, 1993, 1981, 1977, 1967, 1961, 1956, 1951, 1946, 1945, 1941, 1939, 1936, 1931, 1930, 1927, 1925, 1924, 1921
4078 PARK AVE	2014, 2010, 2005, 2002, 1996, 1993, 1990, 1986, 1981, 1977, 1967, 1966, 1961, 1956, 1941, 1931, 1927, 1925, 1924, 1921
4078 PARK ST	2014, 2010, 2005, 2002, 2001, 1996, 1993, 1990, 1986, 1981, 1977, 1970, 1967, 1966, 1961, 1960, 1956, 1955, 1946, 1945, 1941, 1939, 1936, 1931, 1930, 1927, 1925, 1924, 1921

## FINDINGS

### Address Researched

### Address Not Identified in Research Source

4081 PARK AVE	2014, 2010, 2005, 2002, 2001, 1996, 1993, 1990, 1986, 1981, 1977, 1970, 1967, 1961, 1956, 1951, 1946, 1945, 1941, 1939, 1936, 1931, 1930, 1927, 1925, 1924, 1921
4089 PARK AVE	2014, 2010, 2005, 2002, 2001, 1996, 1993, 1990, 1986, 1981, 1977, 1970, 1967, 1966, 1961, 1956, 1951, 1946, 1941, 1931, 1927, 1925, 1924, 1921
4096 PARK AVE	2014, 2010, 2005, 2002, 1996, 1993, 1990, 1981, 1977, 1970, 1967, 1966, 1961, 1956, 1951, 1946, 1941, 1931, 1927, 1925, 1924, 1921
4097 PARK AVE	2014, 2010, 2005, 2002, 1996, 1993, 1990, 1986, 1981, 1977, 1967, 1961, 1956, 1941, 1939, 1936, 1931, 1930, 1927, 1925, 1924, 1921
4098 PARK AVE	2014, 2010, 2005, 1993, 1967, 1961, 1956, 1941, 1931, 1927, 1925, 1924, 1921
4098 Park Ave	2002, 2001, 1996, 1993, 1990, 1986, 1981, 1977, 1970, 1967, 1966, 1961, 1960, 1956, 1955, 1951, 1946, 1945, 1941, 1939, 1936, 1931, 1930, 1927, 1925, 1924, 1921
4104 Park Ave	2014, 2002, 2001, 1996, 1993, 1990, 1986, 1981, 1977, 1970, 1967, 1966, 1961, 1960, 1956, 1955, 1951, 1946, 1945, 1941, 1939, 1936, 1931, 1930, 1927, 1925, 1924, 1921
4104 PARK AVE	2014, 2010, 2005, 1993, 1990, 1981, 1967, 1966, 1961, 1956, 1951, 1946, 1945, 1941, 1939, 1936, 1931, 1930, 1927, 1925, 1924, 1921
4110 HOWARD AVE	2014, 2010, 2005, 1993, 1986, 1981, 1977, 1970, 1967, 1961, 1956, 1951, 1941, 1939, 1936, 1931, 1930, 1927, 1925, 1924, 1921
4110 SEDGEWICK AVE	2014, 2010, 2005, 2002, 2001, 1996, 1993, 1990, 1986, 1981, 1970, 1967, 1961, 1960, 1956, 1955, 1951, 1946, 1941, 1939, 1936, 1931, 1927, 1925, 1924, 1921
4110 SEDGEWICK CT	2014, 2010, 2005, 2002, 2001, 1996, 1993, 1990, 1986, 1981, 1977, 1967, 1966, 1961, 1960, 1956, 1955, 1951, 1946, 1945, 1941, 1939, 1936, 1931, 1930, 1927, 1925, 1924, 1921
4110 VICTORIA AVE	2014, 2010, 2005, 1993, 1970, 1967, 1961, 1956, 1955, 1951, 1946, 1945, 1941, 1939, 1936, 1931, 1930, 1927, 1925, 1924, 1921
4110 Victoria Ave	2002, 2001, 1996, 1993, 1990, 1986, 1981, 1977, 1970, 1967, 1966, 1961, 1960, 1956, 1955, 1951, 1946, 1945, 1941, 1939, 1936, 1931, 1930, 1927, 1925, 1924, 1921
4110 VICTORIA DR	2014, 2010, 2005, 2002, 2001, 1996, 1993, 1990, 1986, 1981, 1977, 1967, 1966, 1961, 1960, 1956, 1955, 1951, 1946, 1945, 1941, 1939, 1936, 1931, 1930, 1927, 1925, 1924, 1921
4120 HOWARD AVE	2014, 2010, 2005, 2002, 2001, 1996, 1993, 1990, 1986, 1981, 1977, 1970, 1967, 1961, 1956, 1946, 1941, 1939, 1936, 1931, 1930, 1927, 1925, 1924, 1921
4120 PARK AVE	2014, 2010, 2005, 2002, 2001, 1996, 1993, 1990, 1986, 1981, 1977, 1970, 1967, 1966, 1961, 1956, 1951, 1946, 1941, 1931, 1927, 1925, 1924, 1921
4120 PARK ST	2014, 2010, 2005, 2002, 2001, 1996, 1993, 1990, 1986, 1981, 1977, 1970, 1967, 1966, 1961, 1960, 1956, 1955, 1946, 1945, 1941, 1939, 1936, 1931, 1930, 1927, 1925, 1924, 1921
4125 HOWARD AVE	2014, 2010, 2005, 2002, 2001, 1996, 1993, 1990, 1986, 1981, 1977, 1970, 1967, 1966, 1961, 1960, 1956, 1955, 1951, 1946, 1945, 1941, 1939, 1931, 1927, 1925, 1924, 1921
4125 SEDGEWICK AVE	2014, 2010, 2005, 2002, 1996, 1993, 1990, 1986, 1981, 1977, 1970, 1967, 1961, 1960, 1956, 1955, 1946, 1941, 1939, 1936, 1931, 1927, 1925, 1924, 1921
4130 HOWARD AVE	2014, 2010, 2005, 2002, 2001, 1996, 1993, 1990, 1986, 1981, 1977, 1970, 1967, 1961, 1956, 1951, 1946, 1945, 1941, 1939, 1936, 1931, 1930, 1927, 1925, 1924, 1921



## FINDINGS

### Address Researched

### Address Not Identified in Research Source

4135 VICTORIA AVE	2014, 2010, 2005, 2002, 1996, 1993, 1990, 1986, 1981, 1977, 1970, 1967, 1966, 1961, 1956, 1951, 1946, 1945, 1941, 1939, 1936, 1931, 1930, 1927, 1925, 1924, 1921
4140 HOWARD AVE	2014, 2010, 2005, 2001, 1996, 1993, 1990, 1986, 1977, 1970, 1967, 1961, 1956, 1951, 1946, 1941, 1931, 1927, 1925, 1924, 1921
4140 HOWARD ST	2014, 2010, 2005, 2002, 2001, 1996, 1993, 1990, 1986, 1981, 1977, 1967, 1966, 1961, 1960, 1956, 1955, 1951, 1946, 1945, 1941, 1939, 1936, 1931, 1930, 1927, 1925, 1924, 1921
4142 PARK AVE	2014, 2010, 2005, 2002, 2001, 1996, 1993, 1990, 1986, 1981, 1977, 1970, 1967, 1966, 1961, 1956, 1951, 1941, 1931, 1927, 1925, 1924, 1921
4145 PARK AVE	2014, 2010, 2005, 1993, 1967, 1961, 1956, 1951, 1941, 1931, 1927, 1925, 1924, 1921
4145 Park Ave	2014, 2010, 2002, 2001, 1996, 1993, 1990, 1986, 1981, 1977, 1970, 1967, 1966, 1961, 1960, 1956, 1955, 1951, 1946, 1945, 1941, 1939, 1936, 1931, 1930, 1927, 1925, 1924, 1921
4145 PARK ST	2014, 2010, 2005, 2002, 2001, 1996, 1993, 1990, 1986, 1981, 1977, 1970, 1967, 1966, 1961, 1960, 1956, 1955, 1946, 1945, 1941, 1939, 1936, 1931, 1930, 1927, 1925, 1924, 1921
4149 SEDGEWICK AVE	2014, 2010, 2005, 2002, 1996, 1993, 1990, 1986, 1981, 1977, 1970, 1967, 1961, 1960, 1956, 1955, 1951, 1946, 1941, 1939, 1936, 1931, 1927, 1925, 1924, 1921
4149 SEDGWICK AVE	2014, 2010, 2005, 2002, 2001, 1996, 1993, 1986, 1981, 1977, 1970, 1967, 1966, 1961, 1960, 1956, 1955, 1951, 1946, 1945, 1941, 1939, 1936, 1931, 1930, 1927, 1925, 1924, 1921
4155 PARK AVE	2014, 2010, 2005, 1993, 1990, 1986, 1981, 1977, 1967, 1961, 1960, 1956, 1955, 1951, 1945, 1941, 1931, 1927, 1925, 1924, 1921
4155 Park Ave	2002, 2001, 1996, 1993, 1990, 1986, 1981, 1977, 1970, 1967, 1966, 1961, 1960, 1956, 1955, 1951, 1946, 1945, 1941, 1939, 1936, 1931, 1930, 1927, 1925, 1924, 1921
4157 PARK AVE	2014, 2010, 2005, 2002, 1996, 1993, 1990, 1986, 1967, 1961, 1960, 1956, 1955, 1951, 1946, 1945, 1941, 1939, 1936, 1931, 1930, 1927, 1925, 1924, 1921
4160 SEDGEWICK AVE	2014, 2010, 2005, 2002, 2001, 1996, 1993, 1990, 1986, 1981, 1977, 1970, 1967, 1961, 1960, 1956, 1955, 1946, 1945, 1941, 1939, 1936, 1931, 1930, 1927, 1925, 1924, 1921
4160 SEDGEWICK CT	2014, 2010, 2005, 2002, 2001, 1996, 1993, 1990, 1986, 1981, 1977, 1967, 1966, 1961, 1960, 1956, 1955, 1951, 1946, 1945, 1941, 1939, 1936, 1931, 1930, 1927, 1925, 1924, 1921
4162 HOWARD AVE	2014, 2010, 2005, 2002, 2001, 1996, 1993, 1990, 1986, 1981, 1977, 1970, 1967, 1961, 1956, 1951, 1946, 1941, 1931, 1927, 1925, 1924, 1921
4171 PARK AVE	2014, 2010, 2005, 2002, 1996, 1993, 1990, 1977, 1970, 1967, 1966, 1961, 1960, 1956, 1955, 1951, 1946, 1945, 1941, 1939, 1936, 1931, 1930, 1927, 1925, 1924, 1921
4173 PARK AVE	2014, 2010, 2005, 1993, 1977, 1970, 1967, 1966, 1961, 1956, 1951, 1941, 1931, 1930, 1927, 1925, 1924, 1921
4173 Park Ave	2002, 2001, 1996, 1993, 1990, 1986, 1981, 1977, 1970, 1967, 1966, 1961, 1960, 1956, 1955, 1951, 1946, 1945, 1941, 1939, 1936, 1931, 1930, 1927, 1925, 1924, 1921
4173 PARK ST	2014, 2010, 2005, 2002, 2001, 1996, 1993, 1990, 1986, 1981, 1977, 1970, 1967, 1966, 1961, 1960, 1956, 1955, 1946, 1945, 1941, 1939, 1936, 1931, 1930, 1927, 1925, 1924, 1921

## FINDINGS

### Address Researched

### Address Not Identified in Research Source

4175 PARK AVE	2014, 2010, 2005, 2002, 1996, 1993, 1990, 1986, 1981, 1977, 1970, 1967, 1966, 1961, 1960, 1956, 1955, 1951, 1946, 1945, 1941, 1939, 1936, 1931, 1930, 1927, 1925, 1924, 1921
4177 PARK AVE	2014, 2010, 2005, 1993, 1977, 1970, 1967, 1961, 1956, 1945, 1941, 1939, 1936, 1931, 1930, 1927, 1925, 1924, 1921
4177 Park Ave	2010, 2002, 2001, 1996, 1993, 1990, 1986, 1981, 1977, 1970, 1967, 1966, 1961, 1960, 1956, 1955, 1951, 1946, 1945, 1941, 1939, 1936, 1931, 1930, 1927, 1925, 1924, 1921
4192 Park Ave	2002, 2001, 1996, 1993, 1990, 1986, 1981, 1977, 1970, 1967, 1966, 1961, 1960, 1956, 1955, 1951, 1946, 1945, 1941, 1939, 1936, 1931, 1930, 1927, 1925, 1924, 1921
4192 PARK AVE	2014, 2010, 2005, 1993, 1967, 1961, 1956, 1955, 1951, 1946, 1945, 1941, 1939, 1936, 1931, 1930, 1927, 1925, 1924, 1921
4193 PARK AVE	2014, 2010, 2005, 2002, 2001, 1996, 1993, 1990, 1986, 1981, 1977, 1970, 1967, 1966, 1961, 1960, 1956, 1955, 1951, 1946, 1945, 1941, 1939, 1931, 1930, 1927, 1925, 1924, 1921
4193 VICTORIA AVE	2014, 2010, 2005, 2002, 1996, 1993, 1990, 1986, 1981, 1977, 1970, 1967, 1966, 1961, 1960, 1956, 1951, 1946, 1945, 1941, 1939, 1936, 1931, 1930, 1927, 1925, 1924, 1921
4195 PARK AVE	2014, 2010, 2005, 2002, 1996, 1993, 1990, 1986, 1981, 1977, 1970, 1967, 1961, 1956, 1951, 1941, 1936, 1931, 1927, 1925, 1924, 1921
4195 Park Ave	2014, 2002, 2001, 1996, 1993, 1990, 1986, 1981, 1977, 1970, 1967, 1966, 1961, 1960, 1956, 1955, 1951, 1946, 1945, 1941, 1939, 1936, 1931, 1930, 1927, 1925, 1924, 1921
4197 PARK AVE	2014, 2010, 2005, 2002, 1993, 1977, 1967, 1961, 1960, 1956, 1951, 1946, 1945, 1941, 1939, 1936, 1931, 1930, 1927, 1925, 1924, 1921
4198 PARK AVE	2014, 2010, 2005, 2002, 2001, 1996, 1993, 1990, 1986, 1981, 1977, 1970, 1967, 1966, 1961, 1960, 1956, 1951, 1946, 1941, 1931, 1927, 1925, 1924, 1921
4206 PARK AVE	2014, 2010, 2005, 2002, 2001, 1996, 1993, 1990, 1986, 1981, 1977, 1970, 1967, 1966, 1961, 1956, 1946, 1941, 1931, 1927, 1925, 1924, 1921
4211 SEDGEWICK AVE	2014, 2010, 2005, 2002, 2001, 1996, 1993, 1990, 1986, 1981, 1977, 1970, 1967, 1966, 1961, 1960, 1956, 1955, 1951, 1941, 1939, 1936, 1931, 1927, 1925, 1924, 1921
4218 VICTORIA AVE	2014, 2010, 2005, 2002, 2001, 1996, 1993, 1990, 1986, 1981, 1977, 1970, 1967, 1961, 1960, 1956, 1955, 1951, 1946, 1945, 1941, 1939, 1936, 1931, 1930, 1927, 1925, 1924, 1921
4221 HOWARD AVE	2014, 2010, 2005, 2002, 2001, 1996, 1993, 1990, 1986, 1981, 1977, 1970, 1967, 1966, 1961, 1960, 1956, 1951, 1946, 1945, 1941, 1939, 1936, 1931, 1930, 1927, 1925, 1924, 1921
4222 PARK AVE	2014, 2010, 2005, 2002, 2001, 1996, 1993, 1990, 1986, 1981, 1977, 1970, 1967, 1966, 1961, 1956, 1951, 1941, 1931, 1927, 1925, 1924, 1921
4224 BERMUDA	2014, 2010, 2005, 2002, 2001, 1996, 1993, 1990, 1986, 1981, 1977, 1967, 1966, 1961, 1960, 1956, 1955, 1951, 1946, 1945, 1941, 1939, 1936, 1931, 1930, 1927, 1925, 1924, 1921
4224 BERMUDA AVE	2014, 2010, 2005, 2002, 1996, 1993, 1990, 1986, 1981, 1970, 1967, 1961, 1960, 1956, 1955, 1951, 1946, 1945, 1941, 1939, 1936, 1931, 1930, 1927, 1925, 1924, 1921
4230 HOWARD AVE	2014, 2010, 2005, 2002, 2001, 1996, 1993, 1990, 1986, 1981, 1977, 1970, 1967, 1966, 1961, 1960, 1956, 1955, 1951, 1946, 1945, 1941, 1939, 1931, 1930, 1927, 1925, 1924, 1921

## FINDINGS

### **Address Researched**

4231 LANGSTON PL

4231 LANGSTON WAY

4235 BERMUDA AVE

4240 SEDGEWICK AVE

4240 SEDGWICK AVE

4241 PARK AVE

4242 VICTORIA AVE

4242 Victoria Ave

4243 SEDGEWICK AVE

4244 PARK AVE

4250 BERMUDA AVE

4250 PARK AVE

4250 PARK ST

4251 LANGSTON PL

4251 LANGSTON WAY

4254 VICTORIA AVE

4254 Victoria Ave

4254 VICTORIA DR

4255 BERMUDA

### **Address Not Identified in Research Source**

2014, 2010, 2005, 1996, 1993, 1990, 1970, 1967, 1961, 1956, 1951, 1946, 1945, 1941, 1939, 1936, 1931, 1930, 1927, 1925, 1924, 1921

2014, 2010, 2005, 2002, 2001, 1996, 1993, 1990, 1986, 1981, 1977, 1967, 1966, 1961, 1960, 1956, 1955, 1951, 1946, 1945, 1941, 1939, 1936, 1931, 1930, 1927, 1925, 1924, 1921

2014, 2010, 2005, 2002, 1996, 1993, 1990, 1986, 1981, 1977, 1970, 1967, 1966, 1961, 1960, 1956, 1955, 1951, 1946, 1945, 1941, 1939, 1936, 1931, 1930, 1927, 1925, 1924, 1921

2014, 2010, 2005, 1996, 1993, 1990, 1986, 1981, 1970, 1967, 1961, 1960, 1956, 1955, 1946, 1945, 1941, 1939, 1936, 1931, 1927, 1925, 1924, 1921

2014, 2010, 2005, 2002, 2001, 1996, 1993, 1986, 1981, 1977, 1970, 1967, 1966, 1961, 1960, 1956, 1955, 1951, 1946, 1945, 1941, 1939, 1936, 1931, 1930, 1927, 1925, 1924, 1921

2014, 2010, 2005, 2002, 2001, 1996, 1993, 1990, 1986, 1981, 1977, 1970, 1967, 1966, 1961, 1960, 1956, 1955, 1951, 1946, 1945, 1941, 1939, 1931, 1930, 1927, 1925, 1924, 1921

2014, 2010, 2005, 2002, 1996, 1993, 1986, 1981, 1977, 1970, 1967, 1966, 1961, 1960, 1956, 1955, 1951, 1946, 1945, 1941, 1939, 1936, 1931, 1930, 1927, 1925, 1924, 1921

2014, 2005, 2002, 2001, 1996, 1993, 1990, 1986, 1981, 1977, 1970, 1967, 1966, 1961, 1960, 1956, 1955, 1951, 1946, 1945, 1941, 1939, 1936, 1931, 1930, 1927, 1925, 1924, 1921

2014, 2010, 2005, 2002, 2001, 1996, 1993, 1990, 1986, 1981, 1977, 1970, 1967, 1961, 1960, 1956, 1955, 1946, 1941, 1939, 1936, 1931, 1927, 1925, 1924, 1921

2014, 2010, 2005, 1996, 1993, 1986, 1981, 1977, 1967, 1961, 1956, 1951, 1941, 1931, 1927, 1925, 1924, 1921

2014, 2010, 2005, 2002, 1996, 1993, 1990, 1986, 1981, 1977, 1970, 1967, 1961, 1960, 1956, 1955, 1951, 1946, 1945, 1941, 1939, 1936, 1931, 1930, 1927, 1925, 1924, 1921

2014, 2010, 2005, 2002, 1996, 1993, 1990, 1986, 1981, 1977, 1967, 1966, 1961, 1956, 1951, 1946, 1941, 1931, 1930, 1927, 1925, 1924, 1921

2014, 2010, 2005, 2002, 2001, 1996, 1993, 1990, 1986, 1981, 1977, 1970, 1967, 1966, 1961, 1960, 1956, 1955, 1946, 1945, 1941, 1939, 1936, 1931, 1930, 1927, 1925, 1924, 1921

2014, 2010, 2005, 2002, 1996, 1993, 1990, 1986, 1981, 1977, 1970, 1967, 1961, 1956, 1946, 1945, 1941, 1939, 1936, 1931, 1930, 1927, 1925, 1924, 1921

2014, 2010, 2005, 2002, 2001, 1996, 1993, 1990, 1986, 1981, 1977, 1967, 1966, 1961, 1960, 1956, 1955, 1951, 1946, 1945, 1941, 1939, 1936, 1931, 1930, 1927, 1925, 1924, 1921

2014, 2010, 2005, 2002, 1996, 1993, 1986, 1981, 1970, 1967, 1961, 1956, 1951, 1946, 1945, 1941, 1939, 1936, 1931, 1930, 1927, 1925, 1924, 1921

2005, 2002, 2001, 1996, 1993, 1990, 1986, 1981, 1977, 1970, 1967, 1966, 1961, 1960, 1956, 1955, 1951, 1946, 1945, 1941, 1939, 1936, 1931, 1930, 1927, 1925, 1924, 1921

2014, 2010, 2005, 2002, 2001, 1996, 1993, 1990, 1986, 1981, 1977, 1967, 1966, 1961, 1960, 1956, 1955, 1951, 1946, 1945, 1941, 1939, 1936, 1931, 1930, 1927, 1925, 1924, 1921

2014, 2010, 2005, 2002, 2001, 1996, 1993, 1990, 1986, 1981, 1977, 1967, 1966, 1961, 1960, 1956, 1955, 1951, 1946, 1945, 1941, 1939, 1936, 1931, 1930, 1927, 1925, 1924, 1921

## FINDINGS

### Address Researched

### Address Not Identified in Research Source

4255 BERMUDA AVE	2014, 2010, 2005, 2002, 2001, 1996, 1993, 1990, 1986, 1981, 1977, 1970, 1967, 1961, 1960, 1956, 1955, 1951, 1946, 1945, 1941, 1939, 1936, 1931, 1930, 1927, 1925, 1924, 1921
4256 VICTORIA AVE	2014, 2010, 2005, 2002, 1996, 1993, 1981, 1977, 1970, 1967, 1966, 1961, 1960, 1956, 1955, 1951, 1946, 1945, 1941, 1939, 1936, 1931, 1930, 1927, 1925, 1924, 1921
4257 SEDGEWICK AVE	2014, 2010, 2005, 2002, 1996, 1993, 1990, 1986, 1981, 1977, 1970, 1967, 1961, 1960, 1956, 1955, 1951, 1946, 1945, 1941, 1939, 1936, 1931, 1930, 1927, 1925, 1924, 1921
4257 SEDGEWICK CT	2014, 2010, 2005, 2002, 2001, 1996, 1993, 1990, 1986, 1981, 1977, 1967, 1966, 1961, 1960, 1956, 1955, 1951, 1946, 1945, 1941, 1939, 1936, 1931, 1930, 1927, 1925, 1924, 1921
4259 SEDGEWICK AVE	2014, 2010, 2005, 2002, 1996, 1993, 1990, 1986, 1981, 1977, 1970, 1967, 1961, 1960, 1956, 1955, 1951, 1946, 1945, 1941, 1939, 1936, 1931, 1930, 1927, 1925, 1924, 1921
4260 PARK AVE	2014, 2010, 2005, 2002, 1996, 1993, 1990, 1986, 1981, 1977, 1970, 1967, 1961, 1956, 1951, 1946, 1941, 1931, 1927, 1925, 1924, 1921
4260 SEDGEWICK AVE	2014, 2010, 2005, 2002, 2001, 1996, 1993, 1990, 1981, 1970, 1967, 1966, 1961, 1960, 1956, 1955, 1951, 1946, 1945, 1941, 1939, 1936, 1931, 1930, 1927, 1925, 1924, 1921
4261 PARK AVE	2014, 2010, 2005, 1993, 1986, 1967, 1966, 1961, 1960, 1956, 1955, 1951, 1946, 1945, 1941, 1939, 1936, 1931, 1930, 1927, 1925, 1924, 1921
4261 Park Ave	2014, 2002, 2001, 1996, 1993, 1990, 1986, 1981, 1977, 1970, 1967, 1966, 1961, 1960, 1956, 1955, 1951, 1946, 1945, 1941, 1939, 1936, 1931, 1930, 1927, 1925, 1924, 1921
4264 VICTORIA AVE	2014, 2010, 2005, 1996, 1993, 1990, 1986, 1981, 1977, 1970, 1967, 1961, 1956, 1951, 1946, 1945, 1941, 1939, 1936, 1931, 1930, 1927, 1925, 1924, 1921
4270 BERMUDA AVE	2014, 2010, 2005, 2002, 1996, 1993, 1990, 1986, 1981, 1977, 1970, 1967, 1966, 1961, 1960, 1956, 1955, 1951, 1946, 1945, 1941, 1939, 1936, 1931, 1930, 1927, 1925, 1924, 1921
4271 LANGSTON PL	2014, 2010, 2005, 2002, 1996, 1993, 1990, 1986, 1981, 1977, 1970, 1967, 1961, 1956, 1951, 1946, 1945, 1941, 1939, 1936, 1931, 1930, 1927, 1925, 1924, 1921
4271 VICTORIA AVE	2014, 2010, 2005, 1993, 1977, 1970, 1967, 1966, 1961, 1956, 1951, 1946, 1945, 1941, 1939, 1936, 1931, 1930, 1927, 1925, 1924, 1921
4275 SEDGEWICK AVE	2014, 2010, 2005, 2002, 2001, 1996, 1993, 1990, 1986, 1981, 1977, 1970, 1967, 1961, 1960, 1956, 1955, 1941, 1939, 1936, 1931, 1927, 1925, 1924, 1921
4275 VICTORIA AVE	2014, 2010, 2005, 2002, 2001, 1996, 1993, 1990, 1986, 1981, 1977, 1970, 1967, 1966, 1961, 1956, 1951, 1946, 1945, 1941, 1939, 1936, 1931, 1930, 1927, 1925, 1924, 1921
4276 PARK AVE	2014, 2010, 2005, 2002, 2001, 1996, 1993, 1990, 1986, 1981, 1977, 1970, 1967, 1966, 1961, 1956, 1951, 1946, 1941, 1931, 1927, 1925, 1924, 1921
4278 VICTORIA AVE	2014, 2010, 2005, 2002, 1996, 1993, 1990, 1986, 1981, 1977, 1970, 1967, 1966, 1961, 1956, 1951, 1946, 1945, 1941, 1939, 1936, 1931, 1930, 1927, 1925, 1924, 1921
4288 PARK AVE	2014, 2010, 2005, 2002, 1996, 1993, 1990, 1986, 1981, 1967, 1961, 1956, 1951, 1946, 1941, 1936, 1931, 1930, 1927, 1925, 1924, 1921
4290 LANGSTON PL	2014, 2010, 2005, 2002, 2001, 1996, 1993, 1990, 1986, 1981, 1977, 1970, 1967, 1961, 1956, 1951, 1946, 1945, 1941, 1939, 1936, 1931, 1930, 1927, 1925, 1924, 1921
4291 LANGSTON PL	2014, 2010, 2005, 2002, 1996, 1993, 1970, 1967, 1961, 1956, 1946, 1945, 1941, 1939, 1936, 1931, 1930, 1927, 1925, 1924, 1921

## FINDINGS

<b><u>Address Researched</u></b>	<b><u>Address Not Identified in Research Source</u></b>
4291 LANGSTON WAY	2014, 2010, 2005, 2002, 2001, 1996, 1993, 1990, 1986, 1981, 1977, 1967, 1966, 1961, 1960, 1956, 1955, 1951, 1946, 1945, 1941, 1939, 1936, 1931, 1930, 1927, 1925, 1924, 1921
4292 VICTORIA AVE	2014, 2010, 2005, 2002, 2001, 1996, 1993, 1990, 1986, 1981, 1977, 1970, 1967, 1961, 1956, 1951, 1946, 1945, 1941, 1939, 1936, 1931, 1930, 1927, 1925, 1924, 1921
4293 BERMUDA	2014, 2010, 2005, 2002, 2001, 1996, 1993, 1990, 1986, 1981, 1977, 1967, 1966, 1961, 1960, 1956, 1955, 1951, 1946, 1945, 1941, 1939, 1936, 1931, 1930, 1927, 1925, 1924, 1921
4293 BERMUDA AVE	2014, 2010, 2005, 2002, 1996, 1993, 1990, 1986, 1981, 1977, 1970, 1967, 1966, 1961, 1960, 1956, 1955, 1951, 1946, 1945, 1941, 1939, 1936, 1931, 1930, 1927, 1925, 1924, 1921
4302 PARK AVE	2014, 2010, 2005, 2002, 1996, 1993, 1990, 1986, 1981, 1977, 1967, 1961, 1956, 1951, 1941, 1931, 1927, 1925, 1924, 1921
4307 PARK AVE	2014, 2010, 2005, 2002, 1996, 1993, 1990, 1967, 1961, 1956, 1951, 1946, 1941, 1931, 1927, 1925, 1924, 1921
4308 VICTORIA AVE	2014, 2010, 2005, 1996, 1993, 1990, 1986, 1981, 1977, 1970, 1967, 1966, 1961, 1956, 1951, 1946, 1945, 1941, 1939, 1936, 1931, 1930, 1927, 1925, 1924, 1921
4309 SEDGEWICK CT	2014, 2010, 2005, 2002, 2001, 1996, 1993, 1990, 1986, 1981, 1977, 1967, 1966, 1961, 1960, 1956, 1955, 1951, 1946, 1945, 1941, 1939, 1936, 1931, 1930, 1927, 1925, 1924, 1921
4310 BERMUDA AVE	2014, 2010, 2005, 1996, 1993, 1990, 1986, 1981, 1977, 1970, 1967, 1966, 1961, 1960, 1956, 1955, 1951, 1946, 1945, 1941, 1939, 1936, 1931, 1930, 1927, 1925, 1924, 1921
4310 LANGSTON PL	2014, 2010, 2005, 2002, 1996, 1993, 1990, 1986, 1977, 1970, 1967, 1961, 1956, 1951, 1946, 1945, 1941, 1939, 1936, 1931, 1930, 1927, 1925, 1924, 1921
4311 LANGSTON PL	2014, 2010, 2005, 2002, 1996, 1993, 1990, 1986, 1981, 1977, 1970, 1967, 1961, 1956, 1951, 1946, 1945, 1941, 1939, 1936, 1931, 1930, 1927, 1925, 1924, 1921
4312 BERMUDA AVE	2014, 2010, 2005, 2002, 2001, 1996, 1993, 1990, 1986, 1981, 1977, 1970, 1967, 1961, 1960, 1956, 1955, 1951, 1946, 1945, 1941, 1939, 1936, 1931, 1930, 1927, 1925, 1924, 1921
4320 HOWARD AVE	2014, 2010, 2005, 2002, 2001, 1996, 1993, 1990, 1986, 1981, 1977, 1970, 1967, 1966, 1961, 1956, 1951, 1946, 1941, 1931, 1927, 1925, 1924, 1921
4321 HOWARD AVE	2014, 2010, 2005, 2002, 2001, 1996, 1993, 1990, 1986, 1981, 1977, 1970, 1967, 1961, 1956, 1951, 1946, 1941, 1931, 1927, 1925, 1924, 1921
4321 HOWARD ST	2014, 2010, 2005, 2002, 2001, 1996, 1993, 1990, 1986, 1981, 1977, 1967, 1966, 1961, 1960, 1956, 1955, 1946, 1945, 1941, 1939, 1936, 1931, 1930, 1927, 1925, 1924, 1921
4321 SEDGEWICK AVE	2014, 2010, 2005, 2002, 2001, 1996, 1993, 1990, 1986, 1981, 1977, 1970, 1967, 1966, 1961, 1960, 1956, 1955, 1951, 1941, 1939, 1936, 1931, 1930, 1927, 1925, 1924, 1921
4322 PARK AVE	2014, 2010, 2005, 1996, 1993, 1990, 1986, 1981, 1977, 1967, 1966, 1961, 1956, 1941, 1931, 1927, 1925, 1924, 1921
4322 VICTORIA AVE	2014, 2010, 2005, 2002, 1996, 1993, 1981, 1977, 1970, 1967, 1961, 1956, 1951, 1946, 1945, 1941, 1939, 1936, 1931, 1930, 1927, 1925, 1924, 1921
4322 Victoria Ave	2014, 2005, 2002, 2001, 1996, 1993, 1990, 1986, 1981, 1977, 1970, 1967, 1966, 1961, 1960, 1956, 1955, 1951, 1946, 1945, 1941, 1939, 1936, 1931, 1930, 1927, 1925, 1924, 1921
4322 VICTORIA DR	2014, 2010, 2005, 2002, 2001, 1996, 1993, 1990, 1986, 1981, 1977, 1967, 1966, 1961, 1960, 1956, 1955, 1951, 1946, 1945, 1941, 1939, 1936, 1931, 1930, 1927, 1925, 1924, 1921

## FINDINGS

### Address Researched

4326 LANGSTON PL

4327 LANGSTON PL

4327 LANGSTON WAY

4330 HOWARD AVE

4335 BERMUDA AVE

4336 HOWARD AVE

4336 VICTORIA AVE

4341 LANGSTON PL

4341 VICTORIA DR

4342 HOWARD AVE

4342 HOWARD ST

4342 LANGSTON PL

4342 PARK AVE

4343 LANGSTON PL

4343 LANGSTON WAY

4343 PARK AVE

4350 VICTORIA AVE

4350 VICTORIA DR

4351 LANGSTON PL

4354 HOWARD AVE

### Address Not Identified in Research Source

2014, 2010, 2005, 2002, 1996, 1993, 1970, 1967, 1961, 1956, 1951, 1946, 1945, 1941, 1939, 1936, 1931, 1930, 1927, 1925, 1924, 1921

2014, 2010, 2005, 2002, 1993, 1981, 1970, 1967, 1961, 1956, 1951, 1946, 1945, 1941, 1939, 1936, 1931, 1930, 1927, 1925, 1924, 1921

2014, 2010, 2005, 2002, 2001, 1996, 1993, 1990, 1986, 1981, 1977, 1967, 1966, 1961, 1960, 1956, 1955, 1951, 1946, 1945, 1941, 1939, 1936, 1931, 1930, 1927, 1925, 1924, 1921

2014, 2010, 2005, 2002, 2001, 1996, 1993, 1990, 1986, 1981, 1977, 1970, 1967, 1966, 1961, 1956, 1951, 1946, 1941, 1931, 1930, 1927, 1925, 1924, 1921

2014, 2010, 2005, 2002, 1993, 1970, 1967, 1966, 1961, 1960, 1956, 1955, 1951, 1946, 1945, 1941, 1939, 1936, 1931, 1930, 1927, 1925, 1924, 1921

2014, 2010, 2005, 2002, 1996, 1993, 1990, 1986, 1981, 1977, 1970, 1967, 1961, 1956, 1951, 1946, 1941, 1931, 1927, 1925, 1924, 1921

2014, 2010, 2005, 2002, 1996, 1993, 1990, 1986, 1977, 1970, 1967, 1961, 1956, 1951, 1946, 1945, 1941, 1939, 1936, 1931, 1930, 1927, 1925, 1924, 1921

2014, 2010, 2005, 2002, 2001, 1996, 1993, 1990, 1986, 1981, 1977, 1970, 1967, 1961, 1960, 1956, 1955, 1951, 1946, 1945, 1941, 1939, 1936, 1931, 1930, 1927, 1925, 1924, 1921

2014, 2010, 2005, 2002, 2001, 1996, 1993, 1990, 1986, 1981, 1977, 1967, 1966, 1961, 1960, 1956, 1955, 1951, 1946, 1945, 1941, 1939, 1936, 1931, 1930, 1927, 1925, 1924, 1921

2014, 2010, 2005, 2002, 1996, 1993, 1990, 1977, 1970, 1967, 1961, 1956, 1951, 1946, 1941, 1931, 1927, 1925, 1924, 1921

2014, 2010, 2005, 2002, 2001, 1996, 1993, 1990, 1986, 1981, 1977, 1967, 1966, 1961, 1960, 1956, 1955, 1951, 1946, 1945, 1941, 1939, 1936, 1931, 1930, 1927, 1925, 1924, 1921

2014, 2010, 2005, 2002, 1996, 1993, 1990, 1986, 1981, 1977, 1970, 1967, 1961, 1956, 1946, 1945, 1941, 1939, 1936, 1931, 1930, 1927, 1925, 1924, 1921

2014, 2010, 2005, 1996, 1993, 1990, 1986, 1981, 1967, 1966, 1961, 1956, 1946, 1941, 1931, 1927, 1925, 1924, 1921

2014, 2010, 2005, 1993, 1970, 1967, 1961, 1956, 1946, 1945, 1941, 1939, 1936, 1931, 1930, 1927, 1925, 1924, 1921

2014, 2010, 2005, 2002, 2001, 1996, 1993, 1990, 1986, 1981, 1977, 1967, 1966, 1961, 1960, 1956, 1955, 1951, 1946, 1945, 1941, 1939, 1936, 1931, 1930, 1927, 1925, 1924, 1921

2014, 2010, 2005, 1993, 1967, 1966, 1961, 1956, 1941, 1931, 1927, 1925, 1924, 1921

2014, 2010, 2005, 2002, 1996, 1993, 1990, 1986, 1981, 1977, 1970, 1967, 1966, 1961, 1956, 1951, 1946, 1945, 1941, 1939, 1936, 1931, 1930, 1927, 1925, 1924, 1921

2014, 2010, 2005, 2002, 2001, 1996, 1993, 1990, 1986, 1981, 1977, 1967, 1966, 1961, 1960, 1956, 1955, 1951, 1946, 1945, 1941, 1939, 1936, 1931, 1930, 1927, 1925, 1924, 1921

2014, 2010, 2005, 2002, 2001, 1996, 1993, 1990, 1986, 1981, 1977, 1970, 1967, 1961, 1956, 1951, 1946, 1945, 1941, 1939, 1936, 1931, 1930, 1927, 1925, 1924, 1921

2014, 2010, 2005, 2002, 2001, 1996, 1993, 1990, 1986, 1981, 1977, 1970, 1967, 1961, 1960, 1956, 1955, 1951, 1946, 1945, 1941, 1939, 1936, 1931, 1930, 1927, 1925, 1924, 1921

## FINDINGS

### Address Researched

### Address Not Identified in Research Source

4356 HOWARD AVE	2014, 2010, 2005, 2002, 1996, 1993, 1990, 1986, 1977, 1970, 1967, 1961, 1956, 1951, 1946, 1941, 1931, 1927, 1925, 1924, 1921
4364 VICTORIA AVE	2014, 2010, 2005, 2002, 1996, 1993, 1990, 1986, 1981, 1970, 1967, 1961, 1956, 1951, 1946, 1945, 1941, 1939, 1936, 1931, 1930, 1927, 1925, 1924, 1921
4366 BERMUDA	2014, 2010, 2005, 2002, 2001, 1996, 1993, 1990, 1986, 1981, 1977, 1967, 1966, 1961, 1960, 1956, 1955, 1951, 1946, 1945, 1941, 1939, 1936, 1931, 1930, 1927, 1925, 1924, 1921
4366 BERMUDA AV 686	2014, 2010, 2005, 2002, 2001, 1996, 1993, 1990, 1986, 1977, 1970, 1967, 1966, 1961, 1960, 1956, 1955, 1951, 1946, 1945, 1941, 1939, 1936, 1931, 1930, 1927, 1925, 1924, 1921
4366 Bermuda Ave	2002, 2001, 1996, 1993, 1990, 1986, 1981, 1977, 1970, 1967, 1966, 1961, 1960, 1956, 1955, 1951, 1946, 1945, 1941, 1939, 1936, 1931, 1930, 1927, 1925, 1924, 1921
4366 BERMUDA AVE	2014, 2010, 2005, 1993, 1981, 1970, 1967, 1966, 1961, 1960, 1956, 1955, 1951, 1946, 1945, 1941, 1939, 1936, 1931, 1930, 1927, 1925, 1924, 1921
4370 HOWARD AVE	2014, 2010, 2005, 2002, 1996, 1993, 1990, 1977, 1970, 1967, 1961, 1956, 1951, 1946, 1941, 1931, 1927, 1925, 1924, 1921
4370 HOWARD ST	2014, 2010, 2005, 2002, 2001, 1996, 1993, 1990, 1986, 1981, 1977, 1967, 1966, 1961, 1960, 1956, 1955, 1951, 1946, 1945, 1941, 1939, 1936, 1931, 1930, 1927, 1925, 1924, 1921
4370 LANGSTON PL	2014, 2010, 2005, 1993, 1990, 1986, 1981, 1977, 1970, 1967, 1966, 1961, 1956, 1955, 1951, 1946, 1945, 1941, 1939, 1936, 1931, 1930, 1927, 1925, 1924, 1921
4376 PARK AVE	2014, 2010, 2005, 2002, 1996, 1993, 1990, 1986, 1981, 1977, 1970, 1967, 1966, 1961, 1956, 1951, 1946, 1941, 1931, 1927, 1925, 1924, 1921
4378 VICTORIA AVE	2014, 2010, 2005, 2002, 1996, 1993, 1990, 1986, 1981, 1970, 1967, 1961, 1956, 1951, 1946, 1945, 1941, 1939, 1936, 1931, 1930, 1927, 1925, 1924, 1921
4378 VICTORIA DR	2014, 2010, 2005, 2002, 2001, 1996, 1993, 1990, 1986, 1981, 1977, 1967, 1966, 1961, 1960, 1956, 1955, 1951, 1946, 1945, 1941, 1939, 1936, 1931, 1930, 1927, 1925, 1924, 1921
4382 HOWARD AVE	2014, 2010, 2005, 2002, 2001, 1996, 1993, 1990, 1986, 1981, 1977, 1970, 1967, 1966, 1961, 1960, 1956, 1951, 1946, 1945, 1941, 1931, 1927, 1925, 1924, 1921
4388 PARK AVE	2014, 2010, 2005, 2002, 2001, 1996, 1993, 1990, 1986, 1981, 1977, 1970, 1967, 1966, 1961, 1960, 1956, 1955, 1951, 1946, 1945, 1941, 1939, 1936, 1931, 1927, 1925, 1924, 1921
4392 VICTORIA AVE	2014, 2010, 2005, 1993, 1990, 1986, 1981, 1977, 1970, 1967, 1961, 1956, 1951, 1946, 1945, 1941, 1939, 1936, 1931, 1930, 1927, 1925, 1924, 1921
4397 PARK AVE	2014, 2010, 2005, 2002, 2001, 1996, 1993, 1990, 1986, 1981, 1977, 1970, 1967, 1966, 1961, 1960, 1956, 1955, 1951, 1946, 1941, 1931, 1927, 1925, 1924, 1921
4398 PARK AVE	2014, 2010, 2005, 1996, 1993, 1990, 1986, 1977, 1967, 1961, 1956, 1951, 1941, 1931, 1927, 1925, 1924, 1921
4398 Park Ave	2010, 2005, 2002, 2001, 1996, 1993, 1990, 1986, 1981, 1977, 1970, 1967, 1966, 1961, 1960, 1956, 1955, 1951, 1946, 1945, 1941, 1939, 1936, 1931, 1930, 1927, 1925, 1924, 1921
4400 VICTORIA AVE	2014, 2010, 2005, 2002, 1996, 1993, 1990, 1986, 1981, 1977, 1970, 1967, 1966, 1961, 1960, 1956, 1955, 1951, 1946, 1945, 1941, 1939, 1936, 1931, 1930, 1927, 1925, 1924, 1921
4403 GROVE AVE	2014, 2010, 2005, 1996, 1993, 1990, 1986, 1970, 1967, 1961, 1956, 1946, 1941, 1931, 1927, 1925, 1924, 1921

## FINDINGS

### Address Researched

### Address Not Identified in Research Source

4403 GROVE ST	2014, 2010, 2005, 2002, 2001, 1996, 1993, 1990, 1986, 1981, 1977, 1967, 1966, 1961, 1960, 1956, 1955, 1951, 1946, 1945, 1941, 1939, 1936, 1931, 1930, 1927, 1925, 1924, 1921
4403 PARK AVE	2014, 2010, 2005, 2002, 1996, 1993, 1986, 1981, 1977, 1970, 1967, 1966, 1961, 1956, 1951, 1946, 1941, 1931, 1927, 1925, 1924, 1921
4408 HIGH ST	2014, 2010, 2005, 2002, 2001, 1996, 1993, 1990, 1986, 1981, 1977, 1970, 1967, 1966, 1961, 1960, 1956, 1955, 1951, 1946, 1945, 1941, 1939, 1936, 1931, 1927, 1925, 1924, 1921
4410 HIGH ST	2014, 2010, 2005, 2002, 2001, 1996, 1993, 1990, 1986, 1981, 1977, 1970, 1967, 1966, 1961, 1960, 1956, 1955, 1946, 1941, 1931, 1930, 1927, 1925, 1924, 1921
4410 VICTORIA AVE	2014, 2010, 2005, 2002, 1996, 1993, 1990, 1977, 1970, 1967, 1961, 1956, 1951, 1946, 1945, 1941, 1939, 1936, 1931, 1930, 1927, 1925, 1924, 1921
4412 HIGH ST	2014, 2010, 2005, 2002, 2001, 1996, 1993, 1990, 1986, 1981, 1977, 1970, 1967, 1966, 1961, 1960, 1956, 1955, 1951, 1946, 1945, 1941, 1939, 1936, 1931, 1927, 1925, 1924, 1921
4415 GROVE AVE	2014, 2010, 2005, 2001, 1996, 1993, 1990, 1986, 1981, 1977, 1970, 1967, 1966, 1961, 1960, 1956, 1955, 1951, 1946, 1945, 1941, 1939, 1936, 1931, 1930, 1927, 1925, 1924, 1921
4415 HIGH ST	2014, 2010, 2005, 2002, 2001, 1996, 1993, 1990, 1986, 1981, 1977, 1970, 1967, 1966, 1961, 1960, 1956, 1955, 1951, 1941, 1931, 1927, 1925, 1924, 1921
4415 VICTORIA AVE	2014, 2010, 2005, 2002, 2001, 1996, 1993, 1990, 1986, 1981, 1977, 1970, 1967, 1966, 1961, 1956, 1951, 1946, 1945, 1941, 1939, 1936, 1931, 1930, 1927, 1925, 1924, 1921
4416 GROVE AVE	2014, 2010, 2005, 2002, 2001, 1996, 1993, 1990, 1986, 1981, 1977, 1970, 1967, 1966, 1961, 1956, 1946, 1941, 1931, 1927, 1925, 1924, 1921
4416 HIGH ST	2014, 2010, 2005, 2002, 2001, 1996, 1993, 1990, 1986, 1981, 1977, 1970, 1967, 1966, 1961, 1960, 1956, 1955, 1951, 1946, 1941, 1931, 1927, 1925, 1924, 1921
4416 PARK AVE	2014, 2010, 2005, 2002, 1993, 1990, 1967, 1966, 1961, 1960, 1956, 1946, 1941, 1931, 1927, 1925, 1924, 1921
4416 VICTORIA AVE	2014, 2010, 2005, 1996, 1993, 1990, 1986, 1981, 1977, 1970, 1967, 1966, 1961, 1956, 1951, 1946, 1945, 1941, 1939, 1936, 1931, 1930, 1927, 1925, 1924, 1921
4417 GROVE AVE	2014, 2010, 2005, 2002, 1993, 1970, 1967, 1961, 1956, 1946, 1941, 1931, 1927, 1925, 1924, 1921
4417 GROVE ST	2014, 2010, 2005, 2002, 2001, 1996, 1993, 1990, 1986, 1981, 1977, 1967, 1966, 1961, 1960, 1956, 1955, 1951, 1946, 1945, 1941, 1939, 1936, 1931, 1930, 1927, 1925, 1924, 1921
4418 HIGH ST	2014, 2010, 2005, 2002, 2001, 1996, 1993, 1990, 1986, 1981, 1977, 1970, 1967, 1966, 1961, 1960, 1956, 1955, 1951, 1946, 1941, 1936, 1931, 1930, 1927, 1925, 1924, 1921
4418 HOWARD AVE	2014, 2010, 2005, 2002, 2001, 1996, 1993, 1990, 1986, 1981, 1977, 1970, 1967, 1966, 1961, 1960, 1956, 1951, 1946, 1941, 1931, 1927, 1925, 1924, 1921
4418 VICTORIA AVE	2014, 2010, 2005, 2002, 1996, 1993, 1990, 1986, 1981, 1977, 1970, 1967, 1961, 1956, 1951, 1946, 1945, 1941, 1939, 1936, 1931, 1930, 1927, 1925, 1924, 1921
4422 VICTORIA AVE	2014, 2010, 2005, 2002, 1996, 1993, 1970, 1967, 1961, 1956, 1951, 1946, 1945, 1941, 1939, 1936, 1931, 1930, 1927, 1925, 1924, 1921
4422 VICTORIA DR	2014, 2010, 2005, 2002, 2001, 1996, 1993, 1990, 1986, 1981, 1977, 1967, 1966, 1961, 1960, 1956, 1955, 1951, 1946, 1945, 1941, 1939, 1936, 1931, 1930, 1927, 1925, 1924, 1921
4426 HOWARD AVE	2014, 2010, 2005, 2002, 2001, 1996, 1993, 1990, 1986, 1981, 1977, 1970, 1967, 1966, 1961, 1960, 1956, 1951, 1946, 1941, 1931, 1927, 1925, 1924, 1921



## FINDINGS

### **Address Researched**

### **Address Not Identified in Research Source**

4426 HOWARD ST	2014, 2010, 2005, 2002, 2001, 1996, 1993, 1990, 1986, 1981, 1977, 1970, 1967, 1966, 1961, 1960, 1956, 1955, 1946, 1945, 1941, 1939, 1936, 1931, 1930, 1927, 1925, 1924, 1921
4427 PARK AVE	2014, 2010, 2005, 2002, 1996, 1993, 1990, 1986, 1981, 1967, 1961, 1960, 1956, 1951, 1946, 1941, 1931, 1927, 1925, 1924, 1921
4427 PARK ST	2014, 2010, 2005, 2002, 2001, 1996, 1993, 1990, 1986, 1981, 1977, 1970, 1967, 1966, 1961, 1960, 1956, 1955, 1946, 1945, 1941, 1939, 1936, 1931, 1930, 1927, 1925, 1924, 1921
4428 GROVE AVE	2014, 2010, 2005, 1996, 1993, 1990, 1986, 1981, 1977, 1970, 1967, 1961, 1956, 1951, 1946, 1945, 1941, 1931, 1927, 1925, 1924, 1921
4428 GROVE ST	2014, 2010, 2005, 2002, 2001, 1996, 1993, 1990, 1986, 1981, 1977, 1967, 1966, 1961, 1960, 1956, 1955, 1951, 1946, 1945, 1941, 1939, 1936, 1931, 1930, 1927, 1925, 1924, 1921
4428 PARK AVE	2014, 2010, 2005, 2002, 1996, 1993, 1990, 1981, 1977, 1967, 1961, 1956, 1941, 1931, 1927, 1925, 1924, 1921
4428 Park Ave	2010, 2005, 2002, 2001, 1996, 1993, 1990, 1986, 1981, 1977, 1970, 1967, 1966, 1961, 1960, 1956, 1955, 1951, 1946, 1945, 1941, 1939, 1936, 1931, 1930, 1927, 1925, 1924, 1921
4429 FOREST AVE	2014, 2010, 2005, 2002, 2001, 1996, 1993, 1990, 1986, 1981, 1977, 1970, 1967, 1961, 1956, 1951, 1946, 1941, 1931, 1927, 1925, 1924, 1921
4429 FOREST DR	2014, 2010, 2005, 2002, 2001, 1996, 1993, 1990, 1981, 1977, 1970, 1967, 1966, 1961, 1960, 1956, 1955, 1946, 1945, 1941, 1939, 1936, 1931, 1930, 1927, 1925, 1924, 1921
4429 FORREST ST	2014, 2010, 2005, 2002, 1996, 1993, 1990, 1986, 1981, 1977, 1967, 1966, 1961, 1960, 1956, 1955, 1951, 1946, 1945, 1941, 1939, 1936, 1931, 1930, 1927, 1925, 1924, 1921
4429 GROVE AVE	2014, 2010, 2005, 2002, 1996, 1993, 1990, 1986, 1981, 1970, 1967, 1961, 1956, 1951, 1946, 1941, 1931, 1927, 1925, 1924, 1921
4429 GROVE ST	2014, 2010, 2005, 2002, 2001, 1996, 1993, 1990, 1986, 1981, 1977, 1967, 1966, 1961, 1960, 1956, 1955, 1951, 1946, 1945, 1941, 1939, 1936, 1931, 1930, 1927, 1925, 1924, 1921
4430 Commerce St	2014, 2005, 2002, 2001, 1996, 1993, 1990, 1986, 1981, 1977, 1970, 1967, 1966, 1961, 1960, 1956, 1955, 1951, 1946, 1945, 1941, 1939, 1936, 1931, 1930, 1927, 1925, 1924, 1921
4430 GROVE AVE	2014, 2010, 2005, 2001, 1996, 1993, 1990, 1986, 1981, 1977, 1970, 1967, 1966, 1961, 1960, 1956, 1955, 1951, 1946, 1945, 1941, 1939, 1936, 1931, 1930, 1927, 1925, 1924, 1921
4430 HOWARD AVE	2014, 2010, 2005, 2002, 2001, 1996, 1993, 1990, 1986, 1981, 1977, 1970, 1967, 1966, 1961, 1960, 1956, 1955, 1951, 1946, 1945, 1941, 1939, 1936, 1931, 1930, 1927, 1925, 1924, 1921
4431 LANGSTON PL	2014, 2010, 2005, 1996, 1993, 1990, 1986, 1981, 1977, 1970, 1967, 1961, 1960, 1956, 1955, 1951, 1946, 1945, 1941, 1939, 1936, 1931, 1930, 1927, 1925, 1924, 1921
4431 LANGSTON WAY	2014, 2010, 2005, 2002, 2001, 1996, 1993, 1990, 1986, 1981, 1977, 1967, 1966, 1961, 1960, 1956, 1955, 1951, 1946, 1945, 1941, 1939, 1936, 1931, 1930, 1927, 1925, 1924, 1921
4432 HOWARD AVE	2014, 2010, 2005, 2002, 1996, 1993, 1990, 1986, 1981, 1977, 1970, 1967, 1961, 1960, 1956, 1951, 1946, 1945, 1941, 1939, 1936, 1931, 1930, 1927, 1925, 1924, 1921

## FINDINGS

### **Address Researched**

### **Address Not Identified in Research Source**

4432 HOWARD ST	2014, 2010, 2005, 2002, 2001, 1996, 1993, 1990, 1986, 1981, 1977, 1967, 1966, 1961, 1960, 1956, 1955, 1951, 1946, 1945, 1941, 1939, 1936, 1931, 1930, 1927, 1925, 1924, 1921
4433 HOWARD AVE	2014, 2010, 2005, 2002, 2001, 1996, 1993, 1990, 1986, 1981, 1977, 1970, 1967, 1966, 1961, 1960, 1956, 1955, 1951, 1946, 1941, 1931, 1927, 1925, 1924, 1921
4435 GROVE AVE	2014, 2010, 2005, 2002, 2001, 1996, 1993, 1990, 1986, 1981, 1977, 1970, 1967, 1966, 1961, 1956, 1951, 1946, 1945, 1941, 1939, 1936, 1931, 1930, 1927, 1925, 1924, 1921
4435 HOWARD AVE	2014, 2010, 2005, 2002, 2001, 1996, 1993, 1990, 1986, 1981, 1977, 1970, 1967, 1966, 1961, 1960, 1956, 1955, 1951, 1946, 1945, 1941, 1939, 1931, 1927, 1925, 1924, 1921
4437 HOWARD AVE	2014, 2010, 2005, 2002, 2001, 1996, 1993, 1990, 1986, 1981, 1977, 1970, 1967, 1966, 1961, 1960, 1956, 1955, 1951, 1946, 1941, 1931, 1927, 1925, 1924, 1921
4437 PARK AVE	2014, 2010, 2005, 2002, 1996, 1993, 1990, 1986, 1981, 1977, 1970, 1967, 1966, 1961, 1960, 1956, 1955, 1951, 1946, 1945, 1941, 1939, 1936, 1931, 1930, 1927, 1925, 1924, 1921
4438 GROVE AVE	2014, 2010, 2005, 1996, 1993, 1990, 1986, 1981, 1977, 1970, 1967, 1961, 1956, 1941, 1931, 1927, 1925, 1924, 1921
4438 HOWARD AVE	2014, 2010, 2005, 2002, 2001, 1996, 1993, 1990, 1986, 1981, 1977, 1970, 1967, 1966, 1961, 1960, 1956, 1951, 1946, 1941, 1931, 1927, 1925, 1924, 1921
4438 HOWARD ST	2014, 2010, 2005, 2002, 2001, 1996, 1993, 1990, 1986, 1981, 1977, 1970, 1967, 1966, 1961, 1960, 1956, 1955, 1946, 1945, 1941, 1939, 1936, 1931, 1930, 1927, 1925, 1924, 1921
4438 PARK AVE	2014, 2010, 2005, 2002, 1996, 1993, 1990, 1986, 1981, 1977, 1970, 1967, 1966, 1961, 1960, 1956, 1955, 1951, 1946, 1945, 1941, 1939, 1936, 1931, 1930, 1927, 1925, 1924, 1921
4439 FOREST AVE	2014, 2010, 2005, 2002, 2001, 1996, 1993, 1990, 1986, 1981, 1977, 1970, 1967, 1961, 1956, 1951, 1946, 1941, 1931, 1927, 1925, 1924, 1921
4439 GROVE AVE	2014, 2010, 2005, 2002, 1996, 1993, 1990, 1986, 1981, 1977, 1970, 1967, 1966, 1961, 1956, 1951, 1945, 1941, 1939, 1936, 1931, 1930, 1927, 1925, 1924, 1921
4439 HOWARD AVE	2014, 2010, 2005, 2002, 2001, 1996, 1993, 1990, 1986, 1981, 1977, 1970, 1967, 1966, 1961, 1960, 1956, 1951, 1941, 1931, 1927, 1925, 1924, 1921
4440 FOREST AVE	2014, 2010, 2005, 2002, 2001, 1996, 1993, 1990, 1986, 1981, 1977, 1970, 1967, 1961, 1956, 1955, 1951, 1946, 1945, 1941, 1939, 1936, 1931, 1930, 1927, 1925, 1924, 1921
4440 FORREST ST	2014, 2010, 2005, 2002, 1996, 1993, 1990, 1986, 1981, 1977, 1970, 1967, 1966, 1961, 1960, 1956, 1955, 1951, 1946, 1945, 1941, 1939, 1936, 1931, 1930, 1927, 1925, 1924, 1921
4440 HOWARD AVE	2014, 2010, 2005, 2002, 2001, 1996, 1993, 1990, 1986, 1981, 1977, 1970, 1967, 1966, 1961, 1960, 1956, 1951, 1941, 1931, 1927, 1925, 1924, 1921
4440 PARK AVE	2014, 2010, 2005, 1996, 1993, 1990, 1986, 1981, 1977, 1970, 1967, 1966, 1961, 1960, 1956, 1955, 1951, 1946, 1945, 1941, 1939, 1936, 1931, 1930, 1927, 1925, 1924, 1921
4440 VICTORIA AVE	2014, 2010, 2005, 1993, 1970, 1967, 1961, 1960, 1956, 1955, 1951, 1946, 1945, 1941, 1939, 1936, 1931, 1930, 1927, 1925, 1924, 1921
4440 Victoria Ave	2014, 2010, 2002, 2001, 1996, 1993, 1990, 1986, 1981, 1977, 1970, 1967, 1966, 1961, 1960, 1956, 1955, 1951, 1946, 1945, 1941, 1939, 1936, 1931, 1930, 1927, 1925, 1924, 1921
4440 VICTORIA DR	2014, 2010, 2005, 2002, 2001, 1996, 1993, 1990, 1986, 1981, 1977, 1967, 1966, 1961, 1960, 1956, 1955, 1951, 1946, 1945, 1941, 1939, 1936, 1931, 1930, 1927, 1925, 1924, 1921

## FINDINGS

### Address Researched

### Address Not Identified in Research Source

4442 FOREST	2014, 2010, 2005, 2001, 1996, 1993, 1990, 1986, 1981, 1977, 1970, 1967, 1966, 1961, 1960, 1956, 1955, 1951, 1946, 1945, 1941, 1939, 1936, 1931, 1930, 1927, 1925, 1924, 1921
4442 FOREST AVE	2014, 2010, 2005, 2002, 2001, 1996, 1993, 1990, 1986, 1981, 1977, 1970, 1967, 1966, 1961, 1956, 1955, 1951, 1946, 1945, 1941, 1939, 1936, 1931, 1930, 1927, 1925, 1924, 1921
4442 FORREST ST	2014, 2010, 2005, 2002, 1996, 1993, 1990, 1986, 1981, 1977, 1970, 1967, 1966, 1961, 1960, 1956, 1955, 1951, 1946, 1945, 1941, 1939, 1936, 1931, 1930, 1927, 1925, 1924, 1921
4443 LANGSTON PL	2014, 2010, 2005, 2002, 1996, 1993, 1990, 1986, 1981, 1977, 1970, 1967, 1961, 1960, 1956, 1955, 1951, 1946, 1945, 1941, 1939, 1936, 1931, 1930, 1927, 1925, 1924, 1921
4447 HOWARD AVE	2014, 2010, 2005, 2002, 2001, 1996, 1993, 1990, 1986, 1981, 1977, 1970, 1967, 1966, 1961, 1960, 1956, 1955, 1946, 1941, 1931, 1927, 1925, 1924, 1921
4448 HOWARD AVE	2014, 2010, 2005, 2002, 2001, 1996, 1993, 1990, 1986, 1981, 1977, 1970, 1967, 1961, 1956, 1946, 1941, 1931, 1927, 1925, 1924, 1921
4450 FOREST AVE	2014, 2010, 2005, 2002, 2001, 1996, 1993, 1990, 1986, 1981, 1977, 1970, 1967, 1961, 1960, 1956, 1955, 1951, 1946, 1945, 1941, 1939, 1936, 1931, 1930, 1927, 1925, 1924, 1921
4450 FOREST ST	2014, 2010, 2005, 2002, 2001, 1996, 1993, 1986, 1981, 1977, 1970, 1967, 1966, 1961, 1960, 1956, 1955, 1951, 1946, 1945, 1941, 1939, 1936, 1931, 1930, 1927, 1925, 1924, 1921
4450 FORREST ST	2014, 2010, 2005, 2002, 1996, 1993, 1990, 1986, 1981, 1977, 1970, 1967, 1966, 1961, 1960, 1956, 1955, 1951, 1946, 1945, 1941, 1939, 1936, 1931, 1930, 1927, 1925, 1924, 1921
4450 GROVE AVE	2014, 2010, 2005, 1993, 1990, 1986, 1981, 1977, 1970, 1967, 1961, 1956, 1955, 1951, 1946, 1945, 1941, 1939, 1936, 1931, 1930, 1927, 1925, 1924, 1921
4450 GROVE ST	2014, 2010, 2005, 2002, 2001, 1996, 1993, 1990, 1986, 1981, 1977, 1967, 1966, 1961, 1960, 1956, 1955, 1951, 1946, 1945, 1941, 1939, 1936, 1931, 1930, 1927, 1925, 1924, 1921
4450 PARK AVE	2014, 2010, 2005, 1996, 1993, 1990, 1986, 1981, 1977, 1967, 1961, 1956, 1946, 1941, 1931, 1927, 1925, 1924, 1921
4451 GROVE AVE	2014, 2010, 2005, 2002, 1996, 1993, 1970, 1967, 1961, 1956, 1946, 1941, 1931, 1927, 1925, 1924, 1921
4451 Grove Ave	2014, 2010, 2002, 2001, 1996, 1993, 1990, 1986, 1981, 1977, 1970, 1967, 1966, 1961, 1960, 1956, 1955, 1951, 1946, 1945, 1941, 1939, 1936, 1931, 1930, 1927, 1925, 1924, 1921
4451 HIGH ST	2014, 2010, 2005, 2002, 2001, 1996, 1993, 1990, 1986, 1981, 1977, 1970, 1967, 1966, 1961, 1960, 1956, 1955, 1946, 1941, 1931, 1927, 1925, 1924, 1921
4451 LANGSTON PL	2014, 2010, 2005, 2002, 1996, 1993, 1990, 1986, 1981, 1977, 1970, 1967, 1961, 1960, 1956, 1955, 1951, 1946, 1945, 1941, 1939, 1936, 1931, 1930, 1927, 1925, 1924, 1921
4451 Langston Pl	2014, 2010, 2002, 2001, 1996, 1993, 1990, 1986, 1981, 1977, 1970, 1967, 1966, 1961, 1960, 1956, 1955, 1951, 1946, 1945, 1941, 1939, 1936, 1931, 1930, 1927, 1925, 1924, 1921
4451 VICTORIA AVE	2014, 2010, 2005, 1993, 1970, 1967, 1961, 1956, 1951, 1946, 1945, 1941, 1939, 1936, 1931, 1930, 1927, 1925, 1924, 1921
4451 VICTORIA DR	2014, 2010, 2005, 2002, 2001, 1996, 1993, 1990, 1986, 1981, 1977, 1967, 1966, 1961, 1960, 1956, 1955, 1951, 1946, 1945, 1941, 1939, 1936, 1931, 1930, 1927, 1925, 1924, 1921

## FINDINGS

### Address Researched

### Address Not Identified in Research Source

4452 FOREST	2014, 2010, 2005, 2001, 1996, 1993, 1990, 1986, 1981, 1977, 1970, 1967, 1966, 1961, 1960, 1956, 1955, 1951, 1946, 1945, 1941, 1939, 1936, 1931, 1930, 1927, 1925, 1924, 1921
4452 FOREST AVE	2014, 2010, 2005, 2002, 2001, 1996, 1993, 1990, 1986, 1981, 1977, 1970, 1967, 1961, 1956, 1951, 1946, 1941, 1931, 1927, 1925, 1924, 1921
4452 FORREST ST	2014, 2010, 2005, 2002, 1996, 1993, 1990, 1986, 1981, 1977, 1970, 1967, 1966, 1961, 1960, 1956, 1955, 1951, 1946, 1945, 1941, 1939, 1936, 1931, 1930, 1927, 1925, 1924, 1921
4459 FOREST AVE	2014, 2010, 2005, 2002, 2001, 1996, 1993, 1990, 1986, 1981, 1977, 1970, 1967, 1966, 1961, 1960, 1956, 1951, 1946, 1945, 1941, 1939, 1936, 1931, 1927, 1925, 1924, 1921
4459 VICTORIA AVE	2014, 2010, 2005, 2002, 1996, 1993, 1990, 1986, 1981, 1977, 1970, 1967, 1966, 1961, 1960, 1956, 1955, 1951, 1946, 1945, 1941, 1939, 1936, 1931, 1930, 1927, 1925, 1924, 1921
4460 FOREST AVE	2014, 2010, 2005, 2002, 2001, 1996, 1993, 1990, 1986, 1981, 1977, 1970, 1967, 1961, 1956, 1951, 1941, 1931, 1927, 1925, 1924, 1921
4460 FORREST ST	2014, 2010, 2005, 2002, 1996, 1993, 1990, 1986, 1981, 1977, 1970, 1967, 1966, 1961, 1960, 1956, 1955, 1951, 1946, 1945, 1941, 1939, 1936, 1931, 1930, 1927, 1925, 1924, 1921
4460 HOWARD AVE	2014, 2010, 2005, 2002, 2001, 1996, 1993, 1990, 1986, 1981, 1977, 1970, 1967, 1961, 1956, 1946, 1941, 1931, 1927, 1925, 1924, 1921
4460 HOWARD ST	2014, 2010, 2005, 2002, 2001, 1996, 1993, 1990, 1986, 1981, 1977, 1967, 1966, 1961, 1960, 1956, 1955, 1951, 1946, 1945, 1941, 1939, 1936, 1931, 1930, 1927, 1925, 1924, 1921
4460 PARK AVE	2014, 2010, 2005, 1993, 1990, 1986, 1981, 1977, 1967, 1961, 1956, 1941, 1931, 1927, 1925, 1924, 1921
4461 FOREST AVE	2014, 2010, 2005, 2002, 2001, 1996, 1993, 1990, 1986, 1981, 1977, 1970, 1967, 1961, 1956, 1951, 1946, 1941, 1931, 1927, 1925, 1924, 1921
4461 FOREST DR	2014, 2010, 2005, 2002, 2001, 1996, 1993, 1990, 1986, 1970, 1967, 1966, 1961, 1960, 1956, 1955, 1946, 1945, 1941, 1939, 1936, 1931, 1930, 1927, 1925, 1924, 1921
4461 FORREST ST	2014, 2010, 2005, 2002, 1996, 1993, 1990, 1986, 1981, 1977, 1967, 1966, 1961, 1960, 1956, 1955, 1951, 1946, 1945, 1941, 1939, 1936, 1931, 1930, 1927, 1925, 1924, 1921
4461 GROVE AVE	2014, 2010, 2005, 2002, 2001, 1996, 1993, 1990, 1986, 1981, 1977, 1970, 1967, 1961, 1956, 1951, 1946, 1941, 1931, 1930, 1927, 1925, 1924, 1921
4461 GROVE ST	2014, 2010, 2005, 2002, 2001, 1996, 1993, 1990, 1986, 1981, 1977, 1967, 1966, 1961, 1960, 1956, 1955, 1951, 1946, 1945, 1941, 1939, 1936, 1931, 1930, 1927, 1925, 1924, 1921
4461 PARK AVE	2014, 2010, 2005, 2002, 1996, 1993, 1990, 1986, 1981, 1977, 1970, 1967, 1961, 1956, 1951, 1941, 1931, 1927, 1925, 1924, 1921
4462 GROVE AVE	2014, 2010, 2005, 2002, 1996, 1993, 1990, 1986, 1981, 1977, 1970, 1967, 1966, 1961, 1960, 1956, 1955, 1951, 1946, 1945, 1941, 1939, 1936, 1931, 1930, 1927, 1925, 1924, 1921
4462 PARK AVE	2014, 2010, 2005, 2002, 1996, 1993, 1990, 1986, 1967, 1966, 1961, 1960, 1956, 1955, 1951, 1946, 1945, 1941, 1939, 1936, 1931, 1930, 1927, 1925, 1924, 1921
4463 FOREST AVE	2014, 2010, 2005, 2002, 2001, 1996, 1993, 1990, 1986, 1981, 1977, 1970, 1967, 1961, 1956, 1951, 1946, 1945, 1941, 1939, 1936, 1931, 1930, 1927, 1925, 1924, 1921

## FINDINGS

### Address Researched

### Address Not Identified in Research Source

4463 GROVE ST	2014, 2010, 2005, 2002, 2001, 1996, 1993, 1990, 1986, 1981, 1977, 1967, 1966, 1961, 1960, 1956, 1955, 1951, 1946, 1945, 1941, 1939, 1936, 1931, 1930, 1927, 1925, 1924, 1921
4463 LANGSTON PL	2014, 2010, 2005, 1996, 1993, 1986, 1981, 1977, 1970, 1967, 1966, 1961, 1960, 1956, 1955, 1951, 1946, 1945, 1941, 1939, 1936, 1931, 1930, 1927, 1925, 1924, 1921
4463 LANGSTON WAY	2014, 2010, 2005, 2002, 2001, 1996, 1993, 1990, 1986, 1981, 1977, 1967, 1966, 1961, 1960, 1956, 1955, 1951, 1946, 1945, 1941, 1939, 1936, 1931, 1930, 1927, 1925, 1924, 1921
4463 PARK AVE	2014, 2010, 2005, 2002, 1993, 1967, 1961, 1960, 1956, 1955, 1951, 1946, 1945, 1941, 1939, 1936, 1931, 1930, 1927, 1925, 1924, 1921
4465 HIGH ST	2014, 2010, 2005, 2002, 2001, 1996, 1993, 1990, 1986, 1981, 1977, 1970, 1967, 1966, 1961, 1960, 1956, 1955, 1951, 1946, 1941, 1931, 1927, 1925, 1924, 1921
4465 VICTORIA AVE	2014, 2010, 2005, 2002, 1996, 1993, 1990, 1970, 1967, 1961, 1956, 1951, 1946, 1945, 1941, 1939, 1936, 1931, 1930, 1927, 1925, 1924, 1921
4465 VICTORIA DR	2014, 2010, 2005, 2002, 2001, 1996, 1993, 1990, 1986, 1981, 1977, 1967, 1966, 1961, 1960, 1956, 1955, 1951, 1946, 1945, 1941, 1939, 1936, 1931, 1930, 1927, 1925, 1924, 1921
4471 LANGSTON PL	2014, 2010, 2005, 2002, 1996, 1993, 1990, 1986, 1977, 1970, 1967, 1961, 1960, 1956, 1955, 1951, 1946, 1945, 1941, 1939, 1936, 1931, 1930, 1927, 1925, 1924, 1921
4471 PARK AVE	2014, 2010, 2005, 2002, 1996, 1993, 1990, 1986, 1981, 1977, 1970, 1967, 1961, 1956, 1951, 1946, 1941, 1931, 1930, 1927, 1925, 1924, 1921
4472 FOREST	2014, 2010, 2005, 2001, 1996, 1993, 1990, 1986, 1981, 1977, 1970, 1967, 1966, 1961, 1960, 1956, 1955, 1951, 1946, 1945, 1941, 1939, 1936, 1931, 1930, 1927, 1925, 1924, 1921
4472 FOREST AVE	2014, 2010, 2005, 2002, 2001, 1996, 1993, 1990, 1986, 1981, 1977, 1970, 1967, 1961, 1956, 1941, 1931, 1927, 1925, 1924, 1921
4472 FORREST ST	2014, 2010, 2005, 2002, 1996, 1993, 1990, 1986, 1981, 1977, 1970, 1967, 1966, 1961, 1960, 1956, 1955, 1951, 1946, 1945, 1941, 1939, 1936, 1931, 1930, 1927, 1925, 1924, 1921
4472 GROVE AVE	2014, 2010, 2005, 2002, 2001, 1996, 1993, 1990, 1986, 1981, 1977, 1970, 1967, 1961, 1956, 1946, 1941, 1931, 1927, 1925, 1924, 1921
4472 GROVE ST	2014, 2010, 2005, 2002, 2001, 1996, 1993, 1990, 1986, 1981, 1977, 1967, 1966, 1961, 1960, 1956, 1955, 1946, 1945, 1941, 1939, 1936, 1931, 1930, 1927, 1925, 1924, 1921
4472 HOWARD AVE	2014, 2010, 2005, 2002, 2001, 1996, 1993, 1990, 1986, 1981, 1977, 1970, 1967, 1966, 1961, 1960, 1956, 1951, 1946, 1941, 1931, 1927, 1925, 1924, 1921
4472 PARK AVE	2014, 2010, 2005, 2002, 1996, 1993, 1990, 1986, 1981, 1977, 1970, 1967, 1966, 1961, 1956, 1941, 1931, 1927, 1925, 1924, 1921
4473 FOREST AVE	2014, 2010, 2005, 2002, 2001, 1996, 1993, 1990, 1986, 1981, 1977, 1970, 1967, 1961, 1956, 1951, 1946, 1941, 1931, 1927, 1925, 1924, 1921
4473 FORREST ST	2014, 2010, 2005, 2002, 1996, 1993, 1990, 1986, 1981, 1977, 1970, 1967, 1966, 1961, 1960, 1956, 1955, 1951, 1946, 1945, 1941, 1939, 1936, 1931, 1930, 1927, 1925, 1924, 1921
4473 GROVE AVE	2014, 2010, 2005, 2002, 1996, 1993, 1981, 1977, 1970, 1967, 1961, 1956, 1951, 1946, 1941, 1931, 1927, 1925, 1924, 1921
4475 GROVE AVE	2014, 2010, 2005, 2002, 1996, 1993, 1981, 1977, 1970, 1967, 1966, 1961, 1956, 1951, 1946, 1945, 1941, 1939, 1936, 1931, 1930, 1927, 1925, 1924, 1921

## FINDINGS

### Address Researched

### Address Not Identified in Research Source

4475 VICTORIA AVE	2014, 2010, 2005, 1993, 1970, 1967, 1961, 1956, 1941, 1931, 1927, 1925, 1924, 1921
4475 VICTORIA DR	2014, 2010, 2005, 2002, 2001, 1996, 1993, 1990, 1986, 1981, 1977, 1967, 1966, 1961, 1960, 1956, 1955, 1951, 1946, 1945, 1941, 1939, 1936, 1931, 1930, 1927, 1925, 1924, 1921
4482 GROVE AVE	2014, 2010, 2005, 1993, 1970, 1967, 1961, 1956, 1951, 1946, 1945, 1941, 1939, 1936, 1931, 1930, 1927, 1925, 1924, 1921
4482 Grove Ave	2014, 2002, 2001, 1996, 1993, 1990, 1986, 1981, 1977, 1970, 1967, 1966, 1961, 1960, 1956, 1955, 1951, 1946, 1945, 1941, 1939, 1936, 1931, 1930, 1927, 1925, 1924, 1921
4482 GROVE ST	2014, 2010, 2005, 2002, 2001, 1996, 1993, 1990, 1986, 1981, 1977, 1970, 1967, 1966, 1961, 1960, 1956, 1955, 1946, 1945, 1941, 1939, 1936, 1931, 1930, 1927, 1925, 1924, 1921
4483 FOREST AVE	2014, 2010, 2005, 2002, 2001, 1996, 1993, 1990, 1986, 1981, 1977, 1970, 1967, 1961, 1956, 1951, 1946, 1941, 1939, 1936, 1931, 1930, 1927, 1925, 1924, 1921
4483 FOREST ST	2014, 2010, 2005, 2002, 2001, 1993, 1990, 1986, 1981, 1977, 1970, 1967, 1966, 1961, 1960, 1956, 1955, 1951, 1946, 1945, 1941, 1939, 1936, 1931, 1930, 1927, 1925, 1924, 1921
4483 FORREST ST	2014, 2010, 2005, 2002, 1996, 1993, 1990, 1986, 1981, 1977, 1970, 1967, 1966, 1961, 1960, 1956, 1955, 1951, 1946, 1945, 1941, 1939, 1936, 1931, 1930, 1927, 1925, 1924, 1921
4483 LANGSTON PL	2014, 2010, 2005, 1993, 1970, 1967, 1961, 1960, 1956, 1955, 1951, 1946, 1945, 1941, 1939, 1936, 1931, 1930, 1927, 1925, 1924, 1921
4483 LANGSTON WAY	2014, 2010, 2005, 2002, 2001, 1996, 1993, 1990, 1986, 1981, 1977, 1967, 1966, 1961, 1960, 1956, 1955, 1951, 1946, 1945, 1941, 1939, 1936, 1931, 1930, 1927, 1925, 1924, 1921
4485 PARK AVE	2014, 2010, 2005, 2002, 1996, 1993, 1990, 1986, 1981, 1977, 1970, 1967, 1961, 1956, 1951, 1946, 1941, 1931, 1927, 1925, 1924, 1921
4488 GROVE AVE	2014, 2010, 2005, 2002, 2001, 1996, 1993, 1990, 1986, 1981, 1977, 1970, 1967, 1966, 1961, 1960, 1956, 1955, 1951, 1946, 1941, 1939, 1936, 1931, 1930, 1927, 1925, 1924, 1921
4491 LANGSTON PL	2014, 2010, 2005, 2002, 2001, 1996, 1993, 1990, 1986, 1981, 1977, 1970, 1967, 1961, 1960, 1956, 1955, 1951, 1946, 1945, 1941, 1939, 1936, 1931, 1930, 1927, 1925, 1924, 1921
4493 FOREST AVE	2014, 2010, 2005, 2002, 2001, 1996, 1993, 1990, 1986, 1981, 1977, 1970, 1967, 1961, 1956, 1951, 1946, 1945, 1941, 1931, 1927, 1925, 1924, 1921
4493 FORREST ST	2014, 2010, 2005, 2002, 1996, 1993, 1990, 1986, 1981, 1977, 1967, 1966, 1961, 1960, 1956, 1955, 1951, 1945, 1941, 1939, 1936, 1931, 1930, 1927, 1925, 1924, 1921
4494 PARK AVE	2014, 2010, 2005, 1996, 1993, 1986, 1981, 1977, 1970, 1967, 1961, 1956, 1951, 1946, 1945, 1941, 1939, 1936, 1931, 1930, 1927, 1925, 1924, 1921
4495 GROVE AVE	2014, 2010, 2005, 2002, 1996, 1993, 1990, 1986, 1977, 1970, 1967, 1966, 1961, 1956, 1941, 1931, 1930, 1927, 1925, 1924, 1921
4495 PARK AVE	2014, 2010, 2005, 2002, 2001, 1996, 1993, 1990, 1986, 1981, 1977, 1970, 1967, 1961, 1956, 1941, 1931, 1927, 1925, 1924, 1921
4495 VICTORIA AVE	2014, 2010, 2005, 2002, 1996, 1993, 1990, 1981, 1977, 1970, 1967, 1961, 1956, 1951, 1946, 1941, 1931, 1927, 1925, 1924, 1921
4495 VICTORIA DR	2014, 2010, 2005, 2002, 2001, 1996, 1993, 1990, 1986, 1981, 1977, 1967, 1966, 1961, 1960, 1956, 1955, 1951, 1946, 1945, 1941, 1939, 1936, 1931, 1930, 1927, 1925, 1924, 1921

## FINDINGS

### Address Researched

4496 FOREST AVE

4504 Howard Ave

4504 PARK AVE

4505 Howard Ave

4512 GROVE AVE

### Address Not Identified in Research Source

2014, 2010, 2005, 2002, 2001, 1996, 1993, 1990, 1986, 1981, 1977, 1970, 1967, 1961, 1960, 1956, 1955, 1951, 1946, 1945, 1941, 1939, 1936, 1931, 1930, 1927, 1925, 1924, 1921

2014, 2010, 2002, 2001, 1996, 1993, 1990, 1986, 1981, 1977, 1970, 1967, 1966, 1961, 1960, 1956, 1955, 1951, 1946, 1945, 1941, 1939, 1936, 1931, 1930, 1927, 1925, 1924, 1921

2014, 2010, 2005, 2002, 1996, 1993, 1990, 1986, 1981, 1977, 1970, 1967, 1966, 1961, 1960, 1956, 1955, 1951, 1946, 1945, 1941, 1939, 1936, 1931, 1930, 1927, 1925, 1924, 1921

2002, 2001, 1996, 1993, 1990, 1986, 1981, 1977, 1970, 1967, 1966, 1961, 1960, 1956, 1955, 1951, 1946, 1945, 1941, 1939, 1936, 1931, 1930, 1927, 1925, 1924, 1921

2014, 2010, 2005, 1993, 1970, 1967, 1961, 1956, 1951, 1946, 1941, 1931, 1927, 1925, 1924, 1921