

**Sheet 1: Coversheet**  
 9900 & 10030 Bottle Rock Road  
 APN 011-057-230 & 011-057-220  
 87.59 acres (= 45.20 + 42.39)

**Property Owner:**  
 Bottle Rock Farms FJA Trust  
 10030 Bottle Rock Road, Kelseyville, CA 95451  
 (707) 293-8009  
 bottleRockcannabis@gmail.com

**Applicant:**  
 Bottle Rock Farms  
 10030 Bottle Rock Road  
 Kelseyville, CA 95451



Note: There are no schools, parks, rehabilitation facilities, licensed child care facilities, churches or youth-oriented facilities within 1,250 feet of the property.

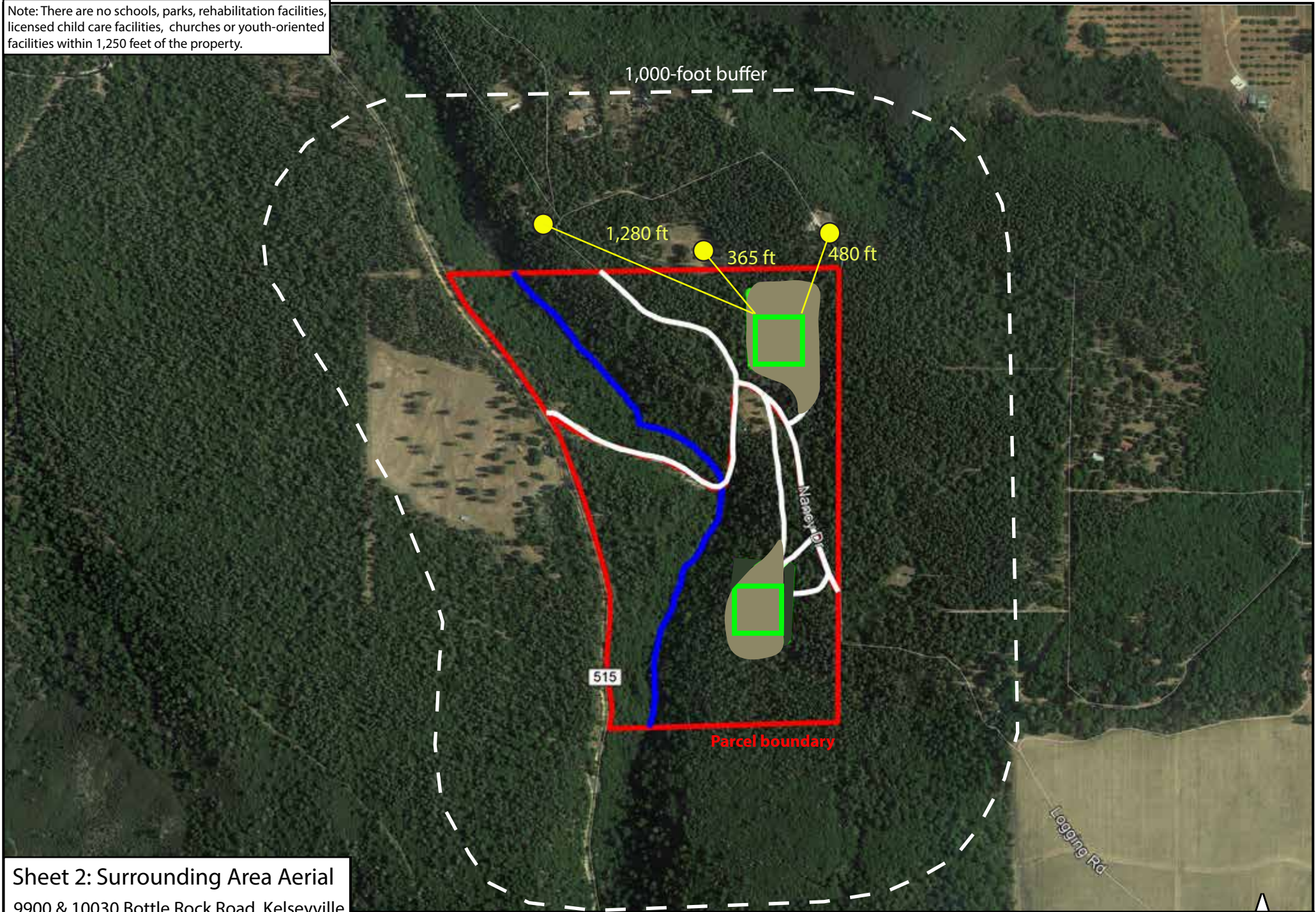

Sheet 2: Surrounding Area Aerial  
9900 & 10030 Bottle Rock Road, Kelseyville  
APN 011-057-230 & 011-057-220



Parcel	Residences within 250 feet of parcel boundary	Watercourses
Cannabis site		

N

0 500 1,000 ft

Notes:  
 There are no flood zones or earthquake fault zones on, or adjacent to, the property. Drainage facilities consist of roadside ditches and vegetated swales & buffer strips.

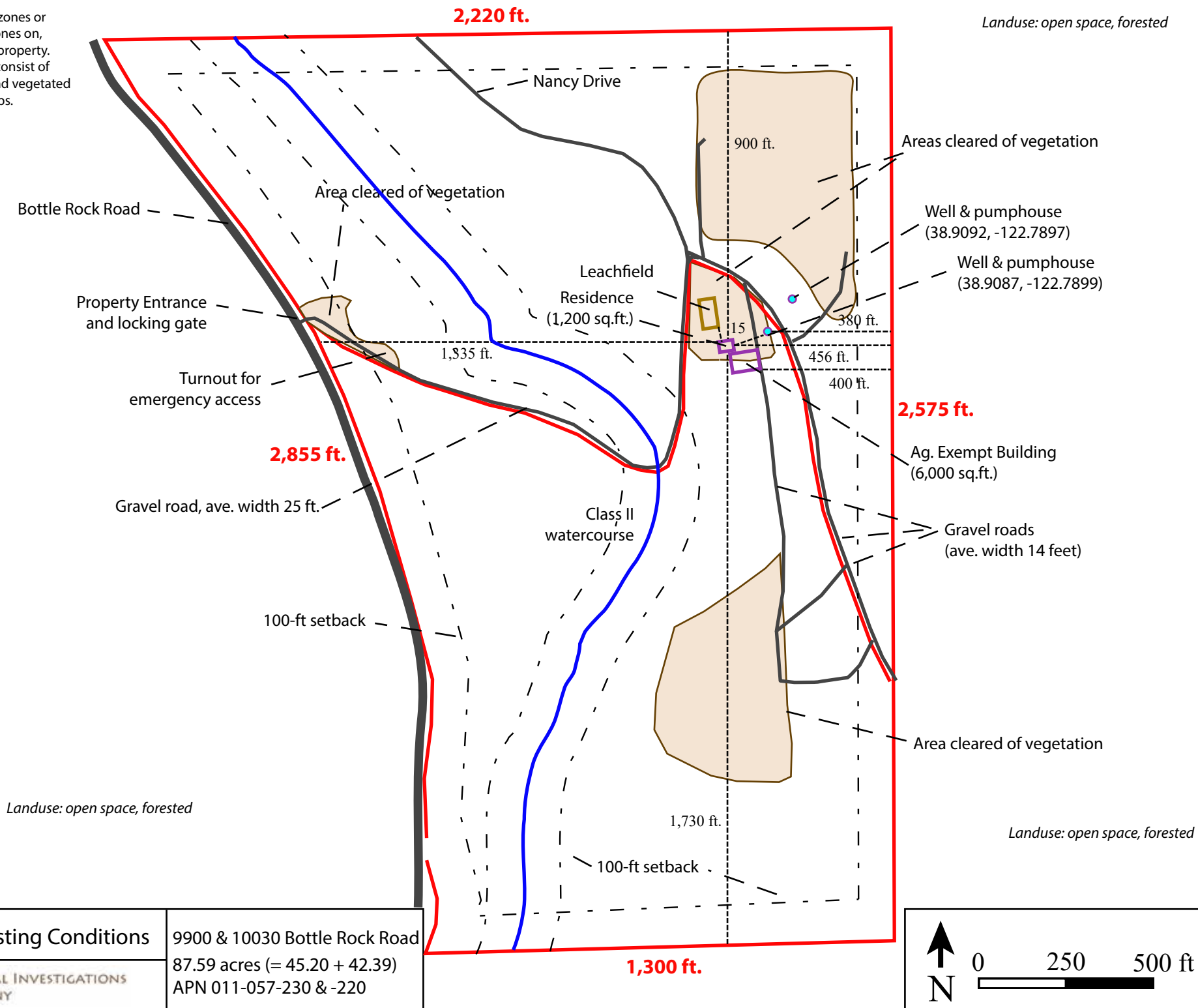

Sheet 3: Existing Conditions

9900 & 10030 Bottle Rock Road  
 87.59 acres (= 45.20 + 42.39)  
 APN 011-057-230 & -220

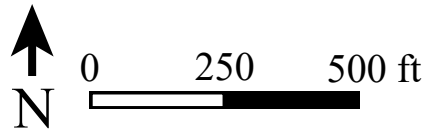

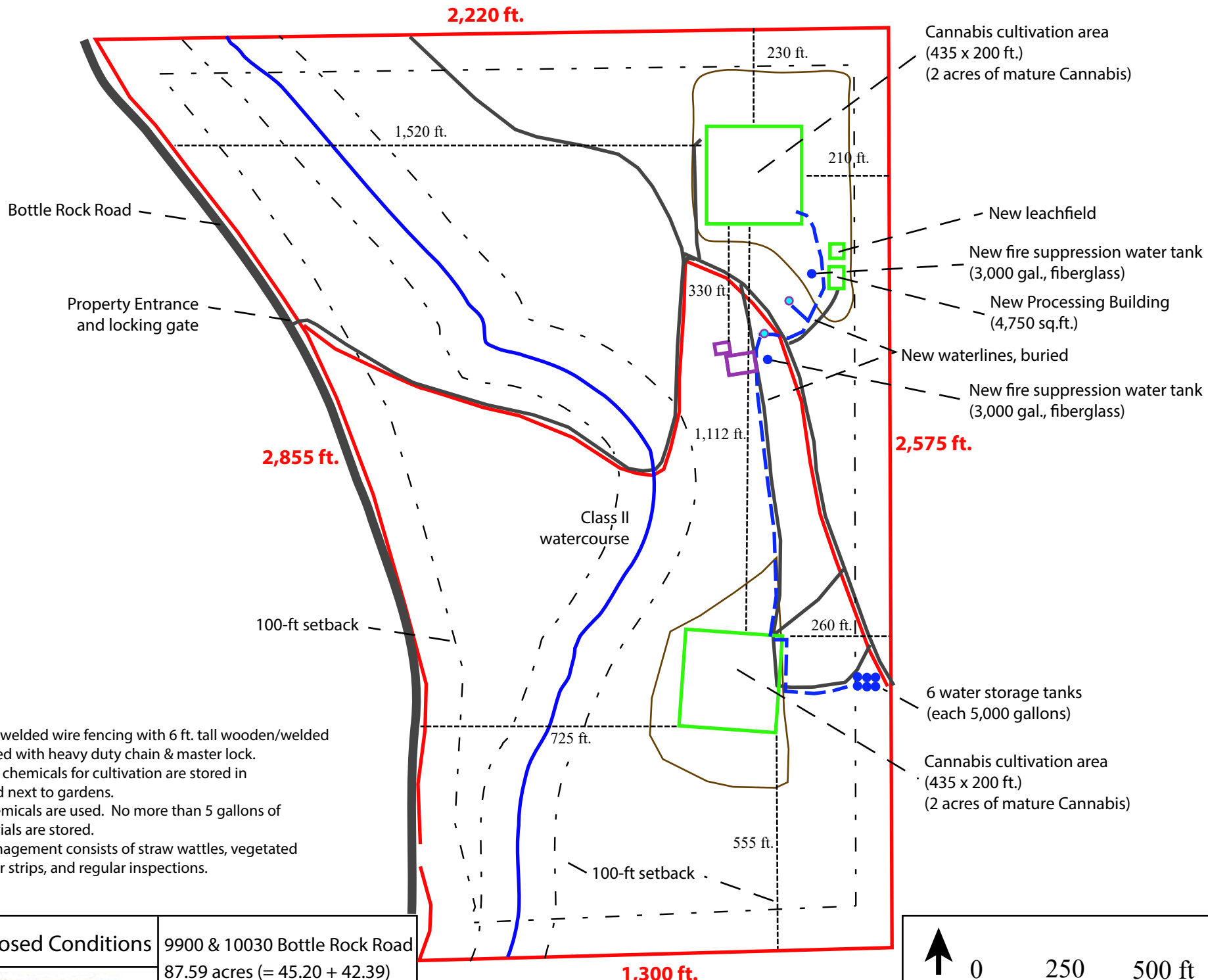

Notes:  
 Fence is 6 ft. tall, welded wire fencing with 6 ft. tall wooden/welded wire gates secured with heavy duty chain & master lock.  
 All fertilizers and chemicals for cultivation are stored in storm-proof shed next to gardens.  
 Only organic chemicals are used. No more than 5 gallons of hazardous materials are stored.  
 Storm water management consists of straw wattles, vegetated swales and buffer strips, and regular inspections.

Sheet 4: Proposed Conditions



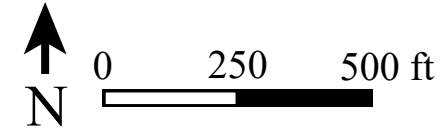

9900 & 10030 Bottle Rock Road  
 87.59 acres (= 45.20 + 42.39)  
 APN 011-057-230 & -220

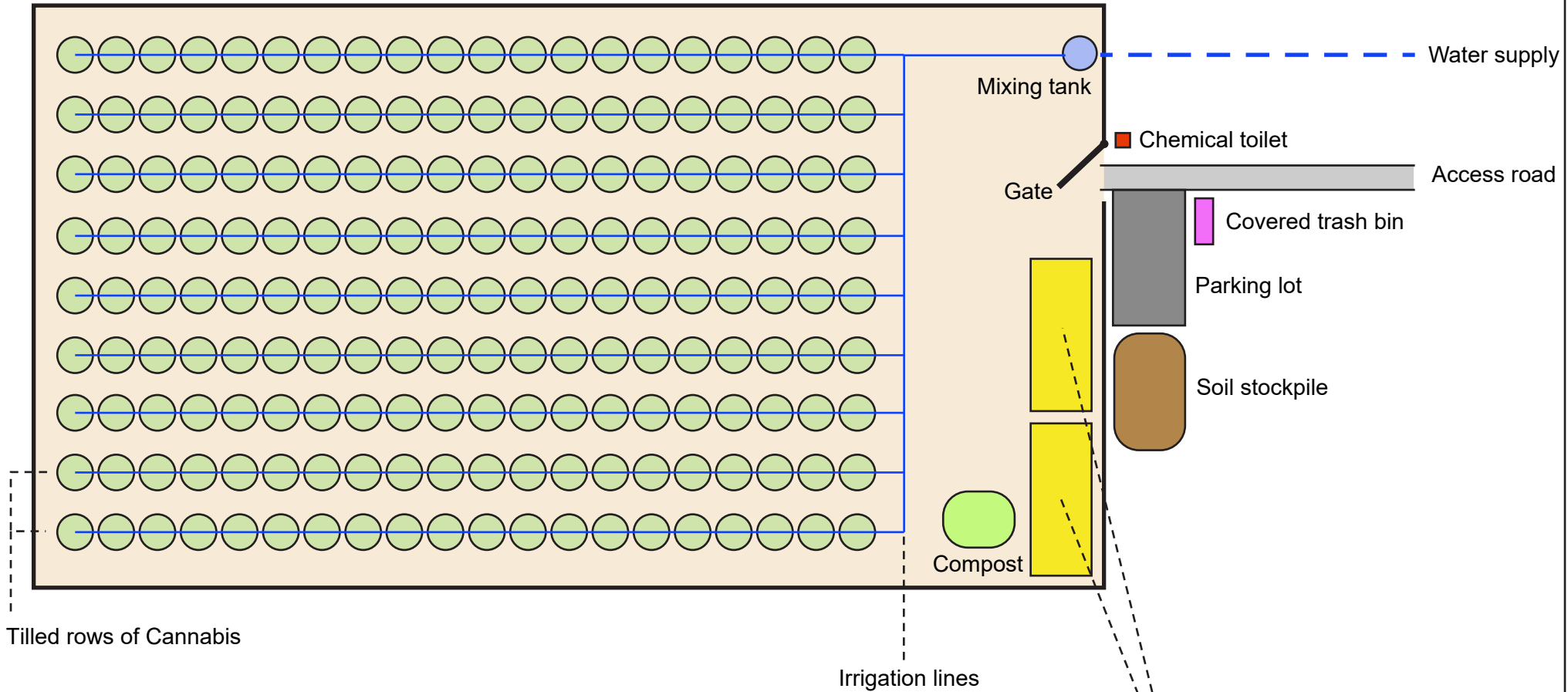

Security fence



Cultivation Site Layout (Conceptual)  
for typical outdoor Cannabis cultivation

	Video camera viewshed (interior camera)
	Video camera viewshed (waterproof, infra-red sensors)
	Parcel boundaries
	Cultivation compound
	Security office

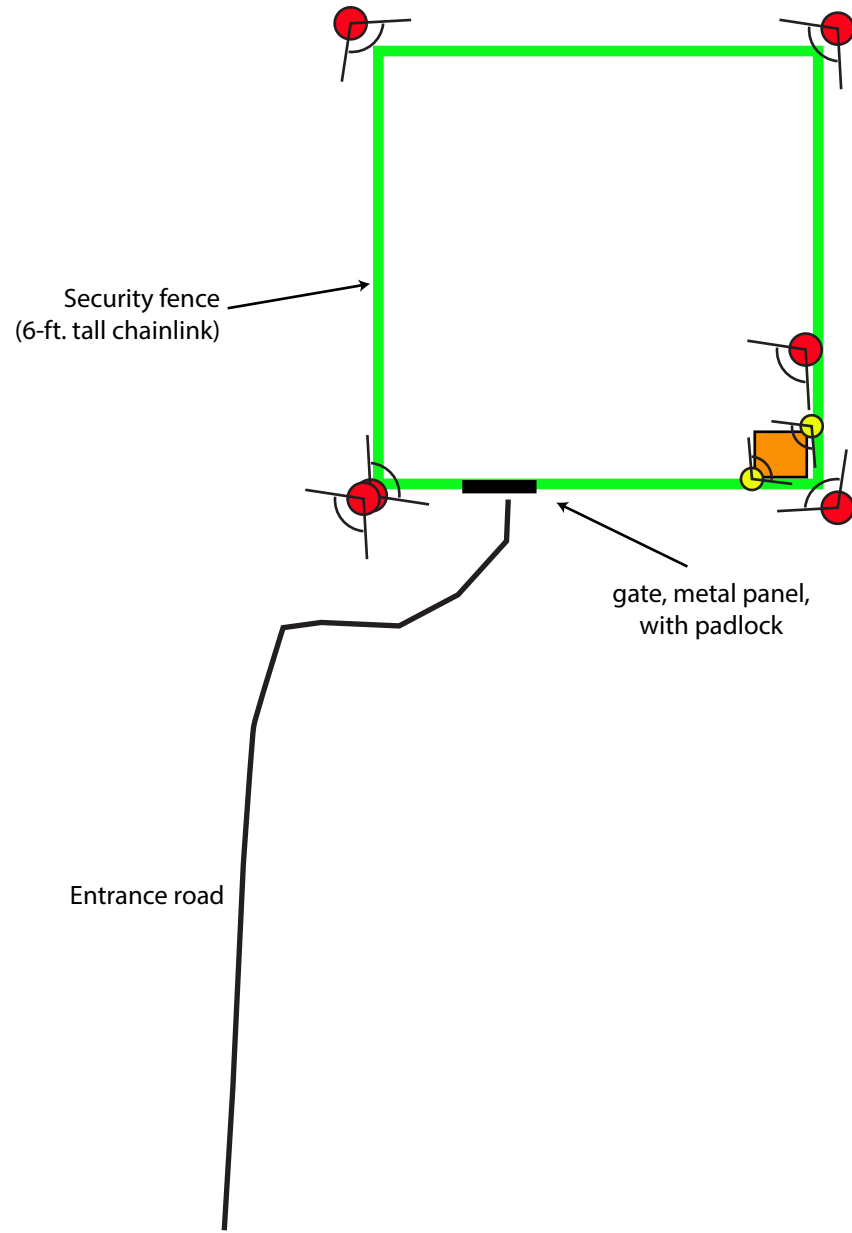

### Security Diagram, North

9900 Bottle Rock Road, Kelseyville  
 APN 011-057-220

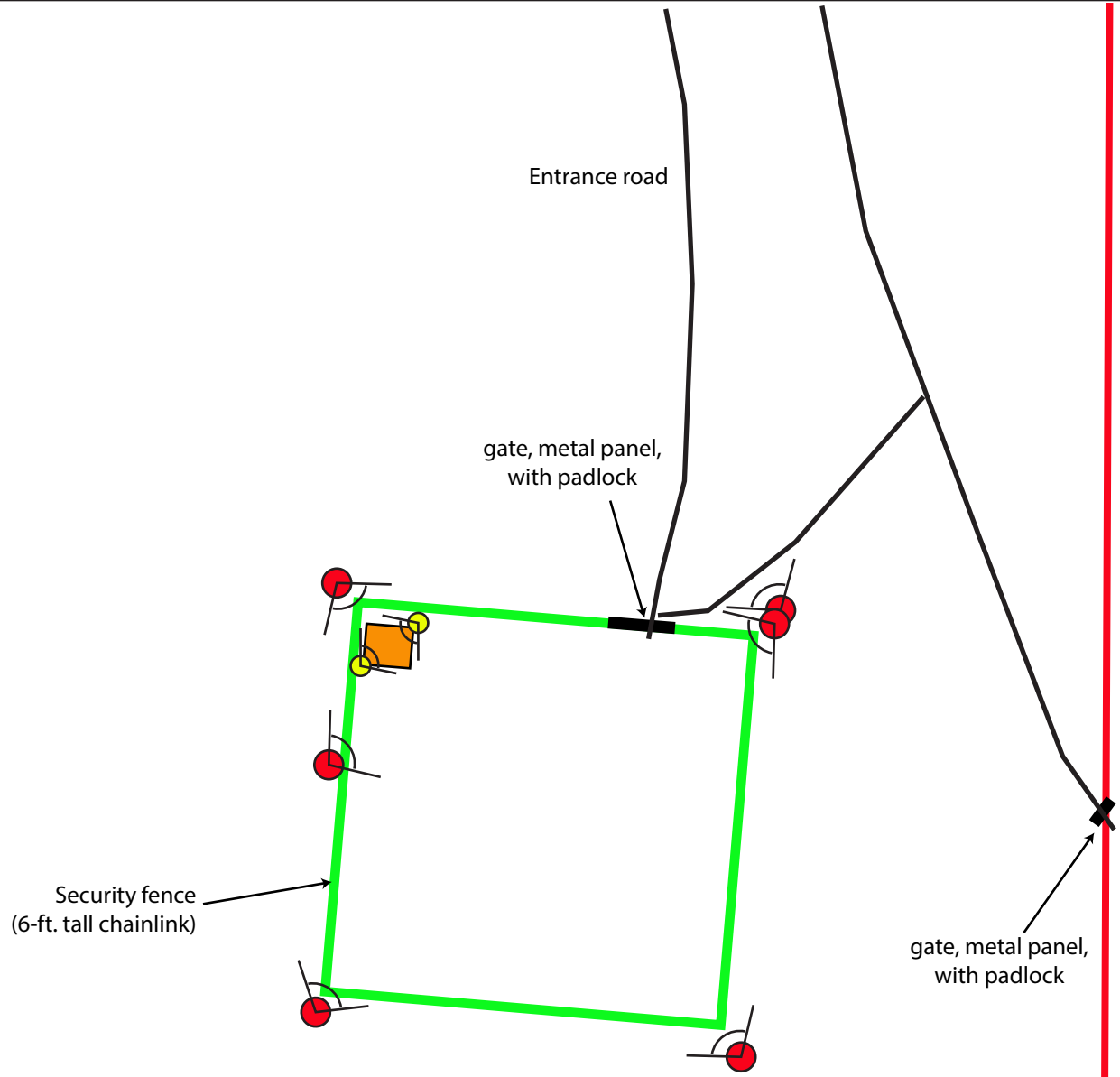
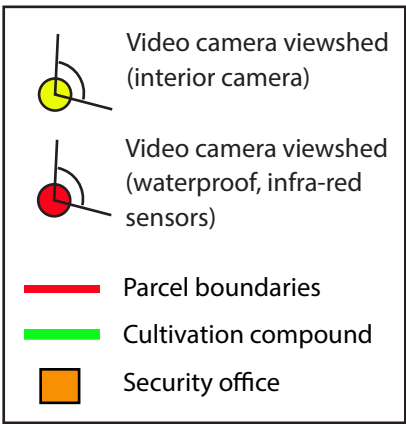

### Security Diagram, South

10030 Bottle Rock Road, Kelseyville  
 APN 011-057-230