

**Carkel San Marcos Commercial
Technical Appendices**

**Appendix A2
Conceptual Landscape Plan**

N16°56'38"W 1517.82' (1517.95' ROS 21349)

BENT AVE

N73°01'32"E - 244.00'

SAN MARCOS BLVD

N16°02'28"W 107.00'

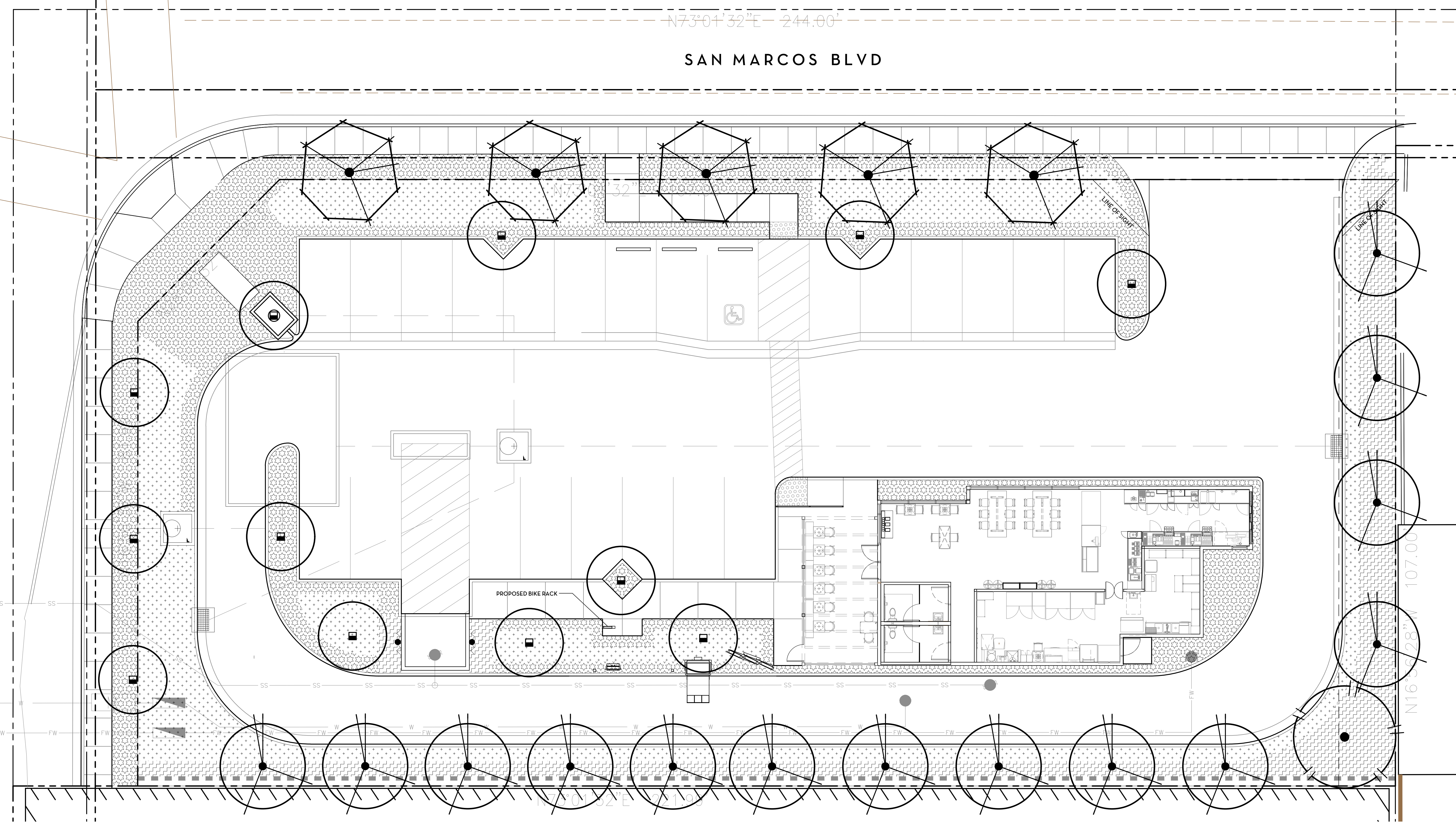

NOTES:
 1. ALL NEW PEDESTRIAN PAVING WILL BE CONCRETE

STARBUCKS SAN MARCOS
 San Marcos, CA
PROPERTY NINE DEVELOPMENT
Landscape Concept Plan

LANDSCAPE PLANTING AREA
 Lot Size: 23,442 SF
 Landscape Area outside of 10 foot setback: 6,109 SF (26%)
 Landscape Area inside of 10 foot setback: 1,305 SF
 Total Landscape Area: 7,414 SF

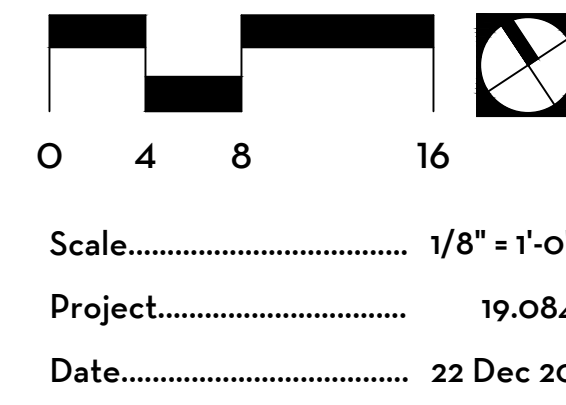

INTEGRATION DESIGN STUDIO
 LANDSCAPE ARCHITECTS
 5845 Avenida Encinas, Suite 134
 Carlsbad, CA 92008.4432
 t 760.602.0144
 f 760.602.0388
 www.INTEGRATION-DESIGN.com

Y:\2019 P.R.O.J.E.C.T\9119-094 Starbucks - San Marcos\Drawing Files\Concept\CONCEPT.dwg/Concept22 Dec 2020 9:15 AM by: Siskoz2

N16°56'38"W 1517.82' (1517.95' ROS 21349)

BENT AVE

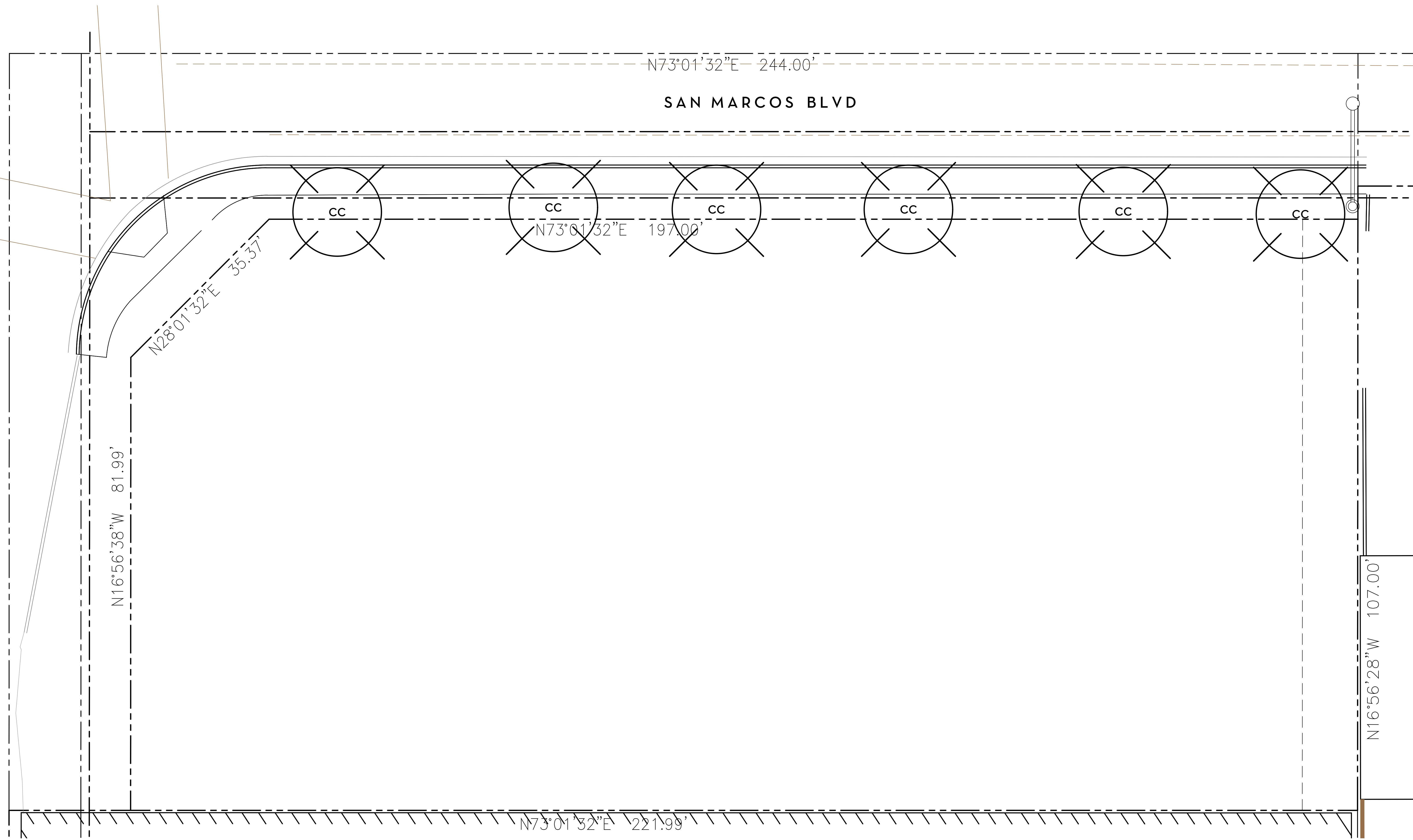

EXISTING TREE DEMO LEGEND

SYMBOL	BOTANICAL NAME	COMMON NAME
CC	Cinnamomum camphora	Camphor Tree

STARBUCKS SAN MARCOS
 San Marcos, CA
PROPERTY NINE DEVELOPMENT
Existing Site Plan

INTEGRATION DESIGN STUDIO
 LANDSCAPE ARCHITECTS
 5845 Avenida Encinas, Suite 134
 Carlsbad, CA 92008.4432
 t 760.602.0144
 f 760.602.0388
 www.INTEGRATION-DESIGN.com

Scale: 1/8" = 1'-0"
 Project: 19-084
 Date: 22 Dec 20

0 4 8 16

Y:\2019 P R O J E C T S\19-084 Starbucks - San Marcos\Drawing Files\Concept\EXIST.dwg(20x4205_Concept).dwt 22 Dec 2020 11:08 AM by: Sstano2

TREE LEGEND (Street Frontage and Parking Lot)

STREET TREES (Such As) 24" Box (Min.)

SYMBOL	BOTANICAL NAME	COMMON NAME	ESTABLISHED SIZE	WUCOLS	SPECIFICATION
	Cinnamomum camphora	Camphor Tree	40' x 40'	Medium	7' x 3'

PARKING LOT TREES (Such As) 24" Box (Min.)

SYMBOL	BOTANICAL NAME	COMMON NAME	ESTABLISHED SIZE	WUCOLS	SPECIFICATION
	Acacia stenophylla	Shoestring Acacia	30' x 20'	Low	7' x 3'
	Arbutus hybrid 'Marina'	Marina Strawberry Tree	20' x 20'	Medium	6' x 3'
	Cercidium 'Desert Museum'	Palo Verde	20' x 20'	Low	6' x 3'
	Cupaniopsis anacardioides	Carrotwood	30' x 30'	Medium	7' x 3'
	Lagerstromia indica 'Natchez'	White Crape Myrtle	12' x 25'	Medium	7' x 2'
	Lophostemon confertus	Brisbane Box	30' x 20'	Medium	7' x 2'
	Magnolia 'Little Gem'	Dwarf Southern Magnolia	25' x 15'	Medium	5' x 2'
	Pistache chinensis	Chinese Pistache	40' x 40'	Medium	7' x 3'

VINES + ESPALIERS (Such As) 5 Gal. (Min.)

SYMBOL	BOTANICAL NAME	COMMON NAME	WUCOLS
	Distictis buccinatoria	Blood-Red Trumpet Vine	Medium
	Distictis 'Rivers'	Royal Trumpet Vine	Medium

- NOTE:
- ALL TREES WITHIN 10' OF ANY IMPROVEMENT SUCH AS A WALK, WALL, CURB, ETC. SHALL BE INSTALLED WITH ROOT BARRIERS - SEE SPECIFICATIONS FOR TYPE AND SEE DETAIL X/ SHEET LCA-X. ROOT BARRIERS SHALL RUN ALONG THE CURB AND SIDE WALK FOR A MINIMUM OF 5' IN EITHER DIRECTION FOR A TOTAL OF 10' LINEAR FEET MINIMUM.

SHRUB LEGEND

SHRUBS (Such As) 5 Gal. (Min.)

SYMBOL	BOTANICAL NAME	COMMON NAME	WUCOLS	ESTABLISHED SIZE
	Heteromeles arbutifolia	Toyon	Low	25' x 15'
	Ligustrum japonicum 'Texanum'	Texas Privet	Medium	8' x 6'
	Pittosporum tobira 'Variegata'	Variegated Tobira	Medium	6' x 6'
	Raphiolepis 'Majestic Beauty'	Indian Hawthorn	Medium	15' x 10'
	Tecoma 'Crimson Flame'	Crimson Flame Esperanza	Low	8' x 8'
	Tecoma stans 'Gold Star'	Yellow Bells	Low	7' x 7'
	Westringia 'Blue Gem'	Blue Gem Coast Rosemary	Low	6' x 6'

SHRUBS (Such As) 1 Gal. (Min.)

SYMBOL	BOTANICAL NAME	COMMON NAME	WUCOLS	ESTABLISHED SIZE
	Bougainvillea 'La Jolla'	No Common Name	Low	4' x 6'
	Callistemon citrinus 'Little John'	Little John Bottlebrush	Low	3' x 4'
	Cistus corbariensis	No Common Name	Low	4' x 4'
	Leucophyllum frutescens 'Green Cloud'	Texas Ranger	Low	5' x 5'
	Rosa hybrids	Rose	Medium	4' x 4'
	Tecoma hybrid 'MNSTAPBE'	Sierra Apricot	Low	3' x 5'
	Westringia fruticosa 'Grey Box'	Dwarf Coast Rosemary	Low	3' x 3'

SHRUBS (Such As) 1 Gal. (Min.)

SYMBOL	BOTANICAL NAME	COMMON NAME	WUCOLS	ESTABLISHED SIZE
	Carissa macrocarpa 'Green Carpet'	Prostrate Natal Plum	Medium	3' x 4'
	Cistus 'Sunset'	Rockrose	Low	3' x 6'
	Lantana montevidensis	Lantana	Low	2' x 8'
	Lantana 'New Gold'	No Common Name	Low	2' x 6'
	Rosa hybrids	Rose	Medium	4' x 4'
	Rosmarinus officinalis 'Lockwood de Forest'	Rosemary	Low	2' x 8'
	Salvia 'Dare's Choice'	No Common Name	Low	3' x 4'
	Trachelospermum asiaticum	No Common Name	Medium	2' x 10'
	Westringia fruticosa 'Mund'	Low Coast Rosemary	Low	2' x 5'

SUCCULENTS (Such As) 5 Gal. (Min.)

SYMBOL	BOTANICAL NAME	COMMON NAME	WUCOLS	ESTABLISHED SIZE
	Agave attenuata ++	Fox Tail Agave	Low	4' x 4'
	Aloe cameronii	Starfish aloe	Low	2' x 4'
	Crassula argentea ++	Jade Plant	Low	3' x 3'
	Portulacaria afro ++	Elephant's Food	Low	6' x 6'

SUCCULENTS (Such As) 1 Gal. (Min.)

SYMBOL	BOTANICAL NAME	COMMON NAME	WUCOLS	ESTABLISHED SIZE
	Aloe 'Blue Elf'	No Common Name	Low	2' x 2'
	Aloe ciliaris ++	No Common Name	Low	8' x 8'
	Aloe vera ++	Medicinal Aloe	Low	2' x 2'
	Lampranthus aurantiacus	Ice Plant	Low	18" x 60"
	Senecio mandraliscae 'Blue Chalk Sticks' ++	Blue Pickle	Low	18" x 12"
	Senecio vitalis ++	Bush Blue Pickle	Low	2' x 3'

ORNAMENTAL GRASSES (Such As) 1 Gal. (Min.)

SYMBOL	BOTANICAL NAME	COMMON NAME	WUCOLS	ESTABLISHED SIZE
	Chandropetalum tectorum	Cape Rush	Medium	3' x 4'
	Miscanthus sinensis 'Morning Light'	Maiden Grass	Medium	5' x 3'
	Muhlenbergia dubia	Pine Muhly	Low	3' x 3'

ORNAMENTAL GRASSES (Such As) 1 Gal. (Min.)

SYMBOL	BOTANICAL NAME	COMMON NAME	WUCOLS	ESTABLISHED SIZE
	Bouteloua gracilis 'Blonde Ambition'	No Common Name	Low	2' x 2'
	Carex divulsa (tumulicola)	Berkeley Sedge	Low	2' x 2'
	Lomandra longifolia 'Breeze'	No Common Name	Low	3' x 3'

STARBUCKS SAN MARCOS
San Marcos, CA
PROPERTY NINE DEVELOPMENT
Landscape Concept Plan



Scale..... 1/8" = 1'-0"
Project..... 19.084
Date..... 22 Dec 20



LANDSCAPE ARCHITECTS
5845 Avenida Encinas, Suite 134
Carlsbad, CA 92008.4432
t 760.602.0144
f 760.602.0388

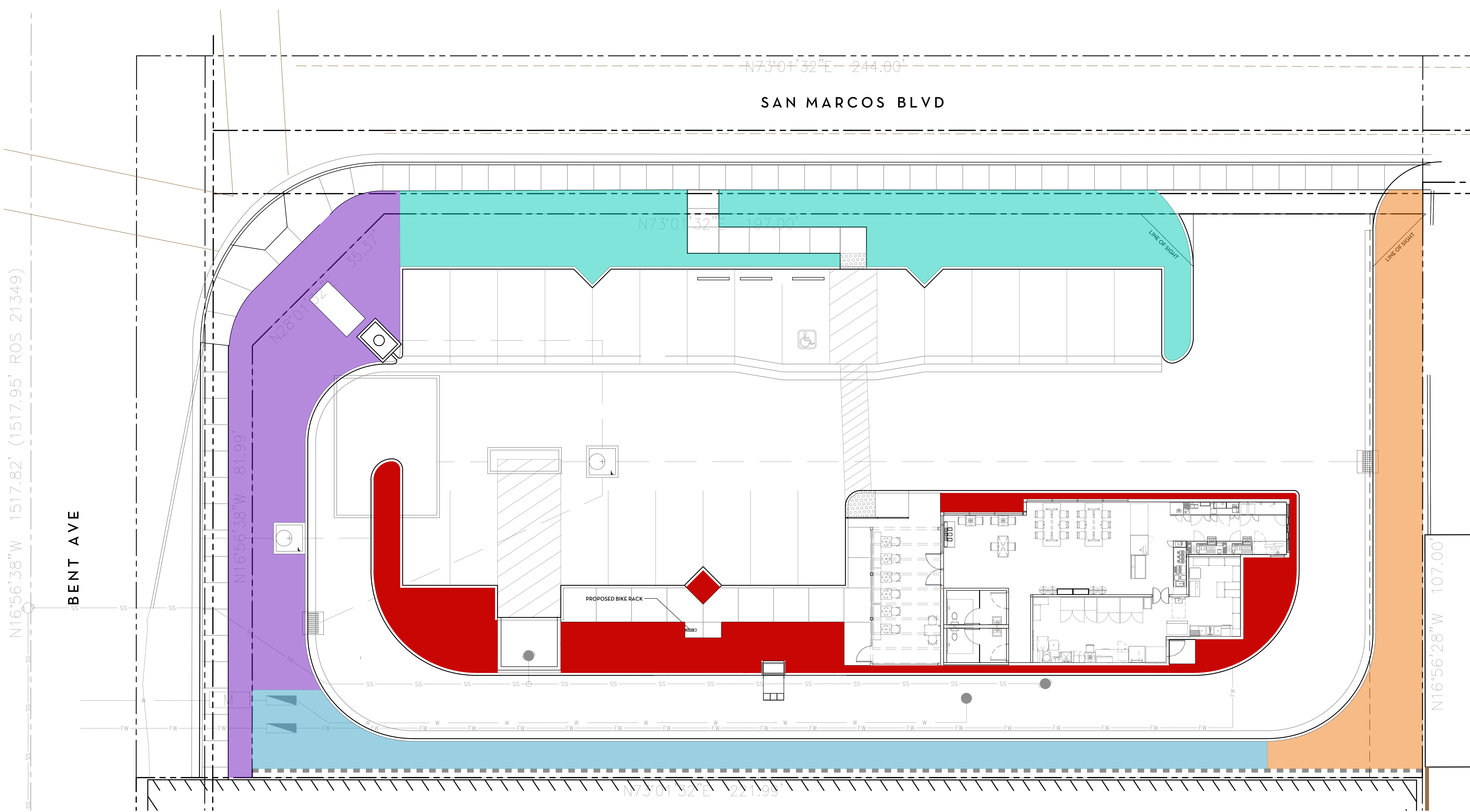

LANDSCAPE HYDROZONES			
SYMBOL	SF	DESCRIPTION	PLANT FACTOR
	1,680	ZONE 1	0.4
	2,029	ZONE 2	0.4
	1,352	ZONE 3	0.4
	1,169	ZONE 4	0.4
	1,184	ZONE 5	0.4

PRELIMINARY WATER CALCULATIONS: MAWA			
MAWA = Maximum Applied Water Allowance (Gallons)			
MAWA = (Eto) x (0.62) x [(0.55 x LA) + (0.45 x SLA)]			
Eto = Reference Evapotranspiration (inches per year)	54.2		
0.62 = Conversion Factor (to gallons per square foot)	0.62		
0.55 = ET Adjustment Factor (55% of Reference ET)	0.55		
LA = Total Landscape Area (square feet)	7,414		
SLA = Special Landscape Area	0		
TOTAL MAWA	137,027		

Hydrozone	PF	HA	IE	(PF) x (HA) / (IE)
Trees/Shrubs #1	0.4	1,680	0.81	830
Trees/Shrubs #2	0.4	2,029	0.81	1,002
Trees/Shrubs #3	0.4	1,352	0.81	668
Trees/Shrubs #4	0.4	1,169	0.81	577
Trees/Shrubs #5	0.4	1,184	0.81	585
Total EAWU				123,032

PRELIMINARY WATER CALCULATIONS: EAWU			
EAWU = Estimated Applied Water Use by Hydrozone (Gallons)			
EAWU = (Eto) x (0.62) x [(PF) x (HA) / (IE) + (SLA)]			
Reference ET (inches per year)	54.2		
Conversion Factor (to gallons per square foot)	0.62		
PF = Plant Factor (Kc)	0.4		
HA = Hydrozone Area	7,414		
IE = Irrigation Efficiency	0.81		
SLA = Special Landscape Area	0		

- NOTES:
- ALL WATER TO BE POTABLE WATER. NO RECYCLED WATER IS CURRENTLY AVAILABLE ON SITE AND THERE ARE NO PLANS FOR FUTURE RECYCLED WATER IN THE AREA.
 - IRRIGATION WILL BE DESIGNED FOR RECYCLED WATER SHOULD IT BE MADE AVAILABLE TO THE SITE
 - IRRIGATION WILL BE DESIGNED TO USE LOW FLOW APPLICATION SYSTEMS TO MAXIMIZE EFFICIENCY
 - ALL PLANT MATERIAL WILL BE LOW TO MEDIUM WATER USING SPECIES AND WILL BE MULCHED

STARBUCKS SAN MARCOS

San Marcos, CA

PROPERTY NINE DEVELOPMENT

Landscape Concept Plan

Scale: 1/8" = 1'-0"

Project: 19.084

Date: 22 Dec 20

INTEGRATION DESIGN STUDIO

LANDSCAPE ARCHITECTS

5845 Avenida Encinas, Suite 134
Carlsbad, CA 92008.4432

t 760.602.0144
f 760.602.0388

www.INTEGRATION-DESIGN.com

Y:\2019 P R O J E C T S\1910.084 Starbucks - San Marcos\Drawing Files\Concept\WATER.dwg/WATER22 Dec 2020 9:16 AM by: Satoru2