

Attachment 7  
**Phase I Environmental Site  
Assessment Report**



5261 West Imperial Highway  
Los Angeles, California 90045  
Telephone: 310-854-6300  
Toll-free: 888-705-6300  
Fax: 310-854-0199

## Phase I Environmental Site Assessment Report

EFI Global Project No.: 045.01384

600 West Foothill Boulevard  
La Cañada Flintridge, California 91011

Date of Issuance: August 27, 2019

Prepared For:

**600 Foothill Venture, LP**

608 Durwood Drive  
La Cañada Flintridge, California 91011



## TABLE OF CONTENTS

---

|  |           |
|--|-----------|
| <b>EXECUTIVE SUMMARY</b> .....                                     | <b>4</b>  |
| <b>1.0 INTRODUCTION</b> .....                                      | <b>8</b>  |
| 1.1 Significant Assumptions .....                                  | 9         |
| 1.2 Limitations and Exceptions .....                               | 9         |
| 1.3 Reliance .....   | 10        |
| 1.4 User Responsibilities .....                                    | 10        |
| <b>2.0 SITE DESCRIPTION</b> .....                                  | <b>11</b> |
| 2.1 Current and Historical Addresses .....                         | 11        |
| 2.2 Legal Description .....  | 11        |
| 2.3 Physical Setting .....   | 11        |
| <b>3.0 SITE RECONNAISSANCE/INTERVIEWS</b> .....                    | <b>12</b> |
| 3.1 Site Reconnaissance .....                                      | 12        |
| 3.1.1 Exterior Observations .....                                  | 12        |
| 3.1.2 Interior Observations .....                                  | 12        |
| 3.1.3 Reconnaissance Limitations .....                             | 13        |
| 3.2 Adjoining and Immediately Surrounding Properties .....         | 13        |
| 3.3 Surrounding Area Observations .....                            | 13        |
| 3.3.1 Surrounding Property Uses .....                              | 14        |
| 3.3.2 Surrounding Geography .....                                  | 14        |
| 3.4 Interviews .....   | 14        |
| 3.4.1 Property Owner .....   | 14        |
| 3.4.2 Key Site Manager .....                                       | 14        |
| 3.4.3 Property Occupants .....                                     | 14        |
| 3.4.4 Past Owners, Operators and Occupants .....                   | 14        |
| 3.4.5 Prospective Purchaser .....                                  | 14        |
| 3.4.6 Neighboring Property Owners/Tenants .....                    | 14        |
| 3.5 User Provided Information .....                                | 15        |
| 3.5.1 Lien Search .....  | 15        |
| 3.5.2 Specialized Knowledge .....                                  | 15        |
| 3.5.3 Commonly Known or Reasonably Ascertainable Information ..... | 15        |
| 3.5.4 Property Valuation .....                                     | 15        |
| 3.5.5 Purpose of Performing Phase I ESA .....                      | 16        |

|  |           |
|--|-----------|
| 3.6 User Provided Documents .....                          | 16        |
| <b>4.0 HISTORICAL LAND USE .....</b>                       | <b>17</b> |
| 4.1 Aerial Photography Review .....                        | 17        |
| 4.2 Building Department Records Review .....               | 18        |
| 4.3 City Directory Review .....                            | 19        |
| 4.4 Sanborn Map Review .....                               | 19        |
| 4.5 Historical Summary .....                               | 19        |
| 4.5.1 Subject Property .....                               | 20        |
| 4.6 Historical Data Gaps .....                             | 20        |
| <b>5.0 REGULATORY DATABASE REPORT .....</b>                | <b>21</b> |
| 5.1 Subject Property .....                                 | 21        |
| 5.2 Adjoining and Immediately Surrounding Properties ..... | 22        |
| 5.3 Surrounding Area .....                                 | 25        |
| 5.4 Orphan Sites .....                                     | 25        |
| <b>6.0 AGENCY FILE REVIEWS .....</b>                       | <b>26</b> |
| 6.1 State Agencies .....                                   | 26        |
| 6.2 City/County Agencies .....                             | 26        |
| 6.3 Agency File Review Limitations .....                   | 27        |
| <b>7.0 NON-SCOPE ENVIRONMENTAL RISKS .....</b>             | <b>28</b> |
| 7.1 Asbestos Containing Building Materials .....           | 28        |
| 7.2 Lead-Based Paint .....                                 | 28        |
| 7.3 Radon .....  | 29        |
| 7.4 Wetlands .....   | 29        |
| 7.5 Mold .....   | 30        |
| 7.6 Methane Gas .....                                      | 30        |
| <b>8.0 FINDINGS .....</b>                                  | <b>32</b> |
| 8.1 CONCLUSIONS .....                                      | 32        |
| 8.2 RECOMMENDATIONS .....                                  | 32        |
| <b>9.0 SIGNATURES .....</b>                                | <b>33</b> |
| <b>10.0 REFERENCES .....</b>                               | <b>34</b> |

## **TABLE OF APPENDICES**

---

APPENDIX I: ILLUSTRATIONS

APPENDIX II: PHOTOS

APPENDIX III: RADIUS MAP REPORT

APPENDIX IV: SUPPORTING DOCUMENTATION

## EXECUTIVE SUMMARY

EFI Global, Inc. has performed a Phase I Environmental Site Assessment (Phase I) for 600 Foothill Venture, LP (Client) for a commercial property located at 600 West Foothill Boulevard, in Los Angeles County, and the City of La Cañada Flintridge, California, Assessor's Parcel Number (APN): 5814-028-009. The research conducted for this study and the report prepared are in conformance with the United States Environmental Protection Agency (USEPA) All Appropriate Inquiry (AAI) standard and the American Society for Testing and Materials (ASTM) E 1527-13 scope of work.

## SITE DESCRIPTION

According to our research and information provided by the Client, the following addresses have been found to be associated with the subject property: 600 and 610 West Foothill Boulevard, La Cañada Flintridge, California. The subject property is located on the southwest corner of Foothill Boulevard and Woodleigh Lane, in the City of La Cañada Flintridge. The subject property is approximately 1.28 acres in size and is developed with two one-story commercial structures, which are approximately 37,182 square feet in total size. The eastern building is occupied by First Church of Christ, Scientist (600 West Foothill Boulevard) and the western building is occupied by Christian Science Reading Room (610 West Foothill Boulevard). The remaining portions of the property consist of an asphalt paved parking area on southern portion, concrete and stone paved walkways along the northern portion, and landscaping. The surrounding area is used for commercial and residential purposes. Groundwater is estimated to be approximately 45 to 50 feet below ground surface in the area of the site and is assumed to flow towards the east.

- No significant hazardous material storage or recognized environmental conditions were observed at the site. Those interviewed, as persons familiar with the site were not aware of any negative environmental conditions associated with the property.

## HISTORICAL LAND USE

According to EFI Global, Inc.'s interpretation of the historical research data, the subject property was undeveloped land since sometime prior to 1928 through at least 1938. In 1949, the subject property was developed one of the two existing commercial structures on the northeast portion of the site. In 1959, the second existing commercial structure was constructed on the northwest corner. The remaining portions of the subject property have been utilized for parking purposes. The subject property has solely been utilized for religious and education purposes since 1949 through the present. The configuration of the subject property has remained the same through the present.

- Based on our review of the historical data, no significant data gaps were encountered during our research.

## ENVIRONMENTAL DATA SEARCH

- The subject property is not listed on any of the regulatory databases researched.

- In our opinion, none of the other sites listed on the regulatory database report pose a significant threat to the subject property as there is no indication of a release at the respective sites, a release has occurred but groundwater has not been impacted, a release has occurred but the case is closed, or the sites are located cross or down gradient of the subject property and in excess of 1/10 mile from the subject property.
- The Los Angeles Regional Water Quality Control Board (LARWQCB), Department of Toxic Substances Control (DTSC), South Coast Air Quality Management District (SCAQMD), Los Angeles County Fire Department Health and Hazardous Materials Division (LACFD HHMD), Los Angeles County Department of Public Works (LACDPW), and the Los Angeles County Sanitation District (LACSD) were contacted regarding permits, site investigation files, air emissions, hazardous materials, underground storage tank, and industrial waste discharge records for the subject property. Additionally, the State Water Resources Control Board (SWRCB) GeoTracker, DTSC Hazardous Waste Tracking System (HWTS) and EnviroStor, SCAQMD Facility Information Detail (FIND), and the LACFD HHMD Active Certified Unified Program Agency (CUPA) Program Records, Inactive CUPA Program Records, Site Mitigation Unit (SMU) Case Records, and California Accidental Release Program (CalARP) online databases were reviewed for information pertaining to the subject property.
  - According to the responses to our requests from the SCAQMD, LACFD HHMD, LACDPW, and LACSD, there are no files for the subject property. Furthermore, the subject property was not listed on the GeoTracker, EnviroStor, FIND, or any of the LACFD HHMD online databases.
  - According to a response to our request from the LARWQCB, there are no files for 600 West Foothill Boulevard.
  - According to the HWTS online database, First Church of Christ Scientist at 600 Foothill Boulevard was issued the USEPA identification number CAC000564880 in February 1991. The hazardous waste manifest reviewed indicated that no reportable quantities of waste were generated by this business in 1994. The USEPA identification number was deactivated in October 2000. Based on the lack of hazardous waste generated, the operations conducted onsite are not expected to represent a significant environmental concern for the subject property.
  - At the time this report was issued, no response has been received from DTSC. Furthermore, the LARWQCB has not responded regarding 610 West Foothill Boulevard. Should relevant information be obtained from this agency subsequent to issuing this report, EFI Global will prepare and issue an addendum to the Client.
- The Division of Oil, Gas, and Geothermal Resources (DOGGR) Online Mapping System was reviewed for information pertaining to oil and gas exploration on or nearby the subject property. No oil wells were identified within 500 feet of the subject property.
- The User did not provide EFI Global any information either verbally or in writing (i.e. Title Report) regarding environmental cleanup liens or activity and use limitations encumbering the subject property. An environmental lien search was not requested by the User; however, based on our review of the DTSC EnviroStor Database, no environmental liens enforced by the DTSC were identified.

## ADDITIONAL ISSUES

- Based on the age of the onsite structures, there is a potential for asbestos-containing building materials at the subject property; however, no testing was completed as part of this report. Suspect asbestos-containing materials (ACMs) were observed in the form of plaster partitions, some drywall, carpeting, twelve-inch linoleum floor tiles, and plaster ceiling and associated mastics. All building materials appeared in good condition at the time of site reconnaissance. Individual suspect materials would need to be tested as part of an asbestos survey prior to any renovation or demolition in order to confirm the presence or non-presence of asbestos.
- Based on the age of the onsite structures, there is a potential for lead-based paint at the site. All painted surfaces appeared in good condition at the time of site reconnaissance.
- The potential for radon at the subject property is considered to be low.
- EFI Global, Inc. did not observe visible or olfactory indications of the presence of mold, nor did EFI Global, Inc. observe obvious indications of significant water damage. No sampling was conducted as part of this assessment.
- The Los Angeles County Department of Public Works, Solid Waste Information System was reviewed to determine if the property is within 1,000 feet of a landfill or 300 feet of an oil well. According to the information reviewed, the subject property is not located within 1,000 feet of a landfill or 300 feet of an oil well. Therefore, the presence of methane beneath the property is considered low.

## CONCLUSIONS

EFI Global, Inc. has performed a Phase I Environmental Site Assessment in conformance with the scope and limitations of ASTM Practice 1527-13, at 600 West Foothill Boulevard, La Cañada Flintridge, California, the subject property. Any exceptions to or deletions from this practice are described in the individual sections of this report. This assessment has revealed no evidence of recognized environmental conditions or *de minimis* conditions in connection with the subject property.

### RECOGNIZED ENVIRONMENTAL CONDITIONS (REC)

In our opinion, no RECs were identified during the course of this assessment.

### HISTORICAL RECOGNIZED ENVIRONMENTAL CONDITIONS (HREC)

In our opinion, no HRECs were identified during the course of this assessment.

### CONTROLLED RECOGNIZED ENVIRONMENTAL CONDITIONS (CREC)

In our opinion, no CRECs were identified during the course of this assessment.

### DE MINIMIS CONDITIONS

In our opinion, no *de minimis* conditions were identified during the course of this assessment.

## **RECOMMENDATIONS**

Based on the foregoing, no additional investigation is recommended at this time.

## 1.0 INTRODUCTION

EFI Global, Inc. has performed a Phase I Environmental Site Assessment (Phase I) for the property located at 600 West Foothill Boulevard, in Los Angeles County, and the City of La Cañada Flintridge, California (Subject Property). This report has been prepared for the sole use of 600 Foothill Venture, LP (Client).

The research conducted for this study and the report prepared are in general conformance with the EPA "All Appropriate Inquiries" standard and the ASTM 1527-13 "Standard Practices for Environmental Site Assessments: Phase I Environmental Site Assessment Process". The primary purpose for performing a Phase I ESA is to "...permit a user to satisfy one of the requirements to qualify for the innocent landowner, contiguous property owner, or bona fide prospective purchaser limitations (commonly known as landowner liability protections) on Comprehensive Environmental Response Compensation and Liability Act (CERCLA) liability." (ASTM, 2013) An environmental site assessment meeting or exceeding this practice and completed less than 180 days prior to the date of acquisition is presumed to be valid under this standard. In order to maintain landowner liability protections, the User also has a "continuing obligation to not interfere with activity and use limitations associated with the property," must take "reasonable steps to prevent releases" and must "comply with legal release reporting obligations." (ASTM, 2013) Further, it is the goal of this study to identify business risks related to the property associated with environmental conditions. This investigation is not an environmental compliance audit and is not designed to determine if the operations of an existing facility are in compliance with applicable environmental laws and regulations.

The goal of this process is to identify any (1) recognized environmental conditions (RECs), (2) historic recognized environmental conditions (HRECs), (3) controlled recognized environmental conditions (CRECs), and/or (4) *de minimis* conditions associated with the subject property.

- A **recognized environmental condition** is defined as "...the presence or likely presence of any hazardous substances or petroleum products in, on, or at a property: (1) due to any release to the environment; (2) under conditions indicative of a release to the environment; or (3) under conditions that pose a material threat of a future release to the environment." This definition does not include *de minimis* conditions defined as "a condition that generally does not present a threat to human health or the environment and that generally would not be the subject of an enforcement action if brought to the attention of appropriate governmental agencies" (ASTM, 2013).
- A **historical recognized environmental condition** is defined as "a past release of any hazardous substances or petroleum products that has occurred in connection with the property and has been addressed to the satisfaction of the applicable regulatory authority or meeting unrestricted use criteria established by a regulatory authority, without subjecting the property to any required controls (for example, property use restrictions, activity and use limitations, institutional controls, or engineering controls)." (ASTM, 2013). The HREC designation requires the comparison of residual contamination concentrations, if any, to current regulatory standards.
- A **controlled recognized environmental condition** is defined as "a recognized environmental condition resulting from a past release of hazardous substances or petroleum products that has been addressed to the satisfaction of the applicable regulatory authority (for example, as evidenced by the issuance of a no further action letter or



equivalent, or meeting risk-based criteria established by regulatory authority), with hazardous substances or petroleum products allowed to remain in place subject to the implementation of required controls (for example, property use restrictions, activity and use limitations, institutional controls, or engineering controls)" (ASTM, 2013).

- A ***de minimis condition*** is defined as "a condition that generally does not present a threat to human health or the environment and that generally would not be the subject of an enforcement action if brought to the attention of appropriate governmental agencies. Conditions determined to be *de minimis* conditions are not recognized environmental conditions nor controlled recognized environmental conditions" (ASTM, 2013).

In order to identify environmental conditions at the site, the Phase I ESA includes a site inspection, interviews with parties familiar with the property, historical research into the past uses of the property, and an environmental records search with regard to the subject property, adjoining and immediately surrounding properties, and the surrounding area. In addition, EFI Global, Inc. provides an opinion regarding the potential for asbestos containing materials, lead-based paints, mold, radon, oil and gas exploration, and methane as they relate to the subject property. Reviewing those documents that are publicly available, reasonably ascertainable, and practically reviewable controls the completeness of this assessment. The inability to review documents which do not exist or are not publicly available, reasonably ascertainable, or practically reviewable may result in a data gap.

## 1.1 Significant Assumptions

While this report provides an overview of potential environmental concerns, both past and present, the environmental assessment is limited by the availability of information at the time of the assessment. It is possible that unreported disposal of waste or illegal activities impairing the environmental status of the property may have occurred which could not be identified. The conclusions and recommendations regarding environmental conditions that are presented in this report are based on a scope of work authorized by the Client. Note, however, that virtually no scope of work, no matter how exhaustive, can identify all contaminants or all conditions above and below ground.

## 1.2 Limitations and Exceptions

This report has been prepared in accordance with generally accepted environmental methodologies referred to in ASTM 1527-2013, and contains all of the limitations inherent in these methodologies. No other warranties, expressed or implied, are made as to the professional services provided under the terms of our contract and included in this report. The conclusions of this report are based in part, on the information provided by others. The possibility remains that unexpected environmental conditions may be encountered at the site in locations not specifically investigated. The services performed and outlined in this report were based, in part, upon visual observations of the site and attendant structures. Our opinion cannot be extended to portions of the site that were unavailable for direct observation, reasonably beyond the control of EFI Global, Inc. The objective of this report was to assess environmental conditions at the site, within the context of our contract and existing environmental regulations within the applicable jurisdiction. Evaluating compliance of past or future owners with applicable local, provincial, and federal government laws and regulations was not included in our contract for services. Our observations relating to the condition of environmental media at the site are described in this report. It should be noted that compounds or materials other than those described could be present in the site environment.

## 1.3 Reliance

This report has been prepared for the sole use of 600 Foothill Venture, LP. The contents should not be relied upon by any other parties without the express written consent of 600 Foothill Venture, LP and EFI Global, Inc.

## 1.4 User Responsibilities

The United States Environmental Protection Agency (USEPA) All Appropriate Inquiry (AAI) and ASTM E 1527-13 Phase I Standards require that the User conduct independent research and consider certain information before purchasing a property:

- Obtain a recent (less than 180 days old) title report prepared for the subject property. The report should be reviewed to obtain information regarding environmental clean-up liens or activity and use limitations (AULs) with regard to the subject property. If environmental cleanup liens or AULs encumbering the subject property or in connection with the subject property are identified, the User should provide that information to the Environmental Professional (EFI Global, Inc.). If the User has actual knowledge of environmental cleanup liens or AULs encumbering the subject property or in connection with the subject property, the User should provide that information to the Environmental Professional (EFI Global, Inc.).
- The User should provide the Environmental Professional (EFI Global, Inc.) with any specialized knowledge the User has with regard to recognized environmental conditions in connection with the property.
- If the User is aware of any commonly known information in the community about the subject property with respect to recognized environmental conditions, the User should provide the information to the Environmental Professional (EFI Global, Inc.).
- If this Phase I ESA was prepared as due diligence for a property transaction, it is the responsibility of the User to consider the relationship of the purchase price to the fair market value of the property. If the purchase price is significantly lower than the fair market value, the User should identify the alternate reason for the low purchase price if the lower purchase price is not related to the property being affected by hazardous substances or petroleum products.

## 2.0 SITE DESCRIPTION

EFI Global, Inc. has performed a Phase I for a commercial property located at 600 West Foothill Boulevard, in Los Angeles County, and the City of La Cañada Flintridge, California. The subject property is located on the southwest corner of Foothill Boulevard and Woodleigh Lane, in the City of La Cañada Flintridge. The subject property is approximately 1.28 acres in size and is developed with two one-story commercial structures, which are approximately 37,182 square feet in total size. The eastern building is occupied by First Church of Christ, Scientist (600 West Foothill Boulevard) and the western building is occupied by Christian Science Reading Room (610 West Foothill Boulevard). The remaining portions of the property consist of an asphalt paved parking area on southern portion, concrete and stone paved walkways along the northern portion, and landscaping. The surrounding area is used for commercial and residential purposes.

Natural gas and electrical services are provided to the subject property by Southern California Gas Company and Southern California Edison, respectively. Potable water is provided by the Valley Water Company. Sewer services are provided by the Los Angeles County Sanitation District.

### 2.1 Current and Historical Addresses

According to our research and information provided by the Client, the following addresses have been found to be associated with the subject property: 600 and 610 West Foothill Boulevard, La Cañada Flintridge, California.

### 2.2 Legal Description

According to the Los Angeles County Assessor's Office, the subject property is located in the City of La Cañada Flintridge, and is described by the Assessor's Parcel Number: 5814-028-009.

### 2.3 Physical Setting

The elevation of the subject property is approximately 1,215 feet above sea level (United States Geological Survey Pasadena, California 7.5 minute topographic quadrangle). Based on our review of the GeoCheck Section of the Environmental Data Resources, Inc. (EDR) Radius report, the subject property is not situated within a 100-year Federal Environmental Management Agency (FEMA) Flood Zone. No wetlands were identified at the property or adjoining/immediately surrounding properties. Based on our review of groundwater data presented in the State Water Resources Control Board (SWRCB) GeoTracker website, groundwater was detected at a leaking underground storage tank site (623 Foothill Boulevard) approximately 115 feet north of the subject property at approximately 45 to 50 feet below ground surface. However, perched and semi-perched aquifers may be present beneath the site. Based on regional groundwater data, regional groundwater flow direction is estimated to be towards the east; however, local groundwater flow direction may vary.

## 3.0 SITE RECONNAISSANCE/INTERVIEWS

### 3.1 Site Reconnaissance

On August 21, 2019, Ms. Susana Corletto of EFI Global, Inc. conducted a site reconnaissance of the subject property. The site inspection was conducted to attempt to identify current site use(s), current hazardous materials storage, and evidence of past site uses and hazardous material storage and to identify evidence of other recognized environmental conditions. The following table summarizes our Site Reconnaissance observations:

| Yes | No | Observed Feature(s)  |
|-----|----|--|
| ✓   |    | Hazardous Substances and Petroleum Products Containers           |
|     | ✓  | Underground and/or Aboveground Storage Tanks                     |
| ✓   |    | Drains/Sumps/Clarifiers/Sewer Interceptors/Septic Systems        |
|     | ✓  | Stained or Corroded Surfaces/Stained Soil or Stressed Vegetation |
|     | ✓  | Pits/Ponds/Lagoons/Wetlands                                      |
|     | ✓  | Electrical Equipment with the Potential to contain Fluids        |
| ✓   |    | Production or Monitoring Wells                                   |
|     | ✓  | Evidence of Solid Waste Disposal/Dumping/Fill Areas              |

#### 3.1.1 Exterior Observations

The exterior portions of the site consist property consist of an asphalt paved parking area on southern portion, concrete and stone paved walkways along the northern portion, and landscaping. The asphalt and concrete pavement appeared to be in good condition. Minor cracking, patching, and former boring locations were observed in the asphalt parking lot. According to Mr. Graham Bothwell, a member of the owning entity, the boring locations are associated with a geophysical survey completed approximately 2 to 3 years ago. A trash dumpster containing non-hazardous debris was also observed in the parking lot. Stormwater drains for drainage of the property were observed between the structures and in the low areas of the parking lot. Based on their use for stormwater runoff and lack of hazardous materials observed at the subject property exterior, these drains are not of a significant environmental concern for the subject property. No pole or pad-mounted transformers or polychlorinated biphenyl (PCB) containing equipment were observed on-site.

A groundwater monitoring well was observed within the sidewalk to the north of the west adjoining property. The monitoring well (MW-5) was installed to assess the extent of the release from the north adjacent Chevron-branded gasoline station. For further discussion, refer to Section 5.2.

No recognized environmental conditions were observed in the exterior portions of the subject property.

#### 3.1.2 Interior Observations

The subject property contains two one-story commercial structures. The eastern building is occupied by First Church of Christ, Scientist (600 West Foothill Boulevard) and the western building is occupied by Christian Science Reading Room (610 West Foothill Boulevard). The

structures are of wood frame construction, with concrete foundation, and pitched roofs with composite shingles. Building materials observed included wood and plaster partitions, some drywall, carpeting, twelve-inch linoleum floor tiles, and plaster ceiling.

The eastern structure is utilized for church services and primarily consisted of the auditorium meeting space with a few offices, restrooms, and a lobby observed on the north side and waiting rooms for service participants on the south side, behind the podium. A basement level room was observed at the southeast corner, which according to Mr. Bothwell, was utilized as a Sunday school at one time. The room was observed to be stripped of all improvements, with only wood framing and restrooms. A furnace room was also observed adjacent to the former Sunday school room. No staining or leaking was observed in the vicinity of the equipment. Limited quantities of paint containers (under 5-gallon capacity each) were observed in this room for maintenance. Based on the small quantity of materials, the observed paint is not a significant environmental concern for the subject property.

The western structure is utilized for Sunday school and as a reading room. This structure was divided into multiple rooms, with one large space observed centrally with cubicle spaces at the east perimeter. Two divided rooms were observed on the south along with restrooms. On the north side of the building was a reading room, a study room, and a retail sales area.

No significant hazardous material storage or recognized environmental conditions were observed in the interior portions of the subject property.

### 3.1.3 Reconnaissance Limitations

No significant limitations were encountered during our reconnaissance of the subject property.

## 3.2 Adjoining and Immediately Surrounding Properties

The adjoining and immediately surrounding properties (within 100-feet of the subject property boundary) were visually and physically observed from public right-of ways and the subject property in an attempt to identify recognized environmental conditions. Our observations are summarized in the following table:

| Location | Address(es)                                      | Uses/Observations  |
|----------|--|--|
| North    | 607 Foothill Boulevard<br>623 Foothill Boulevard | United States Postal Service<br>Chevron gasoline station |
| South    | No address                                       | Parking lot for La Cañada Presbyterian Church            |
| East     | 550 Foothill Boulevard                           | Arco gasoline station                                    |
| West     | 626 Foothill Boulevard                           | La Cañada Presbyterian Church                            |

- The adjoining/immediately surrounding properties to the north and east were listed on the regulatory database report and are further discussed in Section 5.2 below.

## 3.3 Surrounding Area Observations

### **3.3.1 Surrounding Property Uses**

The surrounding area is mostly developed with commercial and residential structures. A Chevron-branded gasoline station was observed north of the subject property, across Foothill Boulevard and an Arco-branded gasoline station was observed to the east of the subject property, across Woodleigh Lane. For further discussion, refer to Section 5.2.

### **3.3.2 Surrounding Geography**

The surrounding area is mostly flat with a slight topographic slope to the south-southeast. The subject property is located approximately 3,800 feet northeast of the base of the San Rafael Hills. No lakes, ponds, rivers or streams were observed in the surrounding area.

## **3.4 Interviews**

### **3.4.1 Property Owner**

Mr. Graham Bothwell, a member of the owning entity, provided access and was interviewed during the course of the site reconnaissance conducted on August 21, 2019. Mr. Bothwell also completed the environmental questionnaire on August 20, 2019 and noted that a septic system was utilized onsite prior to 2001. In 2001, the septic tanks for each building were filled and covered and the buildings were connected to the city sewer system. Mr. Bothwell was unaware of any environmental conditions associated with the property. Based on the historic and current use of the subject property for religious and educational purposes, the former septic system is not expected to represent a significant environmental concern for the subject property.

### **3.4.2 Key Site Manager**

The owner of the property is the key site manager and was interviewed as the owner.

### **3.4.3 Property Occupants**

No occupants were available for interview during the completion of this report.

### **3.4.4 Past Owners, Operators and Occupants**

Past owners, operators and occupants were not able to be identified for an interview for this report.

### **3.4.5 Prospective Purchaser**

Mr. Garret Weyand, the Prospective Purchaser, completed a potential purchaser questionnaire for the purpose of this report, dated August 20, 2019. Mr. Weyand was unaware of any recognized environmental conditions such as underground storage tanks or any generated hazardous materials associated with the property.

### **3.4.6 Neighboring Property Owners/Tenants**

Per ASTM, an attempt to interview neighboring property owners/tenants should be conducted when the subject property is vacant and unsecured land.

As the subject property is currently developed and utilized for religious and education purposes, no neighboring property owners/tenants were interviewed during this assessment.

### **3.5 User Provided Information**

The United States Environmental Protection Agency (USEPA) All Appropriate Inquiry (AAI) and ASTM 1527-13 Phase I Standards require that the Report User conduct independent research and consider certain information before purchasing a property. EFI Global, Inc. recommends that the User documents completion of the following items:

#### **3.5.1 Lien Search**

The User is required to obtain a recent (less than 180 days old) title report prepared for the subject property. The report should be reviewed to obtain information regarding environmental clean-up liens or activity and use limitations with regard to the subject property. If environmental cleanup liens or activity and use limitations encumbering the subject property or in connection with the subject property are identified, the User should provide that information to the Environmental Professional (EFI Global, Inc.). If the User has actual knowledge of environmental cleanup liens or activity and use limitations encumbering the subject property or in connection with the subject property, the User should provide that information to the Environmental Professional (EFI Global, Inc.).

- The User did not provide EFI Global any information either verbally or in writing (i.e. Title Report) regarding environmental cleanup liens or activity and use limitations encumbering the subject property. An environmental lien search was not requested by the User; however, based on our review of the DTSC EnviroStor Database, no environmental liens enforced by the DTSC were identified.

#### **3.5.2 Specialized Knowledge**

The User should provide the Environmental Professional (EFI Global, Inc.) with any specialized knowledge the User has with regard to recognized environmental conditions in connection with the property.

- The User has no specialized knowledge with respect to recognized environmental conditions in connection with the property.

#### **3.5.3 Commonly Known or Reasonably Ascertainable Information**

If the User is aware of any commonly known information in the community about the subject property with respect to recognized environmental conditions, the User should provide the information to the Environmental Professional (EFI Global, Inc.).

- The User is not aware of any commonly known information in the community about the subject property with respect to recognized environmental conditions.

#### **3.5.4 Property Valuation**

If this Phase I ESA was prepared as due diligence for a property transaction, it is the responsibility of the User to consider the relationship of the purchase price to the fair market value of the property. If the purchase price is significantly lower than the fair market value, the User should identify the alternate reason for the low purchase price if the lower purchase price is not related to the property being affected by hazardous substances or petroleum products.



- According to the User, the purchase price generally reflects the fair market value of the property.

### **3.5.5 Purpose of Performing Phase I ESA**

According to the User, the User is a prospective purchaser of the subject property and the Phase I is being performed to qualify for landowner liability protections under CERCLA as well as identify business risks related to the property associated with environmental conditions.

### **3.6 User Provided Documents**

No documents were provided to EFI Global, Inc. by the Report User.



## 4.0 HISTORICAL LAND USE

A review of historical data derived from standard historical resources is provided in this section. The objective of consulting historical sources is to develop a history of the previous uses of the property and surrounding area, in order to help identify the likelihood of past uses having led to recognized environmental conditions in connection with the property. During our historical review, acute attention is paid to the subject property. Data relating to the adjoining and immediately surrounding properties (within 100-feet of the subject property boundary) and the surrounding area is reviewed to the extent that it is revealed in the course of researching the property itself.

### 4.1 Aerial Photography Review

Aerial Photography of many portions of the United States dates back to the 1920's. Items searched for in each photograph included, but were not limited to: evidence of tanks, gas stations, industrial site usage, water drainage pathways, areas which show evidence of drums or excessive debris, discolored or stained soils, areas of distressed vegetation, et cetera.

Aerial Photograph Coverage was available from EDR for the years: 1928, 1938, 1948, 1952, 1954, 1964, 1977, 1979, 1983, 1989, 1994, 2002, 2005, 2009, 2012, and 2016. A summary of our observations is presented in the following table. Due to the quality of the 1948 photograph, the subject property could not be identified and therefore, this photograph is not described below.

| Year          | Subject Property                | Notable Adjoining Property Observations   | Notable Observations of the Surrounding Area   |
|---------------|---------------------------------|---|--|
| 1928 and 1938 | Appears to be undeveloped land. | North: Foothill Boulevard and undeveloped land beyond; Agricultural land and residential beyond by 1938<br>South: Undeveloped land<br>East: Woodleigh Lane and agricultural land beyond; Residential beyond by 1938<br>West: Undeveloped land | Appears to be mostly undeveloped/vacant and agricultural land with sparse residential development. |

| Year   | Subject Property   | Notable Adjoining Property Observations   | Notable Observations of the Surrounding Area                         |
|--|--|---|--|
| 1952 and 1954  | Appears to be developed with the one of the two existing commercial structures on the northeast corner and undeveloped/vacant land on the western and southern portions. | North: Foothill Boulevard and agricultural land and residential beyond<br>South: Agricultural land<br>East: Woodleigh Lane and residential beyond<br>West: Commercial | Appears to be mostly agricultural land, residential, and commercial. |
| 1964, 1977, 1979, 1983, 1989, 1994, 2002, 2005, 2009, 2012, and 2016 | Appears to be developed with the two existing commercial structures on the northern portion and parking areas on all remaining portions.                                 | North: Foothill Boulevard and gasoline station and commercial beyond<br>South: Parking lot<br>East: Woodleigh Lane and gasoline station beyond<br>West: Commercial    | Appears to be residential and commercial.                            |

- Aerial photographs indicate the north and east adjacent properties were developed with gasoline stations since at least 1964 through 2016. For further discussion, refer to Section 5.2.

## 4.2 Building Department Records Review

The addresses identified as current and historical addresses for the subject property were researched at the City of La Cañada Flintridge Building and Safety Division. Items considered in the course of the building permit review are previous site usage, previous ownership, and the construction or demolition of any structures that may have had a negative environmental impact on the property. The following table summarizes all building permits obtained and reviewed:

| 600 West Foothill Boulevard |                                   |  |
|-----------------------------|-----------------------------------|--|
| Date                        | Owner/Occupant                    | Purpose  |
| 04/21/1949                  | First Church of Christ, Scientist | New structure for use as a church  |
| 03/20/1959                  | Not indicated                     | Certificate of Occupancy for the First Church of Christ, Scientist and Sunday School and Reading Room property |
| 03/30/1959                  | First Church of Christ, Scientist | Addition of Sunday school and reading room to existing church auditorium                                       |

| 600 West Foothill Boulevard |                                   |  |
|-----------------------------|-----------------------------------|--|
| Date                        | Owner/Occupant                    | Purpose  |
| 04/08/1991                  | First Church of Christ            | Exterior masonry/cement paving; interior modifications of reading room/Sunday school |
| 09/30/1993                  | First Church of Christ, Scientist | Re-roof and remove existing tile roof and install class a composition shingle        |

- No building permits were identified for 610 West Foothill Boulevard.

### 4.3 City Directory Review

City directories have been published since the 1800's and provide detailed occupant information for the property and its surrounding area at five-year intervals. The purpose of the City Directory research is to attempt to determine the businesses that historically occupied the subject property. Historical City Directories provided by EDR and reviewed by EFI Global, Inc. are listed below.

| 600 West Foothill Boulevard                        |                          |
|--|--------------------------|
| Date   | Listing                  |
| 1973, 1975, 1985, 1990, 1996, 1999, 2005, and 2010 | Christian Science Church |

| 610 West Foothill Boulevard |                                       |
|-----------------------------|---------------------------------------|
| Date                        | Listing                               |
| 1973, 1975, 1985, and 1990  | Christian Science Church Reading Room |

- City directories indicate that the north and east adjacent properties were developed with gasoline service stations since at least 1973 through 2010. For further discussion, refer to Section 5.2.

### 4.4 Sanborn Map Review

Originally compiled by the Sanborn Map Company of Pelham, New York for fire insurance companies to assess fire risks related to building materials and hazardous materials storage, today Sanborn Maps are an invaluable tool for Environmental Professionals in determining historical site use and the potential for environmental conditions. Sanborn Map Coverage is available from as early as 1867 in some cities. Although Sanborn maps were created for approximately twelve thousand cities and towns in the United States, Canada, and Mexico, Sanborn Map Coverage is not available in newer and more rural communities.

- Sanborn Map Coverage was not available for the subject property. The remaining Historical Land Use data in our opinion is sufficient to accurately ascertain the historical site use.

### 4.5 Historical Summary

### **4.5.1 Subject Property**

According to EFI Global, Inc.'s interpretation of the historical research data, the subject property was undeveloped land since sometime prior to 1928 through at least 1938. In 1949, the subject property was developed one of the two existing commercial structures on the northeast portion of the site. In 1959, the second existing commercial structure was constructed on the northwest corner. The remaining portions of the subject property have been utilized for parking purposes. The subject property has solely been utilized for religious and education purposes since 1949 through the present. The configuration of the subject property has remained the same through the present.

### **4.6 Historical Data Gaps**

Based on our review of the historical data, no significant data gaps were encountered during our research.

## 5.0 REGULATORY DATABASE REPORT

A radial database search was conducted in accordance with the specifications defined in ASTM E 1527-13 which sets the radial search distances for each regulatory database. The radial database search was conducted by EDR on August 16, 2019. A copy of the database report is presented in Appendix II of this report. The following table summarizes required databases reviewed, the approximate search distances, and indicates if the subject site, adjoining/immediately surrounding properties or surrounding sites are listed on the respective database.

Following the table are summaries of the information found in the relevant database listings and our opinion regarding the potential for the subject property to be impacted. Our opinion is based on the information found in the database listings, through other historical and regulatory resources, "Standard Guide for Vapor Encroachment Screening on Property Involved in Real Estate Transactions" (ASTM E2600-15), and assumed groundwater flow direction. As discussed in Section 2.3, groundwater is estimated to be approximately 45 to 50 feet below ground surface in the area of the site and is assumed to flow towards the east.

| DATABASE  | Search Distance (Miles) | Subject Site (Yes/No) | Adjacent Site (Yes/No) | Total Listings (#) |
|---|-------------------------|-----------------------|------------------------|--------------------|
| Federal National Priorities List (NPL)                    | 1.0                     | No                    | No                     | 0                  |
| Federal De-listed NPL                                     | 1.0                     | No                    | No                     | 0                  |
| Federal CERCLIS   | 0.5                     | No                    | No                     | 0                  |
| Federal CERCLIS NFRAP                                     | 0.5                     | No                    | No                     | 4                  |
| Federal RCRA CORRACTS                                     | 1.0                     | No                    | No                     | 0                  |
| Federal RCRA non-CORRACTS TSD                             | 0.5                     | No                    | No                     | 0                  |
| Federal RCRA Generators                                   | 0.25                    | No                    | Yes                    | 6                  |
| Federal Institutional/Engineering Controls                | 0.5                     | No                    | No                     | 0                  |
| Federal ERNS  | Property                | No                    | No                     | 0                  |
| State/Tribal Equivalent NPL                               | 1.0                     | No                    | No                     | 0                  |
| State/Tribal Equivalent CERCLIS                           | 1.0                     | No                    | No                     | 5                  |
| State/Tribal Landfill                                     | 0.5                     | No                    | No                     | 0                  |
| State/Tribal Underground Storage Tank (UST)               | 0.25                    | No                    | Yes                    | 15                 |
| State/Tribal Leaking Underground Storage Tank (LUST/SLIC) | 0.5                     | No                    | Yes                    | 13                 |
| State/Tribal Institutional/Engineering Controls           | 0.5                     | No                    | No                     | 0                  |
| State/Tribal Voluntary Clean-up Sites                     | 0.5                     | No                    | No                     | 0                  |
| State/Tribal Brownfield Sites                             | 0.5                     | No                    | No                     | 0                  |

### 5.1 Subject Property

The subject property is not listed on any of the regulatory databases researched.

## 5.2 Adjoining and Immediately Surrounding Properties

### **La Canada Arco #1684/ Burkhalter's Arco Service/ Firstelement Fuel Inc./ Atlantic Richfield Station #1684/ BP West Coast Products LLC 01684/ Alberto Rodriguez (550 Foothill Boulevard)**

- The adjacent property located approximately 50 feet east of the subject property (hydrologically down-gradient) across Woodleigh Lane is listed on the Resource Conservation and Recovery Act - Non Generator / No Longer Regulated (RCRA NonGen / NLR), California Hazardous Materials Information Reporting System (CHMIRS), Hazardous Waste & Substance Site List (HIST CORTESE), Leaking Underground Storage Tank (LUST), California Environmental Reporting System (CERS), EDR Exclusive Historic Gas Stations (EDR Hist Auto), Active Underground Storage Tank Facilities (UST), Los Angeles County Industrial Waste and Underground Tank Sites (LA Co. HMS), CERS Hazardous Waste (CERS HAZ WASTE), Statewide Environmental Evaluation and Planning System Underground Storage Tank (SWEEPS UST), CERS Tanks, Hazardous Substance Storage Container Database (HIST UST), and Facility and Manifest Data (HAZNET) databases. According to the EDR Hist Auto listing and historical research, this property has been occupied by a gasoline service station since 1963 through the present. According to the RCRA NonGen/NLR listings, La Canada Arco and Firstelement Fuel Inc. registered as handlers and transporters of hazardous wastes in November 2005 and April 2015, respectively. No violations were identified. According to the CHMIRS listing, an unspecified incident occurred onsite on May 16, 1990. According to the HAZNET listing, this facility generated approximately 0.63 ton of aqueous solution with total organic residues less than 10 percent in 2002, 1.25 tons of tank bottom waste in 2003, 0.525 ton of aqueous solution with total organic residues less than 10 percent and 0.015 ton of other organic solids in 2004, 0.25 ton of aqueous solution with total organic residues less than 10 percent in 2005, 1.35 tons of aqueous solution with total organic residues less than 10 percent in 2007, 0.033 ton of other organic solids and 0.17 ton of aqueous solution with total organic residues less than 10 percent in 2008, and between 0.0042 to 0.273 ton of aqueous solution with total organic residues less than 10 percent per year from 2009 to 2012. Disposal methods include other recovery for reclamation for reuse, landfill, discharge to the sewer, transfer station, and a recycler. According to the UST listings, a 6,000-gallon gasoline UST and two 8,000-gallon gasoline USTs were installed onsite in 1962, a 10,000-gallon gasoline UST was installed onsite in 1978 and a 280-gallon waste oil UST was installed onsite at an unspecified date. Five other USTs were reported in August 1989, including three 12,000-gallon gasoline USTs, a 550-gallon waste oil UST, and an unspecified UST. Arco Products #01684 and La Canada Arco are currently regulated by the Los Angeles County Fire Department (LACFD) under facility identification (ID) numbers 1695 and FA0011375, respectively. According to the LA Co. HMS listing, Arco #01684 was issued the facility ID 001620-037121 and permit number 000337791. The facility and permit status are listed as closed. La Canada Arco was issued the facility ID 001620-056471 and permit number 000709000. The facility and permit statuses are listed as "permit." According to the CERS listings, Firstelement Fuel was categorized as a hazardous waste generator and a chemical storage facility. Compliance evaluation inspections were conducted onsite in June 2016 by the Los Angeles County Fire Department (LACFD). No violations were found. La Canada Arco was categorized as a hazardous waste generator, UST, and a chemical storage facility. Compliance evaluation inspections were conducted onsite from March 2014 through October 2018 by the LACFD and the Los Angeles County Department of Public Works (LACDPW). Several violations were issued during inspections for failure of leak detection equipment to be located such that equipment is capable of detecting a leak at the earliest possible opportunity, failure to complete and/or submit Hazardous Materials Business Plan, to have a UST Monitoring Plan, to implement or maintain a written agreement between the UST permit holder and operator, to comply with one or more of the following designated operator (DO) monthly inspection requirements, to keep water out of secondary containment of UST systems, to comply with one or more of the overfill prevention

equipment requirements, and other minor and/or administrative violations similar in nature. Most violations were reported as returned to compliance. In addition, Arco #1684 was categorized as leaking underground storage tank (LUST) cleanup site.

According to the LUST listings and information from the State Water Resources Control Board (SWRCB) GeoTracker online database, an unauthorized release of gasoline that impacted groundwater was discovered onsite in 1991. Four soil boring (B-1 through B-4) were drilled onsite to a maximum depth of 25 feet below ground surface (bgs) in July 1989. A maximum concentration of 85 milligrams per kilogram (mg/kg) of total petroleum hydrocarbons as gasoline (TPHg) was identified in soil. Total recoverable petroleum hydrocarbons (TRPH) were not detected and benzene, toluene, ethylbenzene, and xylenes (BTEX) were not analyzed. In August 1989, four gasoline USTs (two 8,000-gallon, one 6,000-gallon, and one 10,000-gallon), one 550-gallon waste oil UST, and associated dispensers and product piping were removed from the east side of the property. Three 12,000-gallon gasoline USTs were subsequently installed on the northwest portion of the property, approximately 65 feet east of the subject property. Additional soil samples were collected 2 to 6 feet beneath the former gasoline USTs, beneath the former dispensers, and 1.5 feet beneath the former waste oil UST. The soil samples collected reported the maximum concentrations of TPHg at 6,290 mg/kg and benzene at 101 mg/kg at 4 feet bgs. Additional investigations completed in May 1992 revealed maximum concentrations of TPHg at 10 mg/kg (10 feet bgs) and benzene at 0.20 mg/kg (45 feet bgs) in soil. Two soil borings (VW-1 and VW-2) were converted as vapor wells. Between June 1993 and February 1994, three cone perimeter tests (CPT) borings and four groundwater monitoring wells (MW-1 through MW-4) were installed to a depth of 56 and 74 feet bgs, respectively. Quarterly groundwater monitoring and sampling commenced at the site in May 1994 and was completed in October 1996. The *Third Quarter 1996 Groundwater Monitoring and Sampling Report* dated August 1996 indicated a maximum gasoline range organics (GRO) concentration of 0.57 micrograms per liter ( $\mu\text{g/L}$ ) in MW-4, maximum benzene concentration of 25  $\mu\text{g/L}$  in MW-1, and a maximum methyl tert-butyl ether (MTBE) concentration of 120  $\mu\text{g/L}$  in MW-4. On December 19, 1996, the LARWQCB issued case closure and recommended no further action.

In 2001, SECOR collected 12 soil samples during an upgrade of the product and vapor return piping. The soil samples collected reported the maximum concentrations of GRO and MTBE as 1,100 mg/kg and 0.043 mg/kg, respectively. SECOR conducted a limited remedial excavation of approximately 264 tons of hydrocarbon-impacted soil at the eastern end of the southern dispenser island and re-initiated quarterly groundwater sampling and monitoring events. Between September 2003 and July 2004, five additional groundwater monitoring wells (MW-5 through MW-9) and one soil boring (SB-1) were installed onsite. In July 2005, two air sparge and soil vapor extraction wells (AS/SVE-1 and AS/SVE-2) were installed. In August 2005, an AS/SVE pilot test was conducted. An estimated radius of influence (ROI) for AS was calculated at 25 feet and 40 feet ROI for SVE. Between April and May 2007, one soil boring (SB-3), five nested AS/SVE wells (AS/SVE-3 through AS/SVE-7), and three AS wells (AS-8 through AS-10) were advanced. The soil samples collected reported the maximum concentrations of TPHg at 1,300 mg/kg (40 feet bgs), benzene at 0.089 mg/kg (40 feet bgs), MTBE at 0.28 mg/kg, and tert-butyl alcohol (TBA) at 12 mg/kg (35 feet bgs). The most recent groundwater monitoring event conducted in April 2013 reported the maximum TPHg, MTBE, TBA, and ethyl tert-butyl ether (ETBE) concentrations in groundwater were 26  $\mu\text{g/L}$ , 4.2  $\mu\text{g/L}$ , 18  $\mu\text{g/L}$ , and 9.9  $\mu\text{g/L}$ , respectively. BTEX, di-isopropyl ether (DIPE), ethanol, and tert-amyl methyl ether (TAME) were all reported as nondetect. It should be noted that groundwater beneath this site is reported as moving away (east) of the subject property. Furthermore, all contaminants of concerns (COC) were nondetect in the monitoring wells closest to the subject property (MW-3 and MW-8). Dissolved oxygen (DO) was detected at 0.92 and 0.91 at MW-3 and MW-8, respectively. Soil samples were analyzed for volatile organic compounds



(VOCs) and semi-VOCs in December 2006. Concentrations of VOCs and semi-VOCs detected did not exceed regulatory screening criteria for residential/industrial use. On November 4, 2013, the LARWQCB issued case closure due to the contamination source being removed, remedial activities completed, and ongoing use as an active fuel dispensing station. Based on the closure issued by the LARWQCB and nondetect concentrations of COC at the closest monitoring wells to the subject property, the former releases from the east adjacent Arco-branded gasoline station are not expected to represent a significant environmental concern.

**Chevron USA SS 096368/ La Canada Chevron/ Jensen Robert (623 Foothill Boulevard)** - The adjacent property located approximately 115 feet north of the subject property (hydrologically cross to upgradient -gradient) across Foothill Boulevard is listed on the UST, LUST, LA Co. HMS, CERS, CERS HAZ WASTE, CERS Tanks, EDR Hist Auto, "Cortese" Hazardous Waste and Substances Sites List (CORTESE), Resource Conservation and Recovery Act - Large Quantity Generator (RCRA-LQG), CHMIRS, Facility Index System/Facility Registry System (FINDS), Enforcement Compliance History Online (ECHO), and HIST CORTESE databases. According to the EDR Hist Auto listing and historical research, this property has been occupied by a gasoline service station since 1964 through the present. According to the RCRA-LQG listing, Chevron 96368 registered as a small quantity generator of hazardous waste in June 2002 and February 2006 and as a large quantity generator of hazardous waste in February 2006, February 2008, and March 2014. Hazardous wastes generated include aqueous solution with less than ten percent total organic residues, off-specification, aged, or surplus organics, other organic solids, ignitable waste, and benzene. No violations were found. According to the CHMIRS listing, on September 8, 2013, a customer who was fueling their vehicle drove off with the nozzle still in the vehicle which caused a discharge of 7-gallons of gasoline. The spill was contained and the LACFD assisted with clean-up onsite. On April 19, 2017, a customer overfilled their gas tank causing 1-gallon of gasoline to spill into a storm drain. The spill was recovered by the clean up contractor. According to the UST listings, a 1,000-gallon waste oil UST and three 10,000-gallon product USTs were installed onsite at an unspecified date. The LACFD is the permitting agency for active USTs onsite. According to the LA Co. HMS listing, La Canada Chevron was issued facility ID 010065-028100 and the facility status is open. According to the CERS listings, this facility is categorized as a hazardous waste generator, UST, and a chemical storage facility. Compliance evaluation inspections were conducted onsite since April 2014 through September 2018 by the LACFD and LACDPW. Violations were issued in 2015 and 2017 for failure to maintain an approved monitoring plan onsite, comply with any of the applicable requirements of the permit issued for the operation of the UST system, and submit as-built plans for the location and orientation of the tanks and appurtenant piping systems for new installations. All the violations are listed as returned to compliance and no violations were issued at the most recent inspection conduction onsite. Additionally, this facility was categorized as a LUST cleanup site.

According to the LUST listings and information from the SWRCB GeoTracker online database, an unauthorized release of gasoline that impacted soil was discovered in November 1991. The responsible party was determined to be Chevron USA, Inc. The case was issued closure by the LARWQCB on December 30, 1992. No further information regarding this release was provided. In May 1998, a 1,000-gallon waste oil UST was removed from the site. TRPH was detected in all soil samples collected from the excavation at concentrations up to 11,000 mg/kg (TP-1 at 2 feet bgs). Confirmation soil borings (CB-1 and CB-2) were installed in March 1999 and analyzed for TPHg, BTEX, and MTBE. A maximum of 5.33 mg/kg of MTBE was detected in soil. TPHg and BTEX were nondetect in all samples. In 2011, the LACDPW requested more information regarding the release case. In July 2011, Wayne Perry, Inc. (WPI) advanced six soil borings (B-1 to B-6) and WPI determined that petroleum hydrocarbon and fuel oxygenate-impacted soil was limited in extent and



magnitude and that groundwater appeared to be impacted by petroleum hydrocarbons, MTBE, and TBA. The case was then referred to the LARWQCB. In December 2014, AECOM drilled three soil borings onsite (MW-1 to MW-3) that were converted into groundwater monitoring wells which were screened between 40 and 60 feet bgs. TBA in soil was detected at a maximum concentration of 310 mg/kg in MW-2 at 50 feet bgs. In the groundwater samples collected, TPH-d was detected at a maximum of 47 µg/L in MW-3, MTBE was detected at a maximum of 4.1 µg/L in MW-2, and TBA was detected at concentrations of 1,300 µg/L and 320 µg/L in MW-2 and MW-3, respectively. In September 2017, AECOM installed two additional groundwater monitoring wells onsite (MW-4 and MW-5) to further evaluate the down-gradient extent of dissolved-phase TBA. Based on groundwater analytical results, TBA was delineated in the predominant down-gradient direction (southwest) by MW-4, which is located approximately 170 feet northwest of the subject property. During the most recent monitoring event, conducted on June 19, 2019, maximum concentrations of TPHg and fuel oxygenates concentrations were detected in the southern portion of the site adjacent to the UST complex and dispenser island. The closest monitoring well to the subject property is MW-5, which is located approximately 120 feet north of the subject property. 170 µg/L of TPHg and 7,000 µg/L of TBA were detected at MW-5 during the latest monitoring event. The maximum concentration of TBA detected in MW-5 exceeds to Notification Level (NL) of 12 µg/L. TPHd, BTEX, MTBE, 1,2-Dibromoethane (EDB), 1,2-Dichloroethane (EDC), DIPE, ETBE, TAME, ethanol, and naphthalene were nondetect at MW-5. The isoconcentration contour maps for TPHg and TBA do not depict impacts moving towards the subject property. On August 6, 2019, the LARWQCB approved Arcadis' request to install an additional offsite monitoring well to the east of the gasoline station to complete delineation of offsite groundwater impacts, particularly from TBA. Based on the relative distance across Foothill Boulevard (in excess of 100 feet), regulatory oversight provided by the LARWQCB, and lack of evidence suggesting that the subject property has been impacted by this release, the ongoing release case from the north adjacent Chevron-branded gasoline station is not expected to represent a significant environmental concern for the subject property.

No other adjoining/immediately surrounding properties (within 100-feet) were listed on any of the regulatory databases researched or the listings were not associated with the storage or disposal of hazardous wastes including aboveground or underground storage tanks, did not indicate a known chemical release, and did not indicate a property use where the use of hazardous chemicals would be expected.

### **5.3 Surrounding Area**

In our opinion, none of the other sites listed on the regulatory database report pose a significant threat to the subject property as there is no indication of a release at the respective sites, a release has occurred but groundwater has not been impacted, a release has occurred but the case is closed, or the sites are located cross or down gradient of the subject property and in excess of 1/10 mile from the subject property.

### **5.4 Orphan Sites**

Orphan sites are unmappable sites which appear in a list form in the Radius Map Report rather than on the standard Radius Map. No orphan sites were identified in the Radius Map Report prepared for this site.

## 6.0 AGENCY FILE REVIEWS

### 6.1 State Agencies

The Los Angeles Regional Water Quality Control Board (LARWQCB), Department of Toxic Substances Control (DTSC), and South Coast Air Quality Management District (SCAQMD) were contacted regarding permits, air emissions, and site investigation files for the subject property. Additionally, the State Water Resources Control Board (SWRCB) GeoTracker, DTSC Hazardous Waste Tracking System (HWTS) and EnviroStor, and SCAQMD Facility Information Detail (FIND) online databases were reviewed for information pertaining to the subject property.

- According to the responses to our requests from the SCAQMD, there are no files for the subject property. Furthermore, the subject property was not listed on the GeoTracker, EnviroStor, or FIND online databases.
- According to a response to our request from the LARWQCB, there are no files for 600 West Foothill Boulevard.
- According to the HWTS online database, First Church of Christ Scientist at 600 Foothill Boulevard was issued the USEPA identification number CAC000564880 in February 1991. The hazardous waste manifest reviewed indicated that no reportable quantities of waste were generated by this business in 1994. The USEPA identification number was deactivated in October 2000. Based on the lack of hazardous waste generated, the operations conducted onsite are not expected to represent a significant environmental concern for the subject property.

The Division of Oil, Gas, and Geothermal Resources (DOGGR) Online Mapping System was reviewed for information pertaining to oil and gas exploration on or nearby the subject property.

- No oil wells were identified within 500 feet of the subject property.

### 6.2 City/County Agencies

The Los Angeles County Fire Department Health and Hazardous Materials Division (LACFD HHMD), Los Angeles County Department of Public Works (LACDPW), and Los Angeles County Sanitation District (LACSD) were contacted regarding hazardous materials, underground storage tank, and industrial waste discharge records for the subject property. In addition, the LACFD HHMD Active Certified Unified Program Agency (CUPA) Program Records, Inactive CUPA Program Records, Site Mitigation Unit (SMU) Case Records, and California Accidental Release Program (CalARP) online databases were reviewed for additional information pertaining to the subject property.

- According to responses to our requests from the LACFD HHMD, LACDPW, and LACSD, there are no files for the subject property. Furthermore, the subject property was not listed on any of the aforementioned online databases.

### **6.3 Agency File Review Limitations**

At the time this report was issued, no response has been received from DTSC. Furthermore, the LARWQCB has not responded regarding 610 West Foothill Boulevard. Should relevant information be obtained from this agency subsequent to issuing this report, EFI Global will prepare and issue an addendum to the Client.

## 7.0 NON-SCOPE ENVIRONMENTAL RISKS

ASTM Standard E1527-13 identifies additional conditions which, should they exist at the subject property, may create a human health risk to the occupants of the site. These risks may also create additional costs to the property owner in the form of identification, operations & maintenance, and cleanup or remediation.

### 7.1 Asbestos Containing Building Materials

Asbestos is a group of naturally occurring minerals used in many products, including building materials vehicle brakes, insulation and other products that require resistance to heat and corrosion. Asbestos includes: chrysotile, amosite, crocidolite, tremolite asbestos, anthophyllite asbestos, actinolite asbestos, and any of these materials that have been chemically treated and/or altered.

The inhalation of asbestos fibers by workers can cause cancer and other serious diseases of the lungs and other organs that may not appear until years after the exposure has occurred. For instance, asbestosis can cause a buildup of scar-like tissue in the lungs and result in loss of lung function. Asbestos fibers associated with these health risks are too small to be seen with the naked eye, and smokers are at higher risk of developing some asbestos-related diseases.

Asbestos-containing materials (ACM) do not always pose a hazard to occupants and workers in buildings that contain these materials. Intact, undisturbed ACMs generally do not pose a health risk. ACMs may become hazardous and pose an inhalation risk when they are damaged, disturbed in some manner, or deteriorate over time and asbestos fibers are released into building air.

ACM can be found in a multitude of building products which include decorative and acoustical plaster texture, fire-proofing (Monokote), joint compound, attic and wall insulation, resilient floor covering, mastic, recessed lighting fixtures, wiring, elevator brakes, fire doors, pipe insulation, pipe gaskets, duct insulation, duct tape, siding and roofing materials (tar/shingles), textured paint, stucco, concrete, asphalt underlayment (Petromat) and plaster.

Local jurisdictions have specific laws and regulations regarding asbestos and actions including building renovations and building demolition.

- Based on the age of the onsite structures, there is a potential for asbestos-containing building materials at the subject property; however, no testing was completed as part of this report. Suspect asbestos-containing materials (ACMs) were observed in the form of plaster partitions, some drywall, carpeting, twelve-inch linoleum floor tiles, and plaster ceiling and associated mastics. All building materials appeared in good condition at the time of site reconnaissance. Individual suspect materials would need to be tested as part of an asbestos survey prior to any renovation or demolition in order to confirm the presence or non-presence of asbestos.

### 7.2 Lead-Based Paint

Although the use of lead-based paint in residential structures has been prohibited since 1978, it may still be used in commercial and industrial buildings. It is approximated that 80 percent of buildings built prior to 1978 contain lead paint. Even at low levels, lead poisoning can cause IQ deficiencies, reading and learning disabilities, impaired hearing, reduced attention spans, hyperactivity and other behavior problems with children under 6 years old being most at risk.

Lead is a highly toxic metal that was used for many years in products found in and around our homes and commercial buildings. Lead can be found in dust from friction surfaces of windows and doors that are painted with lead-based paint and from building components coated with lead-based paint that has begun peeling, flaking and chalking. There is also the potential for soil to have elevated lead levels due to leaching from lead based paint on nearby structures and deposition of airborne lead when leaded fuel was in use prior to the 1976 ban and phase out.

Since the 1980's, lead has been phased out in gasoline, reduced in drinking water, reduced in industrial air pollution, and banned or has been limited in use in consumer products.

Between the local, State and Federal agencies, including the Environmental Protection Agency (EPA), Department of Housing and Urban Development (HUD), Occupational Safety & Health Administration (OSHA) and the California Department of Public Health (CDPH), each state has various action limits that have been enacted with the intent to prevent human exposure and contamination of the surrounding environment.

- Based on the age of the onsite structures, there is a potential for lead-based paint at the site. All painted surfaces appeared in good condition at the time of site reconnaissance.

### 7.3 Radon

Radon is a radioactive gas that has been found in structures all over the United States. Radon is produced from the natural breakdown of uranium in soil, rock, and water. Radon typically moves up through the ground and into structures through cracks and other holes in the foundation. Movement of radon through the earth is strongly influenced by moisture content and permeability of soil, porosity, and degree of fracturing in rocks, as well as surface meteorological conditions. High levels of radon have been discovered in every state.

Radon cannot be seen, smelled, or tasted. Breathing air-containing radon may increase the risk of getting lung cancer. The Surgeon General of the United States has warned that radon is the second leading cause of lung cancer in the United States today after smoking.

Testing for the presence of radon is fairly inexpensive, simple and is the only way to be certain of the on-site concentrations. Various types of sampling methods exist to determine the concentration. On-site radon sampling was not performed during the completion of this assessment.

- Based on our research at the United States Environmental Protection Agency (USEPA), the average radon concentrations for Los Angeles County are between 2.0 picocuries per liter (pCi/L) and 4.0 pCi/L, below the 4.0 pCi/L action level set by the USEPA. Further, the California Geological Survey *Radon Potential Radon Zone Map for Southern California*, dated January 2005, shows no concentrations of radon in the vicinity of the subject property. Site specific radon levels vary greatly within the EPA radon zones and on-site radon measurements would need to be collected in order to determine the radon levels at the subject property.

### 7.4 Wetlands

According to the Clean Water Act, a wetland is "those areas that are inundated or saturated by surface or groundwater at a frequency and duration sufficient to support, and that under normal circumstances do support, a prevalence of vegetation typically adapted for life in saturated soil conditions." Wetland areas have been identified as ecologically diverse and sensitive areas and are generally subject to more stringent development, re-development, and building regulations.

- The U.S. Fish and Wildlife Service (USFWS) National Wetlands Inventory was reviewed to determine if the subject property is situated within an identified wetland. According to the USFWS, the subject property is not located within a wetland area.

## 7.5 Mold

Mold and mildew are simple, microscopic organisms in the Fungi kingdom that can grow virtually anywhere if they have adequate moisture, nutrients, air and appropriate temperatures. Depending on the particular mold or fungus, growing colonies can be almost any color. Most household molds and fungi (mildews) are white, black, grey, or brown colored. Spores of dozens of kinds of mold and fungus (mildew) are present at all times in indoor and outdoor air. These spores can settle, germinate and grow wherever good growth conditions are found. They can grow on soil, plants, dead plant materials, foods, fabrics, paper, wood and many other materials found within buildings. Many molds are not harmful and actually have a beneficial role in the environment and in living systems. In soil, molds play a crucial part in decomposition of organic matter and in making nutrients available to plants.

When mold and fungi (mildews) growth occurs in buildings, it can be very destructive to the materials on which they grow and cause high levels of airborne mold spores and volatile organic compounds associated with the characteristic musty / moldy odor. They cause staining, decomposition (rotting of materials) and objectionable, musty odors. Where colonies are extensive they can also produce enough spores, and by-products to be harmful to health. Many of the by-products of mold and fungus (mildew) are irritating to skin, eyes and respiratory tracts. Some molds produce true allergic sensitization and allergic reactions in susceptible people. Some molds produce toxic by-products that could be harmful to skin, and poisonous if ingested or inhaled in quantity. Persons with compromised immune systems may even experience systemic fungal infections of the respiratory tract.

EFI Global, Inc. observed a limited amount of interior areas of the subject buildings in order to identify the significant, visible presence of mold. This activity was not intended to discover all areas which may be affected by mold growth at the subject property. Potential areas of mold not observed as part of this limited assessment, include but are not limited to, pipe chases, HVAC systems and within enclosed wall and ceiling cavities that may be present in the subject property. A complete mold assessment, which may include various types of sampling, would be required to determine if mold levels within the subject buildings are at levels acceptable by industry standards.

- EFI Global, Inc. did not observe visible or olfactory indications of the presence of mold, nor did EFI Global, Inc. observe obvious indications of significant water damage. No sampling was conducted as part of this assessment.

## 7.6 Methane Gas

In response to growing concern regarding methane intrusion into buildings and to the potential for methane build-up underneath buildings, certain municipalities have established methane requirements for structures based on the proximity to oil wells and landfills. If a subject property is located in the proximity of active or abandoned oil wells or landfills, methane mitigation devices installed prior to construction activities at a subject property may be necessary.

- The Los Angeles County Department of Public Works, Solid Waste Information System was reviewed to determine if the property is within 1,000 feet of a landfill or 300 feet of an oil well. According to the information reviewed, the subject property is not located within 1,000 feet of a landfill or 300 feet of an oil well. Therefore, the presence of methane beneath the property is considered low.

## 8.0 FINDINGS

EFI Global, Inc. has performed a Phase I Environmental Site Assessment (Phase I) for 600 Foothill Venture, LP (Client) for a commercial property located at 600 West Foothill Boulevard, in Los Angeles County, and the City of La Cañada Flintridge, California, Assessor's Parcel Number: 5814-028-009. The research conducted for this study and the report prepared are in conformance with the United States Environmental Protection Agency (USEPA) All Appropriate Inquiry (AAI) standard and the American Society for Testing and Materials (ASTM) E 1527-13 scope of work.

### 8.1 CONCLUSIONS

EFI Global, Inc. has performed a Phase I Environmental Site Assessment in conformance with the scope and limitations of ASTM Practice 1527-13, at 600 West Foothill Boulevard, La Cañada Flintridge, California, the subject property. Any exceptions to or deletions from this practice are described in the individual sections of this report. This assessment has revealed no evidence of recognized environmental conditions or *de minimis* conditions in connection with the subject property.

#### Recognized Environmental Condition (REC)

In our opinion, no RECs were identified during the course of this assessment.

#### Historical Recognized Environmental Condition (HREC)

In our opinion, no HRECs were identified during the course of this assessment.

#### Controlled Recognized Environmental Condition (CREC)

In our opinion, no CRECs were identified during the course of this assessment.

#### De Minimis Condition

In our opinion, no *de minimis* conditions were identified during the course of this assessment.

### 8.2 RECOMMENDATIONS

Based on the foregoing, no additional investigation is recommended at this time.



## 9.0 SIGNATURES

I have the specific qualifications based on education, training, and experience to assess a property of the nature, history, and setting of the subject property. I have developed and performed the all appropriate inquiries in conformance with the standards and practices set forth in 40 CFR Part 312.

Prepared By:

Date: August 27, 2019

A handwritten signature in black ink, appearing to read "Susana Corletto".

Susana Corletto  
Project Manager

I declare that, to the best of my professional knowledge and belief, I meet the definition of Environmental Professional as defined in § 312.10 of 40 CFR 312. I have the specific qualifications based on education, training, and experience to assess a property of the nature, history, and setting of the subject property. I have developed and performed the all appropriate inquiries in conformance with the standards and practices set forth in 40 CFR Part 312.

Reviewed By:

Date: August 27, 2019

A handwritten signature in blue ink, appearing to read "Christopher Rude".

Christopher Rude  
Senior Project Manager

## 10.0 REFERENCES

ASTM, 2013. Subcommittee E50.2 Commercial Real Estate Transactions, "Standard Practice for Environmental Site Assessments: Phase I Environmental Site Assessment Process", Designation E1527-13, West Conshohocken, PA 35 pp.

ASTM, 2015. Subcommittee E50.2 on Real Estate Assessment and Management, "Standard Guide for Vapor Encroachment Screening on Property Involved in Real Estate Transactions", Designation E2600-15, West Conshohocken, PA 34 pp.

Environmental Data Resources, Inc., 2019. The EDR – Radius Map with GeoCheck®, Inquiry No. 5755413.2s, Shelton CT, 423 pp.

Environmental Data Resources, Inc., 2019. The EDR – City Directory Abstract, Inquiry No. 5755413.5, Shelton CT, 9 pp.

Environmental Data Resources, Inc., 2019. Certified Sanborn® Map Report, Inquiry No. 5755413.3, Shelton CT 2 pp.

Environmental Data Resources, Inc., 2019. The EDR Aerial Photo Decade Package, Inquiry No. 5755413.8, Shelton CT, 18 pp.

California Department of Conservation, Division of Mines and Geology - <http://gmw.consrv.ca.gov>

California Department of Conservation, California Geologic Survey - <http://www.consrv.ca.gov/CGS>

California Department of Water Resources, Individual Basin Descriptions -<http://www.groundwater.water.ca.gov/bulletin118>

DTSC Hazardous Waste Tracking System (HWTS) Reports - [http://hwts.dtsc.ca.gov/report\\_list.cfm](http://hwts.dtsc.ca.gov/report_list.cfm)

SCAQMD Facility Information Detail (FIND) - <https://xappprod.aqmd.gov/find>

EnviroStor- <http://www.envirostor.dtsc.ca.gov/public/>

GeoTracker - <http://geotracker.waterboards.ca.gov/>

Google Earth - <http://earth.google.com/>

Los Angeles County Office of the Assessor - <http://maps.assessor.lacounty.gov/>

LACDPW Solid Waste Information Management System (SWIMS) - <https://pw.lacounty.gov/epd/swims/OnlineServices/search-methane-hazards-esri.aspx>

# **APPENDIX I**

# **ILLUSTRATIONS**



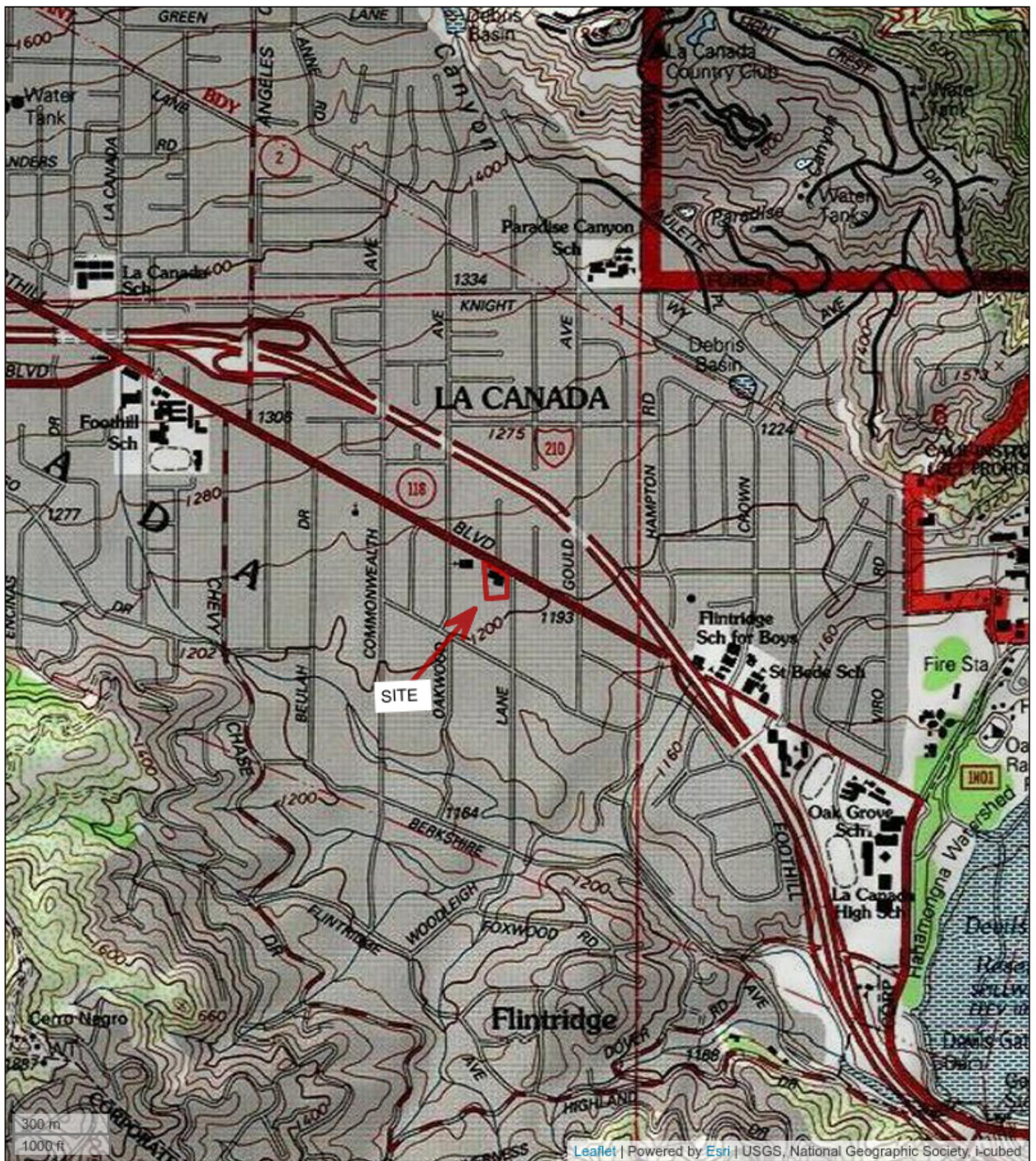

**Figure 1: TOPOGRAPHIC MAP**

600 West Foothill Boulevard, La Cañada Flintridge, California 91011

600 Foothill Venture, LP

EFI Project Number: 045.01384





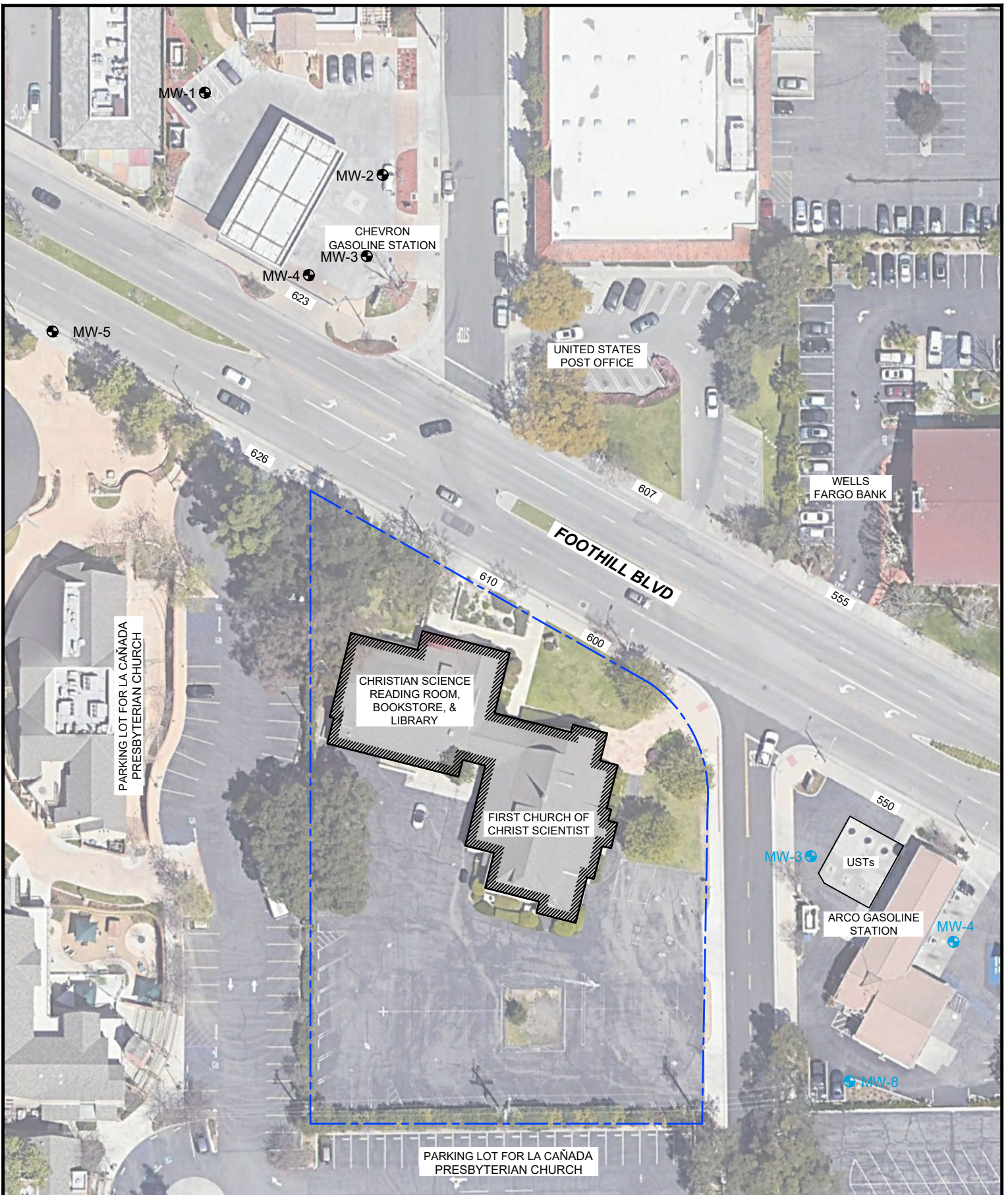

**Figure 2: SITE LOCATION MAP**

600 West Foothill Boulevard, La Cañada Flintridge, California 91011  
600 Foothill Venture, LP  
EFI Project Number: 045.01384







|  |  |                               |   |  |
|--|--|-------------------------------|---|--|
| <b>LEGEND</b><br>PROPERTY LINE<br>SUBJECT PROPERTY<br>MW-8 GROUNDWATER MONITORING WELL (STANTEC JULY 2019)<br>MW-5 GROUNDWATER MONITORING WELL (ARCADIS JULY 2019) |  | <br>APPROX. SCALE: 1"=40'<br> | <b>SITE PLAN</b><br>600 W FOOTHILL BLVD.,<br>LA CANADA FLINTRIDGE, CA 91011 |  |
| PN:045.01384<br>DT: 8/22/2019<br>DB:HM   CB:SC   |  |                               |   |  |

# **APPENDIX II**

## **PHOTOS**





Photo 1: View of north side of the property looking west.



Photo 2: View of eastern structure (600 West Foothill Boulevard).





Photo 3: View of western structure (610 West Foothill Boulevard).



Photo 4: View of subject property looking northwest.



Photo 5: View of landscaping and walkways.



Photo 6: View of parking lot and former soil boring location.





Photo 7: View of auditorium.



Photo 8: View of former Sunday school room in the basement.



Photo 9: View of furnace room.



Photo 10: View of paint storage within furnace room.





Photo 11: View of exterior walkway between structures and storm drain.



Photo 12: View of reading room.



Photo 13: View of children's play area within the reading room.



Photo 14: View of additional reading area.





Photo 15: View of north adjacent properties.



Photo 16: View of northwest adjacent gasoline station.



Photo 17: View of east adjacent gasoline station.



Photo 18: View of west adjoining property.



**APPENDIX III**  
**RADIUS MAP REPORT**

**045.01384 600 W FOOTHILL BLVD**  
600 W FOOTHILL BLVD  
LA CANADA FLINTRIDGE, CA 91011

Inquiry Number: 5755413.2s  
August 16, 2019

## The EDR Radius Map™ Report with GeoCheck®



6 Armstrong Road, 4th floor  
Shelton, CT 06484  
Toll Free: 800.352.0050  
[www.edrnet.com](http://www.edrnet.com)

# TABLE OF CONTENTS

| <u>SECTION</u>   | <u>PAGE</u> |
|--|-------------|
| Executive Summary .....                                  | ES1         |
| Overview Map .....                                       | 2           |
| Detail Map .....   | 3           |
| Map Findings Summary .....                               | 4           |
| Map Findings .....                                       | 9           |
| Orphan Summary .....                                     | 257         |
| Government Records Searched/Data Currency Tracking ..... | GR-1        |
| <br><b><u>GEOCHECK ADDENDUM</u></b>                      |             |
| Physical Setting Source Addendum .....                   | A-1         |
| Physical Setting Source Summary .....                    | A-2         |
| Physical Setting Source Map .....                        | A-7         |
| Physical Setting Source Map Findings .....               | A-8         |
| Physical Setting Source Records Searched .....           | PSGR-1      |

*Thank you for your business.*  
Please contact EDR at 1-800-352-0050  
with any questions or comments.

#### Disclaimer - Copyright and Trademark Notice

This Report contains certain information obtained from a variety of public and other sources reasonably available to Environmental Data Resources, Inc. It cannot be concluded from this Report that coverage information for the target and surrounding properties does not exist from other sources. **NO WARRANTY EXPRESSED OR IMPLIED, IS MADE WHATSOEVER IN CONNECTION WITH THIS REPORT. ENVIRONMENTAL DATA RESOURCES, INC. SPECIFICALLY DISCLAIMS THE MAKING OF ANY SUCH WARRANTIES, INCLUDING WITHOUT LIMITATION, MERCHANTABILITY OR FITNESS FOR A PARTICULAR USE OR PURPOSE. ALL RISK IS ASSUMED BY THE USER. IN NO EVENT SHALL ENVIRONMENTAL DATA RESOURCES, INC. BE LIABLE TO ANYONE, WHETHER ARISING OUT OF ERRORS OR OMISSIONS, NEGLIGENCE, ACCIDENT OR ANY OTHER CAUSE, FOR ANY LOSS OF DAMAGE, INCLUDING, WITHOUT LIMITATION, SPECIAL, INCIDENTAL, CONSEQUENTIAL, OR EXEMPLARY DAMAGES. ANY LIABILITY ON THE PART OF ENVIRONMENTAL DATA RESOURCES, INC. IS STRICTLY LIMITED TO A REFUND OF THE AMOUNT PAID FOR THIS REPORT.** Purchaser accepts this Report "AS IS". Any analyses, estimates, ratings, environmental risk levels or risk codes provided in this Report are provided for illustrative purposes only, and are not intended to provide, nor should they be interpreted as providing any facts regarding, or prediction or forecast of, any environmental risk for any property. Only a Phase I Environmental Site Assessment performed by an environmental professional can provide information regarding the environmental risk for any property. Additionally, the information provided in this Report is not to be construed as legal advice.

Copyright 2019 by Environmental Data Resources, Inc. All rights reserved. Reproduction in any media or format, in whole or in part, of any report or map of Environmental Data Resources, Inc., or its affiliates, is prohibited without prior written permission.

EDR and its logos (including Sanborn and Sanborn Map) are trademarks of Environmental Data Resources, Inc. or its affiliates. All other trademarks used herein are the property of their respective owners.

## EXECUTIVE SUMMARY

A search of available environmental records was conducted by Environmental Data Resources, Inc (EDR). The report was designed to assist parties seeking to meet the search requirements of EPA's Standards and Practices for All Appropriate Inquiries (40 CFR Part 312), the ASTM Standard Practice for Environmental Site Assessments (E 1527-13), the ASTM Standard Practice for Environmental Site Assessments for Forestland or Rural Property (E 2247-16), the ASTM Standard Practice for Limited Environmental Due Diligence: Transaction Screen Process (E 1528-14) or custom requirements developed for the evaluation of environmental risk associated with a parcel of real estate.

### TARGET PROPERTY INFORMATION

#### ADDRESS

600 W FOOTHILL BLVD  
LA CANADA FLINTRIDGE, CA 91011

#### COORDINATES

Latitude (North): 34.2001370 - 34° 12' 0.49"  
Longitude (West): 118.1919360 - 118° 11' 30.96"  
Universal Transverse Mercator: Zone 11  
UTM X (Meters): 390180.7  
UTM Y (Meters): 3784794.2  
Elevation: 1216 ft. above sea level

### USGS TOPOGRAPHIC MAP ASSOCIATED WITH TARGET PROPERTY

Target Property Map: 5636829 PASADENA, CA  
Version Date: 2012

### AERIAL PHOTOGRAPHY IN THIS REPORT

Portions of Photo from: 20140515  
Source: USDA

MAPPED SITES SUMMARY

Target Property Address:  
600 W FOOTHILL BLVD  
LA CANADA FLINTRIDGE, CA 91011

Click on Map ID to see full detail.

| MAP ID              | SITE NAME            | ADDRESS              | DATABASE ACRONYMS                                 | RELATIVE ELEVATION | DIST (ft. & mi.) DIRECTION |
|---------------------|----------------------|----------------------|---|--------------------|----------------------------|
| <a href="#">A1</a>  | LA CANADA ARCO       | 550 FOOTHILL BLVD    | RCRA NonGen / NLR                                 | Lower              | 112, 0.021, ESE            |
| <a href="#">A2</a>  | ARCO #1684           | 550 FOOTHILL         | CHMIRS, HIST CORTESE                              | Lower              | 112, 0.021, ESE            |
| <a href="#">A3</a>  | ARCO #1684           | 550 FOOTHILL BLVD W  | LUST, CERS  | Lower              | 112, 0.021, ESE            |
| <a href="#">A4</a>  | BURKHALTER'S ARCO SE | 550 FOOTHILL BLVD    | EDR Hist Auto                                     | Lower              | 112, 0.021, ESE            |
| <a href="#">A5</a>  | LA CANADA ARCO       | 550 FOOTHILL BLVD    | UST   | Lower              | 112, 0.021, ESE            |
| <a href="#">A6</a>  | FIRSTELEMENT FUEL IN | 550 FOOTHILL BLVD    | RCRA NonGen / NLR                                 | Lower              | 112, 0.021, ESE            |
| <a href="#">A7</a>  | ATLANTIC RICHFIELD S | 550 FOOTHILL BLVD W. | LUST  | Lower              | 112, 0.021, ESE            |
| <a href="#">A8</a>  | ARCO #1684           | 550 W FOOTHILL BLVD  | CERS HAZ WASTE, SWEEPS UST, CERS TANKS, LOS...    | Lower              | 112, 0.021, ESE            |
| <a href="#">A9</a>  | BP WEST COAST PRODUC | 550 W FOOTHILL BLVD  | HIST UST, HAZNET                                  | Lower              | 112, 0.021, ESE            |
| <a href="#">A10</a> | ALBERTO RODRIGUEZ    | 550 FOOTHILL BLVD    | CERS HAZ WASTE, HIST UST, CERS                    | Lower              | 112, 0.021, ESE            |
| <a href="#">B11</a> | CHEVRON USA SS 09636 | 623 FOOTHILL BLVD    | UST   | Higher             | 126, 0.024, NNW            |
| <a href="#">B12</a> | LA CANADA CHEVRON    | 623 FOOTHILL BLVD    | LUST, Cortese, LOS ANGELES CO. HMS, CERS          | Higher             | 126, 0.024, NNW            |
| <a href="#">B13</a> | CHEVRON (STATION #96 | 623 W FOOTHILL BLVD  | CERS HAZ WASTE, CERS TANKS, CERS                  | Higher             | 126, 0.024, NNW            |
| <a href="#">B14</a> | JENSEN ROBERT        | 623 FOOTHILL BLVD    | EDR Hist Auto                                     | Higher             | 126, 0.024, NNW            |
| <a href="#">B15</a> | CHEVRON (STATION #96 | 623 W FOOTHILL BLVD  | UST   | Higher             | 126, 0.024, NNW            |
| <a href="#">B16</a> | CHEVRON 96368        | 623 FOOTHILL BLVD    | RCRA-LQG, LUST, CHMIRS, FINDS, ECHO, HIST CORTESE | Higher             | 126, 0.024, NNW            |
| <a href="#">B17</a> | CHEVRON #9-6368      | 623 FOOTHILL BLVD    | LUST, CERS  | Higher             | 126, 0.024, NNW            |
| <a href="#">B18</a> | 96368                | 623 FOOTHILL BLVD    | HIST UST  | Higher             | 126, 0.024, NNW            |
| <a href="#">A19</a> | SPORT CHALET INC     | 551 FOOTHILL BLVD    | EDR Hist Auto                                     | Higher             | 156, 0.030, ENE            |
| <a href="#">A20</a> | ETHAN L CLEANERS     | 542 FOOTHILL         | EDR Hist Cleaner                                  | Lower              | 217, 0.041, ESE            |
| <a href="#">B21</a> | VONS COMPANIES INC   | 635 FOOTHILL BLVD    | CERS HAZ WASTE, EMI, LOS ANGELES CO. HMS, CERS    | Higher             | 363, 0.069, North          |
| <a href="#">B22</a> | GELSON'S MARKETS     | 635 FOOTHILL BLVD    | RCRA NonGen / NLR                                 | Higher             | 363, 0.069, North          |
| <a href="#">B23</a> | CALIFORNIA TARGET #0 | 635 FOOTHILL BLVD E  | LUST, HIST CORTESE, CERS                          | Higher             | 363, 0.069, North          |
| <a href="#">C24</a> | RITE AID #5529       | 647 FOOTHILL BLVD    | CERS HAZ WASTE                                    | Higher             | 407, 0.077, NW             |
| <a href="#">C25</a> | RITE AID NO 5529     | 647 FOOTHILL BLVD    | RCRA-LQG  | Higher             | 407, 0.077, NW             |
| <a href="#">C26</a> | FANSET CLEAERS & LAU | 649 FOOTHILL BLVD    | EDR Hist Cleaner                                  | Higher             | 410, 0.078, NW             |
| <a href="#">C27</a> | REGAL DRY CLEANERS   | 649 FOOTHILL BLVD    | DRYCLEANERS                                       | Higher             | 410, 0.078, NW             |
| <a href="#">D28</a> | NU WAY CLEANERS      | 525 FOOTHILL BLVD    | EDR Hist Cleaner                                  | Lower              | 469, 0.089, East           |
| <a href="#">D29</a> | B & Z TRUCK BODIES I | 501 W FOOTHILL BLVD  | WIP   | Lower              | 469, 0.089, East           |
| <a href="#">D30</a> | NU WAY CLEANERS      | 527 FOOTHILL BLVD    | EDR Hist Cleaner                                  | Lower              | 469, 0.089, East           |
| <a href="#">D31</a> | NU WAY CLEANERS      | 525 FOOTHILL BLVD.   | ENVIROSTOR  | Lower              | 469, 0.089, East           |
| <a href="#">D32</a> | RALPHS GROCERY #55   | 521 W FOOTHILL BLVD  | RCRA NonGen / NLR                                 | Lower              | 477, 0.090, East           |
| <a href="#">D33</a> | RALPHS GROCERY #55   | 521 W FOOTHILL BLVD  | CERS HAZ WASTE, HAZNET, CERS                      | Lower              | 477, 0.090, East           |
| <a href="#">D34</a> | LA CANADA POLY CLEAN | 516 FOOTHILL BLVD    | EDR Hist Cleaner                                  | Lower              | 491, 0.093, ESE            |
| <a href="#">C35</a> | UNOCAL #6395 FORMER  | 700 FOOTHILL BLVD    | LUST, SWEEPS UST, HIST UST, HIST CORTESE, CERS    | Higher             | 538, 0.102, NW             |
| <a href="#">C36</a> | KOTT'S BILL UNION SE | 700 FOOTHILL BLVD    | EDR Hist Auto                                     | Higher             | 538, 0.102, NW             |
| <a href="#">C37</a> | UNION OIL 6395       | 700 FOOTHILL BLVD    | HIST UST  | Higher             | 538, 0.102, NW             |
| <a href="#">D38</a> | PALACE CLEANERS      | 510 FOOTHILL 1/2 BLV | DRYCLEANERS                                       | Lower              | 543, 0.103, ESE            |
| <a href="#">D39</a> | PALACE CLEANERS      | 510 FOOTHILL BLVD    | ENVIROSTOR, LOS ANGELES CO. HMS                   | Lower              | 543, 0.103, ESE            |

MAPPED SITES SUMMARY

Target Property Address:  
600 W FOOTHILL BLVD  
LA CANADA FLINTRIDGE, CA 91011

Click on Map ID to see full detail.

| MAP ID              | SITE NAME            | ADDRESS              | DATABASE ACRONYMS                                  | RELATIVE ELEVATION | DIST (ft. & mi.) DIRECTION |
|---------------------|----------------------|----------------------|--|--------------------|----------------------------|
| <a href="#">D40</a> | PALACE CLEANERS      | 510 FOOTHILL 1/2 BLV | CERS HAZ WASTE, DRYCLEANERS                        | Lower              | 543, 0.103, ESE            |
| <a href="#">D41</a> | PALACE CLEANER, YONG | 510 FOOTHILL 1/2 BLV | DRYCLEANERS  | Lower              | 543, 0.103, ESE            |
| <a href="#">D42</a> | PALACE CLEANERS & LA | 510 1/2 FOOTHILL BLV | DRYCLEANERS, LOS ANGELES CO. HMS                   | Lower              | 543, 0.103, ESE            |
| <a href="#">D43</a> | PALACE CLEANERS      | 510 FOOTHILL BLVD    | EDR Hist Cleaner                                   | Lower              | 543, 0.103, ESE            |
| <a href="#">D44</a> | PALACE CLEANERS      | 510 1/2 FOOTHILL BLV | RCRA NonGen / NLR                                  | Lower              | 543, 0.103, ESE            |
| <a href="#">D45</a> | PALACE CLEANERS      | 510 1/2 FOOTHILL BOU | SEMS-ARCHIVE, DRYCLEANERS, EMI                     | Lower              | 543, 0.103, ESE            |
| <a href="#">C46</a> | JONES HARRY CHEVRON  | 704 FOOTHILL BLVD    | EDR Hist Auto                                      | Higher             | 561, 0.106, NW             |
| <a href="#">47</a>  | FLINTRIDGE DENTAL ST | 4542 RINETTI LN      | RCRA NonGen / NLR                                  | Higher             | 616, 0.117, North          |
| <a href="#">E48</a> | TJ MAXX 0790         | 663 FOOTHILL BLVD    | RCRA NonGen / NLR                                  | Higher             | 633, 0.120, NNW            |
| <a href="#">E49</a> | TJ MAXX 0790         | 663 FOOTHILL BLVD    | CERS HAZ WASTE, HAZNET                             | Higher             | 633, 0.120, NNW            |
| <a href="#">F50</a> | FOOTHILL VW          | 475 FOOTHILL         | RCRA-SQG, CERS HAZ WASTE, SWEEPS UST, HIST UST, CA | Lower              | 888, 0.168, East           |
| <a href="#">F51</a> | AARON BROTHERS #0275 | 475 FOOTHILL BLVD    | RCRA NonGen / NLR                                  | Lower              | 888, 0.168, East           |
| <a href="#">F52</a> | PETCO STORE #577     | 475 FOOTHILL BLVD    | RCRA NonGen / NLR                                  | Lower              | 888, 0.168, East           |
| <a href="#">F53</a> | TRADER JOES 042      | 475 FOOTHILL BLVD    | RCRA NonGen / NLR                                  | Lower              | 888, 0.168, East           |
| <a href="#">F54</a> | BOW TIE CLEANERS, YU | 458 FOOTHILL BLVD    | DRYCLEANERS  | Lower              | 943, 0.179, ESE            |
| <a href="#">F55</a> | BOW TIE CLEANERS     | 458 FOOTHILL BLVD    | CPS-SLIC, CERS HAZ WASTE, FINDS, ECHO,...          | Lower              | 943, 0.179, ESE            |
| <a href="#">F56</a> | BOWTIE CLEANERS, HEE | 458 FOOTHILL BLVD    | DRYCLEANERS  | Lower              | 943, 0.179, ESE            |
| <a href="#">F57</a> | BOW TIE CLEANING & L | 458 FOOTHILL BOULEVA | SEMS-ARCHIVE, RCRA-SQG, HAZNET                     | Lower              | 943, 0.179, ESE            |
| <a href="#">F58</a> | BOW-TIE CLEANERS     | 458 FOOTHILL BLVD    | RCRA NonGen / NLR                                  | Lower              | 943, 0.179, ESE            |
| <a href="#">F59</a> | BOW-TIE CLEANING & L | 458 FOOTHILL BLVD    | DRYCLEANERS  | Lower              | 943, 0.179, ESE            |
| <a href="#">F60</a> | BOW TIE CLEANERS, YO | 458 FOOTHILL BLVD    | DRYCLEANERS  | Lower              | 943, 0.179, ESE            |
| <a href="#">F61</a> | LA CANADA TIRE       | 459 FOOTHILL BLVD    | RCRA NonGen / NLR                                  | Lower              | 1018, 0.193, ESE           |
| <a href="#">F62</a> | LA CANADA FIRESTONE  | 459 FOOTHILL BLVD    | LUST, CERS HAZ WASTE, LOS ANGELES CO. HMS, CERS    | Lower              | 1018, 0.193, ESE           |
| <a href="#">G63</a> | LA CANADA AUTO REPAI | 743 FOOTHILL BLVD    | CERS HAZ WASTE, LOS ANGELES CO. HMS, CERS          | Higher             | 1087, 0.206, NW            |
| <a href="#">H64</a> | CRYSTAL CLEANERS     | 444 446 FOOTHILL BLV | RCRA-SQG, HAZNET                                   | Lower              | 1120, 0.212, ESE           |
| <a href="#">H65</a> | CRYSTAL CLEANER, NAN | 444 FOOTHILL -446 BL | DRYCLEANERS  | Lower              | 1124, 0.213, ESE           |
| <a href="#">H66</a> | CRYSTAL CLEANERS & A | 444 FOOTHILL BOULEVA | SEMS-ARCHIVE                                       | Lower              | 1124, 0.213, ESE           |
| <a href="#">H67</a> | CRYSTAL CLEANERS     | 444 FOOTHILL BLVD.   | ENVIROSTOR   | Lower              | 1124, 0.213, ESE           |
| <a href="#">G68</a> | CHASE BANK, FLINTRID | 749 E FOOTHILL BLVD  | RCRA NonGen / NLR                                  | Higher             | 1128, 0.214, NW            |
| <a href="#">G69</a> | PEDRO ROMERO DDS, IN | 747 FOOTHILL BLVD    | RCRA NonGen / NLR                                  | Higher             | 1138, 0.216, NW            |
| <a href="#">G70</a> | ASTRID SOEGAARD DMD  | 747 FOOTHILL BLVD ST | RCRA NonGen / NLR                                  | Higher             | 1138, 0.216, NW            |
| <a href="#">H71</a> | INDEPENDENT MERCEDES | 440 FOOTHILL BLVD    | RCRA-SQG, FINDS, ECHO                              | Lower              | 1224, 0.232, ESE           |
| <a href="#">72</a>  | MESSNER, ERNIE       | 4556 VINETA AVE      | RCRA NonGen / NLR                                  | Lower              | 1264, 0.239, ENE           |
| <a href="#">I73</a> | MOBIL #11-GJ3        | 801 FOOTHILL         | HIST CORTESE                                       | Higher             | 1414, 0.268, NW            |
| <a href="#">I74</a> | MOBIL #11-GJ3        | 801 FOOTHILL BLVD W  | LUST, CERS   | Higher             | 1414, 0.268, NW            |
| <a href="#">J75</a> | FASHION CLEANERS #2  | 834 FOOTHILL BLVD    | ENVIROSTOR, DRYCLEANERS, EMI                       | Higher             | 1678, 0.318, WNW           |
| <a href="#">J76</a> | FASHION CLEANERS     | 834 FOOTHILL BOULEVA | SEMS-ARCHIVE, RCRA-SQG                             | Higher             | 1678, 0.318, WNW           |
| <a href="#">K77</a> | CLAIRE BAILEY RESIDE | 738 BERKSHIRE AVE    | LUST, CERS   | Lower              | 2363, 0.448, SSW           |
| <a href="#">K78</a> | CLAIRE BAILEY RESIDE | 738 BERKSHIRE AVE    | LUST, HIST CORTESE                                 | Lower              | 2363, 0.448, SSW           |

MAPPED SITES SUMMARY

Target Property Address:  
 600 W FOOTHILL BLVD  
 LA CANADA FLINTRIDGE, CA 91011

Click on Map ID to see full detail.

| MAP ID             | SITE NAME            | ADDRESS            | DATABASE ACRONYMS                                 | RELATIVE ELEVATION | DIST (ft. & mi.) DIRECTION |
|--------------------|----------------------|--------------------|---|--------------------|----------------------------|
| <a href="#">79</a> | SPORTS CHALET RENTAL | 975 FOOTHILL BLVD  | LUST, HIST CORTESE, CERS                          | Higher             | 2635, 0.499, WNW           |
| <a href="#">80</a> | FLINTRIDGE CLEANERS  | 1121 FOOTHILL BLVD | RCRA-SQG, ENVIROSTOR, CERS HAZ WASTE, FINDS, ECHO | Higher             | 3833, 0.726, WNW           |
| <a href="#">81</a> | JET PROPULSION LAB   |                    | FUDS  | Higher             | 5090, 0.964, East          |

# EXECUTIVE SUMMARY

## TARGET PROPERTY SEARCH RESULTS

The target property was not listed in any of the databases searched by EDR.

## DATABASES WITH NO MAPPED SITES

No mapped sites were found in EDR's search of available ("reasonably ascertainable ") government records either on the target property or within the search radius around the target property for the following databases:

## STANDARD ENVIRONMENTAL RECORDS

### ***Federal NPL site list***

NPL..... National Priority List  
Proposed NPL..... Proposed National Priority List Sites  
NPL LIENS..... Federal Superfund Liens

### ***Federal Delisted NPL site list***

Delisted NPL..... National Priority List Deletions

### ***Federal CERCLIS list***

FEDERAL FACILITY..... Federal Facility Site Information listing  
SEMS..... Superfund Enterprise Management System

### ***Federal RCRA CORRACTS facilities list***

CORRACTS..... Corrective Action Report

### ***Federal RCRA non-CORRACTS TSD facilities list***

RCRA-TSDF..... RCRA - Treatment, Storage and Disposal

### ***Federal RCRA generators list***

RCRA-CESQG..... RCRA - Conditionally Exempt Small Quantity Generator

### ***Federal institutional controls / engineering controls registries***

LUCIS..... Land Use Control Information System  
US ENG CONTROLS..... Engineering Controls Sites List  
US INST CONTROL..... Sites with Institutional Controls

### ***Federal ERNS list***

ERNS..... Emergency Response Notification System

### ***State- and tribal - equivalent NPL***

RESPONSE..... State Response Sites



# EXECUTIVE SUMMARY

## **State and tribal landfill and/or solid waste disposal site lists**

SWF/LF..... Solid Waste Information System

## **State and tribal leaking storage tank lists**

INDIAN LUST..... Leaking Underground Storage Tanks on Indian Land

## **State and tribal registered storage tank lists**

FEMA UST..... Underground Storage Tank Listing  
AST..... Aboveground Petroleum Storage Tank Facilities  
INDIAN UST..... Underground Storage Tanks on Indian Land

## **State and tribal voluntary cleanup sites**

INDIAN VCP..... Voluntary Cleanup Priority Listing  
VCP..... Voluntary Cleanup Program Properties

## **State and tribal Brownfields sites**

BROWNFIELDS..... Considered Brownfields Sites Listing

## **ADDITIONAL ENVIRONMENTAL RECORDS**

### **Local Brownfield lists**

US BROWNFIELDS..... A Listing of Brownfields Sites

### **Local Lists of Landfill / Solid Waste Disposal Sites**

WMUDS/SWAT..... Waste Management Unit Database  
SWRCY..... Recycler Database  
HAULERS..... Registered Waste Tire Haulers Listing  
INDIAN ODI..... Report on the Status of Open Dumps on Indian Lands  
ODI..... Open Dump Inventory  
DEBRIS REGION 9..... Torres Martinez Reservation Illegal Dump Site Locations  
IHS OPEN DUMPS..... Open Dumps on Indian Land

### **Local Lists of Hazardous waste / Contaminated Sites**

AOCONCERN..... Key Areas of Concerns in Los Angeles County  
US HIST CDL..... Delisted National Clandestine Laboratory Register  
HIST Cal-Sites..... Historical Calsites Database  
SCH..... School Property Evaluation Program  
CDL..... Clandestine Drug Labs  
Toxic Pits..... Toxic Pits Cleanup Act Sites  
US CDL..... National Clandestine Laboratory Register  
PFAS..... PFAS Contamination Site Location Listing

### **Local Land Records**

LIENS..... Environmental Liens Listing

## EXECUTIVE SUMMARY

LIENS 2 ..... CERCLA Lien Information  
DEED ..... Deed Restriction Listing

### **Records of Emergency Release Reports**

HMIRS ..... Hazardous Materials Information Reporting System  
CHMIRS ..... California Hazardous Material Incident Report System  
LDS ..... Land Disposal Sites Listing  
MCS ..... Military Cleanup Sites Listing  
SPILLS 90 ..... SPILLS 90 data from FirstSearch

### **Other Ascertainable Records**

DOD ..... Department of Defense Sites  
SCRD DRYCLEANERS ..... State Coalition for Remediation of Drycleaners Listing  
US FIN ASSUR. .... Financial Assurance Information  
EPA WATCH LIST ..... EPA WATCH LIST  
2020 COR ACTION ..... 2020 Corrective Action Program List  
TSCA ..... Toxic Substances Control Act  
TRIS ..... Toxic Chemical Release Inventory System  
SSTS ..... Section 7 Tracking Systems  
ROD ..... Records Of Decision  
RMP ..... Risk Management Plans  
RAATS ..... RCRA Administrative Action Tracking System  
PRP ..... Potentially Responsible Parties  
PADS ..... PCB Activity Database System  
ICIS ..... Integrated Compliance Information System  
FTTS ..... FIFRA/ TSCA Tracking System - FIFRA (Federal Insecticide, Fungicide, & Rodenticide Act)/TSCA (Toxic Substances Control Act)  
MLTS ..... Material Licensing Tracking System  
COAL ASH DOE ..... Steam-Electric Plant Operation Data  
COAL ASH EPA ..... Coal Combustion Residues Surface Impoundments List  
PCB TRANSFORMER ..... PCB Transformer Registration Database  
RADINFO ..... Radiation Information Database  
HIST FTTS ..... FIFRA/TSCA Tracking System Administrative Case Listing  
DOT OPS ..... Incident and Accident Data  
CONSENT ..... Superfund (CERCLA) Consent Decrees  
INDIAN RESERV. .... Indian Reservations  
FUSRAP ..... Formerly Utilized Sites Remedial Action Program  
UMTRA ..... Uranium Mill Tailings Sites  
LEAD SMELTERS ..... Lead Smelter Sites  
US AIRS ..... Aerometric Information Retrieval System Facility Subsystem  
US MINES ..... Mines Master Index File  
ABANDONED MINES ..... Abandoned Mines  
FINDS ..... Facility Index System/Facility Registry System  
ECHO ..... Enforcement & Compliance History Information  
UXO ..... Unexploded Ordnance Sites  
DOCKET HWC ..... Hazardous Waste Compliance Docket Listing  
FUELS PROGRAM ..... EPA Fuels Program Registered Listing  
CA BOND EXP. PLAN ..... Bond Expenditure Plan  
CUPA Listings ..... CUPA Resources List  
EMI ..... Emissions Inventory Data  
ENF ..... Enforcement Action Listing  
Financial Assurance ..... Financial Assurance Information Listing  
HAZNET ..... Facility and Manifest Data

## EXECUTIVE SUMMARY

|                                |   |
|--------------------------------|---|
| ICE.....                       | ICE   |
| LOS ANGELES CO. HMS.....       | HMS: Street Number List                         |
| HWP.....                       | EnviroStor Permitted Facilities Listing         |
| HWT.....                       | Registered Hazardous Waste Transporter Database |
| MINES.....                     | Mines Site Location Listing                     |
| MWMP.....                      | Medical Waste Management Program Listing        |
| NPDES.....                     | NPDES Permits Listing                           |
| PEST LIC.....                  | Pesticide Regulation Licenses Listing           |
| PROC.....                      | Certified Processors Database                   |
| Notify 65.....                 | Proposition 65 Records                          |
| LA Co. Site Mitigation.....    | Site Mitigation List                            |
| UIC.....                       | UIC Listing                                     |
| UIC GEO.....                   | UIC GEO (GEOTRACKER)                            |
| WASTEWATER PITS.....           | Oil Wastewater Pits Listing                     |
| WDS.....                       | Waste Discharge System                          |
| MILITARY PRIV SITES.....       | MILITARY PRIV SITES (GEOTRACKER)                |
| PROJECT.....                   | PROJECT (GEOTRACKER)                            |
| WDR.....                       | Waste Discharge Requirements Listing            |
| CIWQS.....                     | California Integrated Water Quality System      |
| CERS.....                      | CERS  |
| NON-CASE INFO.....             | NON-CASE INFO (GEOTRACKER)                      |
| OTHER OIL GAS.....             | OTHER OIL & GAS (GEOTRACKER)                    |
| PROD WATER PONDS.....          | PROD WATER PONDS (GEOTRACKER)                   |
| SAMPLING POINT.....            | SAMPLING POINT (GEOTRACKER)                     |
| WELL STIM PROJ.....            | Well Stimulation Project (GEOTRACKER)           |
| LOS ANGELES CO LF METHANE..... | Methane Producing Landfills                     |

### EDR HIGH RISK HISTORICAL RECORDS

#### ***EDR Exclusive Records***

EDR MGP..... EDR Proprietary Manufactured Gas Plants

### EDR RECOVERED GOVERNMENT ARCHIVES

#### ***Exclusive Recovered Govt. Archives***

RGA LF..... Recovered Government Archive Solid Waste Facilities List  
RGA LUST..... Recovered Government Archive Leaking Underground Storage Tank

### SURROUNDING SITES: SEARCH RESULTS

Surrounding sites were identified in the following databases.

Elevations have been determined from the USGS Digital Elevation Model and should be evaluated on a relative (not an absolute) basis. Relative elevation information between sites of close proximity should be field verified. Sites with an elevation equal to or higher than the target property have been differentiated below from sites with an elevation lower than the target property. Page numbers and map identification numbers refer to the EDR Radius Map report where detailed data on individual sites can be reviewed.

Sites listed in ***bold italics*** are in multiple databases.

Unmappable (orphan) sites are not considered in the foregoing analysis.

# EXECUTIVE SUMMARY

## STANDARD ENVIRONMENTAL RECORDS

### ***Federal CERCLIS NFRAP site list***

SEMS-ARCHIVE: SEMS-ARCHIVE (Superfund Enterprise Management System Archive) tracks sites that have no further interest under the Federal Superfund Program based on available information. The list was formerly known as the CERCLIS-NFRAP, renamed to SEMS ARCHIVE by the EPA in 2015. EPA may perform a minimal level of assessment work at a site while it is archived if site conditions change and/or new information becomes available. Archived sites have been removed and archived from the inventory of SEMS sites. Archived status indicates that, to the best of EPA's knowledge, assessment at a site has been completed and that EPA has determined no further steps will be taken to list the site on the National Priorities List (NPL), unless information indicates this decision was not appropriate or other considerations require a recommendation for listing at a later time. The decision does not necessarily mean that there is no hazard associated with a given site; it only means that, based upon available information, the location is not judged to be potential NPL site.

A review of the SEMS-ARCHIVE list, as provided by EDR, and dated 04/11/2019 has revealed that there are 4 SEMS-ARCHIVE sites within approximately 0.5 miles of the target property.

| <u>Equal/Higher Elevation</u>   | <u>Address</u>              | <u>Direction / Distance</u>      | <u>Map ID</u> | <u>Page</u> |
|---|-----------------------------|----------------------------------|---------------|-------------|
| <b>FASHION CLEANERS</b>   | <b>834 FOOTHILL BOULEVA</b> | <b>WNW 1/4 - 1/2 (0.318 mi.)</b> | <b>J76</b>    | <b>234</b>  |
| <u>Lower Elevation</u>  | <u>Address</u>              | <u>Direction / Distance</u>      | <u>Map ID</u> | <u>Page</u> |
| <b>PALACE CLEANERS</b>  | <b>510 1/2 FOOTHILL BOU</b> | <b>ESE 0 - 1/8 (0.103 mi.)</b>   | <b>D45</b>    | <b>148</b>  |
| <b>BOW TIE CLEANING &amp; L</b><br>Site ID: 0905746<br>EPA Id: CAD981672660 | <b>458 FOOTHILL BOULEVA</b> | <b>ESE 1/8 - 1/4 (0.179 mi.)</b> | <b>F57</b>    | <b>188</b>  |
| <b>CRYSTAL CLEANERS &amp; A</b>   | <b>444 FOOTHILL BOULEVA</b> | <b>ESE 1/8 - 1/4 (0.213 mi.)</b> | <b>H66</b>    | <b>220</b>  |

### ***Federal RCRA generators list***

RCRA-LQG: RCRAInfo is EPA's comprehensive information system, providing access to data supporting the Resource Conservation and Recovery Act (RCRA) of 1976 and the Hazardous and Solid Waste Amendments (HSWA) of 1984. The database includes selective information on sites which generate, transport, store, treat and/or dispose of hazardous waste as defined by the Resource Conservation and Recovery Act (RCRA). Large quantity generators (LQGs) generate over 1,000 kilograms (kg) of hazardous waste, or over 1 kg of acutely hazardous waste per month.

A review of the RCRA-LQG list, as provided by EDR, and dated 03/25/2019 has revealed that there are 2 RCRA-LQG sites within approximately 0.25 miles of the target property.

| <u>Equal/Higher Elevation</u>                    | <u>Address</u>           | <u>Direction / Distance</u>    | <u>Map ID</u> | <u>Page</u> |
|--|--------------------------|--------------------------------|---------------|-------------|
| <b>CHEVRON 96368</b><br>EPA ID:: CAD983652587    | <b>623 FOOTHILL BLVD</b> | <b>NNW 0 - 1/8 (0.024 mi.)</b> | <b>B16</b>    | <b>89</b>   |
| <b>RITE AID NO 5529</b><br>EPA ID:: CAR000249235 | <b>647 FOOTHILL BLVD</b> | <b>NW 0 - 1/8 (0.077 mi.)</b>  | <b>C25</b>    | <b>117</b>  |

## EXECUTIVE SUMMARY

RCRA-SQG: RCRAInfo is EPA's comprehensive information system, providing access to data supporting the Resource Conservation and Recovery Act (RCRA) of 1976 and the Hazardous and Solid Waste Amendments (HSWA) of 1984. The database includes selective information on sites which generate, transport, store, treat and/or dispose of hazardous waste as defined by the Resource Conservation and Recovery Act (RCRA). Small quantity generators (SQGs) generate between 100 kg and 1,000 kg of hazardous waste per month.

A review of the RCRA-SQG list, as provided by EDR, and dated 03/25/2019 has revealed that there are 4 RCRA-SQG sites within approximately 0.25 miles of the target property.

| <u>Lower Elevation</u>                                   | <u>Address</u>              | <u>Direction / Distance</u>      | <u>Map ID</u> | <u>Page</u> |
|--|-----------------------------|----------------------------------|---------------|-------------|
| <b>FOOTHILL VW</b><br>EPA ID:: CAD981688914              | <b>475 FOOTHILL</b>         | <b>E 1/8 - 1/4 (0.168 mi.)</b>   | <b>F50</b>    | <b>157</b>  |
| <b>BOW TIE CLEANING &amp; L</b><br>EPA ID:: CAD981672660 | <b>458 FOOTHILL BOULEVA</b> | <b>ESE 1/8 - 1/4 (0.179 mi.)</b> | <b>F57</b>    | <b>188</b>  |
| <b>CRYSTAL CLEANERS</b><br>EPA ID:: CAR000016691         | <b>444 446 FOOTHILL BLV</b> | <b>ESE 1/8 - 1/4 (0.212 mi.)</b> | <b>H64</b>    | <b>217</b>  |
| <b>INDEPENDENT MERCEDES</b><br>EPA ID:: CAD982318545     | <b>440 FOOTHILL BLVD</b>    | <b>ESE 1/8 - 1/4 (0.232 mi.)</b> | <b>H71</b>    | <b>226</b>  |

### **State- and tribal - equivalent CERCLIS**

ENVIROSTOR: The Department of Toxic Substances Control's (DTSC's) Site Mitigation and Brownfields Reuse Program's (SMBRP's) EnviroStor database identifies sites that have known contamination or sites for which there may be reasons to investigate further. The database includes the following site types: Federal Superfund sites (National Priorities List (NPL)); State Response, including Military Facilities and State Superfund; Voluntary Cleanup; and School sites. EnviroStor provides similar information to the information that was available in CalSites, and provides additional site information, including, but not limited to, identification of formerly-contaminated properties that have been released for reuse, properties where environmental deed restrictions have been recorded to prevent inappropriate land uses, and risk characterization information that is used to assess potential impacts to public health and the environment at contaminated sites.

A review of the ENVIROSTOR list, as provided by EDR, and dated 04/29/2019 has revealed that there are 5 ENVIROSTOR sites within approximately 1 mile of the target property.

| <u>Equal/Higher Elevation</u>   | <u>Address</u>            | <u>Direction / Distance</u>      | <u>Map ID</u> | <u>Page</u> |
|---|---------------------------|----------------------------------|---------------|-------------|
| <b>FASHION CLEANERS #2</b><br>Facility Id: 60002259<br>Status: Refer: Local Agency        | <b>834 FOOTHILL BLVD</b>  | <b>WNW 1/4 - 1/2 (0.318 mi.)</b> | <b>J75</b>    | <b>232</b>  |
| <b>FLINTRIDGE CLEANERS</b><br>Facility Id: 19170003<br>Status: Inactive - Action Required | <b>1121 FOOTHILL BLVD</b> | <b>WNW 1/2 - 1 (0.726 mi.)</b>   | <b>80</b>     | <b>243</b>  |
| <u>Lower Elevation</u>  | <u>Address</u>            | <u>Direction / Distance</u>      | <u>Map ID</u> | <u>Page</u> |
| <b>NU WAY CLEANERS</b><br>Facility Id: 60001695<br>Status: No Further Action              | <b>525 FOOTHILL BLVD.</b> | <b>E 0 - 1/8 (0.089 mi.)</b>     | <b>D31</b>    | <b>123</b>  |
| <b>PALACE CLEANERS</b><br>Facility Id: 60001684   | <b>510 FOOTHILL BLVD</b>  | <b>ESE 0 - 1/8 (0.103 mi.)</b>   | <b>D39</b>    | <b>138</b>  |

## EXECUTIVE SUMMARY

Status: Refer: EPA  
 CRYSTAL CLEANERS 444 FOOTHILL BLVD. ESE 1/8 - 1/4 (0.213 mi.) H67 221  
 Facility Id: 19530004  
 Status: Inactive - Action Required

### **State and tribal leaking storage tank lists**

LUST: Leaking Underground Storage Tank (LUST) Sites included in GeoTracker. GeoTracker is the Water Boards data management system for sites that impact, or have the potential to impact, water quality in California, with emphasis on groundwater.

A review of the LUST list, as provided by EDR, has revealed that there are 12 LUST sites within approximately 0.5 miles of the target property.

| <u>Equal/Higher Elevation</u>   | <u>Address</u>             | <u>Direction / Distance</u>     | <u>Map ID</u> | <u>Page</u> |
|---|----------------------------|---------------------------------|---------------|-------------|
| <b>LA CANADA CHEVRON</b><br>Database: LUST, Date of Government Version: 12/10/2018<br>Status: Open - Site Assessment<br>Global Id: T10000003396   | <b>623 FOOTHILL BLVD</b>   | <b>NNW 0 - 1/8 (0.024 mi.)</b>  | <b>B12</b>    | <b>66</b>   |
| <b>CHEVRON 96368</b><br>Database: LUST, Date of Government Version: 12/10/2018<br>Status: Completed - Case Closed<br>Global Id: T0603703528   | <b>623 FOOTHILL BLVD</b>   | <b>NNW 0 - 1/8 (0.024 mi.)</b>  | <b>B16</b>    | <b>89</b>   |
| <b>CHEVRON #9-6368</b><br>Database: LUST REG 4, Date of Government Version: 09/07/2004<br>Facility Id: I-09924<br>Status: Case Closed<br>Global ID: T0603703528   | <b>623 FOOTHILL BLVD</b>   | <b>NNW 0 - 1/8 (0.024 mi.)</b>  | <b>B17</b>    | <b>97</b>   |
| <b>CALIFORNIA TARGET #0</b><br>Database: LUST REG 4, Date of Government Version: 09/07/2004<br>Database: LUST, Date of Government Version: 12/10/2018<br>Status: Completed - Case Closed<br>Facility Id: I-20762<br>Status: Case Closed<br>Global Id: T0603704457<br>Global ID: T0603704457 | <b>635 FOOTHILL BLVD E</b> | <b>N 0 - 1/8 (0.069 mi.)</b>    | <b>B23</b>    | <b>111</b>  |
| <b>UNOCAL #6395 FORMER</b><br>Database: LUST REG 4, Date of Government Version: 09/07/2004<br>Database: LUST, Date of Government Version: 12/10/2018<br>Status: Completed - Case Closed<br>Facility Id: I-11059<br>Status: Case Closed<br>Global Id: T0603703724<br>Global ID: T0603703724  | <b>700 FOOTHILL BLVD</b>   | <b>NW 0 - 1/8 (0.102 mi.)</b>   | <b>C35</b>    | <b>132</b>  |
| <b>MOBIL #11-GJ3</b><br>Database: LUST REG 4, Date of Government Version: 09/07/2004<br>Database: LUST, Date of Government Version: 12/10/2018<br>Status: Completed - Case Closed<br>Facility Id: I-03299<br>Status: Case Closed  | <b>801 FOOTHILL BLVD W</b> | <b>NW 1/4 - 1/2 (0.268 mi.)</b> | <b>I74</b>    | <b>229</b>  |



## EXECUTIVE SUMMARY

Facility Status: Open - Inactive  
 Facility Status: Site Assessment  
 Global Id: SLT43668666

### **State and tribal registered storage tank lists**

UST: The Underground Storage Tank database contains registered USTs. USTs are regulated under Subtitle I of the Resource Conservation and Recovery Act (RCRA). The data come from the State Water Resources Control Board's Hazardous Substance Storage Container Database.

A review of the UST list, as provided by EDR, has revealed that there are 3 UST sites within approximately 0.25 miles of the target property.

| <u>Equal/Higher Elevation</u>   | <u>Address</u>      | <u>Direction / Distance</u> | <u>Map ID</u> | <u>Page</u> |
|---|---------------------|-----------------------------|---------------|-------------|
| CHEVRON USA SS 09636<br>Database: UST, Date of Government Version: 06/10/2019<br>Facility Id: 9924          | 623 FOOTHILL BLVD   | NNW 0 - 1/8 (0.024 mi.)     | B11           | 66          |
| CHEVRON (STATION #96<br>Database: UST, Date of Government Version: 06/10/2019<br>Facility Id: LACoFA0011310 | 623 W FOOTHILL BLVD | NNW 0 - 1/8 (0.024 mi.)     | B15           | 89          |

| <u>Lower Elevation</u>   | <u>Address</u>    | <u>Direction / Distance</u> | <u>Map ID</u> | <u>Page</u> |
|--|-------------------|-----------------------------|---------------|-------------|
| LA CANADA ARCO<br>Database: UST, Date of Government Version: 06/10/2019<br>Facility Id: 1695<br>Facility Id: LACoFA0011375 | 550 FOOTHILL BLVD | ESE 0 - 1/8 (0.021 mi.)     | A5            | 24          |

### **ADDITIONAL ENVIRONMENTAL RECORDS**

#### **Local Lists of Hazardous waste / Contaminated Sites**

CERS HAZ WASTE: List of sites in the California Environmental Protection Agency (CalEPA) Regulated Site Portal which fall under the Hazardous Chemical Management, Hazardous Waste Onsite Treatment, Household Hazardous Waste Collection, Hazardous Waste Generator, and RCRA LQ HW Generator programs.

A review of the CERS HAZ WASTE list, as provided by EDR, and dated 04/09/2019 has revealed that there are 12 CERS HAZ WASTE sites within approximately 0.25 miles of the target property.

| <u>Equal/Higher Elevation</u> | <u>Address</u>             | <u>Direction / Distance</u>     | <u>Map ID</u> | <u>Page</u> |
|-------------------------------|----------------------------|---------------------------------|---------------|-------------|
| <b>CHEVRON (STATION #96</b>   | <b>623 W FOOTHILL BLVD</b> | <b>NNW 0 - 1/8 (0.024 mi.)</b>  | <b>B13</b>    | <b>71</b>   |
| <b>VONS COMPANIES INC</b>     | <b>635 FOOTHILL BLVD</b>   | <b>N 0 - 1/8 (0.069 mi.)</b>    | <b>B21</b>    | <b>100</b>  |
| RITE AID #5529                | 647 FOOTHILL BLVD          | NW 0 - 1/8 (0.077 mi.)          | C24           | 114         |
| <b>TJ MAXX 0790</b>           | <b>663 FOOTHILL BLVD</b>   | <b>NNW 0 - 1/8 (0.120 mi.)</b>  | <b>E49</b>    | <b>153</b>  |
| <b>LA CANADA AUTO REPAI</b>   | <b>743 FOOTHILL BLVD</b>   | <b>NW 1/8 - 1/4 (0.206 mi.)</b> | <b>G63</b>    | <b>212</b>  |
| <u>Lower Elevation</u>        | <u>Address</u>             | <u>Direction / Distance</u>     | <u>Map ID</u> | <u>Page</u> |
| <b>ARCO #1684</b>             | <b>550 W FOOTHILL BLVD</b> | <b>ESE 0 - 1/8 (0.021 mi.)</b>  | <b>A8</b>     | <b>27</b>   |
| <b>ALBERTO RODRIGUEZ</b>      | <b>550 FOOTHILL BLVD</b>   | <b>ESE 0 - 1/8 (0.021 mi.)</b>  | <b>A10</b>    | <b>60</b>   |



## EXECUTIVE SUMMARY

| <u>Lower Elevation</u>     | <u>Address</u>              | <u>Direction / Distance</u>      | <u>Map ID</u> | <u>Page</u> |
|----------------------------|-----------------------------|----------------------------------|---------------|-------------|
| <b>RALPHS GROCERY #55</b>  | <b>521 W FOOTHILL BLVD</b>  | <b>E 0 - 1/8 (0.090 mi.)</b>     | <b>D33</b>    | <b>125</b>  |
| <b>PALACE CLEANERS</b>     | <b>510 FOOTHILL 1/2 BLV</b> | <b>ESE 0 - 1/8 (0.103 mi.)</b>   | <b>D40</b>    | <b>139</b>  |
| <b>FOOTHILL VW</b>         | <b>475 FOOTHILL</b>         | <b>E 1/8 - 1/4 (0.168 mi.)</b>   | <b>F50</b>    | <b>157</b>  |
| <b>BOW TIE CLEANERS</b>    | <b>458 FOOTHILL BLVD</b>    | <b>ESE 1/8 - 1/4 (0.179 mi.)</b> | <b>F55</b>    | <b>175</b>  |
| <b>LA CANADA FIRESTONE</b> | <b>459 FOOTHILL BLVD</b>    | <b>ESE 1/8 - 1/4 (0.193 mi.)</b> | <b>F62</b>    | <b>197</b>  |

### Local Lists of Registered Storage Tanks

SWEEPS UST: Statewide Environmental Evaluation and Planning System. This underground storage tank listing was updated and maintained by a company contacted by the SWRCB in the early 1990's. The listing is no longer updated or maintained. The local agency is the contact for more information on a site on the SWEEPS list.

A review of the SWEEPS UST list, as provided by EDR, and dated 06/01/1994 has revealed that there are 3 SWEEPS UST sites within approximately 0.25 miles of the target property.

| <u>Equal/Higher Elevation</u>   | <u>Address</u>           | <u>Direction / Distance</u>   | <u>Map ID</u> | <u>Page</u> |
|---|--------------------------|-------------------------------|---------------|-------------|
| <b>UNOCAL #6395 FORMER</b><br>Status: A<br>Tank Status: A<br>Comp Number: 11059 | <b>700 FOOTHILL BLVD</b> | <b>NW 0 - 1/8 (0.102 mi.)</b> | <b>C35</b>    | <b>132</b>  |

| <u>Lower Elevation</u>  | <u>Address</u>             | <u>Direction / Distance</u>    | <u>Map ID</u> | <u>Page</u> |
|---|----------------------------|--------------------------------|---------------|-------------|
| <b>ARCO #1684</b><br>Status: A<br>Tank Status: A<br>Comp Number: 1695 | <b>550 W FOOTHILL BLVD</b> | <b>ESE 0 - 1/8 (0.021 mi.)</b> | <b>A8</b>     | <b>27</b>   |
| <b>FOOTHILL VW</b><br>Comp Number: 2828                               | <b>475 FOOTHILL</b>        | <b>E 1/8 - 1/4 (0.168 mi.)</b> | <b>F50</b>    | <b>157</b>  |

HIST UST: Historical UST Registered Database.

A review of the HIST UST list, as provided by EDR, and dated 10/15/1990 has revealed that there are 6 HIST UST sites within approximately 0.25 miles of the target property.

| <u>Equal/Higher Elevation</u>                          | <u>Address</u>             | <u>Direction / Distance</u>    | <u>Map ID</u> | <u>Page</u> |
|--|----------------------------|--------------------------------|---------------|-------------|
| 96368<br>Facility Id: 00000062876                      | 623 FOOTHILL BLVD          | NNW 0 - 1/8 (0.024 mi.)        | B18           | 98          |
| <b>UNOCAL #6395 FORMER</b><br>Facility Id: 00000007828 | <b>700 FOOTHILL BLVD</b>   | <b>NW 0 - 1/8 (0.102 mi.)</b>  | <b>C35</b>    | <b>132</b>  |
| UNION OIL 6395<br>Facility Id: 00000061022             | 700 FOOTHILL BLVD          | NW 0 - 1/8 (0.102 mi.)         | C37           | 137         |
| <u>Lower Elevation</u>                                 | <u>Address</u>             | <u>Direction / Distance</u>    | <u>Map ID</u> | <u>Page</u> |
| <b>BP WEST COAST PRODUC</b>                            | <b>550 W FOOTHILL BLVD</b> | <b>ESE 0 - 1/8 (0.021 mi.)</b> | <b>A9</b>     | <b>58</b>   |
| <b>ALBERTO RODRIGUEZ</b>                               | <b>550 FOOTHILL BLVD</b>   | <b>ESE 0 - 1/8 (0.021 mi.)</b> | <b>A10</b>    | <b>60</b>   |

## EXECUTIVE SUMMARY

Facility Id: 00000026602

**FOOTHILL VW**

Facility Id: 00000064133

**475 FOOTHILL**

**E 1/8 - 1/4 (0.168 mi.)**

**F50**

**157**

CERS TANKS: List of sites in the California Environmental Protection Agency (CalEPA) Regulated Site Portal which fall under the Aboveground Petroleum Storage and Underground Storage Tank regulatory programs.

A review of the CERS TANKS list, as provided by EDR, and dated 04/09/2019 has revealed that there are 2 CERS TANKS sites within approximately 0.25 miles of the target property.

| <u>Equal/Higher Elevation</u> | <u>Address</u>             | <u>Direction / Distance</u>    | <u>Map ID</u> | <u>Page</u> |
|-------------------------------|----------------------------|--------------------------------|---------------|-------------|
| <b>CHEVRON (STATION #96)</b>  | <b>623 W FOOTHILL BLVD</b> | <b>NNW 0 - 1/8 (0.024 mi.)</b> | <b>B13</b>    | <b>71</b>   |
| <u>Lower Elevation</u>        | <u>Address</u>             | <u>Direction / Distance</u>    | <u>Map ID</u> | <u>Page</u> |
| <b>ARCO #1684</b>             | <b>550 W FOOTHILL BLVD</b> | <b>ESE 0 - 1/8 (0.021 mi.)</b> | <b>A8</b>     | <b>27</b>   |

CA FID UST: The Facility Inventory Database contains active and inactive underground storage tank locations. The source is the State Water Resource Control Board.

A review of the CA FID UST list, as provided by EDR, and dated 10/31/1994 has revealed that there is 1 CA FID UST site within approximately 0.25 miles of the target property.

| <u>Lower Elevation</u>                                   | <u>Address</u>      | <u>Direction / Distance</u>    | <u>Map ID</u> | <u>Page</u> |
|--|---------------------|--------------------------------|---------------|-------------|
| <b>FOOTHILL VW</b><br>Facility Id: 19024178<br>Status: I | <b>475 FOOTHILL</b> | <b>E 1/8 - 1/4 (0.168 mi.)</b> | <b>F50</b>    | <b>157</b>  |

**Other Ascertainable Records**

RCRA NonGen / NLR: RCRAInfo is EPA's comprehensive information system, providing access to data supporting the Resource Conservation and Recovery Act (RCRA) of 1976 and the Hazardous and Solid Waste Amendments (HSWA) of 1984. The database includes selective information on sites which generate, transport, store, treat and/or dispose of hazardous waste as defined by the Resource Conservation and Recovery Act (RCRA). Non-Generators do not presently generate hazardous waste.

A review of the RCRA NonGen / NLR list, as provided by EDR, and dated 03/25/2019 has revealed that there are 16 RCRA NonGen / NLR sites within approximately 0.25 miles of the target property.

| <u>Equal/Higher Elevation</u>                 | <u>Address</u>      | <u>Direction / Distance</u> | <u>Map ID</u> | <u>Page</u> |
|---|---------------------|-----------------------------|---------------|-------------|
| GELSON'S MARKETS<br>EPA ID:: CAL000410961     | 635 FOOTHILL BLVD   | N 0 - 1/8 (0.069 mi.)       | B22           | 110         |
| FLINTRIDGE DENTAL ST<br>EPA ID:: CAL000440955 | 4542 RINETTI LN     | N 0 - 1/8 (0.117 mi.)       | 47            | 150         |
| TJ MAXX 0790<br>EPA ID:: CAL000382925         | 663 FOOTHILL BLVD   | NNW 0 - 1/8 (0.120 mi.)     | E48           | 151         |
| CHASE BANK, FLINTRID                          | 749 E FOOTHILL BLVD | NW 1/8 - 1/4 (0.214 mi.)    | G68           | 223         |

## EXECUTIVE SUMMARY

|   |                      |                          |     |     |
|---|----------------------|--------------------------|-----|-----|
| EPA ID:: CAC003000378                         |                      |                          |     |     |
| PEDRO ROMERO DDS, IN<br>EPA ID:: CAL000376944 | 747 FOOTHILL BLVD    | NW 1/8 - 1/4 (0.216 mi.) | G69 | 224 |
| ASTRID SOEGAARD DMD<br>EPA ID:: CAL000181772  | 747 FOOTHILL BLVD ST | NW 1/8 - 1/4 (0.216 mi.) | G70 | 225 |

| <u>Lower Elevation</u>                        | <u>Address</u>       | <u>Direction / Distance</u> | <u>Map ID</u> | <u>Page</u> |
|---|----------------------|-----------------------------|---------------|-------------|
| LA CANADA ARCO<br>EPA ID:: CAL000300317       | 550 FOOTHILL BLVD    | ESE 0 - 1/8 (0.021 mi.)     | A1            | 9           |
| FIRSTELEMENT FUEL IN<br>EPA ID:: CAL000406183 | 550 FOOTHILL BLVD    | ESE 0 - 1/8 (0.021 mi.)     | A6            | 25          |
| RALPHS GROCERY #55<br>EPA ID:: CAD981580780   | 521 W FOOTHILL BLVD  | E 0 - 1/8 (0.090 mi.)       | D32           | 124         |
| PALACE CLEANERS<br>EPA ID:: CAL000434349      | 510 1/2 FOOTHILL BLV | ESE 0 - 1/8 (0.103 mi.)     | D44           | 147         |
| AARON BROTHERS #0275<br>EPA ID:: CAL000407532 | 475 FOOTHILL BLVD    | E 1/8 - 1/4 (0.168 mi.)     | F51           | 170         |
| PETCO STORE #577<br>EPA ID:: CAL000388142     | 475 FOOTHILL BLVD    | E 1/8 - 1/4 (0.168 mi.)     | F52           | 171         |
| TRADER JOES 042<br>EPA ID:: CAL000435371      | 475 FOOTHILL BLVD    | E 1/8 - 1/4 (0.168 mi.)     | F53           | 173         |
| BOW-TIE CLEANERS<br>EPA ID:: CAL000308557     | 458 FOOTHILL BLVD    | ESE 1/8 - 1/4 (0.179 mi.)   | F58           | 193         |
| LA CANADA TIRE<br>EPA ID:: CAL913403331       | 459 FOOTHILL BLVD    | ESE 1/8 - 1/4 (0.193 mi.)   | F61           | 196         |
| MESSNER, ERNIE<br>EPA ID:: CAC002966693       | 4556 VINETA AVE      | ENE 1/8 - 1/4 (0.239 mi.)   | 72            | 228         |

FUDS: The Listing includes locations of Formerly Used Defense Sites Properties where the US Army Corps Of Engineers is actively working or will take necessary cleanup actions.

A review of the FUDS list, as provided by EDR, and dated 03/07/2019 has revealed that there is 1 FUDS site within approximately 1 mile of the target property.

| <u>Equal/Higher Elevation</u> | <u>Address</u> | <u>Direction / Distance</u> | <u>Map ID</u> | <u>Page</u> |
|-------------------------------|----------------|-----------------------------|---------------|-------------|
| JET PROPULSION LAB            |                | E 1/2 - 1 (0.964 mi.)       | 81            | 255         |

Cortese: The sites for the list are designated by the State Water Resource Control Board (LUST), the Integrated Waste Board (SWF/LS), and the Department of Toxic Substances Control (Cal-Sites).

A review of the Cortese list, as provided by EDR, and dated 03/25/2019 has revealed that there is 1 Cortese site within approximately 0.5 miles of the target property.

| <u>Equal/Higher Elevation</u>                                      | <u>Address</u>           | <u>Direction / Distance</u>    | <u>Map ID</u> | <u>Page</u> |
|--|--------------------------|--------------------------------|---------------|-------------|
| <b>LA CANADA CHEVRON</b><br>Cleanup Status: OPEN - SITE ASSESSMENT | <b>623 FOOTHILL BLVD</b> | <b>NNW 0 - 1/8 (0.024 mi.)</b> | <b>B12</b>    | <b>66</b>   |

## EXECUTIVE SUMMARY

DRYCLEANERS: A list of drycleaner related facilities that have EPA ID numbers. These are facilities with certain SIC codes: power laundries, family and commercial; garment pressing and cleaners' agents; linen supply; coin-operated laundries and cleaning; drycleaning plants except rugs; carpet and upholster cleaning; industrial launderers; laundry and garment services.

A review of the DRYCLEANERS list, as provided by EDR, has revealed that there are 12 DRYCLEANERS sites within approximately 0.25 miles of the target property.

| <u>Equal/Higher Elevation</u>  | <u>Address</u>    | <u>Direction / Distance</u> | <u>Map ID</u> | <u>Page</u> |
|--|-------------------|-----------------------------|---------------|-------------|
| REGAL DRY CLEANERS<br>Database: DRYCLEAN SOUTH COAST, Date of Government Version: 03/19/2019 | 649 FOOTHILL BLVD | NW 0 - 1/8 (0.078 mi.)      | C27           | 121         |

| <u>Lower Elevation</u>   | <u>Address</u>              | <u>Direction / Distance</u>      | <u>Map ID</u> | <u>Page</u> |
|--|-----------------------------|----------------------------------|---------------|-------------|
| PALACE CLEANERS<br>Database: DRYCLEAN SOUTH COAST, Date of Government Version: 03/19/2019  | 510 FOOTHILL 1/2 BLV        | ESE 0 - 1/8 (0.103 mi.)          | D38           | 138         |
| <b>PALACE CLEANERS</b><br>Database: DRYCLEAN SOUTH COAST, Date of Government Version: 03/19/2019   | <b>510 FOOTHILL 1/2 BLV</b> | <b>ESE 0 - 1/8 (0.103 mi.)</b>   | <b>D40</b>    | <b>139</b>  |
| PALACE CLEANER, YONG<br>Database: DRYCLEAN SOUTH COAST, Date of Government Version: 03/19/2019   | 510 FOOTHILL 1/2 BLV        | ESE 0 - 1/8 (0.103 mi.)          | D41           | 144         |
| <b>PALACE CLEANERS &amp; LA</b><br>Database: DRYCLEANERS, Date of Government Version: 03/01/2019<br>EPA Id: CAL000434349   | <b>510 1/2 FOOTHILL BLV</b> | <b>ESE 0 - 1/8 (0.103 mi.)</b>   | <b>D42</b>    | <b>145</b>  |
| <b>PALACE CLEANERS</b><br>Database: DRYCLEANERS, Date of Government Version: 03/01/2019<br>EPA Id: CAL000015633  | <b>510 1/2 FOOTHILL BOU</b> | <b>ESE 0 - 1/8 (0.103 mi.)</b>   | <b>D45</b>    | <b>148</b>  |
| BOW TIE CLEANERS, YU<br>Database: DRYCLEAN SOUTH COAST, Date of Government Version: 03/19/2019   | 458 FOOTHILL BLVD           | ESE 1/8 - 1/4 (0.179 mi.)        | F54           | 174         |
| <b>BOW TIE CLEANERS</b><br>Database: DRYCLEANERS, Date of Government Version: 03/01/2019<br>EPA Id: CAL000280183<br>EPA Id: CAD981672660<br>EPA Id: CAL000308557 | <b>458 FOOTHILL BLVD</b>    | <b>ESE 1/8 - 1/4 (0.179 mi.)</b> | <b>F55</b>    | <b>175</b>  |
| BOWTIE CLEANERS, HEE<br>Database: DRYCLEAN SOUTH COAST, Date of Government Version: 03/19/2019   | 458 FOOTHILL BLVD           | ESE 1/8 - 1/4 (0.179 mi.)        | F56           | 188         |
| BOW-TIE CLEANING & L<br>Database: DRYCLEAN SOUTH COAST, Date of Government Version: 03/19/2019   | 458 FOOTHILL BLVD           | ESE 1/8 - 1/4 (0.179 mi.)        | F59           | 194         |
| BOW TIE CLEANERS, YO<br>Database: DRYCLEAN SOUTH COAST, Date of Government Version: 03/19/2019   | 458 FOOTHILL BLVD           | ESE 1/8 - 1/4 (0.179 mi.)        | F60           | 195         |
| CRYSTAL CLEANER, NAN<br>Database: DRYCLEAN SOUTH COAST, Date of Government Version: 03/19/2019   | 444 FOOTHILL -446 BL        | ESE 1/8 - 1/4 (0.213 mi.)        | H65           | 220         |

HIST CORTESE: The sites for the list are designated by the State Water Resource Control Board [LUST], the Integrated Waste Board [SWF/LS], and the Department of Toxic Substances Control [CALSTES]. This listing is no longer updated by the state agency.

A review of the HIST CORTESE list, as provided by EDR, and dated 04/01/2001 has revealed that there are 7 HIST CORTESE sites within approximately 0.5 miles of the target property.

| <u>Equal/Higher Elevation</u> | <u>Address</u>           | <u>Direction / Distance</u>    | <u>Map ID</u> | <u>Page</u> |
|-------------------------------|--------------------------|--------------------------------|---------------|-------------|
| <b>CHEVRON 96368</b>          | <b>623 FOOTHILL BLVD</b> | <b>NNW 0 - 1/8 (0.024 mi.)</b> | <b>B16</b>    | <b>89</b>   |

## EXECUTIVE SUMMARY

|                             |                            |                                  |               |             |
|-----------------------------|----------------------------|----------------------------------|---------------|-------------|
| Reg Id: I-09924             |                            |                                  |               |             |
| <b>CALIFORNIA TARGET #0</b> | <b>635 FOOTHILL BLVD E</b> | <b>N 0 - 1/8 (0.069 mi.)</b>     | <b>B23</b>    | <b>111</b>  |
| Reg Id: I-20762             |                            |                                  |               |             |
| <b>UNOCAL #6395 FORMER</b>  | <b>700 FOOTHILL BLVD</b>   | <b>NW 0 - 1/8 (0.102 mi.)</b>    | <b>C35</b>    | <b>132</b>  |
| Reg Id: I-11059             |                            |                                  |               |             |
| MOBIL #11-GJ3               | 801 FOOTHILL               | NW 1/4 - 1/2 (0.268 mi.)         | I73           | 229         |
| Reg Id: I-03299             |                            |                                  |               |             |
| <b>SPORTS CHALET RENTAL</b> | <b>975 FOOTHILL BLVD</b>   | <b>WNW 1/4 - 1/2 (0.499 mi.)</b> | <b>79</b>     | <b>240</b>  |
| Reg Id: I-15019             |                            |                                  |               |             |
| <u>Lower Elevation</u>      | <u>Address</u>             | <u>Direction / Distance</u>      | <u>Map ID</u> | <u>Page</u> |
| <b>ARCO #1684</b>           | <b>550 FOOTHILL</b>        | <b>ESE 0 - 1/8 (0.021 mi.)</b>   | <b>A2</b>     | <b>10</b>   |
| Reg Id: I-01695             |                            |                                  |               |             |
| <b>CLAIRE BAILEY RESIDE</b> | <b>738 BERKSHIRE AVE</b>   | <b>SSW 1/4 - 1/2 (0.448 mi.)</b> | <b>K78</b>    | <b>238</b>  |
| Reg Id: R-2177              |                            |                                  |               |             |

WIP: Well Investigation Program case in the San Gabriel and San Fernando Valley area.

A review of the WIP list, as provided by EDR, and dated 07/03/2009 has revealed that there is 1 WIP site within approximately 0.25 miles of the target property.

| <u>Lower Elevation</u>      | <u>Address</u>      | <u>Direction / Distance</u> | <u>Map ID</u> | <u>Page</u> |
|-----------------------------|---------------------|-----------------------------|---------------|-------------|
| B & Z TRUCK BODIES I        | 501 W FOOTHILL BLVD | E 0 - 1/8 (0.089 mi.)       | D29           | 122         |
| Facility Status: Historical |                     |                             |               |             |

### EDR HIGH RISK HISTORICAL RECORDS

#### **EDR Exclusive Records**

EDR Hist Auto: EDR has searched selected national collections of business directories and has collected listings of potential gas station/filling station/service station sites that were available to EDR researchers. EDR's review was limited to those categories of sources that might, in EDR's opinion, include gas station/filling station/service station establishments. The categories reviewed included, but were not limited to gas, gas station, gasoline station, filling station, auto, automobile repair, auto service station, service station, etc. This database falls within a category of information EDR classifies as "High Risk Historical Records", or HRHR. EDR's HRHR effort presents unique and sometimes proprietary data about past sites and operations that typically create environmental concerns, but may not show up in current government records searches.

A review of the EDR Hist Auto list, as provided by EDR, has revealed that there are 5 EDR Hist Auto sites within approximately 0.125 miles of the target property.

| <u>Equal/Higher Elevation</u> | <u>Address</u>    | <u>Direction / Distance</u> | <u>Map ID</u> | <u>Page</u> |
|-------------------------------|-------------------|-----------------------------|---------------|-------------|
| JENSEN ROBERT                 | 623 FOOTHILL BLVD | NNW 0 - 1/8 (0.024 mi.)     | B14           | 88          |
| SPORT CHALET INC              | 551 FOOTHILL BLVD | ENE 0 - 1/8 (0.030 mi.)     | A19           | 99          |
| KOTT'S BILL UNION SE          | 700 FOOTHILL BLVD | NW 0 - 1/8 (0.102 mi.)      | C36           | 137         |
| JONES HARRY CHEVRON           | 704 FOOTHILL BLVD | NW 0 - 1/8 (0.106 mi.)      | C46           | 150         |
| <u>Lower Elevation</u>        | <u>Address</u>    | <u>Direction / Distance</u> | <u>Map ID</u> | <u>Page</u> |
| BURKHALTER'S ARCO SE          | 550 FOOTHILL BLVD | ESE 0 - 1/8 (0.021 mi.)     | A4            | 23          |

## EXECUTIVE SUMMARY

EDR Hist Cleaner: EDR has searched selected national collections of business directories and has collected listings of potential dry cleaner sites that were available to EDR researchers. EDR's review was limited to those categories of sources that might, in EDR's opinion, include dry cleaning establishments. The categories reviewed included, but were not limited to dry cleaners, cleaners, laundry, laundromat, cleaning/laundry, wash & dry etc. This database falls within a category of information EDR classifies as "High Risk Historical Records", or HRHR. EDR's HRHR effort presents unique and sometimes proprietary data about past sites and operations that typically create environmental concerns, but may not show up in current government records searches.

A review of the EDR Hist Cleaner list, as provided by EDR, has revealed that there are 6 EDR Hist Cleaner sites within approximately 0.125 miles of the target property.

| <u>Equal/Higher Elevation</u> | <u>Address</u>    | <u>Direction / Distance</u> | <u>Map ID</u> | <u>Page</u> |
|-------------------------------|-------------------|-----------------------------|---------------|-------------|
| FANSET CLEANERS & LAU         | 649 FOOTHILL BLVD | NW 0 - 1/8 (0.078 mi.)      | C26           | 120         |
| <u>Lower Elevation</u>        | <u>Address</u>    | <u>Direction / Distance</u> | <u>Map ID</u> | <u>Page</u> |
| ETHAN L CLEANERS              | 542 FOOTHILL      | ESE 0 - 1/8 (0.041 mi.)     | A20           | 100         |
| NU WAY CLEANERS               | 525 FOOTHILL BLVD | E 0 - 1/8 (0.089 mi.)       | D28           | 122         |
| NU WAY CLEANERS               | 527 FOOTHILL BLVD | E 0 - 1/8 (0.089 mi.)       | D30           | 122         |
| LA CANADA POLY CLEAN          | 516 FOOTHILL BLVD | ESE 0 - 1/8 (0.093 mi.)     | D34           | 131         |
| PALACE CLEANERS               | 510 FOOTHILL BLVD | ESE 0 - 1/8 (0.103 mi.)     | D43           | 146         |

## EXECUTIVE SUMMARY

There were no unmapped sites in this report.



# OVERVIEW MAP - 5755413.2S

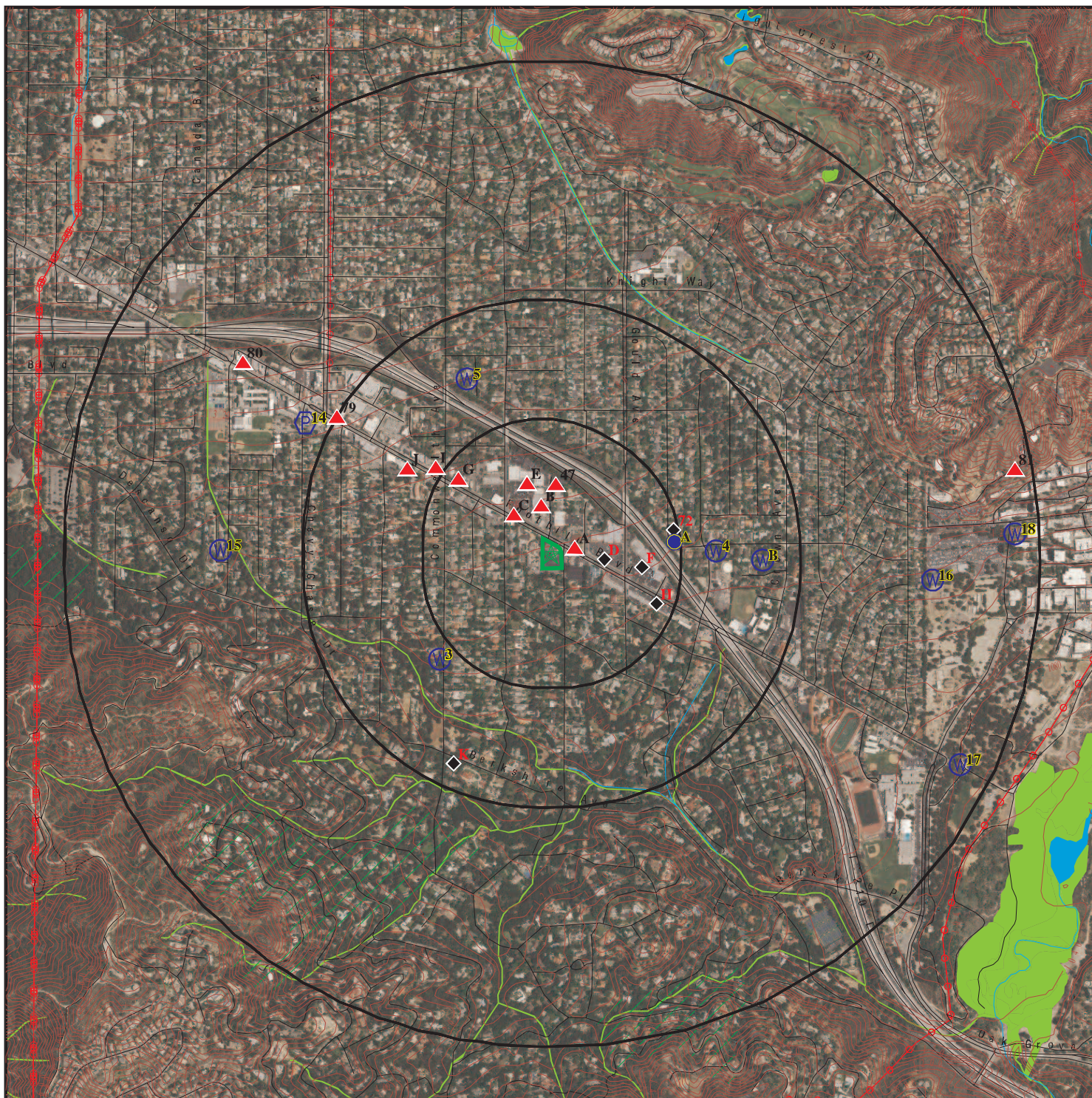

 Target Property

 Sites at elevations higher than or equal to the target property

 Sites at elevations lower than the target property

 Manufactured Gas Plants

 National Priority List Sites

 Dept. Defense Sites

 Indian Reservations BIA

 Power transmission lines

 100-year flood zone

 500-year flood zone

 National Wetland Inventory

 State Wetlands

 Areas of Concern



This report includes Interactive Map Layers to display and/or hide map information. The legend includes only those icons for the default map view.







SITE NAME: 045.01384 600 W FOOTHILL BLVD  
 ADDRESS: 600 W FOOTHILL BLVD  
 LA CANADA FLINTRIDGE CA 91011  
 LAT/LONG: 34.200137 / 118.191936







CLIENT: EFI Global Inc.  
 CONTACT: Natalie Penado  
 INQUIRY #: 5755413.2S  
 DATE: August 16, 2019 8:50 am



# DETAIL MAP - 5755413.2S



-  Target Property
-  Sites at elevations higher than or equal to the target property
-  Sites at elevations lower than the target property
-  Manufactured Gas Plants
-  Sensitive Receptors
-  National Priority List Sites
-  Dept. Defense Sites

-  Indian Reservations BIA
-  100-year flood zone
-  500-year flood zone
-  National Wetland Inventory
-  State Wetlands
-  Areas of Concern



This report includes Interactive Map Layers to display and/or hide map information. The legend includes only those icons for the default map view.

SITE NAME: 045.01384 600 W FOOTHILL BLVD  
 ADDRESS: 600 W FOOTHILL BLVD  
 LA CANADA FLINTRIDGE CA 91011  
 LAT/LONG: 34.200137 / 118.191936

CLIENT: EFI Global Inc.  
 CONTACT: Natalie Penado  
 INQUIRY #: 5755413.2s  
 DATE: August 16, 2019 8:52 am

## MAP FINDINGS SUMMARY

| Database   | Search<br>Distance<br>(Miles) | Target<br>Property | < 1/8 | 1/8 - 1/4 | 1/4 - 1/2 | 1/2 - 1 | > 1 | Total<br>Plotted |
|--|-------------------------------|--------------------|-------|-----------|-----------|---------|-----|------------------|
| <b>STANDARD ENVIRONMENTAL RECORDS</b>  |                               |                    |       |           |           |         |     |                  |
| <b><i>Federal NPL site list</i></b>  |                               |                    |       |           |           |         |     |                  |
| NPL  | 1.000                         |                    | 0     | 0         | 0         | 0       | NR  | 0                |
| Proposed NPL   | 1.000                         |                    | 0     | 0         | 0         | 0       | NR  | 0                |
| NPL LIENS  | 1.000                         |                    | 0     | 0         | 0         | 0       | NR  | 0                |
| <b><i>Federal Delisted NPL site list</i></b>                                       |                               |                    |       |           |           |         |     |                  |
| Delisted NPL   | 1.000                         |                    | 0     | 0         | 0         | 0       | NR  | 0                |
| <b><i>Federal CERCLIS list</i></b>   |                               |                    |       |           |           |         |     |                  |
| FEDERAL FACILITY   | 0.500                         |                    | 0     | 0         | 0         | NR      | NR  | 0                |
| SEMS   | 0.500                         |                    | 0     | 0         | 0         | NR      | NR  | 0                |
| <b><i>Federal CERCLIS NFRAP site list</i></b>                                      |                               |                    |       |           |           |         |     |                  |
| SEMS-ARCHIVE   | 0.500                         |                    | 1     | 2         | 1         | NR      | NR  | 4                |
| <b><i>Federal RCRA CORRACTS facilities list</i></b>                                |                               |                    |       |           |           |         |     |                  |
| CORRACTS   | 1.000                         |                    | 0     | 0         | 0         | 0       | NR  | 0                |
| <b><i>Federal RCRA non-CORRACTS TSD facilities list</i></b>                        |                               |                    |       |           |           |         |     |                  |
| RCRA-TSDF  | 0.500                         |                    | 0     | 0         | 0         | NR      | NR  | 0                |
| <b><i>Federal RCRA generators list</i></b>   |                               |                    |       |           |           |         |     |                  |
| RCRA-LQG   | 0.250                         |                    | 2     | 0         | NR        | NR      | NR  | 2                |
| RCRA-SQG   | 0.250                         |                    | 0     | 4         | NR        | NR      | NR  | 4                |
| RCRA-CESQG   | 0.250                         |                    | 0     | 0         | NR        | NR      | NR  | 0                |
| <b><i>Federal institutional controls /<br/>engineering controls registries</i></b> |                               |                    |       |           |           |         |     |                  |
| LUCIS  | 0.500                         |                    | 0     | 0         | 0         | NR      | NR  | 0                |
| US ENG CONTROLS  | 0.500                         |                    | 0     | 0         | 0         | NR      | NR  | 0                |
| US INST CONTROL  | 0.500                         |                    | 0     | 0         | 0         | NR      | NR  | 0                |
| <b><i>Federal ERNS list</i></b>  |                               |                    |       |           |           |         |     |                  |
| ERNS   | TP                            |                    | NR    | NR        | NR        | NR      | NR  | 0                |
| <b><i>State- and tribal - equivalent NPL<br/>RESPONSE</i></b>                      |                               |                    |       |           |           |         |     |                  |
| RESPONSE   | 1.000                         |                    | 0     | 0         | 0         | 0       | NR  | 0                |
| <b><i>State- and tribal - equivalent CERCLIS<br/>ENVIROSTOR</i></b>                |                               |                    |       |           |           |         |     |                  |
| ENVIROSTOR   | 1.000                         |                    | 2     | 1         | 1         | 1       | NR  | 5                |
| <b><i>State and tribal landfill and/or<br/>solid waste disposal site lists</i></b> |                               |                    |       |           |           |         |     |                  |
| SWF/LF   | 0.500                         |                    | 0     | 0         | 0         | NR      | NR  | 0                |
| <b><i>State and tribal leaking storage tank lists</i></b>                          |                               |                    |       |           |           |         |     |                  |
| LUST   | 0.500                         |                    | 7     | 1         | 4         | NR      | NR  | 12               |

## MAP FINDINGS SUMMARY

| Database  | Search Distance (Miles) | Target Property | < 1/8 | 1/8 - 1/4 | 1/4 - 1/2 | 1/2 - 1 | > 1 | Total Plotted |
|---|-------------------------|-----------------|-------|-----------|-----------|---------|-----|---------------|
| INDIAN LUST   | 0.500                   |                 | 0     | 0         | 0         | NR      | NR  | 0             |
| CPS-SLIC  | 0.500                   |                 | 0     | 1         | 0         | NR      | NR  | 1             |
| <b>State and tribal registered storage tank lists</b>       |                         |                 |       |           |           |         |     |               |
| FEMA UST  | 0.250                   |                 | 0     | 0         | NR        | NR      | NR  | 0             |
| UST   | 0.250                   |                 | 3     | 0         | NR        | NR      | NR  | 3             |
| AST   | 0.250                   |                 | 0     | 0         | NR        | NR      | NR  | 0             |
| INDIAN UST  | 0.250                   |                 | 0     | 0         | NR        | NR      | NR  | 0             |
| <b>State and tribal voluntary cleanup sites</b>             |                         |                 |       |           |           |         |     |               |
| INDIAN VCP  | 0.500                   |                 | 0     | 0         | 0         | NR      | NR  | 0             |
| VCP   | 0.500                   |                 | 0     | 0         | 0         | NR      | NR  | 0             |
| <b>State and tribal Brownfields sites</b>                   |                         |                 |       |           |           |         |     |               |
| BROWNFIELDS   | 0.500                   |                 | 0     | 0         | 0         | NR      | NR  | 0             |
| <b>ADDITIONAL ENVIRONMENTAL RECORDS</b>                     |                         |                 |       |           |           |         |     |               |
| <b>Local Brownfield lists</b>                               |                         |                 |       |           |           |         |     |               |
| US BROWNFIELDS  | 0.500                   |                 | 0     | 0         | 0         | NR      | NR  | 0             |
| <b>Local Lists of Landfill / Solid Waste Disposal Sites</b> |                         |                 |       |           |           |         |     |               |
| WMUDS/SWAT  | 0.500                   |                 | 0     | 0         | 0         | NR      | NR  | 0             |
| SWRCY   | 0.500                   |                 | 0     | 0         | 0         | NR      | NR  | 0             |
| HAULERS   | TP                      |                 | NR    | NR        | NR        | NR      | NR  | 0             |
| INDIAN ODI  | 0.500                   |                 | 0     | 0         | 0         | NR      | NR  | 0             |
| ODI   | 0.500                   |                 | 0     | 0         | 0         | NR      | NR  | 0             |
| DEBRIS REGION 9   | 0.500                   |                 | 0     | 0         | 0         | NR      | NR  | 0             |
| IHS OPEN DUMPS  | 0.500                   |                 | 0     | 0         | 0         | NR      | NR  | 0             |
| <b>Local Lists of Hazardous waste / Contaminated Sites</b>  |                         |                 |       |           |           |         |     |               |
| AOCONCERN   | 1.000                   |                 | 0     | 0         | 0         | 0       | NR  | 0             |
| US HIST CDL   | TP                      |                 | NR    | NR        | NR        | NR      | NR  | 0             |
| HIST Cal-Sites  | 1.000                   |                 | 0     | 0         | 0         | 0       | NR  | 0             |
| SCH   | 0.250                   |                 | 0     | 0         | NR        | NR      | NR  | 0             |
| CDL   | TP                      |                 | NR    | NR        | NR        | NR      | NR  | 0             |
| Toxic Pits  | 1.000                   |                 | 0     | 0         | 0         | 0       | NR  | 0             |
| CERS HAZ WASTE  | 0.250                   |                 | 8     | 4         | NR        | NR      | NR  | 12            |
| US CDL  | TP                      |                 | NR    | NR        | NR        | NR      | NR  | 0             |
| PFAS  | 0.500                   |                 | 0     | 0         | 0         | NR      | NR  | 0             |
| <b>Local Lists of Registered Storage Tanks</b>              |                         |                 |       |           |           |         |     |               |
| SWEEPS UST  | 0.250                   |                 | 2     | 1         | NR        | NR      | NR  | 3             |
| HIST UST  | 0.250                   |                 | 5     | 1         | NR        | NR      | NR  | 6             |
| CERS TANKS  | 0.250                   |                 | 2     | 0         | NR        | NR      | NR  | 2             |
| CA FID UST  | 0.250                   |                 | 0     | 1         | NR        | NR      | NR  | 1             |
| <b>Local Land Records</b>                                   |                         |                 |       |           |           |         |     |               |
| LIENS   | TP                      |                 | NR    | NR        | NR        | NR      | NR  | 0             |

## MAP FINDINGS SUMMARY

| Database                                    | Search Distance (Miles) | Target Property | < 1/8 | 1/8 - 1/4 | 1/4 - 1/2 | 1/2 - 1 | > 1 | Total Plotted |
|---|-------------------------|-----------------|-------|-----------|-----------|---------|-----|---------------|
| LIENS 2                                     | TP                      |                 | NR    | NR        | NR        | NR      | NR  | 0             |
| DEED  | 0.500                   |                 | 0     | 0         | 0         | NR      | NR  | 0             |
| <b>Records of Emergency Release Reports</b> |                         |                 |       |           |           |         |     |               |
| HMIRS                                       | TP                      |                 | NR    | NR        | NR        | NR      | NR  | 0             |
| CHMIRS                                      | TP                      |                 | NR    | NR        | NR        | NR      | NR  | 0             |
| LDS   | TP                      |                 | NR    | NR        | NR        | NR      | NR  | 0             |
| MCS   | TP                      |                 | NR    | NR        | NR        | NR      | NR  | 0             |
| SPILLS 90                                   | TP                      |                 | NR    | NR        | NR        | NR      | NR  | 0             |
| <b>Other Ascertainable Records</b>          |                         |                 |       |           |           |         |     |               |
| RCRA NonGen / NLR                           | 0.250                   |                 | 7     | 9         | NR        | NR      | NR  | 16            |
| FUDS  | 1.000                   |                 | 0     | 0         | 0         | 1       | NR  | 1             |
| DOD   | 1.000                   |                 | 0     | 0         | 0         | 0       | NR  | 0             |
| SCRD DRYCLEANERS                            | 0.500                   |                 | 0     | 0         | 0         | NR      | NR  | 0             |
| US FIN ASSUR                                | TP                      |                 | NR    | NR        | NR        | NR      | NR  | 0             |
| EPA WATCH LIST                              | TP                      |                 | NR    | NR        | NR        | NR      | NR  | 0             |
| 2020 COR ACTION                             | 0.250                   |                 | 0     | 0         | NR        | NR      | NR  | 0             |
| TSCA  | TP                      |                 | NR    | NR        | NR        | NR      | NR  | 0             |
| TRIS  | TP                      |                 | NR    | NR        | NR        | NR      | NR  | 0             |
| SSTS  | TP                      |                 | NR    | NR        | NR        | NR      | NR  | 0             |
| ROD   | 1.000                   |                 | 0     | 0         | 0         | 0       | NR  | 0             |
| RMP   | TP                      |                 | NR    | NR        | NR        | NR      | NR  | 0             |
| RAATS                                       | TP                      |                 | NR    | NR        | NR        | NR      | NR  | 0             |
| PRP   | TP                      |                 | NR    | NR        | NR        | NR      | NR  | 0             |
| PADS  | TP                      |                 | NR    | NR        | NR        | NR      | NR  | 0             |
| ICIS  | TP                      |                 | NR    | NR        | NR        | NR      | NR  | 0             |
| FTTS  | TP                      |                 | NR    | NR        | NR        | NR      | NR  | 0             |
| MLTS  | TP                      |                 | NR    | NR        | NR        | NR      | NR  | 0             |
| COAL ASH DOE                                | TP                      |                 | NR    | NR        | NR        | NR      | NR  | 0             |
| COAL ASH EPA                                | 0.500                   |                 | 0     | 0         | 0         | NR      | NR  | 0             |
| PCB TRANSFORMER                             | TP                      |                 | NR    | NR        | NR        | NR      | NR  | 0             |
| RADINFO                                     | TP                      |                 | NR    | NR        | NR        | NR      | NR  | 0             |
| HIST FTTS                                   | TP                      |                 | NR    | NR        | NR        | NR      | NR  | 0             |
| DOT OPS                                     | TP                      |                 | NR    | NR        | NR        | NR      | NR  | 0             |
| CONSENT                                     | 1.000                   |                 | 0     | 0         | 0         | 0       | NR  | 0             |
| INDIAN RESERV                               | 1.000                   |                 | 0     | 0         | 0         | 0       | NR  | 0             |
| FUSRAP                                      | 1.000                   |                 | 0     | 0         | 0         | 0       | NR  | 0             |
| UMTRA                                       | 0.500                   |                 | 0     | 0         | 0         | NR      | NR  | 0             |
| LEAD SMELTERS                               | TP                      |                 | NR    | NR        | NR        | NR      | NR  | 0             |
| US AIRS                                     | TP                      |                 | NR    | NR        | NR        | NR      | NR  | 0             |
| US MINES                                    | 0.250                   |                 | 0     | 0         | NR        | NR      | NR  | 0             |
| ABANDONED MINES                             | 0.250                   |                 | 0     | 0         | NR        | NR      | NR  | 0             |
| FINDS                                       | TP                      |                 | NR    | NR        | NR        | NR      | NR  | 0             |
| ECHO  | TP                      |                 | NR    | NR        | NR        | NR      | NR  | 0             |
| UXO   | 1.000                   |                 | 0     | 0         | 0         | 0       | NR  | 0             |
| DOCKET HWC                                  | TP                      |                 | NR    | NR        | NR        | NR      | NR  | 0             |
| FUELS PROGRAM                               | 0.250                   |                 | 0     | 0         | NR        | NR      | NR  | 0             |
| CA BOND EXP. PLAN                           | 1.000                   |                 | 0     | 0         | 0         | 0       | NR  | 0             |
| Cortese                                     | 0.500                   |                 | 1     | 0         | 0         | NR      | NR  | 1             |
| CUPA Listings                               | 0.250                   |                 | 0     | 0         | NR        | NR      | NR  | 0             |



## MAP FINDINGS SUMMARY

| Database   | Search Distance (Miles) | Target Property | < 1/8 | 1/8 - 1/4 | 1/4 - 1/2 | 1/2 - 1 | > 1 | Total Plotted |
|--|-------------------------|-----------------|-------|-----------|-----------|---------|-----|---------------|
| DRYCLEANERS                                      | 0.250                   |                 | 6     | 6         | NR        | NR      | NR  | 12            |
| EMI  | TP                      |                 | NR    | NR        | NR        | NR      | NR  | 0             |
| ENF  | TP                      |                 | NR    | NR        | NR        | NR      | NR  | 0             |
| Financial Assurance                              | TP                      |                 | NR    | NR        | NR        | NR      | NR  | 0             |
| HAZNET   | TP                      |                 | NR    | NR        | NR        | NR      | NR  | 0             |
| ICE  | TP                      |                 | NR    | NR        | NR        | NR      | NR  | 0             |
| HIST CORTESE                                     | 0.500                   |                 | 4     | 0         | 3         | NR      | NR  | 7             |
| LOS ANGELES CO. HMS                              | TP                      |                 | NR    | NR        | NR        | NR      | NR  | 0             |
| HWP  | 1.000                   |                 | 0     | 0         | 0         | 0       | NR  | 0             |
| HWT  | 0.250                   |                 | 0     | 0         | NR        | NR      | NR  | 0             |
| MINES  | 0.250                   |                 | 0     | 0         | NR        | NR      | NR  | 0             |
| MWMP   | 0.250                   |                 | 0     | 0         | NR        | NR      | NR  | 0             |
| NPDES  | TP                      |                 | NR    | NR        | NR        | NR      | NR  | 0             |
| PEST LIC   | TP                      |                 | NR    | NR        | NR        | NR      | NR  | 0             |
| PROC   | 0.500                   |                 | 0     | 0         | 0         | NR      | NR  | 0             |
| Notify 65  | 1.000                   |                 | 0     | 0         | 0         | 0       | NR  | 0             |
| LA Co. Site Mitigation                           | TP                      |                 | NR    | NR        | NR        | NR      | NR  | 0             |
| UIC  | TP                      |                 | NR    | NR        | NR        | NR      | NR  | 0             |
| UIC GEO  | TP                      |                 | NR    | NR        | NR        | NR      | NR  | 0             |
| WASTEWATER PITS                                  | 0.500                   |                 | 0     | 0         | 0         | NR      | NR  | 0             |
| WDS  | TP                      |                 | NR    | NR        | NR        | NR      | NR  | 0             |
| WIP  | 0.250                   |                 | 1     | 0         | NR        | NR      | NR  | 1             |
| MILITARY PRIV SITES                              | TP                      |                 | NR    | NR        | NR        | NR      | NR  | 0             |
| PROJECT  | TP                      |                 | NR    | NR        | NR        | NR      | NR  | 0             |
| WDR  | TP                      |                 | NR    | NR        | NR        | NR      | NR  | 0             |
| CIWQS  | TP                      |                 | NR    | NR        | NR        | NR      | NR  | 0             |
| CERS   | TP                      |                 | NR    | NR        | NR        | NR      | NR  | 0             |
| NON-CASE INFO                                    | TP                      |                 | NR    | NR        | NR        | NR      | NR  | 0             |
| OTHER OIL GAS                                    | TP                      |                 | NR    | NR        | NR        | NR      | NR  | 0             |
| PROD WATER PONDS                                 | TP                      |                 | NR    | NR        | NR        | NR      | NR  | 0             |
| SAMPLING POINT                                   | TP                      |                 | NR    | NR        | NR        | NR      | NR  | 0             |
| WELL STIM PROJ                                   | TP                      |                 | NR    | NR        | NR        | NR      | NR  | 0             |
| LOS ANGELES CO LF METHANE                        | TP                      |                 | 0     | 0         | 0         | NR      | NR  | 0             |
| <b><u>EDR HIGH RISK HISTORICAL RECORDS</u></b>   |                         |                 |       |           |           |         |     |               |
| <b><i>EDR Exclusive Records</i></b>              |                         |                 |       |           |           |         |     |               |
| EDR MGP  | 1.000                   |                 | 0     | 0         | 0         | 0       | NR  | 0             |
| EDR Hist Auto                                    | 0.125                   |                 | 5     | NR        | NR        | NR      | NR  | 5             |
| EDR Hist Cleaner                                 | 0.125                   |                 | 6     | NR        | NR        | NR      | NR  | 6             |
| <b><u>EDR RECOVERED GOVERNMENT ARCHIVES</u></b>  |                         |                 |       |           |           |         |     |               |
| <b><i>Exclusive Recovered Govt. Archives</i></b> |                         |                 |       |           |           |         |     |               |
| RGA LF   | TP                      |                 | NR    | NR        | NR        | NR      | NR  | 0             |
| RGA LUST   | TP                      |                 | NR    | NR        | NR        | NR      | NR  | 0             |
| - Totals --                                      |                         | 0               | 62    | 31        | 9         | 2       | 0   | 104           |

## MAP FINDINGS SUMMARY

| <u>Database</u> | <u>Search<br/>Distance<br/>(Miles)</u> | <u>Target<br/>Property</u> | <u>&lt; 1/8</u> | <u>1/8 - 1/4</u> | <u>1/4 - 1/2</u> | <u>1/2 - 1</u> | <u>&gt; 1</u> | <u>Total<br/>Plotted</u> |
|-----------------|--|----------------------------|-----------------|------------------|------------------|----------------|---------------|--------------------------|
|-----------------|--|----------------------------|-----------------|------------------|------------------|----------------|---------------|--------------------------|

NOTES:

TP = Target Property

NR = Not Requested at this Search Distance

Sites may be listed in more than one database

Map ID  
Direction  
Distance  
Elevation

MAP FINDINGS

Site

Database(s)

EDR ID Number  
EPA ID Number

A1  
ESE  
< 1/8  
0.021 mi.  
112 ft.

LA CANADA ARCO  
550 FOOTHILL BLVD  
LA CANADA, CA 91011

RCRA NonGen / NLR 1024812549  
CAL000300317

Site 1 of 12 in cluster A

Relative:  
Lower

RCRA NonGen / NLR:

Actual:  
1212 ft.

Date form received by agency: 11/14/2005  
Facility name: LA CANADA ARCO  
Facility address: 550 FOOTHILL BLVD  
LA CANADA, CA 91011-3506  
EPA ID: CAL000300317  
Contact: DAVID JENSEN  
Contact address: 550 FOOTHILL BLVD  
LA CANADA, CA 91011  
Contact country: Not reported  
Contact telephone: 818-790-5520  
Contact email: ARCO01684@GMAIL.COM  
EPA Region: 09  
Classification: Non-Generator  
Description: Handler: Non-Generators do not presently generate hazardous waste

Owner/Operator Summary:

Owner/operator name: FOOTHILL 550 INC  
Owner/operator address: 550 FOOTHILL BLVD  
LA CANADA, CA 91011  
Owner/operator country: Not reported  
Owner/operator telephone: 818-790-5520  
Owner/operator email: Not reported  
Owner/operator fax: Not reported  
Owner/operator extension: Not reported  
Legal status: Other  
Owner/Operator Type: Owner  
Owner/Op start date: Not reported  
Owner/Op end date: Not reported

Owner/operator name: DAVID JENSEN  
Owner/operator address: 550 FOOTHILL BLVD  
LA CANADA, CA 91011  
Owner/operator country: Not reported  
Owner/operator telephone: 818-790-5520  
Owner/operator email: Not reported  
Owner/operator fax: Not reported  
Owner/operator extension: Not reported  
Legal status: Other  
Owner/Operator Type: Operator  
Owner/Op start date: Not reported  
Owner/Op end date: Not reported

Handler Activities Summary:

U.S. importer of hazardous waste: No  
Mixed waste (haz. and radioactive): No  
Recycler of hazardous waste: No  
Transporter of hazardous waste: Yes  
Treater, storer or disposer of HW: No  
Underground injection activity: No  
On-site burner exemption: No  
Furnace exemption: No

Map ID  
 Direction  
 Distance  
 Elevation

MAP FINDINGS

Site

Database(s)

EDR ID Number  
 EPA ID Number

**LA CANADA ARCO (Continued)**

**1024812549**

Used oil fuel burner: No  
 Used oil processor: No  
 User oil refiner: No  
 Used oil fuel marketer to burner: No  
 Used oil Specification marketer: No  
 Used oil transfer facility: No  
 Used oil transporter: No

Violation Status: No violations found

**A2**  
**ESE**  
 < 1/8  
 0.021 mi.  
 112 ft.

**ARCO #1684**  
**550 FOOTHILL**  
**LA CANADA, CA 91011**  
**Site 2 of 12 in cluster A**

**CHMIRS** **S100219849**  
**HIST CORTESE** **N/A**

**Relative:**  
**Lower**

**CHMIRS:**  
 Name: Not reported  
 Address: 550 FOOTHILL  
 City,State,Zip: LA CANADA, CA 91011-3506  
 OES Incident Number: 010799  
 OES notification: Not reported  
 OES Date: Not reported  
 OES Time: Not reported  
**Date Completed: 16-MAY-90**  
 Property Use: 500  
 Agency Id Number: 19110  
 Agency Incident Number: V-85  
 Time Notified: 1941  
 Time Completed: 2140  
 Surrounding Area: 500  
 Estimated Temperature: 70  
 Property Management: P  
 More Than Two Substances Involved?: N  
 Resp Agency Personel # Of Decontaminated: 0  
 Responding Agency Personel # Of Injuries: 0  
 Responding Agency Personel # Of Fatalities: 0  
 Others Number Of Decontaminated: 0  
 Others Number Of Injuries: 0  
 Others Number Of Fatalities: 0  
 Vehicle Make/year: Not reported  
 Vehicle License Number: Not reported  
 Vehicle State: Not reported  
 Vehicle Id Number: Not reported  
 CA DOT PUC/ICC Number: Not reported  
 Company Name: Not reported  
 Reporting Officer Name/ID: CAPR. JOHN EVERETT HM-76  
 Report Date: 18-MAY-90  
 Facility Telephone: 213 267-2401  
 Waterway Involved: Not reported  
 Waterway: Not reported  
 Spill Site: Not reported  
 Cleanup By: Not reported  
 Containment: Not reported  
 What Happened: Not reported  
 Type: Not reported  
 Measure: Not reported  
 Other: Not reported  
 Date/Time: Not reported



Map ID  
Direction  
Distance  
Elevation

MAP FINDINGS

Site

Database(s)

EDR ID Number  
EPA ID Number

**ARCO #1684 (Continued)**

**S100219849**

Year: 88-92  
Agency: Not reported  
Incident Date: 16-MAY-90  
Admin Agency: Not reported  
Amount: Not reported  
Contained: Not reported  
Site Type: Not reported  
E Date: 15-MAY-91  
Substance: Not reported  
Unknown: Not reported  
Substance #2: Not reported  
Substance #3: Not reported  
Evacuations: Not reported  
Number of Injuries: Not reported  
Number of Fatalities: Not reported  
#1 Pipeline: Not reported  
#2 Pipeline: Not reported  
#3 Pipeline: Not reported  
#1 Vessel >= 300 Tons: Not reported  
#2 Vessel >= 300 Tons: Not reported  
#3 Vessel >= 300 Tons: Not reported  
Evacs: Not reported  
Injuries: Not reported  
Fatals: Not reported  
Comments: Y  
Description: Not reported

**HIST CORTESE:**

edr\_fname: ARCO #1684  
edr\_fadd1: 550 FOOTHILL  
City,State,Zip: LA CANADA, CA 91011  
Region: CORTESE  
Facility County Code: 19  
Reg By: LTNKA  
Reg Id: I-01695

**A3**  
**ESE**  
**< 1/8**  
**0.021 mi.**  
**112 ft.**

**ARCO #1684**  
**550 FOOTHILL BLVD W**  
**LA CANADA-FLINTRIDGE, CA 91011**

**LUST S105051320**  
**CERS N/A**

**Site 3 of 12 in cluster A**

**Relative:**  
**Lower**  
**Actual:**  
**1212 ft.**

**LUST:**  
Name: ARCO #1684  
Address: 550 FOOTHILL BLVD W  
City,State,Zip: LA CANADA-FLINTRIDGE, CA 91011  
Lead Agency: LOS ANGELES RWQCB (REGION 4)  
Case Type: LUST Cleanup Site  
Geo Track: [http://geotracker.waterboards.ca.gov/profile\\_report.asp?global\\_id=T0603702795](http://geotracker.waterboards.ca.gov/profile_report.asp?global_id=T0603702795)  
Global Id: T0603702795  
Latitude: 34.2000021  
Longitude: -118.1909314  
Status: Completed - Case Closed  
Status Date: 12/19/1996  
Case Worker: Not reported  
RB Case Number: I-01695  
Local Agency: LOS ANGELES COUNTY

Map ID  
Direction  
Distance  
Elevation

MAP FINDINGS

Site

Database(s)

EDR ID Number  
EPA ID Number

**ARCO #1684 (Continued)**

**S105051320**

File Location: Not reported  
Local Case Number: Not reported  
Potential Media Affect: Aquifer used for drinking water supply  
Potential Contaminants of Concern: Gasoline  
Site History: Not reported

LUST:

Global Id: T0603702795  
Contact Type: Local Agency Caseworker  
Contact Name: JOHN AWUJO  
Organization Name: LOS ANGELES COUNTY  
Address: 900 S FREMONT AVE  
City: ALHAMBRA  
Email: jawujo@dpw.lacounty.gov  
Phone Number: 6264583507

LUST:

Global Id: T0603702795  
Action Type: Other  
Date: 06/26/1991  
Action: Leak Reported

LUST:

Global Id: T0603702795  
Status: Open - Case Begin Date  
Status Date: 08/07/1989

Global Id: T0603702795  
Status: Open - Site Assessment  
Status Date: 08/07/1989

Global Id: T0603702795  
Status: Open - Site Assessment  
Status Date: 08/16/1989

Global Id: T0603702795  
Status: Open - Remediation  
Status Date: 03/26/1992

Global Id: T0603702795  
Status: Completed - Case Closed  
Status Date: 12/19/1996

Name: ARCO #1684  
Address: 550 FOOTHILL BLVD W.  
City,State,Zip: LA CANADA, CA 91011  
Lead Agency: LOS ANGELES RWQCB (REGION 4)  
Case Type: LUST Cleanup Site  
Geo Track: [http://geotracker.waterboards.ca.gov/profile\\_report.asp?global\\_id=T0603763485](http://geotracker.waterboards.ca.gov/profile_report.asp?global_id=T0603763485)  
Global Id: T0603763485  
Latitude: 34.200017  
Longitude: -118.191164  
Status: Completed - Case Closed  
Status Date: 11/04/2013  
Case Worker: CET  
RB Case Number: I-01695A

Map ID  
Direction  
Distance  
Elevation

MAP FINDINGS

Site

Database(s)

EDR ID Number  
EPA ID Number

**ARCO #1684 (Continued)**

**S105051320**

Local Agency: LOS ANGELES COUNTY  
File Location: Regional Board  
Local Case Number: Not reported  
Potential Media Affect: Aquifer used for drinking water supply  
Potential Contaminants of Concern: Gasoline  
Site History: Not reported

LUST:

Global Id: T0603763485  
Contact Type: Local Agency Caseworker  
Contact Name: CARL SJOBERG  
Organization Name: LOS ANGELES COUNTY  
Address: 900 SOUTH FREMONT AVENUE  
City: ALHAMBRA  
Email: Not reported  
Phone Number: 6264585100

Global Id: T0603763485  
Contact Type: Regional Board Caseworker  
Contact Name: CHANDRA TYLER  
Organization Name: LOS ANGELES RWQCB (REGION 4)  
Address: Not reported  
City: R4 UNKNOWN  
Email: cetyler@waterboards.ca.gov  
Phone Number: Not reported

LUST:

Global Id: T0603763485  
Action Type: ENFORCEMENT  
Date: 06/15/2009  
Action: Staff Letter

Global Id: T0603763485  
Action Type: RESPONSE  
Date: 07/15/2009  
Action: Conceptual Site Model

Global Id: T0603763485  
Action Type: RESPONSE  
Date: 07/15/2009  
Action: Monitoring Report - Semi-Annually

Global Id: T0603763485  
Action Type: RESPONSE  
Date: 01/15/2010  
Action: Conceptual Site Model

Global Id: T0603763485  
Action Type: RESPONSE  
Date: 04/15/2010  
Action: Conceptual Site Model

Global Id: T0603763485  
Action Type: RESPONSE  
Date: 02/04/2014  
Action: Well Destruction Report

Map ID  
Direction  
Distance  
Elevation

MAP FINDINGS

Site

Database(s)

EDR ID Number  
EPA ID Number

**ARCO #1684 (Continued)**

**S105051320**

|              |                                       |
|--------------|---------------------------------------|
| Global Id:   | T0603763485                           |
| Action Type: | ENFORCEMENT                           |
| Date:        | 01/15/2001                            |
| Action:      | Staff Letter                          |
| Global Id:   | T0603763485                           |
| Action Type: | RESPONSE                              |
| Date:        | 04/15/2003                            |
| Action:      | Monitoring Report - Quarterly         |
| Global Id:   | T0603763485                           |
| Action Type: | RESPONSE                              |
| Date:        | 03/11/2003                            |
| Action:      | Soil and Water Investigation Workplan |
| Global Id:   | T0603763485                           |
| Action Type: | RESPONSE                              |
| Date:        | 01/15/2003                            |
| Action:      | Monitoring Report - Quarterly         |
| Global Id:   | T0603763485                           |
| Action Type: | RESPONSE                              |
| Date:        | 07/15/2003                            |
| Action:      | Interim Remedial Action Plan          |
| Global Id:   | T0603763485                           |
| Action Type: | RESPONSE                              |
| Date:        | 07/15/2003                            |
| Action:      | Soil and Water Investigation Workplan |
| Global Id:   | T0603763485                           |
| Action Type: | RESPONSE                              |
| Date:        | 10/15/2003                            |
| Action:      | Soil and Water Investigation Report   |
| Global Id:   | T0603763485                           |
| Action Type: | RESPONSE                              |
| Date:        | 08/31/2004                            |
| Action:      | Well Installation Report              |
| Global Id:   | T0603763485                           |
| Action Type: | RESPONSE                              |
| Date:        | 07/15/2004                            |
| Action:      | Monitoring Report - Quarterly         |
| Global Id:   | T0603763485                           |
| Action Type: | RESPONSE                              |
| Date:        | 01/15/2005                            |
| Action:      | Monitoring Report - Quarterly         |
| Global Id:   | T0603763485                           |
| Action Type: | RESPONSE                              |
| Date:        | 01/15/2005                            |
| Action:      | Soil and Water Investigation Report   |
| Global Id:   | T0603763485                           |
| Action Type: | RESPONSE                              |

Map ID  
Direction  
Distance  
Elevation

MAP FINDINGS

Site

Database(s)

EDR ID Number  
EPA ID Number

**ARCO #1684 (Continued)**

**S105051320**

Date: 10/15/2010  
Action: Monitoring Report - Semi-Annually

Global Id: T0603763485  
Action Type: RESPONSE  
Date: 01/15/2010  
Action: Monitoring Report - Semi-Annually

Global Id: T0603763485  
Action Type: RESPONSE  
Date: 10/15/2010  
Action: Conceptual Site Model

Global Id: T0603763485  
Action Type: RESPONSE  
Date: 04/15/2010  
Action: Monitoring Report - Semi-Annually

Global Id: T0603763485  
Action Type: ENFORCEMENT  
Date: 02/25/2004  
Action: Staff Letter

Global Id: T0603763485  
Action Type: ENFORCEMENT  
Date: 06/21/2004  
Action: Staff Letter

Global Id: T0603763485  
Action Type: ENFORCEMENT  
Date: 05/26/2005  
Action: Staff Letter

Global Id: T0603763485  
Action Type: ENFORCEMENT  
Date: 12/07/2006  
Action: Staff Letter

Global Id: T0603763485  
Action Type: RESPONSE  
Date: 10/15/2003  
Action: Soil and Water Investigation Report

Global Id: T0603763485  
Action Type: RESPONSE  
Date: 07/15/2006  
Action: Soil and Water Investigation Report

Global Id: T0603763485  
Action Type: RESPONSE  
Date: 07/15/2006  
Action: Monitoring Report - Quarterly

Global Id: T0603763485  
Action Type: RESPONSE  
Date: 10/15/2004  
Action: Soil and Water Investigation Report

Map ID  
Direction  
Distance  
Elevation

MAP FINDINGS

Site

Database(s)

EDR ID Number  
EPA ID Number

**ARCO #1684 (Continued)**

**S105051320**

|              |                                     |
|--------------|-------------------------------------|
| Global Id:   | T0603763485                         |
| Action Type: | RESPONSE                            |
| Date:        | 08/31/2004                          |
| Action:      | Other Report / Document             |
| Global Id:   | T0603763485                         |
| Action Type: | RESPONSE                            |
| Date:        | 07/15/2003                          |
| Action:      | Monitoring Report - Quarterly       |
| Global Id:   | T0603763485                         |
| Action Type: | RESPONSE                            |
| Date:        | 01/15/2004                          |
| Action:      | Monitoring Report - Quarterly       |
| Global Id:   | T0603763485                         |
| Action Type: | RESPONSE                            |
| Date:        | 01/15/2004                          |
| Action:      | Soil and Water Investigation Report |
| Global Id:   | T0603763485                         |
| Action Type: | RESPONSE                            |
| Date:        | 10/15/2003                          |
| Action:      | Monitoring Report - Quarterly       |
| Global Id:   | T0603763485                         |
| Action Type: | RESPONSE                            |
| Date:        | 04/15/2004                          |
| Action:      | Monitoring Report - Quarterly       |
| Global Id:   | T0603763485                         |
| Action Type: | Other                               |
| Date:        | 01/15/2001                          |
| Action:      | Leak Discovery                      |
| Global Id:   | T0603763485                         |
| Action Type: | RESPONSE                            |
| Date:        | 04/15/2004                          |
| Action:      | Soil and Water Investigation Report |
| Global Id:   | T0603763485                         |
| Action Type: | RESPONSE                            |
| Date:        | 10/15/2004                          |
| Action:      | Soil and Water Investigation Report |
| Global Id:   | T0603763485                         |
| Action Type: | RESPONSE                            |
| Date:        | 07/15/2005                          |
| Action:      | Soil and Water Investigation Report |
| Global Id:   | T0603763485                         |
| Action Type: | RESPONSE                            |
| Date:        | 05/26/2005                          |
| Action:      | Other Report / Document             |
| Global Id:   | T0603763485                         |
| Action Type: | RESPONSE                            |



Map ID  
Direction  
Distance  
Elevation

MAP FINDINGS

Site

Database(s)

EDR ID Number  
EPA ID Number

**ARCO #1684 (Continued)**

**S105051320**

Date: 07/15/2005  
Action: Monitoring Report - Quarterly

Global Id: T0603763485  
Action Type: RESPONSE  
Date: 10/15/2004  
Action: Soil and Water Investigation Report

Global Id: T0603763485  
Action Type: RESPONSE  
Date: 10/15/2004  
Action: Monitoring Report - Quarterly

Global Id: T0603763485  
Action Type: RESPONSE  
Date: 07/15/2011  
Action: Monitoring Report - Semi-Annually

Global Id: T0603763485  
Action Type: RESPONSE  
Date: 07/15/2011  
Action: Conceptual Site Model

Global Id: T0603763485  
Action Type: RESPONSE  
Date: 04/15/2005  
Action: Soil and Water Investigation Report

Global Id: T0603763485  
Action Type: RESPONSE  
Date: 04/15/2005  
Action: Monitoring Report - Quarterly

Global Id: T0603763485  
Action Type: RESPONSE  
Date: 10/15/2005  
Action: Monitoring Report - Quarterly

Global Id: T0603763485  
Action Type: RESPONSE  
Date: 10/15/2005  
Action: Soil and Water Investigation Report

Global Id: T0603763485  
Action Type: RESPONSE  
Date: 07/15/2007  
Action: Monitoring Report - Quarterly

Global Id: T0603763485  
Action Type: RESPONSE  
Date: 07/15/2007  
Action: Soil and Water Investigation Report

Global Id: T0603763485  
Action Type: RESPONSE  
Date: 01/15/2006  
Action: Monitoring Report - Quarterly

Map ID  
Direction  
Distance  
Elevation

MAP FINDINGS

Site

Database(s)

EDR ID Number  
EPA ID Number

**ARCO #1684 (Continued)**

**S105051320**

Global Id: T0603763485  
Action Type: RESPONSE  
Date: 01/15/2006  
Action: Soil and Water Investigation Report

Global Id: T0603763485  
Action Type: RESPONSE  
Date: 01/15/2012  
Action: Conceptual Site Model

Global Id: T0603763485  
Action Type: RESPONSE  
Date: 04/15/2012  
Action: Conceptual Site Model

Global Id: T0603763485  
Action Type: RESPONSE  
Date: 07/15/2013  
Action: Request for Closure - Regulator Responded

Global Id: T0603763485  
Action Type: REMEDIATION  
Date: 04/01/2001  
Action: Excavation

Global Id: T0603763485  
Action Type: ENFORCEMENT  
Date: 08/30/2013  
Action: Notification - Preclosure

Global Id: T0603763485  
Action Type: Other  
Date: 01/15/2001  
Action: Leak Reported

Global Id: T0603763485  
Action Type: RESPONSE  
Date: 04/15/2006  
Action: Soil and Water Investigation Report

Global Id: T0603763485  
Action Type: RESPONSE  
Date: 01/15/2007  
Action: Soil and Water Investigation Report

Global Id: T0603763485  
Action Type: RESPONSE  
Date: 01/15/2007  
Action: Monitoring Report - Quarterly

Global Id: T0603763485  
Action Type: RESPONSE  
Date: 02/28/2007  
Action: Well Installation Report

Global Id: T0603763485  
Action Type: RESPONSE

Map ID  
Direction  
Distance  
Elevation

MAP FINDINGS

Site

Database(s)

EDR ID Number  
EPA ID Number

**ARCO #1684 (Continued)**

**S105051320**

Date: 10/15/2012  
Action: Conceptual Site Model

Global Id: T0603763485  
Action Type: ENFORCEMENT  
Date: 02/24/2003  
Action: 13267 Requirement

Global Id: T0603763485  
Action Type: ENFORCEMENT  
Date: 11/04/2013  
Action: Closure/No Further Action Letter

Global Id: T0603763485  
Action Type: RESPONSE  
Date: 10/15/2006  
Action: Monitoring Report - Quarterly

Global Id: T0603763485  
Action Type: RESPONSE  
Date: 10/15/2006  
Action: Soil and Water Investigation Report

Global Id: T0603763485  
Action Type: RESPONSE  
Date: 04/15/2008  
Action: Monitoring Report - Quarterly

Global Id: T0603763485  
Action Type: RESPONSE  
Date: 04/15/2008  
Action: Soil and Water Investigation Report

Global Id: T0603763485  
Action Type: RESPONSE  
Date: 10/15/2006  
Action: CAP/RAP - Final Remediation / Design Plan

Global Id: T0603763485  
Action Type: RESPONSE  
Date: 04/15/2007  
Action: Monitoring Report - Quarterly

Global Id: T0603763485  
Action Type: RESPONSE  
Date: 04/15/2007  
Action: Soil and Water Investigation Report

Global Id: T0603763485  
Action Type: RESPONSE  
Date: 12/15/2006  
Action: Unknown

Global Id: T0603763485  
Action Type: RESPONSE  
Date: 07/15/2013  
Action: Conceptual Site Model

Map ID  
Direction  
Distance  
Elevation

MAP FINDINGS

Site

Database(s)

EDR ID Number  
EPA ID Number

**ARCO #1684 (Continued)**

**S105051320**

|              |                                     |
|--------------|-------------------------------------|
| Global Id:   | T0603763485                         |
| Action Type: | RESPONSE                            |
| Date:        | 10/15/2008                          |
| Action:      | Conceptual Site Model               |
| Global Id:   | T0603763485                         |
| Action Type: | RESPONSE                            |
| Date:        | 01/15/2009                          |
| Action:      | Conceptual Site Model               |
| Global Id:   | T0603763485                         |
| Action Type: | RESPONSE                            |
| Date:        | 01/15/2008                          |
| Action:      | Monitoring Report - Quarterly       |
| Global Id:   | T0603763485                         |
| Action Type: | RESPONSE                            |
| Date:        | 10/15/2007                          |
| Action:      | Soil and Water Investigation Report |
| Global Id:   | T0603763485                         |
| Action Type: | RESPONSE                            |
| Date:        | 10/15/2007                          |
| Action:      | Monitoring Report - Quarterly       |
| Global Id:   | T0603763485                         |
| Action Type: | RESPONSE                            |
| Date:        | 07/15/2008                          |
| Action:      | Conceptual Site Model               |
| Global Id:   | T0603763485                         |
| Action Type: | RESPONSE                            |
| Date:        | 07/15/2008                          |
| Action:      | Monitoring Report - Quarterly       |
| Global Id:   | T0603763485                         |
| Action Type: | RESPONSE                            |
| Date:        | 01/15/2009                          |
| Action:      | Monitoring Report - Quarterly       |
| Global Id:   | T0603763485                         |
| Action Type: | RESPONSE                            |
| Date:        | 04/15/2009                          |
| Action:      | Conceptual Site Model               |
| Global Id:   | T0603763485                         |
| Action Type: | RESPONSE                            |
| Date:        | 04/15/2009                          |
| Action:      | Monitoring Report - Quarterly       |
| Global Id:   | T0603763485                         |
| Action Type: | RESPONSE                            |
| Date:        | 10/15/2008                          |
| Action:      | Monitoring Report - Quarterly       |
| Global Id:   | T0603763485                         |
| Action Type: | RESPONSE                            |

Map ID  
Direction  
Distance  
Elevation

MAP FINDINGS

Site

Database(s)

EDR ID Number  
EPA ID Number

**ARCO #1684 (Continued)**

**S105051320**

Date: 07/15/2003  
Action: Soil and Water Investigation Report

Global Id: T0603763485  
Action Type: RESPONSE  
Date: 01/15/2004  
Action: Soil and Water Investigation Report

Global Id: T0603763485  
Action Type: RESPONSE  
Date: 04/15/2006  
Action: Monitoring Report - Quarterly

Global Id: T0603763485  
Action Type: RESPONSE  
Date: 01/15/2008  
Action: Soil and Water Investigation Report

**LUST:**

Global Id: T0603763485  
Status: Open - Case Begin Date  
Status Date: 01/15/2001

Global Id: T0603763485  
Status: Open - Site Assessment  
Status Date: 01/15/2001

Global Id: T0603763485  
Status: Open - Site Assessment  
Status Date: 06/21/2004

Global Id: T0603763485  
Status: Open - Remediation  
Status Date: 11/27/2006

Global Id: T0603763485  
Status: Open - Remediation  
Status Date: 12/07/2006

Global Id: T0603763485  
Status: Open - Eligible for Closure  
Status Date: 12/05/2012

Global Id: T0603763485  
Status: Completed - Case Closed  
Status Date: 11/04/2013

**LUST REG 4:**

Region: 4  
Regional Board: 04  
County: Los Angeles  
Facility Id: I-01695  
Status: Case Closed  
Substance: Gasoline  
Substance Quantity: Not reported

Map ID  
Direction  
Distance  
Elevation

MAP FINDINGS

Site

Database(s)

EDR ID Number  
EPA ID Number

**ARCO #1684 (Continued)**

**S105051320**

Local Case No: Not reported  
Case Type: Groundwater  
Abatement Method Used at the Site: Not reported  
Global ID: T0603702795  
W Global ID: Not reported  
Staff: Not reported  
Local Agency: 19000  
Cross Street: Not reported  
Enforcement Type: Not reported  
Date Leak Discovered: Not reported  
Date Leak First Reported: 6/26/1991  
Date Leak Record Entered: 7/26/1992  
Date Confirmation Began: Not reported  
Date Leak Stopped: Not reported  
Date Case Last Changed on Database: 2/4/1999  
Date the Case was Closed: 12/19/1996  
How Leak Discovered: Not reported  
How Leak Stopped: Not reported  
Cause of Leak: UNK  
Leak Source: UNK  
Operator: Not reported  
Water System: Not reported  
Well Name: Not reported  
Approx. Dist To Production Well (ft): 1073.7882509823001438637512312  
Source of Cleanup Funding: UNK  
Preliminary Site Assessment Workplan Submitted: 8/7/1989  
Preliminary Site Assessment Began: 8/16/1989  
Pollution Characterization Began: Not reported  
Remediation Plan Submitted: 3/26/1992  
Remedial Action Underway: Not reported  
Post Remedial Action Monitoring Began: Not reported  
Enforcement Action Date: Not reported  
Historical Max MTBE Date: 11/26/2003  
Hist Max MTBE Conc in Groundwater: 400  
Hist Max MTBE Conc in Soil: 3.8  
Significant Interim Remedial Action Taken: Not reported  
GW Qualifier: =  
Soil Qualifier: =  
Organization: Not reported  
Owner Contact: Not reported  
Responsible Party: ARCO PRODUCTS COMPANY  
RP Address: P.O. BOX 5077, BUENA PARK CA 90622-5077  
Program: LUST  
Lat/Long: 34.2000021 / -1  
Local Agency Staff: Not reported  
Beneficial Use: Not reported  
Priority: Not reported  
Cleanup Fund Id: Not reported  
Suspended: Not reported  
Assigned Name: Not reported  
Summary: 10/17/96 QUARTER MONITORING REPORT 02/04/99  
GW MON WELL ABANDONMENT

**CERS:**

Name: ARCO #1684  
Address: 550 FOOTHILL BLVD W  
City,State,Zip: LA CANADA-FLINTRIDGE, CA 91011



Map ID  
 Direction  
 Distance  
 Elevation

MAP FINDINGS

Site

Database(s)

EDR ID Number  
 EPA ID Number

**ARCO #1684 (Continued)**

**S105051320**

Site ID: 204068  
 CERS ID: T0603702795  
 CERS Description: Leaking Underground Storage Tank Cleanup Site

Affiliation:  
 Affiliation Type Desc: Local Agency Caseworker  
 Entity Name: JOHN AWUJO - LOS ANGELES COUNTY  
 Entity Title: Not reported  
 Affiliation Address: 900 S FREMONT AVE  
 Affiliation City: ALHAMBRA  
 Affiliation State: CA  
 Affiliation Country: Not reported  
 Affiliation Zip: Not reported  
 Affiliation Phone: 6264583507

Name: ARCO #1684  
 Address: 550 FOOTHILL BLVD W.  
 City,State,Zip: LA CANADA, CA 91011  
 Site ID: 241582  
 CERS ID: T0603763485  
 CERS Description: Leaking Underground Storage Tank Cleanup Site

Affiliation:  
 Affiliation Type Desc: Local Agency Caseworker  
 Entity Name: CARL SJOBERG - LOS ANGELES COUNTY  
 Entity Title: Not reported  
 Affiliation Address: 900 SOUTH FREMONT AVENUE  
 Affiliation City: ALHAMBRA  
 Affiliation State: CA  
 Affiliation Country: Not reported  
 Affiliation Zip: Not reported  
 Affiliation Phone: 6264585100

Affiliation Type Desc: Regional Board Caseworker  
 Entity Name: CHANDRA TYLER - LOS ANGELES RWQCB (REGION 4)  
 Entity Title: Not reported  
 Affiliation Address: Not reported  
 Affiliation City: R4 UNKNOWN  
 Affiliation State: CA  
 Affiliation Country: Not reported  
 Affiliation Zip: Not reported  
 Affiliation Phone: Not reported

**A4**  
**ESE**  
 < 1/8  
 0.021 mi.  
 112 ft.  
 Relative:  
 Lower  
 Actual:  
 1212 ft.

**BURKHALTER'S ARCO SERVICE**  
**550 FOOTHILL BLVD**  
**LA CANADA, CA 91011**  
 Site 4 of 12 in cluster A

**EDR Hist Auto 1008994334**  
**N/A**

EDR Hist Auto

| Year: | Name:                        | Type:                     |
|-------|------------------------------|---------------------------|
| 1963  | ALLEN LYNN RICHFIELD SERVICE | Not reported              |
| 1969  | APPLEGATE LYNDON B           | Gasoline Service Stations |
| 1970  | APPLEGATE LYNDON B           | Gasoline Service Stations |
| 1971  | APPLEGATE LYNDON B           | Gasoline Service Stations |
| 1974  | BURKHALTER'S ARCO SERVICE    | Not reported              |

Map ID  
 Direction  
 Distance  
 Elevation

MAP FINDINGS

Site

Database(s)

EDR ID Number  
 EPA ID Number

**BURKHALTER'S ARCO SERVICE (Continued)**

**1008994334**

|      |                           |                                |
|------|---------------------------|--------------------------------|
| 1975 | BUCKHALTER'S ARCO SERVICE | Not reported                   |
| 1979 | LEONS ARCO                | Gasoline Service Stations      |
| 1979 | LEONS ARCO                | Gasoline Service Stations      |
| 1980 | LEONS ARCO                | Gasoline Service Stations      |
| 1982 | LEONS ARCO                | Gasoline Service Stations      |
| 1983 | LEONS ARCO                | Gasoline Service Stations      |
| 1985 | LEONS ARCO                | Gasoline Service Stations      |
| 1986 | LEONS ARCO                | Gasoline Service Stations      |
| 1986 | LEONS ARCO                | Gasoline Service Stations      |
| 1987 | LEONS ARCO                | Gasoline Service Stations      |
| 1987 | LEONS ARCO                | Gasoline Service Stations      |
| 1988 | LEONS ARCO                | Gasoline Service Stations      |
| 1988 | LEONS ARCO                | Gasoline Service Stations      |
| 1989 | LEONS ARCO                | Gasoline Service Stations      |
| 1989 | LA CANADA ARCO            | Gasoline Service Stations, NEC |
| 1989 | LEONS ARCO                | Gasoline Service Stations      |
| 1990 | LEONS ARCO                | Gasoline Service Stations      |
| 1990 | LA CANADA ARCO            | Gasoline Service Stations, NEC |
| 1990 | LEONS ARCO                | Gasoline Service Stations      |
| 1991 | LEONS ARCO                | Gasoline Service Stations      |
| 1991 | LEONS ARCO                | Gasoline Service Stations      |
| 1991 | LA CANADA ARCO            | Gasoline Service Stations, NEC |
| 1992 | LEONS ARCO                | Gasoline Service Stations      |
| 1992 | LEONS ARCO                | Gasoline Service Stations      |
| 1992 | LA CANADA ARCO            | Gasoline Service Stations, NEC |
| 1993 | LEONS ARCO                | Gasoline Service Stations      |
| 1993 | LA CANADA ARCO            | Gasoline Service Stations, NEC |
| 1993 | LEONS ARCO                | Gasoline Service Stations      |
| 1994 | LA CANADA ARCO            | Gasoline Service Stations, NEC |
| 1994 | LEONS ARCO                | Gasoline Service Stations      |
| 1995 | LA CANADA ARCO            | Gasoline Service Stations, NEC |
| 1996 | LA CANADA ARCO            | Gasoline Service Stations, NEC |
| 1997 | LA CANADA ARCO            | Gasoline Service Stations, NEC |
| 2008 | LACANANDA ARCO            | Gasoline Service Stations      |
| 2009 | LACANANDA ARCO            | Gasoline Service Stations      |
| 2010 | LA CANADA ARCO            | Gasoline Service Stations, NEC |
| 2011 | LA CANADA ARCO            | Gasoline Service Stations, NEC |
| 2012 | LA CANADA ARCO            | Gasoline Service Stations, NEC |
| 2013 | LA CANADA ARCO            | Gasoline Service Stations, NEC |
| 2014 | LA CANADA ARCO            | Gasoline Service Stations, NEC |

**A5**  
**ESE**  
 < 1/8  
 0.021 mi.  
 112 ft.

**LA CANADA ARCO**  
**550 FOOTHILL BLVD**  
**LA CANADA FLINTRIDGE, CA 91011**  
 Site 5 of 12 in cluster A

**UST U003938055**  
**N/A**

**Relative:**  
**Lower**  
**Actual:**  
**1212 ft.**

UST:  
 Name: LA CANADA ARCO  
 Address: 550 FOOTHILL BLVD  
 City,State,Zip: LA CANADA FLINTRIDGE, CA 91011  
 Facility ID: LACoFA0011375  
 Permitting Agency: Los Angeles County Fire Department  
 Latitude: 34.19998  
 Longitude: -118.19116  
  
 Name: ARCO PRODUCTS #01684  
 Address: 550 FOOTHILL BLVD

Map ID  
Direction  
Distance  
Elevation

MAP FINDINGS

Site

Database(s)

EDR ID Number  
EPA ID Number

**LA CANADA ARCO (Continued)**

**U003938055**

City,State,Zip: LA CANADA FLINTRIDGE, CA 91011  
Facility ID: 1695  
Permitting Agency: LOS ANGELES COUNTY  
Latitude: 34.2013206  
Longitude: -118.1898763

**A6  
ESE  
< 1/8  
0.021 mi.  
112 ft.**

**FIRSTELEMMENT FUEL INC  
550 FOOTHILL BLVD  
LA CANADA FLINTRIDGE, CA 91011**

**RCRA NonGen / NLR 1024849490  
CAL000406183**

**Site 6 of 12 in cluster A**

**Relative:  
Lower**

RCRA NonGen / NLR:

**Actual:  
1212 ft.**

Date form received by agency: 04/17/2015  
Facility name: FIRSTELEMMENT FUEL INC  
Facility address: 550 FOOTHILL BLVD  
LA CANADA FLINTRIDGE, CA 91011  
EPA ID: CAL000406183  
Mailing address: 5151 CALIFORNIA AVE STE 220  
IRVINE, CA 92617  
Contact: GHASSAN SLEIMAN  
Contact address: 5151 CALIFORNIA AVE STE 220  
IRVINE, CA 92617  
Contact country: Not reported  
Contact telephone: 310-415-2189  
Contact email: GHASSAN.SLEIMAN@FEFUEL.COM  
EPA Region: 09  
Classification: Non-Generator  
Description: Handler: Non-Generators do not presently generate hazardous waste

**Owner/Operator Summary:**

Owner/operator name: FIRSTELEMMENT FUEL INC  
Owner/operator address: 5151 CALIFORNIA AVE STE 220  
IRVINE, CA 92617  
Owner/operator country: Not reported  
Owner/operator telephone: 949-205-5553  
Owner/operator email: Not reported  
Owner/operator fax: Not reported  
Owner/operator extension: Not reported  
Legal status: Other  
Owner/Operator Type: Owner  
Owner/Op start date: Not reported  
Owner/Op end date: Not reported

Owner/operator name: GHASSAN SLEIMAN  
Owner/operator address: 5151 CALIFORNIA AVE STE 220  
IRVINE, CA 92617  
Owner/operator country: Not reported  
Owner/operator telephone: 310-415-2189  
Owner/operator email: Not reported  
Owner/operator fax: Not reported  
Owner/operator extension: Not reported  
Legal status: Other  
Owner/Operator Type: Operator  
Owner/Op start date: Not reported  
Owner/Op end date: Not reported

Map ID  
 Direction  
 Distance  
 Elevation

MAP FINDINGS

Site

Database(s)

EDR ID Number  
 EPA ID Number

**FIRSTELEMMENT FUEL INC (Continued)**

**1024849490**

Handler Activities Summary:

U.S. importer of hazardous waste: No  
 Mixed waste (haz. and radioactive): No  
 Recycler of hazardous waste: No  
 Transporter of hazardous waste: Yes  
 Treater, storer or disposer of HW: No  
 Underground injection activity: No  
 On-site burner exemption: No  
 Furnace exemption: No  
 Used oil fuel burner: No  
 Used oil processor: No  
 User oil refiner: No  
 Used oil fuel marketer to burner: No  
 Used oil Specification marketer: No  
 Used oil transfer facility: No  
 Used oil transporter: No

Violation Status: No violations found

**A7**  
**ESE**  
**< 1/8**  
**0.021 mi.**  
**112 ft.**

**ATLANTIC RICHFIELD STATION #1684**  
**550 FOOTHILL BLVD W.**  
**LA CANADA, CA 91011**  
**Site 7 of 12 in cluster A**

**LUST S105691093**  
**N/A**

**Relative:**  
**Lower**  
**Actual:**  
**1212 ft.**

LUST REG 4:  
 Region: 4  
 Regional Board: 04  
 County: Los Angeles  
 Facility Id: I-01695A  
 Status: Pollution Characterization  
 Substance: Gasoline  
 Substance Quantity: Not reported  
 Local Case No: Not reported  
 Case Type: Groundwater  
 Abatement Method Used at the Site: Not reported  
 Global ID: T0603763485  
 W Global ID: Not reported  
 Staff: MSH  
 Local Agency: 19000  
 Cross Street: Not reported  
 Enforcement Type: DLSEL  
 Date Leak Discovered: 1/15/2001  
 Date Leak First Reported: 1/15/2001  
 Date Leak Record Entered: Not reported  
 Date Confirmation Began: Not reported  
 Date Leak Stopped: Not reported  
 Date Case Last Changed on Database: Not reported  
 Date the Case was Closed: Not reported  
 How Leak Discovered: GWM  
 How Leak Stopped: Not reported  
 Cause of Leak: UNK  
 Leak Source: UNK  
 Operator: Not reported  
 Water System: Not reported  
 Well Name: Not reported  
 Approx. Dist To Production Well (ft): Not reported  
 Source of Cleanup Funding: UNK

Map ID  
Direction  
Distance  
Elevation

MAP FINDINGS

Site

Database(s)

EDR ID Number  
EPA ID Number

**ATLANTIC RICHFIELD STATION #1684 (Continued)**

**S105691093**

Preliminary Site Assessment Workplan Submitted: Not reported  
Preliminary Site Assessment Began: Not reported  
Pollution Characterization Began: 6/21/2004  
Remediation Plan Submitted: Not reported  
Remedial Action Underway: Not reported  
Post Remedial Action Monitoring Began: Not reported  
Enforcement Action Date: Not reported  
Historical Max MTBE Date: Not reported  
Hist Max MTBE Conc in Groundwater: Not reported  
Hist Max MTBE Conc in Soil: Not reported  
Significant Interim Remedial Action Taken: Not reported  
GW Qualifier: Not reported  
Soil Qualifier: Not reported  
Organization: Not reported  
Owner Contact: Not reported  
Responsible Party: RAYMOND VOSE  
RP Address: 4 CENTERPOINTE DR., LPR4-462  
Program: LUST  
Lat/Long: 0 / 0  
Local Agency Staff: Not reported  
Beneficial Use: Not reported  
Priority: Not reported  
Cleanup Fund Id: Not reported  
Suspended: Not reported  
Assigned Name: Not reported  
Summary: Not reported

**A8**  
**ESE**  
**< 1/8**  
**0.021 mi.**  
**112 ft.**

**ARCO #1684**  
**550 W FOOTHILL BLVD**  
**LA CANADA, CA 91011**  
**Site 8 of 12 in cluster A**

**CERS HAZ WASTE**  
**SWEEPS UST**  
**CERS TANKS**  
**LOS ANGELES CO. HMS**  
**CERS**

**S105421973**  
**N/A**

**Relative:**  
**Lower**

**CERS HAZ WASTE:**  
Site ID: 128669  
CERS ID: 10267843  
Name: LA CANADA ARCO  
Address: 550 FOOTHILL BLVD  
City,State,Zip: LA CANADA FLINTRIDGE, CA 91011  
CERS Description: Hazardous Waste Generator

**Violations:**  
Site ID: 128669  
Site Name: LA CANADA ARCO  
Violation Date: 10-11-2017  
Citation: 23 CCR 16 2641(a) - California Code of Regulations, Title 23, Chapter 16, Section(s) 2641(a)  
Violation Description: Failure of leak detection equipment to be located such that equipment is capable of detecting a leak at the earliest possible opportunity.  
Violation Notes: Returned to compliance on 10/26/2017.  
Violation Division: Los Angeles County Department of Public Works  
Violation Program: UST  
Violation Source: CERS

Site ID: 128669  
Site Name: LA CANADA ARCO  
Violation Date: 03-27-2014  
Citation: HSC 6.95 25505(a) - California Health and Safety Code, Chapter 6.95,

Map ID  
Direction  
Distance  
Elevation

MAP FINDINGS

Site

Database(s)

EDR ID Number  
EPA ID Number

**ARCO #1684 (Continued)**

**S105421973**

Violation Description: Section(s) 25505(a)  
Owner/Operator failed to complete and/or submit a Hazardous Materials Business Plan when storing hazardous materials at or above the thresholds quantities of 55 gallons/500 lbs/200 cubic feet.  
Violation Notes: Returned to compliance on 06/01/2017. Failure to submit HMBP  
Violation Division: Los Angeles County Fire Department  
Violation Program: HMRRP  
Violation Source: CERS

Site ID: 128669  
Site Name: LA CANADA ARCO  
Violation Date: 10-11-2017  
Citation: 23 CCR 16 2712(i) - California Code of Regulations, Title 23, Chapter 16, Section(s) 2712(i)

Violation Description: Failure to have a UST Monitoring Plan available on site.  
Violation Notes: Returned to compliance on 10/26/2017.  
Violation Division: Los Angeles County Department of Public Works  
Violation Program: UST  
Violation Source: CERS

Site ID: 128669  
Site Name: LA CANADA ARCO  
Violation Date: 10-11-2017  
Citation: HSC 6.7 25284(a)(3)(A) & (B); - California Health and Safety Code, Chapter 6.7, Section(s) 25284(a)(3)(A) & (B);  
Violation Description: Failure to implement or maintain a written agreement between the UST permit holder and the operator (owner/operator agreement).  
Violation Notes: Returned to compliance on 10/26/2017.  
Violation Division: Los Angeles County Department of Public Works  
Violation Program: UST  
Violation Source: CERS

Site ID: 128669  
Site Name: LA CANADA ARCO  
Violation Date: 10-13-2016  
Citation: 23 CCR 16 2715(c) - California Code of Regulations, Title 23, Chapter 16, Section(s) 2715(c)  
Violation Description: Failure to comply with one or more of the following designated operator (DO) monthly inspection requirements: Be performed by an ICC certified DO. Inspect monthly alarm history report, check that alarms are documented and responded to appropriately, and attach a copy. Inspect for the presence of liquid/debris in spill containers. Inspect for the presence of liquid/debris in under dispenser containment (UDC) and ensure that the monitoring equipment is positioned correctly. Inspect for liquid or debris in containment sumps where an alarm occurred with no service visit. Check that all testing and maintenance has been completed and documented. Verify that all facility employees have been properly trained.  
Violation Notes: Not reported  
Violation Division: Los Angeles County Department of Public Works  
Violation Program: UST  
Violation Source: CERS

Site ID: 128669  
Site Name: LA CANADA ARCO  
Violation Date: 10-11-2017  
Citation: 23 CCR 16 2641(h) - California Code of Regulations, Title 23, Chapter



Map ID  
Direction  
Distance  
Elevation

MAP FINDINGS

Site

Database(s)

EDR ID Number  
EPA ID Number

**ARCO #1684 (Continued)**

**S105421973**

16, Section(s) 2641(h)  
Violation Description: Failure to have an approved UST Monitoring Plan.  
Violation Notes: Returned to compliance on 10/26/2017.  
Violation Division: Los Angeles County Department of Public Works  
Violation Program: UST  
Violation Source: CERS

Site ID: 128669  
Site Name: LA CANADA ARCO  
Violation Date: 10-14-2015  
Citation: 23 CCR 16 2715(a) - California Code of Regulations, Title 23, Chapter 16, Section(s) 2715(a)  
Violation Description: The owner/operator has failed to designate an UST operator or to inform the CUPA or any change in the designated UST operator(s) within 30 days after a change.  
Violation Notes: Returned to compliance on 10/14/2015.  
Violation Division: Los Angeles County Department of Public Works  
Violation Program: UST  
Violation Source: CERS

Site ID: 128669  
Site Name: LA CANADA ARCO  
Violation Date: 01-31-2017  
Citation: HSC 6.7 25290.1(c)(3), 25290.2(c)(3) - California Health and Safety Code, Chapter 6.7, Section(s) 25290.1(c)(3), 25290.2(c)(3)  
Violation Description: Failure to keep water out of the secondary containment of UST systems installed on or after July 1, 2003 and before July 1, 2004, or on or after July 1, 2004.  
Violation Notes: Returned to compliance on 10/11/2017.  
Violation Division: Los Angeles County Department of Public Works  
Violation Program: UST  
Violation Source: CERS

Site ID: 128669  
Site Name: LA CANADA ARCO  
Violation Date: 10-14-2015  
Citation: 23 CCR 16 2712(i) - California Code of Regulations, Title 23, Chapter 16, Section(s) 2712(i)  
Violation Description: Failure to maintain on site an approved monitoring plan.  
Violation Notes: Returned to compliance on 10/14/2015.  
Violation Division: Los Angeles County Department of Public Works  
Violation Program: UST  
Violation Source: CERS

Site ID: 128669  
Site Name: LA CANADA ARCO  
Violation Date: 10-13-2016  
Citation: 23 CCR 16 2637(e) - California Code of Regulations, Title 23, Chapter 16, Section(s) 2637(e)  
Violation Description: Failure to submit a copy of the secondary containment test results to the CUPA within 30 days after the test.  
Violation Notes: Not reported  
Violation Division: Los Angeles County Department of Public Works  
Violation Program: UST  
Violation Source: CERS

Site ID: 128669

Map ID  
Direction  
Distance  
Elevation

MAP FINDINGS

Site

Database(s)

EDR ID Number  
EPA ID Number

**ARCO #1684 (Continued)**

**S105421973**

Site Name: LA CANADA ARCO  
Violation Date: 10-14-2015  
Citation: HSC 6.7 25299 - California Health and Safety Code, Chapter 6.7, Section(s) 25299  
Violation Description: Failure to comply with one or more of the operating permit conditions.  
Violation Notes: Returned to compliance on 10/14/2015.  
Violation Division: Los Angeles County Department of Public Works  
Violation Program: UST  
Violation Source: CERS

Site ID: 128669  
Site Name: LA CANADA ARCO  
Violation Date: 10-11-2017  
Citation: 23 CCR 16 2632(d)(1)(C), 2641(h), 2711(a)(8) - California Code of Regulations, Title 23, Chapter 16, Section(s) 2632(d)(1)(C), 2641(h), 2711(a)(8)  
Violation Description: Failure to submit or update a plot plan.  
Violation Notes: Returned to compliance on 10/26/2017.  
Violation Division: Los Angeles County Department of Public Works  
Violation Program: UST  
Violation Source: CERS

Site ID: 128669  
Site Name: LA CANADA ARCO  
Violation Date: 10-11-2017  
Citation: 23 CCR 6.7 25284, 25286 - California Code of Regulations, Title 23, Chapter 6.7, Section(s) 25284, 25286  
Violation Description: Failure to submit a complete and accurate application for a permit to operate a UST, or for renewal of the permit.  
Violation Notes: Returned to compliance on 10/26/2017.  
Violation Division: Los Angeles County Department of Public Works  
Violation Program: UST  
Violation Source: CERS

Site ID: 128669  
Site Name: LA CANADA ARCO  
Violation Date: 10-11-2017  
Citation: 23 CCR 16 2637(e) - California Code of Regulations, Title 23, Chapter 16, Section(s) 2637(e)  
Violation Description: Failure to submit a copy of the secondary containment test results to the CUPA within 30 days after the test.  
Violation Notes: Returned to compliance on 10/26/2017.  
Violation Division: Los Angeles County Department of Public Works  
Violation Program: UST  
Violation Source: CERS

Site ID: 128669  
Site Name: LA CANADA ARCO  
Violation Date: 01-27-2017  
Citation: 23 CCR 16 2637 - California Code of Regulations, Title 23, Chapter 16, Section(s) 2637  
Violation Description: Failure to conduct secondary containment testing, or one or more of the following requirements: Perform the test within six months of installation and every 36 months thereafter. Use a procedure that demonstrates the system works as well as at installation. Use applicable manufacturer guidelines, industry codes, engineering standard, or professional engineer approval. Performed by a certified

Map ID  
Direction  
Distance  
Elevation

MAP FINDINGS

Site

Database(s)

EDR ID Number  
EPA ID Number

**ARCO #1684 (Continued)**

**S105421973**

Violation Notes: service technician or a licensed tank tester.  
Returned to compliance on 05/11/2017.  
Violation Division: Los Angeles County Department of Public Works  
Violation Program: UST  
Violation Source: CERS

Site ID: 128669  
Site Name: LA CANADA ARCO  
Violation Date: 10-11-2018  
Citation: 23 CCR 16 2712(b)(1)(G) - California Code of Regulations, Title 23, Chapter 16, Section(s) 2712(b)(1)(G)

Violation Description: Failure to comply with one or more of the following overfill prevention equipment requirements: Alert the transfer operator when the tank is 90 percent full by restricting the flow into the tank or triggering an audible and visual alarm; or Restrict delivery of flow to the tank at least 30 minutes before the tank overfills, provided the restriction occurs when the tank is filled to no more than 95 percent of capacity; and activate an audible alarm at least five minutes before the tank overfills; or Provide positive shut-off of flow to the tank when the tank is filled to no more than 95 percent of capacity; or Provide positive shut-off of flow to the tank so that none of the fittings located on the top of the tank are exposed to product due to overfilling. Install/retrofit overfill prevention equipment that does not use flow restrictors on vent piping to meet overfill prevention equipment requirements when the overfill prevention equipment is installed, repaired, or replaced on and after October 1, 2018. For USTs installed before October 1, 2018, perform an inspection by October 13, 2018 and every 36 months thereafter. For USTs installed on and after October 1, 2018, perform an inspection at installation and every 36 months thereafter. Inspected within 30 days after a repair to the overfill prevention equipment. Inspected using an applicable manufacturer guidelines, industry codes, engineering standards, or a method approved by a professional engineer. Inspected by a certified UST service technician. Maintain records of overfill prevention equipment inspection for 36 months.

Violation Notes: Not reported  
Violation Division: Los Angeles County Department of Public Works  
Violation Program: UST  
Violation Source: CERS

Site ID: 128669  
Site Name: LA CANADA ARCO  
Violation Date: 10-13-2016  
Citation: 23 CCR 16 2637(f), 2638(e), 2643(g), 2644.1(a)(4) - California Code of Regulations, Title 23, Chapter 16, Section(s) 2637(f), 2638(e), 2643(g), 2644.1(a)(4)

Violation Description: Failure to notify the CUPA 48 hours prior to testing.

Violation Notes: Not reported  
Violation Division: Los Angeles County Department of Public Works  
Violation Program: UST  
Violation Source: CERS

Site ID: 128669  
Site Name: LA CANADA ARCO  
Violation Date: 10-11-2017  
Citation: HSC 6.7 25290.1(c)(3), 25290.2(c)(3) - California Health and Safety Code, Chapter 6.7, Section(s) 25290.1(c)(3), 25290.2(c)(3)

Map ID  
Direction  
Distance  
Elevation

MAP FINDINGS

Site

Database(s)

EDR ID Number  
EPA ID Number

**ARCO #1684 (Continued)**

**S105421973**

Violation Description: Failure to keep water out of the secondary containment of UST systems installed on or after July 1, 2003 and before July 1, 2004, or on or after July 1, 2004.  
Violation Notes: Returned to compliance on 10/26/2017.  
Violation Division: Los Angeles County Department of Public Works  
Violation Program: UST  
Violation Source: CERS

Evaluation:

Eval General Type: Compliance Evaluation Inspection  
Eval Date: 10-14-2015  
Violations Found: Yes  
Eval Type: Routine done by local agency  
Eval Notes: NOTICE ISSUED FOR MISSING ITEMS IN CERS; CORRECTED DURING INSPECTION TANKS PASSING, V/R ALL NORMAL, SUMPS/UDC'S CLEAN, SENSORS CORRECT.  
Eval Division: Los Angeles County Department of Public Works  
Eval Program: UST  
Eval Source: CERS

Eval General Type: Other/Unknown  
Eval Date: 10-14-2016  
Violations Found: Yes  
Eval Type: Other, not routine, done by local agency  
Eval Notes: REJECTED SCTR NOTICE HAND DELIVERED TO NANCY JENSEN; WIFE OF OWNER. SIGNED FOR ON 10/14/16 SEE V000844877  
Eval Division: Los Angeles County Department of Public Works  
Eval Program: UST  
Eval Source: CERS

Eval General Type: Other/Unknown  
Eval Date: 10-14-2016  
Violations Found: Yes  
Eval Type: Other, not routine, done by local agency  
Eval Notes: REJECTED TEST NOTICE HAND DELIVERED TO NANCY JENSEN; WIFE OF OWNER. SIGNED FOR ON 10/14/16 SEE V000844876  
Eval Division: Los Angeles County Department of Public Works  
Eval Program: UST  
Eval Source: CERS

Eval General Type: Compliance Evaluation Inspection  
Eval Date: 03-27-2014  
Violations Found: No  
Eval Type: Routine done by local agency  
Eval Notes: Not reported  
Eval Division: Los Angeles County Fire Department  
Eval Program: HW  
Eval Source: CERS

Eval General Type: Compliance Evaluation Inspection  
Eval Date: 06-02-2016  
Violations Found: No  
Eval Type: Routine done by local agency  
Eval Notes: David Jensen  
Eval Division: Los Angeles County Fire Department  
Eval Program: HW  
Eval Source: CERS

Map ID  
Direction  
Distance  
Elevation

MAP FINDINGS

Site

Database(s)

EDR ID Number  
EPA ID Number

**ARCO #1684 (Continued)**

**S105421973**

Eval General Type: Other/Unknown  
Eval Date: 01-31-2017  
Violations Found: Yes  
Eval Type: Other, not routine, done by local agency  
Eval Notes: NOTICE ISSUED TO PULL A PERMIT,REPAIR,AND RETEST UDCS ,  
Eval Division: Los Angeles County Department of Public Works  
Eval Program: UST  
Eval Source: CERS

Eval General Type: Compliance Evaluation Inspection  
Eval Date: 06-02-2016  
Violations Found: No  
Eval Type: Routine done by local agency  
Eval Notes: David Jensen  
Eval Division: Los Angeles County Fire Department  
Eval Program: HMRRP  
Eval Source: CERS

Eval General Type: Compliance Evaluation Inspection  
Eval Date: 10-11-2017  
Violations Found: Yes  
Eval Type: Routine done by local agency  
Eval Notes: CERS ERRORS;LIQUID PRESENT IN ALL PIPING SUMPS;VR323 IN 87(AUX/WEST)  
PIPING SUMP POSITIONED INCORRECTLY;UDC 1-8 SCTR NOT SUBMITTED.  
Eval Division: Los Angeles County Department of Public Works  
Eval Program: UST  
Eval Source: CERS

Eval General Type: Compliance Evaluation Inspection  
Eval Date: 10-11-2018  
Violations Found: Yes  
Eval Type: Routine done by local agency  
Eval Notes: NOV: INSPECTION REPORT FOR BALL FLOAT INSPECTION NOT AVAILABLE-  
PROVIDE INSPECTION REPORT OR SCHEDULE INSPECTION & SUBMIT REPORT  
Eval Division: Los Angeles County Department of Public Works  
Eval Program: UST  
Eval Source: CERS

Eval General Type: Compliance Evaluation Inspection  
Eval Date: 10-12-2016  
Violations Found: No  
Eval Type: Routine done by local agency  
Eval Notes: TWO NOTICES ISSUED V844877 TEST RESULTS, AND V844876 MUST RETEST DUE  
TO NO NOTIFICATION. TANKS PASSING TESTING CERS ACCEPTED  
Eval Division: Los Angeles County Department of Public Works  
Eval Program: UST  
Eval Source: CERS

Eval General Type: Compliance Evaluation Inspection  
Eval Date: 10-21-2014  
Violations Found: No  
Eval Type: Routine done by local agency  
Eval Notes: SENSORS IN PLACE; SUMPS/UDCS/SPBK CLEAN AND DRY. ALL DOCUMENTS AND  
CERTIFICATIONS WERE ONSITE AND CURRENT. CTLS TEST DURING INSPECTION  
Eval Division: Los Angeles County Department of Public Works  
Eval Program: UST  
Eval Source: CERS

Map ID  
Direction  
Distance  
Elevation

MAP FINDINGS

Site

Database(s)

EDR ID Number  
EPA ID Number

**ARCO #1684 (Continued)**

**S105421973**

Eval General Type: Other/Unknown  
Eval Date: 01-27-2017  
Violations Found: Yes  
Eval Type: Other, not routine, done by local agency  
Eval Notes: NOTICE ISSUED TO RETEST ALL 3 FILL SUMPS AT THE PROPER LEVEL ,  
Eval Division: Los Angeles County Department of Public Works  
Eval Program: UST  
Eval Source: CERS

Eval General Type: Compliance Evaluation Inspection  
Eval Date: 03-27-2014  
Violations Found: Yes  
Eval Type: Routine done by local agency  
Eval Notes: Not reported  
Eval Division: Los Angeles County Fire Department  
Eval Program: HMRRP  
Eval Source: CERS

Enforcement Action:

Site ID: 128669  
Site Name: LA CANADA ARCO  
Site Address: 550 FOOTHILL BLVD  
Site City: LA CANADA FLINTRIDGE  
Site Zip: 91011  
Enf Action Date: 03-27-2014  
Enf Action Type: Notice of Violation (Unified Program)  
Enf Action Description: Notice of Violation Issued by the Inspector at the Time of Inspection  
Enf Action Notes: Not reported  
Enf Action Division: Los Angeles County Fire Department  
Enf Action Program: HMRRP  
Enf Action Source: CERS

Coordinates:

Site ID: 128669  
Facility Name: LA CANADA ARCO  
Env Int Type Code: HWG  
Program ID: 10267843  
Coord Name: Not reported  
Ref Point Type Desc: Center of a facility or station.  
Latitude: 34.199980  
Longitude: -118.191160

Affiliation:

Affiliation Type Desc: Facility Mailing Address  
Entity Name: Mailing Address  
Entity Title: Not reported  
Affiliation Address: 550 FOOTHILL BLVD  
Affiliation City: LA CANADA FLINTRIDGE  
Affiliation State: CA  
Affiliation Country: Not reported  
Affiliation Zip: 91011  
Affiliation Phone: Not reported

Affiliation Type Desc: Identification Signer  
Entity Name: DAVID R. JENSEN  
Entity Title: C.E.O.



Map ID  
Direction  
Distance  
Elevation

MAP FINDINGS

Site

Database(s)

EDR ID Number  
EPA ID Number

**ARCO #1684 (Continued)**

**S105421973**

|                        |                         |
|------------------------|-------------------------|
| Affiliation Address:   | Not reported            |
| Affiliation City:      | Not reported            |
| Affiliation State:     | Not reported            |
| Affiliation Country:   | Not reported            |
| Affiliation Zip:       | Not reported            |
| Affiliation Phone:     | Not reported            |
| Affiliation Type Desc: | UST Permit Applicant    |
| Entity Name:           | DAVID R. JENSEN         |
| Entity Title:          | C.E.O.                  |
| Affiliation Address:   | Not reported            |
| Affiliation City:      | Not reported            |
| Affiliation State:     | Not reported            |
| Affiliation Country:   | Not reported            |
| Affiliation Zip:       | Not reported            |
| Affiliation Phone:     | (818) 790-5520          |
| Affiliation Type Desc: | UST Property Owner Name |
| Entity Name:           | FOOTHILL 91011 LLC      |
| Entity Title:          | Not reported            |
| Affiliation Address:   | 550 FOOTHILL BLVD       |
| Affiliation City:      | LA CANADA FLINTRIDGE    |
| Affiliation State:     | CA                      |
| Affiliation Country:   | United States           |
| Affiliation Zip:       | 91011                   |
| Affiliation Phone:     | (818) 790-5520          |
| Affiliation Type Desc: | CUPA District           |
| Entity Name:           | Los Angeles County Fire |
| Entity Title:          | Not reported            |
| Affiliation Address:   | 5825 Rickenbacker Road  |
| Affiliation City:      | Commerce                |
| Affiliation State:     | CA                      |
| Affiliation Country:   | Not reported            |
| Affiliation Zip:       | 90040-3027              |
| Affiliation Phone:     | (323) 890-4045          |
| Affiliation Type Desc: | Environmental Contact   |
| Entity Name:           | DAVID R. JENSEN         |
| Entity Title:          | Not reported            |
| Affiliation Address:   | 550 FOOTHILL BLVD       |
| Affiliation City:      | LA CANADA FLINTRIDGE    |
| Affiliation State:     | CA                      |
| Affiliation Country:   | Not reported            |
| Affiliation Zip:       | 91011                   |
| Affiliation Phone:     | Not reported            |
| Affiliation Type Desc: | Parent Corporation      |
| Entity Name:           | LA CANADA ARCO          |
| Entity Title:          | Not reported            |
| Affiliation Address:   | Not reported            |
| Affiliation City:      | Not reported            |
| Affiliation State:     | Not reported            |
| Affiliation Country:   | Not reported            |
| Affiliation Zip:       | Not reported            |
| Affiliation Phone:     | Not reported            |

Map ID  
Direction  
Distance  
Elevation

MAP FINDINGS

Site

Database(s)

EDR ID Number  
EPA ID Number

**ARCO #1684 (Continued)**

**S105421973**

Affiliation Type Desc: Operator  
Entity Name: Foothill 550 Inc  
Entity Title: Not reported  
Affiliation Address: Not reported  
Affiliation City: Not reported  
Affiliation State: Not reported  
Affiliation Country: Not reported  
Affiliation Zip: Not reported  
Affiliation Phone: (818) 790-5520

Affiliation Type Desc: Property Owner  
Entity Name: Foothill 91011 LLC  
Entity Title: Not reported  
Affiliation Address: 550 Foothill Blvd  
Affiliation City: LA Canada Flintridge  
Affiliation State: CA  
Affiliation Country: United States  
Affiliation Zip: 91011  
Affiliation Phone: (818) 790-5520

Affiliation Type Desc: Document Preparer  
Entity Name: Terri Harlan  
Entity Title: Not reported  
Affiliation Address: Not reported  
Affiliation City: Not reported  
Affiliation State: Not reported  
Affiliation Country: Not reported  
Affiliation Zip: Not reported  
Affiliation Phone: Not reported

Affiliation Type Desc: Legal Owner  
Entity Name: Foothill 550 Inc  
Entity Title: Not reported  
Affiliation Address: 550 Foothill Blvd  
Affiliation City: LA Canada Flintridge  
Affiliation State: CA  
Affiliation Country: United States  
Affiliation Zip: 91011  
Affiliation Phone: (818) 790-5520

Affiliation Type Desc: UST Tank Operator  
Entity Name: Foothill 550 Inc  
Entity Title: Not reported  
Affiliation Address: 550 Foothill Blvd  
Affiliation City: LA Canada Flintridge  
Affiliation State: CA  
Affiliation Country: United States  
Affiliation Zip: 91011  
Affiliation Phone: (818) 790-5520

Affiliation Type Desc: UST Tank Owner  
Entity Name: Foothill 91011 LLC  
Entity Title: Not reported  
Affiliation Address: 550 Foothill Blvd  
Affiliation City: LA Canada Flintridge  
Affiliation State: CA  
Affiliation Country: United States

Map ID  
Direction  
Distance  
Elevation

MAP FINDINGS

Site

Database(s)

EDR ID Number  
EPA ID Number

**ARCO #1684 (Continued)**

**S105421973**

Affiliation Zip: 91011  
Affiliation Phone: (818) 790-5520

**SWEEPS UST:**

Name: ARCO #1684  
Address: 550 W FOOTHILL BLVD  
City: LA CANADA  
Status: Active  
Comp Number: 1695  
Number: 1  
Board Of Equalization: 44-000506  
Referral Date: 08-28-89  
Action Date: 08-28-89  
Created Date: 06-30-89  
Owner Tank Id: Not reported  
SWRCB Tank Id: 19-000-001695-000001  
Tank Status: A  
Capacity: 12000  
Active Date: 08-28-89  
Tank Use: M.V. FUEL  
STG: P  
Content: REG UNLEADED  
Number Of Tanks: 5

Name: ARCO #1684  
Address: 550 W FOOTHILL BLVD  
City: LA CANADA  
Status: Active  
Comp Number: 1695  
Number: 1  
Board Of Equalization: 44-000506  
Referral Date: 08-28-89  
Action Date: 08-28-89  
Created Date: 06-30-89  
Owner Tank Id: Not reported  
SWRCB Tank Id: 19-000-001695-000002  
Tank Status: A  
Capacity: 12000  
Active Date: 08-28-89  
Tank Use: M.V. FUEL  
STG: P  
Content: REG UNLEADED  
Number Of Tanks: Not reported

Name: ARCO #1684  
Address: 550 W FOOTHILL BLVD  
City: LA CANADA  
Status: Active  
Comp Number: 1695  
Number: 1  
Board Of Equalization: 44-000506  
Referral Date: 08-28-89  
Action Date: 08-28-89  
Created Date: 06-30-89  
Owner Tank Id: Not reported  
SWRCB Tank Id: 19-000-001695-000003

Map ID  
Direction  
Distance  
Elevation

MAP FINDINGS

Site

Database(s)

EDR ID Number  
EPA ID Number

**ARCO #1684 (Continued)**

**S105421973**

Tank Status: A  
Capacity: 12000  
Active Date: 08-28-89  
Tank Use: M.V. FUEL  
STG: P  
Content: LEADED  
Number Of Tanks: Not reported

Name: ARCO #1684  
Address: 550 W FOOTHILL BLVD  
City: LA CANADA  
Status: Active  
Comp Number: 1695  
Number: 1  
Board Of Equalization: 44-000506  
Referral Date: 08-28-89  
Action Date: 08-28-89  
Created Date: 06-30-89  
Owner Tank Id: Not reported  
SWRCB Tank Id: 19-000-001695-000004  
Tank Status: A  
Capacity: 550  
Active Date: 08-28-89  
Tank Use: OIL  
STG: W  
Content: Not reported  
Number Of Tanks: Not reported

Name: ARCO #1684  
Address: 550 W FOOTHILL BLVD  
City: LA CANADA  
Status: Active  
Comp Number: 1695  
Number: 1  
Board Of Equalization: 44-000506  
Referral Date: 08-28-89  
Action Date: 08-28-89  
Created Date: 06-30-89  
Owner Tank Id: Not reported  
SWRCB Tank Id: 19-000-001695-000005  
Tank Status: A  
Capacity: Not reported  
Active Date: 06-30-89  
Tank Use: UNKNOWN  
STG: W  
Content: Not reported  
Number Of Tanks: Not reported

**CERS TANKS:**

Name: LA CANADA ARCO  
Address: 550 FOOTHILL BLVD  
City,State,Zip: LA CANADA FLINTRIDGE, CA 91011  
Site ID: 128669  
CERS ID: 10267843  
CERS Description: Underground Storage Tank

Violations:

Map ID  
Direction  
Distance  
Elevation

MAP FINDINGS

Site

Database(s)

EDR ID Number  
EPA ID Number

**ARCO #1684 (Continued)**

**S105421973**

Site ID: 128669  
Site Name: LA CANADA ARCO  
Violation Date: 10-11-2017  
Citation: 23 CCR 16 2641(a) - California Code of Regulations, Title 23, Chapter 16, Section(s) 2641(a)  
Violation Description: Failure of leak detection equipment to be located such that equipment is capable of detecting a leak at the earliest possible opportunity.  
Violation Notes: Returned to compliance on 10/26/2017.  
Violation Division: Los Angeles County Department of Public Works  
Violation Program: UST  
Violation Source: CERS

Site ID: 128669  
Site Name: LA CANADA ARCO  
Violation Date: 03-27-2014  
Citation: HSC 6.95 25505(a) - California Health and Safety Code, Chapter 6.95, Section(s) 25505(a)  
Violation Description: Owner/Operator failed to complete and/or submit a Hazardous Materials Business Plan when storing hazardous materials at or above the thresholds quantities of 55 gallons/500 lbs/200 cubic feet.  
Violation Notes: Returned to compliance on 06/01/2017. Failure to submit HMBP  
Violation Division: Los Angeles County Fire Department  
Violation Program: HMRRP  
Violation Source: CERS

Site ID: 128669  
Site Name: LA CANADA ARCO  
Violation Date: 10-11-2017  
Citation: 23 CCR 16 2712(i) - California Code of Regulations, Title 23, Chapter 16, Section(s) 2712(i)  
Violation Description: Failure to have a UST Monitoring Plan available on site.  
Violation Notes: Returned to compliance on 10/26/2017.  
Violation Division: Los Angeles County Department of Public Works  
Violation Program: UST  
Violation Source: CERS

Site ID: 128669  
Site Name: LA CANADA ARCO  
Violation Date: 10-11-2017  
Citation: HSC 6.7 25284(a)(3)(A) & (B); - California Health and Safety Code, Chapter 6.7, Section(s) 25284(a)(3)(A) & (B);  
Violation Description: Failure to implement or maintain a written agreement between the UST permit holder and the operator (owner/operator agreement).  
Violation Notes: Returned to compliance on 10/26/2017.  
Violation Division: Los Angeles County Department of Public Works  
Violation Program: UST  
Violation Source: CERS

Site ID: 128669  
Site Name: LA CANADA ARCO  
Violation Date: 10-13-2016  
Citation: 23 CCR 16 2715(c) - California Code of Regulations, Title 23, Chapter 16, Section(s) 2715(c)  
Violation Description: Failure to comply with one or more of the following designated operator (DO) monthly inspection requirements: Be performed by an ICC certified DO. Inspect monthly alarm history report, check that alarms are documented and responded to appropriately, and attach a copy.

Map ID  
Direction  
Distance  
Elevation

MAP FINDINGS

Site

Database(s)

EDR ID Number  
EPA ID Number

**ARCO #1684 (Continued)**

**S105421973**

Inspect for the presence of liquid/debris in spill containers. Inspect for the presence of liquid/debris in under dispenser containment (UDC) and ensure that the monitoring equipment is positioned correctly. Inspect for liquid or debris in containment sumps where an alarm occurred with no service visit. Check that all testing and maintenance has been completed and documented. Verify that all facility employees have been properly trained.

Violation Notes: Not reported  
Violation Division: Los Angeles County Department of Public Works  
Violation Program: UST  
Violation Source: CERS

Site ID: 128669  
Site Name: LA CANADA ARCO  
Violation Date: 10-11-2017  
Citation: 23 CCR 16 2641(h) - California Code of Regulations, Title 23, Chapter 16, Section(s) 2641(h)

Violation Description: Failure to have an approved UST Monitoring Plan.  
Violation Notes: Returned to compliance on 10/26/2017.  
Violation Division: Los Angeles County Department of Public Works  
Violation Program: UST  
Violation Source: CERS

Site ID: 128669  
Site Name: LA CANADA ARCO  
Violation Date: 10-14-2015  
Citation: 23 CCR 16 2715(a) - California Code of Regulations, Title 23, Chapter 16, Section(s) 2715(a)  
Violation Description: The owner/operator has failed to designate an UST operator or to inform the CUPA or any change in the designated UST operator(s) within 30 days after a change.

Violation Notes: Returned to compliance on 10/14/2015.  
Violation Division: Los Angeles County Department of Public Works  
Violation Program: UST  
Violation Source: CERS

Site ID: 128669  
Site Name: LA CANADA ARCO  
Violation Date: 01-31-2017  
Citation: HSC 6.7 25290.1(c)(3), 25290.2(c)(3) - California Health and Safety Code, Chapter 6.7, Section(s) 25290.1(c)(3), 25290.2(c)(3)  
Violation Description: Failure to keep water out of the secondary containment of UST systems installed on or after July 1, 2003 and before July 1, 2004, or on or after July 1, 2004.

Violation Notes: Returned to compliance on 10/11/2017.  
Violation Division: Los Angeles County Department of Public Works  
Violation Program: UST  
Violation Source: CERS

Site ID: 128669  
Site Name: LA CANADA ARCO  
Violation Date: 10-14-2015  
Citation: 23 CCR 16 2712(i) - California Code of Regulations, Title 23, Chapter 16, Section(s) 2712(i)

Violation Description: Failure to maintain on site an approved monitoring plan.  
Violation Notes: Returned to compliance on 10/14/2015.  
Violation Division: Los Angeles County Department of Public Works



Map ID  
Direction  
Distance  
Elevation

MAP FINDINGS

Site

Database(s)

EDR ID Number  
EPA ID Number

**ARCO #1684 (Continued)**

**S105421973**

Violation Program: UST  
Violation Source: CERS

Site ID: 128669  
Site Name: LA CANADA ARCO  
Violation Date: 10-13-2016  
Citation: 23 CCR 16 2637(e) - California Code of Regulations, Title 23, Chapter 16, Section(s) 2637(e)  
Violation Description: Failure to submit a copy of the secondary containment test results to the CUPA within 30 days after the test.  
Violation Notes: Not reported  
Violation Division: Los Angeles County Department of Public Works  
Violation Program: UST  
Violation Source: CERS

Site ID: 128669  
Site Name: LA CANADA ARCO  
Violation Date: 10-14-2015  
Citation: HSC 6.7 25299 - California Health and Safety Code, Chapter 6.7, Section(s) 25299  
Violation Description: Failure to comply with one or more of the operating permit conditions.  
Violation Notes: Returned to compliance on 10/14/2015.  
Violation Division: Los Angeles County Department of Public Works  
Violation Program: UST  
Violation Source: CERS

Site ID: 128669  
Site Name: LA CANADA ARCO  
Violation Date: 10-11-2017  
Citation: 23 CCR 16 2632(d)(1)(C), 2641(h), 2711(a)(8) - California Code of Regulations, Title 23, Chapter 16, Section(s) 2632(d)(1)(C), 2641(h), 2711(a)(8)  
Violation Description: Failure to submit or update a plot plan.  
Violation Notes: Returned to compliance on 10/26/2017.  
Violation Division: Los Angeles County Department of Public Works  
Violation Program: UST  
Violation Source: CERS

Site ID: 128669  
Site Name: LA CANADA ARCO  
Violation Date: 10-11-2017  
Citation: 23 CCR 6.7 25284, 25286 - California Code of Regulations, Title 23, Chapter 6.7, Section(s) 25284, 25286  
Violation Description: Failure to submit a complete and accurate application for a permit to operate a UST, or for renewal of the permit.  
Violation Notes: Returned to compliance on 10/26/2017.  
Violation Division: Los Angeles County Department of Public Works  
Violation Program: UST  
Violation Source: CERS

Site ID: 128669  
Site Name: LA CANADA ARCO  
Violation Date: 10-11-2017  
Citation: 23 CCR 16 2637(e) - California Code of Regulations, Title 23, Chapter 16, Section(s) 2637(e)  
Violation Description: Failure to submit a copy of the secondary containment test results to the CUPA within 30 days after the test.

Map ID  
Direction  
Distance  
Elevation

MAP FINDINGS

Site

Database(s)

EDR ID Number  
EPA ID Number

**ARCO #1684 (Continued)**

**S105421973**

Violation Notes: Returned to compliance on 10/26/2017.  
Violation Division: Los Angeles County Department of Public Works  
Violation Program: UST  
Violation Source: CERS

Site ID: 128669  
Site Name: LA CANADA ARCO  
Violation Date: 01-27-2017  
Citation: 23 CCR 16 2637 - California Code of Regulations, Title 23, Chapter 16, Section(s) 2637  
Violation Description: Failure to conduct secondary containment testing, or one or more of the following requirements: Perform the test within six months of installation and every 36 months thereafter. Use a procedure that demonstrates the system works as well as at installation. Use applicable manufacturer guidelines, industry codes, engineering standard, or professional engineer approval. Performed by a certified service technician or a licensed tank tester.

Violation Notes: Returned to compliance on 05/11/2017.  
Violation Division: Los Angeles County Department of Public Works  
Violation Program: UST  
Violation Source: CERS

Site ID: 128669  
Site Name: LA CANADA ARCO  
Violation Date: 10-11-2018  
Citation: 23 CCR 16 2712(b)(1)(G) - California Code of Regulations, Title 23, Chapter 16, Section(s) 2712(b)(1)(G)  
Violation Description: Failure to comply with one or more of the following overfill prevention equipment requirements: Alert the transfer operator when the tank is 90 percent full by restricting the flow into the tank or triggering an audible and visual alarm; or Restrict delivery of flow to the tank at least 30 minutes before the tank overfills, provided the restriction occurs when the tank is filled to no more than 95 percent of capacity; and activate an audible alarm at least five minutes before the tank overfills; or Provide positive shut-off of flow to the tank when the tank is filled to no more than 95 percent of capacity; or Provide positive shut-off of flow to the tank so that none of the fittings located on the top of the tank are exposed to product due to overfilling. Install/retrofit overfill prevention equipment that does not use flow restrictors on vent piping to meet overfill prevention equipment requirements when the overfill prevention equipment is installed, repaired, or replaced on and after October 1, 2018. For USTs installed before October 1, 2018, perform an inspection by October 13, 2018 and every 36 months thereafter. For USTs installed on and after October 1, 2018, perform an inspection at installation and every 36 months thereafter. Inspected within 30 days after a repair to the overfill prevention equipment. Inspected using an applicable manufacturer guidelines, industry codes, engineering standards, or a method approved by a professional engineer. Inspected by a certified UST service technician. Maintain records of overfill prevention equipment inspection for 36 months.

Violation Notes: Not reported  
Violation Division: Los Angeles County Department of Public Works  
Violation Program: UST  
Violation Source: CERS

Site ID: 128669

Map ID  
Direction  
Distance  
Elevation

MAP FINDINGS

Site

Database(s)

EDR ID Number  
EPA ID Number

**ARCO #1684 (Continued)**

**S105421973**

Site Name: LA CANADA ARCO  
Violation Date: 10-13-2016  
Citation: 23 CCR 16 2637(f), 2638(e), 2643(g), 2644.1(a)(4) - California Code of Regulations, Title 23, Chapter 16, Section(s) 2637(f), 2638(e), 2643(g), 2644.1(a)(4)  
Violation Description: Failure to notify the CUPA 48 hours prior to testing.  
Violation Notes: Not reported  
Violation Division: Los Angeles County Department of Public Works  
Violation Program: UST  
Violation Source: CERS

Site ID: 128669  
Site Name: LA CANADA ARCO  
Violation Date: 10-11-2017  
Citation: HSC 6.7 25290.1(c)(3), 25290.2(c)(3) - California Health and Safety Code, Chapter 6.7, Section(s) 25290.1(c)(3), 25290.2(c)(3)  
Violation Description: Failure to keep water out of the secondary containment of UST systems installed on or after July 1, 2003 and before July 1, 2004, or on or after July 1, 2004.  
Violation Notes: Returned to compliance on 10/26/2017.  
Violation Division: Los Angeles County Department of Public Works  
Violation Program: UST  
Violation Source: CERS

Evaluation:  
Eval General Type: Compliance Evaluation Inspection  
Eval Date: 10-14-2015  
Violations Found: Yes  
Eval Type: Routine done by local agency  
Eval Notes: NOTICE ISSUED FOR MISSING ITEMS IN CERS; CORRECTED DURING INSPECTION TANKS PASSING, V/R ALL NORMAL, SUMPS/UDC'S CLEAN, SENSORS CORRECT.  
Eval Division: Los Angeles County Department of Public Works  
Eval Program: UST  
Eval Source: CERS

Eval General Type: Other/Unknown  
Eval Date: 10-14-2016  
Violations Found: Yes  
Eval Type: Other, not routine, done by local agency  
Eval Notes: REJECTED SCTR NOTICE HAND DELIVERED TO NANCY JENSEN; WIFE OF OWNER. SIGNED FOR ON 10/14/16 SEE V000844877  
Eval Division: Los Angeles County Department of Public Works  
Eval Program: UST  
Eval Source: CERS

Eval General Type: Other/Unknown  
Eval Date: 10-14-2016  
Violations Found: Yes  
Eval Type: Other, not routine, done by local agency  
Eval Notes: REJECTED TEST NOTICE HAND DELIVERED TO NANCY JENSEN; WIFE OF OWNER. SIGNED FOR ON 10/14/16 SEE V000844876  
Eval Division: Los Angeles County Department of Public Works  
Eval Program: UST  
Eval Source: CERS

Eval General Type: Compliance Evaluation Inspection  
Eval Date: 03-27-2014

Map ID  
Direction  
Distance  
Elevation

MAP FINDINGS

Site

Database(s)

EDR ID Number  
EPA ID Number

**ARCO #1684 (Continued)**

**S105421973**

|                    |  |
|--------------------|--|
| Violations Found:  | No   |
| Eval Type:         | Routine done by local agency   |
| Eval Notes:        | Not reported   |
| Eval Division:     | Los Angeles County Fire Department   |
| Eval Program:      | HW   |
| Eval Source:       | CERS   |
| Eval General Type: | Compliance Evaluation Inspection   |
| Eval Date:         | 06-02-2016   |
| Violations Found:  | No   |
| Eval Type:         | Routine done by local agency   |
| Eval Notes:        | David Jensen   |
| Eval Division:     | Los Angeles County Fire Department   |
| Eval Program:      | HW   |
| Eval Source:       | CERS   |
| Eval General Type: | Other/Unknown  |
| Eval Date:         | 01-31-2017   |
| Violations Found:  | Yes  |
| Eval Type:         | Other, not routine, done by local agency   |
| Eval Notes:        | NOTICE ISSUED TO PULL A PERMIT,REPAIR,AND RETEST UDCS ,  |
| Eval Division:     | Los Angeles County Department of Public Works  |
| Eval Program:      | UST  |
| Eval Source:       | CERS   |
| Eval General Type: | Compliance Evaluation Inspection   |
| Eval Date:         | 06-02-2016   |
| Violations Found:  | No   |
| Eval Type:         | Routine done by local agency   |
| Eval Notes:        | David Jensen   |
| Eval Division:     | Los Angeles County Fire Department   |
| Eval Program:      | HMRRP  |
| Eval Source:       | CERS   |
| Eval General Type: | Compliance Evaluation Inspection   |
| Eval Date:         | 10-11-2017   |
| Violations Found:  | Yes  |
| Eval Type:         | Routine done by local agency   |
| Eval Notes:        | CERS ERRORS;LIQUID PRESENT IN ALL PIPING SUMPS;VR323 IN 87(AUX/WEST)<br>PIPING SUMP POSITIONED INCORRECTLY;UDC 1-8 SCTR NOT SUBMITTED. |
| Eval Division:     | Los Angeles County Department of Public Works  |
| Eval Program:      | UST  |
| Eval Source:       | CERS   |
| Eval General Type: | Compliance Evaluation Inspection   |
| Eval Date:         | 10-11-2018   |
| Violations Found:  | Yes  |
| Eval Type:         | Routine done by local agency   |
| Eval Notes:        | NOVC: INSPECTION REPORT FOR BALL FLOAT INSPECTION NOT AVAILABLE-<br>PROVIDE INSPECTION REPORT OR SCHEDULE INSPECTION & SUBMIT REPORT   |
| Eval Division:     | Los Angeles County Department of Public Works  |
| Eval Program:      | UST  |
| Eval Source:       | CERS   |
| Eval General Type: | Compliance Evaluation Inspection   |
| Eval Date:         | 10-12-2016   |
| Violations Found:  | No   |

Map ID  
Direction  
Distance  
Elevation

MAP FINDINGS

Site

Database(s)

EDR ID Number  
EPA ID Number

**ARCO #1684 (Continued)**

**S105421973**

Eval Type: Routine done by local agency  
Eval Notes: TWO NOTICES ISSUED V844877 TEST RESULTS, AND V844876 MUST RETEST DUE TO NO NOTIFICATION. TANKS PASSING TESTING CERS ACCEPTED

Eval Division: Los Angeles County Department of Public Works  
Eval Program: UST  
Eval Source: CERS

Eval General Type: Compliance Evaluation Inspection  
Eval Date: 10-21-2014  
Violations Found: No  
Eval Type: Routine done by local agency  
Eval Notes: SENSORS IN PLACE; SUMPS/UDCS/SPBK CLEAN AND DRY. ALL DOCUMENTS AND CERTIFICATIONS WERE ONSITE AND CURRENT. CTLS TEST DURING INSPECTION

Eval Division: Los Angeles County Department of Public Works  
Eval Program: UST  
Eval Source: CERS

Eval General Type: Other/Unknown  
Eval Date: 01-27-2017  
Violations Found: Yes  
Eval Type: Other, not routine, done by local agency  
Eval Notes: NOTICE ISSUED TO RETEST ALL 3 FILL SUMPS AT THE PROPER LEVEL ,  
Eval Division: Los Angeles County Department of Public Works  
Eval Program: UST  
Eval Source: CERS

Eval General Type: Compliance Evaluation Inspection  
Eval Date: 03-27-2014  
Violations Found: Yes  
Eval Type: Routine done by local agency  
Eval Notes: Not reported  
Eval Division: Los Angeles County Fire Department  
Eval Program: HMRRP  
Eval Source: CERS

Enforcement Action:  
Site ID: 128669  
Site Name: LA CANADA ARCO  
Site Address: 550 FOOTHILL BLVD  
Site City: LA CANADA FLINTRIDGE  
Site Zip: 91011  
Enf Action Date: 03-27-2014  
Enf Action Type: Notice of Violation (Unified Program)  
Enf Action Description: Notice of Violation Issued by the Inspector at the Time of Inspection  
Enf Action Notes: Not reported  
Enf Action Division: Los Angeles County Fire Department  
Enf Action Program: HMRRP  
Enf Action Source: CERS

Coordinates:  
Site ID: 128669  
Facility Name: LA CANADA ARCO  
Env Int Type Code: HWG  
Program ID: 10267843  
Coord Name: Not reported  
Ref Point Type Desc: Center of a facility or station.

Map ID  
Direction  
Distance  
Elevation

MAP FINDINGS

Site

Database(s)

EDR ID Number  
EPA ID Number

**ARCO #1684 (Continued)**

**S105421973**

Latitude: 34.199980  
Longitude: -118.191160

Affiliation:

Affiliation Type Desc: Facility Mailing Address  
Entity Name: Mailing Address  
Entity Title: Not reported  
Affiliation Address: 550 FOOTHILL BLVD  
Affiliation City: LA CANADA FLINTRIDGE  
Affiliation State: CA  
Affiliation Country: Not reported  
Affiliation Zip: 91011  
Affiliation Phone: Not reported

Affiliation Type Desc: Identification Signer  
Entity Name: DAVID R. JENSEN  
Entity Title: C.E.O.  
Affiliation Address: Not reported  
Affiliation City: Not reported  
Affiliation State: Not reported  
Affiliation Country: Not reported  
Affiliation Zip: Not reported  
Affiliation Phone: Not reported

Affiliation Type Desc: UST Permit Applicant  
Entity Name: DAVID R. JENSEN  
Entity Title: C.E.O.  
Affiliation Address: Not reported  
Affiliation City: Not reported  
Affiliation State: Not reported  
Affiliation Country: Not reported  
Affiliation Zip: Not reported  
Affiliation Phone: (818) 790-5520

Affiliation Type Desc: UST Property Owner Name  
Entity Name: FOOTHILL 91011 LLC  
Entity Title: Not reported  
Affiliation Address: 550 FOOTHILL BLVD  
Affiliation City: LA CANADA FLINTRIDGE  
Affiliation State: CA  
Affiliation Country: United States  
Affiliation Zip: 91011  
Affiliation Phone: (818) 790-5520

Affiliation Type Desc: CUPA District  
Entity Name: Los Angeles County Fire  
Entity Title: Not reported  
Affiliation Address: 5825 Rickenbacker Road  
Affiliation City: Commerce  
Affiliation State: CA  
Affiliation Country: Not reported  
Affiliation Zip: 90040-3027  
Affiliation Phone: (323) 890-4045

Affiliation Type Desc: Environmental Contact  
Entity Name: DAVID R. JENSEN  
Entity Title: Not reported

Map ID  
Direction  
Distance  
Elevation

MAP FINDINGS

Site

Database(s)

EDR ID Number  
EPA ID Number

**ARCO #1684 (Continued)**

**S105421973**

Affiliation Address: 550 FOOTHILL BLVD  
Affiliation City: LA CANADA FLINTRIDGE  
Affiliation State: CA  
Affiliation Country: Not reported  
Affiliation Zip: 91011  
Affiliation Phone: Not reported

Affiliation Type Desc: Parent Corporation  
Entity Name: LA CANADA ARCO  
Entity Title: Not reported  
Affiliation Address: Not reported  
Affiliation City: Not reported  
Affiliation State: Not reported  
Affiliation Country: Not reported  
Affiliation Zip: Not reported  
Affiliation Phone: Not reported

Affiliation Type Desc: Operator  
Entity Name: FOOTHILL 550 INC  
Entity Title: Not reported  
Affiliation Address: Not reported  
Affiliation City: Not reported  
Affiliation State: Not reported  
Affiliation Country: Not reported  
Affiliation Zip: Not reported  
Affiliation Phone: (818) 790-5520

Affiliation Type Desc: Property Owner  
Entity Name: FOOTHILL 91011 LLC  
Entity Title: Not reported  
Affiliation Address: 550 FOOTHILL BLVD  
Affiliation City: LA CANADA FLINTRIDGE  
Affiliation State: CA  
Affiliation Country: United States  
Affiliation Zip: 91011  
Affiliation Phone: (818) 790-5520

Affiliation Type Desc: Document Preparer  
Entity Name: TERRI HARLAN  
Entity Title: Not reported  
Affiliation Address: Not reported  
Affiliation City: Not reported  
Affiliation State: Not reported  
Affiliation Country: Not reported  
Affiliation Zip: Not reported  
Affiliation Phone: Not reported

Affiliation Type Desc: Legal Owner  
Entity Name: FOOTHILL 550 INC  
Entity Title: Not reported  
Affiliation Address: 550 FOOTHILL BLVD  
Affiliation City: LA CANADA FLINTRIDGE  
Affiliation State: CA  
Affiliation Country: United States  
Affiliation Zip: 91011  
Affiliation Phone: (818) 790-5520



Map ID  
Direction  
Distance  
Elevation

MAP FINDINGS

Site

Database(s)

EDR ID Number  
EPA ID Number

**ARCO #1684 (Continued)**

**S105421973**

Affiliation Type Desc: UST Tank Operator  
Entity Name: Foothill 550 INC  
Entity Title: Not reported  
Affiliation Address: 550 Foothill Blvd  
Affiliation City: LA CANADA FLINTRIDGE  
Affiliation State: CA  
Affiliation Country: United States  
Affiliation Zip: 91011  
Affiliation Phone: (818) 790-5520

Affiliation Type Desc: UST Tank Owner  
Entity Name: Foothill 91011 LLC  
Entity Title: Not reported  
Affiliation Address: 550 Foothill Blvd  
Affiliation City: LA CANADA FLINTRIDGE  
Affiliation State: CA  
Affiliation Country: United States  
Affiliation Zip: 91011  
Affiliation Phone: (818) 790-5520

**LOS ANGELES CO. HMS:**

Name: LA CANADA ARCO  
Address: 550 Foothill Blvd  
City,State,Zip: LA CANADA FLINTRIDGE, CA 910113506  
Region: LA  
Permit Category: T  
Facility Id: 001620-056471  
Facility Type: 0  
Facility Status: Permit  
Area: 3Z  
Permit Number: 000709000  
Permit Status: Permit

Name: ARCO #01684  
Address: 550 Foothill Blvd  
City,State,Zip: LA CANADA FLINTRIDGE, CA 910113506  
Region: LA  
Permit Category: T  
Facility Id: 001620-037121  
Facility Type: 0  
Facility Status: Closed  
Area: 3Z  
Permit Number: 000337791  
Permit Status: Closed

**CERS:**

Name: LA CANADA ARCO  
Address: 550 Foothill Blvd  
City,State,Zip: LA CANADA FLINTRIDGE, CA 91011  
Site ID: 128669  
CERS ID: 10267843  
CERS Description: Chemical Storage Facilities

**Violations:**

Site ID: 128669  
Site Name: LA CANADA ARCO

Map ID  
Direction  
Distance  
Elevation

MAP FINDINGS

Site

Database(s)

EDR ID Number  
EPA ID Number

**ARCO #1684 (Continued)**

**S105421973**

Violation Date: 10-11-2017  
Citation: 23 CCR 16 2641(a) - California Code of Regulations, Title 23, Chapter 16, Section(s) 2641(a)  
Violation Description: Failure of leak detection equipment to be located such that equipment is capable of detecting a leak at the earliest possible opportunity.  
Violation Notes: Returned to compliance on 10/26/2017.  
Violation Division: Los Angeles County Department of Public Works  
Violation Program: UST  
Violation Source: CERS

Site ID: 128669  
Site Name: LA CANADA ARCO  
Violation Date: 03-27-2014  
Citation: HSC 6.95 25505(a) - California Health and Safety Code, Chapter 6.95, Section(s) 25505(a)  
Violation Description: Owner/Operator failed to complete and/or submit a Hazardous Materials Business Plan when storing hazardous materials at or above the thresholds quantities of 55 gallons/500 lbs/200 cubic feet.  
Violation Notes: Returned to compliance on 06/01/2017. Failure to submit HMBP  
Violation Division: Los Angeles County Fire Department  
Violation Program: HMRRP  
Violation Source: CERS

Site ID: 128669  
Site Name: LA CANADA ARCO  
Violation Date: 10-11-2017  
Citation: 23 CCR 16 2712(i) - California Code of Regulations, Title 23, Chapter 16, Section(s) 2712(i)  
Violation Description: Failure to have a UST Monitoring Plan available on site.  
Violation Notes: Returned to compliance on 10/26/2017.  
Violation Division: Los Angeles County Department of Public Works  
Violation Program: UST  
Violation Source: CERS

Site ID: 128669  
Site Name: LA CANADA ARCO  
Violation Date: 10-11-2017  
Citation: HSC 6.7 25284(a)(3)(A) & (B); - California Health and Safety Code, Chapter 6.7, Section(s) 25284(a)(3)(A) & (B);  
Violation Description: Failure to implement or maintain a written agreement between the UST permit holder and the operator (owner/operator agreement).  
Violation Notes: Returned to compliance on 10/26/2017.  
Violation Division: Los Angeles County Department of Public Works  
Violation Program: UST  
Violation Source: CERS

Site ID: 128669  
Site Name: LA CANADA ARCO  
Violation Date: 10-13-2016  
Citation: 23 CCR 16 2715(c) - California Code of Regulations, Title 23, Chapter 16, Section(s) 2715(c)  
Violation Description: Failure to comply with one or more of the following designated operator (DO) monthly inspection requirements: Be performed by an ICC certified DO. Inspect monthly alarm history report, check that alarms are documented and responded to appropriately, and attach a copy. Inspect for the presence of liquid/debris in spill containers. Inspect for the presence of liquid/debris in under dispenser containment (UDC)

Map ID  
Direction  
Distance  
Elevation

MAP FINDINGS

Site

Database(s)

EDR ID Number  
EPA ID Number

**ARCO #1684 (Continued)**

**S105421973**

and ensure that the monitoring equipment is positioned correctly. Inspect for liquid or debris in containment sumps where an alarm occurred with no service visit. Check that all testing and maintenance has been completed and documented. Verify that all facility employees have been properly trained.

Violation Notes: Not reported  
Violation Division: Los Angeles County Department of Public Works  
Violation Program: UST  
Violation Source: CERS

Site ID: 128669  
Site Name: LA CANADA ARCO  
Violation Date: 10-11-2017  
Citation: 23 CCR 16 2641(h) - California Code of Regulations, Title 23, Chapter 16, Section(s) 2641(h)

Violation Description: Failure to have an approved UST Monitoring Plan.  
Violation Notes: Returned to compliance on 10/26/2017.  
Violation Division: Los Angeles County Department of Public Works  
Violation Program: UST  
Violation Source: CERS

Site ID: 128669  
Site Name: LA CANADA ARCO  
Violation Date: 10-14-2015  
Citation: 23 CCR 16 2715(a) - California Code of Regulations, Title 23, Chapter 16, Section(s) 2715(a)  
Violation Description: The owner/operator has failed to designate an UST operator or to inform the CUPA or any change in the designated UST operator(s) within 30 days after a change.

Violation Notes: Returned to compliance on 10/14/2015.  
Violation Division: Los Angeles County Department of Public Works  
Violation Program: UST  
Violation Source: CERS

Site ID: 128669  
Site Name: LA CANADA ARCO  
Violation Date: 01-31-2017  
Citation: HSC 6.7 25290.1(c)(3), 25290.2(c)(3) - California Health and Safety Code, Chapter 6.7, Section(s) 25290.1(c)(3), 25290.2(c)(3)  
Violation Description: Failure to keep water out of the secondary containment of UST systems installed on or after July 1, 2003 and before July 1, 2004, or on or after July 1, 2004.

Violation Notes: Returned to compliance on 10/11/2017.  
Violation Division: Los Angeles County Department of Public Works  
Violation Program: UST  
Violation Source: CERS

Site ID: 128669  
Site Name: LA CANADA ARCO  
Violation Date: 10-14-2015  
Citation: 23 CCR 16 2712(i) - California Code of Regulations, Title 23, Chapter 16, Section(s) 2712(i)

Violation Description: Failure to maintain on site an approved monitoring plan.  
Violation Notes: Returned to compliance on 10/14/2015.  
Violation Division: Los Angeles County Department of Public Works  
Violation Program: UST  
Violation Source: CERS

Map ID  
Direction  
Distance  
Elevation

MAP FINDINGS

Site

Database(s)

EDR ID Number  
EPA ID Number

**ARCO #1684 (Continued)**

**S105421973**

Site ID: 128669  
Site Name: LA CANADA ARCO  
Violation Date: 10-13-2016  
Citation: 23 CCR 16 2637(e) - California Code of Regulations, Title 23, Chapter 16, Section(s) 2637(e)  
Violation Description: Failure to submit a copy of the secondary containment test results to the CUPA within 30 days after the test.  
Violation Notes: Not reported  
Violation Division: Los Angeles County Department of Public Works  
Violation Program: UST  
Violation Source: CERS

Site ID: 128669  
Site Name: LA CANADA ARCO  
Violation Date: 10-14-2015  
Citation: HSC 6.7 25299 - California Health and Safety Code, Chapter 6.7, Section(s) 25299  
Violation Description: Failure to comply with one or more of the operating permit conditions.  
Violation Notes: Returned to compliance on 10/14/2015.  
Violation Division: Los Angeles County Department of Public Works  
Violation Program: UST  
Violation Source: CERS

Site ID: 128669  
Site Name: LA CANADA ARCO  
Violation Date: 10-11-2017  
Citation: 23 CCR 16 2632(d)(1)(C), 2641(h), 2711(a)(8) - California Code of Regulations, Title 23, Chapter 16, Section(s) 2632(d)(1)(C), 2641(h), 2711(a)(8)  
Violation Description: Failure to submit or update a plot plan.  
Violation Notes: Returned to compliance on 10/26/2017.  
Violation Division: Los Angeles County Department of Public Works  
Violation Program: UST  
Violation Source: CERS

Site ID: 128669  
Site Name: LA CANADA ARCO  
Violation Date: 10-11-2017  
Citation: 23 CCR 6.7 25284, 25286 - California Code of Regulations, Title 23, Chapter 6.7, Section(s) 25284, 25286  
Violation Description: Failure to submit a complete and accurate application for a permit to operate a UST, or for renewal of the permit.  
Violation Notes: Returned to compliance on 10/26/2017.  
Violation Division: Los Angeles County Department of Public Works  
Violation Program: UST  
Violation Source: CERS

Site ID: 128669  
Site Name: LA CANADA ARCO  
Violation Date: 10-11-2017  
Citation: 23 CCR 16 2637(e) - California Code of Regulations, Title 23, Chapter 16, Section(s) 2637(e)  
Violation Description: Failure to submit a copy of the secondary containment test results to the CUPA within 30 days after the test.  
Violation Notes: Returned to compliance on 10/26/2017.  
Violation Division: Los Angeles County Department of Public Works  
Violation Program: UST

Map ID  
Direction  
Distance  
Elevation

MAP FINDINGS

Site

Database(s)

EDR ID Number  
EPA ID Number

**ARCO #1684 (Continued)**

**S105421973**

Violation Source: CERS

Site ID: 128669  
Site Name: LA CANADA ARCO  
Violation Date: 01-27-2017  
Citation: 23 CCR 16 2637 - California Code of Regulations, Title 23, Chapter 16, Section(s) 2637

Violation Description: Failure to conduct secondary containment testing, or one or more of the following requirements: Perform the test within six months of installation and every 36 months thereafter. Use a procedure that demonstrates the system works as well as at installation. Use applicable manufacturer guidelines, industry codes, engineering standard, or professional engineer approval. Performed by a certified service technician or a licensed tank tester.

Violation Notes: Returned to compliance on 05/11/2017.  
Violation Division: Los Angeles County Department of Public Works  
Violation Program: UST  
Violation Source: CERS

Site ID: 128669  
Site Name: LA CANADA ARCO  
Violation Date: 10-11-2018  
Citation: 23 CCR 16 2712(b)(1)(G) - California Code of Regulations, Title 23, Chapter 16, Section(s) 2712(b)(1)(G)

Violation Description: Failure to comply with one or more of the following overfill prevention equipment requirements: Alert the transfer operator when the tank is 90 percent full by restricting the flow into the tank or triggering an audible and visual alarm; or Restrict delivery of flow to the tank at least 30 minutes before the tank overfills, provided the restriction occurs when the tank is filled to no more than 95 percent of capacity; and activate an audible alarm at least five minutes before the tank overfills; or Provide positive shut-off of flow to the tank when the tank is filled to no more than 95 percent of capacity; or Provide positive shut-off of flow to the tank so that none of the fittings located on the top of the tank are exposed to product due to overfilling. Install/retrofit overfill prevention equipment that does not use flow restrictors on vent piping to meet overfill prevention equipment requirements when the overfill prevention equipment is installed, repaired, or replaced on and after October 1, 2018. For USTs installed before October 1, 2018, perform an inspection by October 13, 2018 and every 36 months thereafter. For USTs installed on and after October 1, 2018, perform an inspection at installation and every 36 months thereafter. Inspected within 30 days after a repair to the overfill prevention equipment. Inspected using an applicable manufacturer guidelines, industry codes, engineering standards, or a method approved by a professional engineer. Inspected by a certified UST service technician. Maintain records of overfill prevention equipment inspection for 36 months.

Violation Notes: Not reported  
Violation Division: Los Angeles County Department of Public Works  
Violation Program: UST  
Violation Source: CERS

Site ID: 128669  
Site Name: LA CANADA ARCO  
Violation Date: 10-13-2016  
Citation: 23 CCR 16 2637(f), 2638(e), 2643(g), 2644.1(a)(4) - California Code of

Map ID  
Direction  
Distance  
Elevation

MAP FINDINGS

Site

Database(s)

EDR ID Number  
EPA ID Number

**ARCO #1684 (Continued)**

**S105421973**

Regulations, Title 23, Chapter 16, Section(s) 2637(f), 2638(e), 2643(g), 2644.1(a)(4)  
Violation Description: Failure to notify the CUPA 48 hours prior to testing.  
Violation Notes: Not reported  
Violation Division: Los Angeles County Department of Public Works  
Violation Program: UST  
Violation Source: CERS

Site ID: 128669  
Site Name: LA CANADA ARCO  
Violation Date: 10-11-2017  
Citation: HSC 6.7 25290.1(c)(3), 25290.2(c)(3) - California Health and Safety Code, Chapter 6.7, Section(s) 25290.1(c)(3), 25290.2(c)(3)  
Violation Description: Failure to keep water out of the secondary containment of UST systems installed on or after July 1, 2003 and before July 1, 2004, or on or after July 1, 2004.  
Violation Notes: Returned to compliance on 10/26/2017.  
Violation Division: Los Angeles County Department of Public Works  
Violation Program: UST  
Violation Source: CERS

Evaluation:  
Eval General Type: Compliance Evaluation Inspection  
Eval Date: 10-14-2015  
Violations Found: Yes  
Eval Type: Routine done by local agency  
Eval Notes: NOTICE ISSUED FOR MISSING ITEMS IN CERS; CORRECTED DURING INSPECTION TANKS PASSING, V/R ALL NORMAL, SUMPS/UDC'S CLEAN, SENSORS CORRECT.  
Eval Division: Los Angeles County Department of Public Works  
Eval Program: UST  
Eval Source: CERS

Eval General Type: Other/Unknown  
Eval Date: 10-14-2016  
Violations Found: Yes  
Eval Type: Other, not routine, done by local agency  
Eval Notes: REJECTED SCTR NOTICE HAND DELIVERED TO NANCY JENSEN; WIFE OF OWNER. SIGNED FOR ON 10/14/16 SEE V000844877  
Eval Division: Los Angeles County Department of Public Works  
Eval Program: UST  
Eval Source: CERS

Eval General Type: Other/Unknown  
Eval Date: 10-14-2016  
Violations Found: Yes  
Eval Type: Other, not routine, done by local agency  
Eval Notes: REJECTED TEST NOTICE HAND DELIVERED TO NANCY JENSEN; WIFE OF OWNER. SIGNED FOR ON 10/14/16 SEE V000844876  
Eval Division: Los Angeles County Department of Public Works  
Eval Program: UST  
Eval Source: CERS

Eval General Type: Compliance Evaluation Inspection  
Eval Date: 03-27-2014  
Violations Found: No  
Eval Type: Routine done by local agency  
Eval Notes: Not reported

Map ID  
Direction  
Distance  
Elevation

MAP FINDINGS

Site

Database(s)

EDR ID Number  
EPA ID Number

**ARCO #1684 (Continued)**

**S105421973**

Eval Division: Los Angeles County Fire Department  
Eval Program: HW  
Eval Source: CERS

Eval General Type: Compliance Evaluation Inspection  
Eval Date: 06-02-2016  
Violations Found: No  
Eval Type: Routine done by local agency  
Eval Notes: David Jensen  
Eval Division: Los Angeles County Fire Department  
Eval Program: HW  
Eval Source: CERS

Eval General Type: Other/Unknown  
Eval Date: 01-31-2017  
Violations Found: Yes  
Eval Type: Other, not routine, done by local agency  
Eval Notes: NOTICE ISSUED TO PULL A PERMIT,REPAIR,AND RETEST UDCS ,  
Eval Division: Los Angeles County Department of Public Works  
Eval Program: UST  
Eval Source: CERS

Eval General Type: Compliance Evaluation Inspection  
Eval Date: 06-02-2016  
Violations Found: No  
Eval Type: Routine done by local agency  
Eval Notes: David Jensen  
Eval Division: Los Angeles County Fire Department  
Eval Program: HMRRP  
Eval Source: CERS

Eval General Type: Compliance Evaluation Inspection  
Eval Date: 10-11-2017  
Violations Found: Yes  
Eval Type: Routine done by local agency  
Eval Notes: CERS ERRORS;LIQUID PRESENT IN ALL PIPING SUMPS;VR323 IN 87(AUX/WEST)  
PIPING SUMP POSITIONED INCORRECTLY;UDC 1-8 SCTR NOT SUBMITTED.  
Eval Division: Los Angeles County Department of Public Works  
Eval Program: UST  
Eval Source: CERS

Eval General Type: Compliance Evaluation Inspection  
Eval Date: 10-11-2018  
Violations Found: Yes  
Eval Type: Routine done by local agency  
Eval Notes: NOV: INSPECTION REPORT FOR BALL FLOAT INSPECTION NOT AVAILABLE-  
PROVIDE INSPECTION REPORT OR SCHEDULE INSPECTION & SUBMIT REPORT  
Eval Division: Los Angeles County Department of Public Works  
Eval Program: UST  
Eval Source: CERS

Eval General Type: Compliance Evaluation Inspection  
Eval Date: 10-12-2016  
Violations Found: No  
Eval Type: Routine done by local agency  
Eval Notes: TWO NOTICES ISSUED V844877 TEST RESULTS, AND V844876 MUST RETEST DUE  
TO NO NOTIFICATION. TANKS PASSING TESTING CERS ACCEPTED



Map ID  
Direction  
Distance  
Elevation

MAP FINDINGS

Site

Database(s)

EDR ID Number  
EPA ID Number

**ARCO #1684 (Continued)**

**S105421973**

Eval Division: Los Angeles County Department of Public Works  
Eval Program: UST  
Eval Source: CERS

Eval General Type: Compliance Evaluation Inspection  
Eval Date: 10-21-2014  
Violations Found: No  
Eval Type: Routine done by local agency  
Eval Notes: SENSORS IN PLACE; SUMPS/UDCS/SPBK CLEAN AND DRY. ALL DOCUMENTS AND CERTIFICATIONS WERE ONSITE AND CURRENT. CTLS TEST DURING INSPECTION

Eval Division: Los Angeles County Department of Public Works  
Eval Program: UST  
Eval Source: CERS

Eval General Type: Other/Unknown  
Eval Date: 01-27-2017  
Violations Found: Yes  
Eval Type: Other, not routine, done by local agency  
Eval Notes: NOTICE ISSUED TO RETEST ALL 3 FILL SUMPS AT THE PROPER LEVEL ,

Eval Division: Los Angeles County Department of Public Works  
Eval Program: UST  
Eval Source: CERS

Eval General Type: Compliance Evaluation Inspection  
Eval Date: 03-27-2014  
Violations Found: Yes  
Eval Type: Routine done by local agency  
Eval Notes: Not reported  
Eval Division: Los Angeles County Fire Department  
Eval Program: HMRRP  
Eval Source: CERS

Enforcement Action:  
Site ID: 128669  
Site Name: LA CANADA ARCO  
Site Address: 550 FOOTHILL BLVD  
Site City: LA CANADA FLINTRIDGE  
Site Zip: 91011  
Enf Action Date: 03-27-2014  
Enf Action Type: Notice of Violation (Unified Program)  
Enf Action Description: Notice of Violation Issued by the Inspector at the Time of Inspection  
Enf Action Notes: Not reported  
Enf Action Division: Los Angeles County Fire Department  
Enf Action Program: HMRRP  
Enf Action Source: CERS

Coordinates:  
Site ID: 128669  
Facility Name: LA CANADA ARCO  
Env Int Type Code: HWG  
Program ID: 10267843  
Coord Name: Not reported  
Ref Point Type Desc: Center of a facility or station.  
Latitude: 34.199980  
Longitude: -118.191160

Map ID  
Direction  
Distance  
Elevation

MAP FINDINGS

Site

Database(s)

EDR ID Number  
EPA ID Number

**ARCO #1684 (Continued)**

**S105421973**

Affiliation:

Affiliation Type Desc: Facility Mailing Address  
Entity Name: Mailing Address  
Entity Title: Not reported  
Affiliation Address: 550 FOOTHILL BLVD  
Affiliation City: LA CANADA FLINTRIDGE  
Affiliation State: CA  
Affiliation Country: Not reported  
Affiliation Zip: 91011  
Affiliation Phone: Not reported

Affiliation Type Desc: Identification Signer  
Entity Name: DAVID R. JENSEN  
Entity Title: C.E.O.  
Affiliation Address: Not reported  
Affiliation City: Not reported  
Affiliation State: Not reported  
Affiliation Country: Not reported  
Affiliation Zip: Not reported  
Affiliation Phone: Not reported

Affiliation Type Desc: UST Permit Applicant  
Entity Name: DAVID R. JENSEN  
Entity Title: C.E.O.  
Affiliation Address: Not reported  
Affiliation City: Not reported  
Affiliation State: Not reported  
Affiliation Country: Not reported  
Affiliation Zip: Not reported  
Affiliation Phone: (818) 790-5520

Affiliation Type Desc: UST Property Owner Name  
Entity Name: FOOTHILL 91011 LLC  
Entity Title: Not reported  
Affiliation Address: 550 FOOTHILL BLVD  
Affiliation City: LA CANADA FLINTRIDGE  
Affiliation State: CA  
Affiliation Country: United States  
Affiliation Zip: 91011  
Affiliation Phone: (818) 790-5520

Affiliation Type Desc: CUPA District  
Entity Name: Los Angeles County Fire  
Entity Title: Not reported  
Affiliation Address: 5825 Rickenbacker Road  
Affiliation City: Commerce  
Affiliation State: CA  
Affiliation Country: Not reported  
Affiliation Zip: 90040-3027  
Affiliation Phone: (323) 890-4045

Affiliation Type Desc: Environmental Contact  
Entity Name: DAVID R. JENSEN  
Entity Title: Not reported  
Affiliation Address: 550 FOOTHILL BLVD  
Affiliation City: LA CANADA FLINTRIDGE  
Affiliation State: CA

Map ID  
Direction  
Distance  
Elevation

MAP FINDINGS

Site

Database(s)

EDR ID Number  
EPA ID Number

**ARCO #1684 (Continued)**

**S105421973**

|                        |                      |
|------------------------|----------------------|
| Affiliation Country:   | Not reported         |
| Affiliation Zip:       | 91011                |
| Affiliation Phone:     | Not reported         |
| Affiliation Type Desc: | Parent Corporation   |
| Entity Name:           | LA CANADA ARCO       |
| Entity Title:          | Not reported         |
| Affiliation Address:   | Not reported         |
| Affiliation City:      | Not reported         |
| Affiliation State:     | Not reported         |
| Affiliation Country:   | Not reported         |
| Affiliation Zip:       | Not reported         |
| Affiliation Phone:     | Not reported         |
| Affiliation Type Desc: | Operator             |
| Entity Name:           | FOOTHILL 550 INC     |
| Entity Title:          | Not reported         |
| Affiliation Address:   | Not reported         |
| Affiliation City:      | Not reported         |
| Affiliation State:     | Not reported         |
| Affiliation Country:   | Not reported         |
| Affiliation Zip:       | Not reported         |
| Affiliation Phone:     | (818) 790-5520       |
| Affiliation Type Desc: | Property Owner       |
| Entity Name:           | FOOTHILL 91011 LLC   |
| Entity Title:          | Not reported         |
| Affiliation Address:   | 550 FOOTHILL BLVD    |
| Affiliation City:      | LA CANADA FLINTRIDGE |
| Affiliation State:     | CA                   |
| Affiliation Country:   | United States        |
| Affiliation Zip:       | 91011                |
| Affiliation Phone:     | (818) 790-5520       |
| Affiliation Type Desc: | Document Preparer    |
| Entity Name:           | TERRI HARLAN         |
| Entity Title:          | Not reported         |
| Affiliation Address:   | Not reported         |
| Affiliation City:      | Not reported         |
| Affiliation State:     | Not reported         |
| Affiliation Country:   | Not reported         |
| Affiliation Zip:       | Not reported         |
| Affiliation Phone:     | Not reported         |
| Affiliation Type Desc: | Legal Owner          |
| Entity Name:           | FOOTHILL 550 INC     |
| Entity Title:          | Not reported         |
| Affiliation Address:   | 550 FOOTHILL BLVD    |
| Affiliation City:      | LA CANADA FLINTRIDGE |
| Affiliation State:     | CA                   |
| Affiliation Country:   | United States        |
| Affiliation Zip:       | 91011                |
| Affiliation Phone:     | (818) 790-5520       |
| Affiliation Type Desc: | UST Tank Operator    |
| Entity Name:           | FOOTHILL 550 INC     |
| Entity Title:          | Not reported         |

Map ID  
Direction  
Distance  
Elevation

MAP FINDINGS

Site

Database(s)

EDR ID Number  
EPA ID Number

**ARCO #1684 (Continued)**

**S105421973**

Affiliation Address: 550 FOOTHILL BLVD  
Affiliation City: LA CANADA FLINTRIDGE  
Affiliation State: CA  
Affiliation Country: United States  
Affiliation Zip: 91011  
Affiliation Phone: (818) 790-5520

Affiliation Type Desc: UST Tank Owner  
Entity Name: FOOTHILL 91011 LLC  
Entity Title: Not reported  
Affiliation Address: 550 FOOTHILL BLVD  
Affiliation City: LA CANADA FLINTRIDGE  
Affiliation State: CA  
Affiliation Country: United States  
Affiliation Zip: 91011  
Affiliation Phone: (818) 790-5520

**A9**  
**ESE**  
**< 1/8**  
**0.021 mi.**  
**112 ft.**

**BP WEST COAST PRODUCTS LLC 01684**  
**550 W FOOTHILL BLVD**  
**LA CANADA, CA 91011**

**HIST UST** **S113114064**  
**HAZNET** **N/A**

**Site 9 of 12 in cluster A**

**Relative:**  
**Lower**  
**Actual:**  
**1212 ft.**

**HIST UST:**  
Name: ALBERTO RODRIGUEZ  
Address: 550 W FOOTHILL BLVD  
City,State,Zip: LA CANADA, CA 91011  
File Number: 0002645A  
URL: <http://geotracker.waterboards.ca.gov/ustpdfs/pdf/0002645A.pdf>  
Region: Not reported  
Facility ID: Not reported  
Facility Type: Not reported  
Other Type: Not reported  
Contact Name: Not reported  
Telephone: Not reported  
Owner Name: Not reported  
Owner Address: Not reported  
Owner City,St,Zip: Not reported  
Total Tanks: Not reported  
  
Tank Num: Not reported  
Container Num: Not reported  
Year Installed: Not reported  
Tank Capacity: Not reported  
Tank Used for: Not reported  
Type of Fuel: Not reported  
Container Construction Thickness: Not reported  
Leak Detection: Not reported

Click here for Geo Tracker PDF:

**HAZNET:**  
Name: BP WEST COAST PRODUCTS LLC 01684  
Address: 550 W FOOTHILL BLVD  
City,State,Zip: LA CANADA, CA 910110000  
Year: 2012

Map ID  
Direction  
Distance  
Elevation

MAP FINDINGS

Site

Database(s)

EDR ID Number  
EPA ID Number

**BP WEST COAST PRODUCTS LLC 01684 (Continued)**

**S113114064**

GEPaid: CAL000225690  
Contact: Jackie Dougherty  
Telephone: 9494605200  
Mailing Name: Not reported  
Mailing Address: PO BOX 80249  
Mailing City,St,Zip: RCHO STA MARG, CA 926880000  
Gen County: Los Angeles  
TSD EPA ID: CAT080013352  
TSD County: Los Angeles  
Tons: 0.0042  
CA Waste Code: 134-Aqueous solution with total organic residues less than 10 percent  
Method: H039-Other Recovery Of Reclamation For Reuse Including Acid  
Regeneration, Organics Recovery Ect  
Facility County: Los Angeles

Name: BP WEST COAST PRODUCTS LLC 01684  
Address: 550 W FOOTHILL BLVD  
City,State,Zip: LA CANADA, CA 910110000  
Year: 2011  
GEPaid: CAL000225690  
Contact: Jackie Dougherty  
Telephone: 9494605200  
Mailing Name: Not reported  
Mailing Address: PO BOX 80249  
Mailing City,St,Zip: RCHO STA MARG, CA 926880000  
Gen County: Los Angeles  
TSD EPA ID: CAT080013352  
TSD County: Los Angeles  
Tons: 0.273  
CA Waste Code: 134-Aqueous solution with total organic residues less than 10 percent  
Method: H039-Other Recovery Of Reclamation For Reuse Including Acid  
Regeneration, Organics Recovery Ect  
Facility County: Los Angeles

Name: BP WEST COAST PRODUCTS LLC 01684  
Address: 550 W FOOTHILL BLVD  
City,State,Zip: LA CANADA, CA 910110000  
Year: 2010  
GEPaid: CAL000225690  
Contact: Jackie Dougherty  
Telephone: 9494605200  
Mailing Name: Not reported  
Mailing Address: PO BOX 80249  
Mailing City,St,Zip: RCHO STA MARG, CA 926880000  
Gen County: Los Angeles  
TSD EPA ID: CAT080013352  
TSD County: Los Angeles  
Tons: 0.21  
CA Waste Code: 134-Aqueous solution with total organic residues less than 10 percent  
Method: H039-Other Recovery Of Reclamation For Reuse Including Acid  
Regeneration, Organics Recovery Ect  
Facility County: Los Angeles

Name: BP WEST COAST PRODUCTS LLC 01684  
Address: 550 W FOOTHILL BLVD  
City,State,Zip: LA CANADA, CA 910110000  
Year: 2009

Map ID  
 Direction  
 Distance  
 Elevation

MAP FINDINGS

Site

Database(s)

EDR ID Number  
 EPA ID Number

**BP WEST COAST PRODUCTS LLC 01684 (Continued)**

**S113114064**

GEPaid: CAL000225690  
 Contact: Jackie Dougherty  
 Telephone: 9494605200  
 Mailing Name: Not reported  
 Mailing Address: PO BOX 80249  
 Mailing City,St,Zip: RCHO STA MARG, CA 926880000  
 Gen County: Los Angeles  
 TSD EPA ID: CAT080013352  
 TSD County: Los Angeles  
 Tons: 0.147  
 CA Waste Code: 134-Aqueous solution with total organic residues less than 10 percent  
 Method: H039-Other Recovery Of Reclamation For Reuse Including Acid  
 Regeneration, Organics Recovery Ect  
 Facility County: Los Angeles

Name: BP WEST COAST PRODUCTS LLC 01684  
 Address: 550 W FOOTHILL BLVD  
 City,State,Zip: LA CANADA, CA 910110000  
 Year: 2008  
 GEPaid: CAL000225690  
 Contact: Jackie Dougherty  
 Telephone: 9494605200  
 Mailing Name: Not reported  
 Mailing Address: PO BOX 80249  
 Mailing City,St,Zip: RCHO STA MARG, CA 926880000  
 Gen County: Los Angeles  
 TSD EPA ID: CAT080013352  
 TSD County: Los Angeles  
 Tons: 0.1722  
 CA Waste Code: 134-Aqueous solution with total organic residues less than 10 percent  
 Method: H039-Other Recovery Of Reclamation For Reuse Including Acid  
 Regeneration, Organics Recovery Ect  
 Facility County: Los Angeles

[Click this hyperlink](#) while viewing on your computer to access  
 8 additional CA\_HAZNET: record(s) in the EDR Site Report.

**A10**  
**ESE**  
 < 1/8  
 0.021 mi.  
 112 ft.

**ALBERTO RODRIGUEZ**  
**550 FOOTHILL BLVD**  
**LA CANADA, CA 91011**  
  
**Site 10 of 12 in cluster A**

**CERS HAZ WASTE**    **U001566498**  
**HIST UST**        **N/A**  
**CERS**

**Relative:**  
**Lower**  
  
**Actual:**  
 1212 ft.

CERS HAZ WASTE:  
 Site ID: 363789  
 CERS ID: 10657264  
 Name: FIRSTELEMENT FUEL  
 Address: 550 FOOTHILL BLVD UNIT B  
 City,State,Zip: LA CANADA FLINTRIDGE, CA 91011  
 CERS Description: Hazardous Waste Generator  
  
 Evaluation:  
 Eval General Type: Compliance Evaluation Inspection  
 Eval Date: 06-02-2016  
 Violations Found: No  
 Eval Type: Routine done by local agency  
 Eval Notes: Joel Ewanick  
 Eval Division: Los Angeles County Fire Department

Map ID  
Direction  
Distance  
Elevation

MAP FINDINGS

Site

Database(s)

EDR ID Number  
EPA ID Number

**ALBERTO RODRIGUEZ (Continued)**

**U001566498**

Eval Program: HMRRP  
Eval Source: CERS

Eval General Type: Compliance Evaluation Inspection  
Eval Date: 06-02-2016  
Violations Found: No  
Eval Type: Routine done by local agency  
Eval Notes: Not reported  
Eval Division: Los Angeles County Fire Department  
Eval Program: HW  
Eval Source: CERS

Eval General Type: Other/Unknown  
Eval Date: 06-27-2016  
Violations Found: No  
Eval Type: Other, not routine, done by local agency  
Eval Notes: Not reported  
Eval Division: Los Angeles County Fire Department  
Eval Program: HW  
Eval Source: CERS

**Affiliation:**

Affiliation Type Desc: CUPA District  
Entity Name: Los Angeles County Fire  
Entity Title: Not reported  
Affiliation Address: 5825 Rickenbacker Road  
Affiliation City: Commerce  
Affiliation State: CA  
Affiliation Country: Not reported  
Affiliation Zip: 90040-3027  
Affiliation Phone: (323) 890-4045

Affiliation Type Desc: Document Preparer  
Entity Name: Tyler Furuya  
Entity Title: Not reported  
Affiliation Address: Not reported  
Affiliation City: Not reported  
Affiliation State: Not reported  
Affiliation Country: Not reported  
Affiliation Zip: Not reported  
Affiliation Phone: Not reported

Affiliation Type Desc: Parent Corporation  
Entity Name: FirstElement Fuel  
Entity Title: Not reported  
Affiliation Address: Not reported  
Affiliation City: Not reported  
Affiliation State: Not reported  
Affiliation Country: Not reported  
Affiliation Zip: Not reported  
Affiliation Phone: Not reported

Affiliation Type Desc: Environmental Contact  
Entity Name: Ghassan Sleiman  
Entity Title: Not reported  
Affiliation Address: 5151 California Avenue Suite 220  
Affiliation City: Irvine



Map ID  
Direction  
Distance  
Elevation

MAP FINDINGS

Site

Database(s)

EDR ID Number  
EPA ID Number

**ALBERTO RODRIGUEZ (Continued)**

**U001566498**

Affiliation State: CA  
Affiliation Country: Not reported  
Affiliation Zip: 92617  
Affiliation Phone: Not reported

Affiliation Type Desc: Facility Mailing Address  
Entity Name: Mailing Address  
Entity Title: Not reported  
Affiliation Address: 5151 California Avenue Suite 220  
Affiliation City: Irvine  
Affiliation State: CA  
Affiliation Country: Not reported  
Affiliation Zip: 92617  
Affiliation Phone: Not reported

Affiliation Type Desc: Identification Signer  
Entity Name: Tim Brown  
Entity Title: COO  
Affiliation Address: Not reported  
Affiliation City: Not reported  
Affiliation State: Not reported  
Affiliation Country: Not reported  
Affiliation Zip: Not reported  
Affiliation Phone: Not reported

Affiliation Type Desc: Legal Owner  
Entity Name: FirstElement Fuel Inc  
Entity Title: Not reported  
Affiliation Address: 5151 California Avenue Suite 220  
Affiliation City: Irvine  
Affiliation State: CA  
Affiliation Country: United States  
Affiliation Zip: 92617  
Affiliation Phone: (949) 205-5553

Affiliation Type Desc: Operator  
Entity Name: FirstElement Fuel - True Zero  
Entity Title: Not reported  
Affiliation Address: Not reported  
Affiliation City: Not reported  
Affiliation State: Not reported  
Affiliation Country: Not reported  
Affiliation Zip: Not reported  
Affiliation Phone: (844) 878-9376

Affiliation Type Desc: Property Owner  
Entity Name: David Jensen  
Entity Title: Not reported  
Affiliation Address: Not reported  
Affiliation City: Not reported  
Affiliation State: Not reported  
Affiliation Country: United States  
Affiliation Zip: Not reported  
Affiliation Phone: (626) 390-6534

Map ID  
Direction  
Distance  
Elevation

MAP FINDINGS

Site

Database(s)

EDR ID Number  
EPA ID Number

**ALBERTO RODRIGUEZ (Continued)**

**U001566498**

HIST UST:

Name: ALBERTO RODRIGUEZ  
Address: 550 FOOTHILL BLVD  
City,State,Zip: LA CANADA, CA 91011  
File Number: Not reported  
URL: Not reported  
Region: STATE  
Facility ID: 00000026602  
Facility Type: Gas Station  
Other Type: Not reported  
Contact Name: Not reported  
Telephone: 0000000000  
Owner Name: ARCO PETROLEUM PRODUCTS CO.  
Owner Address: 515 SOUTH FLOWER STREET  
Owner City,St,Zip: LOS ANGELES, CA 90071  
Total Tanks: 0005

Tank Num: 001  
Container Num: 0000000001  
Year Installed: 1962  
Tank Capacity: 00006000  
Tank Used for: PRODUCT  
Type of Fuel: 06  
Container Construction Thickness: 0000240  
Leak Detection: Stock Inventor, 10

Tank Num: 002  
Container Num: 0000000002  
Year Installed: 1962  
Tank Capacity: 00008000  
Tank Used for: PRODUCT  
Type of Fuel: 06  
Container Construction Thickness: 0000240  
Leak Detection: Stock Inventor, 10

Tank Num: 003  
Container Num: 0000000003  
Year Installed: 1962  
Tank Capacity: 00008000  
Tank Used for: PRODUCT  
Type of Fuel: 06  
Container Construction Thickness: 0000240  
Leak Detection: Stock Inventor, 10

Tank Num: 004  
Container Num: 0000000004  
Year Installed: 1978  
Tank Capacity: 00010000  
Tank Used for: PRODUCT  
Type of Fuel: 06  
Container Construction Thickness: 0000240  
Leak Detection: Stock Inventor, 10

Tank Num: 005  
Container Num: 0000000005  
Year Installed: Not reported  
Tank Capacity: 00000280

Map ID  
Direction  
Distance  
Elevation

MAP FINDINGS

Site

Database(s)

EDR ID Number  
EPA ID Number

**ALBERTO RODRIGUEZ (Continued)**

**U001566498**

Tank Used for: PRODUCT  
Type of Fuel: WASTE OIL  
Container Construction Thickness: 000093  
Leak Detection: Stock Inventor

**CERS:**

Name: FIRSTELEMENT FUEL  
Address: 550 FOOTHILL BLVD UNIT B  
City,State,Zip: LA CANADA FLINTRIDGE, CA 91011  
Site ID: 363789  
CERS ID: 10657264  
CERS Description: Chemical Storage Facilities

**Evaluation:**

Eval General Type: Compliance Evaluation Inspection  
Eval Date: 06-02-2016  
Violations Found: No  
Eval Type: Routine done by local agency  
Eval Notes: Joel Ewanick  
Eval Division: Los Angeles County Fire Department  
Eval Program: HMRRP  
Eval Source: CERS

Eval General Type: Compliance Evaluation Inspection  
Eval Date: 06-02-2016  
Violations Found: No  
Eval Type: Routine done by local agency  
Eval Notes: Not reported  
Eval Division: Los Angeles County Fire Department  
Eval Program: HW  
Eval Source: CERS

Eval General Type: Other/Unknown  
Eval Date: 06-27-2016  
Violations Found: No  
Eval Type: Other, not routine, done by local agency  
Eval Notes: Not reported  
Eval Division: Los Angeles County Fire Department  
Eval Program: HW  
Eval Source: CERS

**Affiliation:**

Affiliation Type Desc: CUPA District  
Entity Name: Los Angeles County Fire  
Entity Title: Not reported  
Affiliation Address: 5825 Rickenbacker Road  
Affiliation City: Commerce  
Affiliation State: CA  
Affiliation Country: Not reported  
Affiliation Zip: 90040-3027  
Affiliation Phone: (323) 890-4045

Affiliation Type Desc: Document Preparer  
Entity Name: Tyler Furuya  
Entity Title: Not reported  
Affiliation Address: Not reported  
Affiliation City: Not reported

Map ID  
Direction  
Distance  
Elevation

MAP FINDINGS

Site

Database(s)

EDR ID Number  
EPA ID Number

**ALBERTO RODRIGUEZ (Continued)**

**U001566498**

Affiliation State: Not reported  
Affiliation Country: Not reported  
Affiliation Zip: Not reported  
Affiliation Phone: Not reported

Affiliation Type Desc: Parent Corporation  
Entity Name: FirstElement Fuel  
Entity Title: Not reported  
Affiliation Address: Not reported  
Affiliation City: Not reported  
Affiliation State: Not reported  
Affiliation Country: Not reported  
Affiliation Zip: Not reported  
Affiliation Phone: Not reported

Affiliation Type Desc: Environmental Contact  
Entity Name: Ghassan Sleiman  
Entity Title: Not reported  
Affiliation Address: 5151 California Avenue Suite 220  
Affiliation City: Irvine  
Affiliation State: CA  
Affiliation Country: Not reported  
Affiliation Zip: 92617  
Affiliation Phone: Not reported

Affiliation Type Desc: Facility Mailing Address  
Entity Name: Mailing Address  
Entity Title: Not reported  
Affiliation Address: 5151 California Avenue Suite 220  
Affiliation City: Irvine  
Affiliation State: CA  
Affiliation Country: Not reported  
Affiliation Zip: 92617  
Affiliation Phone: Not reported

Affiliation Type Desc: Identification Signer  
Entity Name: Tim Brown  
Entity Title: COO  
Affiliation Address: Not reported  
Affiliation City: Not reported  
Affiliation State: Not reported  
Affiliation Country: Not reported  
Affiliation Zip: Not reported  
Affiliation Phone: Not reported

Affiliation Type Desc: Legal Owner  
Entity Name: FirstElement Fuel Inc  
Entity Title: Not reported  
Affiliation Address: 5151 California Avenue Suite 220  
Affiliation City: Irvine  
Affiliation State: CA  
Affiliation Country: United States  
Affiliation Zip: 92617  
Affiliation Phone: (949) 205-5553

Affiliation Type Desc: Operator  
Entity Name: FirstElement Fuel - True Zero

Map ID  
 Direction  
 Distance  
 Elevation

MAP FINDINGS

Site

Database(s)

EDR ID Number  
 EPA ID Number

**ALBERTO RODRIGUEZ (Continued)**

**U001566498**

Entity Title: Not reported  
 Affiliation Address: Not reported  
 Affiliation City: Not reported  
 Affiliation State: Not reported  
 Affiliation Country: Not reported  
 Affiliation Zip: Not reported  
 Affiliation Phone: (844) 878-9376

Affiliation Type Desc: Property Owner  
 Entity Name: David Jensen  
 Entity Title: Not reported  
 Affiliation Address: Not reported  
 Affiliation City: Not reported  
 Affiliation State: Not reported  
 Affiliation Country: United States  
 Affiliation Zip: Not reported  
 Affiliation Phone: (626) 390-6534

**B11** **CHEVRON USA SS 096368**  
**NNW** **623 FOOTHILL BLVD**  
**< 1/8** **LA CANADA FLINTRIDGE, CA 91011**  
**0.024 mi.**  
**126 ft.** **Site 1 of 11 in cluster B**

**UST** **U003776414**  
**N/A**

**Relative:** UST:  
**Higher** Name: CHEVRON USA SS 096368  
 Address: 623 FOOTHILL BLVD  
**Actual:** City,State,Zip: LA CANADA FLINTRIDGE, CA 91011  
**1229 ft.** Facility ID: 9924  
 Permitting Agency: LOS ANGELES COUNTY  
 Latitude: 34.2027293  
 Longitude: -118.190899

**B12** **LA CANADA CHEVRON**  
**NNW** **623 FOOTHILL BLVD**  
**< 1/8** **LA CANADA FLINTRIDGE, CA 91011**  
**0.024 mi.**  
**126 ft.** **Site 2 of 11 in cluster B**

**LUST** **S103943884**  
**Cortese** **N/A**  
**LOS ANGELES CO. HMS**  
**CERS**

**Relative:** LUST:  
**Higher** Name: CHEVRON SERVICE STATIONS #9-6368  
 Address: 623 FOOTHILL BLVD  
**Actual:** City,State,Zip: LA CANADA FLINTRIDGE, CA 91011-3403  
**1229 ft.** Lead Agency: LOS ANGELES RWQCB (REGION 4)  
 Case Type: LUST Cleanup Site  
 Geo Track: [http://geotracker.waterboards.ca.gov/profile\\_report.asp?global\\_id=T10000003396](http://geotracker.waterboards.ca.gov/profile_report.asp?global_id=T10000003396)  
 Global Id: T10000003396  
 Latitude: 34.2010525965577  
 Longitude: -118.192157149315  
 Status: Open - Site Assessment  
 Status Date: 11/16/2011  
 Case Worker: NB  
 RB Case Number: I-09924A  
 Local Agency: LOS ANGELES COUNTY  
 File Location: Not reported

Map ID  
Direction  
Distance  
Elevation

MAP FINDINGS

Site

Database(s)

EDR ID Number  
EPA ID Number

**LA CANADA CHEVRON (Continued)**

**S103943884**

Local Case Number: 010065-009924  
Potential Media Affect: Aquifer used for drinking water supply  
Potential Contaminants of Concern: Gasoline  
Site History: Not reported

LUST:

Global Id: T10000003396  
Contact Type: Regional Board Caseworker  
Contact Name: NHAN BAO  
Organization Name: LOS ANGELES RWQCB (REGION 4)  
Address: 320 WEST 4TH STREET, SUITE 200  
City: LOS ANGELES  
Email: nbao@waterboards.ca.gov  
Phone Number: 2135766703

Global Id: T10000003396  
Contact Type: Local Agency Caseworker  
Contact Name: PHILLIP GHARIBIANS-TABRIZI  
Organization Name: LOS ANGELES COUNTY  
Address: 900 S. FREMONT AVE.  
City: ALHAMBRA  
Email: pgharibians@dpw.lacounty.gov  
Phone Number: Not reported

LUST:

Global Id: T10000003396  
Action Type: ENFORCEMENT  
Date: 09/05/2017  
Action: Staff Letter

Global Id: T10000003396  
Action Type: ENFORCEMENT  
Date: 05/14/2019  
Action: Staff Letter

Global Id: T10000003396  
Action Type: ENFORCEMENT  
Date: 08/27/2014  
Action: Staff Letter

Global Id: T10000003396  
Action Type: RESPONSE  
Date: 07/15/2015  
Action: Monitoring Report - Quarterly

Global Id: T10000003396  
Action Type: RESPONSE  
Date: 04/15/2015  
Action: Monitoring Report - Quarterly

Global Id: T10000003396  
Action Type: RESPONSE  
Date: 10/15/2015  
Action: Monitoring Report - Quarterly

Global Id: T10000003396  
Action Type: RESPONSE

Map ID  
Direction  
Distance  
Elevation

MAP FINDINGS

Site

Database(s)

EDR ID Number  
EPA ID Number

LA CANADA CHEVRON (Continued)

S103943884

Date: 01/15/2016  
Action: Monitoring Report - Quarterly

Global Id: T10000003396  
Action Type: RESPONSE  
Date: 01/15/2012  
Action: Other Report / Document

Global Id: T10000003396  
Action Type: RESPONSE  
Date: 03/15/2012  
Action: Other Report / Document

Global Id: T10000003396  
Action Type: RESPONSE  
Date: 01/15/2018  
Action: Monitoring Report - Semi-Annually

Global Id: T10000003396  
Action Type: RESPONSE  
Date: 01/15/2019  
Action: Monitoring Report - Semi-Annually

Global Id: T10000003396  
Action Type: RESPONSE  
Date: 04/15/2017  
Action: Monitoring Report - Quarterly

Global Id: T10000003396  
Action Type: RESPONSE  
Date: 10/30/2017  
Action: Soil and Water Investigation Report

Global Id: T10000003396  
Action Type: RESPONSE  
Date: 06/14/2019  
Action: Soil and Water Investigation Workplan

Global Id: T10000003396  
Action Type: RESPONSE  
Date: 01/31/2017  
Action: Monitoring Report - Quarterly

Global Id: T10000003396  
Action Type: RESPONSE  
Date: 07/15/2017  
Action: Monitoring Report - Quarterly

Global Id: T10000003396  
Action Type: RESPONSE  
Date: 10/15/2016  
Action: Monitoring Report - Quarterly

Global Id: T10000003396  
Action Type: RESPONSE  
Date: 07/15/2018  
Action: Monitoring Report - Semi-Annually

Map ID  
Direction  
Distance  
Elevation

MAP FINDINGS

Site

Database(s)

EDR ID Number  
EPA ID Number

LA CANADA CHEVRON (Continued)

S103943884

|              |   |
|--------------|---|
| Global Id:   | T10000003396  |
| Action Type: | ENFORCEMENT   |
| Date:        | 12/07/2016  |
| Action:      | Staff Letter  |
| Global Id:   | T10000003396  |
| Action Type: | Other   |
| Date:        | 05/01/1998  |
| Action:      | Leak Stopped  |
| Global Id:   | T10000003396  |
| Action Type: | RESPONSE  |
| Date:        | 04/15/2012  |
| Action:      | Other Report / Document                                     |
| Global Id:   | T10000003396  |
| Action Type: | RESPONSE  |
| Date:        | 07/15/2016  |
| Action:      | Monitoring Report - Quarterly                               |
| Global Id:   | T10000003396  |
| Action Type: | RESPONSE  |
| Date:        | 07/15/2016  |
| Action:      | Conceptual Site Model                                       |
| Global Id:   | T10000003396  |
| Action Type: | RESPONSE  |
| Date:        | 06/23/2014  |
| Action:      | Soil and Water Investigation Workplan - Regulator Responded |
| Global Id:   | T10000003396  |
| Action Type: | RESPONSE  |
| Date:        | 01/31/2017  |
| Action:      | Soil and Water Investigation Workplan - Regulator Responded |
| Global Id:   | T10000003396  |
| Action Type: | ENFORCEMENT   |
| Date:        | 12/05/2011  |
| Action:      | Referral to Regional Board                                  |
| Global Id:   | T10000003396  |
| Action Type: | ENFORCEMENT   |
| Date:        | 01/27/2012  |
| Action:      | Staff Letter  |
| Global Id:   | T10000003396  |
| Action Type: | RESPONSE  |
| Date:        | 07/15/2012  |
| Action:      | Other Report / Document                                     |
| Global Id:   | T10000003396  |
| Action Type: | ENFORCEMENT   |
| Date:        | 06/05/2017  |
| Action:      | Staff Letter  |
| Global Id:   | T10000003396  |
| Action Type: | RESPONSE  |



Map ID  
Direction  
Distance  
Elevation

MAP FINDINGS

Site

Database(s)

EDR ID Number  
EPA ID Number

LA CANADA CHEVRON (Continued)

S103943884

Date: 10/15/2013  
Action: Other Report / Document

Global Id: T10000003396  
Action Type: Other  
Date: 11/09/2011  
Action: Leak Reported

Global Id: T10000003396  
Action Type: RESPONSE  
Date: 04/15/2014  
Action: Other Report / Document

Global Id: T10000003396  
Action Type: RESPONSE  
Date: 12/15/2014  
Action: Site Assessment Report

LUST:

Global Id: T10000003396  
Status: Open - Case Begin Date  
Status Date: 05/01/1998

Global Id: T10000003396  
Status: Open - Site Assessment  
Status Date: 11/16/2011

CORTESE:

Name: CHEVRON SERVICE STATIONS #9-6368  
Address: 623 FOOTHILL BLVD  
City,State,Zip: LA CANADA FLINTRIDGE, CA  
Region: CORTESE  
Envirostor Id: Not reported  
Global ID: T10000003396  
Site/Facility Type: LUST CLEANUP SITE  
Cleanup Status: OPEN - SITE ASSESSMENT  
Status Date: Not reported  
Site Code: Not reported  
Latitude: Not reported  
Longitude: Not reported  
Owner: Not reported  
Enf Type: Not reported  
Swat R: Not reported  
Flag: active  
Order No: Not reported  
Waste Discharge System No: Not reported  
Effective Date: Not reported  
Region 2: Not reported  
WID Id: Not reported  
Solid Waste Id No: Not reported  
Waste Management Uit Name: Not reported  
File Name: Active Open

LOS ANGELES CO. HMS:

Name: LA CANADA CHEVRON

Map ID  
Direction  
Distance  
Elevation

MAP FINDINGS

Site

Database(s)

EDR ID Number  
EPA ID Number

**LA CANADA CHEVRON (Continued)**

**S103943884**

Address: 623 FOOTHILL BLVD  
City,State,Zip: LA CANADA FLINTRIDGE, CA 910113403  
Region: LA  
Permit Category: Not reported  
Facility Id: 010065-028100  
Facility Type: Not reported  
Facility Status: OPEN  
Area: 3Z  
Permit Number: Not reported  
Permit Status: Not reported

**CERS:**

Name: CHEVRON SERVICE STATIONS #9-6368  
Address: 623 FOOTHILL BLVD  
City,State,Zip: LA CANADA FLINTRIDGE, CA 91011-3403  
Site ID: 225008  
CERS ID: T10000003396  
CERS Description: Leaking Underground Storage Tank Cleanup Site

**Affiliation:**

Affiliation Type Desc: Local Agency Caseworker  
Entity Name: PHILLIP GHARIBIANS-TABRIZI - LOS ANGELES COUNTY  
Entity Title: Not reported  
Affiliation Address: 900 S. FREMONT AVE.  
Affiliation City: ALHAMBRA  
Affiliation State: CA  
Affiliation Country: Not reported  
Affiliation Zip: Not reported  
Affiliation Phone: Not reported

Affiliation Type Desc: Regional Board Caseworker  
Entity Name: NHAN BAO - LOS ANGELES RWQCB (REGION 4)  
Entity Title: Not reported  
Affiliation Address: 320 WEST 4TH STREET, SUITE 200  
Affiliation City: LOS ANGELES  
Affiliation State: CA  
Affiliation Country: Not reported  
Affiliation Zip: Not reported  
Affiliation Phone: 2135766703

**B13  
NNW  
< 1/8  
0.024 mi.  
126 ft.**

**CHEVRON (STATION #96368/1958)  
623 W FOOTHILL BLVD  
LA CANADA FLINTRIDGE, CA 91011**

**CERS HAZ WASTE S123504040  
CERS TANKS N/A  
CERS**

**Site 3 of 11 in cluster B**

**Relative:  
Higher  
Actual:  
1229 ft.**

CERS HAZ WASTE:  
Site ID: 18280  
CERS ID: 10290529  
Name: CHEVRON (STATION #96368/1958)  
Address: 623 W FOOTHILL BLVD  
City,State,Zip: LA CANADA FLINTRIDGE, CA 91011  
CERS Description: Hazardous Waste Generator

**Violations:**

Site ID: 18280  
Site Name: CHEVRON (STATION #96368/1958)

Map ID  
Direction  
Distance  
Elevation

MAP FINDINGS

Site

Database(s)

EDR ID Number  
EPA ID Number

**CHEVRON (STATION #96368/1958) (Continued)**

**S123504040**

Violation Date: 02-06-2017  
Citation: 23 CCR 16 2711(a)(8) - California Code of Regulations, Title 23, Chapter 16, Section(s) 2711(a)(8)  
Violation Description: Failure to submit as-built plans for the location and orientation of the tanks and appurtenant piping systems for new installations and/or with the permit application.  
Violation Notes: Returned to compliance on 03/21/2017.  
Violation Division: Los Angeles County Department of Public Works  
Violation Program: UST  
Violation Source: CERS

Site ID: 18280  
Site Name: CHEVRON (STATION #96368/1958)  
Violation Date: 10-12-2015  
Citation: HSC 6.7 25299 - California Health and Safety Code, Chapter 6.7, Section(s) 25299  
Violation Description: Failure to comply with one or more of the operating permit conditions.  
Violation Notes: Returned to compliance on 11/19/2015.  
Violation Division: Los Angeles County Department of Public Works  
Violation Program: UST  
Violation Source: CERS

Site ID: 18280  
Site Name: CHEVRON (STATION #96368/1958)  
Violation Date: 03-01-2017  
Citation: 23 CCR 16 2712 - California Code of Regulations, Title 23, Chapter 16, Section(s) 2712  
Violation Description: Failure to comply with any of the applicable requirements of the permit issued for the operation of the UST system.  
Violation Notes: Returned to compliance on 03/02/2017.  
Violation Division: Los Angeles County Department of Public Works  
Violation Program: UST  
Violation Source: CERS

Site ID: 18280  
Site Name: CHEVRON (STATION #96368/1958)  
Violation Date: 10-12-2015  
Citation: 23 CCR 16 2712(i) - California Code of Regulations, Title 23, Chapter 16, Section(s) 2712(i)  
Violation Description: Failure to maintain on site an approved monitoring plan.  
Violation Notes: Returned to compliance on 11/19/2015.  
Violation Division: Los Angeles County Department of Public Works  
Violation Program: UST  
Violation Source: CERS

Evaluation:  
Eval General Type: Compliance Evaluation Inspection  
Eval Date: 09-14-2016  
Violations Found: No  
Eval Type: Routine done by local agency  
Eval Notes: ALL 4 S/WALLED TANKS PASSING, V/R STATING ALL NORMAL, SUMPS/UDC'S CLEAN/DRY. SENSORS CORRECT AT LOW POINTS. CERS COMPLETE AND ACCEPTED  
Eval Division: Los Angeles County Department of Public Works  
Eval Program: UST  
Eval Source: CERS  
  
Eval General Type: Compliance Evaluation Inspection

Map ID  
Direction  
Distance  
Elevation

MAP FINDINGS

Site

Database(s)

EDR ID Number  
EPA ID Number

**CHEVRON (STATION #96368/1958) (Continued)**

**S123504040**

Eval Date: 10-09-2014  
Violations Found: No  
Eval Type: Routine done by local agency  
Eval Notes: CTLS-101613,SCTR-070513FAILED,PRINTOUTS W/PASSING 0.2GPH ONSITE, TLS 350R MON, VR 208-SUMPS&UDC, VR PLLD-ELLD, FLPRS, SMITH PIPING  
Eval Division: Los Angeles County Department of Public Works  
Eval Program: UST  
Eval Source: CERS

Eval General Type: Other/Unknown  
Eval Date: 10-16-2015  
Violations Found: No  
Eval Type: Other, not routine, done by local agency  
Eval Notes: UDCS INSTALLED AS APPROVED; 89-UST CHANGED TO 87-UST; THE TWO 87 PRO DUCT LINES MANIFOLDED BEFORE UDC.NOVC:WORK ON 89-UST VAPOR VENT LINE  
Eval Division: Los Angeles County Department of Public Works  
Eval Program: UST  
Eval Source: CERS

Eval General Type: Compliance Evaluation Inspection  
Eval Date: 01-17-2018  
Violations Found: No  
Eval Type: Routine done by local agency  
Eval Notes: Mauricio Tovar, Manager  
Eval Division: Los Angeles County Fire Department  
Eval Program: HMRRP  
Eval Source: CERS

Eval General Type: Compliance Evaluation Inspection  
Eval Date: 01-17-2018  
Violations Found: No  
Eval Type: Routine done by local agency  
Eval Notes: Mauricio Tovar, Manager  
Eval Division: Los Angeles County Fire Department  
Eval Program: HW  
Eval Source: CERS

Eval General Type: Compliance Evaluation Inspection  
Eval Date: 09-11-2018  
Violations Found: No  
Eval Type: Routine done by local agency  
Eval Notes: ALL RECORDS COMPLETE (IN 3 DIFFERENT BOOKS) SUMPS/UDC'S CLEAN DRY SENSORS CORRECT, AT LOW POINTS. V/R STATING ALL NORMAL.  
Eval Division: Los Angeles County Department of Public Works  
Eval Program: UST  
Eval Source: CERS

Eval General Type: Other/Unknown  
Eval Date: 03-01-2017  
Violations Found: Yes  
Eval Type: Other, not routine, done by local agency  
Eval Notes: CONTRACTOR FAILED TO APPLY FOR A PERMIT WITHIN 5 DAYS OF PERFORMING WORK  
Eval Division: Los Angeles County Department of Public Works  
Eval Program: UST  
Eval Source: CERS

Map ID  
Direction  
Distance  
Elevation

MAP FINDINGS

Site

Database(s)

EDR ID Number  
EPA ID Number

**CHEVRON (STATION #96368/1958) (Continued)**

**S123504040**

Eval General Type: Compliance Evaluation Inspection  
Eval Date: 04-24-2014  
Violations Found: No  
Eval Type: Routine done by local agency  
Eval Notes: Not reported  
Eval Division: Los Angeles County Fire Department  
Eval Program: HMRRP  
Eval Source: CERS

Eval General Type: Compliance Evaluation Inspection  
Eval Date: 04-24-2014  
Violations Found: No  
Eval Type: Routine done by local agency  
Eval Notes: Not reported  
Eval Division: Los Angeles County Fire Department  
Eval Program: HW  
Eval Source: CERS

Eval General Type: Other/Unknown  
Eval Date: 05-13-2015  
Violations Found: No  
Eval Type: Other, not routine, done by local agency  
Eval Notes: 5 UDCS REMOVED(1/2, 3/4, 5/6, 7/8, 9/10): ONE SOIL SAMPLE TAKEN 2-FT BELOW EACH UDC BOTTOM. SAMPLING:JIM CARRINO,WAYNE PERRY GEOLOGIST  
Eval Division: Los Angeles County Department of Public Works  
Eval Program: UST  
Eval Source: CERS

Eval General Type: Compliance Evaluation Inspection  
Eval Date: 10-02-2015  
Violations Found: Yes  
Eval Type: Routine done by local agency  
Eval Notes: SUMPS CLEAN/NO LIQU;SENSORS AT LOW PT;SW TANKS-MONTHLY 0.2 GPH CSLD TEST PASSED;NOVC ISSUED RE PPRWRK(OVERDUE PERMIT;SB989 6MO TEST;ETC)  
Eval Division: Los Angeles County Department of Public Works  
Eval Program: UST  
Eval Source: CERS

Eval General Type: Other/Unknown  
Eval Date: 02-06-2017  
Violations Found: Yes  
Eval Type: Other, not routine, done by local agency  
Eval Notes: SENSOR IN THE 87 TANK 2 STP SUMP DURING 9/14/16 MONITORING CERT.  
Eval Division: Los Angeles County Department of Public Works  
Eval Program: UST  
Eval Source: CERS

Eval General Type: Other/Unknown  
Eval Date: 08-01-2016  
Violations Found: No  
Eval Type: Other, not routine, done by local agency  
Eval Notes: POST-CONST SB989 IN PROGRESS FOR REPAIRED 87 PENETRATION FITTINGS (3 ELEC & 1 PRODUCT). REPAIRS PER A834917. SB989 HAD 2 PASS TESTS  
Eval Division: Los Angeles County Department of Public Works  
Eval Program: UST  
Eval Source: CERS

Map ID  
Direction  
Distance  
Elevation

MAP FINDINGS

Site

Database(s)

EDR ID Number  
EPA ID Number

**CHEVRON (STATION #96368/1958) (Continued)**

**S123504040**

Eval General Type: Compliance Evaluation Inspection  
Eval Date: 09-13-2017  
Violations Found: No  
Eval Type: Routine done by local agency  
Eval Notes: SUMPS/SPBK/UDCS WERE FREE OF DEBRIS/FLUID; SENSORS OK AND IN PLACE;  
ATG CERT, MONTHLY ATG PRINTOUTS, ANNUAL TANK TEST.CERS ACCEPTED.  
Eval Division: Los Angeles County Department of Public Works  
Eval Program: UST  
Eval Source: CERS

**Affiliation:**

Affiliation Type Desc: CUPA District  
Entity Name: Los Angeles County Fire  
Entity Title: Not reported  
Affiliation Address: 5825 Rickenbacker Road  
Affiliation City: Commerce  
Affiliation State: CA  
Affiliation Country: Not reported  
Affiliation Zip: 90040-3027  
Affiliation Phone: (323) 890-4045

Affiliation Type Desc: Environmental Contact  
Entity Name: CHEVRON PRODUCTS COMPANY (A DIVISION OF CHEVRON U.S.A. INC.)  
Entity Title: Not reported  
Affiliation Address: PO BOX 6004, ATTN: PERMIT DESK  
Affiliation City: SAN RAMON  
Affiliation State: CA  
Affiliation Country: Not reported  
Affiliation Zip: 94583  
Affiliation Phone: Not reported

Affiliation Type Desc: Identification Signer  
Entity Name: Andrea Vilchis  
Entity Title: RETAIL HES SPECIALIST  
Affiliation Address: Not reported  
Affiliation City: Not reported  
Affiliation State: Not reported  
Affiliation Country: Not reported  
Affiliation Zip: Not reported  
Affiliation Phone: Not reported

Affiliation Type Desc: UST Property Owner Name  
Entity Name: CARESIO FAMILY TRUST  
Entity Title: Not reported  
Affiliation Address: 2340 S EL CAMINO REAL STE 15  
Affiliation City: SAN CLEMENTE  
Affiliation State: CA  
Affiliation Country: United States  
Affiliation Zip: 92672  
Affiliation Phone: (949) 492-5307

Affiliation Type Desc: UST Tank Operator  
Entity Name: CHEVRON PRODUCTS COMPANY (A DIVISION OF CHEVRON U.S.A. INC.)  
Entity Title: Not reported  
Affiliation Address: P.O. BOX 6004, ATTN: PERMIT DESK  
Affiliation City: SAN RAMON  
Affiliation State: CA

Map ID  
Direction  
Distance  
Elevation

MAP FINDINGS

Site

Database(s)

EDR ID Number  
EPA ID Number

**CHEVRON (STATION #96368/1958) (Continued)**

**S123504040**

Affiliation Country: United States  
Affiliation Zip: 94583  
Affiliation Phone: (925) 842-9002

Affiliation Type Desc: Document Preparer  
Entity Name: Andrea Vilchis  
Entity Title: Not reported  
Affiliation Address: Not reported  
Affiliation City: Not reported  
Affiliation State: Not reported  
Affiliation Country: Not reported  
Affiliation Zip: Not reported  
Affiliation Phone: Not reported

Affiliation Type Desc: Operator  
Entity Name: CHEVRON #96368/1958  
Entity Title: Not reported  
Affiliation Address: Not reported  
Affiliation City: Not reported  
Affiliation State: Not reported  
Affiliation Country: Not reported  
Affiliation Zip: Not reported  
Affiliation Phone: (818) 790-2132

Affiliation Type Desc: Legal Owner  
Entity Name: CHEVRON PRODUCTS COMPANY (A DIVISION OF CHEVRON U.S.A. INC.)  
Entity Title: Not reported  
Affiliation Address: PO BOX 6004, ATTN: PERMIT DESK  
Affiliation City: SAN RAMON  
Affiliation State: CA  
Affiliation Country: United States  
Affiliation Zip: 94583-0904  
Affiliation Phone: (925) 842-9002

Affiliation Type Desc: Parent Corporation  
Entity Name: CHEVRON PRODUCTS COMPANY (A DIVISION OF CHEVRON U.S.A. INC.)  
Entity Title: Not reported  
Affiliation Address: Not reported  
Affiliation City: Not reported  
Affiliation State: Not reported  
Affiliation Country: Not reported  
Affiliation Zip: Not reported  
Affiliation Phone: Not reported

Affiliation Type Desc: Facility Mailing Address  
Entity Name: Mailing Address  
Entity Title: Not reported  
Affiliation Address: PO BOX 6004, ATTN: PERMIT DESK  
Affiliation City: SAN RAMON  
Affiliation State: CA  
Affiliation Country: Not reported  
Affiliation Zip: 94583-0904  
Affiliation Phone: Not reported

Affiliation Type Desc: Property Owner  
Entity Name: CARESIO FAMILY TRUST  
Entity Title: Not reported

Map ID  
Direction  
Distance  
Elevation

MAP FINDINGS

Site

Database(s)

EDR ID Number  
EPA ID Number

**CHEVRON (STATION #96368/1958) (Continued)**

**S123504040**

Affiliation Address: 2340 S EL CAMINO REAL STE 15  
Affiliation City: SAN CLEMENTE  
Affiliation State: CA  
Affiliation Country: United States  
Affiliation Zip: 92672  
Affiliation Phone: (949) 492-5307

Affiliation Type Desc: UST Permit Applicant  
Entity Name: CHARLES BITTLE - 10/16/2015  
Entity Title: RETAIL HES  
Affiliation Address: Not reported  
Affiliation City: Not reported  
Affiliation State: Not reported  
Affiliation Country: Not reported  
Affiliation Zip: Not reported  
Affiliation Phone: (925) 842-9002

Affiliation Type Desc: UST Tank Owner  
Entity Name: CHEVRON PRODUCTS COMPANY (A DIVISION OF CHEVRON U.S.A. INC.)  
Entity Title: Not reported  
Affiliation Address: P.O. BOX 6004, ATTN: PERMIT DESK  
Affiliation City: SAN RAMON  
Affiliation State: CA  
Affiliation Country: United States  
Affiliation Zip: 94583  
Affiliation Phone: (925) 842-9002

**CERS TANKS:**

Name: CHEVRON (STATION #96368/1958)  
Address: 623 W FOOTHILL BLVD  
City,State,Zip: LA CANADA FLINTRIDGE, CA 91011  
Site ID: 18280  
CERS ID: 10290529  
CERS Description: Underground Storage Tank

**Violations:**

Site ID: 18280  
Site Name: CHEVRON (STATION #96368/1958)  
Violation Date: 02-06-2017  
Citation: 23 CCR 16 2711(a)(8) - California Code of Regulations, Title 23, Chapter 16, Section(s) 2711(a)(8)  
Violation Description: Failure to submit as-built plans for the location and orientation of the tanks and appurtenant piping systems for new installations and/or with the permit application.  
Violation Notes: Returned to compliance on 03/21/2017.  
Violation Division: Los Angeles County Department of Public Works  
Violation Program: UST  
Violation Source: CERS

Site ID: 18280  
Site Name: CHEVRON (STATION #96368/1958)  
Violation Date: 10-12-2015  
Citation: HSC 6.7 25299 - California Health and Safety Code, Chapter 6.7, Section(s) 25299  
Violation Description: Failure to comply with one or more of the operating permit conditions.  
Violation Notes: Returned to compliance on 11/19/2015.



Map ID  
Direction  
Distance  
Elevation

MAP FINDINGS

Site

Database(s)

EDR ID Number  
EPA ID Number

**CHEVRON (STATION #96368/1958) (Continued)**

**S123504040**

Violation Division: Los Angeles County Department of Public Works  
Violation Program: UST  
Violation Source: CERS

Site ID: 18280  
Site Name: CHEVRON (STATION #96368/1958)  
Violation Date: 03-01-2017  
Citation: 23 CCR 16 2712 - California Code of Regulations, Title 23, Chapter 16, Section(s) 2712  
Violation Description: Failure to comply with any of the applicable requirements of the permit issued for the operation of the UST system.  
Violation Notes: Returned to compliance on 03/02/2017.  
Violation Division: Los Angeles County Department of Public Works  
Violation Program: UST  
Violation Source: CERS

Site ID: 18280  
Site Name: CHEVRON (STATION #96368/1958)  
Violation Date: 10-12-2015  
Citation: 23 CCR 16 2712(i) - California Code of Regulations, Title 23, Chapter 16, Section(s) 2712(i)  
Violation Description: Failure to maintain on site an approved monitoring plan.  
Violation Notes: Returned to compliance on 11/19/2015.  
Violation Division: Los Angeles County Department of Public Works  
Violation Program: UST  
Violation Source: CERS

Evaluation:  
Eval General Type: Compliance Evaluation Inspection  
Eval Date: 09-14-2016  
Violations Found: No  
Eval Type: Routine done by local agency  
Eval Notes: ALL 4 S/WALLED TANKS PASSING, V/R STATING ALL NORMAL, SUMPS/UDC'S CLEAN/DRY. SENSORS CORRECT AT LOW POINTS. CERS COMPLETE AND ACCEPTED  
Eval Division: Los Angeles County Department of Public Works  
Eval Program: UST  
Eval Source: CERS

Eval General Type: Compliance Evaluation Inspection  
Eval Date: 10-09-2014  
Violations Found: No  
Eval Type: Routine done by local agency  
Eval Notes: CTLS-101613,SCTR-070513FAILED,PRINTOUTS W/PASSING 0.2GPH ONSITE,TLS 350R MON,VR 208-SUMPS&UDC,VR PLLD-ELLD,FLPRS,SMITH PIPING  
Eval Division: Los Angeles County Department of Public Works  
Eval Program: UST  
Eval Source: CERS

Eval General Type: Other/Unknown  
Eval Date: 10-16-2015  
Violations Found: No  
Eval Type: Other, not routine, done by local agency  
Eval Notes: UDCS INSTALLED AS APPROVED; 89-UST CHANGED TO 87-UST; THE TWO 87 PRO DUCT LINES MANIFOLDED BEFORE UDC.NOVC:WORK ON 89-UST VAPOR VENT LINE  
Eval Division: Los Angeles County Department of Public Works  
Eval Program: UST  
Eval Source: CERS

Map ID  
Direction  
Distance  
Elevation

MAP FINDINGS

Site

Database(s)

EDR ID Number  
EPA ID Number

**CHEVRON (STATION #96368/1958) (Continued)**

**S123504040**

Eval General Type: Compliance Evaluation Inspection  
Eval Date: 01-17-2018  
Violations Found: No  
Eval Type: Routine done by local agency  
Eval Notes: Mauricio Tovar, Manager  
Eval Division: Los Angeles County Fire Department  
Eval Program: HMRRP  
Eval Source: CERS

Eval General Type: Compliance Evaluation Inspection  
Eval Date: 01-17-2018  
Violations Found: No  
Eval Type: Routine done by local agency  
Eval Notes: Mauricio Tovar, Manager  
Eval Division: Los Angeles County Fire Department  
Eval Program: HW  
Eval Source: CERS

Eval General Type: Compliance Evaluation Inspection  
Eval Date: 09-11-2018  
Violations Found: No  
Eval Type: Routine done by local agency  
Eval Notes: ALL RECORDS COMPLETE (IN 3 DIFFERENT BOOKS) SUMPS/UDC'S CLEAN DRY SENSORS CORRECT, AT LOW POINTS. V/R STATING ALL NORMAL.  
Eval Division: Los Angeles County Department of Public Works  
Eval Program: UST  
Eval Source: CERS

Eval General Type: Other/Unknown  
Eval Date: 03-01-2017  
Violations Found: Yes  
Eval Type: Other, not routine, done by local agency  
Eval Notes: CONTRACTOR FAILED TO APPLY FOR A PERMIT WITHIN 5 DAYS OF PERFORMING WORK  
Eval Division: Los Angeles County Department of Public Works  
Eval Program: UST  
Eval Source: CERS

Eval General Type: Compliance Evaluation Inspection  
Eval Date: 04-24-2014  
Violations Found: No  
Eval Type: Routine done by local agency  
Eval Notes: Not reported  
Eval Division: Los Angeles County Fire Department  
Eval Program: HMRRP  
Eval Source: CERS

Eval General Type: Compliance Evaluation Inspection  
Eval Date: 04-24-2014  
Violations Found: No  
Eval Type: Routine done by local agency  
Eval Notes: Not reported  
Eval Division: Los Angeles County Fire Department  
Eval Program: HW  
Eval Source: CERS

Eval General Type: Other/Unknown

Map ID  
Direction  
Distance  
Elevation

MAP FINDINGS

Site

Database(s)

EDR ID Number  
EPA ID Number

**CHEVRON (STATION #96368/1958) (Continued)**

**S123504040**

Eval Date: 05-13-2015  
Violations Found: No  
Eval Type: Other, not routine, done by local agency  
Eval Notes: 5 UDCS REMOVED(1/2, 3/4, 5/6, 7/8, 9/10): ONE SOIL SAMPLE TAKEN 2-FT BELOW EACH UDC BOTTOM. SAMPLING:JIM CARRINO,WAYNE PERRY GEOLOGIST  
Eval Division: Los Angeles County Department of Public Works  
Eval Program: UST  
Eval Source: CERS

Eval General Type: Compliance Evaluation Inspection  
Eval Date: 10-02-2015  
Violations Found: Yes  
Eval Type: Routine done by local agency  
Eval Notes: SUMPS CLEAN/NO LIQU;SENSORS AT LOW PT;SW TANKS-MONTHLY 0.2 GPH CSLD TEST PASSED;NOVC ISSUED RE PPRWRK(OVERDUE PERMIT;SB989 6MO TEST;ETC)  
Eval Division: Los Angeles County Department of Public Works  
Eval Program: UST  
Eval Source: CERS

Eval General Type: Other/Unknown  
Eval Date: 02-06-2017  
Violations Found: Yes  
Eval Type: Other, not routine, done by local agency  
Eval Notes: SENSOR IN THE 87 TANK 2 STP SUMP DURING 9/14/16 MONITORING CERT.  
Eval Division: Los Angeles County Department of Public Works  
Eval Program: UST  
Eval Source: CERS

Eval General Type: Other/Unknown  
Eval Date: 08-01-2016  
Violations Found: No  
Eval Type: Other, not routine, done by local agency  
Eval Notes: POST-CONST SB989 IN PROGRESS FOR REPAIRED 87 PENETRATION FITTINGS (3 ELEC & 1 PRODUCT). REPAIRS PER A834917. SB989 HAD 2 PASS TESTS  
Eval Division: Los Angeles County Department of Public Works  
Eval Program: UST  
Eval Source: CERS

Eval General Type: Compliance Evaluation Inspection  
Eval Date: 09-13-2017  
Violations Found: No  
Eval Type: Routine done by local agency  
Eval Notes: SUMPS/SPBK/UDCS WERE FREE OF DEBRIS/FLUID; SENSORS OK AND IN PLACE; ATG CERT, MONTHLY ATG PRINTOUTS, ANNUAL TANK TEST.CERS ACCEPTED.  
Eval Division: Los Angeles County Department of Public Works  
Eval Program: UST  
Eval Source: CERS

Affiliation:  
Affiliation Type Desc: CUPA District  
Entity Name: Los Angeles County Fire  
Entity Title: Not reported  
Affiliation Address: 5825 Rickenbacker Road  
Affiliation City: Commerce  
Affiliation State: CA  
Affiliation Country: Not reported  
Affiliation Zip: 90040-3027

Map ID  
Direction  
Distance  
Elevation

MAP FINDINGS

Site

Database(s)

EDR ID Number  
EPA ID Number

**CHEVRON (STATION #96368/1958) (Continued)**

**S123504040**

Affiliation Phone: (323) 890-4045

Affiliation Type Desc: Environmental Contact  
Entity Name: CHEVRON PRODUCTS COMPANY (A DIVISION OF CHEVRON U.S.A. INC.)  
Entity Title: Not reported  
Affiliation Address: PO BOX 6004, ATTN: PERMIT DESK  
Affiliation City: SAN RAMON  
Affiliation State: CA  
Affiliation Country: Not reported  
Affiliation Zip: 94583  
Affiliation Phone: Not reported

Affiliation Type Desc: Identification Signer  
Entity Name: Andrea Vilchis  
Entity Title: RETAIL HES SPECIALIST  
Affiliation Address: Not reported  
Affiliation City: Not reported  
Affiliation State: Not reported  
Affiliation Country: Not reported  
Affiliation Zip: Not reported  
Affiliation Phone: Not reported

Affiliation Type Desc: UST Property Owner Name  
Entity Name: CARESIO FAMILY TRUST  
Entity Title: Not reported  
Affiliation Address: 2340 S EL CAMINO REAL STE 15  
Affiliation City: SAN CLEMENTE  
Affiliation State: CA  
Affiliation Country: United States  
Affiliation Zip: 92672  
Affiliation Phone: (949) 492-5307

Affiliation Type Desc: UST Tank Operator  
Entity Name: CHEVRON PRODUCTS COMPANY (A DIVISION OF CHEVRON U.S.A. INC.)  
Entity Title: Not reported  
Affiliation Address: P.O. BOX 6004, ATTN: PERMIT DESK  
Affiliation City: SAN RAMON  
Affiliation State: CA  
Affiliation Country: United States  
Affiliation Zip: 94583  
Affiliation Phone: (925) 842-9002

Affiliation Type Desc: Document Preparer  
Entity Name: Andrea Vilchis  
Entity Title: Not reported  
Affiliation Address: Not reported  
Affiliation City: Not reported  
Affiliation State: Not reported  
Affiliation Country: Not reported  
Affiliation Zip: Not reported  
Affiliation Phone: Not reported

Affiliation Type Desc: Operator  
Entity Name: CHEVRON #96368/1958  
Entity Title: Not reported  
Affiliation Address: Not reported  
Affiliation City: Not reported

Map ID  
Direction  
Distance  
Elevation

MAP FINDINGS

Site

Database(s)

EDR ID Number  
EPA ID Number

**CHEVRON (STATION #96368/1958) (Continued)**

**S123504040**

Affiliation State: Not reported  
Affiliation Country: Not reported  
Affiliation Zip: Not reported  
Affiliation Phone: (818) 790-2132

Affiliation Type Desc: Legal Owner  
Entity Name: CHEVRON PRODUCTS COMPANY (A DIVISION OF CHEVRON U.S.A. INC.)  
Entity Title: Not reported  
Affiliation Address: PO BOX 6004, ATTN: PERMIT DESK  
Affiliation City: SAN RAMON  
Affiliation State: CA  
Affiliation Country: United States  
Affiliation Zip: 94583-0904  
Affiliation Phone: (925) 842-9002

Affiliation Type Desc: Parent Corporation  
Entity Name: CHEVRON PRODUCTS COMPANY (A DIVISION OF CHEVRON U.S.A. INC.)  
Entity Title: Not reported  
Affiliation Address: Not reported  
Affiliation City: Not reported  
Affiliation State: Not reported  
Affiliation Country: Not reported  
Affiliation Zip: Not reported  
Affiliation Phone: Not reported

Affiliation Type Desc: Facility Mailing Address  
Entity Name: Mailing Address  
Entity Title: Not reported  
Affiliation Address: PO BOX 6004, ATTN: PERMIT DESK  
Affiliation City: SAN RAMON  
Affiliation State: CA  
Affiliation Country: Not reported  
Affiliation Zip: 94583-0904  
Affiliation Phone: Not reported

Affiliation Type Desc: Property Owner  
Entity Name: CARESIO FAMILY TRUST  
Entity Title: Not reported  
Affiliation Address: 2340 S EL CAMINO REAL STE 15  
Affiliation City: SAN CLEMENTE  
Affiliation State: CA  
Affiliation Country: United States  
Affiliation Zip: 92672  
Affiliation Phone: (949) 492-5307

Affiliation Type Desc: UST Permit Applicant  
Entity Name: CHARLES BITTLE - 10/16/2015  
Entity Title: RETAIL HES  
Affiliation Address: Not reported  
Affiliation City: Not reported  
Affiliation State: Not reported  
Affiliation Country: Not reported  
Affiliation Zip: Not reported  
Affiliation Phone: (925) 842-9002

Affiliation Type Desc: UST Tank Owner  
Entity Name: CHEVRON PRODUCTS COMPANY (A DIVISION OF CHEVRON U.S.A. INC.)

Map ID  
Direction  
Distance  
Elevation

MAP FINDINGS

Site

Database(s)

EDR ID Number  
EPA ID Number

**CHEVRON (STATION #96368/1958) (Continued)**

**S123504040**

Entity Title: Not reported  
Affiliation Address: P.O. BOX 6004, ATTN: PERMIT DESK  
Affiliation City: SAN RAMON  
Affiliation State: CA  
Affiliation Country: United States  
Affiliation Zip: 94583  
Affiliation Phone: (925) 842-9002

**CERS:**

Name: CHEVRON (STATION #96368/1958)  
Address: 623 W FOOTHILL BLVD  
City,State,Zip: LA CANADA FLINTRIDGE, CA 91011  
Site ID: 18280  
CERS ID: 10290529  
CERS Description: Chemical Storage Facilities

**Violations:**

Site ID: 18280  
Site Name: CHEVRON (STATION #96368/1958)  
Violation Date: 02-06-2017  
Citation: 23 CCR 16 2711(a)(8) - California Code of Regulations, Title 23, Chapter 16, Section(s) 2711(a)(8)  
Violation Description: Failure to submit as-built plans for the location and orientation of the tanks and appurtenant piping systems for new installations and/or with the permit application.  
Violation Notes: Returned to compliance on 03/21/2017.  
Violation Division: Los Angeles County Department of Public Works  
Violation Program: UST  
Violation Source: CERS

Site ID: 18280  
Site Name: CHEVRON (STATION #96368/1958)  
Violation Date: 10-12-2015  
Citation: HSC 6.7 25299 - California Health and Safety Code, Chapter 6.7, Section(s) 25299  
Violation Description: Failure to comply with one or more of the operating permit conditions.  
Violation Notes: Returned to compliance on 11/19/2015.  
Violation Division: Los Angeles County Department of Public Works  
Violation Program: UST  
Violation Source: CERS

Site ID: 18280  
Site Name: CHEVRON (STATION #96368/1958)  
Violation Date: 03-01-2017  
Citation: 23 CCR 16 2712 - California Code of Regulations, Title 23, Chapter 16, Section(s) 2712  
Violation Description: Failure to comply with any of the applicable requirements of the permit issued for the operation of the UST system.  
Violation Notes: Returned to compliance on 03/02/2017.  
Violation Division: Los Angeles County Department of Public Works  
Violation Program: UST  
Violation Source: CERS

Site ID: 18280  
Site Name: CHEVRON (STATION #96368/1958)  
Violation Date: 10-12-2015

Map ID  
Direction  
Distance  
Elevation

MAP FINDINGS

Site

Database(s)

EDR ID Number  
EPA ID Number

**CHEVRON (STATION #96368/1958) (Continued)**

**S123504040**

Citation: 23 CCR 16 2712(i) - California Code of Regulations, Title 23, Chapter 16, Section(s) 2712(i)  
Violation Description: Failure to maintain on site an approved monitoring plan.  
Violation Notes: Returned to compliance on 11/19/2015.  
Violation Division: Los Angeles County Department of Public Works  
Violation Program: UST  
Violation Source: CERS

Evaluation:  
Eval General Type: Compliance Evaluation Inspection  
Eval Date: 09-14-2016  
Violations Found: No  
Eval Type: Routine done by local agency  
Eval Notes: ALL 4 S/WALLED TANKS PASSING, V/R STATING ALL NORMAL, SUMPS/UDC'S CLEAN/DRY. SENSORS CORRECT AT LOW POINTS. CERS COMPLETE AND ACCEPTED  
Eval Division: Los Angeles County Department of Public Works  
Eval Program: UST  
Eval Source: CERS

Eval General Type: Compliance Evaluation Inspection  
Eval Date: 10-09-2014  
Violations Found: No  
Eval Type: Routine done by local agency  
Eval Notes: CTLS-101613,SCTR-070513FAILED,PRINTOUTS W/PASSING 0.2GPH ONSITE,TLS 350R MON,VR 208-SUMPS&UDC,VR PLLD-ELLD,FLPRS,SMITH PIPING  
Eval Division: Los Angeles County Department of Public Works  
Eval Program: UST  
Eval Source: CERS

Eval General Type: Other/Unknown  
Eval Date: 10-16-2015  
Violations Found: No  
Eval Type: Other, not routine, done by local agency  
Eval Notes: UDCS INSTALLED AS APPROVED; 89-UST CHANGED TO 87-UST; THE TWO 87 PRO DUCT LINES MANIFOLDED BEFORE UDC.NOVC:WORK ON 89-UST VAPOR VENT LINE  
Eval Division: Los Angeles County Department of Public Works  
Eval Program: UST  
Eval Source: CERS

Eval General Type: Compliance Evaluation Inspection  
Eval Date: 01-17-2018  
Violations Found: No  
Eval Type: Routine done by local agency  
Eval Notes: Mauricio Tovar, Manager  
Eval Division: Los Angeles County Fire Department  
Eval Program: HMRRP  
Eval Source: CERS

Eval General Type: Compliance Evaluation Inspection  
Eval Date: 01-17-2018  
Violations Found: No  
Eval Type: Routine done by local agency  
Eval Notes: Mauricio Tovar, Manager  
Eval Division: Los Angeles County Fire Department  
Eval Program: HW  
Eval Source: CERS

Map ID  
Direction  
Distance  
Elevation

MAP FINDINGS

Site

Database(s)

EDR ID Number  
EPA ID Number

**CHEVRON (STATION #96368/1958) (Continued)**

**S123504040**

Eval General Type: Compliance Evaluation Inspection  
Eval Date: 09-11-2018  
Violations Found: No  
Eval Type: Routine done by local agency  
Eval Notes: ALL RECORDS COMPLETE (IN 3 DIFFERENT BOOKS) SUMPS/UDC'S CLEAN DRY SENSORS CORRECT, AT LOW POINTS. V/R STATING ALL NORMAL.  
Eval Division: Los Angeles County Department of Public Works  
Eval Program: UST  
Eval Source: CERS

Eval General Type: Other/Unknown  
Eval Date: 03-01-2017  
Violations Found: Yes  
Eval Type: Other, not routine, done by local agency  
Eval Notes: CONTRACTOR FAILED TO APPLY FOR A PERMIT WITHIN 5 DAYS OF PERFORMING WORK  
Eval Division: Los Angeles County Department of Public Works  
Eval Program: UST  
Eval Source: CERS

Eval General Type: Compliance Evaluation Inspection  
Eval Date: 04-24-2014  
Violations Found: No  
Eval Type: Routine done by local agency  
Eval Notes: Not reported  
Eval Division: Los Angeles County Fire Department  
Eval Program: HMRRP  
Eval Source: CERS

Eval General Type: Compliance Evaluation Inspection  
Eval Date: 04-24-2014  
Violations Found: No  
Eval Type: Routine done by local agency  
Eval Notes: Not reported  
Eval Division: Los Angeles County Fire Department  
Eval Program: HW  
Eval Source: CERS

Eval General Type: Other/Unknown  
Eval Date: 05-13-2015  
Violations Found: No  
Eval Type: Other, not routine, done by local agency  
Eval Notes: 5 UDCS REMOVED(1/2, 3/4, 5/6, 7/8, 9/10): ONE SOIL SAMPLE TAKEN 2-FT BELOW EACH UDC BOTTOM. SAMPLING:JIM CARRINO,WAYNE PERRY GEOLOGIST  
Eval Division: Los Angeles County Department of Public Works  
Eval Program: UST  
Eval Source: CERS

Eval General Type: Compliance Evaluation Inspection  
Eval Date: 10-02-2015  
Violations Found: Yes  
Eval Type: Routine done by local agency  
Eval Notes: SUMPS CLEAN/NO LIQU;SENSORS AT LOW PT;SW TANKS-MONTHLY 0.2 GPH CSLD TEST PASSED;NOVC ISSUED RE PPRWRK(OVERDUE PERMIT;SB989 6MO TEST;ETC)  
Eval Division: Los Angeles County Department of Public Works  
Eval Program: UST  
Eval Source: CERS



Map ID  
Direction  
Distance  
Elevation

MAP FINDINGS

Site

Database(s)

EDR ID Number  
EPA ID Number

**CHEVRON (STATION #96368/1958) (Continued)**

**S123504040**

Eval General Type: Other/Unknown  
Eval Date: 02-06-2017  
Violations Found: Yes  
Eval Type: Other, not routine, done by local agency  
Eval Notes: SENSOR IN THE 87 TANK 2 STP SUMP DURING 9/14/16 MONITORING CERT.  
Eval Division: Los Angeles County Department of Public Works  
Eval Program: UST  
Eval Source: CERS

Eval General Type: Other/Unknown  
Eval Date: 08-01-2016  
Violations Found: No  
Eval Type: Other, not routine, done by local agency  
Eval Notes: POST-CONST SB989 IN PROGRESS FOR REPAIRED 87 PENETRATION FITTINGS (3 ELEC & 1 PRODUCT). REPAIRS PER A834917. SB989 HAD 2 PASS TESTS  
Eval Division: Los Angeles County Department of Public Works  
Eval Program: UST  
Eval Source: CERS

Eval General Type: Compliance Evaluation Inspection  
Eval Date: 09-13-2017  
Violations Found: No  
Eval Type: Routine done by local agency  
Eval Notes: SUMPS/SPBK/UDCS WERE FREE OF DEBRIS/FLUID; SENSORS OK AND IN PLACE; ATG CERT, MONTHLY ATG PRINTOUTS, ANNUAL TANK TEST.CERS ACCEPTED.  
Eval Division: Los Angeles County Department of Public Works  
Eval Program: UST  
Eval Source: CERS

**Affiliation:**

Affiliation Type Desc: CUPA District  
Entity Name: Los Angeles County Fire  
Entity Title: Not reported  
Affiliation Address: 5825 Rickenbacker Road  
Affiliation City: Commerce  
Affiliation State: CA  
Affiliation Country: Not reported  
Affiliation Zip: 90040-3027  
Affiliation Phone: (323) 890-4045

Affiliation Type Desc: Environmental Contact  
Entity Name: CHEVRON PRODUCTS COMPANY (A DIVISION OF CHEVRON U.S.A. INC.)  
Entity Title: Not reported  
Affiliation Address: PO BOX 6004, ATTN: PERMIT DESK  
Affiliation City: SAN RAMON  
Affiliation State: CA  
Affiliation Country: Not reported  
Affiliation Zip: 94583  
Affiliation Phone: Not reported

Affiliation Type Desc: Identification Signer  
Entity Name: Andrea Vilchis  
Entity Title: RETAIL HES SPECIALIST  
Affiliation Address: Not reported  
Affiliation City: Not reported  
Affiliation State: Not reported  
Affiliation Country: Not reported

Map ID  
Direction  
Distance  
Elevation

MAP FINDINGS

Site

Database(s)

EDR ID Number  
EPA ID Number

**CHEVRON (STATION #96368/1958) (Continued)**

**S123504040**

Affiliation Zip: Not reported  
Affiliation Phone: Not reported

Affiliation Type Desc: UST Property Owner Name  
Entity Name: CARESIO FAMILY TRUST  
Entity Title: Not reported  
Affiliation Address: 2340 S EL CAMINO REAL STE 15  
Affiliation City: SAN CLEMENTE  
Affiliation State: CA  
Affiliation Country: United States  
Affiliation Zip: 92672  
Affiliation Phone: (949) 492-5307

Affiliation Type Desc: UST Tank Operator  
Entity Name: CHEVRON PRODUCTS COMPANY (A DIVISION OF CHEVRON U.S.A. INC.)  
Entity Title: Not reported  
Affiliation Address: P.O. BOX 6004, ATTN: PERMIT DESK  
Affiliation City: SAN RAMON  
Affiliation State: CA  
Affiliation Country: United States  
Affiliation Zip: 94583  
Affiliation Phone: (925) 842-9002

Affiliation Type Desc: Document Preparer  
Entity Name: Andrea Vilchis  
Entity Title: Not reported  
Affiliation Address: Not reported  
Affiliation City: Not reported  
Affiliation State: Not reported  
Affiliation Country: Not reported  
Affiliation Zip: Not reported  
Affiliation Phone: Not reported

Affiliation Type Desc: Operator  
Entity Name: CHEVRON #96368/1958  
Entity Title: Not reported  
Affiliation Address: Not reported  
Affiliation City: Not reported  
Affiliation State: Not reported  
Affiliation Country: Not reported  
Affiliation Zip: Not reported  
Affiliation Phone: (818) 790-2132

Affiliation Type Desc: Legal Owner  
Entity Name: CHEVRON PRODUCTS COMPANY (A DIVISION OF CHEVRON U.S.A. INC.)  
Entity Title: Not reported  
Affiliation Address: PO BOX 6004, ATTN: PERMIT DESK  
Affiliation City: SAN RAMON  
Affiliation State: CA  
Affiliation Country: United States  
Affiliation Zip: 94583-0904  
Affiliation Phone: (925) 842-9002

Affiliation Type Desc: Parent Corporation  
Entity Name: CHEVRON PRODUCTS COMPANY (A DIVISION OF CHEVRON U.S.A. INC.)  
Entity Title: Not reported  
Affiliation Address: Not reported

Map ID  
Direction  
Distance  
Elevation

MAP FINDINGS

Site

Database(s)

EDR ID Number  
EPA ID Number

**CHEVRON (STATION #96368/1958) (Continued)**

**S123504040**

Affiliation City: Not reported  
Affiliation State: Not reported  
Affiliation Country: Not reported  
Affiliation Zip: Not reported  
Affiliation Phone: Not reported

Affiliation Type Desc: Facility Mailing Address  
Entity Name: Mailing Address  
Entity Title: Not reported  
Affiliation Address: PO BOX 6004, ATTN: PERMIT DESK  
Affiliation City: SAN RAMON  
Affiliation State: CA  
Affiliation Country: Not reported  
Affiliation Zip: 94583-0904  
Affiliation Phone: Not reported

Affiliation Type Desc: Property Owner  
Entity Name: CARESIO FAMILY TRUST  
Entity Title: Not reported  
Affiliation Address: 2340 S EL CAMINO REAL STE 15  
Affiliation City: SAN CLEMENTE  
Affiliation State: CA  
Affiliation Country: United States  
Affiliation Zip: 92672  
Affiliation Phone: (949) 492-5307

Affiliation Type Desc: UST Permit Applicant  
Entity Name: CHARLES BITTLE - 10/16/2015  
Entity Title: RETAIL HES  
Affiliation Address: Not reported  
Affiliation City: Not reported  
Affiliation State: Not reported  
Affiliation Country: Not reported  
Affiliation Zip: Not reported  
Affiliation Phone: (925) 842-9002

Affiliation Type Desc: UST Tank Owner  
Entity Name: CHEVRON PRODUCTS COMPANY (A DIVISION OF CHEVRON U.S.A. INC.)  
Entity Title: Not reported  
Affiliation Address: P.O. BOX 6004, ATTN: PERMIT DESK  
Affiliation City: SAN RAMON  
Affiliation State: CA  
Affiliation Country: United States  
Affiliation Zip: 94583  
Affiliation Phone: (925) 842-9002

**B14  
NNW  
< 1/8  
0.024 mi.  
126 ft.**

**JENSEN ROBERT  
623 FOOTHILL BLVD  
LA CANADA, CA 91011  
Site 4 of 11 in cluster B**

**EDR Hist Auto 1020851539  
N/A**

**Relative:  
Higher**

EDR Hist Auto

**Actual:  
1229 ft.**

Year: Name:  
1987 LA CANADA CHAVRON  
1988 LA CANADA CHAVRON

Type:  
Gasoline Service Stations  
Gasoline Service Stations

Map ID  
 Direction  
 Distance  
 Elevation

MAP FINDINGS

Site

Database(s)

EDR ID Number  
 EPA ID Number

**JENSEN ROBERT (Continued)**

**1020851539**

|      |                                |                                |
|------|--------------------------------|--------------------------------|
| 1989 | LA CANADA CHEVRON              | Gasoline Service Stations      |
| 1990 | LA CANADA CHEVRON              | Gasoline Service Stations      |
| 1991 | LA CANADA CHEVRON              | Gasoline Service Stations      |
| 1992 | LA CANADA CHEVRON              | Gasoline Service Stations      |
| 1993 | LA CANADA CHEVRON              | Gasoline Service Stations      |
| 1994 | LA CANADA CHEVRON              | Gasoline Service Stations      |
| 1995 | LA CANADA CHEVRON              | Gasoline Service Stations      |
| 1996 | LA CANADA CHEVRON              | Gasoline Service Stations      |
| 1997 | JENSEN ROBERT                  | Gasoline Service Stations      |
| 1998 | JENSEN ROBERT                  | Gasoline Service Stations      |
| 1999 | JENSEN ROBERT                  | Gasoline Service Stations      |
| 2000 | JENSEN ROBERT                  | Gasoline Service Stations      |
| 2001 | JENSEN ROBERT                  | Gasoline Service Stations      |
| 2002 | JENSEN ROBERT                  | Gasoline Service Stations      |
| 2004 | LACANADA FLINTRIDGE CHEVRON ST | Gasoline Service Stations      |
| 2005 | LACANADA FLINTRIDGE CHEVRON ST | Gasoline Service Stations      |
| 2006 | LACANADA FLINTRIDGE CHEVRON ST | Gasoline Service Stations      |
| 2007 | LACANADA FLINTRIDGE CHEVRON ST | Gasoline Service Stations      |
| 2008 | LACANADA FLINTRIDGE CHEVRON ST | Gasoline Service Stations      |
| 2010 | JENSEN ROBERT                  | Gasoline Service Stations, NEC |
| 2010 | LACANADA FLINTRIDGE CHEVRON ST | Gasoline Service Stations      |
| 2011 | JENSEN ROBERT                  | Gasoline Service Stations, NEC |
| 2011 | LACANADA FLINTRIDGE CHEVRON ST | Gasoline Service Stations      |
| 2012 | LACANADA FLINTRIDGE CHEVRON ST | Gasoline Service Stations      |
| 2012 | JENSEN ROBERT                  | Gasoline Service Stations, NEC |
| 2013 | JENSEN ROBERT                  | Gasoline Service Stations, NEC |
| 2013 | LACANADA FLINTRIDGE CHEVRON ST | Gasoline Service Stations      |
| 2014 | JENSEN ROBERT                  | Gasoline Service Stations, NEC |
| 2014 | LACANADA FLINTRIDGE CHEVRON ST | Gasoline Service Stations, NEC |

**B15**            **CHEVRON (STATION #96368/1958)**  
**NNW**        **623 W FOOTHILL BLVD**  
**< 1/8**        **LA CANADA FLINTRIDGE, CA 91011**  
**0.024 mi.**  
**126 ft.**

**UST**    **U004265330**  
**N/A**

**Site 5 of 11 in cluster B**

**Relative:**    **UST:**  
**Higher**        Name:                    CHEVRON (STATION #96368/1958)  
 Address:            623 W FOOTHILL BLVD  
**Actual:**        City,State,Zip:        LA CANADA FLINTRIDGE, CA 91011  
**1229 ft.**        Facility ID:            LACoFA0011310  
 Permitting Agency: Los Angeles County Fire Department  
 Latitude:            34.2009  
 Longitude:          -118.19218

**B16**            **CHEVRON 96368**  
**NNW**        **623 FOOTHILL BLVD**  
**< 1/8**        **LA CANADA, CA 91011**  
**0.024 mi.**  
**126 ft.**

**RCRA-LQG**    **1000819283**  
**LUST**        **CAD983652587**  
**CHMIRS**  
**FINDS**  
**ECHO**  
**HIST CORTESE**

**Site 6 of 11 in cluster B**

**Relative:**    **RCRA-LQG:**  
**Higher**  
**Actual:**        Date form received by agency: 03/01/2014  
**1229 ft.**        Facility name:        CHEVRON 96368  
 Facility address:    623 FOOTHILL BLVD

Map ID  
Direction  
Distance  
Elevation

MAP FINDINGS

Site

Database(s)

EDR ID Number  
EPA ID Number

**CHEVRON 96368 (Continued)**

**1000819283**

EPA ID: LA CANADA, CA 91011  
CAD983652587  
Mailing address: FOOTHILL BLVD  
LA CANADA, CA 91011  
Contact: KATHY NORRIS  
Contact address: P.O. BOX 6004  
SAN RAMON, CA 94583  
Contact country: Not reported  
Contact telephone: 877-386-6044  
Contact email: NAWTDESK@CHEVRON.COM  
EPA Region: 09  
Classification: Large Quantity Generator  
Description: Handler: generates 1,000 kg or more of hazardous waste during any calendar month; or generates more than 1 kg of acutely hazardous waste during any calendar month; or generates more than 100 kg of any residue or contaminated soil, waste or other debris resulting from the cleanup of a spill, into or on any land or water, of acutely hazardous waste during any calendar month; or generates 1 kg or less of acutely hazardous waste during any calendar month, and accumulates more than 1 kg of acutely hazardous waste at any time; or generates 100 kg or less of any residue or contaminated soil, waste or other debris resulting from the cleanup of a spill, into or on any land or water, of acutely hazardous waste during any calendar month, and accumulates more than 100 kg of that material at any time

Owner/Operator Summary:

Owner/operator name: CHEVRON USA INC.  
Owner/operator address: PO BOX 6004  
SAN RAMON, CA 94583  
Owner/operator country: US  
Owner/operator telephone: Not reported  
Owner/operator email: Not reported  
Owner/operator fax: Not reported  
Owner/operator extension: Not reported  
Legal status: Private  
Owner/Operator Type: Owner  
Owner/Op start date: 09/23/1955  
Owner/Op end date: Not reported

Owner/operator name: CHEVRON USA INC  
Owner/operator address: P.O. BOX 6004  
SAN RAMON, CA 94583  
Owner/operator country: Not reported  
Owner/operator telephone: 925-842-1000  
Owner/operator email: Not reported  
Owner/operator fax: Not reported  
Owner/operator extension: Not reported  
Legal status: Private  
Owner/Operator Type: Owner  
Owner/Op start date: 05/24/2007  
Owner/Op end date: Not reported

Owner/operator name: CHEVRON USA INC  
Owner/operator address: Not reported  
Not reported  
Owner/operator country: Not reported  
Owner/operator telephone: Not reported

Map ID  
Direction  
Distance  
Elevation

MAP FINDINGS

Site

Database(s)

EDR ID Number  
EPA ID Number

**CHEVRON 96368 (Continued)**

**1000819283**

Owner/operator email: Not reported  
Owner/operator fax: Not reported  
Owner/operator extension: Not reported  
Legal status: Private  
Owner/Operator Type: Operator  
Owner/Op start date: 05/24/2007  
Owner/Op end date: Not reported

Owner/operator name: CHEVRON USA INC.  
Owner/operator address: Not reported  
Not reported  
Owner/operator country: US  
Owner/operator telephone: Not reported  
Owner/operator email: Not reported  
Owner/operator fax: Not reported  
Owner/operator extension: Not reported  
Legal status: Private  
Owner/Operator Type: Operator  
Owner/Op start date: 09/23/1955  
Owner/Op end date: Not reported

Owner/operator name: CHEVRON PRODUCTS CO  
Owner/operator address: P O BOX 6004  
SAN RAMON, CA 94583  
Owner/operator country: Not reported  
Owner/operator telephone: 925-842-5931  
Owner/operator email: Not reported  
Owner/operator fax: Not reported  
Owner/operator extension: Not reported  
Legal status: Private  
Owner/Operator Type: Owner  
Owner/Op start date: Not reported  
Owner/Op end date: Not reported

Handler Activities Summary:

U.S. importer of hazardous waste: No  
Mixed waste (haz. and radioactive): No  
Recycler of hazardous waste: No  
Transporter of hazardous waste: No  
Treater, storer or disposer of HW: No  
Underground injection activity: No  
On-site burner exemption: No  
Furnace exemption: No  
Used oil fuel burner: No  
Used oil processor: No  
User oil refiner: No  
Used oil fuel marketer to burner: No  
Used oil Specification marketer: No  
Used oil transfer facility: No  
Used oil transporter: No

Historical Generators:

Date form received by agency: 02/19/2008  
Site name: CHEVRON 96368  
Classification: Large Quantity Generator

Map ID  
Direction  
Distance  
Elevation

MAP FINDINGS

Site

Database(s)

EDR ID Number  
EPA ID Number

**CHEVRON 96368 (Continued)**

**1000819283**

Date form received by agency: 02/16/2006  
Site name: CHEVRON 96368  
Classification: Small Quantity Generator

Date form received by agency: 02/16/2006  
Site name: CHEVRON 96368  
Classification: Large Quantity Generator

Date form received by agency: 06/17/2002  
Site name: CHEVRON STATION NO 96368  
Classification: Small Quantity Generator

Hazardous Waste Summary:

- . Waste code: 134
- . Waste name: Aqueous solution with <10% total organic residues
  
- . Waste code: 331
- . Waste name: Off-specification, aged, or surplus organics
  
- . Waste code: 352
- . Waste name: Other organic solids
  
- . Waste code: D001
- . Waste name: IGNITABLE WASTE
  
- . Waste code: D018
- . Waste name: BENZENE

Violation Status: No violations found

LUST:

Name: CHEVRON #9-6368  
Address: 623 FOOTHILL BLVD  
City, State, Zip: LA CANADA-FLINTRIDGE, CA 91011  
Lead Agency: LOS ANGELES COUNTY  
Case Type: LUST Cleanup Site  
Geo Track: [http://geotracker.waterboards.ca.gov/profile\\_report.asp?global\\_id=T0603703528](http://geotracker.waterboards.ca.gov/profile_report.asp?global_id=T0603703528)  
Global Id: T0603703528  
Latitude: 34.200915  
Longitude: -118.1920785  
Status: Completed - Case Closed  
Status Date: 12/30/1992  
Case Worker: JOA  
RB Case Number: I-09924  
Local Agency: LOS ANGELES COUNTY  
File Location: Not reported  
Local Case Number: Not reported  
Potential Media Affect: Soil  
Potential Contaminants of Concern: Gasoline  
Site History: Not reported

LUST:

Global Id: T0603703528  
Contact Type: Local Agency Caseworker  
Contact Name: JOHN AWUJO  
Organization Name: LOS ANGELES COUNTY  
Address: 900 S FREMONT AVE

Map ID  
Direction  
Distance  
Elevation

MAP FINDINGS

Site

Database(s)

EDR ID Number  
EPA ID Number

**CHEVRON 96368 (Continued)**

**1000819283**

City: ALHAMBRA  
Email: jawujo@dpw.lacounty.gov  
Phone Number: 6264583507  
  
Global Id: T0603703528  
Contact Type: Regional Board Caseworker  
Contact Name: YUE RONG  
Organization Name: LOS ANGELES RWQCB (REGION 4)  
Address: 320 W. 4TH ST., SUITE 200  
City: Los Angeles  
Email: yrong@waterboards.ca.gov  
Phone Number: Not reported

LUST:

Global Id: T0603703528  
Action Type: Other  
Date: 11/12/1991  
Action: Leak Discovery

Global Id: T0603703528  
Action Type: Other  
Date: 11/19/1991  
Action: Leak Reported

LUST:

Global Id: T0603703528  
Status: Open - Case Begin Date  
Status Date: 11/12/1991

Global Id: T0603703528  
Status: Open - Site Assessment  
Status Date: 11/19/1991

Global Id: T0603703528  
Status: Completed - Case Closed  
Status Date: 12/30/1992

CHMIRS:

Name: Not reported  
Address: 623 FOOTHILL BLVD  
City,State,Zip: LA CANADA, CA  
OES Incident Number: 13-5632  
OES notification: 09/08/2013  
OES Date: Not reported  
OES Time: Not reported  
**Date Completed: Not reported**  
Property Use: Not reported  
Agency Id Number: Not reported  
Agency Incident Number: Not reported  
Time Notified: Not reported  
Time Completed: Not reported  
Surrounding Area: Not reported  
Estimated Temperature: Not reported  
Property Management: Not reported  
More Than Two Substances Involved?: Not reported



Map ID  
Direction  
Distance  
Elevation

MAP FINDINGS

Site

Database(s)

EDR ID Number  
EPA ID Number

**CHEVRON 96368 (Continued)**

**1000819283**

|   |   |
|---|---|
| Resp Agency Personel # Of Decontaminated:   | Not reported  |
| Responding Agency Personel # Of Injuries:   | Not reported  |
| Responding Agency Personel # Of Fatalities: | Not reported  |
| Others Number Of Decontaminated:            | Not reported  |
| Others Number Of Injuries:                  | Not reported  |
| Others Number Of Fatalities:                | Not reported  |
| Vehicle Make/year:                          | Not reported  |
| Vehicle License Number:                     | Not reported  |
| Vehicle State:                              | Not reported  |
| Vehicle Id Number:                          | Not reported  |
| CA DOT PUC/ICC Number:                      | Not reported  |
| Company Name:                               | Not reported  |
| Reporting Officer Name/ID:                  | Not reported  |
| Report Date:                                | Not reported  |
| Facility Telephone:                         | Not reported  |
| Waterway Involved:                          | No  |
| Waterway:                                   | Not reported  |
| Spill Site:                                 | Service Station   |
| Cleanup By:                                 | Reporting Party   |
| Containment:                                | Not reported  |
| What Happened:                              | Not reported  |
| Type:                                       | Not reported  |
| Measure:                                    | Gal(s)  |
| Other:                                      | Not reported  |
| Date/Time:                                  | 1215  |
| Year:                                       | 2013  |
| Agency:                                     | NRC   |
| Incident Date:                              | 9/8/2013  |
| Admin Agency:                               | LACoFD Health Haz-Mat   |
| Amount:                                     | Not reported  |
| Contained:                                  | Yes   |
| Site Type:                                  | Not reported  |
| E Date:                                     | Not reported  |
| Substance:                                  | Gasoline  |
| Quantity Released:                          | 7   |
| Unknown:                                    | Not reported  |
| Substance #2:                               | Not reported  |
| Substance #3:                               | Not reported  |
| Evacuations:                                | Not reported  |
| Number of Injuries:                         | Not reported  |
| Number of Fatalities:                       | Not reported  |
| #1 Pipeline:                                | Not reported  |
| #2 Pipeline:                                | Not reported  |
| #3 Pipeline:                                | Not reported  |
| #1 Vessel >= 300 Tons:                      | Not reported  |
| #2 Vessel >= 300 Tons:                      | Not reported  |
| #3 Vessel >= 300 Tons:                      | Not reported  |
| Evacs:                                      | Not reported  |
| Injuries:                                   | Not reported  |
| Fatals:                                     | Not reported  |
| Comments:                                   | Not reported  |
| Description:                                | Per NRC report: Caller is reporting that a customer was fueling their vehicle and did a drive off with the nozzle still in the vehicle causing a discharge of gasoline. Local Fire Dept was on scene to assist with the clean up. |

Map ID  
Direction  
Distance  
Elevation

MAP FINDINGS

Site

Database(s)

EDR ID Number  
EPA ID Number

**CHEVRON 96368 (Continued)**

**1000819283**

|   |                                  |
|---|----------------------------------|
| Name:                                       | Not reported                     |
| Address:                                    | 623 FOOTHILL BLVD                |
| City,State,Zip:                             | LOS ANGELES, CA 91011            |
| OES Incident Number:                        | 17-2916                          |
| OES notification:                           | 04/19/2017                       |
| OES Date:                                   | Not reported                     |
| OES Time:                                   | Not reported                     |
| <b>Date Completed:</b>                      | <b>Not reported</b>              |
| Property Use:                               | Not reported                     |
| Agency Id Number:                           | Not reported                     |
| Agency Incident Number:                     | Not reported                     |
| Time Notified:                              | Not reported                     |
| Time Completed:                             | Not reported                     |
| Surrounding Area:                           | Not reported                     |
| Estimated Temperature:                      | Not reported                     |
| Property Management:                        | Not reported                     |
| More Than Two Substances Involved?:         | Not reported                     |
| Resp Agncy Personel # Of Decontaminated:    | Not reported                     |
| Responding Agency Personel # Of Injuries:   | Not reported                     |
| Responding Agency Personel # Of Fatalities: | Not reported                     |
| Others Number Of Decontaminated:            | Not reported                     |
| Others Number Of Injuries:                  | Not reported                     |
| Others Number Of Fatalities:                | Not reported                     |
| Vehicle Make/year:                          | Not reported                     |
| Vehicle License Number:                     | Not reported                     |
| Vehicle State:                              | Not reported                     |
| Vehicle Id Number:                          | Not reported                     |
| CA DOT PUC/ICC Number:                      | Not reported                     |
| Company Name:                               | Not reported                     |
| Reporting Officer Name/ID:                  | Not reported                     |
| Report Date:                                | Not reported                     |
| Facility Telephone:                         | Not reported                     |
| Waterway Involved:                          | Yes                              |
| Waterway:                                   | Storm Drain                      |
| Spill Site:                                 | Service Station                  |
| Cleanup By:                                 | Contractor                       |
| Containment:                                | Not reported                     |
| What Happened:                              | Not reported                     |
| Type:                                       | Not reported                     |
| Measure:                                    | Not reported                     |
| Other:                                      | Not reported                     |
| Type:                                       | PETROLEUM                        |
| Measure:                                    | Gal(s)                           |
| Other:                                      | Not reported                     |
| Date/Time:                                  | 1746                             |
| Year:                                       | 2017                             |
| Agency:                                     | Chevron                          |
| Incident Date:                              | 04/19/2017                       |
| Admin Agency:                               | Los Angeles City Fire Department |
| Amount:                                     | Not reported                     |
| Contained:                                  | Yes                              |
| Site Type:                                  | Storm Drain                      |
| E Date:                                     | Not reported                     |
| Substance:                                  | Gasoline                         |
| Quantity Released:                          | 1                                |
| Unknown:                                    | Not reported                     |
| Substance #2:                               | Not reported                     |

Map ID  
Direction  
Distance  
Elevation

MAP FINDINGS

Site

Database(s)

EDR ID Number  
EPA ID Number

**CHEVRON 96368 (Continued)**

**1000819283**

|                        |   |
|------------------------|---|
| Substance #3:          | Not reported  |
| Evacuations:           | Not reported  |
| Number of Injuries:    | Not reported  |
| Number of Fatalities:  | Not reported  |
| #1 Pipeline:           | No  |
| #2 Pipeline:           | No  |
| #3 Pipeline:           | No  |
| #1 Vessel >= 300 Tons: | No  |
| #2 Vessel >= 300 Tons: | No  |
| #3 Vessel >= 300 Tons: | No  |
| Evacs:                 | No  |
| Injuries:              | No  |
| Fatals:                | No  |
| Comments:              | Not reported  |
| Description:           | Per the caller a customer overfilled thier gas tank causing the spill. The spill entered a storm drain and was recovered by the clean up contractor<br>Not reported |

**FINDS:**

Registry ID: 110002887485

**Environmental Interest/Information System**

California Hazardous Waste Tracking System - Datamart (HWTS-DATAMART) provides California with information on hazardous waste shipments for generators, transporters, and treatment, storage, and disposal facilities.

RCRAInfo is a national information system that supports the Resource Conservation and Recovery Act (RCRA) program through the tracking of events and activities related to facilities that generate, transport, and treat, store, or dispose of hazardous waste. RCRAInfo allows RCRA program staff to track the notification, permit, compliance, and corrective action activities required under RCRA.

STATE MASTER

HAZARDOUS WASTE BIENNIAL REPORTER

[Click this hyperlink](#) while viewing on your computer to access additional FINDS: detail in the EDR Site Report.

**ECHO:**

Envid: 1000819283  
Registry ID: 110002887485  
DFR URL: <http://echo.epa.gov/detailed-facility-report?fid=110002887485>

**HIST CORTESE:**

edr\_fname: CHEVRON #9-6368  
edr\_fadd1: 623 FOOTHILL  
City,State,Zip: LA CANADA, CA 91011  
Region: CORTESE  
Facility County Code: 19  
Reg By: LTNKA

Map ID  
 Direction  
 Distance  
 Elevation

MAP FINDINGS

Site

Database(s)

EDR ID Number  
 EPA ID Number

**CHEVRON 96368 (Continued)**

**1000819283**

Reg Id: I-09924

**B17**  
**NNW**  
 < 1/8  
 0.024 mi.  
 126 ft.

**CHEVRON #9-6368**  
**623 FOOTHILL BLVD**  
**LA CANADA-FLINTRIDGE, CA 91011**

**LUST S105051364**  
**CERS N/A**

**Site 7 of 11 in cluster B**

**Relative:**  
**Higher**  
**Actual:**  
**1229 ft.**

LUST REG 4:  
 Region: 4  
 Regional Board: 04  
 County: Los Angeles  
 Facility Id: I-09924  
 Status: Case Closed  
 Substance: Gasoline  
 Substance Quantity: Not reported  
 Local Case No: Not reported  
 Case Type: Soil  
 Abatement Method Used at the Site: Not reported  
 Global ID: T0603703528  
 W Global ID: Not reported  
 Staff: UNK  
 Local Agency: 19000  
 Cross Street: RINETTI  
 Enforcement Type: Not reported  
 Date Leak Discovered: 11/12/1991  
 Date Leak First Reported: 11/19/1991  
 Date Leak Record Entered: 12/22/1991  
 Date Confirmation Began: Not reported  
 Date Leak Stopped: Not reported  
 Date Case Last Changed on Database: 4/25/2000  
 Date the Case was Closed: 12/30/1992  
 How Leak Discovered: OM  
 How Leak Stopped: Not reported  
 Cause of Leak: UNK  
 Leak Source: UNK  
 Operator: JENSEN, ROBERT  
 Water System: Not reported  
 Well Name: Not reported  
 Approx. Dist To Production Well (ft): 1436.1278029915814520297777531  
 Source of Cleanup Funding: UNK  
 Preliminary Site Assessment Workplan Submitted: Not reported  
 Preliminary Site Assessment Began: 11/19/1991  
 Pollution Characterization Began: Not reported  
 Remediation Plan Submitted: Not reported  
 Remedial Action Underway: Not reported  
 Post Remedial Action Monitoring Began: Not reported  
 Enforcement Action Date: Not reported  
 Historical Max MTBE Date: Not reported  
 Hist Max MTBE Conc in Groundwater: Not reported  
 Hist Max MTBE Conc in Soil: Not reported  
 Significant Interim Remedial Action Taken: Not reported  
 GW Qualifier: Not reported  
 Soil Qualifier: Not reported  
 Organization: Not reported  
 Owner Contact: Not reported  
 Responsible Party: CHEVRON USA INC.  
 RP Address: SAME AS ABOVE

Map ID  
Direction  
Distance  
Elevation

MAP FINDINGS

Site

Database(s)

EDR ID Number  
EPA ID Number

**CHEVRON #9-6368 (Continued)**

**S105051364**

Program: LUST  
Lat/Long: 34.200915 / -1  
Local Agency Staff: Not reported  
Beneficial Use: Not reported  
Priority: Not reported  
Cleanup Fund Id: Not reported  
Suspended: Not reported  
Assigned Name: Not reported  
Summary: Not reported

**CERS:**

Name: CHEVRON #9-6368  
Address: 623 FOOTHILL BLVD  
City,State,Zip: LA CANADA-FLINTRIDGE, CA 91011  
Site ID: 214027  
CERS ID: T0603703528  
CERS Description: Leaking Underground Storage Tank Cleanup Site

**Affiliation:**

Affiliation Type Desc: Regional Board Caseworker  
Entity Name: YUE RONG - LOS ANGELES RWQCB (REGION 4)  
Entity Title: Not reported  
Affiliation Address: 320 W. 4TH ST., SUITE 200  
Affiliation City: Los Angeles  
Affiliation State: CA  
Affiliation Country: Not reported  
Affiliation Zip: Not reported  
Affiliation Phone: Not reported

Affiliation Type Desc: Local Agency Caseworker  
Entity Name: JOHN AWUJO - LOS ANGELES COUNTY  
Entity Title: Not reported  
Affiliation Address: 900 S FREMONT AVE  
Affiliation City: ALHAMBRA  
Affiliation State: CA  
Affiliation Country: Not reported  
Affiliation Zip: Not reported  
Affiliation Phone: 6264583507

**B18** 96368  
**NNW** 623 FOOTHILL BLVD  
**< 1/8** LA CANADA, CA 91011  
**0.024 mi.**  
**126 ft.** Site 8 of 11 in cluster B

**HIST UST** U001566496  
N/A

**Relative:  
Higher**

HIST UST:  
Name: 96368  
Address: 623 FOOTHILL BLVD  
City,State,Zip: LA CANADA, CA 91011  
File Number: 00026E2D  
URL: <http://geotracker.waterboards.ca.gov/ustpdfs/pdf/00026E2D.pdf>  
Region: STATE  
Facility ID: 00000062876  
Facility Type: Gas Station  
Other Type: Not reported  
Contact Name: SLAUGHTER,TOM B  
Telephone: 2139529213

**Actual:  
1229 ft.**

Map ID  
Direction  
Distance  
Elevation

MAP FINDINGS

Site

Database(s)

EDR ID Number  
EPA ID Number

**96368 (Continued)**

**U001566496**

Owner Name: CHEVRON U.S.A. INC.  
Owner Address: 575 MARKET  
Owner City,St,Zip: SAN FRANCISCO, CA 94105  
Total Tanks: 0004

Tank Num: 001  
Container Num: 1  
Year Installed: Not reported  
Tank Capacity: 00001000  
Tank Used for: WASTE  
Type of Fuel: Not reported  
Container Construction Thickness: 0000250  
Leak Detection: Stock Inventor

Tank Num: 002  
Container Num: 2  
Year Installed: Not reported  
Tank Capacity: 00010000  
Tank Used for: PRODUCT  
Type of Fuel: Not reported  
Container Construction Thickness: 0000250  
Leak Detection: Stock Inventor

Tank Num: 003  
Container Num: 3  
Year Installed: Not reported  
Tank Capacity: 00010000  
Tank Used for: PRODUCT  
Type of Fuel: Not reported  
Container Construction Thickness: 0000250  
Leak Detection: Stock Inventor

Tank Num: 004  
Container Num: 4  
Year Installed: Not reported  
Tank Capacity: 00010000  
Tank Used for: PRODUCT  
Type of Fuel: Not reported  
Container Construction Thickness: 0000250  
Leak Detection: Stock Inventor

[Click here for Geo Tracker PDF:](#)

**A19** **SPORT CHALET INC**  
**ENE** **551 FOOTHILL BLVD**  
**< 1/8** **LA CANADA, CA 91011**  
**0.030 mi.**  
**156 ft.** **Site 11 of 12 in cluster A**

**EDR Hist Auto** **1021118642**  
**N/A**

**Relative:** EDR Hist Auto  
**Higher**

**Actual:** Year: Name:  
**1216 ft.** 1976 SPORT CHALET INC

Type:  
Sporting Goods And Bicycle Shops

MAP FINDINGS

Map ID  
Direction  
Distance  
Elevation

Site

Database(s)

EDR ID Number  
EPA ID Number

**A20**  
**ESE**  
**< 1/8**  
**0.041 mi.**  
**217 ft.**

**ETHAN L CLEANERS**  
**542 FOOTHILL**  
**LA CANADA, CA 91011**  
**Site 12 of 12 in cluster A**

**EDR Hist Cleaner**    **1018799930**  
**N/A**

**Relative:**  
**Lower**

EDR Hist Cleaner

**Actual:**  
**1209 ft.**

Year:    Name:  
1986    ETHAN L CLEANERS  
1987    ETHAN L CLEANERS  
1988    ETHAN L CLEANERS

Type:  
Garment Pressing And Cleaners' Agents  
Garment Pressing And Cleaners' Agents  
Garment Pressing And Cleaners' Agents

**B21**  
**North**  
**< 1/8**  
**0.069 mi.**  
**363 ft.**

**VONS COMPANIES INC**  
**635 FOOTHILL BLVD**  
**LA CANADA FLINTRIDGE, CA 91011**  
**Site 9 of 11 in cluster B**

**CERS HAZ WASTE**    **S105512057**  
**EMI**    **N/A**  
**LOS ANGELES CO. HMS**  
**CERS**

**Relative:**  
**Higher**

CERS HAZ WASTE:

**Actual:**  
**1238 ft.**

Site ID:                    274324  
CERS ID:                   10625908  
Name:                      GELSON'S MARKET  
Address:                    635 FOOTHILL BLVD  
City,State,Zip:            LA CANADA FLINTRIDGE, CA 91011  
CERS Description:        Hazardous Waste Generator

Violations:

Site ID:                    274324  
Site Name:                 Gelson's Market  
Violation Date:            09-09-2014  
Citation:                  HSC 6.95 25507 - California Health and Safety Code, Chapter 6.95, Section(s) 25507  
Violation Description:    Failure to adequately establish and implement a business plan when storing/handling a hazardous material at or above reportable quantities.  
Violation Notes:           Returned to compliance on 07/19/2016.  
Violation Division:        Los Angeles County Fire Department  
Violation Program:        HMRRP  
Violation Source:          CERS

Site ID:                    274324  
Site Name:                 Gelson's Market  
Violation Date:            09-09-2014  
Citation:                  HSC 6.5 Multiple - California Health and Safety Code, Chapter 6.5, Section(s) Multiple  
Violation Description:    Haz Waste Generator Program - Administration/Documentation - General  
Violation Notes:           Returned to compliance on 07/19/2016.  
Violation Division:        Los Angeles County Fire Department  
Violation Program:        HW  
Violation Source:          CERS

Evaluation:

Eval General Type:        Other/Unknown  
Eval Date:                  07-19-2016  
Violations Found:         No  
Eval Type:                  Other, not routine, done by local agency  
Eval Notes:                 cers submitted  
Eval Division:              Los Angeles County Fire Department  
Eval Program:               HMRRP

Map ID  
Direction  
Distance  
Elevation

MAP FINDINGS

Site

Database(s)

EDR ID Number  
EPA ID Number

**VONS COMPANIES INC (Continued)**

**S105512057**

Eval Source: CERS

Eval General Type: Compliance Evaluation Inspection  
Eval Date: 03-15-2018  
Violations Found: No  
Eval Type: Routine done by local agency  
Eval Notes: Jon Cook, Assistant Store Director  
Eval Division: Los Angeles County Fire Department  
Eval Program: HW  
Eval Source: CERS

Eval General Type: Other/Unknown  
Eval Date: 09-04-2015  
Violations Found: No  
Eval Type: Other, not routine, done by local agency  
Eval Notes: NOV. was result of new ownership for this supermarket to establish HW program. It will be checked on next inspection.  
Eval Division: Los Angeles County Fire Department  
Eval Program: HW  
Eval Source: CERS

Eval General Type: Compliance Evaluation Inspection  
Eval Date: 09-09-2014  
Violations Found: Yes  
Eval Type: Routine done by local agency  
Eval Notes: Not reported  
Eval Division: Los Angeles County Fire Department  
Eval Program: HMRRP  
Eval Source: CERS

Eval General Type: Compliance Evaluation Inspection  
Eval Date: 09-09-2014  
Violations Found: Yes  
Eval Type: Routine done by local agency  
Eval Notes: Not reported  
Eval Division: Los Angeles County Fire Department  
Eval Program: HW  
Eval Source: CERS

Eval General Type: Compliance Evaluation Inspection  
Eval Date: 03-15-2018  
Violations Found: No  
Eval Type: Routine done by local agency  
Eval Notes: Jon Cook, Assistant Store Director  
Eval Division: Los Angeles County Fire Department  
Eval Program: HMRRP  
Eval Source: CERS

Eval General Type: Other/Unknown  
Eval Date: 07-19-2016  
Violations Found: No  
Eval Type: Other, not routine, done by local agency  
Eval Notes: HW program progress will be checked on next inspection frequency.  
Eval Division: Los Angeles County Fire Department  
Eval Program: HW  
Eval Source: CERS



Map ID  
Direction  
Distance  
Elevation

MAP FINDINGS

Site

Database(s)

EDR ID Number  
EPA ID Number

VONS COMPANIES INC (Continued)

S105512057

Enforcement Action:

Site ID: 274324  
Site Name: Gelson's Market  
Site Address: 635 FOOTHILL BLVD  
Site City: LA CANADA FLINTRIDGE  
Site Zip: 91011  
Enf Action Date: 09-09-2014  
Enf Action Type: Notice of Violation (Unified Program)  
Enf Action Description: Notice of Violation Issued by the Inspector at the Time of Inspection  
Enf Action Notes: Not reported  
Enf Action Division: Los Angeles County Fire Department  
Enf Action Program: HMRRP  
Enf Action Source: CERS

Site ID: 274324  
Site Name: Gelson's Market  
Site Address: 635 FOOTHILL BLVD  
Site City: LA CANADA FLINTRIDGE  
Site Zip: 91011  
Enf Action Date: 09-09-2014  
Enf Action Type: Notice of Violation (Unified Program)  
Enf Action Description: Notice of Violation Issued by the Inspector at the Time of Inspection  
Enf Action Notes: Not reported  
Enf Action Division: Los Angeles County Fire Department  
Enf Action Program: HW  
Enf Action Source: CERS

Affiliation:

Affiliation Type Desc: Document Preparer  
Entity Name: Marie Kapla  
Entity Title: Not reported  
Affiliation Address: Not reported  
Affiliation City: Not reported  
Affiliation State: Not reported  
Affiliation Country: Not reported  
Affiliation Zip: Not reported  
Affiliation Phone: Not reported

Affiliation Type Desc: Environmental Contact  
Entity Name: Marie Kapla  
Entity Title: Not reported  
Affiliation Address: 16400 Ventura Blvd. Suite 240  
Affiliation City: Encino  
Affiliation State: CA  
Affiliation Country: Not reported  
Affiliation Zip: 91436  
Affiliation Phone: Not reported

Affiliation Type Desc: Facility Mailing Address  
Entity Name: Mailing Address  
Entity Title: Not reported  
Affiliation Address: 635 W. Foothill Blvd  
Affiliation City: La Canada  
Affiliation State: CA  
Affiliation Country: Not reported  
Affiliation Zip: 91011

Map ID  
Direction  
Distance  
Elevation

MAP FINDINGS

Site

Database(s)

EDR ID Number  
EPA ID Number

**VONS COMPANIES INC (Continued)**

**S105512057**

Affiliation Phone: Not reported

Affiliation Type Desc: Identification Signer  
Entity Name: Marie Kapla  
Entity Title: Not reported  
Affiliation Address: Not reported  
Affiliation City: Not reported  
Affiliation State: Not reported  
Affiliation Country: Not reported  
Affiliation Zip: Not reported  
Affiliation Phone: Not reported

Affiliation Type Desc: Legal Owner  
Entity Name: Gelson's Markets  
Entity Title: Not reported  
Affiliation Address: 16400 Ventura Blvd. #240  
Affiliation City: Encino  
Affiliation State: CA  
Affiliation Country: United States  
Affiliation Zip: 91436  
Affiliation Phone: (818) 906-5758

Affiliation Type Desc: CUPA District  
Entity Name: Los Angeles County Fire  
Entity Title: Not reported  
Affiliation Address: 5825 Rickenbacker Road  
Affiliation City: Commerce  
Affiliation State: CA  
Affiliation Country: Not reported  
Affiliation Zip: 90040-3027  
Affiliation Phone: (323) 890-4045

Affiliation Type Desc: Operator  
Entity Name: Gelson's Market  
Entity Title: Not reported  
Affiliation Address: Not reported  
Affiliation City: Not reported  
Affiliation State: Not reported  
Affiliation Country: Not reported  
Affiliation Zip: Not reported  
Affiliation Phone: (818) 790-0563

Affiliation Type Desc: Parent Corporation  
Entity Name: Gelson's Markets  
Entity Title: Not reported  
Affiliation Address: Not reported  
Affiliation City: Not reported  
Affiliation State: Not reported  
Affiliation Country: Not reported  
Affiliation Zip: Not reported  
Affiliation Phone: Not reported

**EMI:**

Name: THE VONS COMPANIES INC #143  
Address: 635 W FOOTHILL BLVD  
City,State,Zip: LA CANADA, CA 91011

Map ID  
Direction  
Distance  
Elevation

MAP FINDINGS

Site

Database(s)

EDR ID Number  
EPA ID Number

**VONS COMPANIES INC (Continued)**

**S105512057**

Year: 1990  
County Code: 19  
Air Basin: SC  
Facility ID: 74279  
Air District Name: SC  
SIC Code: 5411  
Air District Name: SOUTH COAST AQMD  
Community Health Air Pollution Info System: Not reported  
Consolidated Emission Reporting Rule: Not reported  
Total Organic Hydrocarbon Gases Tons/Yr: 0  
Reactive Organic Gases Tons/Yr: 0  
Carbon Monoxide Emissions Tons/Yr: 0  
NOX - Oxides of Nitrogen Tons/Yr: 0  
SOX - Oxides of Sulphur Tons/Yr: 0  
Particulate Matter Tons/Yr: 0  
Part. Matter 10 Micrometers and Smlr Tons/Yr:0

**LOS ANGELES CO. HMS:**

Name: VONS COMPANIES INC  
Address: 635 FOOTHILL BLVD  
City,State,Zip: LA CANADA FLINTRIDGE, CA 910113403  
Region: LA  
Permit Category: I  
Facility Id: 026870-037481  
Facility Type: 01  
Facility Status: Closed  
Area: 3Z  
Permit Number: 000342125  
Permit Status: Closed

Name: VONS COMPANIES INC  
Address: 635 FOOTHILL BLVD  
City,State,Zip: LA CANADA FLINTRIDGE, CA 910113403  
Region: LA  
Permit Category: I  
Facility Id: 026870-037481  
Facility Type: 01  
Facility Status: Closed  
Area: 3Z  
Permit Number: 000343855  
Permit Status: Closed

Name: VONS COMPANIES INC  
Address: 635 FOOTHILL BLVD  
City,State,Zip: LA CANADA FLINTRIDGE, CA 910113403  
Region: LA  
Permit Category: I  
Facility Id: 026870-037481  
Facility Type: 01  
Facility Status: Closed  
Area: 3Z  
Permit Number: 000642797  
Permit Status: Closed

Name: GELSONS MARKET #023  
Address: 635 FOOTHILL BLVD  
City,State,Zip: LA CANADA FLINTRIDGE, CA 910113403

Map ID  
Direction  
Distance  
Elevation

MAP FINDINGS

Site

Database(s)

EDR ID Number  
EPA ID Number

**VONS COMPANIES INC (Continued)**

**S105512057**

Region: LA  
Permit Category: I  
Facility Id: 026870-058878  
Facility Type: 01  
Facility Status: Permit  
Area: 3Z  
Permit Number: 000802435  
Permit Status: Permit

**CERS:**

Name: 2143 VONS A SAFEWAY COMPANY  
Address: 635 W FOOTHILL BLVD  
City,State,Zip: LA CANADA, CA 91011  
Site ID: 21518  
CERS ID: 10173515  
CERS Description: Chemical Storage Facilities

**Affiliation:**

Affiliation Type Desc: Facility Mailing Address  
Entity Name: Mailing Address  
Entity Title: Not reported  
Affiliation Address: p.o. box 513338  
Affiliation City: los angeles  
Affiliation State: ca  
Affiliation Country: Not reported  
Affiliation Zip: 90051-1338  
Affiliation Phone: Not reported

Affiliation Type Desc: Identification Signer  
Entity Name: Mike Cliatt  
Entity Title: Environmental Supervisor  
Affiliation Address: Not reported  
Affiliation City: Not reported  
Affiliation State: Not reported  
Affiliation Country: Not reported  
Affiliation Zip: Not reported  
Affiliation Phone: Not reported

Affiliation Type Desc: Legal Owner  
Entity Name: VONS, A SAFEWAY CO  
Entity Title: Not reported  
Affiliation Address: p.o. box 513338  
Affiliation City: los angeles  
Affiliation State: ca  
Affiliation Country: United States  
Affiliation Zip: 90051-1338  
Affiliation Phone: (626) 821-7000

Affiliation Type Desc: Parent Corporation  
Entity Name: Gelson's Market  
Entity Title: Not reported  
Affiliation Address: Not reported  
Affiliation City: Not reported  
Affiliation State: Not reported  
Affiliation Country: Not reported  
Affiliation Zip: Not reported  
Affiliation Phone: Not reported

Map ID  
Direction  
Distance  
Elevation

MAP FINDINGS

Site

Database(s)

EDR ID Number  
EPA ID Number

**VONS COMPANIES INC (Continued)**

**S105512057**

Affiliation Type Desc: CUPA District  
Entity Name: Los Angeles County Fire  
Entity Title: Not reported  
Affiliation Address: 5825 Rickenbacker Road  
Affiliation City: Commerce  
Affiliation State: CA  
Affiliation Country: Not reported  
Affiliation Zip: 90040-3027  
Affiliation Phone: (323) 890-4045

Affiliation Type Desc: Document Preparer  
Entity Name: MONIQUE CESENA  
Entity Title: Not reported  
Affiliation Address: Not reported  
Affiliation City: Not reported  
Affiliation State: Not reported  
Affiliation Country: Not reported  
Affiliation Zip: Not reported  
Affiliation Phone: Not reported

Affiliation Type Desc: Environmental Contact  
Entity Name: mike ciatt  
Entity Title: Not reported  
Affiliation Address: PO BOX 513338  
Affiliation City: LOS ANGELES  
Affiliation State: CA  
Affiliation Country: Not reported  
Affiliation Zip: 90051-1338  
Affiliation Phone: Not reported

Affiliation Type Desc: Operator  
Entity Name: vons  
Entity Title: Not reported  
Affiliation Address: Not reported  
Affiliation City: Not reported  
Affiliation State: Not reported  
Affiliation Country: Not reported  
Affiliation Zip: Not reported  
Affiliation Phone: (626) 821-7000

Name: GELSON'S MARKET  
Address: 635 FOOTHILL BLVD  
City,State,Zip: LA CANADA FLINTRIDGE, CA 91011  
Site ID: 274324  
CERS ID: 10625908  
CERS Description: Chemical Storage Facilities

Violations:  
Site ID: 274324  
Site Name: Gelson's Market  
Violation Date: 09-09-2014  
Citation: HSC 6.95 25507 - California Health and Safety Code, Chapter 6.95, Section(s) 25507  
Violation Description: Failure to adequately establish and implement a business plan when storing/handling a hazardous material at or above reportable quantities.  
Violation Notes: Returned to compliance on 07/19/2016.

Map ID  
Direction  
Distance  
Elevation

MAP FINDINGS

Site

Database(s)

EDR ID Number  
EPA ID Number

**VONS COMPANIES INC (Continued)**

**S105512057**

Violation Division: Los Angeles County Fire Department  
Violation Program: HMRRP  
Violation Source: CERS

Site ID: 274324  
Site Name: Gelson's Market  
Violation Date: 09-09-2014  
Citation: HSC 6.5 Multiple - California Health and Safety Code, Chapter 6.5, Section(s) Multiple

Violation Description: Haz Waste Generator Program - Administration/Documentation - General  
Violation Notes: Returned to compliance on 07/19/2016.  
Violation Division: Los Angeles County Fire Department  
Violation Program: HW  
Violation Source: CERS

Evaluation:  
Eval General Type: Other/Unknown  
Eval Date: 07-19-2016  
Violations Found: No  
Eval Type: Other, not routine, done by local agency  
Eval Notes: cers submitted  
Eval Division: Los Angeles County Fire Department  
Eval Program: HMRRP  
Eval Source: CERS

Eval General Type: Compliance Evaluation Inspection  
Eval Date: 03-15-2018  
Violations Found: No  
Eval Type: Routine done by local agency  
Eval Notes: Jon Cook, Assistant Store Director  
Eval Division: Los Angeles County Fire Department  
Eval Program: HW  
Eval Source: CERS

Eval General Type: Other/Unknown  
Eval Date: 09-04-2015  
Violations Found: No  
Eval Type: Other, not routine, done by local agency  
Eval Notes: NOV. was result of new ownership for this supermarket to establish HW program. It will be checked on next inspection.  
Eval Division: Los Angeles County Fire Department  
Eval Program: HW  
Eval Source: CERS

Eval General Type: Compliance Evaluation Inspection  
Eval Date: 09-09-2014  
Violations Found: Yes  
Eval Type: Routine done by local agency  
Eval Notes: Not reported  
Eval Division: Los Angeles County Fire Department  
Eval Program: HMRRP  
Eval Source: CERS

Eval General Type: Compliance Evaluation Inspection  
Eval Date: 09-09-2014  
Violations Found: Yes  
Eval Type: Routine done by local agency

Map ID  
Direction  
Distance  
Elevation

MAP FINDINGS

Site

Database(s)

EDR ID Number  
EPA ID Number

**VONS COMPANIES INC (Continued)**

**S105512057**

Eval Notes: Not reported  
Eval Division: Los Angeles County Fire Department  
Eval Program: HW  
Eval Source: CERS

Eval General Type: Compliance Evaluation Inspection  
Eval Date: 03-15-2018  
Violations Found: No  
Eval Type: Routine done by local agency  
Eval Notes: Jon Cook, Assistant Store Director  
Eval Division: Los Angeles County Fire Department  
Eval Program: HMRRP  
Eval Source: CERS

Eval General Type: Other/Unknown  
Eval Date: 07-19-2016  
Violations Found: No  
Eval Type: Other, not routine, done by local agency  
Eval Notes: HW program progress will be checked on next inspection frequency.  
Eval Division: Los Angeles County Fire Department  
Eval Program: HW  
Eval Source: CERS

**Enforcement Action:**

Site ID: 274324  
Site Name: Gelson's Market  
Site Address: 635 FOOTHILL BLVD  
Site City: LA CANADA FLINTRIDGE  
Site Zip: 91011  
Enf Action Date: 09-09-2014  
Enf Action Type: Notice of Violation (Unified Program)  
Enf Action Description: Notice of Violation Issued by the Inspector at the Time of Inspection  
Enf Action Notes: Not reported  
Enf Action Division: Los Angeles County Fire Department  
Enf Action Program: HMRRP  
Enf Action Source: CERS

Site ID: 274324  
Site Name: Gelson's Market  
Site Address: 635 FOOTHILL BLVD  
Site City: LA CANADA FLINTRIDGE  
Site Zip: 91011  
Enf Action Date: 09-09-2014  
Enf Action Type: Notice of Violation (Unified Program)  
Enf Action Description: Notice of Violation Issued by the Inspector at the Time of Inspection  
Enf Action Notes: Not reported  
Enf Action Division: Los Angeles County Fire Department  
Enf Action Program: HW  
Enf Action Source: CERS

**Affiliation:**

Affiliation Type Desc: Document Preparer  
Entity Name: Marie Kapla  
Entity Title: Not reported  
Affiliation Address: Not reported  
Affiliation City: Not reported

Map ID  
Direction  
Distance  
Elevation

MAP FINDINGS

Site

Database(s)

EDR ID Number  
EPA ID Number

**VONS COMPANIES INC (Continued)**

**S105512057**

Affiliation State: Not reported  
Affiliation Country: Not reported  
Affiliation Zip: Not reported  
Affiliation Phone: Not reported

Affiliation Type Desc: Environmental Contact  
Entity Name: Marie Kapla  
Entity Title: Not reported  
Affiliation Address: 16400 Ventura Blvd. Suite 240  
Affiliation City: Encino  
Affiliation State: CA  
Affiliation Country: Not reported  
Affiliation Zip: 91436  
Affiliation Phone: Not reported

Affiliation Type Desc: Facility Mailing Address  
Entity Name: Mailing Address  
Entity Title: Not reported  
Affiliation Address: 635 W. Foothill Blvd  
Affiliation City: La Canada  
Affiliation State: CA  
Affiliation Country: Not reported  
Affiliation Zip: 91011  
Affiliation Phone: Not reported

Affiliation Type Desc: Identification Signer  
Entity Name: Marie Kapla  
Entity Title: Not reported  
Affiliation Address: Not reported  
Affiliation City: Not reported  
Affiliation State: Not reported  
Affiliation Country: Not reported  
Affiliation Zip: Not reported  
Affiliation Phone: Not reported

Affiliation Type Desc: Legal Owner  
Entity Name: Gelson's Markets  
Entity Title: Not reported  
Affiliation Address: 16400 Ventura Blvd. #240  
Affiliation City: Encino  
Affiliation State: CA  
Affiliation Country: United States  
Affiliation Zip: 91436  
Affiliation Phone: (818) 906-5758

Affiliation Type Desc: CUPA District  
Entity Name: Los Angeles County Fire  
Entity Title: Not reported  
Affiliation Address: 5825 Rickenbacker Road  
Affiliation City: Commerce  
Affiliation State: CA  
Affiliation Country: Not reported  
Affiliation Zip: 90040-3027  
Affiliation Phone: (323) 890-4045

Affiliation Type Desc: Operator  
Entity Name: Gelson's Market



Map ID  
Direction  
Distance  
Elevation

MAP FINDINGS

Site

Database(s)

EDR ID Number  
EPA ID Number

**VONS COMPANIES INC (Continued)**

**S105512057**

Entity Title: Not reported  
Affiliation Address: Not reported  
Affiliation City: Not reported  
Affiliation State: Not reported  
Affiliation Country: Not reported  
Affiliation Zip: Not reported  
Affiliation Phone: (818) 790-0563

Affiliation Type Desc: Parent Corporation  
Entity Name: Gelson's Markets  
Entity Title: Not reported  
Affiliation Address: Not reported  
Affiliation City: Not reported  
Affiliation State: Not reported  
Affiliation Country: Not reported  
Affiliation Zip: Not reported  
Affiliation Phone: Not reported

**B22**  
**North**  
**< 1/8**  
**0.069 mi.**  
**363 ft.**

**GELSON'S MARKETS**  
**635 FOOTHILL BLVD**  
**LA CANADA, CA 91011**

**RCRA NonGen / NLR** **1024852047**  
**CAL000410961**

**Site 10 of 11 in cluster B**

**Relative:**  
**Higher**  
**Actual:**  
**1238 ft.**

RCRA NonGen / NLR:  
Date form received by agency: 10/07/2015  
Facility name: GELSON'S MARKETS  
Facility address: 635 FOOTHILL BLVD  
LA CANADA, CA 91011  
EPA ID: CAL000410961  
Mailing address: 16400 VENTURA BLVD  
SUITE 240  
ENCINO, CA 91436-0000  
Contact: MARIE KAPLA  
Contact address: 16400 VENTURA BLVD SUITE 240  
ENCINO, CA 91436  
Contact country: Not reported  
Contact telephone: 818-906-5758  
Contact email: MKAPLA@GELSONS.COM  
EPA Region: 09  
Classification: Non-Generator  
Description: Handler: Non-Generators do not presently generate hazardous waste

Owner/Operator Summary:  
Owner/operator name: GELSON'S MARKET  
Owner/operator address: 13833 FREEWAY DRIVE  
SANTA FE SPRINGS, CA 90670  
Owner/operator country: Not reported  
Owner/operator telephone: 310-638-2842  
Owner/operator email: Not reported  
Owner/operator fax: Not reported  
Owner/operator extension: Not reported  
Legal status: Other  
Owner/Operator Type: Owner  
Owner/Op start date: Not reported  
Owner/Op end date: Not reported

Map ID  
 Direction  
 Distance  
 Elevation

MAP FINDINGS

Site

Database(s)

EDR ID Number  
 EPA ID Number

**GELSON'S MARKETS (Continued)**

**1024852047**

Owner/operator name: MARIE KAPLA  
 Owner/operator address: 16400 VENTURA BLVD SUITE 240  
 ENCINO, CA 91436  
 Owner/operator country: Not reported  
 Owner/operator telephone: 818-906-5758  
 Owner/operator email: Not reported  
 Owner/operator fax: Not reported  
 Owner/operator extension: Not reported  
 Legal status: Other  
 Owner/Operator Type: Operator  
 Owner/Op start date: Not reported  
 Owner/Op end date: Not reported

Handler Activities Summary:

U.S. importer of hazardous waste: No  
 Mixed waste (haz. and radioactive): No  
 Recycler of hazardous waste: No  
 Transporter of hazardous waste: Yes  
 Treater, storer or disposer of HW: No  
 Underground injection activity: No  
 On-site burner exemption: No  
 Furnace exemption: No  
 Used oil fuel burner: No  
 Used oil processor: No  
 User oil refiner: No  
 Used oil fuel marketer to burner: No  
 Used oil Specification marketer: No  
 Used oil transfer facility: No  
 Used oil transporter: No

Violation Status: No violations found

**B23**  
**North**  
**< 1/8**  
**0.069 mi.**  
**363 ft.**

**CALIFORNIA TARGET #046/NATHAN**  
**635 FOOTHILL BLVD E**  
**AZUSA, CA 91702**  
**Site 11 of 11 in cluster B**

**LUST** **S101704335**  
**HIST CORTESE** **N/A**  
**CERS**

**Relative:**  
**Higher**  
**Actual:**  
**1238 ft.**

LUST:  
 Name: CALIFORNIA TARGET #046/NATHAN  
 Address: 635 FOOTHILL BLVD E  
 City,State,Zip: AZUSA, CA 91702  
 Lead Agency: LOS ANGELES RWQCB (REGION 4)  
 Case Type: LUST Cleanup Site  
 Geo Track: [http://geotracker.waterboards.ca.gov/profile\\_report.asp?global\\_id=T0603704457](http://geotracker.waterboards.ca.gov/profile_report.asp?global_id=T0603704457)  
 Global Id: T0603704457  
 Latitude: 34.134457  
 Longitude: -117.899654  
 Status: Completed - Case Closed  
 Status Date: 05/01/1997  
 Case Worker: YR  
 RB Case Number: I-20762  
 Local Agency: LOS ANGELES COUNTY  
 File Location: Not reported  
 Local Case Number: Not reported  
 Potential Media Affect: Aquifer used for drinking water supply  
 Potential Contaminants of Concern: Gasoline  
 Site History: Not reported

Map ID  
Direction  
Distance  
Elevation

MAP FINDINGS

Site

Database(s)

EDR ID Number  
EPA ID Number

**CALIFORNIA TARGET #046/NATHAN (Continued)**

**S101704335**

LUST:

Global Id: T0603704457  
Contact Type: Local Agency Caseworker  
Contact Name: JOHN AWUJO  
Organization Name: LOS ANGELES COUNTY  
Address: 900 S FREMONT AVE  
City: ALHAMBRA  
Email: jawujo@dpw.lacounty.gov  
Phone Number: 6264583507

Global Id: T0603704457  
Contact Type: Regional Board Caseworker  
Contact Name: YUE RONG  
Organization Name: LOS ANGELES RWQCB (REGION 4)  
Address: 320 W. 4TH ST., SUITE 200  
City: Los Angeles  
Email: yrong@waterboards.ca.gov  
Phone Number: Not reported

LUST:

Global Id: T0603704457  
Action Type: Other  
Date: 02/07/1995  
Action: Leak Discovery

Global Id: T0603704457  
Action Type: Other  
Date: 02/07/1995  
Action: Leak Stopped

Global Id: T0603704457  
Action Type: Other  
Date: 02/07/1995  
Action: Leak Reported

LUST:

Global Id: T0603704457  
Status: Open - Case Begin Date  
Status Date: 02/07/1995

Global Id: T0603704457  
Status: Open - Site Assessment  
Status Date: 04/06/1995

Global Id: T0603704457  
Status: Open - Remediation  
Status Date: 04/01/1996

Global Id: T0603704457  
Status: Completed - Case Closed  
Status Date: 05/01/1997

LUST REG 4:

Region: 4

Map ID  
Direction  
Distance  
Elevation

MAP FINDINGS

Site

Database(s)

EDR ID Number  
EPA ID Number

**CALIFORNIA TARGET #046/NATHAN (Continued)**

**S101704335**

Regional Board: 04  
County: Los Angeles  
Facility Id: I-20762  
Status: Case Closed  
Substance: Gasoline  
Substance Quantity: Not reported  
Local Case No: Not reported  
Case Type: Groundwater  
Abatement Method Used at the Site: Not reported  
Global ID: T0603704457  
W Global ID: W0603700015  
Staff: UNK  
Local Agency: 19000  
Cross Street: PASADENA AVE  
Enforcement Type: Not reported  
Date Leak Discovered: 2/7/1995  
Date Leak First Reported: 2/7/1995  
Date Leak Record Entered: 4/6/1995  
Date Confirmation Began: Not reported  
Date Leak Stopped: 2/7/1995  
Date Case Last Changed on Database: 7/11/1997  
Date the Case was Closed: 5/1/1997  
How Leak Discovered: Tank Closure  
How Leak Stopped: Not reported  
Cause of Leak: UNK  
Leak Source: UNK  
Operator: KREMS PROPERTY  
Water System: HELLER FORD MITSUBISHI SUZUKI  
Well Name: Not reported  
Approx. Dist To Production Well (ft): 3478.01775963239048224950394  
Source of Cleanup Funding: UNK  
Preliminary Site Assessment Workplan Submitted: 4/6/1995  
Preliminary Site Assessment Began: Not reported  
Pollution Characterization Began: Not reported  
Remediation Plan Submitted: Not reported  
Remedial Action Underway: 4/1/1996  
Post Remedial Action Monitoring Began: Not reported  
Enforcement Action Date: Not reported  
Historical Max MTBE Date: Not reported  
Hist Max MTBE Conc in Groundwater: Not reported  
Hist Max MTBE Conc in Soil: Not reported  
Significant Interim Remedial Action Taken: Yes  
GW Qualifier: Not reported  
Soil Qualifier: Not reported  
Organization: Not reported  
Owner Contact: Not reported  
Responsible Party: NATHAN KREMS  
RP Address: 4267 MARINA CITY DR, PH4, MARINA DEL RAY, CA 90292  
Program: LUST  
Lat/Long: 34.1333676 / -1  
Local Agency Staff: Not reported  
Beneficial Use: Not reported  
Priority: Not reported  
Cleanup Fund Id: Not reported  
Suspended: Not reported  
Assigned Name: 1900015-001GEN  
Summary: WE HAVE RECIEVED A LETTER DATED AUGUST 19, 1997, INDICATING THAT THE

Map ID  
Direction  
Distance  
Elevation

MAP FINDINGS

Site

Database(s)

EDR ID Number  
EPA ID Number

**CALIFORNIA TARGET #046/NATHAN (Continued)**

**S101704335**

CITY OF AZUSA (NEW OWNERS OF THE PROPERTY) WISH TO RETAIN FOUR GROUNDWATER MONITORING WELLS ON-SITE. THE CITY WILL BE RESPONSIBLE FOR THEIR ABANDONMENT.

**HIST CORTESE:**

edr\_fname: CALIFORNIA TARGET #046/NA  
edr\_fadd1: 635 FOOTHILL  
City,State,Zip: CA 91011  
Region: CORTESE  
Facility County Code: 19  
Reg By: LTNKA  
Reg Id: I-20762

**CERS:**

Name: CALIFORNIA TARGET #046/NATHAN  
Address: 635 FOOTHILL BLVD E  
City,State,Zip: AZUSA, CA 91702  
Site ID: 216557  
CERS ID: T0603704457  
CERS Description: Leaking Underground Storage Tank Cleanup Site

**Affiliation:**

Affiliation Type Desc: Regional Board Caseworker  
Entity Name: YUE RONG - LOS ANGELES RWQCB (REGION 4)  
Entity Title: Not reported  
Affiliation Address: 320 W. 4TH ST., SUITE 200  
Affiliation City: Los Angeles  
Affiliation State: CA  
Affiliation Country: Not reported  
Affiliation Zip: Not reported  
Affiliation Phone: Not reported

Affiliation Type Desc: Local Agency Caseworker  
Entity Name: JOHN AWUJO - LOS ANGELES COUNTY  
Entity Title: Not reported  
Affiliation Address: 900 S FREMONT AVE  
Affiliation City: ALHAMBRA  
Affiliation State: CA  
Affiliation Country: Not reported  
Affiliation Zip: Not reported  
Affiliation Phone: 6264583507

**C24**  
**NW**  
**< 1/8**  
**0.077 mi.**  
**407 ft.**  
**Site 1 of 8 in cluster C**

**RITE AID #5529**  
**647 FOOTHILL BLVD**  
**LA CANADA FLINTRIDGE, CA 91011**

**CERS HAZ WASTE** **S113802842**  
**N/A**

**Relative:**  
**Higher**  
**Actual:**  
**1235 ft.**

**CERS HAZ WASTE:**  
Site ID: 148022  
CERS ID: 10291705  
Name: RITE AID #5529  
Address: 647 FOOTHILL BLVD  
City,State,Zip: LA CANADA FLINTRIDGE, CA 91011  
CERS Description: Hazardous Waste Generator

Map ID  
Direction  
Distance  
Elevation

MAP FINDINGS

Site

Database(s)

EDR ID Number  
EPA ID Number

**RITE AID #5529 (Continued)**

**S113802842**

Evaluation:

Eval General Type: Compliance Evaluation Inspection  
Eval Date: 06-23-2015  
Violations Found: No  
Eval Type: Routine done by local agency  
Eval Notes: Nicole Smith  
Eval Division: Los Angeles County Fire Department  
Eval Program: HW  
Eval Source: CERS

Eval General Type: Compliance Evaluation Inspection  
Eval Date: 06-23-2015  
Violations Found: No  
Eval Type: Routine done by local agency  
Eval Notes: Nicole Smith  
Eval Division: Los Angeles County Fire Department  
Eval Program: HMRRP  
Eval Source: CERS

Eval General Type: Compliance Evaluation Inspection  
Eval Date: 06-11-2018  
Violations Found: No  
Eval Type: Routine done by local agency  
Eval Notes: Jaime Avila, Manager  
Eval Division: Los Angeles County Fire Department  
Eval Program: HWLQG  
Eval Source: CERS

Coordinates:

Site ID: 148022  
Facility Name: RITE AID #5529  
Env Int Type Code: HWG  
Program ID: 10291705  
Coord Name: Not reported  
Ref Point Type Desc: Center of a facility or station.  
Latitude: 34.201070  
Longitude: -118.192560

Affiliation:

Affiliation Type Desc: Environmental Contact  
Entity Name: David Crozier  
Entity Title: Not reported  
Affiliation Address: 30 Hunter Lane  
Affiliation City: Camp Hill  
Affiliation State: PA  
Affiliation Country: Not reported  
Affiliation Zip: 17011  
Affiliation Phone: Not reported

Affiliation Type Desc: Parent Corporation  
Entity Name: RITE AID CORPORATION  
Entity Title: Not reported  
Affiliation Address: Not reported  
Affiliation City: Not reported  
Affiliation State: Not reported  
Affiliation Country: Not reported

Map ID  
Direction  
Distance  
Elevation

MAP FINDINGS

Site

Database(s)

EDR ID Number  
EPA ID Number

**RITE AID #5529 (Continued)**

**S113802842**

Affiliation Zip: Not reported  
Affiliation Phone: Not reported

Affiliation Type Desc: Property Owner  
Entity Name: ROIC California, LLC  
Entity Title: Not reported  
Affiliation Address: 8905 Towne Centre Drive, Suite 108  
Affiliation City: San Diego  
Affiliation State: CA  
Affiliation Country: United States  
Affiliation Zip: 92122  
Affiliation Phone: (717) 975-8643

Affiliation Type Desc: CUPA District  
Entity Name: Los Angeles County Fire  
Entity Title: Not reported  
Affiliation Address: 5825 Rickenbacker Road  
Affiliation City: Commerce  
Affiliation State: CA  
Affiliation Country: Not reported  
Affiliation Zip: 90040-3027  
Affiliation Phone: (323) 890-4045

Affiliation Type Desc: Document Preparer  
Entity Name: Jordan Anderson  
Entity Title: Not reported  
Affiliation Address: Not reported  
Affiliation City: Not reported  
Affiliation State: Not reported  
Affiliation Country: Not reported  
Affiliation Zip: Not reported  
Affiliation Phone: Not reported

Affiliation Type Desc: Operator  
Entity Name: Rite Aid #5529  
Entity Title: Not reported  
Affiliation Address: Not reported  
Affiliation City: Not reported  
Affiliation State: Not reported  
Affiliation Country: Not reported  
Affiliation Zip: Not reported  
Affiliation Phone: (818) 790-5577

Affiliation Type Desc: Facility Mailing Address  
Entity Name: Mailing Address  
Entity Title: Not reported  
Affiliation Address: 30 Hunter Lane, attn EHS  
Affiliation City: Camp Hill  
Affiliation State: PA  
Affiliation Country: Not reported  
Affiliation Zip: 17011  
Affiliation Phone: Not reported

Affiliation Type Desc: Legal Owner  
Entity Name: Thrifty Payless, Inc  
Entity Title: Not reported  
Affiliation Address: 30 HUNTER LANE

Map ID  
Direction  
Distance  
Elevation

MAP FINDINGS

Site

Database(s)

EDR ID Number  
EPA ID Number

**RITE AID #5529 (Continued)**

**S113802842**

Affiliation City: CAMP HILL  
Affiliation State: PA  
Affiliation Country: United States  
Affiliation Zip: 17011-2400  
Affiliation Phone: (717) 761-2633

Affiliation Type Desc: Identification Signer  
Entity Name: David Crozier  
Entity Title: Manager, EHS  
Affiliation Address: Not reported  
Affiliation City: Not reported  
Affiliation State: Not reported  
Affiliation Country: Not reported  
Affiliation Zip: Not reported  
Affiliation Phone: Not reported

**C25  
NW  
< 1/8  
0.077 mi.  
407 ft.**

**RITE AID NO 5529  
647 FOOTHILL BLVD  
LA CANADA FLINTRIDGE, CA 91011**

**RCRA-LQG 1016955184  
CAR000249235**

**Site 2 of 8 in cluster C**

**Relative:  
Higher  
Actual:  
1235 ft.**

RCRA-LQG:  
Date form received by agency: 02/02/2018  
Facility name: RITE AID NO 5529  
Facility address: 647 FOOTHILL BLVD  
LA CANADA FLINTRIDGE, CA 91011-3403  
EPA ID: CAR000249235  
Mailing address: HUNTER LN  
CAMP HILL, PA 17011  
Contact: DAVID W CROZIER  
Contact address: HUNTER LN  
CAMP HILL, PA 17011  
Contact country: US  
Contact telephone: 717-975-8643  
Contact email: EHS@RITEAID.COM  
EPA Region: 09  
Land type: Private  
Classification: Large Quantity Generator  
Description: Handler: generates 1,000 kg or more of hazardous waste during any calendar month; or generates more than 1 kg of acutely hazardous waste during any calendar month; or generates more than 100 kg of any residue or contaminated soil, waste or other debris resulting from the cleanup of a spill, into or on any land or water, of acutely hazardous waste during any calendar month; or generates 1 kg or less of acutely hazardous waste during any calendar month, and accumulates more than 1 kg of acutely hazardous waste at any time; or generates 100 kg or less of any residue or contaminated soil, waste or other debris resulting from the cleanup of a spill, into or on any land or water, of acutely hazardous waste during any calendar month, and accumulates more than 100 kg of that material at any time

Owner/Operator Summary:  
Owner/operator name: THRIFTY PAYLESS, INC  
Owner/operator address: HUNTER LN  
CAMP HILL, PA 17011



Map ID  
Direction  
Distance  
Elevation

MAP FINDINGS

Site

Database(s)

EDR ID Number  
EPA ID Number

**RITE AID NO 5529 (Continued)**

**1016955184**

Owner/operator country: US  
Owner/operator telephone: 717-761-2633  
Owner/operator email: EHS@RITEAID.COM  
Owner/operator fax: Not reported  
Owner/operator extension: Not reported  
Legal status: Private  
Owner/Operator Type: Operator  
Owner/Op start date: 05/06/1996  
Owner/Op end date: Not reported

Owner/operator name: ROIC CALIFORNIA, LLC, C/O RETAIL OPP INVEST CORP.  
Owner/operator address: TOWNE CENTRE DRIVE, STE 108  
SAN DIEGO, CA 92122

Owner/operator country: US  
Owner/operator telephone: 717-761-2633  
Owner/operator email: EHS@RITEAID.COM  
Owner/operator fax: Not reported  
Owner/operator extension: Not reported  
Legal status: Private  
Owner/Operator Type: Owner  
Owner/Op start date: 10/01/1968  
Owner/Op end date: Not reported

**Handler Activities Summary:**

U.S. importer of hazardous waste: No  
Mixed waste (haz. and radioactive): No  
Recycler of hazardous waste: No  
Transporter of hazardous waste: No  
Treater, storer or disposer of HW: No  
Underground injection activity: No  
On-site burner exemption: No  
Furnace exemption: No  
Used oil fuel burner: No  
Used oil processor: No  
User oil refiner: No  
Used oil fuel marketer to burner: No  
Used oil Specification marketer: No  
Used oil transfer facility: No  
Used oil transporter: No

**Historical Generators:**

Date form received by agency: 04/14/2017  
Site name: RITE AID NO 5529  
Classification: Conditionally Exempt Small Quantity Generator

Date form received by agency: 08/05/2014  
Site name: RITE AID NO 5529  
Classification: Large Quantity Generator

**Hazardous Waste Summary:**

. Waste code: 122  
. Waste name: Alkaline solution without metals (pH > 12.5)  
  
. Waste code: 131  
. Waste name: Aqueous solution (2 < pH < 12.5) containing reactive anions (azide,

Map ID  
Direction  
Distance  
Elevation

MAP FINDINGS

Site

Database(s)

EDR ID Number  
EPA ID Number

**RITE AID NO 5529 (Continued)**

**1016955184**

bromate, chlorate, cyanide, fluoride, hypochlorite, nitrite, perchlorate, and sulfide anions)

- . Waste code: 141
- . Waste name: Off-specification, aged, or surplus inorganics
  
- . Waste code: 181
- . Waste name: Other inorganic solid waste
  
- . Waste code: 214
- . Waste name: Unspecified solvent mixture
  
- . Waste code: 221
- . Waste name: Waste oil and mixed oil
  
- . Waste code: 223
- . Waste name: Unspecified oil-containing waste
  
- . Waste code: 232
- . Waste name: Pesticides and other waste associated with pesticide production
  
- . Waste code: 261
- . Waste name: Polychlorinated biphenyls and material containing PCB's
  
- . Waste code: 291
- . Waste name: Latex waste
  
- . Waste code: 311
- . Waste name: Pharmaceutical waste
  
- . Waste code: 331
- . Waste name: Off-specification, aged, or surplus organics
  
- . Waste code: 343
- . Waste name: Unspecified organic liquid mixture
  
- . Waste code: 352
- . Waste name: Other organic solids
  
- . Waste code: 541
- . Waste name: Photochemicals / photo processing waste
  
- . Waste code: 561
- . Waste name: Detergent and soap
  
- . Waste code: 791
- . Waste name: Liquids with pH < 2
  
- . Waste code: D001
- . Waste name: IGNITABLE WASTE
  
- . Waste code: D002
- . Waste name: CORROSIVE WASTE
  
- . Waste code: D007
- . Waste name: CHROMIUM

Map ID  
 Direction  
 Distance  
 Elevation

MAP FINDINGS

EDR ID Number  
 EPA ID Number

---

**RITE AID NO 5529 (Continued)**

**1016955184**

- . Waste code: D009
- . Waste name: MERCURY
  
- . Waste code: D010
- . Waste name: SELENIUM
  
- . Waste code: D011
- . Waste name: SILVER
  
- . Waste code: D024
- . Waste name: M-CRESOL
  
- . Waste code: D026
- . Waste name: CRESOL
  
- . Waste code: P001
- . Waste name: 2H-1-BENZOPYRAN-2-ONE, 4-HYDROXY-3-(3-OXO-1-PHENYLBUTYL)-, & SALTS, WHEN PRESENT AT CONCENTRATIONS GREATER THAN 0.3% (OR) WARFARIN, & SALTS, WHEN PRESENT AT CONCENTRATIONS GREATER THAN 0.3%
  
- . Waste code: P075
- . Waste name: NICOTINE, & SALTS (OR) PYRIDINE, 3-(1-METHYL-2-PYRROLIDINYL)-(S)-, & SALTS
  
- . Waste code: U165
- . Waste name: NAPHTHALENE
  
- . Waste code: U188
- . Waste name: PHENOL
  
- . Waste code: U201
- . Waste name: 1,3-BENZENEDIOL (OR) RESORCINOL
  
- . Waste code: U279
- . Waste name: CARBARYL (OR) 1-NAPHTHALENOL, METHYLCARBAMATE

Violation Status: No violations found

Evaluation Action Summary:

Evaluation date: 06/11/2018  
 Evaluation: COMPLIANCE EVALUATION INSPECTION ON-SITE  
 Area of violation: Not reported  
 Date achieved compliance: Not reported  
 Evaluation lead agency: State

**C26  
 NW  
 < 1/8  
 0.078 mi.  
 410 ft.**

**FANSET CLEAERS & LAUNDRY  
 649 FOOTHILL BLVD  
 LA CANADA, CA 91011  
 Site 3 of 8 in cluster C**

**EDR Hist Cleaner 1009126722  
 N/A**

**Relative:  
 Higher**

EDR Hist Cleaner

**Actual:  
 1236 ft.**

|       |                           |                               |
|-------|---------------------------|-------------------------------|
| Year: | Name:                     | Type:                         |
| 1974  | FANSET CLEANERS & LAUNDRY | Not reported                  |
| 1975  | FANSET CLEAERS & LAUNDRY  | Not reported                  |
| 1991  | REGAL CLEANERS            | Laundry And Drycleaner Agents |
| 1992  | REGAL CLEANERS            | Laundry And Drycleaner Agents |

Map ID  
 Direction  
 Distance  
 Elevation

MAP FINDINGS

Site

Database(s)

EDR ID Number  
 EPA ID Number

**FANSET CLEANERS & LAUNDRY (Continued)**

**1009126722**

|      |                |                               |
|------|----------------|-------------------------------|
| 1993 | REGAL CLEANERS | Laundry And Drycleaner Agents |
| 1994 | REGAL CLEANERS | Laundry And Drycleaner Agents |
| 1995 | REGAL CLEANERS | Laundry And Drycleaner Agents |
| 1996 | REGAL CLEANERS | Laundry And Drycleaner Agents |
| 1997 | REGAL CLEANERS | Laundry And Drycleaner Agents |
| 1998 | REGAL CLEANERS | Laundry And Drycleaner Agents |
| 1999 | REGAL CLEANERS | Laundry And Drycleaner Agents |
| 2000 | REGAL CLEANERS | Laundry And Drycleaner Agents |
| 2001 | REGAL CLEANERS | Laundry And Drycleaner Agents |
| 2002 | REGAL CLEANERS | Laundry And Drycleaner Agents |
| 2003 | REGAL CLEANERS | Laundry And Drycleaner Agents |
| 2004 | REGAL CLEANERS | Laundry And Drycleaner Agents |
| 2005 | REGAL CLEANERS | Laundry And Drycleaner Agents |
| 2006 | REGAL CLEANERS | Laundry And Drycleaner Agents |
| 2007 | REGAL CLEANERS | Laundry And Drycleaner Agents |
| 2008 | REGAL CLEANERS | Laundry And Drycleaner Agents |
| 2009 | REGAL CLEANERS | Laundry And Drycleaner Agents |
| 2010 | REGAL CLEANERS | Laundry And Drycleaner Agents |
| 2011 | REGAL CLEANERS | Laundry And Drycleaner Agents |
| 2012 | REGAL CLEANERS | Laundry And Drycleaner Agents |
| 2013 | REGAL CLEANERS | Laundry And Drycleaner Agents |
| 2014 | REGAL CLEANERS | Laundry And Drycleaner Agents |

**C27**  
**NW**  
**< 1/8**  
**0.078 mi.**  
**410 ft.**

**REGAL DRY CLEANERS**  
**649 FOOTHILL BLVD**  
**LA CANADA, CA 91011**

**DRYCLEANERS** **S121693740**  
**N/A**

**Site 4 of 8 in cluster C**

**Relative:**  
**Higher**  
**Actual:**  
**1236 ft.**

**DRYCLEAN SOUTH COAST:**

|                           |   |
|---------------------------|---|
| Name:                     | REGAL DRY CLEANERS                      |
| Address:                  | 649 FOOTHILL BLVD                       |
| City,State,Zip:           | LA CANADA, CA 91011                     |
| Facility ID:              | 107852                                  |
| Application Number:       | 313019                                  |
| Permit Number:            | D99753                                  |
| Status:                   | A                                       |
| Representative Name:      | HO-SEUNG KIM                            |
| Representative Telephone: | 818 2484407                             |
| Permit Status:            | INACTIVE                                |
| BCAT Number:              | 000601                                  |
| BCAT Description:         | DRY CLEANING, DRY-TO-DRY NON-VENT, PERC |
| CCAT Number:              | 04                                      |
| CCAT Description:         | VAPOR RECOVERY UNIT COMPRESS & CONDENSE |
| UTM East:                 | 390.33999634                            |
| UTM North:                | 3784.7700195                            |

MAP FINDINGS

Map ID  
 Direction  
 Distance  
 Elevation

Site

Database(s)

EDR ID Number  
 EPA ID Number

**D28**      **NU WAY CLEANERS**  
**East**      **525 FOOTHILL BLVD**  
**< 1/8**      **LA CANADA, CA 91011**  
**0.089 mi.**  
**469 ft.**      **Site 1 of 15 in cluster D**

**EDR Hist Cleaner**      **1020051636**  
**N/A**

**Relative:**      EDR Hist Cleaner  
**Lower**

| Actual:<br>1203 ft. | Year: | Name:           | Type:                           |
|---------------------|-------|-----------------|---------------------------------|
|                     | 1997  | NU WAY CLEANERS | Drycleaning Plants, Except Rugs |
|                     | 1998  | NU WAY CLEANERS | Drycleaning Plants, Except Rugs |
|                     | 1999  | NU WAY CLEANERS | Drycleaning Plants, Except Rugs |
|                     | 2000  | NU WAY CLEANERS | Drycleaning Plants, Except Rugs |
|                     | 2001  | NU WAY CLEANERS | Drycleaning Plants, Except Rugs |
|                     | 2002  | NU WAY CLEANERS | Drycleaning Plants, Except Rugs |
|                     | 2003  | NU WAY CLEANERS | Drycleaning Plants, Except Rugs |
|                     | 2004  | NU WAY CLEANERS | Drycleaning Plants, Except Rugs |
|                     | 2005  | NU WAY CLEANERS | Drycleaning Plants, Except Rugs |
|                     | 2006  | NU WAY CLEANERS | Drycleaning Plants, Except Rugs |
|                     | 2007  | NU WAY CLEANERS | Drycleaning Plants, Except Rugs |
|                     | 2008  | NU WAY CLEANERS | Drycleaning Plants, Except Rugs |
|                     | 2009  | NU WAY CLEANERS | Drycleaning Plants, Except Rugs |
|                     | 2010  | NU WAY CLEANERS | Drycleaning Plants, Except Rugs |
|                     | 2011  | NU WAY CLEANERS | Drycleaning Plants, Except Rugs |
|                     | 2012  | NU WAY CLEANERS | Drycleaning Plants, Except Rugs |
|                     | 2013  | NU WAY CLEANERS | Drycleaning Plants, Except Rugs |
|                     | 2014  | NU WAY CLEANERS | Drycleaning Plants, Except Rugs |

**D29**      **B & Z TRUCK BODIES INC.**  
**East**      **501 W FOOTHILL BLVD**  
**< 1/8**      **AZUSA, CA 91702**  
**0.089 mi.**  
**469 ft.**      **Site 2 of 15 in cluster D**

**WIP**      **1000134965**  
**N/A**

**Relative:**      WIP:  
**Lower**      Name:      B & Z TRUCK BODIES INC.  
**Actual:**      Address:      501 W Foothill Blvd  
**1203 ft.**      City,State,Zip:      AZUSA, CA 91702  
                          Region:      4  
                          File Number:      108.0701  
                          **File Status:**      **Historical**  
                          Staff:      PAR  
                          Facility Suite:      Not reported

**D30**      **NU WAY CLEANERS**  
**East**      **527 FOOTHILL BLVD**  
**< 1/8**      **LA CANADA, CA 91011**  
**0.089 mi.**  
**469 ft.**      **Site 3 of 15 in cluster D**

**EDR Hist Cleaner**      **1020051637**  
**N/A**

**Relative:**      EDR Hist Cleaner  
**Lower**

| Actual:<br>1203 ft. | Year: | Name:           | Type:                           |
|---------------------|-------|-----------------|---------------------------------|
|                     | 1996  | NU WAY CLEANERS | Drycleaning Plants, Except Rugs |

Map ID  
Direction  
Distance  
Elevation

MAP FINDINGS

Site

Database(s)

EDR ID Number  
EPA ID Number

D31  
East  
< 1/8  
0.089 mi.  
469 ft.

**NU WAY CLEANERS**  
**525 FOOTHILL BLVD.**  
**LA CANADA, CA 91011**  
**Site 4 of 15 in cluster D**

**ENVIROSTOR** **S112057182**  
**N/A**

**Relative:**  
**Lower**

ENVIROSTOR:

**Actual:**  
**1203 ft.**

Name: NU WAY CLEANERS  
Address: 525 FOOTHILL BLVD.  
City,State,Zip: LA CANADA, CA 91011  
Facility ID: 60001695  
Status: No Further Action  
Status Date: 03/06/2000  
Site Code: Not reported  
Site Type: Evaluation  
Site Type Detailed: Evaluation  
Acres: 0  
NPL: NO  
Regulatory Agencies: LOS ANGELES COUNTY  
Lead Agency: LOS ANGELES COUNTY  
Program Manager: Not reported  
Supervisor: Douglas Bautista  
Division Branch: Cleanup Cypress  
Assembly: 44  
Senate: 25  
Special Program: Not reported  
Restricted Use: NO  
Site Mgmt Req: NONE SPECIFIED  
Funding: EPA Grant  
Latitude: 34.20023  
Longitude: -118.1903  
APN: NONE SPECIFIED  
Past Use: NONE, DRY CLEANING  
Potential COC: NONE SPECIFIED No Contaminants found  
Confirmed COC: No Contaminants found  
Potential Description: NMA  
Alias Name: 60001695  
Alias Type: Envirostor ID Number

Completed Info:

Completed Area Name: PROJECT WIDE  
Completed Sub Area Name: Not reported  
Completed Document Type: Site Screening  
Completed Date: 03/06/2000  
Comments: No Further Action

Future Area Name: Not reported  
Future Sub Area Name: Not reported  
Future Document Type: Not reported  
Future Due Date: Not reported  
Schedule Area Name: Not reported  
Schedule Sub Area Name: Not reported  
Schedule Document Type: Not reported  
Schedule Due Date: Not reported  
Schedule Revised Date: Not reported

Map ID  
Direction  
Distance  
Elevation

MAP FINDINGS

Site

Database(s)

EDR ID Number  
EPA ID Number

D32  
East  
< 1/8  
0.090 mi.  
477 ft.

**RALPHS GROCERY #55**  
**521 W FOOTHILL BLVD**  
**LA CANADA, CA 91011**

**RCRA NonGen / NLR**    **1024783121**  
**CAD981580780**

**Site 5 of 15 in cluster D**

**Relative:**  
**Lower**

RCRA NonGen / NLR:

**Actual:**  
**1204 ft.**

Date form received by agency: 04/10/1987  
Facility name: RALPHS GROCERY #55  
Facility address: 521 W FOOTHILL BLVD  
LA CANADA, CA 91011-3507  
EPA ID: CAD981580780  
Mailing address: P.O. BOX 54143  
LOS ANGELES, CA 90054-0000  
Contact: SHERRIE WALTERS  
Contact address: 1100 W. ARTESIA BLVD.  
COMPTON, CA 90220  
Contact country: Not reported  
Contact telephone: 310-884-4016  
Contact email: SHERRIE.WALTERS@RALPHS.COM  
EPA Region: 09  
Classification: Non-Generator  
Description: Handler: Non-Generators do not presently generate hazardous waste

Owner/Operator Summary:

Owner/operator name: RALPHS GROCERY CO  
Owner/operator address: PO BOX 54143  
LOS ANGELES, CA 90054  
Owner/operator country: Not reported  
Owner/operator telephone: 310-884-4016  
Owner/operator email: Not reported  
Owner/operator fax: Not reported  
Owner/operator extension: Not reported  
Legal status: Other  
Owner/Operator Type: Owner  
Owner/Op start date: Not reported  
Owner/Op end date: Not reported

Owner/operator name: SHERRIE WALTERS  
Owner/operator address: 1100 W. ARTESIA BLVD.  
COMPTON, CA 90220  
Owner/operator country: Not reported  
Owner/operator telephone: 310-884-4016  
Owner/operator email: Not reported  
Owner/operator fax: Not reported  
Owner/operator extension: Not reported  
Legal status: Other  
Owner/Operator Type: Operator  
Owner/Op start date: Not reported  
Owner/Op end date: Not reported

Handler Activities Summary:

U.S. importer of hazardous waste: No  
Mixed waste (haz. and radioactive): No  
Recycler of hazardous waste: No  
Transporter of hazardous waste: Yes  
Treater, storer or disposer of HW: No  
Underground injection activity: No

Map ID  
 Direction  
 Distance  
 Elevation

MAP FINDINGS

Site

Database(s)

EDR ID Number  
 EPA ID Number

**RALPHS GROCERY #55 (Continued)**

**1024783121**

On-site burner exemption: No  
 Furnace exemption: No  
 Used oil fuel burner: No  
 Used oil processor: No  
 User oil refiner: No  
 Used oil fuel marketer to burner: No  
 Used oil Specification marketer: No  
 Used oil transfer facility: No  
 Used oil transporter: No

Violation Status: No violations found

**D33  
 East  
 < 1/8  
 0.090 mi.  
 477 ft.**

**RALPHS GROCERY #55  
 521 W FOOTHILL BLVD  
 LA CANADA, CA 91011**

**CERS HAZ WASTE  
 HAZNET  
 CERS**

**S113007711  
 N/A**

**Site 6 of 15 in cluster D**

**Relative:  
 Lower  
 Actual:  
 1204 ft.**

**CERS HAZ WASTE:**  
 Site ID: 400278  
 CERS ID: 10160183  
 Name: RALPHS GROCERY #055  
 Address: 521 W FOOTHILL BLVD  
 City,State,Zip: LA CANADA, CA 91011  
 CERS Description: Hazardous Waste Generator

**Evaluation:**

Eval General Type: Compliance Evaluation Inspection  
 Eval Date: 06-27-2017  
 Violations Found: No  
 Eval Type: Routine done by local agency  
 Eval Notes: Not reported  
 Eval Division: Los Angeles County Fire Department  
 Eval Program: HW  
 Eval Source: CERS

Eval General Type: Compliance Evaluation Inspection  
 Eval Date: 03-27-2014  
 Violations Found: No  
 Eval Type: Routine done by local agency  
 Eval Notes: Not reported  
 Eval Division: Los Angeles County Fire Department  
 Eval Program: HMRRP  
 Eval Source: CERS

Eval General Type: Compliance Evaluation Inspection  
 Eval Date: 03-27-2014  
 Violations Found: No  
 Eval Type: Routine done by local agency  
 Eval Notes: Not reported  
 Eval Division: Los Angeles County Fire Department  
 Eval Program: HW  
 Eval Source: CERS

Eval General Type: Compliance Evaluation Inspection  
 Eval Date: 06-27-2017  
 Violations Found: No  
 Eval Type: Routine done by local agency  
 Eval Notes: Mark Martinec



Map ID  
Direction  
Distance  
Elevation

MAP FINDINGS

Site

Database(s)

EDR ID Number  
EPA ID Number

**RALPHS GROCERY #55 (Continued)**

**S113007711**

Eval Division: Los Angeles County Fire Department  
Eval Program: HMRRP  
Eval Source: CERS

**Affiliation:**

Affiliation Type Desc: CUPA District  
Entity Name: Los Angeles County Fire  
Entity Title: Not reported  
Affiliation Address: 5825 Rickenbacker Road  
Affiliation City: Commerce  
Affiliation State: CA  
Affiliation Country: Not reported  
Affiliation Zip: 90040-3027  
Affiliation Phone: (323) 890-4045

Affiliation Type Desc: Environmental Contact  
Entity Name: Matthew Eaton  
Entity Title: Not reported  
Affiliation Address: P.O. Box 54143  
Affiliation City: Los Angeles  
Affiliation State: CA  
Affiliation Country: Not reported  
Affiliation Zip: 90054-0143  
Affiliation Phone: Not reported

Affiliation Type Desc: Parent Corporation  
Entity Name: Ralphs Grocery Company  
Entity Title: Not reported  
Affiliation Address: Not reported  
Affiliation City: Not reported  
Affiliation State: Not reported  
Affiliation Country: Not reported  
Affiliation Zip: Not reported  
Affiliation Phone: Not reported

Affiliation Type Desc: Property Owner  
Entity Name: Karl Frankel and Irving Chorub c/o I & E Management Company  
Entity Title: Not reported  
Affiliation Address: 317 S Robertson Blvd  
Affiliation City: Beverly Hills  
Affiliation State: CA  
Affiliation Country: United States  
Affiliation Zip: 90211  
Affiliation Phone: (310) 652-3710

Affiliation Type Desc: Document Preparer  
Entity Name: Ralphs Grocery Company  
Entity Title: Not reported  
Affiliation Address: Not reported  
Affiliation City: Not reported  
Affiliation State: Not reported  
Affiliation Country: Not reported  
Affiliation Zip: Not reported  
Affiliation Phone: Not reported

Affiliation Type Desc: Facility Mailing Address  
Entity Name: Mailing Address

Map ID  
Direction  
Distance  
Elevation

MAP FINDINGS

Site

Database(s)

EDR ID Number  
EPA ID Number

**RALPHS GROCERY #55 (Continued)**

**S113007711**

Entity Title: Not reported  
Affiliation Address: P.O. Box 54143  
Affiliation City: Los Angeles  
Affiliation State: CA  
Affiliation Country: Not reported  
Affiliation Zip: 90054-0143  
Affiliation Phone: Not reported

Affiliation Type Desc: Identification Signer  
Entity Name: Matthew Eaton  
Entity Title: Manager Environmental Affairs  
Affiliation Address: Not reported  
Affiliation City: Not reported  
Affiliation State: Not reported  
Affiliation Country: Not reported  
Affiliation Zip: Not reported  
Affiliation Phone: Not reported

Affiliation Type Desc: Legal Owner  
Entity Name: Ralphs Grocery Company  
Entity Title: Not reported  
Affiliation Address: P.O. Box 54143  
Affiliation City: Los Angeles  
Affiliation State: CA  
Affiliation Country: United States  
Affiliation Zip: 90054-0143  
Affiliation Phone: (310) 884-9000

Affiliation Type Desc: Operator  
Entity Name: Ralphs Grocery Company  
Entity Title: Not reported  
Affiliation Address: Not reported  
Affiliation City: Not reported  
Affiliation State: Not reported  
Affiliation Country: Not reported  
Affiliation Zip: Not reported  
Affiliation Phone: (310) 884-9000

**HAZNET:**

Name: RALPHS GROCERY #55  
Address: 521 W FOOTHILL BLVD  
City,State,Zip: LA CANADA, CA 910113507  
Year: 2017  
GEPaid: CAD981580780  
Contact: SHERRIE WALTERS  
Telephone: 3108844016  
Mailing Name: Not reported  
Mailing Address: P.O. BOX 54143  
Mailing City,St,Zip: LOS ANGELES, CA 900540000  
Gen County: Los Angeles  
TSD EPA ID: NVT330010000  
TSD County: 99  
Tons: 0.003  
CA Waste Code: 281-Adhesives  
Method: H039-Other Recovery Of Reclamation For Reuse Including Acid  
Regeneration, Organics Recovery Ect

Map ID  
Direction  
Distance  
Elevation

MAP FINDINGS

Site

Database(s)

EDR ID Number  
EPA ID Number

**RALPHS GROCERY #55 (Continued)**

**S113007711**

Facility County: Los Angeles

Name: RALPHS GROCERY #55  
Address: 521 W FOOTHILL BLVD  
City,State,Zip: LA CANADA, CA 910113507  
Year: 2017  
GEPaid: CAD981580780  
Contact: SHERRIE WALTERS  
Telephone: 3108844016  
Mailing Name: Not reported  
Mailing Address: P.O. BOX 54143  
Mailing City,St,Zip: LOS ANGELES, CA 900540000  
Gen County: Los Angeles  
TSD EPA ID: NVT330010000  
TSD County: 99  
Tons: 0.003  
CA Waste Code: 122-Alkaline solution without metals pH >= 12.5  
Method: H132-Landfill Or Surface Impoundment That Will Be Closed As Landfill(  
To Include On-Site Treatment And/Or Stabilization)

Facility County: Los Angeles

Name: RALPHS GROCERY #55  
Address: 521 W FOOTHILL BLVD  
City,State,Zip: LA CANADA, CA 910113507  
Year: 2017  
GEPaid: CAD981580780  
Contact: SHERRIE WALTERS  
Telephone: 3108844016  
Mailing Name: Not reported  
Mailing Address: P.O. BOX 54143  
Mailing City,St,Zip: LOS ANGELES, CA 900540000  
Gen County: Los Angeles  
TSD EPA ID: NVT330010000  
TSD County: 99  
Tons: 0.0015  
CA Waste Code: 331-Off-specification, aged or surplus organics  
Method: H141-Storage, Bulking, And/Or Transfer Off Site--No Treatment/Reovery  
(H010-H129) Or (H131-H135)

Facility County: Los Angeles

Name: RALPHS GROCERY #55  
Address: 521 W FOOTHILL BLVD  
City,State,Zip: LA CANADA, CA 910113507  
Year: 2016  
GEPaid: CAD981580780  
Contact: SHERRIE WALTERS  
Telephone: 3108844016  
Mailing Name: Not reported  
Mailing Address: P.O. BOX 54143  
Mailing City,St,Zip: LOS ANGELES, CA 900540000  
Gen County: Los Angeles  
TSD EPA ID: NVT330010000  
TSD County: 99  
Tons: 0.0025  
CA Waste Code: 331-Off-specification, aged or surplus organics  
Method: H132-Landfill Or Surface Impoundment That Will Be Closed As Landfill(  
To Include On-Site Treatment And/Or Stabilization)

Map ID  
Direction  
Distance  
Elevation

MAP FINDINGS

Site

Database(s)

EDR ID Number  
EPA ID Number

**RALPHS GROCERY #55 (Continued)**

**S113007711**

Facility County: Los Angeles

Name: RALPHS GROCERY #55  
Address: 521 W FOOTHILL BLVD  
City,State,Zip: LA CANADA, CA 910113507  
Year: 2016  
GEPaid: CAD981580780  
Contact: SHERRIE WALTERS  
Telephone: 3108844016  
Mailing Name: Not reported  
Mailing Address: P.O. BOX 54143  
Mailing City,St,Zip: LOS ANGELES, CA 900540000  
Gen County: Los Angeles  
TSD EPA ID: NVT330010000  
TSD County: 99  
Tons: 0.0015  
CA Waste Code: 122-Alkaline solution without metals pH >= 12.5  
Method: H039-Other Recovery Of Reclamation For Reuse Including Acid  
Regeneration, Organics Recovery Ect  
Facility County: Los Angeles

[Click this hyperlink](#) while viewing on your computer to access  
31 additional CA\_HAZNET: record(s) in the EDR Site Report.

**CERS:**

Name: RALPHS GROCERY #055  
Address: 521 W FOOTHILL BLVD  
City,State,Zip: LA CANADA, CA 91011  
Site ID: 400278  
CERS ID: 10160183  
CERS Description: Chemical Storage Facilities

**Evaluation:**

Eval General Type: Compliance Evaluation Inspection  
Eval Date: 06-27-2017  
Violations Found: No  
Eval Type: Routine done by local agency  
Eval Notes: Not reported  
Eval Division: Los Angeles County Fire Department  
Eval Program: HW  
Eval Source: CERS

Eval General Type: Compliance Evaluation Inspection  
Eval Date: 03-27-2014  
Violations Found: No  
Eval Type: Routine done by local agency  
Eval Notes: Not reported  
Eval Division: Los Angeles County Fire Department  
Eval Program: HMRRP  
Eval Source: CERS

Eval General Type: Compliance Evaluation Inspection  
Eval Date: 03-27-2014  
Violations Found: No  
Eval Type: Routine done by local agency  
Eval Notes: Not reported  
Eval Division: Los Angeles County Fire Department

Map ID  
Direction  
Distance  
Elevation

MAP FINDINGS

Site

Database(s)

EDR ID Number  
EPA ID Number

**RALPHS GROCERY #55 (Continued)**

**S113007711**

Eval Program: HW  
Eval Source: CERS  
  
Eval General Type: Compliance Evaluation Inspection  
Eval Date: 06-27-2017  
Violations Found: No  
Eval Type: Routine done by local agency  
Eval Notes: Mark Martinec  
Eval Division: Los Angeles County Fire Department  
Eval Program: HMRRP  
Eval Source: CERS

Affiliation:

Affiliation Type Desc: CUPA District  
Entity Name: Los Angeles County Fire  
Entity Title: Not reported  
Affiliation Address: 5825 Rickenbacker Road  
Affiliation City: Commerce  
Affiliation State: CA  
Affiliation Country: Not reported  
Affiliation Zip: 90040-3027  
Affiliation Phone: (323) 890-4045

Affiliation Type Desc: Environmental Contact  
Entity Name: Matthew Eaton  
Entity Title: Not reported  
Affiliation Address: P.O. Box 54143  
Affiliation City: Los Angeles  
Affiliation State: CA  
Affiliation Country: Not reported  
Affiliation Zip: 90054-0143  
Affiliation Phone: Not reported

Affiliation Type Desc: Parent Corporation  
Entity Name: Ralphs Grocery Company  
Entity Title: Not reported  
Affiliation Address: Not reported  
Affiliation City: Not reported  
Affiliation State: Not reported  
Affiliation Country: Not reported  
Affiliation Zip: Not reported  
Affiliation Phone: Not reported

Affiliation Type Desc: Property Owner  
Entity Name: Karl Frankel and Irving Chorub c/o I & E Management Company  
Entity Title: Not reported  
Affiliation Address: 317 S Robertson Blvd  
Affiliation City: Beverly Hills  
Affiliation State: CA  
Affiliation Country: United States  
Affiliation Zip: 90211  
Affiliation Phone: (310) 652-3710

Affiliation Type Desc: Document Preparer  
Entity Name: Ralphs Grocery Company  
Entity Title: Not reported  
Affiliation Address: Not reported

Map ID  
 Direction  
 Distance  
 Elevation

MAP FINDINGS

Site

Database(s)

EDR ID Number  
 EPA ID Number

**RALPHS GROCERY #55 (Continued)**

**S113007711**

Affiliation City: Not reported  
 Affiliation State: Not reported  
 Affiliation Country: Not reported  
 Affiliation Zip: Not reported  
 Affiliation Phone: Not reported

Affiliation Type Desc: Facility Mailing Address  
 Entity Name: Mailing Address  
 Entity Title: Not reported  
 Affiliation Address: P.O. Box 54143  
 Affiliation City: Los Angeles  
 Affiliation State: CA  
 Affiliation Country: Not reported  
 Affiliation Zip: 90054-0143  
 Affiliation Phone: Not reported

Affiliation Type Desc: Identification Signer  
 Entity Name: Matthew Eaton  
 Entity Title: Manager Environmental Affairs  
 Affiliation Address: Not reported  
 Affiliation City: Not reported  
 Affiliation State: Not reported  
 Affiliation Country: Not reported  
 Affiliation Zip: Not reported  
 Affiliation Phone: Not reported

Affiliation Type Desc: Legal Owner  
 Entity Name: Ralphs Grocery Company  
 Entity Title: Not reported  
 Affiliation Address: P.O. Box 54143  
 Affiliation City: Los Angeles  
 Affiliation State: CA  
 Affiliation Country: United States  
 Affiliation Zip: 90054-0143  
 Affiliation Phone: (310) 884-9000

Affiliation Type Desc: Operator  
 Entity Name: Ralphs Grocery Company  
 Entity Title: Not reported  
 Affiliation Address: Not reported  
 Affiliation City: Not reported  
 Affiliation State: Not reported  
 Affiliation Country: Not reported  
 Affiliation Zip: Not reported  
 Affiliation Phone: (310) 884-9000

**D34**  
**ESE**  
 < 1/8  
 0.093 mi.  
 491 ft.

**LA CANADA POLY CLEAN CENTER**  
**516 FOOTHILL BLVD**  
**LA CANADA, CA 91011**  
**Site 7 of 15 in cluster D**

**EDR Hist Cleaner 1020022802**  
**N/A**

**Relative:**  
**Lower**

EDR Hist Cleaner

**Actual:**  
**1200 ft.**

Year: Name:  
 1969 LA CANADA POLY CLEAN CENTER  
 1970 LA CANADA POLY CLEAN CENTER

Type:  
 Drycleaning Plants, Except Rugs  
 Drycleaning Plants, Except Rugs

Map ID  
Direction  
Distance  
Elevation

MAP FINDINGS

Site

Database(s)

EDR ID Number  
EPA ID Number

**LA CANADA POLY CLEAN CENTER (Continued)**

**1020022802**

|      |                             |                                 |
|------|-----------------------------|---------------------------------|
| 1971 | LA CANADA POLY CLEAN CENTER | Drycleaning Plants, Except Rugs |
| 1972 | LA CANADA POLY CLEAN CENTER | Drycleaning Plants, Except Rugs |
| 1973 | LA CANADA POLY CLEAN CENTER | Drycleaning Plants, Except Rugs |
| 1974 | LA CANADA POLY CLEAN CENTER | Drycleaning Plants, Except Rugs |
| 1975 | LA CANADA POLY CLEAN CENTER | Drycleaning Plants, Except Rugs |

**C35  
NW  
< 1/8  
0.102 mi.  
538 ft.**

**UNOCAL #6395 FORMER  
700 FOOTHILL BLVD  
LA CANADA-FLINTRIDGE, CA 91011**

**LUST 1000166720  
SWEEPS UST N/A  
HIST UST  
HIST CORTESE  
CERS**

**Site 5 of 8 in cluster C**

**Relative:  
Higher**

LUST:

**Actual:  
1234 ft.**

|                                    |   |
|------------------------------------|---|
| Name:                              | UNOCAL #6395 FORMER   |
| Address:                           | 700 FOOTHILL BLVD   |
| City,State,Zip:                    | LA CANADA-FLINTRIDGE, CA 91011  |
| Lead Agency:                       | LOS ANGELES RWQCB (REGION 4)  |
| Case Type:                         | LUST Cleanup Site   |
| Geo Track:                         | <a href="http://geotracker.waterboards.ca.gov/profile_report.asp?global_id=T0603703724">http://geotracker.waterboards.ca.gov/profile_report.asp?global_id=T0603703724</a> |
| Global Id:                         | T0603703724   |
| Latitude:                          | 34.201343   |
| Longitude:                         | -118.1937905  |
| Status:                            | Completed - Case Closed   |
| Status Date:                       | 07/30/1996  |
| Case Worker:                       | YR  |
| RB Case Number:                    | I-11059   |
| Local Agency:                      | LOS ANGELES COUNTY  |
| File Location:                     | Not reported  |
| Local Case Number:                 | Not reported  |
| Potential Media Affect:            | Aquifer used for drinking water supply  |
| Potential Contaminants of Concern: | Gasoline  |
| Site History:                      | Not reported  |

LUST:

|                    |  |
|--------------------|--|
| Global Id:         | T0603703724  |
| Contact Type:      | Local Agency Caseworker  |
| Contact Name:      | JOHN AWUJO   |
| Organization Name: | LOS ANGELES COUNTY   |
| Address:           | 900 S FREMONT AVE  |
| City:              | ALHAMBRA   |
| Email:             | <a href="mailto:jawujo@dpw.lacounty.gov">jawujo@dpw.lacounty.gov</a> |
| Phone Number:      | 6264583507   |

|                    |  |
|--------------------|--|
| Global Id:         | T0603703724  |
| Contact Type:      | Regional Board Caseworker  |
| Contact Name:      | YUE RONG   |
| Organization Name: | LOS ANGELES RWQCB (REGION 4)   |
| Address:           | 320 W. 4TH ST., SUITE 200  |
| City:              | Los Angeles  |
| Email:             | <a href="mailto:yrong@waterboards.ca.gov">yrong@waterboards.ca.gov</a> |
| Phone Number:      | Not reported   |

LUST:

|              |                |
|--------------|----------------|
| Global Id:   | T0603703724    |
| Action Type: | Other          |
| Date:        | 05/17/1993     |
| Action:      | Leak Discovery |

Map ID  
Direction  
Distance  
Elevation

MAP FINDINGS

Site

Database(s)

EDR ID Number  
EPA ID Number

**UNOCAL #6395 FORMER (Continued)**

**1000166720**

Global Id: T0603703724  
Action Type: Other  
Date: 06/04/1993  
Action: Leak Reported

**LUST:**

Global Id: T0603703724  
Status: Open - Case Begin Date  
Status Date: 05/17/1993

Global Id: T0603703724  
Status: Open - Site Assessment  
Status Date: 06/01/1993

Global Id: T0603703724  
Status: Completed - Case Closed  
Status Date: 07/30/1996

**LUST REG 4:**

Region: 4  
Regional Board: 04  
County: Los Angeles  
Facility Id: I-11059  
Status: Case Closed  
Substance: Gasoline  
Substance Quantity: Not reported  
Local Case No: Not reported  
Case Type: Groundwater  
Abatement Method Used at the Site: Not reported  
Global ID: T0603703724  
W Global ID: Not reported  
Staff: UNK  
Local Agency: 19000  
Cross Street: OAKWOOD AVE  
Enforcement Type: Not reported  
Date Leak Discovered: 5/17/1993  
Date Leak First Reported: 6/4/1993  
Date Leak Record Entered: 7/22/1993  
Date Confirmation Began: 6/1/1993  
Date Leak Stopped: Not reported  
Date Case Last Changed on Database: 12/4/1996  
Date the Case was Closed: 7/30/1996  
How Leak Discovered: OM  
How Leak Stopped: Not reported  
Cause of Leak: UNK  
Leak Source: UNK  
Operator: Not reported  
Water System: Not reported  
Well Name: Not reported  
Approx. Dist To Production Well (ft): 1972.2194294448323563370232848  
Source of Cleanup Funding: UNK  
Preliminary Site Assessment Workplan Submitted: Not reported  
Preliminary Site Assessment Began: Not reported  
Pollution Characterization Began: 6/1/1993  
Remediation Plan Submitted: Not reported



Map ID  
Direction  
Distance  
Elevation

MAP FINDINGS

Site

Database(s)

EDR ID Number  
EPA ID Number

**UNOCAL #6395 FORMER (Continued)**

**1000166720**

Remedial Action Underway: Not reported  
Post Remedial Action Monitoring Began: Not reported  
Enforcement Action Date: Not reported  
Historical Max MTBE Date: Not reported  
Hist Max MTBE Conc in Groundwater: Not reported  
Hist Max MTBE Conc in Soil: Not reported  
Significant Interim Remedial Action Taken: Not reported  
GW Qualifier: Not reported  
Soil Qualifier: Not reported  
Organization: Not reported  
Owner Contact: Not reported  
Responsible Party: UNCOAL CORPORATION  
RP Address: 376 S. VALENCIA AVE, RM F-107, BREA, CA 92621  
Program: LUST  
Lat/Long: 34.201343 / -1  
Local Agency Staff: Not reported  
Beneficial Use: Not reported  
Priority: Not reported  
Cleanup Fund Id: Not reported  
Suspended: Not reported  
Assigned Name: Not reported  
Summary: DPW WILL ACCEPT SITE, FOR SOILS ONLY, INTO DPW UST VOLUNTARY CLEANUP PROGRAM, BASED ON 10AUG95 CONSULTANT'S REQUEST 23AUG95 GRNDWTR MONITORING REPORT MAXIMUMS:: TPH(G) 12 PPM; BTEX 730/19/670/230 PPB

**SWEEPS UST:**

Name: UNOCAL CORP SS 6395  
Address: 700 FOOTHILL BLVD  
City: LA CANADA-FLINTR  
Status: Active  
Comp Number: 11059  
Number: 9  
Board Of Equalization: 44-001057  
Referral Date: 08-22-90  
Action Date: 08-22-90  
Created Date: 06-30-89  
Owner Tank Id: Not reported  
SWRCB Tank Id: 19-000-011059-000001  
Tank Status: A  
Capacity: Not reported  
Active Date: 06-30-89  
Tank Use: UNKNOWN  
STG: W  
Content: Not reported  
Number Of Tanks: 3

Name: UNOCAL CORP SS 6395  
Address: 700 FOOTHILL BLVD  
City: LA CANADA-FLINTR  
Status: Active  
Comp Number: 11059  
Number: 9  
Board Of Equalization: 44-001057  
Referral Date: 08-22-90  
Action Date: 08-22-90  
Created Date: 06-30-89  
Owner Tank Id: Not reported

Map ID  
Direction  
Distance  
Elevation

MAP FINDINGS

Site

Database(s)

EDR ID Number  
EPA ID Number

**UNOCAL #6395 FORMER (Continued)**

**1000166720**

SWRCB Tank Id: 19-000-011059-000002  
Tank Status: A  
Capacity: Not reported  
Active Date: 06-30-89  
Tank Use: UNKNOWN  
STG: W  
Content: Not reported  
Number Of Tanks: Not reported

Name: UNOCAL CORP SS 6395  
Address: 700 FOOTHILL BLVD  
City: LA CANADA-FLINTR  
Status: Active  
Comp Number: 11059  
Number: 9  
Board Of Equalization: 44-001057  
Referral Date: 08-22-90  
Action Date: 08-22-90  
Created Date: 06-30-89  
Owner Tank Id: Not reported  
SWRCB Tank Id: 19-000-011059-000003  
Tank Status: A  
Capacity: Not reported  
Active Date: 06-30-89  
Tank Use: UNKNOWN  
STG: W  
Content: Not reported  
Number Of Tanks: Not reported

**HIST UST:**

Name: SERVICE STATION 6395  
Address: 700 FOOTHILL BLVD  
City,State,Zip: LA CANADA, CA 91011  
File Number: 00029052  
URL: <http://geotracker.waterboards.ca.gov/ustpdfs/pdf/00029052.pdf>  
Region: STATE  
Facility ID: 00000007828  
Facility Type: Gas Station  
Other Type: Not reported  
Contact Name: MARC E JOMINI  
Telephone: 8187905171  
Owner Name: UNION OIL COMPANY OF CALIFORNI  
Owner Address: 3701 WILSHIRE BOULEVARD-SUITE  
Owner City,St,Zip: LOS ANGELES, CA 90010  
Total Tanks: 0003

Tank Num: 001  
Container Num: 6395-4  
Year Installed: 1972  
Tank Capacity: 00000280  
Tank Used for: WASTE  
Type of Fuel: WASTE OIL  
Container Construction Thickness: Not reported  
Leak Detection: Stock Inventor, Pressure Test

Tank Num: 002  
Container Num: 6395-1

Map ID  
Direction  
Distance  
Elevation

MAP FINDINGS

Site

Database(s)

EDR ID Number  
EPA ID Number

**UNOCAL #6395 FORMER (Continued)**

**1000166720**

Year Installed: 1983  
Tank Capacity: 00011763  
Tank Used for: PRODUCT  
Type of Fuel: UNLEADED  
Container Construction Thickness: Not reported  
Leak Detection: Stock Inventor, Pressure Test

Tank Num: 003  
Container Num: 6395-2  
Year Installed: 1983  
Tank Capacity: 00011763  
Tank Used for: PRODUCT  
Type of Fuel: PREMIUM  
Container Construction Thickness: Not reported  
Leak Detection: Stock Inventor, Pressure Test

[Click here for Geo Tracker PDF:](#)

**HIST CORTESE:**

edr\_fname: UNOCAL #6395 FORMER  
edr\_fadd1: 700 FOOTHILL  
City,State,Zip: LA CANADA, CA 91011  
Region: CORTESE  
Facility County Code: 19  
Reg By: LTNKA  
Reg Id: I-11059

**CERS:**

Name: UNOCAL #6395 FORMER  
Address: 700 FOOTHILL BLVD  
City,State,Zip: LA CANADA-FLINTRIDGE, CA 91011  
Site ID: 212239  
CERS ID: T0603703724  
CERS Description: Leaking Underground Storage Tank Cleanup Site

**Affiliation:**

Affiliation Type Desc: Local Agency Caseworker  
Entity Name: JOHN AWUJO - LOS ANGELES COUNTY  
Entity Title: Not reported  
Affiliation Address: 900 S FREMONT AVE  
Affiliation City: ALHAMBRA  
Affiliation State: CA  
Affiliation Country: Not reported  
Affiliation Zip: Not reported  
Affiliation Phone: 6264583507

Affiliation Type Desc: Regional Board Caseworker  
Entity Name: YUE RONG - LOS ANGELES RWQCB (REGION 4)  
Entity Title: Not reported  
Affiliation Address: 320 W. 4TH ST., SUITE 200  
Affiliation City: Los Angeles  
Affiliation State: CA  
Affiliation Country: Not reported  
Affiliation Zip: Not reported  
Affiliation Phone: Not reported

Map ID  
 Direction  
 Distance  
 Elevation

MAP FINDINGS

Site

Database(s)

EDR ID Number  
 EPA ID Number

**C36**      **KOTT'S BILL UNION SERVICE**  
**NW**      **700 FOOTHILL BLVD**  
**< 1/8**    **LA CANADA, CA 91011**  
**0.102 mi.**  
**538 ft.**    **Site 6 of 8 in cluster C**

**EDR Hist Auto**    **1008994414**  
**N/A**

**Relative:**      EDR Hist Auto  
**Higher**

|                                   |       |                            |                           |
|-----------------------------------|-------|----------------------------|---------------------------|
| <b>Actual:</b><br><b>1234 ft.</b> | Year: | Name:                      | Type:                     |
|                                   | 1974  | KOTT'S BILL UNIOJN SERVICE | Not reported              |
|                                   | 1975  | KOTT'S BILL UNION SERVICE  | Not reported              |
|                                   | 1982  | MARCS UNION SERVICE        | Gasoline Service Stations |
|                                   | 1983  | MARCS UNION SERVICE        | Gasoline Service Stations |
|                                   | 1985  | MARCS UNION SERVICE        | Gasoline Service Stations |
|                                   | 1986  | MARCS UNION SERVICE        | Gasoline Service Stations |
|                                   | 1987  | MARCS UNION SERVICE        | Gasoline Service Stations |
|                                   | 1988  | MARCS UNION SERVICE        | Gasoline Service Stations |
|                                   | 1989  | MARCS UNION SERVICE        | Gasoline Service Stations |
|                                   | 1990  | MARCS UNION SERVICE        | Gasoline Service Stations |
|                                   | 1991  | MARCS UNION SERVICE        | Gasoline Service Stations |
|                                   | 1992  | MARCS UNION SERVICE        | Gasoline Service Stations |
|                                   | 1993  | MARCS UNOCAL SERVICE       | Gasoline Service Stations |
|                                   | 1994  | MARCS UNOCAL SERVICE       | Gasoline Service Stations |

**C37**      **UNION OIL 6395**  
**NW**      **700 FOOTHILL BLVD**  
**< 1/8**    **LA CANADA, CA 91011**  
**0.102 mi.**  
**538 ft.**    **Site 7 of 8 in cluster C**

**HIST UST**      **U001566511**  
**N/A**

**Relative:**      HIST UST:  
**Higher**

|                                   |                                   |   |
|-----------------------------------|-----------------------------------|---|
| <b>Actual:</b><br><b>1234 ft.</b> | Name:                             | UNION OIL 6395  |
|                                   | Address:                          | 700 FOOTHILL BLVD   |
|                                   | City,State,Zip:                   | LA CANADA, CA 91011   |
|                                   | File Number:                      | 000283B9  |
|                                   | URL:                              | <a href="http://geotracker.waterboards.ca.gov/ustpdfs/pdf/000283B9.pdf">http://geotracker.waterboards.ca.gov/ustpdfs/pdf/000283B9.pdf</a> |
|                                   | Region:                           | STATE   |
|                                   | Facility ID:                      | 00000061022   |
|                                   | Facility Type:                    | Gas Station   |
|                                   | Other Type:                       | Not reported  |
|                                   | Contact Name:                     | MARC E. JOMINI  |
|                                   | Telephone:                        | 8187905171  |
|                                   | Owner Name:                       | UNION OIL COMPANY OF CALIFORNI  |
|                                   | Owner Address:                    | 3701 WILSHIRE BOULEVARD-SUITE   |
|                                   | Owner City,St,Zip:                | LOS ANGELES, CA 90010   |
|                                   | Total Tanks:                      | 0001  |
|                                   | Tank Num:                         | 001   |
|                                   | Container Num:                    | 6395-00   |
|                                   | Year Installed:                   | Not reported  |
|                                   | Tank Capacity:                    | 00000607  |
|                                   | Tank Used for:                    | WASTE   |
|                                   | Type of Fuel:                     | 06  |
|                                   | Container Construction Thickness: | Not reported  |
|                                   | Leak Detection:                   | None  |

Click here for Geo Tracker PDF:



Map ID  
Direction  
Distance  
Elevation

MAP FINDINGS

Site

Database(s)

EDR ID Number  
EPA ID Number

**PALACE CLEANERS (Continued)**

**S111842237**

Alias Name: 60001684  
Alias Type: Envirostor ID Number

Completed Info:

Completed Area Name: PROJECT WIDE  
Completed Sub Area Name: Not reported  
Completed Document Type: Site Screening  
Completed Date: 03/13/2000  
Comments: Not reported

Future Area Name: Not reported  
Future Sub Area Name: Not reported  
Future Document Type: Not reported  
Future Due Date: Not reported  
Schedule Area Name: Not reported  
Schedule Sub Area Name: Not reported  
Schedule Document Type: Not reported  
Schedule Due Date: Not reported  
Schedule Revised Date: Not reported

LOS ANGELES CO. HMS:

Name: PALACE CLEANERS & LAUNDRY  
Address: 510 1/2 FOOTHILL BLVD  
City,State,Zip: LA CANADA FLINTRIDGE, CA 910113506  
Region: LA  
Permit Category: I  
Facility Id: 018269-063964  
Facility Type: 01  
Facility Status: Permit  
Area: 3Z  
Permit Number: 000878721  
Permit Status: Permit

**D40**  
**ESE**  
**< 1/8**  
**0.103 mi.**  
**543 ft.**

**PALACE CLEANERS**  
**510 FOOTHILL 1/2 BLVD**  
**LA CANADA FLINTRIDGE, CA 91011**

**CERS HAZ WASTE** **S121699806**  
**DRYCLEANERS** **N/A**

**Site 10 of 15 in cluster D**

**Relative:**  
**Lower**

CERS HAZ WASTE:  
Site ID: 55075  
CERS ID: 10291753  
Name: PALACE CLEANERS INC  
Address: 510 1/2 FOOTHILL BLVD  
City,State,Zip: LA CANADA FLINTRIDGE, CA 91011  
CERS Description: Hazardous Waste Generator

**Actual:**  
**1199 ft.**

Violations:

Site ID: 55075  
Site Name: PALACE CLEANERS INC  
Violation Date: 12-14-2017  
Citation: HSC 6.5 Multiple - California Health and Safety Code, Chapter 6.5, Section(s) Multiple  
Violation Description: Hazardous Waste Generator Program - Administration/Documentation - General  
Violation Notes: Returned to compliance on 03/28/2018. OBSERVATION: Owner/Operator failed to submit the hazardous waste notification electronically to CERS. CORRECTIVE ACTION: Owner/Operator shall submit a notification of

Map ID  
Direction  
Distance  
Elevation

MAP FINDINGS

Site

Database(s)

EDR ID Number  
EPA ID Number

**PALACE CLEANERS (Continued)**

**S121699806**

hazardous waste generated by the facility in accordance with HSC 25158 electronically to CERS. HSC 25404(e)(4) No later than three years after the statewide information management system is established, each CUPA, PA, and regulated business shall report program data electronically. The secretary shall work with the CUPAs to develop a phased in schedule for the electronic collection and submittal of information to be included in the statewide information management system, giving first priority to information relating to those chemicals determined by the secretary to be of greatest concern. The secretary, in making this determination shall consult with the CUPAs, the California Emergency Management Agency, the State Fire Marshal, and the boards, departments, and offices within the California [Truncated]

Violation Division: Los Angeles County Fire Department  
Violation Program: HW  
Violation Source: CERS

Site ID: 55075  
Site Name: PALACE CLEANERS INC  
Violation Date: 12-14-2017  
Citation: 22 CCR 12 66262.12 - California Code of Regulations, Title 22, Chapter 12, Section(s) 66262.12

Violation Description: Failure to obtain an Identification Number prior to treating, storing, disposing of, transporting or offering for transportation any hazardous waste.

Violation Notes: Returned to compliance on 03/28/2018. OBSERVATION: The generator has not obtained an active EPA ID number to manage hazardous waste. A hazardous waste generator shall not treat, store, dispose of, transport or offer for transportation, hazardous waste without an active EPA ID number. An application was provided at the time of inspection to submit for a new EPA ID # for the site. CORRECTIVE ACTION: Submit documentation to the CUPA demonstrating that you have obtained an EPA ID number.

Violation Division: Los Angeles County Fire Department  
Violation Program: HW  
Violation Source: CERS

Evaluation:  
Eval General Type: Other/Unknown  
Eval Date: 03-28-2018  
Violations Found: No  
Eval Type: Other, not routine, done by local agency  
Eval Notes: Not reported  
Eval Division: Los Angeles County Fire Department  
Eval Program: HW  
Eval Source: CERS

Eval General Type: Compliance Evaluation Inspection  
Eval Date: 04-04-2014  
Violations Found: No  
Eval Type: Routine done by local agency  
Eval Notes: Not reported  
Eval Division: Los Angeles County Fire Department  
Eval Program: HW  
Eval Source: CERS

Eval General Type: Compliance Evaluation Inspection

Map ID  
Direction  
Distance  
Elevation

MAP FINDINGS

Site

Database(s)

EDR ID Number  
EPA ID Number

**PALACE CLEANERS (Continued)**

**S121699806**

Eval Date: 12-14-2017  
Violations Found: Yes  
Eval Type: Routine done by local agency  
Eval Notes: David Pak, Manager  
Eval Division: Los Angeles County Fire Department  
Eval Program: HW  
Eval Source: CERS

Eval General Type: Compliance Evaluation Inspection  
Eval Date: 04-04-2014  
Violations Found: No  
Eval Type: Routine done by local agency  
Eval Notes: Not reported  
Eval Division: Los Angeles County Fire Department  
Eval Program: HMRRP  
Eval Source: CERS

Eval General Type: Compliance Evaluation Inspection  
Eval Date: 05-31-2017  
Violations Found: No  
Eval Type: Routine done by local agency  
Eval Notes: Not reported  
Eval Division: Los Angeles County Fire Department  
Eval Program: HW  
Eval Source: CERS

Eval General Type: Compliance Evaluation Inspection  
Eval Date: 05-31-2017  
Violations Found: No  
Eval Type: Routine done by local agency  
Eval Notes: YoonDong Kim  
Eval Division: Los Angeles County Fire Department  
Eval Program: HMRRP  
Eval Source: CERS

Affiliation:  
Affiliation Type Desc: CUPA District  
Entity Name: Los Angeles County Fire  
Entity Title: Not reported  
Affiliation Address: 5825 Rickenbacker Road  
Affiliation City: Commerce  
Affiliation State: CA  
Affiliation Country: Not reported  
Affiliation Zip: 90040-3027  
Affiliation Phone: (323) 890-4045

Affiliation Type Desc: Environmental Contact  
Entity Name: Terra Corcoran  
Entity Title: Not reported  
Affiliation Address: 640 Whitetail Dr  
Affiliation City: Hailey  
Affiliation State: ID  
Affiliation Country: Not reported  
Affiliation Zip: 83333-8593  
Affiliation Phone: Not reported

Affiliation Type Desc: Identification Signer



Map ID  
Direction  
Distance  
Elevation

MAP FINDINGS

Site

Database(s)

EDR ID Number  
EPA ID Number

**PALACE CLEANERS (Continued)**

**S121699806**

Entity Name: Terra Corcoran  
Entity Title: owner  
Affiliation Address: Not reported  
Affiliation City: Not reported  
Affiliation State: Not reported  
Affiliation Country: Not reported  
Affiliation Zip: Not reported  
Affiliation Phone: Not reported

Affiliation Type Desc: Legal Owner  
Entity Name: Terra Corcoran  
Entity Title: Not reported  
Affiliation Address: 640 Whitetail Dr  
Affiliation City: Hailey  
Affiliation State: ID  
Affiliation Country: United States  
Affiliation Zip: 83333-8593  
Affiliation Phone: (310) 880-8105

Affiliation Type Desc: Operator  
Entity Name: Terra Corcoran  
Entity Title: Not reported  
Affiliation Address: Not reported  
Affiliation City: Not reported  
Affiliation State: Not reported  
Affiliation Country: Not reported  
Affiliation Zip: Not reported  
Affiliation Phone: (310) 880-8105

Affiliation Type Desc: Parent Corporation  
Entity Name: PALACE CLEANERS  
Entity Title: Not reported  
Affiliation Address: Not reported  
Affiliation City: Not reported  
Affiliation State: Not reported  
Affiliation Country: Not reported  
Affiliation Zip: Not reported  
Affiliation Phone: Not reported

Affiliation Type Desc: Document Preparer  
Entity Name: Terra Corcoran  
Entity Title: Not reported  
Affiliation Address: Not reported  
Affiliation City: Not reported  
Affiliation State: Not reported  
Affiliation Country: Not reported  
Affiliation Zip: Not reported  
Affiliation Phone: Not reported

Affiliation Type Desc: Facility Mailing Address  
Entity Name: Mailing Address  
Entity Title: Not reported  
Affiliation Address: 510 1/2 Foothill Blvd  
Affiliation City: La Canada  
Affiliation State: CA  
Affiliation Country: Not reported  
Affiliation Zip: 91011

Map ID  
Direction  
Distance  
Elevation

MAP FINDINGS

Site

Database(s)

EDR ID Number  
EPA ID Number

**PALACE CLEANERS (Continued)**

**S121699806**

Affiliation Phone: Not reported

**DRYCLEAN SOUTH COAST:**

Name: PALACE CLEANERS  
Address: 510 FOOTHILL 1/2 BLVD  
City,State,Zip: LA CANADA FLINTRIDGE, CA 91011  
Facility ID: 83028  
Application Number: 242635  
Permit Number: D37691  
Status: A  
Representative Name: YOON DONG KIM  
Representative Telephone: 818 9522165  
Permit Status: INACTIVE  
BCAT Number: 000234  
BCAT Description: DRY CLEANING EQUIP PERCHLOROETHYLENE  
CCAT Number: Not reported  
CCAT Description: Not reported  
UTM East: 390.38198853  
UTM North: 3784.7270508

Name: PALACE CLEANERS  
Address: 510 FOOTHILL 1/2 BLVD  
City,State,Zip: LA CANADA FLINTRIDGE, CA 91011  
Facility ID: 83028  
Application Number: 334012  
Permit Number: F11144  
Status: A  
Representative Name: YOON DONG KIM  
Representative Telephone: 818 9522165  
Permit Status: INACTIVE  
BCAT Number: 000601  
BCAT Description: DRY CLEANING, DRY-TO-DRY NON-VENT, PERC  
CCAT Number: Not reported  
CCAT Description: Not reported  
UTM East: 390.38198853  
UTM North: 3784.7270508

Name: PALACE CLEANERS  
Address: 510 FOOTHILL 1/2 BLVD  
City,State,Zip: LA CANADA FLINTRIDGE, CA 91011  
Facility ID: 83028  
Application Number: 465946  
Permit Number: Not reported  
Status: A  
Representative Name: YOON DONG KIM  
Representative Telephone: 818 9522165  
Permit Status: Not reported  
BCAT Number: 000603  
BCAT Description: DRY CLEANING, DRY-TO-DRY NV, W/ SIC, PERC  
CCAT Number: Not reported  
CCAT Description: Not reported  
UTM East: 390.38198853  
UTM North: 3784.7270508

Name: PALACE CLEANERS  
Address: 510 FOOTHILL 1/2 BLVD

Map ID  
 Direction  
 Distance  
 Elevation

MAP FINDINGS

Site

Database(s)

EDR ID Number  
 EPA ID Number

**PALACE CLEANERS (Continued)**

**S121699806**

City,State,Zip: LA CANADA FLINTRIDGE, CA 91011  
 Facility ID: 83028  
 Application Number: 473319  
 Permit Number: F99378  
 Status: A  
 Representative Name: YOON DONG KIM  
 Representative Telephone: 818 9522165  
 Permit Status: INACTIVE  
 BCAT Number: 000603  
 BCAT Description: DRY CLEANING,DRY-TO-DRY NV,W/ SIC,PERC  
 CCAT Number: Not reported  
 CCAT Description: Not reported  
 UTM East: 390.38198853  
 UTM North: 3784.7270508

Name: PALACE CLEANERS  
 Address: 510 FOOTHILL 1/2 BLVD  
 City,State,Zip: LA CANADA FLINTRIDGE, CA 91011  
 Facility ID: 83028  
 Application Number: 574149  
 Permit Number: G35343  
 Status: A  
 Representative Name: YOON DONG KIM  
 Representative Telephone: 818 9522165  
 Permit Status: ACTIVE  
 BCAT Number: 000605  
 BCAT Description: Dry Cleaning--HC Glycol Ethers  
 CCAT Number: Not reported  
 CCAT Description: Not reported  
 UTM East: 390.38198853  
 UTM North: 3784.7270508

**D41**  
**ESE**  
**< 1/8**  
**0.103 mi.**  
**543 ft.**

**PALACE CLEANER, YONG/SUK/JUN ETAL**  
**510 FOOTHILL 1/2 BLVD**  
**LA CANADA FLINTRIDGE, CA 91011**

**DRYCLEANERS S121699008**  
**N/A**

**Site 11 of 15 in cluster D**

**Relative:**  
**Lower**  
**Actual:**  
**1199 ft.**

DRYCLEAN SOUTH COAST:  
 Name: PALACE CLEANER, YONG/SUK/JUN ETAL  
 Address: 510 FOOTHILL 1/2 BLVD  
 City,State,Zip: LA CANADA FLINTRIDGE, CA 91011  
 Facility ID: 63102  
 Application Number: 175774  
 Permit Number: D04190  
 Status: S  
 Representative Name: ANDRE GUILANIANS  
 Representative Telephone: 818 9522165  
 Permit Status: INACTIVE  
 BCAT Number: 000234  
 BCAT Description: DRY CLEANING EQUIP PERCHLOROETHYLENE  
 CCAT Number: 04  
 CCAT Description: VAPOR RECOVERY UNIT COMPRESS & CONDENSE  
 UTM East: 0  
 UTM North: 0

Map ID  
Direction  
Distance  
Elevation

MAP FINDINGS

Site

Database(s)

EDR ID Number  
EPA ID Number

D42  
ESE  
< 1/8  
0.103 mi.  
543 ft.

**PALACE CLEANERS & LAUNDRY**  
**510 1/2 FOOTHILL BLVD**  
**LA CANADA FLINTRIDGE, CA 91011**

**DRYCLEANERS** S106668729  
**LOS ANGELES CO. HMS** N/A

**Site 12 of 15 in cluster D**

**Relative:**  
**Lower**

**DRYCLEANERS:**

**Actual:**  
**1199 ft.**

Name: PALACE CLEANERS  
Address: 510 1/2 FOOTHILL BLVD  
City,State,Zip: LA CANADA FLINTRIDGE, CA 91011  
EPA Id: CAL000434349  
NAICS Code: 812320  
NAICS Description: Drycleaning and Laundry Services (except Coin-Operated)  
SIC Code: 7211  
SIC Description: Power Laundries, Family and Commercial  
Create Date: 03/19/2018  
Facility Active: Yes  
Inactive Date: Not reported  
Facility Addr2: Not reported  
Owner Name: TERRA CORCORAN  
Owner Address: 640 WHITETAIL DR  
Owner Address 2: Not reported  
Owner Telephone: 3108808105  
Contact Name: TERRA CORCORAN  
Contact Address: 640 WHITETAIL DR  
Contact Address 2: Not reported  
Contact Telephone: 3108808105  
Mailing Name: Not reported  
Mailing Address 1: 510 1/2 FOOTHILL BLVD  
Mailing Address 2: Not reported  
Mailing City: LA CA ADA  
Mailing State: CA  
Mailing Zip: 910110000  
Owner Fax: Not reported  
Region Code: 3

**LOS ANGELES CO. HMS:**

Name: PALACE CLEANERS & LAUNDRY  
Address: 510 1/2 FOOTHILL BLVD  
City,State,Zip: LA CANADA FLINTRIDGE, CA 910113506  
Region: LA  
Permit Category: I  
Facility Id: 018269-025415  
Facility Type: 01  
Facility Status: Closed  
Area: 3Z  
Permit Number: 000219786  
Permit Status: Closed

Name: PALACE CLEANERS & LAUNDRY  
Address: 510 1/2 FOOTHILL BLVD  
City,State,Zip: LA CANADA FLINTRIDGE, CA 910113506  
Region: LA  
Permit Category: I  
Facility Id: 018269-025415  
Facility Type: 05  
Facility Status: Closed  
Area: 3Z  
Permit Number: 000222405

Map ID  
 Direction  
 Distance  
 Elevation

MAP FINDINGS

Site

Database(s)

EDR ID Number  
 EPA ID Number

**PALACE CLEANERS & LAUNDRY (Continued)**

**S106668729**

Permit Status: Closed

Name: PALACE CLEANERS & LAUNDRY  
 Address: 510 1/2 FOOTHILL BLVD  
 City,State,Zip: LA CANADA FLINTRIDGE, CA 910113506  
 Region: LA  
 Permit Category: Not reported  
 Facility Id: 018269-042169  
 Facility Type: Not reported  
 Facility Status: OPEN  
 Area: 3Z  
 Permit Number: Not reported  
 Permit Status: Not reported

Name: PALACE CLEANERS & LAUNDRY  
 Address: 510 1/2 FOOTHILL BLVD  
 City,State,Zip: LA CANADA FLINTRIDGE, CA 910113506  
 Region: LA  
 Permit Category: Not reported  
 Facility Id: 018269-063584  
 Facility Type: Not reported  
 Facility Status: OPEN  
 Area: 3Z  
 Permit Number: Not reported  
 Permit Status: Not reported

**D43**  
**ESE**  
**< 1/8**  
**0.103 mi.**  
**543 ft.**

**PALACE CLEANERS**  
**510 FOOTHILL BLVD**  
**LA CANADA, CA 91011**  
**Site 13 of 15 in cluster D**

**EDR Hist Cleaner 1018747187**  
**N/A**

**Relative:**  
**Lower**

EDR Hist Cleaner

**Actual:**  
**1199 ft.**

| Year: | Name:           | Type:                           |
|-------|-----------------|---------------------------------|
| 1985  | PALACE CLEANERS | Drycleaning Plants, Except Rugs |
| 1986  | PALACE CLEANERS | Drycleaning Plants, Except Rugs |
| 1987  | PALACE CLEANERS | Drycleaning Plants, Except Rugs |
| 1988  | PALACE CLEANERS | Drycleaning Plants, Except Rugs |
| 1989  | PALACE CLEANERS | Drycleaning Plants, Except Rugs |
| 1990  | PALACE CLEANERS | Drycleaning Plants, Except Rugs |
| 1991  | PALACE CLEANERS | Drycleaning Plants, Except Rugs |
| 1992  | PALACE CLEANERS | Drycleaning Plants, Except Rugs |
| 1993  | PALACE CLEANERS | Drycleaning Plants, Except Rugs |
| 1994  | PALACE CLEANERS | Drycleaning Plants, Except Rugs |
| 1995  | PALACE CLEANERS | Drycleaning Plants, Except Rugs |
| 1996  | PALACE CLEANERS | Drycleaning Plants, Except Rugs |
| 1997  | PALACE CLEANERS | Drycleaning Plants, Except Rugs |
| 1998  | PALACE CLEANERS | Drycleaning Plants, Except Rugs |
| 1999  | PALACE CLEANERS | Drycleaning Plants, Except Rugs |
| 2000  | PALACE CLEANERS | Drycleaning Plants, Except Rugs |
| 2001  | PALACE CLEANERS | Drycleaning Plants, Except Rugs |
| 2002  | PALACE CLEANERS | Drycleaning Plants, Except Rugs |
| 2003  | PALACE CLEANERS | Drycleaning Plants, Except Rugs |
| 2004  | PALACE CLEANERS | Drycleaning Plants, Except Rugs |
| 2005  | PALACE CLEANERS | Drycleaning Plants, Except Rugs |
| 2006  | PALACE CLEANERS | Drycleaning Plants, Except Rugs |
| 2009  | PALACE CLEANERS | Drycleaning Plants, Except Rugs |

Map ID  
Direction  
Distance  
Elevation

MAP FINDINGS

Site

Database(s)

EDR ID Number  
EPA ID Number

**PALACE CLEANERS (Continued)**

**1018747187**

|      |                 |                                 |
|------|-----------------|---------------------------------|
| 2010 | PALACE CLEANERS | Drycleaning Plants, Except Rugs |
| 2011 | PALACE CLEANERS | Drycleaning Plants, Except Rugs |
| 2012 | PALACE CLEANERS | Drycleaning Plants, Except Rugs |
| 2013 | PALACE CLEANERS | Drycleaning Plants, Except Rugs |
| 2014 | PALACE CLEANERS | Drycleaning Plants, Except Rugs |

**D44**  
**ESE**  
**< 1/8**  
**0.103 mi.**  
**543 ft.**

**PALACE CLEANERS**  
**510 1/2 FOOTHILL BLVD**  
**LA CANADA FLINTRIDGE, CA 91011**

**RCRA NonGen / NLR**    **1024865771**  
**CAL000434349**

**Site 14 of 15 in cluster D**

**Relative:**  
**Lower**

RCRA NonGen / NLR:

**Actual:**  
**1199 ft.**

Date form received by agency: 03/19/2018  
Facility name: PALACE CLEANERS  
Facility address: 510 1/2 FOOTHILL BLVD  
LA CANADA FLINTRIDGE, CA 91011  
EPA ID: CAL000434349  
Mailing address: 640 WHITETAIL DR  
HAILEY, ID 83333  
Contact: TERRA CORCORAN  
Contact address: 640 WHITETAIL DR  
HAILEY, ID 83333  
Contact country: Not reported  
Contact telephone: 310-880-8105  
Contact email: PARKTERRA@GMAIL.COM  
EPA Region: 09  
Classification: Non-Generator  
Description: Handler: Non-Generators do not presently generate hazardous waste

**Owner/Operator Summary:**

Owner/operator name: TERRA CORCORAN  
Owner/operator address: 640 WHITETAIL DR  
HAILEY, ID 83333  
Owner/operator country: Not reported  
Owner/operator telephone: 310-880-8105  
Owner/operator email: Not reported  
Owner/operator fax: Not reported  
Owner/operator extension: Not reported  
Legal status: Other  
Owner/Operator Type: Operator  
Owner/Op start date: Not reported  
Owner/Op end date: Not reported

Owner/operator name: TERRA CORCORAN  
Owner/operator address: 640 WHITETAIL DR  
HAILEY, ID 83333  
Owner/operator country: Not reported  
Owner/operator telephone: 310-880-8105  
Owner/operator email: Not reported  
Owner/operator fax: Not reported  
Owner/operator extension: Not reported  
Legal status: Other  
Owner/Operator Type: Owner  
Owner/Op start date: Not reported  
Owner/Op end date: Not reported

Map ID  
Direction  
Distance  
Elevation

MAP FINDINGS

Site

Database(s)

EDR ID Number  
EPA ID Number

**PALACE CLEANERS (Continued)**

**1024865771**

Handler Activities Summary:

U.S. importer of hazardous waste: No  
Mixed waste (haz. and radioactive): No  
Recycler of hazardous waste: No  
Transporter of hazardous waste: Yes  
Treater, storer or disposer of HW: No  
Underground injection activity: No  
On-site burner exemption: No  
Furnace exemption: No  
Used oil fuel burner: No  
Used oil processor: No  
User oil refiner: No  
Used oil fuel marketer to burner: No  
Used oil Specification marketer: No  
Used oil transfer facility: No  
Used oil transporter: No

Violation Status: No violations found

**D45**  
**ESE**  
**< 1/8**  
**0.103 mi.**  
**543 ft.**

**PALACE CLEANERS**  
**510 1/2 FOOTHILL BOULEVARD**  
**LA CANADA, CA 91011**

**SEMS-ARCHIVE 1003109089**  
**DRYCLEANERS CAN000905742**  
**EMI**

**Site 15 of 15 in cluster D**

**Relative:**  
**Lower**

SEMS Archive:  
Site ID: 0905742  
EPA ID: CAN000905742  
Cong District: Not reported  
FIPS Code: 06037  
FF: N  
NPL: Not on the NPL  
Non NPL Status: NFRAP-Site does not qualify for the NPL based on existing information

**Actual:**  
**1199 ft.**

SEMS Archive Detail:

Region: 09  
Site ID: 0905742  
EPA ID: CAN000905742  
Site Name: PALACE CLEANERS  
NPL: N  
FF: N  
OU: 00  
Action Code: VS  
Action Name: ARCH SITE  
SEQ: 1  
Start Date: Not reported  
Finish Date: 2013-11-07 05:00:00  
Qual: Not reported  
Current Action Lead: EPA Perf In-Hse

Region: 09  
Site ID: 0905742  
EPA ID: CAN000905742  
Site Name: PALACE CLEANERS  
NPL: N  
FF: N  
OU: 00  
Action Code: DS  
Action Name: DISCVRY

Map ID  
Direction  
Distance  
Elevation

MAP FINDINGS

Site

Database(s)

EDR ID Number  
EPA ID Number

**PALACE CLEANERS (Continued)**

**1003109089**

SEQ: 1  
Start Date: 2000-11-22 05:00:00  
Finish Date: 2000-11-22 05:00:00  
Qual: Not reported  
Current Action Lead: EPA Perf  
  
Region: 09  
Site ID: 0905742  
EPA ID: CAN000905742  
Site Name: PALACE CLEANERS  
NPL: N  
FF: N  
OU: 00  
Action Code: PA  
Action Name: PA  
SEQ: 1  
Start Date: 2002-10-01 04:00:00  
Finish Date: 2006-11-07 05:00:00  
Qual: N  
Current Action Lead: EPA Perf

**DRYCLEANERS:**

Name: PALACE CLEANERS  
Address: 510 1/2 FOOTHILL BLVD  
City,State,Zip: LA CANADA, CA 910110000  
EPA Id: CAL000015633  
NAICS Code: 81232  
NAICS Description: Drycleaning and Laundry Services (except Coin-Operated)  
SIC Code: 7211  
SIC Description: Power Laundries, Family and Commercial  
Create Date: 11/14/1989  
Facility Active: No  
Inactive Date: 06/30/2017  
Facility Addr2: Not reported  
Owner Name: KIM YOON DONG  
Owner Address: 510 1/2 FOOTHILL BLVD  
Owner Address 2: Not reported  
Owner Telephone: 8189522165  
Contact Name: KIM YOON DONG  
Contact Address: 510 1/2 FOOTHILL BLVD  
Contact Address 2: Not reported  
Contact Telephone: 8189522165  
Mailing Name: Not reported  
Mailing Address 1: 510 1/2 FOOTHILL BLVD  
Mailing Address 2: Not reported  
Mailing City: LA CANADA FLINTRIDGE  
Mailing State: CA  
Mailing Zip: 910113506  
Owner Fax: 0000000000  
Region Code: 3

**EMI:**

Name: PALACE CLEANERS, ANDRIAS GUILA  
Address: 510 1/2 FOOTHILL BL  
City,State,Zip: LA CANADA, CA 910110000



Map ID  
 Direction  
 Distance  
 Elevation

MAP FINDINGS

Site

Database(s)

EDR ID Number  
 EPA ID Number

**PALACE CLEANERS (Continued)**

**1003109089**

Year: 1987  
 County Code: 19  
 Air Basin: SC  
 Facility ID: 46813  
 Air District Name: SC  
 SIC Code: 7216  
 Air District Name: SOUTH COAST AQMD  
 Community Health Air Pollution Info System: Not reported  
 Consolidated Emission Reporting Rule: Not reported  
 Total Organic Hydrocarbon Gases Tons/Yr: 2  
 Reactive Organic Gases Tons/Yr: 0  
 Carbon Monoxide Emissions Tons/Yr: 0  
 NOX - Oxides of Nitrogen Tons/Yr: 0  
 SOX - Oxides of Sulphur Tons/Yr: 0  
 Particulate Matter Tons/Yr: 0  
 Part. Matter 10 Micrometers and Smlr Tons/Yr: 0

**C46**  
**NW**  
**< 1/8**  
**0.106 mi.**  
**561 ft.**

**JONES HARRY CHEVRON SERVICE**  
**704 FOOTHILL BLVD**  
**LA CANADA, CA 91011**

**EDR Hist Auto**    **1008994329**  
**N/A**

**Site 8 of 8 in cluster C**

**Relative:**  
**Higher**

EDR Hist Auto

**Actual:**  
**1235 ft.**

Year: Name: Type:  
 1963 JONES HARRY CHEVRON SERVICE Not reported

**47**  
**North**  
**< 1/8**  
**0.117 mi.**  
**616 ft.**

**FLINTRIDGE DENTAL STUDIO**  
**4542 RINETTI LN**  
**LA CANADA FLINTRIDGE, CA 91011**

**RCRA NonGen / NLR**    **1024872308**  
**CAL000440955**

**Relative:**  
**Higher**

RCRA NonGen / NLR:

Date form received by agency: 11/20/2018  
 Facility name: FLINTRIDGE DENTAL STUDIO  
 Facility address: 4542 RINETTI LN  
 LA CANADA FLINTRIDGE, CA 91011  
 EPA ID: CAL000440955  
 Contact: HENRIK DERHARTONIAN  
 Contact address: 4542 RINETTI LN  
 LA CANADA FLINTRIDGE, CA 91011  
 Contact country: Not reported  
 Contact telephone: 818-495-3144  
 Contact email: HENRIK@FLINTRIDGEDENTALSTUDIO.COM  
 EPA Region: 09  
 Classification: Non-Generator  
 Description: Handler: Non-Generators do not presently generate hazardous waste

Owner/Operator Summary:

Owner/operator name: HENRIK DERHARTONIAN  
 Owner/operator address: 4542 RINETTI LN  
 LA CANADA FLINTRIDGE, CA 91011  
 Owner/operator country: Not reported  
 Owner/operator telephone: 818-495-3144

Map ID  
Direction  
Distance  
Elevation

MAP FINDINGS

Site

Database(s)

EDR ID Number  
EPA ID Number

**FLINTRIDGE DENTAL STUDIO (Continued)**

**1024872308**

Owner/operator email: Not reported  
Owner/operator fax: Not reported  
Owner/operator extension: Not reported  
Legal status: Other  
Owner/Operator Type: Operator  
Owner/Op start date: Not reported  
Owner/Op end date: Not reported

Owner/operator name: DERHARTONIAN DENTAL CORP  
Owner/operator address: 4542 RINETTI LN  
LA CANADA FLINTRIDGE, CA 91011

Owner/operator country: Not reported  
Owner/operator telephone: 818-495-3144  
Owner/operator email: Not reported  
Owner/operator fax: Not reported  
Owner/operator extension: Not reported  
Legal status: Other  
Owner/Operator Type: Owner  
Owner/Op start date: Not reported  
Owner/Op end date: Not reported

Handler Activities Summary:

U.S. importer of hazardous waste: No  
Mixed waste (haz. and radioactive): No  
Recycler of hazardous waste: No  
Transporter of hazardous waste: Yes  
Treater, storer or disposer of HW: No  
Underground injection activity: No  
On-site burner exemption: No  
Furnace exemption: No  
Used oil fuel burner: No  
Used oil processor: No  
User oil refiner: No  
Used oil fuel marketer to burner: No  
Used oil Specification marketer: No  
Used oil transfer facility: No  
Used oil transporter: No

Violation Status: No violations found

**E48**  
**NNW**  
**< 1/8**  
**0.120 mi.**  
**633 ft.**

**TJ MAXX 0790**  
**663 FOOTHILL BLVD**  
**LA CANADA, CA 91011**

**RCRA NonGen / NLR 1024837453**  
**CAL000382925**

**Site 1 of 2 in cluster E**

**Relative:**  
**Higher**  
**Actual:**  
**1248 ft.**

RCRA NonGen / NLR:  
Date form received by agency: 02/28/2013  
Facility name: TJ MAXX 0790  
Facility address: 663 FOOTHILL BLVD  
LA CANADA, CA 91011  
EPA ID: CAL000382925  
Mailing address: 770 COCHITUATE RD  
300.1AN  
FRAMINGHAM, MA 01701  
Contact: PAUL KANGAS  
Contact address: 770 COCHITUATE RD 300.1AN  
FRAMINGHAM, MA 01701

Map ID  
Direction  
Distance  
Elevation

MAP FINDINGS

Site

Database(s)

EDR ID Number  
EPA ID Number

**TJ MAXX 0790 (Continued)**

**1024837453**

Contact country: Not reported  
Contact telephone: 774-308-3651  
Contact email: PAUL\_KANGAS@TJX.COM  
EPA Region: 09  
Classification: Non-Generator  
Description: Handler: Non-Generators do not presently generate hazardous waste

Owner/Operator Summary:

Owner/operator name: TJ MAXX OF CA LLC  
Owner/operator address: 770 COCHITUATE RD  
FRAMINGHAM, MA 01701  
  
Owner/operator country: Not reported  
Owner/operator telephone: 774-308-3651  
Owner/operator email: Not reported  
Owner/operator fax: Not reported  
Owner/operator extension: Not reported  
Legal status: Other  
Owner/Operator Type: Owner  
Owner/Op start date: Not reported  
Owner/Op end date: Not reported  
  
Owner/operator name: PAUL KANGAS  
Owner/operator address: 770 COCHITUATE RD 300.1AN  
FRAMINGHAM, MA 01701  
  
Owner/operator country: Not reported  
Owner/operator telephone: 774-308-3651  
Owner/operator email: Not reported  
Owner/operator fax: Not reported  
Owner/operator extension: Not reported  
Legal status: Other  
Owner/Operator Type: Operator  
Owner/Op start date: Not reported  
Owner/Op end date: Not reported

Handler Activities Summary:

U.S. importer of hazardous waste: No  
Mixed waste (haz. and radioactive): No  
Recycler of hazardous waste: No  
Transporter of hazardous waste: Yes  
Treater, storer or disposer of HW: No  
Underground injection activity: No  
On-site burner exemption: No  
Furnace exemption: No  
Used oil fuel burner: No  
Used oil processor: No  
User oil refiner: No  
Used oil fuel marketer to burner: No  
Used oil Specification marketer: No  
Used oil transfer facility: No  
Used oil transporter: No

Violation Status: No violations found

MAP FINDINGS

Map ID  
Direction  
Distance  
Elevation

Site

Database(s)

EDR ID Number  
EPA ID Number

**E49**  
**NNW**  
**< 1/8**  
**0.120 mi.**  
**633 ft.**

**TJ MAXX 0790**  
**663 FOOTHILL BLVD**  
**LA CANADA FLINTRIDGE, CA 91011**

**CERS HAZ WASTE**    **S117311123**  
**HAZNET**            **N/A**

**Site 2 of 2 in cluster E**

**Relative:**  
**Higher**  
**Actual:**  
**1248 ft.**

**CERS HAZ WASTE:**  
Site ID: 76733  
CERS ID: 10499767  
Name: TJ MAXX 0790  
Address: 663 FOOTHILL BLVD  
City,State,Zip: LA CANADA FLINTRIDGE, CA 91011  
CERS Description: Hazardous Waste Generator

**Evaluation:**  
Eval General Type: Compliance Evaluation Inspection  
Eval Date: 06-23-2015  
Violations Found: No  
Eval Type: Routine done by local agency  
Eval Notes: Ana Prieto  
Eval Division: Los Angeles County Fire Department  
Eval Program: HW  
Eval Source: CERS

Eval General Type: Compliance Evaluation Inspection  
Eval Date: 11-03-2018  
Violations Found: No  
Eval Type: Routine done by local agency  
Eval Notes: Cornelia Failner, Manager  
Eval Division: Los Angeles County Fire Department  
Eval Program: HW  
Eval Source: CERS

**Coordinates:**  
Site ID: 76733  
Facility Name: TJ Maxx 0790  
Env Int Type Code: HWG  
Program ID: 10499767  
Coord Name: Not reported  
Ref Point Type Desc: Center of a facility or station.  
Latitude: 34.201190  
Longitude: -118.192840

**Affiliation:**  
Affiliation Type Desc: Document Preparer  
Entity Name: Susan Allen  
Entity Title: Not reported  
Affiliation Address: Not reported  
Affiliation City: Not reported  
Affiliation State: Not reported  
Affiliation Country: Not reported  
Affiliation Zip: Not reported  
Affiliation Phone: Not reported

Affiliation Type Desc: Parent Corporation  
Entity Name: The TJX Companies, Inc.  
Entity Title: Not reported  
Affiliation Address: Not reported  
Affiliation City: Not reported

Map ID  
Direction  
Distance  
Elevation

MAP FINDINGS

Site

Database(s)

EDR ID Number  
EPA ID Number

**TJ MAXX 0790 (Continued)**

**S117311123**

Affiliation State: Not reported  
Affiliation Country: Not reported  
Affiliation Zip: Not reported  
Affiliation Phone: Not reported

Affiliation Type Desc: Environmental Contact  
Entity Name: Paul Kangas  
Entity Title: Not reported  
Affiliation Address: 770 Cochituate Road  
Affiliation City: Framingham  
Affiliation State: MA  
Affiliation Country: Not reported  
Affiliation Zip: 01701  
Affiliation Phone: Not reported

Affiliation Type Desc: Legal Owner  
Entity Name: TJ Maxx of CA, LLC  
Entity Title: Not reported  
Affiliation Address: 770 Cochituate Road  
Affiliation City: Framingham  
Affiliation State: MA  
Affiliation Country: United States  
Affiliation Zip: 01701  
Affiliation Phone: (774) 308-3651

Affiliation Type Desc: Property Owner  
Entity Name: THE VONS COMPANIES, INC., PROPERTY DEVELOPMENTCENTERS LLC  
Entity Title: Not reported  
Affiliation Address: C/O SAFEWAY, 5918 STONERIDGE MALL RD ATTN: VP, PDC FACILITY #88-2143  
Affiliation City: PLEASANTON  
Affiliation State: CA  
Affiliation Country: United States  
Affiliation Zip: 94588  
Affiliation Phone: (626) 821-7044

Affiliation Type Desc: CUPA District  
Entity Name: Los Angeles County Fire  
Entity Title: Not reported  
Affiliation Address: 5825 Rickenbacker Road  
Affiliation City: Commerce  
Affiliation State: CA  
Affiliation Country: Not reported  
Affiliation Zip: 90040-3027  
Affiliation Phone: (323) 890-4045

Affiliation Type Desc: Facility Mailing Address  
Entity Name: Mailing Address  
Entity Title: Not reported  
Affiliation Address: 770 Cochituate Road  
Affiliation City: Framingham  
Affiliation State: MA  
Affiliation Country: Not reported  
Affiliation Zip: 01701  
Affiliation Phone: Not reported

Affiliation Type Desc: Identification Signer  
Entity Name: Paul Kangas

Map ID  
Direction  
Distance  
Elevation

MAP FINDINGS

Site

Database(s)

EDR ID Number  
EPA ID Number

**TJ MAXX 0790 (Continued)**

**S117311123**

Entity Title: SVP, Chief Compliance Officer  
Affiliation Address: Not reported  
Affiliation City: Not reported  
Affiliation State: Not reported  
Affiliation Country: Not reported  
Affiliation Zip: Not reported  
Affiliation Phone: Not reported

Affiliation Type Desc: Operator  
Entity Name: TJ Maxx  
Entity Title: Not reported  
Affiliation Address: Not reported  
Affiliation City: Not reported  
Affiliation State: Not reported  
Affiliation Country: Not reported  
Affiliation Zip: Not reported  
Affiliation Phone: (774) 308-3651

**HAZNET:**

Name: TJ MAXX 0790  
Address: 663 FOOTHILL BLVD  
City,State,Zip: LA CANADA, CA 91011  
Year: 2017  
GEPaid: CAL000382925  
Contact: PAUL KANGAS  
Telephone: 7743083651  
Mailing Name: Not reported  
Mailing Address: 770 COCHITUATE RD  
Mailing City,St,Zip: FRAMINGHAM, MA 01701  
Gen County: Los Angeles  
TSD EPA ID: CAD008364432  
TSD County: Los Angeles  
Tons: 0.001  
CA Waste Code: 122-Alkaline solution without metals pH >= 12.5  
Method: H141-Storage, Bulking, And/Or Transfer Off Site--No Treatment/Reovery (H010-H129) Or (H131-H135)  
Facility County: Los Angeles

Name: TJ MAXX 0790  
Address: 663 FOOTHILL BLVD  
City,State,Zip: LA CANADA, CA 91011  
Year: 2017  
GEPaid: CAL000382925  
Contact: PAUL KANGAS  
Telephone: 7743083651  
Mailing Name: Not reported  
Mailing Address: 770 COCHITUATE RD  
Mailing City,St,Zip: FRAMINGHAM, MA 01701  
Gen County: Los Angeles  
TSD EPA ID: CAD008364432  
TSD County: Los Angeles  
Tons: 0.0615  
CA Waste Code: 331-Off-specification, aged or surplus organics  
Method: H141-Storage, Bulking, And/Or Transfer Off Site--No Treatment/Reovery (H010-H129) Or (H131-H135)  
Facility County: Los Angeles

Map ID  
Direction  
Distance  
Elevation

MAP FINDINGS

Site

Database(s)

EDR ID Number  
EPA ID Number

**TJ MAXX 0790 (Continued)**

**S117311123**

Name: TJ MAXX 0790  
Address: 663 FOOTHILL BLVD  
City,State,Zip: LA CANADA, CA 91011  
Year: 2016  
GEPaid: CAL000382925  
Contact: PAUL KANGAS  
Telephone: 7743083651  
Mailing Name: Not reported  
Mailing Address: 770 COCHITUATE RD  
Mailing City,St,Zip: FRAMINGHAM, MA 01701  
Gen County: Los Angeles  
TSD EPA ID: CAD008364432  
TSD County: Los Angeles  
Tons: 0.0435  
CA Waste Code: -  
Method: H141-Storage, Bulking, And/Or Transfer Off Site--No Treatment/Reovery (H010-H129) Or (H131-H135)  
Facility County: Los Angeles

Name: TJ MAXX 0790  
Address: 663 FOOTHILL BLVD  
City,State,Zip: LA CANADA, CA 91011  
Year: 2016  
GEPaid: CAL000382925  
Contact: PAUL KANGAS  
Telephone: 7743083651  
Mailing Name: Not reported  
Mailing Address: 770 COCHITUATE RD  
Mailing City,St,Zip: FRAMINGHAM, MA 01701  
Gen County: Los Angeles  
TSD EPA ID: CAD008364432  
TSD County: Los Angeles  
Tons: 0.035  
CA Waste Code: 331-Off-specification, aged or surplus organics  
Method: H141-Storage, Bulking, And/Or Transfer Off Site--No Treatment/Reovery (H010-H129) Or (H131-H135)  
Facility County: Los Angeles

Name: TJ MAXX 0790  
Address: 663 FOOTHILL BLVD  
City,State,Zip: LA CANADA, CA 91011  
Year: 2015  
GEPaid: CAL000382925  
Contact: PAUL KANGAS  
Telephone: 7743083651  
Mailing Name: Not reported  
Mailing Address: 770 COCHITUATE RD  
Mailing City,St,Zip: FRAMINGHAM, MA 01701  
Gen County: Los Angeles  
TSD EPA ID: CAD008364432  
TSD County: Los Angeles  
Tons: 0.014  
CA Waste Code: 181-Other inorganic solid waste  
Method: H141-Storage, Bulking, And/Or Transfer Off Site--No Treatment/Reovery (H010-H129) Or (H131-H135)  
Facility County: Los Angeles

Map ID  
Direction  
Distance  
Elevation

MAP FINDINGS

Site

Database(s)

EDR ID Number  
EPA ID Number

TJ MAXX 0790 (Continued)

S117311123

[Click this hyperlink](#) while viewing on your computer to access  
8 additional CA\_HAZNET: record(s) in the EDR Site Report.

F50  
East  
1/8-1/4  
0.168 mi.  
888 ft.  
  
Relative:  
Lower  
  
Actual:  
1202 ft.

FOOTHILL VW  
475 FOOTHILL  
LA CANADA, CA 91011  
  
Site 1 of 13 in cluster F

RCRA-SQG 1000409510  
CERS HAZ WASTE CAD981688914  
SWEEPS UST  
HIST UST  
CA FID UST  
FINDS  
ECHO  
HAZNET  
LOS ANGELES CO. HMS  
CERS

RCRA-SQG:

Date form received by agency: 10/30/1986  
Facility name: FOOTHILL VW  
Facility address: 475 FOOTHILL  
LA CANADA, CA 91011  
EPA ID: CAD981688914  
Mailing address: FOOTHILL  
LA CANADA, CA 91011  
Contact: ENVIRONMENTAL MANAGER  
Contact address: 475 FOOTHILL  
LA CANADA, CA 91011  
Contact country: US  
Contact telephone: 818-790-3210  
Contact email: Not reported  
EPA Region: 09  
Classification: Small Small Quantity Generator  
Description: Handler: generates more than 100 and less than 1000 kg of hazardous waste during any calendar month and accumulates less than 6000 kg of hazardous waste at any time; or generates 100 kg or less of hazardous waste during any calendar month, and accumulates more than 1000 kg of hazardous waste at any time

Owner/Operator Summary:

Owner/operator name: JEFF DEWEY  
Owner/operator address: NOT REQUIRED  
NOT REQUIRED, ME 99999  
Owner/operator country: Not reported  
Owner/operator telephone: 415-555-1212  
Owner/operator email: Not reported  
Owner/operator fax: Not reported  
Owner/operator extension: Not reported  
Legal status: Private  
Owner/Operator Type: Owner  
Owner/Op start date: Not reported  
Owner/Op end date: Not reported  
  
Owner/operator name: NOT REQUIRED  
Owner/operator address: NOT REQUIRED  
NOT REQUIRED, ME 99999  
Owner/operator country: Not reported  
Owner/operator telephone: 415-555-1212  
Owner/operator email: Not reported  
Owner/operator fax: Not reported



Map ID  
Direction  
Distance  
Elevation

MAP FINDINGS

Site

Database(s)

EDR ID Number  
EPA ID Number

**FOOTHILL VW (Continued)**

**1000409510**

Owner/operator extension: Not reported  
Legal status: Private  
Owner/Operator Type: Operator  
Owner/Op start date: Not reported  
Owner/Op end date: Not reported

Handler Activities Summary:

U.S. importer of hazardous waste: No  
Mixed waste (haz. and radioactive): No  
Recycler of hazardous waste: No  
Transporter of hazardous waste: No  
Treater, storer or disposer of HW: No  
Underground injection activity: No  
On-site burner exemption: No  
Furnace exemption: No  
Used oil fuel burner: No  
Used oil processor: No  
User oil refiner: No  
Used oil fuel marketer to burner: No  
Used oil Specification marketer: No  
Used oil transfer facility: No  
Used oil transporter: No

Violation Status: No violations found

CERS HAZ WASTE:

Site ID: 163127  
CERS ID: 10298536  
Name: TRADER JOE'S #42  
Address: 475 FOOTHILL BLVD  
City,State,Zip: LA CANADA FLINTRIDGE, CA 91011  
CERS Description: Hazardous Waste Generator

Violations:

Site ID: 163127  
Site Name: TRADER JOE'S #42  
Violation Date: 06-27-2016  
Citation: HSC 6.95 25508.2 - California Health and Safety Code, Chapter 6.95, Section(s) 25508.2

Violation Description: Failure to annually review and electronically certify that the business plan is complete and accurate on or before the annual due date.

Violation Notes: Returned to compliance on 05/09/2017. OBSERVATION: The facility has not annually reviewed and certified that the business plan is complete, accurate, and up-to-date. A review of CERS revealed that the last HMBP submittal was on 9/19/14. CORRECTIVE ACTION: Review, revise, and certify the business plan electronically in the California Environmental Reporting System (CERS).

Violation Division: Los Angeles County Fire Department  
Violation Program: HMRRP  
Violation Source: CERS

Site ID: 163127  
Site Name: TRADER JOE'S #42  
Violation Date: 05-04-2017  
Citation: HSC 6.95 25508.2 - California Health and Safety Code, Chapter 6.95, Section(s) 25508.2

Violation Description: Failure to annually review and electronically certify that the

Map ID  
Direction  
Distance  
Elevation

MAP FINDINGS

Site

Database(s)

EDR ID Number  
EPA ID Number

**FOOTHILL VW (Continued)**

**1000409510**

Violation Notes: business plan is complete and accurate on or before the annual due date.  
Returned to compliance on 05/09/2017. The facility failed to annually review the HMBP.

Violation Division: Los Angeles County Fire Department  
Violation Program: HMRRP  
Violation Source: CERS

Evaluation:  
Eval General Type: Other/Unknown  
Eval Date: 05-09-2017  
Violations Found: No  
Eval Type: Other, not routine, done by local agency  
Eval Notes: Not reported  
Eval Division: Los Angeles County Fire Department  
Eval Program: HMRRP  
Eval Source: CERS

Eval General Type: Compliance Evaluation Inspection  
Eval Date: 06-27-2016  
Violations Found: Yes  
Eval Type: Routine done by local agency  
Eval Notes: Ryan Giiiger, Assistant Manager  
Eval Division: Los Angeles County Fire Department  
Eval Program: HMRRP  
Eval Source: CERS

Eval General Type: Other/Unknown  
Eval Date: 05-04-2017  
Violations Found: Yes  
Eval Type: Other, not routine, done by local agency  
Eval Notes: DAVE HETZEL  
Eval Division: Los Angeles County Fire Department  
Eval Program: HMRRP  
Eval Source: CERS

Eval General Type: Compliance Evaluation Inspection  
Eval Date: 11-10-2018  
Violations Found: No  
Eval Type: Routine done by local agency  
Eval Notes: Pat Seeker, Captain  
Eval Division: Los Angeles County Fire Department  
Eval Program: HMRRP  
Eval Source: CERS

Eval General Type: Compliance Evaluation Inspection  
Eval Date: 11-10-2018  
Violations Found: No  
Eval Type: Routine done by local agency  
Eval Notes: Pat Seeker, Captain  
Eval Division: Los Angeles County Fire Department  
Eval Program: HW  
Eval Source: CERS

Coordinates:  
Site ID: 163127

Map ID  
Direction  
Distance  
Elevation

MAP FINDINGS

Site

Database(s)

EDR ID Number  
EPA ID Number

**FOOTHILL VW (Continued)**

**1000409510**

Facility Name: TRADER JOE'S #42  
Env Int Type Code: HMBP  
Program ID: 10298536  
Coord Name: Not reported  
Ref Point Type Desc: Center of a facility or station.  
Latitude: 34.199780  
Longitude: -118.188610

**Affiliation:**

Affiliation Type Desc: CUPA District  
Entity Name: Los Angeles County Fire  
Entity Title: Not reported  
Affiliation Address: 5825 Rickenbacker Road  
Affiliation City: Commerce  
Affiliation State: CA  
Affiliation Country: Not reported  
Affiliation Zip: 90040-3027  
Affiliation Phone: (323) 890-4045

Affiliation Type Desc: Identification Signer  
Entity Name: David Hetzel  
Entity Title: Director of Construction  
Affiliation Address: Not reported  
Affiliation City: Not reported  
Affiliation State: Not reported  
Affiliation Country: Not reported  
Affiliation Zip: Not reported  
Affiliation Phone: Not reported

Affiliation Type Desc: Operator  
Entity Name: Trader Joe's Company  
Entity Title: Not reported  
Affiliation Address: Not reported  
Affiliation City: Not reported  
Affiliation State: Not reported  
Affiliation Country: Not reported  
Affiliation Zip: Not reported  
Affiliation Phone: (626) 599-3700

Affiliation Type Desc: Legal Owner  
Entity Name: Trader Joe's Company  
Entity Title: Not reported  
Affiliation Address: P.O. Box 8000  
Affiliation City: Monsey  
Affiliation State: NY  
Affiliation Country: United States  
Affiliation Zip: 10952  
Affiliation Phone: (626) 599-3700

Affiliation Type Desc: Property Owner  
Entity Name: Trader Joe's Company  
Entity Title: Not reported  
Affiliation Address: P.O. Box 8000  
Affiliation City: Monsey  
Affiliation State: NY  
Affiliation Country: United States  
Affiliation Zip: 10952

Map ID  
Direction  
Distance  
Elevation

MAP FINDINGS

Site

Database(s)

EDR ID Number  
EPA ID Number

**FOOTHILL VW (Continued)**

**1000409510**

Affiliation Phone: (626) 599-3700

Affiliation Type Desc: Parent Corporation  
Entity Name: TRADER JOE'S  
Entity Title: Not reported  
Affiliation Address: Not reported  
Affiliation City: Not reported  
Affiliation State: Not reported  
Affiliation Country: Not reported  
Affiliation Zip: Not reported  
Affiliation Phone: Not reported

Affiliation Type Desc: Document Preparer  
Entity Name: David Hetzel  
Entity Title: Not reported  
Affiliation Address: Not reported  
Affiliation City: Not reported  
Affiliation State: Not reported  
Affiliation Country: Not reported  
Affiliation Zip: Not reported  
Affiliation Phone: Not reported

Affiliation Type Desc: Environmental Contact  
Entity Name: Dave Hetzel  
Entity Title: Not reported  
Affiliation Address: P.O. Box 8000  
Affiliation City: Monsey  
Affiliation State: NY  
Affiliation Country: Not reported  
Affiliation Zip: 10952  
Affiliation Phone: Not reported

Affiliation Type Desc: Facility Mailing Address  
Entity Name: Mailing Address  
Entity Title: Not reported  
Affiliation Address: P.O. Box 8000  
Affiliation City: Monsey  
Affiliation State: NY  
Affiliation Country: Not reported  
Affiliation Zip: 10952  
Affiliation Phone: Not reported

Site ID: 369807  
CERS ID: 10670905  
Name: PETCO STORE #577  
Address: 475 FOOTHILL BLVD STE G  
City,State,Zip: LA CANADA FLINTRIDGE, CA 91011  
CERS Description: Hazardous Waste Generator

Evaluation:  
Eval General Type: Compliance Evaluation Inspection  
Eval Date: 07-14-2016  
Violations Found: No  
Eval Type: Routine done by local agency  
Eval Notes: Natalia Locicero  
Eval Division: Los Angeles County Fire Department  
Eval Program: HW

Map ID  
Direction  
Distance  
Elevation

MAP FINDINGS

Site

Database(s)

EDR ID Number  
EPA ID Number

**FOOTHILL VW (Continued)**

**1000409510**

Eval Source: CERS

Affiliation:  
Affiliation Type Desc: CUPA District  
Entity Name: Los Angeles County Fire  
Entity Title: Not reported  
Affiliation Address: 5825 Rickenbacker Road  
Affiliation City: Commerce  
Affiliation State: CA  
Affiliation Country: Not reported  
Affiliation Zip: 90040-3027  
Affiliation Phone: (323) 890-4045

Affiliation Type Desc: Document Preparer  
Entity Name: Daniel Landeros  
Entity Title: Not reported  
Affiliation Address: Not reported  
Affiliation City: Not reported  
Affiliation State: Not reported  
Affiliation Country: Not reported  
Affiliation Zip: Not reported  
Affiliation Phone: Not reported

Affiliation Type Desc: Operator  
Entity Name: Petco Store #577  
Entity Title: Not reported  
Affiliation Address: Not reported  
Affiliation City: Not reported  
Affiliation State: Not reported  
Affiliation Country: Not reported  
Affiliation Zip: Not reported  
Affiliation Phone: (818) 790-3165

Affiliation Type Desc: Identification Signer  
Entity Name: Amy Ebersole-Martinez  
Entity Title: Mgr, Envrrmntl, Safety & Health  
Affiliation Address: Not reported  
Affiliation City: Not reported  
Affiliation State: Not reported  
Affiliation Country: Not reported  
Affiliation Zip: Not reported  
Affiliation Phone: Not reported

Affiliation Type Desc: Parent Corporation  
Entity Name: Petco Animal Supplies, Inc.  
Entity Title: Not reported  
Affiliation Address: Not reported  
Affiliation City: Not reported  
Affiliation State: Not reported  
Affiliation Country: Not reported  
Affiliation Zip: Not reported  
Affiliation Phone: Not reported

Affiliation Type Desc: Environmental Contact  
Entity Name: Daniel Landeros  
Entity Title: Not reported  
Affiliation Address: 654 Richland Hills Drive

Map ID  
Direction  
Distance  
Elevation

MAP FINDINGS

Site

Database(s)

EDR ID Number  
EPA ID Number

**FOOTHILL VW (Continued)**

**1000409510**

Affiliation City: San Antonio  
Affiliation State: TX  
Affiliation Country: Not reported  
Affiliation Zip: 78245  
Affiliation Phone: Not reported

Affiliation Type Desc: Facility Mailing Address  
Entity Name: Mailing Address  
Entity Title: Not reported  
Affiliation Address: 654 Richland Hills  
Affiliation City: San Antonio  
Affiliation State: TX  
Affiliation Country: Not reported  
Affiliation Zip: 78245  
Affiliation Phone: Not reported

Affiliation Type Desc: Legal Owner  
Entity Name: Petco Animal Supplies LLC  
Entity Title: Not reported  
Affiliation Address: 654 Richland Hills  
Affiliation City: San Antonio  
Affiliation State: TX  
Affiliation Country: United States  
Affiliation Zip: 78245  
Affiliation Phone: (210) 201-9217

**SWEEPS UST:**

Name: FOOTHILL VOLKSWAGEN  
Address: 475 W FOOTHILL BLVD  
City: LA CANADA FLNTRDG  
Status: Not reported  
Comp Number: 2828  
Number: Not reported  
Board Of Equalization: 44-007674  
Referral Date: Not reported  
Action Date: Not reported  
Created Date: Not reported  
Owner Tank Id: Not reported  
SWRCB Tank Id: 19-000-002828-000001  
Tank Status: Not reported  
Capacity: 500  
Active Date: Not reported  
Tank Use: OIL  
STG: WASTE  
Content: Not reported  
Number Of Tanks: 1

**HIST UST:**

Name: FOOTHILL VOLKSWAGEN  
Address: 475 FOOTHILL BLVD  
City,State,Zip: LA CANADA, CA 91011  
File Number: 00026819  
URL: <http://geotracker.waterboards.ca.gov/ustpdfs/pdf/00026819.pdf>  
Region: STATE  
Facility ID: 0000064133

Map ID  
Direction  
Distance  
Elevation

MAP FINDINGS

Site

Database(s)

EDR ID Number  
EPA ID Number

**FOOTHILL VW (Continued)**

**1000409510**

Facility Type: Other  
Other Type: AUTO AGENCY  
Contact Name: W.A. DEWEY  
Telephone: 8187903210  
Owner Name: FOOTHILL VOLKSWAGEN  
Owner Address: 475 FOOTHILL BLVD.  
Owner City,St,Zip: LA CANADA, CA 91011  
Total Tanks: 0001

Tank Num: 001  
Container Num: 1  
Year Installed: 1969  
Tank Capacity: 00000500  
Tank Used for: WASTE  
Type of Fuel: WASTE OIL  
Container Construction Thickness: Not reported  
Leak Detection: None

[Click here for Geo Tracker PDF:](#)

**CA FID UST:**

Facility ID: 19024178  
Regulated By: UTNKI  
Regulated ID: CAX000231  
Cortese Code: Not reported  
SIC Code: Not reported  
Facility Phone: 8187903210  
Mail To: Not reported  
Mailing Address: 475 W FOOTHILL BLVD  
Mailing Address 2: Not reported  
Mailing City,St,Zip: LA CANADA FLNTRDG 91011  
Contact: Not reported  
Contact Phone: Not reported  
DUNs Number: Not reported  
NPDES Number: Not reported  
EPA ID: Not reported  
Comments: Not reported  
Status: Inactive

**FINDS:**

Registry ID: 110002753486

**Environmental Interest/Information System**

RCRAInfo is a national information system that supports the Resource Conservation and Recovery Act (RCRA) program through the tracking of events and activities related to facilities that generate, transport, and treat, store, or dispose of hazardous waste. RCRAInfo allows RCRA program staff to track the notification, permit, compliance, and corrective action activities required under RCRA.

[Click this hyperlink](#) while viewing on your computer to access additional FINDS: detail in the EDR Site Report.

Map ID  
Direction  
Distance  
Elevation

MAP FINDINGS

Site

Database(s)

EDR ID Number  
EPA ID Number

**FOOTHILL VW (Continued)**

**1000409510**

**ECHO:**

Envid: 1000409510  
Registry ID: 110002753486  
DFR URL: <http://echo.epa.gov/detailed-facility-report?fid=110002753486>

**HAZNET:**

Name: AARON BROTHERS #0275  
Address: 475 FOOTHILL BLVD  
City,State,Zip: LA CANADA, CA 91011  
Year: 2017  
GEPaid: CAL000407532  
Contact: RYAN DRAPER  
Telephone: 9724095786  
Mailing Name: Not reported  
Mailing Address: 8000 BENT BRANCH DR  
Mailing City,St,Zip: IRVING, TX 75063  
Gen County: Los Angeles  
TSD EPA ID: CAD008364432  
TSD County: Los Angeles  
Tons: 0.089  
CA Waste Code: 331-Off-specification, aged or surplus organics  
Method: H141-Storage, Bulking, And/Or Transfer Off Site--No Treatment/Reovery (H010-H129) Or (H131-H135)  
Facility County: Los Angeles

Name: AARON BROTHERS #0275  
Address: 475 FOOTHILL BLVD  
City,State,Zip: LA CANADA, CA 91011  
Year: 2017  
GEPaid: CAL000407532  
Contact: RYAN DRAPER  
Telephone: 9724095786  
Mailing Name: Not reported  
Mailing Address: 8000 BENT BRANCH DR  
Mailing City,St,Zip: IRVING, TX 75063  
Gen County: Los Angeles  
TSD EPA ID: CAD008364432  
TSD County: Los Angeles  
Tons: 0.0085  
CA Waste Code: 214-Unspecified solvent mixture  
Method: H141-Storage, Bulking, And/Or Transfer Off Site--No Treatment/Reovery (H010-H129) Or (H131-H135)  
Facility County: Los Angeles

Name: AARON BROTHERS #0275  
Address: 475 FOOTHILL BLVD  
City,State,Zip: LA CANADA, CA 91011  
Year: 2017  
GEPaid: CAL000407532  
Contact: RYAN DRAPER  
Telephone: 9724095786  
Mailing Name: Not reported  
Mailing Address: 8000 BENT BRANCH DR  
Mailing City,St,Zip: IRVING, TX 75063  
Gen County: Los Angeles  
TSD EPA ID: CAD008364432



Map ID  
Direction  
Distance  
Elevation

MAP FINDINGS

Site

Database(s)

EDR ID Number  
EPA ID Number

**FOOTHILL VW (Continued)**

**1000409510**

TSD County: Los Angeles  
Tons: 0.0125  
CA Waste Code: 352-Other organic solids  
Method: H141-Storage, Bulking, And/Or Transfer Off Site--No Treatment/Reovery  
(H010-H129) Or (H131-H135)  
Facility County: Los Angeles

Name: AARON BROTHERS #0275  
Address: 475 FOOTHILL BLVD  
City,State,Zip: LA CANADA, CA 91011  
Year: 2017  
GEPaid: CAL000407532  
Contact: RYAN DRAPER  
Telephone: 9724095786  
Mailing Name: Not reported  
Mailing Address: 8000 BENT BRANCH DR  
Mailing City,St,Zip: IRVING, TX 75063  
Gen County: Los Angeles  
TSD EPA ID: NVD980895338  
TSD County: 99  
Tons: 0.1075  
CA Waste Code: 331-  
Method: H141-Storage, Bulking, And/Or Transfer Off Site--No Treatment/Reovery  
(H010-H129) Or (H131-H135)  
Facility County: Los Angeles

Name: AARON BROTHERS #0275  
Address: 475 FOOTHILL BLVD  
City,State,Zip: LA CANADA, CA 91011  
Year: 2017  
GEPaid: CAL000407532  
Contact: RYAN DRAPER  
Telephone: 9724095786  
Mailing Name: Not reported  
Mailing Address: 8000 BENT BRANCH DR  
Mailing City,St,Zip: IRVING, TX 75063  
Gen County: Los Angeles  
TSD EPA ID: NVD980895338  
TSD County: 99  
Tons: 0.465  
CA Waste Code: 331-Off-specification, aged or surplus organics  
Method: H141-Storage, Bulking, And/Or Transfer Off Site--No Treatment/Reovery  
(H010-H129) Or (H131-H135)  
Facility County: Los Angeles

[Click this hyperlink](#) while viewing on your computer to access  
27 additional CA\_HAZNET: record(s) in the EDR Site Report.

**LOS ANGELES CO. HMS:**

Name: FOOTHILL VOLKSWAGEN  
Address: 475 FOOTHILL BLVD  
City,State,Zip: LA CANADA FLINTRIDGE, CA 91011  
Region: LA  
Permit Category: I  
Facility Id: 002739-I02828  
Facility Type: 05  
Facility Status: Closed

Map ID  
Direction  
Distance  
Elevation

MAP FINDINGS

Site

Database(s)

EDR ID Number  
EPA ID Number

**FOOTHILL VW (Continued)**

**1000409510**

Area: 3Z  
Permit Number: 000004630  
Permit Status: Closed

Name: FOOTHILL VOLKSWAGEN  
Address: 475 FOOTHILL BLVD  
City,State,Zip: LA CANADA FLINTRIDGE, CA 91011  
Region: LA  
Permit Category: T  
Facility Id: 002739-002828  
Facility Type: 0  
Facility Status: Removed  
Area: 3Z  
Permit Number: 00002629T  
Permit Status: Removed

**CERS:**

Name: TRADER JOE'S #42  
Address: 475 FOOTHILL BLVD  
City,State,Zip: LA CANADA FLINTRIDGE, CA 91011  
Site ID: 163127  
CERS ID: 10298536  
CERS Description: Chemical Storage Facilities

**Violations:**

Site ID: 163127  
Site Name: TRADER JOE'S #42  
Violation Date: 06-27-2016  
Citation: HSC 6.95 25508.2 - California Health and Safety Code, Chapter 6.95, Section(s) 25508.2  
Violation Description: Failure to annually review and electronically certify that the business plan is complete and accurate on or before the annual due date.  
Violation Notes: Returned to compliance on 05/09/2017. OBSERVATION: The facility has not annually reviewed and certified that the business plan is complete, accurate, and up-to-date. A review of CERS revealed that the last HMBP submittal was on 9/19/14. CORRECTIVE ACTION: Review, revise, and certify the business plan electronically in the California Environmental Reporting System (CERS).  
Violation Division: Los Angeles County Fire Department  
Violation Program: HMRRP  
Violation Source: CERS

Site ID: 163127  
Site Name: TRADER JOE'S #42  
Violation Date: 05-04-2017  
Citation: HSC 6.95 25508.2 - California Health and Safety Code, Chapter 6.95, Section(s) 25508.2  
Violation Description: Failure to annually review and electronically certify that the business plan is complete and accurate on or before the annual due date.  
Violation Notes: Returned to compliance on 05/09/2017. The facility failed to annually review the HMBP.  
Violation Division: Los Angeles County Fire Department  
Violation Program: HMRRP  
Violation Source: CERS

Map ID  
Direction  
Distance  
Elevation

MAP FINDINGS

Site

Database(s)

EDR ID Number  
EPA ID Number

**FOOTHILL VW (Continued)**

**1000409510**

Evaluation:

Eval General Type: Other/Unknown  
Eval Date: 05-09-2017  
Violations Found: No  
Eval Type: Other, not routine, done by local agency  
Eval Notes: Not reported  
Eval Division: Los Angeles County Fire Department  
Eval Program: HMRRP  
Eval Source: CERS

Eval General Type: Compliance Evaluation Inspection  
Eval Date: 06-27-2016  
Violations Found: Yes  
Eval Type: Routine done by local agency  
Eval Notes: Ryan Giilger, Assistant Manager  
Eval Division: Los Angeles County Fire Department  
Eval Program: HMRRP  
Eval Source: CERS

Eval General Type: Other/Unknown  
Eval Date: 05-04-2017  
Violations Found: Yes  
Eval Type: Other, not routine, done by local agency  
Eval Notes: DAVE HETZEL  
Eval Division: Los Angeles County Fire Department  
Eval Program: HMRRP  
Eval Source: CERS

Eval General Type: Compliance Evaluation Inspection  
Eval Date: 11-10-2018  
Violations Found: No  
Eval Type: Routine done by local agency  
Eval Notes: Pat Seeker, Captain  
Eval Division: Los Angeles County Fire Department  
Eval Program: HMRRP  
Eval Source: CERS

Eval General Type: Compliance Evaluation Inspection  
Eval Date: 11-10-2018  
Violations Found: No  
Eval Type: Routine done by local agency  
Eval Notes: Pat Seeker, Captain  
Eval Division: Los Angeles County Fire Department  
Eval Program: HW  
Eval Source: CERS

Coordinates:

Site ID: 163127  
Facility Name: TRADER JOE'S #42  
Env Int Type Code: HMBP  
Program ID: 10298536  
Coord Name: Not reported  
Ref Point Type Desc: Center of a facility or station.  
Latitude: 34.199780  
Longitude: -118.188610

Map ID  
Direction  
Distance  
Elevation

MAP FINDINGS

Site

Database(s)

EDR ID Number  
EPA ID Number

**FOOTHILL VW (Continued)**

**1000409510**

Affiliation:

Affiliation Type Desc: CUPA District  
Entity Name: Los Angeles County Fire  
Entity Title: Not reported  
Affiliation Address: 5825 Rickenbacker Road  
Affiliation City: Commerce  
Affiliation State: CA  
Affiliation Country: Not reported  
Affiliation Zip: 90040-3027  
Affiliation Phone: (323) 890-4045

Affiliation Type Desc: Identification Signer  
Entity Name: David Hetzel  
Entity Title: Director of Construction  
Affiliation Address: Not reported  
Affiliation City: Not reported  
Affiliation State: Not reported  
Affiliation Country: Not reported  
Affiliation Zip: Not reported  
Affiliation Phone: Not reported

Affiliation Type Desc: Operator  
Entity Name: Trader Joe's Company  
Entity Title: Not reported  
Affiliation Address: Not reported  
Affiliation City: Not reported  
Affiliation State: Not reported  
Affiliation Country: Not reported  
Affiliation Zip: Not reported  
Affiliation Phone: (626) 599-3700

Affiliation Type Desc: Legal Owner  
Entity Name: Trader Joe's Company  
Entity Title: Not reported  
Affiliation Address: P.O. Box 8000  
Affiliation City: Monsey  
Affiliation State: NY  
Affiliation Country: United States  
Affiliation Zip: 10952  
Affiliation Phone: (626) 599-3700

Affiliation Type Desc: Property Owner  
Entity Name: Trader Joe's Company  
Entity Title: Not reported  
Affiliation Address: P.O. Box 8000  
Affiliation City: Monsey  
Affiliation State: NY  
Affiliation Country: United States  
Affiliation Zip: 10952  
Affiliation Phone: (626) 599-3700

Affiliation Type Desc: Parent Corporation  
Entity Name: TRADER JOE'S  
Entity Title: Not reported  
Affiliation Address: Not reported  
Affiliation City: Not reported  
Affiliation State: Not reported

Map ID  
 Direction  
 Distance  
 Elevation

MAP FINDINGS

Site

Database(s)

EDR ID Number  
 EPA ID Number

**FOOTHILL VW (Continued)**

**1000409510**

|                        |                          |
|------------------------|--------------------------|
| Affiliation Country:   | Not reported             |
| Affiliation Zip:       | Not reported             |
| Affiliation Phone:     | Not reported             |
| <br>                   |                          |
| Affiliation Type Desc: | Document Preparer        |
| Entity Name:           | David Hetzel             |
| Entity Title:          | Not reported             |
| Affiliation Address:   | Not reported             |
| Affiliation City:      | Not reported             |
| Affiliation State:     | Not reported             |
| Affiliation Country:   | Not reported             |
| Affiliation Zip:       | Not reported             |
| Affiliation Phone:     | Not reported             |
| <br>                   |                          |
| Affiliation Type Desc: | Environmental Contact    |
| Entity Name:           | Dave Hetzel              |
| Entity Title:          | Not reported             |
| Affiliation Address:   | P.O. Box 8000            |
| Affiliation City:      | Monsey                   |
| Affiliation State:     | NY                       |
| Affiliation Country:   | Not reported             |
| Affiliation Zip:       | 10952                    |
| Affiliation Phone:     | Not reported             |
| <br>                   |                          |
| Affiliation Type Desc: | Facility Mailing Address |
| Entity Name:           | Mailing Address          |
| Entity Title:          | Not reported             |
| Affiliation Address:   | P.O. Box 8000            |
| Affiliation City:      | Monsey                   |
| Affiliation State:     | NY                       |
| Affiliation Country:   | Not reported             |
| Affiliation Zip:       | 10952                    |
| Affiliation Phone:     | Not reported             |

**F51**  
**East**  
**1/8-1/4**  
**0.168 mi.**  
**888 ft.**

**AARON BROTHERS #0275**  
**475 FOOTHILL BLVD**  
**LA CANADA, CA 91011**  
**Site 2 of 13 in cluster F**

**RCRA NonGen / NLR**    **1024850186**  
**CAL000407532**

**Relative:**  
**Lower**  
**Actual:**  
**1202 ft.**

RCRA NonGen / NLR:  
 Date form received by agency: 06/05/2015  
 Facility name: AARON BROTHERS #0275  
 Facility address: 475 FOOTHILL BLVD  
                           LA CANADA, CA 91011  
 EPA ID: CAL000407532  
 Mailing address: 8000 BENT BRANCH DR  
                           IRVING, TX 75063  
 Contact: RYAN DRAPER  
 Contact address: 8000 BENT BRANCH DR  
                           IRVING, TX 75063  
 Contact country: Not reported  
 Contact telephone: 972-409-5786  
 Contact email: DRAPERR@MICHAELS.COM  
 EPA Region: 09  
 Classification: Non-Generator  
 Description: Handler: Non-Generators do not presently generate hazardous waste

Map ID  
Direction  
Distance  
Elevation

MAP FINDINGS

Site

Database(s)

EDR ID Number  
EPA ID Number

**AARON BROTHERS #0275 (Continued)**

**1024850186**

Owner/Operator Summary:

Owner/operator name: MICHAELS INC  
Owner/operator address: 8000 BENT BRANCH DR  
IRVING, TX 75063  
Owner/operator country: Not reported  
Owner/operator telephone: 972-409-5786  
Owner/operator email: Not reported  
Owner/operator fax: Not reported  
Owner/operator extension: Not reported  
Legal status: Other  
Owner/Operator Type: Owner  
Owner/Op start date: Not reported  
Owner/Op end date: Not reported

Owner/operator name: RYAN DRAPER  
Owner/operator address: 8000 BENT BRANCH DR  
IRVING, TX 75063  
Owner/operator country: Not reported  
Owner/operator telephone: 972-409-5786  
Owner/operator email: Not reported  
Owner/operator fax: Not reported  
Owner/operator extension: Not reported  
Legal status: Other  
Owner/Operator Type: Operator  
Owner/Op start date: Not reported  
Owner/Op end date: Not reported

Handler Activities Summary:

U.S. importer of hazardous waste: No  
Mixed waste (haz. and radioactive): No  
Recycler of hazardous waste: No  
Transporter of hazardous waste: Yes  
Treater, storer or disposer of HW: No  
Underground injection activity: No  
On-site burner exemption: No  
Furnace exemption: No  
Used oil fuel burner: No  
Used oil processor: No  
User oil refiner: No  
Used oil fuel marketer to burner: No  
Used oil Specification marketer: No  
Used oil transfer facility: No  
Used oil transporter: No

Violation Status: No violations found

**F52**  
**East**  
**1/8-1/4**  
**0.168 mi.**  
**888 ft.**

**PETCO STORE #577**  
**475 FOOTHILL BLVD**  
**LA CANADA, CA 91011**  
**Site 3 of 13 in cluster F**

**RCRA NonGen / NLR** **1024839842**  
**CAL000388142**

**Relative:**  
**Lower**

RCRA NonGen / NLR:  
Date form received by agency: 08/05/2013  
Facility name: PETCO STORE #577  
Facility address: 475 FOOTHILL BLVD  
LA CANADA, CA 91011  
EPA ID: CAL000388142

**Actual:**  
**1202 ft.**

Map ID  
Direction  
Distance  
Elevation

MAP FINDINGS

Site

Database(s)

EDR ID Number  
EPA ID Number

**PETCO STORE #577 (Continued)**

**1024839842**

Mailing address: 654 RICHLAND HILLS  
SAN ANTONIO, TX 78245  
Contact: AMY EBERSOLE-MARTINEZ  
Contact address: 654 RICHLAND HILLS  
SAN ANTONIO, TX 78245-0000  
Contact country: Not reported  
Contact telephone: 858-761-5359  
Contact email: SAFETY@PETCO.COM  
EPA Region: 09  
Classification: Non-Generator  
Description: Handler: Non-Generators do not presently generate hazardous waste

Owner/Operator Summary:

Owner/operator name: AMY EBERSOLE-MARTINEZ  
Owner/operator address: 654 RICHLAND HILLS  
SAN ANTONIO, TX 78245  
Owner/operator country: Not reported  
Owner/operator telephone: 858-761-5359  
Owner/operator email: Not reported  
Owner/operator fax: Not reported  
Owner/operator extension: Not reported  
Legal status: Other  
Owner/Operator Type: Operator  
Owner/Op start date: Not reported  
Owner/Op end date: Not reported  
  
Owner/operator name: PETCO ANIMALS SUPPLIES INC  
Owner/operator address: 654 RICHLAND HILLS  
SAN ANTONIO, TX 78245  
Owner/operator country: Not reported  
Owner/operator telephone: 858-201-9217  
Owner/operator email: Not reported  
Owner/operator fax: Not reported  
Owner/operator extension: Not reported  
Legal status: Other  
Owner/Operator Type: Owner  
Owner/Op start date: Not reported  
Owner/Op end date: Not reported

Handler Activities Summary:

U.S. importer of hazardous waste: No  
Mixed waste (haz. and radioactive): No  
Recycler of hazardous waste: No  
Transporter of hazardous waste: Yes  
Treater, storer or disposer of HW: No  
Underground injection activity: No  
On-site burner exemption: No  
Furnace exemption: No  
Used oil fuel burner: No  
Used oil processor: No  
User oil refiner: No  
Used oil fuel marketer to burner: No  
Used oil Specification marketer: No  
Used oil transfer facility: No  
Used oil transporter: No

Map ID  
Direction  
Distance  
Elevation

MAP FINDINGS

Site

Database(s)

EDR ID Number  
EPA ID Number

**PETCO STORE #577 (Continued)**

1024839842

Violation Status: No violations found

**F53**  
**East**  
**1/8-1/4**  
**0.168 mi.**  
**888 ft.**

**TRADER JOES 042**  
**475 FOOTHILL BLVD**  
**LA CANADA, CA 91011**

**RCRA NonGen / NLR**

**1024866780**  
**CAL000435371**

**Site 4 of 13 in cluster F**

**Relative:**  
**Lower**

RCRA NonGen / NLR:

**Actual:**  
**1202 ft.**

Date form received by agency: 04/30/2018  
Facility name: TRADER JOES 042  
Facility address: 475 FOOTHILL BLVD  
LA CANADA, CA 91011  
EPA ID: CAL000435371  
Mailing address: PO BOX 5049  
MONROVIA, CA 91016  
Contact: TRADER JOES FACILITIES DEPT  
Contact address: PO BOX 5049  
MONROVIA, CA 91016  
Contact country: Not reported  
Contact telephone: 626-803-5207  
Contact email: FACILITIESDEPARTMENT@TRADERJOES.COM  
EPA Region: 09  
Classification: Non-Generator  
Description: Handler: Non-Generators do not presently generate hazardous waste

**Owner/Operator Summary:**

Owner/operator name: TRADER JOES COMPANY  
Owner/operator address: PO BOX 5049  
MONROVIA, CA 91016  
Owner/operator country: Not reported  
Owner/operator telephone: 626-803-5207  
Owner/operator email: Not reported  
Owner/operator fax: Not reported  
Owner/operator extension: Not reported  
Legal status: Other  
Owner/Operator Type: Owner  
Owner/Op start date: Not reported  
Owner/Op end date: Not reported

Owner/operator name: TRADER JOES FACILITIES DEPT  
Owner/operator address: PO BOX 5049  
MONROVIA, CA 91016  
Owner/operator country: Not reported  
Owner/operator telephone: 626-803-5207  
Owner/operator email: Not reported  
Owner/operator fax: Not reported  
Owner/operator extension: Not reported  
Legal status: Other  
Owner/Operator Type: Operator  
Owner/Op start date: Not reported  
Owner/Op end date: Not reported

**Handler Activities Summary:**

U.S. importer of hazardous waste: No  
Mixed waste (haz. and radioactive): No  
Recycler of hazardous waste: No  
Transporter of hazardous waste: Yes



Map ID  
 Direction  
 Distance  
 Elevation

MAP FINDINGS

Site

Database(s)

EDR ID Number  
 EPA ID Number

**TRADER JOES 042 (Continued)**

**1024866780**

Treater, storer or disposer of HW: No  
 Underground injection activity: No  
 On-site burner exemption: No  
 Furnace exemption: No  
 Used oil fuel burner: No  
 Used oil processor: No  
 User oil refiner: No  
 Used oil fuel marketer to burner: No  
 Used oil Specification marketer: No  
 Used oil transfer facility: No  
 Used oil transporter: No

Violation Status: No violations found

**F54**  
**ESE**  
**1/8-1/4**  
**0.179 mi.**  
**943 ft.**

**BOW TIE CLEANERS, YUN MU & CHUN HEE YI**  
**458 FOOTHILL BLVD**  
**LA CANADA, CA 91011**

**DRYCLEANERS** **S121694239**  
**N/A**

**Site 5 of 13 in cluster F**

**Relative:**  
**Lower**  
**Actual:**  
**1190 ft.**

**DRYCLEAN SOUTH COAST:**

Name: BOW TIE CLEANERS, YUN MU & CHUN HEE YI  
 Address: 458 FOOTHILL BLVD  
 City,State,Zip: LA CANADA, CA 91011  
 Facility ID: 118316  
 Application Number: 348795  
 Permit Number: F18757  
 Status: S  
 Representative Name: YUN MU YI  
 Representative Telephone: 818 7903998  
 Permit Status: INACTIVE  
 BCAT Number: 000601  
 BCAT Description: DRY CLEANING, DRY-TO-DRY NON-VENT, PERC  
 CCAT Number: Not reported  
 CCAT Description: Not reported  
 UTM East: 390.50201416  
 UTM North: 3784.657959

Name: BOW TIE CLEANERS, YUN MU & CHUN HEE YI  
 Address: 458 FOOTHILL BLVD  
 City,State,Zip: LA CANADA, CA 91011  
 Facility ID: 118316  
 Application Number: 406434  
 Permit Number: F55080  
 Status: S  
 Representative Name: YUN MU YI  
 Representative Telephone: 818 7903998  
 Permit Status: INACTIVE  
 BCAT Number: 000603  
 BCAT Description: DRY CLEANING, DRY-TO-DRY NV, W/ SIC, PERC  
 CCAT Number: Not reported  
 CCAT Description: Not reported  
 UTM East: 390.50201416  
 UTM North: 3784.657959

Map ID  
Direction  
Distance  
Elevation

MAP FINDINGS

Site

Database(s)

EDR ID Number  
EPA ID Number

**F55**  
**ESE**  
**1/8-1/4**  
**0.179 mi.**  
**943 ft.**  
**Site 6 of 13 in cluster F**

**Relative:**  
**Lower**

**Actual:**  
**1190 ft.**

**CPS-SLIC** 1000133896  
**CERS HAZ WASTE** N/A  
**FINDS**  
**ECHO**  
**DRYCLEANERS**  
**EMI**  
**LOS ANGELES CO. HMS**  
**CERS**

**CPS-SLIC:**  
Name: BOW TIE CLEANERS  
Address: 458 FOOTHILL BLVD  
City,State,Zip: LA CANADA FLINTRIDGE, CA 91011  
Region: STATE  
**Facility Status: Open - Inactive**  
Status Date: 01/01/2013  
Global Id: SLT43668666  
Lead Agency: LOS ANGELES RWQCB (REGION 4)  
Lead Agency Case Number: Not reported  
Latitude: 34.1986256590753  
Longitude: -118.18800508976  
Case Type: Cleanup Program Site  
Case Worker: CH  
Local Agency: Not reported  
RB Case Number: 1027  
File Location: Regional Board  
Potential Media Affected: Indoor Air, Aquifer used for drinking water supply, Soil, Soil Vapor  
Potential Contaminants of Concern: Tetrachloroethylene (PCE)  
Site History: Dry Cleaning Facility since 1970s, still operating as dry cleaners. Soil. soil vapor, and groundwater impacted from releases of tetrachloroethene (PCE) at the subject site.

[Click here to access the California GeoTracker records for this facility:](#)

**SLIC REG 4:**  
Region: 4  
Facility Status: Site Assessment  
SLIC: 1027  
Substance: PCE  
Staff: DY

**CERS HAZ WASTE:**  
Site ID: 99729  
CERS ID: 10290157  
Name: BOW TIE CLEANERS  
Address: 458 FOOTHILL BLVD  
City,State,Zip: LA CANADA FLINTRIDGE, CA 91011  
CERS Description: Hazardous Waste Generator

**Evaluation:**  
Eval General Type: Compliance Evaluation Inspection  
Eval Date: 05-31-2017  
Violations Found: No  
Eval Type: Routine done by local agency  
Eval Notes: Not reported  
Eval Division: Los Angeles County Fire Department  
Eval Program: HW  
Eval Source: CERS

Map ID  
Direction  
Distance  
Elevation

MAP FINDINGS

Site

Database(s)

EDR ID Number  
EPA ID Number

**BOW TIE CLEANERS (Continued)**

**1000133896**

Eval General Type: Compliance Evaluation Inspection  
Eval Date: 04-04-2014  
Violations Found: No  
Eval Type: Routine done by local agency  
Eval Notes: Not reported  
Eval Division: Los Angeles County Fire Department  
Eval Program: HW  
Eval Source: CERS

Eval General Type: Compliance Evaluation Inspection  
Eval Date: 05-31-2017  
Violations Found: No  
Eval Type: Routine done by local agency  
Eval Notes: Not reported  
Eval Division: Los Angeles County Fire Department  
Eval Program: HMRRP  
Eval Source: CERS

Eval General Type: Compliance Evaluation Inspection  
Eval Date: 04-04-2014  
Violations Found: No  
Eval Type: Routine done by local agency  
Eval Notes: Not reported  
Eval Division: Los Angeles County Fire Department  
Eval Program: HMRRP  
Eval Source: CERS

Coordinates:  
Site ID: 99729  
Facility Name: BOW TIE CLEANERS  
Env Int Type Code: HWG  
Program ID: 10290157  
Coord Name: Not reported  
Ref Point Type Desc: Center of a facility or station.  
Latitude: 34.198910  
Longitude: -118.188310

Affiliation:  
Affiliation Type Desc: Document Preparer  
Entity Name: HEE JOON LEE  
Entity Title: Not reported  
Affiliation Address: Not reported  
Affiliation City: Not reported  
Affiliation State: Not reported  
Affiliation Country: Not reported  
Affiliation Zip: Not reported  
Affiliation Phone: Not reported

Affiliation Type Desc: Parent Corporation  
Entity Name: BOW TIE CLEANERS  
Entity Title: Not reported  
Affiliation Address: Not reported  
Affiliation City: Not reported  
Affiliation State: Not reported  
Affiliation Country: Not reported  
Affiliation Zip: Not reported

Map ID  
Direction  
Distance  
Elevation

MAP FINDINGS

Site

Database(s)

EDR ID Number  
EPA ID Number

**BOW TIE CLEANERS (Continued)**

**1000133896**

|                        |  |
|------------------------|--|
| Affiliation Phone:     | Not reported                                       |
| Affiliation Type Desc: | Identification Signer                              |
| Entity Name:           | YOUNG RAE RO                                       |
| Entity Title:          | OWNER  |
| Affiliation Address:   | Not reported                                       |
| Affiliation City:      | Not reported                                       |
| Affiliation State:     | Not reported                                       |
| Affiliation Country:   | Not reported                                       |
| Affiliation Zip:       | Not reported                                       |
| Affiliation Phone:     | Not reported                                       |
| Affiliation Type Desc: | Regional Board Caseworker                          |
| Entity Name:           | CHRISTINA HUMPHREYS - LOS ANGELES RWQCB (REGION 4) |
| Entity Title:          | Not reported                                       |
| Affiliation Address:   | 320 West 4th Street, Suite 200                     |
| Affiliation City:      | LOS ANGELES  |
| Affiliation State:     | CA   |
| Affiliation Country:   | Not reported                                       |
| Affiliation Zip:       | Not reported                                       |
| Affiliation Phone:     | 2135766697   |
| Affiliation Type Desc: | CUPA District                                      |
| Entity Name:           | Los Angeles County Fire                            |
| Entity Title:          | Not reported                                       |
| Affiliation Address:   | 5825 Rickenbacker Road                             |
| Affiliation City:      | Commerce   |
| Affiliation State:     | CA   |
| Affiliation Country:   | Not reported                                       |
| Affiliation Zip:       | 90040-3027   |
| Affiliation Phone:     | (323) 890-4045                                     |
| Affiliation Type Desc: | Facility Mailing Address                           |
| Entity Name:           | Mailing Address                                    |
| Entity Title:          | Not reported                                       |
| Affiliation Address:   | 458 FOOTHILL BLVD                                  |
| Affiliation City:      | LA CANADA-FLINT                                    |
| Affiliation State:     | CA   |
| Affiliation Country:   | Not reported                                       |
| Affiliation Zip:       | 91011  |
| Affiliation Phone:     | Not reported                                       |
| Affiliation Type Desc: | Operator   |
| Entity Name:           | YOUNG RAE RO                                       |
| Entity Title:          | Not reported                                       |
| Affiliation Address:   | Not reported                                       |
| Affiliation City:      | Not reported                                       |
| Affiliation State:     | Not reported                                       |
| Affiliation Country:   | Not reported                                       |
| Affiliation Zip:       | Not reported                                       |
| Affiliation Phone:     | (818) 790-3998                                     |
| Affiliation Type Desc: | Environmental Contact                              |
| Entity Name:           | YOUNG RAE RO                                       |
| Entity Title:          | Not reported                                       |
| Affiliation Address:   | 458 FOOTHILL BLVD.                                 |
| Affiliation City:      | LA CANADA FLINTRIDGE                               |

Map ID  
Direction  
Distance  
Elevation

MAP FINDINGS

Site

Database(s)

EDR ID Number  
EPA ID Number

**BOW TIE CLEANERS (Continued)**

**1000133896**

Affiliation State: CA  
Affiliation Country: Not reported  
Affiliation Zip: 91011  
Affiliation Phone: Not reported  
  
Affiliation Type Desc: Legal Owner  
Entity Name: YOUNG RAE RO  
Entity Title: Not reported  
Affiliation Address: 458 FOOTHILL BLVD  
Affiliation City: LA CANADA FLINTRIDGE  
Affiliation State: CA  
Affiliation Country: United States  
Affiliation Zip: 91011  
Affiliation Phone: (818) 790-3998

**FINDS:**

Registry ID: 110002745174

**Environmental Interest/Information System**

RCRAInfo is a national information system that supports the Resource Conservation and Recovery Act (RCRA) program through the tracking of events and activities related to facilities that generate, transport, and treat, store, or dispose of hazardous waste. RCRAInfo allows RCRA program staff to track the notification, permit, compliance, and corrective action activities required under RCRA.

**STATE MASTER**

[Click this hyperlink](#) while viewing on your computer to access additional FINDS: detail in the EDR Site Report.

**ECHO:**

Envid: 1000133896  
Registry ID: 110002745174  
DFR URL: <http://echo.epa.gov/detailed-facility-report?fid=110002745174>

**DRYCLEANERS:**

Name: BOW-TIE CLEANERS  
Address: 458 FOOTHILL BLVD  
City,State,Zip: LA CANADA, CA 91011  
EPA Id: CAL000280183  
NAICS Code: 81232  
NAICS Description: Drycleaning and Laundry Services (except Coin-Operated)  
SIC Code: 7211  
SIC Description: Power Laundries, Family and Commercial  
Create Date: 03/17/2004  
Facility Active: No  
Inactive Date: 06/30/2006  
Facility Addr2: Not reported  
Owner Name: SUE HEESOOK HUH  
Owner Address: 458 FOOTHILL BLVD  
Owner Address 2: Not reported  
Owner Telephone: 8187903998

Map ID  
Direction  
Distance  
Elevation

MAP FINDINGS

Site

Database(s)

EDR ID Number  
EPA ID Number

**BOW TIE CLEANERS (Continued)**

1000133896

Contact Name: SUE HEESOOK HUH  
Contact Address: 458 FOOTHILL BLVD  
Contact Address 2: Not reported  
Contact Telephone: 8187903998  
Mailing Name: Not reported  
Mailing Address 1: 458 FOOTHILL BLVD  
Mailing Address 2: Not reported  
Mailing City: LA CANADA  
Mailing State: CA  
Mailing Zip: 91011  
Owner Fax: Not reported  
Region Code: 3

Name: BOW TIE CLEANERS  
Address: 458 FOOTHILL BLVD  
City,State,Zip: LA CANADA, CA 910110000  
EPA Id: CAD981672660  
NAICS Code: 81232  
NAICS Description: Drycleaning and Laundry Services (except Coin-Operated)  
SIC Code: 7211  
SIC Description: Power Laundries, Family and Commercial  
Create Date: 04/10/1987  
Facility Active: No  
Inactive Date: 06/30/1999  
Facility Addr2: Not reported  
Owner Name: CAROLYN VARIAN, OWNER  
Owner Address: 458 FOOTHILL BLVD  
Owner Address 2: Not reported  
Owner Telephone: 0000000000  
Contact Name: CAROLYN VARIAN, OWNER  
Contact Address: INACT 99VQ FINAL NOTICE - BATCH  
Contact Address 2: 4/11/00  
Contact Telephone: 8187903998  
Mailing Name: Not reported  
Mailing Address 1: 458 FOOTHILL BLVD  
Mailing Address 2: Not reported  
Mailing City: LA CANADA FLINTRIDGE  
Mailing State: CA  
Mailing Zip: 910113503  
Owner Fax: Not reported  
Region Code: 3

Name: BOW-TIE CLEANERS  
Address: 458 FOOTHILL BLVD  
City,State,Zip: LA CANADA, CA 91011  
EPA Id: CAL000308557  
NAICS Code: 81232  
NAICS Description: Drycleaning and Laundry Services (except Coin-Operated)  
SIC Code: 7211  
SIC Description: Power Laundries, Family and Commercial  
Create Date: 06/30/2006  
Facility Active: Yes  
Inactive Date: Not reported  
Facility Addr2: Not reported  
Owner Name: YOUNG R RO  
Owner Address: 458 FOOTHILL BLVD  
Owner Address 2: Not reported

Map ID  
Direction  
Distance  
Elevation

MAP FINDINGS

Site

Database(s)

EDR ID Number  
EPA ID Number

**BOW TIE CLEANERS (Continued)**

**1000133896**

Owner Telephone: 8187903998  
Contact Name: YOUNGRAE RO  
Contact Address: 458 FOOTHILL BLVD  
Contact Address 2: Not reported  
Contact Telephone: 8187903998  
Mailing Name: Not reported  
Mailing Address 1: 458 FOOTHILL BLVD  
Mailing Address 2: Not reported  
Mailing City: LA CANADA  
Mailing State: CA  
Mailing Zip: 910110000  
Owner Fax: Not reported  
Region Code: 3

**EMI:**

Name: BOW-TIE CLEANING & LAUNDRY INC  
Address: 458 FOOTHILL BLVD  
City,State,Zip: LA CANADA, CA 91011  
Year: 1987  
County Code: 19  
Air Basin: SC  
Facility ID: 21642  
Air District Name: SC  
SIC Code: 7216  
Air District Name: SOUTH COAST AQMD  
Community Health Air Pollution Info System: Not reported  
Consolidated Emission Reporting Rule: Not reported  
Total Organic Hydrocarbon Gases Tons/Yr: 5  
Reactive Organic Gases Tons/Yr: 0  
Carbon Monoxide Emissions Tons/Yr: 0  
NOX - Oxides of Nitrogen Tons/Yr: 0  
SOX - Oxides of Sulphur Tons/Yr: 0  
Particulate Matter Tons/Yr: 0  
Part. Matter 10 Micrometers and Smlr Tons/Yr:0

Name: BOW-TIE CLEANING & LAUNDRY INC  
Address: 458 FOOTHILL BLVD  
City,State,Zip: LA CANADA FLINTRIDGE, CA 91011  
Year: 1990  
County Code: 19  
Air Basin: SC  
Facility ID: 21642  
Air District Name: SC  
SIC Code: 7216  
Air District Name: SOUTH COAST AQMD  
Community Health Air Pollution Info System: Not reported  
Consolidated Emission Reporting Rule: Not reported  
Total Organic Hydrocarbon Gases Tons/Yr: 3  
Reactive Organic Gases Tons/Yr: 0  
Carbon Monoxide Emissions Tons/Yr: 0  
NOX - Oxides of Nitrogen Tons/Yr: 0  
SOX - Oxides of Sulphur Tons/Yr: 0  
Particulate Matter Tons/Yr: 0  
Part. Matter 10 Micrometers and Smlr Tons/Yr:0

LOS ANGELES CO. HMS:

Map ID  
Direction  
Distance  
Elevation

MAP FINDINGS

Site

Database(s)

EDR ID Number  
EPA ID Number

**BOW TIE CLEANERS (Continued)**

**1000133896**

Name: BOW TIE DRY CLEANERS  
Address: 458 FOOTHILL BLVD  
City,State,Zip: LA CANADA FLINTRIDGE, CA 910113503  
Region: LA  
Permit Category: I  
Facility Id: 018268-025414  
Facility Type: 05  
Facility Status: Closed  
Area: 3Z  
Permit Number: 000271070  
Permit Status: Removed

Name: BOW TIE DRY CLEANERS  
Address: 458 FOOTHILL BLVD  
City,State,Zip: LA CANADA FLINTRIDGE, CA 910113503  
Region: LA  
Permit Category: I  
Facility Id: 018268-025414  
Facility Type: 01  
Facility Status: Closed  
Area: 3Z  
Permit Number: 000285052  
Permit Status: Closed

Name: BOW TIE DRY CLEANERS  
Address: 458 FOOTHILL BLVD  
City,State,Zip: LA CANADA FLINTRIDGE, CA 910113503  
Region: LA  
Permit Category: Not reported  
Facility Id: 018268-045085  
Facility Type: Not reported  
Facility Status: OPEN  
Area: 3Z  
Permit Number: Not reported  
Permit Status: Not reported

Name: BOW TIE DRY CLEANERS  
Address: 458 FOOTHILL BLVD  
City,State,Zip: LA CANADA FLINTRIDGE, CA 910113503  
Region: LA  
Permit Category: I  
Facility Id: 018268-047161  
Facility Type: 01  
Facility Status: Permit  
Area: 3Z  
Permit Number: 000501800  
Permit Status: Permit

Name: BOW TIE DRY CLEANERS  
Address: 458 FOOTHILL BLVD  
City,State,Zip: LA CANADA FLINTRIDGE, CA 910113503  
Region: LA  
Permit Category: I  
Facility Id: 018268-044545  
Facility Type: 01  
Facility Status: Closed  
Area: 3Z



Map ID  
Direction  
Distance  
Elevation

MAP FINDINGS

Site

Database(s)

EDR ID Number  
EPA ID Number

**BOW TIE CLEANERS (Continued)**

**1000133896**

Permit Number: 000447250  
Permit Status: Closed

Name: BOW TIE DRY CLEANERS  
Address: 458 FOOTHILL BLVD  
City,State,Zip: LA CANADA FLINTRIDGE, CA 910113503  
Region: LA  
Permit Category: Not reported  
Facility Id: 018268-047053  
Facility Type: Not reported  
Facility Status: OPEN  
Area: 3Z  
Permit Number: Not reported  
Permit Status: Not reported

Name: BOW TIE DRY CLEANERS  
Address: 458 FOOTHILL BLVD  
City,State,Zip: LA CANADA FLINTRIDGE, CA 910113503  
Region: LA  
Permit Category: Not reported  
Facility Id: 018268-042172  
Facility Type: Not reported  
Facility Status: OPEN  
Area: 3Z  
Permit Number: Not reported  
Permit Status: Not reported

Name: BOW TIE DRY CLEANERS  
Address: 458 FOOTHILL BLVD  
City,State,Zip: LA CANADA FLINTRIDGE, CA 910113503  
Region: LA  
Permit Category: Not reported  
Facility Id: 018268-047054  
Facility Type: Not reported  
Facility Status: OPEN  
Area: 3Z  
Permit Number: Not reported  
Permit Status: Not reported

**CERS:**

Name: BOW TIE CLEANERS  
Address: 458 FOOTHILL BLVD  
City,State,Zip: LA CANADA FLINTRIDGE, CA 91011  
Site ID: 99729  
CERS ID: SLT43668666  
CERS Description: Cleanup Program Site

**Evaluation:**

Eval General Type: Compliance Evaluation Inspection  
Eval Date: 05-31-2017  
Violations Found: No  
Eval Type: Routine done by local agency  
Eval Notes: Not reported  
Eval Division: Los Angeles County Fire Department  
Eval Program: HW  
Eval Source: CERS

Map ID  
Direction  
Distance  
Elevation

MAP FINDINGS

Site

Database(s)

EDR ID Number  
EPA ID Number

**BOW TIE CLEANERS (Continued)**

**1000133896**

Eval General Type: Compliance Evaluation Inspection  
Eval Date: 04-04-2014  
Violations Found: No  
Eval Type: Routine done by local agency  
Eval Notes: Not reported  
Eval Division: Los Angeles County Fire Department  
Eval Program: HW  
Eval Source: CERS

Eval General Type: Compliance Evaluation Inspection  
Eval Date: 05-31-2017  
Violations Found: No  
Eval Type: Routine done by local agency  
Eval Notes: Not reported  
Eval Division: Los Angeles County Fire Department  
Eval Program: HMRRP  
Eval Source: CERS

Eval General Type: Compliance Evaluation Inspection  
Eval Date: 04-04-2014  
Violations Found: No  
Eval Type: Routine done by local agency  
Eval Notes: Not reported  
Eval Division: Los Angeles County Fire Department  
Eval Program: HMRRP  
Eval Source: CERS

Coordinates:  
Site ID: 99729  
Facility Name: BOW TIE CLEANERS  
Env Int Type Code: HWG  
Program ID: 10290157  
Coord Name: Not reported  
Ref Point Type Desc: Center of a facility or station.  
Latitude: 34.198910  
Longitude: -118.188310

Affiliation:  
Affiliation Type Desc: Document Preparer  
Entity Name: HEE JOON LEE  
Entity Title: Not reported  
Affiliation Address: Not reported  
Affiliation City: Not reported  
Affiliation State: Not reported  
Affiliation Country: Not reported  
Affiliation Zip: Not reported  
Affiliation Phone: Not reported

Affiliation Type Desc: Parent Corporation  
Entity Name: BOW TIE CLEANERS  
Entity Title: Not reported  
Affiliation Address: Not reported  
Affiliation City: Not reported  
Affiliation State: Not reported  
Affiliation Country: Not reported  
Affiliation Zip: Not reported

Map ID  
Direction  
Distance  
Elevation

MAP FINDINGS

Site

Database(s)

EDR ID Number  
EPA ID Number

**BOW TIE CLEANERS (Continued)**

1000133896

|                        |  |
|------------------------|--|
| Affiliation Phone:     | Not reported                                       |
| Affiliation Type Desc: | Identification Signer                              |
| Entity Name:           | YOUNG RAE RO                                       |
| Entity Title:          | OWNER  |
| Affiliation Address:   | Not reported                                       |
| Affiliation City:      | Not reported                                       |
| Affiliation State:     | Not reported                                       |
| Affiliation Country:   | Not reported                                       |
| Affiliation Zip:       | Not reported                                       |
| Affiliation Phone:     | Not reported                                       |
| Affiliation Type Desc: | Regional Board Caseworker                          |
| Entity Name:           | CHRISTINA HUMPHREYS - LOS ANGELES RWQCB (REGION 4) |
| Entity Title:          | Not reported                                       |
| Affiliation Address:   | 320 West 4th Street, Suite 200                     |
| Affiliation City:      | LOS ANGELES  |
| Affiliation State:     | CA   |
| Affiliation Country:   | Not reported                                       |
| Affiliation Zip:       | Not reported                                       |
| Affiliation Phone:     | 2135766697   |
| Affiliation Type Desc: | CUPA District                                      |
| Entity Name:           | Los Angeles County Fire                            |
| Entity Title:          | Not reported                                       |
| Affiliation Address:   | 5825 Rickenbacker Road                             |
| Affiliation City:      | Commerce   |
| Affiliation State:     | CA   |
| Affiliation Country:   | Not reported                                       |
| Affiliation Zip:       | 90040-3027   |
| Affiliation Phone:     | (323) 890-4045                                     |
| Affiliation Type Desc: | Facility Mailing Address                           |
| Entity Name:           | Mailing Address                                    |
| Entity Title:          | Not reported                                       |
| Affiliation Address:   | 458 FOOTHILL BLVD                                  |
| Affiliation City:      | LA CANADA-FLINT                                    |
| Affiliation State:     | CA   |
| Affiliation Country:   | Not reported                                       |
| Affiliation Zip:       | 91011  |
| Affiliation Phone:     | Not reported                                       |
| Affiliation Type Desc: | Operator   |
| Entity Name:           | YOUNG RAE RO                                       |
| Entity Title:          | Not reported                                       |
| Affiliation Address:   | Not reported                                       |
| Affiliation City:      | Not reported                                       |
| Affiliation State:     | Not reported                                       |
| Affiliation Country:   | Not reported                                       |
| Affiliation Zip:       | Not reported                                       |
| Affiliation Phone:     | (818) 790-3998                                     |
| Affiliation Type Desc: | Environmental Contact                              |
| Entity Name:           | YOUNG RAE RO                                       |
| Entity Title:          | Not reported                                       |
| Affiliation Address:   | 458 FOOTHILL BLVD.                                 |
| Affiliation City:      | LA CANADA FLINTRIDGE                               |

Map ID  
Direction  
Distance  
Elevation

MAP FINDINGS

Site

Database(s)

EDR ID Number  
EPA ID Number

**BOW TIE CLEANERS (Continued)**

**1000133896**

Affiliation State: CA  
Affiliation Country: Not reported  
Affiliation Zip: 91011  
Affiliation Phone: Not reported

Affiliation Type Desc: Legal Owner  
Entity Name: YOUNG RAE RO  
Entity Title: Not reported  
Affiliation Address: 458 FOOTHILL BLVD  
Affiliation City: LA CANADA FLINTRIDGE  
Affiliation State: CA  
Affiliation Country: United States  
Affiliation Zip: 91011  
Affiliation Phone: (818) 790-3998

Name: BOW TIE CLEANERS  
Address: 458 FOOTHILL BLVD  
City,State,Zip: LA CANADA FLINTRIDGE, CA 91011  
Site ID: 99729  
CERS ID: 10290157  
CERS Description: Chemical Storage Facilities

Evaluation:  
Eval General Type: Compliance Evaluation Inspection  
Eval Date: 05-31-2017  
Violations Found: No  
Eval Type: Routine done by local agency  
Eval Notes: Not reported  
Eval Division: Los Angeles County Fire Department  
Eval Program: HW  
Eval Source: CERS

Eval General Type: Compliance Evaluation Inspection  
Eval Date: 04-04-2014  
Violations Found: No  
Eval Type: Routine done by local agency  
Eval Notes: Not reported  
Eval Division: Los Angeles County Fire Department  
Eval Program: HW  
Eval Source: CERS

Eval General Type: Compliance Evaluation Inspection  
Eval Date: 05-31-2017  
Violations Found: No  
Eval Type: Routine done by local agency  
Eval Notes: Not reported  
Eval Division: Los Angeles County Fire Department  
Eval Program: HMRRP  
Eval Source: CERS

Eval General Type: Compliance Evaluation Inspection  
Eval Date: 04-04-2014  
Violations Found: No  
Eval Type: Routine done by local agency  
Eval Notes: Not reported  
Eval Division: Los Angeles County Fire Department  
Eval Program: HMRRP

Map ID  
Direction  
Distance  
Elevation

MAP FINDINGS

Site

Database(s)

EDR ID Number  
EPA ID Number

**BOW TIE CLEANERS (Continued)**

**1000133896**

Eval Source: CERS

Coordinates:

Site ID: 99729  
Facility Name: BOW TIE CLEANERS  
Env Int Type Code: HWG  
Program ID: 10290157  
Coord Name: Not reported  
Ref Point Type Desc: Center of a facility or station.  
Latitude: 34.198910  
Longitude: -118.188310

Affiliation:

Affiliation Type Desc: Document Preparer  
Entity Name: HEE JOON LEE  
Entity Title: Not reported  
Affiliation Address: Not reported  
Affiliation City: Not reported  
Affiliation State: Not reported  
Affiliation Country: Not reported  
Affiliation Zip: Not reported  
Affiliation Phone: Not reported

Affiliation Type Desc: Parent Corporation  
Entity Name: BOW TIE CLEANERS  
Entity Title: Not reported  
Affiliation Address: Not reported  
Affiliation City: Not reported  
Affiliation State: Not reported  
Affiliation Country: Not reported  
Affiliation Zip: Not reported  
Affiliation Phone: Not reported

Affiliation Type Desc: Identification Signer  
Entity Name: YOUNG RAE RO  
Entity Title: OWNER  
Affiliation Address: Not reported  
Affiliation City: Not reported  
Affiliation State: Not reported  
Affiliation Country: Not reported  
Affiliation Zip: Not reported  
Affiliation Phone: Not reported

Affiliation Type Desc: Regional Board Caseworker  
Entity Name: CHRISTINA HUMPHREYS - LOS ANGELES RWQCB (REGION 4)  
Entity Title: Not reported  
Affiliation Address: 320 West 4th Street, Suite 200  
Affiliation City: LOS ANGELES  
Affiliation State: CA  
Affiliation Country: Not reported  
Affiliation Zip: Not reported  
Affiliation Phone: 2135766697

Affiliation Type Desc: CUPA District  
Entity Name: Los Angeles County Fire  
Entity Title: Not reported

Map ID  
Direction  
Distance  
Elevation

MAP FINDINGS

Site

Database(s)

EDR ID Number  
EPA ID Number

**BOW TIE CLEANERS (Continued)**

**1000133896**

Affiliation Address: 5825 Rickenbacker Road  
Affiliation City: Commerce  
Affiliation State: CA  
Affiliation Country: Not reported  
Affiliation Zip: 90040-3027  
Affiliation Phone: (323) 890-4045

Affiliation Type Desc: Facility Mailing Address  
Entity Name: Mailing Address  
Entity Title: Not reported  
Affiliation Address: 458 FOOTHILL BLVD  
Affiliation City: LA CANADA-FLINT  
Affiliation State: CA  
Affiliation Country: Not reported  
Affiliation Zip: 91011  
Affiliation Phone: Not reported

Affiliation Type Desc: Operator  
Entity Name: YOUNG RAE RO  
Entity Title: Not reported  
Affiliation Address: Not reported  
Affiliation City: Not reported  
Affiliation State: Not reported  
Affiliation Country: Not reported  
Affiliation Zip: Not reported  
Affiliation Phone: (818) 790-3998

Affiliation Type Desc: Environmental Contact  
Entity Name: YOUNG RAE RO  
Entity Title: Not reported  
Affiliation Address: 458 FOOTHILL BLVD.  
Affiliation City: LA CANADA FLINTRIDGE  
Affiliation State: CA  
Affiliation Country: Not reported  
Affiliation Zip: 91011  
Affiliation Phone: Not reported

Affiliation Type Desc: Legal Owner  
Entity Name: YOUNG RAE RO  
Entity Title: Not reported  
Affiliation Address: 458 FOOTHILL BLVD  
Affiliation City: LA CANADA FLINTRIDGE  
Affiliation State: CA  
Affiliation Country: United States  
Affiliation Zip: 91011  
Affiliation Phone: (818) 790-3998



Map ID  
Direction  
Distance  
Elevation

MAP FINDINGS

Site

Database(s)

EDR ID Number  
EPA ID Number

**BOW TIE CLEANING & LAUNDRY (Continued)**

**1015732881**

FF: N  
OU: 00  
Action Code: DS  
Action Name: DISCVRY  
SEQ: 1  
Start Date: 2000-11-22 05:00:00  
Finish Date: 2000-11-22 05:00:00  
Qual: Not reported  
Current Action Lead: EPA Perf

Region: 09  
Site ID: 0905746  
EPA ID: CAD981672660  
Site Name: BOW TIE CLEANING & LAUNDRY  
NPL: N  
FF: N  
OU: 00  
Action Code: PA  
Action Name: PA  
SEQ: 1  
Start Date: 2002-10-01 04:00:00  
Finish Date: 2003-03-14 05:00:00  
Qual: N  
Current Action Lead: EPA Perf

**RCRA-SQG:**

Date form received by agency: 11/12/1998  
Facility name: BOW TIE CLEANERS  
Facility address: 458 FOOTHILL BLVD  
LA CANADA, CA 91011  
EPA ID: CAD981672660  
Contact: YI YUNMU  
Contact address: 458 FOOTHILL BLVD  
LA CANADA, CA 91011  
Contact country: US  
Contact telephone: 818-790-3998  
Contact email: Not reported  
EPA Region: 09  
Land type: Private  
Classification: Small Small Quantity Generator  
Description: Handler: generates more than 100 and less than 1000 kg of hazardous waste during any calendar month and accumulates less than 6000 kg of hazardous waste at any time; or generates 100 kg or less of hazardous waste during any calendar month, and accumulates more than 1000 kg of hazardous waste at any time

**Owner/Operator Summary:**

Owner/operator name: YUNMU YI  
Owner/operator address: 458 FOOTHILL BLVD  
LA CANADA, CA 91011  
Owner/operator country: Not reported  
Owner/operator telephone: 818-790-3998  
Owner/operator email: Not reported  
Owner/operator fax: Not reported  
Owner/operator extension: Not reported



Map ID  
Direction  
Distance  
Elevation

MAP FINDINGS

Site

Database(s)

EDR ID Number  
EPA ID Number

**BOW TIE CLEANING & LAUNDRY (Continued)**

**1015732881**

Legal status: Private  
Owner/Operator Type: Owner  
Owner/Op start date: Not reported  
Owner/Op end date: Not reported  
  
Owner/operator name: NOT REQUIRED  
Owner/operator address: NOT REQUIRED  
NOT REQUIRED, ME 99999  
  
Owner/operator country: Not reported  
Owner/operator telephone: 415-555-1212  
Owner/operator email: Not reported  
Owner/operator fax: Not reported  
Owner/operator extension: Not reported  
Legal status: Private  
Owner/Operator Type: Operator  
Owner/Op start date: Not reported  
Owner/Op end date: Not reported

Handler Activities Summary:

U.S. importer of hazardous waste: No  
Mixed waste (haz. and radioactive): No  
Recycler of hazardous waste: No  
Transporter of hazardous waste: No  
Treater, storer or disposer of HW: No  
Underground injection activity: No  
On-site burner exemption: No  
Furnace exemption: No  
Used oil fuel burner: No  
Used oil processor: No  
User oil refiner: No  
Used oil fuel marketer to burner: No  
Used oil Specification marketer: No  
Used oil transfer facility: No  
Used oil transporter: No

Historical Generators:

Date form received by agency: 09/01/1996  
Site name: BOW TIE CLEANERS  
Classification: Small Quantity Generator

Hazardous Waste Summary:

. Waste code: D000  
. Waste name: Not Defined  
  
. Waste code: D039  
. Waste name: TETRACHLOROETHYLENE  
  
. Waste code: F002  
. Waste name: THE FOLLOWING SPENT HALOGENATED SOLVENTS: TETRACHLOROETHYLENE, METHYLENE CHLORIDE, TRICHLOROETHYLENE, 1,1,1-TRICHLOROETHANE, CHLOROBENZENE, 1,1,2-TRICHLORO-1,2,2-TRIFLUOROETHANE, ORTHO-DICHLOROBENZENE, TRICHLOROFLUOROMETHANE, AND 1,1,2, TRICHLOROETHANE; ALL SPENT SOLVENT MIXTURES/BLENDS CONTAINING, BEFORE USE, A TOTAL OF TEN PERCENT OR MORE (BY VOLUME) OF ONE OR MORE OF THE ABOVE HALOGENATED SOLVENTS OR THOSE SOLVENTS LISTED IN F001, F004, AND

Map ID  
Direction  
Distance  
Elevation

MAP FINDINGS

Site

Database(s)

EDR ID Number  
EPA ID Number

**BOW TIE CLEANING & LAUNDRY (Continued)**

**1015732881**

F005; AND STILL BOTTOMS FROM THE RECOVERY OF THESE SPENT SOLVENTS AND SPENT SOLVENT MIXTURES.

Violation Status: No violations found

Evaluation Action Summary:

Evaluation date: 08/26/1994  
Evaluation: COMPLIANCE EVALUATION INSPECTION ON-SITE  
Area of violation: Not reported  
Date achieved compliance: Not reported  
Evaluation lead agency: State Contractor/Grantee

HAZNET:

Name: BOW TIE CLEANERS  
Address: 458 FOOTHILL BLVD  
City,State,Zip: LA CANADA, CA 910110000  
Year: 2005  
GEPaid: CAD981672660  
Contact: CAROLYN VARIAN, OWNER  
Telephone: 8187903998  
Mailing Name: Not reported  
Mailing Address: 458 FOOTHILL BLVD  
Mailing City,St,Zip: LA CANADA FLINTRIDGE, CA 910113503  
Gen County: Los Angeles  
TSD EPA ID: NVR000076158  
TSD County: 99  
Tons: Not reported  
CA Waste Code: -  
Method: R01-Recycler  
Facility County: Los Angeles

Name: BOW TIE CLEANERS  
Address: 458 FOOTHILL BLVD  
City,State,Zip: LA CANADA, CA 910110000  
Year: 2005  
GEPaid: CAD981672660  
Contact: CAROLYN VARIAN, OWNER  
Telephone: 8187903998  
Mailing Name: Not reported  
Mailing Address: 458 FOOTHILL BLVD  
Mailing City,St,Zip: LA CANADA FLINTRIDGE, CA 910113503  
Gen County: Los Angeles  
TSD EPA ID: NVR000076158  
TSD County: 99  
Tons: Not reported  
CA Waste Code: 134-Aqueous solution with total organic residues less than 10 percent  
Method: R01-Recycler  
Facility County: Los Angeles

Name: BOW TIE CLEANERS  
Address: 458 FOOTHILL BLVD  
City,State,Zip: LA CANADA, CA 910110000  
Year: 2005  
GEPaid: CAD981672660  
Contact: CAROLYN VARIAN, OWNER  
Telephone: 8187903998  
Mailing Name: Not reported

Map ID  
Direction  
Distance  
Elevation

MAP FINDINGS

Site

Database(s)

EDR ID Number  
EPA ID Number

**BOW TIE CLEANING & LAUNDRY (Continued)**

**1015732881**

Mailing Address: 458 FOOTHILL BLVD  
Mailing City,St,Zip: LA CANADA FLINTRIDGE, CA 910113503  
Gen County: Los Angeles  
TSD EPA ID: NVR000076158  
TSD County: 99  
Tons: 0.22935  
CA Waste Code: 211-Halogenated solvents (chloroforms, methyl chloride, perchloroethylene, etc)  
Method: R01-Recycler  
Facility County: Los Angeles

Name: BOW TIE CLEANERS  
Address: 458 FOOTHILL BLVD  
City,State,Zip: LA CANADA, CA 910110000  
Year: 2001  
GEPaid: CAD981672660  
Contact: CAROLYN VARIAN, OWNER  
Telephone: 8187903998  
Mailing Name: Not reported  
Mailing Address: 458 FOOTHILL BLVD  
Mailing City,St,Zip: LA CANADA FLINTRIDGE, CA 910113503  
Gen County: Los Angeles  
TSD EPA ID: CAD008302903  
TSD County: Los Angeles  
Tons: 0  
CA Waste Code: 211-Halogenated solvents (chloroforms, methyl chloride, perchloroethylene, etc)  
Method: -  
Facility County: Los Angeles

Name: BOW TIE CLEANERS  
Address: 458 FOOTHILL BLVD  
City,State,Zip: LA CANADA, CA 910110000  
Year: 2001  
GEPaid: CAD981672660  
Contact: CAROLYN VARIAN, OWNER  
Telephone: 8187903998  
Mailing Name: Not reported  
Mailing Address: 458 FOOTHILL BLVD  
Mailing City,St,Zip: LA CANADA FLINTRIDGE, CA 910113503  
Gen County: Los Angeles  
TSD EPA ID: CAD008302903  
TSD County: Los Angeles  
Tons: 0.06  
CA Waste Code: 211-Halogenated solvents (chloroforms, methyl chloride, perchloroethylene, etc)  
Method: H01-Transfer Station  
Facility County: Los Angeles

[Click this hyperlink](#) while viewing on your computer to access 13 additional CA\_HAZNET: record(s) in the EDR Site Report.

Map ID  
Direction  
Distance  
Elevation

MAP FINDINGS

Site

Database(s)

EDR ID Number  
EPA ID Number

**F58**  
**ESE**  
**1/8-1/4**  
**0.179 mi.**  
**943 ft.**

**BOW-TIE CLEANERS**  
**458 FOOTHILL BLVD**  
**LA CANADA, CA 91011**

**RCRA NonGen / NLR**    **1024814328**  
**CAL000308557**

**Site 9 of 13 in cluster F**

**Relative:**  
**Lower**

RCRA NonGen / NLR:

**Actual:**  
**1190 ft.**

Date form received by agency: 06/30/2006  
Facility name: BOW-TIE CLEANERS  
Facility address: 458 FOOTHILL BLVD  
LA CANADA, CA 91011  
EPA ID: CAL000308557  
Contact: YOUNGRAE RO  
Contact address: 458 FOOTHILL BLVD  
LA CANADA, CA 91011-0000  
Contact country: Not reported  
Contact telephone: 818-790-3998  
Contact email: BOWTIE458@GMAIL.COM  
EPA Region: 09  
Classification: Non-Generator  
Description: Handler: Non-Generators do not presently generate hazardous waste

Owner/Operator Summary:

Owner/operator name: YOUNG R RO  
Owner/operator address: 458 FOOTHILL BLVD  
LA CANADA, CA 91011  
Owner/operator country: Not reported  
Owner/operator telephone: 818-790-3998  
Owner/operator email: Not reported  
Owner/operator fax: Not reported  
Owner/operator extension: Not reported  
Legal status: Other  
Owner/Operator Type: Owner  
Owner/Op start date: Not reported  
Owner/Op end date: Not reported

Owner/operator name: YOUNGRAE RO  
Owner/operator address: 458 FOOTHILL BLVD  
LA CANADA, CA 91011  
Owner/operator country: Not reported  
Owner/operator telephone: 818-790-3998  
Owner/operator email: Not reported  
Owner/operator fax: Not reported  
Owner/operator extension: Not reported  
Legal status: Other  
Owner/Operator Type: Operator  
Owner/Op start date: Not reported  
Owner/Op end date: Not reported

Handler Activities Summary:

U.S. importer of hazardous waste: No  
Mixed waste (haz. and radioactive): No  
Recycler of hazardous waste: No  
Transporter of hazardous waste: Yes  
Treater, storer or disposer of HW: No  
Underground injection activity: No  
On-site burner exemption: No  
Furnace exemption: No

Map ID  
Direction  
Distance  
Elevation

MAP FINDINGS

Site

Database(s)

EDR ID Number  
EPA ID Number

**BOW-TIE CLEANERS (Continued)**

**1024814328**

Used oil fuel burner: No  
Used oil processor: No  
User oil refiner: No  
Used oil fuel marketer to burner: No  
Used oil Specification marketer: No  
Used oil transfer facility: No  
Used oil transporter: No

Violation Status: No violations found

**F59  
ESE  
1/8-1/4  
0.179 mi.  
943 ft.**

**BOW-TIE CLEANING & LAUNDRY  
458 FOOTHILL BLVD  
LA CANADA FLINTRIDGE, CA 91011  
Site 10 of 13 in cluster F**

**DRYCLEANERS S121696971  
N/A**

**Relative:  
Lower**

**DRYCLEAN SOUTH COAST:**

**Actual:  
1190 ft.**

Name: BOW-TIE CLEANING & LAUNDRY  
Address: 458 FOOTHILL BLVD  
City,State,Zip: LA CANADA FLINTRIDGE, CA 91011  
Facility ID: 21642  
Application Number: 134356  
Permit Number: M46555  
Status: S  
Representative Name: CAROLYN VARIAN  
Representative Telephone: 818 7903998  
Permit Status: INACTIVE  
BCAT Number: 000234  
BCAT Description: DRY CLEANING EQUIP PERCHLOROETHYLENE  
CCAT Number: 02  
CCAT Description: ADSORBER (DRY CLEANING) REGENERATIVE  
UTM East: 391.25  
UTM North: 3783.6499023

Name: BOW-TIE CLEANING & LAUNDRY  
Address: 458 FOOTHILL BLVD  
City,State,Zip: LA CANADA FLINTRIDGE, CA 91011  
Facility ID: 21642  
Application Number: C43325  
Permit Number: M26696  
Status: S  
Representative Name: CAROLYN VARIAN  
Representative Telephone: 818 7903998  
Permit Status: INACTIVE  
BCAT Number: 000234  
BCAT Description: DRY CLEANING EQUIP PERCHLOROETHYLENE  
CCAT Number: 02  
CCAT Description: ADSORBER (DRY CLEANING) REGENERATIVE  
UTM East: 391.25  
UTM North: 3783.6499023

Name: BOW-TIE CLEANING & LAUNDRY  
Address: 458 FOOTHILL BLVD  
City,State,Zip: LA CANADA FLINTRIDGE, CA 91011  
Facility ID: 21642  
Application Number: 152088  
Permit Number: M56758  
Status: S  
Representative Name: CAROLYN VARIAN

Map ID  
Direction  
Distance  
Elevation

MAP FINDINGS

Site

Database(s)

EDR ID Number  
EPA ID Number

**BOW-TIE CLEANING & LAUNDRY (Continued)**

**S121696971**

Representative Telephone: 818 7903998  
Permit Status: INACTIVE  
BCAT Number: 000234  
BCAT Description: DRY CLEANING EQUIP PERCHLOROETHYLENE  
CCAT Number: 02  
CCAT Description: ADSORBER (DRY CLEANING) REGENERATIVE  
UTM East: 391.25  
UTM North: 3783.6499023

**F60**  
**ESE**  
**1/8-1/4**  
**0.179 mi.**  
**943 ft.**

**BOW TIE CLEANERS, YOUNG RAE RO DBA**  
**458 FOOTHILL BLVD**  
**LA CANADA, CA 91011**  
**Site 11 of 13 in cluster F**

**DRYCLEANERS** **S121695857**  
**N/A**

**Relative:**  
**Lower**

**DRYCLEAN SOUTH COAST:**

**Actual:**  
**1190 ft.**

Name: BOW TIE CLEANERS, YOUNG RAE RO DBA  
Address: 458 FOOTHILL BLVD  
City,State,Zip: LA CANADA, CA 91011  
Facility ID: 147232  
Application Number: 453585  
Permit Number: F81885  
Status: A  
Representative Name: YOUNG RAE RO  
Representative Telephone: 818 7903998  
Permit Status: INACTIVE  
BCAT Number: 000603  
BCAT Description: DRY CLEANING,DRY-TO-DRY NV,W/ SIC,PERC  
CCAT Number: Not reported  
CCAT Description: Not reported  
UTM East: 390.50201416  
UTM North: 3784.657959

Name: BOW TIE CLEANERS, YOUNG RAE RO DBA  
Address: 458 FOOTHILL BLVD  
City,State,Zip: LA CANADA, CA 91011  
Facility ID: 147232  
Application Number: 467805  
Permit Number: F89574  
Status: A  
Representative Name: YOUNG RAE RO  
Representative Telephone: 818 7903998  
Permit Status: ACTIVE  
BCAT Number: 000603  
BCAT Description: DRY CLEANING,DRY-TO-DRY NV,W/ SIC,PERC  
CCAT Number: Not reported  
CCAT Description: Not reported  
UTM East: 390.50201416  
UTM North: 3784.657959

Map ID  
Direction  
Distance  
Elevation

MAP FINDINGS

Site

Database(s)

EDR ID Number  
EPA ID Number

F61  
ESE  
1/8-1/4  
0.193 mi.  
1018 ft.

LA CANADA TIRE  
459 FOOTHILL BLVD  
LA CANADA, CA 91011  
  
Site 12 of 13 in cluster F

RCRA NonGen / NLR 1024875602  
CAL913403331

Relative:  
Lower

RCRA NonGen / NLR:

Actual:  
1191 ft.

Date form received by agency: 12/06/1991  
Facility name: LA CANADA TIRE  
Facility address: 459 FOOTHILL BLVD  
LA CANADA, CA 91011-0000  
EPA ID: CAL913403331  
Contact: PAUL BOBZIN  
Contact address: 459 FOOTHILL BL  
LA CANADA, CA 91011  
Contact country: Not reported  
Contact telephone: 818-521-3726  
Contact email: PBOBZIN459@GMAIL.COM  
EPA Region: 09  
Classification: Non-Generator  
Description: Handler: Non-Generators do not presently generate hazardous waste

Owner/Operator Summary:

Owner/operator name: PAUL BOBZIN  
Owner/operator address: 459 FOOTHILL BL  
LA CANADA, CA 91011  
Owner/operator country: Not reported  
Owner/operator telephone: 818-521-3726  
Owner/operator email: Not reported  
Owner/operator fax: Not reported  
Owner/operator extension: Not reported  
Legal status: Other  
Owner/Operator Type: Operator  
Owner/Op start date: Not reported  
Owner/Op end date: Not reported

Owner/operator name: PAUL BOBZIN  
Owner/operator address: 3840 KESWICK RD  
LA CANADA, CA 91011  
Owner/operator country: Not reported  
Owner/operator telephone: 818-521-3726  
Owner/operator email: Not reported  
Owner/operator fax: Not reported  
Owner/operator extension: Not reported  
Legal status: Other  
Owner/Operator Type: Owner  
Owner/Op start date: Not reported  
Owner/Op end date: Not reported

Handler Activities Summary:

U.S. importer of hazardous waste: No  
Mixed waste (haz. and radioactive): No  
Recycler of hazardous waste: No  
Transporter of hazardous waste: Yes  
Treater, storer or disposer of HW: No  
Underground injection activity: No  
On-site burner exemption: No  
Furnace exemption: No

Map ID  
Direction  
Distance  
Elevation

MAP FINDINGS

Site

Database(s)

EDR ID Number  
EPA ID Number

**LA CANADA TIRE (Continued)**

**1024875602**

Used oil fuel burner: No  
Used oil processor: No  
User oil refiner: No  
Used oil fuel marketer to burner: No  
Used oil Specification marketer: No  
Used oil transfer facility: No  
Used oil transporter: No

Violation Status: No violations found

**F62  
ESE  
1/8-1/4  
0.193 mi.  
1018 ft.**

**LA CANADA FIRESTONE  
459 FOOTHILL BLVD  
LA CANADA FLINTRIDGE, CA 91011  
Site 13 of 13 in cluster F**

**LUST  
CERS HAZ WASTE  
LOS ANGELES CO. HMS  
CERS**

**S104912980  
N/A**

**Relative:  
Lower**

LUST:

**Actual:  
1191 ft.**

Name: LA CANADA FIRESTONE  
Address: 459 FOOTHILL BLVD  
City,State,Zip: LA CANADA FLINTRIDGE, CA 91011  
Lead Agency: LOS ANGELES RWQCB (REGION 4)  
Case Type: LUST Cleanup Site  
Geo Track: [http://geotracker.waterboards.ca.gov/profile\\_report.asp?global\\_id=T0603723047](http://geotracker.waterboards.ca.gov/profile_report.asp?global_id=T0603723047)  
Global Id: T0603723047  
Latitude: 34.199107  
Longitude: -118.188333  
Status: Completed - Case Closed  
Status Date: 02/27/2018  
Case Worker: NB  
RB Case Number: R-25707  
Local Agency: LOS ANGELES COUNTY  
File Location: Regional Board  
Local Case Number: Not reported  
Potential Media Affect: Soil  
Potential Contaminants of Concern: Waste Oil / Motor / Hydraulic / Lubricating  
Site History: Not reported

LUST:

Global Id: T0603723047  
Contact Type: Local Agency Caseworker  
Contact Name: ABIGAIL FLORES  
Organization Name: LOS ANGELES COUNTY  
Address: 900 S. FREMONT AVE.  
City: ALHAMBRA  
Email: Not reported  
Phone Number: Not reported

Global Id: T0603723047  
Contact Type: Regional Board Caseworker  
Contact Name: NHAN BAO  
Organization Name: LOS ANGELES RWQCB (REGION 4)  
Address: 320 WEST 4TH STREET, SUITE 200  
City: LOS ANGELES  
Email: nbao@waterboards.ca.gov  
Phone Number: 2135766703

LUST:

Global Id: T0603723047  
Action Type: ENFORCEMENT



Map ID  
Direction  
Distance  
Elevation

MAP FINDINGS

Site

Database(s)

EDR ID Number  
EPA ID Number

LA CANADA FIRESTONE (Continued)

S104912980

Date: 05/26/2009  
Action: Referral to Regional Board

Global Id: T0603723047  
Action Type: ENFORCEMENT  
Date: 09/29/2009  
Action: Staff Letter

Global Id: T0603723047  
Action Type: RESPONSE  
Date: 03/07/2016  
Action: Other Report / Document

Global Id: T0603723047  
Action Type: RESPONSE  
Date: 01/29/2016  
Action: Other Report / Document

Global Id: T0603723047  
Action Type: ENFORCEMENT  
Date: 04/19/2005  
Action: \* No Action

Global Id: T0603723047  
Action Type: ENFORCEMENT  
Date: 01/05/2016  
Action: Health and Safety Code Section 25296.10(c)

Global Id: T0603723047  
Action Type: Other  
Date: 05/28/1998  
Action: Leak Discovery

Global Id: T0603723047  
Action Type: REMEDIATION  
Date: 04/10/1998  
Action: Permeable Reactive Barrier

Global Id: T0603723047  
Action Type: Other  
Date: 05/08/2000  
Action: Leak Reported

Global Id: T0603723047  
Action Type: ENFORCEMENT  
Date: 09/01/2017  
Action: Notification - Preclosure

Global Id: T0603723047  
Action Type: ENFORCEMENT  
Date: 02/27/2018  
Action: Closure/No Further Action Letter

Global Id: T0603723047  
Action Type: RESPONSE  
Date: 10/30/2009  
Action: Other Report / Document

Map ID  
Direction  
Distance  
Elevation

MAP FINDINGS

Site

Database(s)

EDR ID Number  
EPA ID Number

LA CANADA FIRESTONE (Continued)

S104912980

LUST:

Global Id: T0603723047  
Status: Open - Case Begin Date  
Status Date: 05/28/1998

Global Id: T0603723047  
Status: Open - Referred  
Status Date: 05/26/2009

Global Id: T0603723047  
Status: Open - Site Assessment  
Status Date: 09/29/2009

Global Id: T0603723047  
Status: Open - Eligible for Closure  
Status Date: 06/09/2017

Global Id: T0603723047  
Status: Completed - Case Closed  
Status Date: 02/27/2018

CERS HAZ WASTE:

Site ID: 42412  
CERS ID: 10292104  
Name: LA CANADA FIRESTONE  
Address: 459 FOOTHILL BLVD  
City,State,Zip: LA CANADA FLINTRIDGE, CA 91011  
CERS Description: Hazardous Waste Generator

Violations:

Site ID: 42412  
Site Name: LA CANADA FIRESTONE  
Violation Date: 12-06-2016  
Citation: HSC 6.95 25508(a)(1) - California Health and Safety Code, Chapter 6.95, Section(s) 25508(a)(1)

Violation Description: Failure to complete and electronically submit a site map with all required content.

Violation Notes: Returned to compliance on 02/16/2017. OBSERVATION: The annotated site map submitted to the CUPA does not include scale of map, location and names of adjacent streets, location of hazardous materials, location of emergency response equipment, and all required information listed in CERS for site maps. CORRECTIVE ACTION: Revise the annotated Site Map to include all required content and submit electronically in the California Environmental Reporting System (CERS).

Violation Division: Los Angeles County Fire Department  
Violation Program: HMRRP  
Violation Source: CERS

Site ID: 42412  
Site Name: LA CANADA FIRESTONE  
Violation Date: 12-06-2016  
Citation: HSC 6.95 25508(a)(1) - California Health and Safety Code, Chapter 6.95, Section(s) 25508(a)(1)

Violation Description: Failure to complete and electronically submit hazardous material inventory information for all reportable hazardous materials on site at or above reportable quantities.

Map ID  
Direction  
Distance  
Elevation

MAP FINDINGS

Site

Database(s)

EDR ID Number  
EPA ID Number

**LA CANADA FIRESTONE (Continued)**

**S104912980**

Violation Notes: Returned to compliance on 02/16/2017. OBSERVATION: The facility has not submitted the Hazardous Materials Inventory Chemical Description page for 1 x 275 gallon AST and 1 x 55 gallon drum of waste oil, 5 x 55 gallon ATF, 2 x 55 gallon used oil filters and any hazardous materials of 55 gallons or more to the CUPA. CORRECTIVE ACTION: Complete and submit the Hazardous Materials Inventory Chemical Description page for all materials listed above electronically in the California Environmental Reporting System (CERS).

Violation Division: Los Angeles County Fire Department  
Violation Program: HMRRP  
Violation Source: CERS

Evaluation:  
Eval General Type: Other/Unknown  
Eval Date: 01-26-2017  
Violations Found: No  
Eval Type: Other, not routine, done by local agency  
Eval Notes: Not reported  
Eval Division: Los Angeles County Fire Department  
Eval Program: HMRRP  
Eval Source: CERS

Eval General Type: Compliance Evaluation Inspection  
Eval Date: 10-23-2013  
Violations Found: No  
Eval Type: Routine done by local agency  
Eval Notes: LaCanada Firestone  
Eval Division: Los Angeles County Fire Department  
Eval Program: HMRRP  
Eval Source: CERS

Eval General Type: Compliance Evaluation Inspection  
Eval Date: 10-23-2013  
Violations Found: No  
Eval Type: Routine done by local agency  
Eval Notes: LaCanada Firestone  
Eval Division: Los Angeles County Fire Department  
Eval Program: HW  
Eval Source: CERS

Eval General Type: Compliance Evaluation Inspection  
Eval Date: 12-06-2016  
Violations Found: Yes  
Eval Type: Routine done by local agency  
Eval Notes: Mike Cadena  
Eval Division: Los Angeles County Fire Department  
Eval Program: HMRRP  
Eval Source: CERS

Eval General Type: Compliance Evaluation Inspection  
Eval Date: 10-23-2013  
Violations Found: No  
Eval Type: Routine done by local agency  
Eval Notes: Not reported  
Eval Division: Los Angeles County Fire Department  
Eval Program: HMRRP  
Eval Source: CERS

Map ID  
Direction  
Distance  
Elevation

MAP FINDINGS

Site

Database(s)

EDR ID Number  
EPA ID Number

LA CANADA FIRESTONE (Continued)

S104912980

Eval General Type: Compliance Evaluation Inspection  
Eval Date: 12-06-2016  
Violations Found: No  
Eval Type: Routine done by local agency  
Eval Notes: Mikie Cadena  
Eval Division: Los Angeles County Fire Department  
Eval Program: HW  
Eval Source: CERS

Eval General Type: Compliance Evaluation Inspection  
Eval Date: 10-23-2013  
Violations Found: No  
Eval Type: Routine done by local agency  
Eval Notes: Not reported  
Eval Division: Los Angeles County Fire Department  
Eval Program: HW  
Eval Source: CERS

Coordinates:  
Site ID: 42412  
Facility Name: LA CANADA FIRESTONE  
Env Int Type Code: HWG  
Program ID: 10292104  
Coord Name: Not reported  
Ref Point Type Desc: Center of a facility or station.  
Latitude: 34.199080  
Longitude: -118.188260

Affiliation:  
Affiliation Type Desc: CUPA District  
Entity Name: Los Angeles County Fire  
Entity Title: Not reported  
Affiliation Address: 5825 Rickenbacker Road  
Affiliation City: Commerce  
Affiliation State: CA  
Affiliation Country: Not reported  
Affiliation Zip: 90040-3027  
Affiliation Phone: (323) 890-4045

Affiliation Type Desc: Document Preparer  
Entity Name: PAUL BOBZIN  
Entity Title: Not reported  
Affiliation Address: Not reported  
Affiliation City: Not reported  
Affiliation State: Not reported  
Affiliation Country: Not reported  
Affiliation Zip: Not reported  
Affiliation Phone: Not reported

Affiliation Type Desc: Parent Corporation  
Entity Name: LA CANADA FIRESTONE  
Entity Title: Not reported  
Affiliation Address: Not reported  
Affiliation City: Not reported  
Affiliation State: Not reported  
Affiliation Country: Not reported

Map ID  
Direction  
Distance  
Elevation

MAP FINDINGS

Site

Database(s)

EDR ID Number  
EPA ID Number

LA CANADA FIRESTONE (Continued)

S104912980

Affiliation Zip: Not reported  
Affiliation Phone: Not reported

Affiliation Type Desc: Facility Mailing Address  
Entity Name: Mailing Address  
Entity Title: Not reported  
Affiliation Address: 3840 KESWICK RD  
Affiliation City: LA CANADA FLINTRE  
Affiliation State: CA  
Affiliation Country: Not reported  
Affiliation Zip: 91011  
Affiliation Phone: Not reported

Affiliation Type Desc: Identification Signer  
Entity Name: PAUL A BOBZIN  
Entity Title: PRESIDENT  
Affiliation Address: Not reported  
Affiliation City: Not reported  
Affiliation State: Not reported  
Affiliation Country: Not reported  
Affiliation Zip: Not reported  
Affiliation Phone: Not reported

Affiliation Type Desc: Operator  
Entity Name: PAUL BOBZIN  
Entity Title: Not reported  
Affiliation Address: Not reported  
Affiliation City: Not reported  
Affiliation State: Not reported  
Affiliation Country: Not reported  
Affiliation Zip: Not reported  
Affiliation Phone: (818) 521-3726

Affiliation Type Desc: Local Agency Caseworker  
Entity Name: ABIGAIL FLORES - LOS ANGELES COUNTY  
Entity Title: Not reported  
Affiliation Address: 900 S. FREMONT AVE.  
Affiliation City: ALHAMBRA  
Affiliation State: CA  
Affiliation Country: Not reported  
Affiliation Zip: Not reported  
Affiliation Phone: Not reported

Affiliation Type Desc: Regional Board Caseworker  
Entity Name: NHAN BAO - LOS ANGELES RWQCB (REGION 4)  
Entity Title: Not reported  
Affiliation Address: 320 WEST 4TH STREET, SUITE 200  
Affiliation City: LOS ANGELES  
Affiliation State: CA  
Affiliation Country: Not reported  
Affiliation Zip: Not reported  
Affiliation Phone: 2135766703

Affiliation Type Desc: Environmental Contact  
Entity Name: PAUL BOBZIN  
Entity Title: Not reported  
Affiliation Address: 3840 Keswick Rd.

Map ID  
Direction  
Distance  
Elevation

MAP FINDINGS

Site

Database(s)

EDR ID Number  
EPA ID Number

**LA CANADA FIRESTONE (Continued)**

**S104912980**

Affiliation City: La Canada  
Affiliation State: CA  
Affiliation Country: Not reported  
Affiliation Zip: 91011  
Affiliation Phone: Not reported

Affiliation Type Desc: Legal Owner  
Entity Name: PAUL A BOBZIN  
Entity Title: Not reported  
Affiliation Address: 3840 KESWICK RD  
Affiliation City: LA CANADA FLINTRE  
Affiliation State: CA  
Affiliation Country: United States  
Affiliation Zip: 91011  
Affiliation Phone: (818) 790-1228

Affiliation Type Desc: Property Owner  
Entity Name: PAUL BOBZIN  
Entity Title: Not reported  
Affiliation Address: 3840 KESWICK RD  
Affiliation City: LA CANADA  
Affiliation State: CA  
Affiliation Country: United States  
Affiliation Zip: 91011  
Affiliation Phone: (818) 790-1228

**LOS ANGELES CO. HMS:**

Name: LA CANADA FIRESTONE  
Address: 459 FOOTHILL BLVD  
City,State,Zip: LA CANADA FLINTRIDGE, CA 91011  
Region: LA  
Permit Category: T  
Facility Id: 018388-025707  
Facility Type: 1  
Facility Status: Removed  
Area: 3Z  
Permit Number: 000214625  
Permit Status: Removed

Name: LA CANADA FIRESTONE  
Address: 459 FOOTHILL BLVD  
City,State,Zip: LA CANADA FLINTRIDGE, CA 91011  
Region: LA  
Permit Category: Not reported  
Facility Id: 018388-028098  
Facility Type: Not reported  
Facility Status: OPEN  
Area: 3Z  
Permit Number: Not reported  
Permit Status: Not reported

**CERS:**

Name: LA CANADA FIRESTONE  
Address: 459 FOOTHILL BLVD  
City,State,Zip: LA CANADA FLINTRIDGE, CA 91011

Map ID  
Direction  
Distance  
Elevation

MAP FINDINGS

Site

Database(s)

EDR ID Number  
EPA ID Number

**LA CANADA FIRESTONE (Continued)**

**S104912980**

Site ID: 42412  
CERS ID: 10292104  
CERS Description: Chemical Storage Facilities

Violations:  
Site ID: 42412  
Site Name: LA CANADA FIRESTONE  
Violation Date: 12-06-2016  
Citation: HSC 6.95 25508(a)(1) - California Health and Safety Code, Chapter 6.95, Section(s) 25508(a)(1)  
Violation Description: Failure to complete and electronically submit a site map with all required content.  
Violation Notes: Returned to compliance on 02/16/2017. OBSERVATION: The annotated site map submitted to the CUPA does not include scale of map, location and names of adjacent streets, location of hazardous materials, location of emergency response equipment, and all required information listed in CERS for site maps. CORRECTIVE ACTION: Revise the annotated Site Map to include all required content and submit electronically in the California Environmental Reporting System (CERS).  
Violation Division: Los Angeles County Fire Department  
Violation Program: HMRRP  
Violation Source: CERS

Site ID: 42412  
Site Name: LA CANADA FIRESTONE  
Violation Date: 12-06-2016  
Citation: HSC 6.95 25508(a)(1) - California Health and Safety Code, Chapter 6.95, Section(s) 25508(a)(1)  
Violation Description: Failure to complete and electronically submit hazardous material inventory information for all reportable hazardous materials on site at or above reportable quantities.  
Violation Notes: Returned to compliance on 02/16/2017. OBSERVATION: The facility has not submitted the Hazardous Materials Inventory Chemical Description page for 1 x 275 gallon AST and 1 x 55 gallon drum of waste oil, 5 x 55 gallon ATF, 2 x 55 gallon used oil filters and any hazardous materials of 55 gallons or more to the CUPA. CORRECTIVE ACTION: Complete and submit the Hazardous Materials Inventory Chemical Description page for all materials listed above electronically in the California Environmental Reporting System (CERS).  
Violation Division: Los Angeles County Fire Department  
Violation Program: HMRRP  
Violation Source: CERS

Evaluation:  
Eval General Type: Other/Unknown  
Eval Date: 01-26-2017  
Violations Found: No  
Eval Type: Other, not routine, done by local agency  
Eval Notes: Not reported  
Eval Division: Los Angeles County Fire Department  
Eval Program: HMRRP  
Eval Source: CERS

Eval General Type: Compliance Evaluation Inspection  
Eval Date: 10-23-2013  
Violations Found: No  
Eval Type: Routine done by local agency

Map ID  
Direction  
Distance  
Elevation

MAP FINDINGS

Site

Database(s)

EDR ID Number  
EPA ID Number

**LA CANADA FIRESTONE (Continued)**

**S104912980**

Eval Notes: LaCanada Firestone  
Eval Division: Los Angeles County Fire Department  
Eval Program: HMRRP  
Eval Source: CERS

Eval General Type: Compliance Evaluation Inspection  
Eval Date: 10-23-2013  
Violations Found: No  
Eval Type: Routine done by local agency  
Eval Notes: LaCanada Firestone  
Eval Division: Los Angeles County Fire Department  
Eval Program: HW  
Eval Source: CERS

Eval General Type: Compliance Evaluation Inspection  
Eval Date: 12-06-2016  
Violations Found: Yes  
Eval Type: Routine done by local agency  
Eval Notes: Mike Cadena  
Eval Division: Los Angeles County Fire Department  
Eval Program: HMRRP  
Eval Source: CERS

Eval General Type: Compliance Evaluation Inspection  
Eval Date: 10-23-2013  
Violations Found: No  
Eval Type: Routine done by local agency  
Eval Notes: Not reported  
Eval Division: Los Angeles County Fire Department  
Eval Program: HMRRP  
Eval Source: CERS

Eval General Type: Compliance Evaluation Inspection  
Eval Date: 12-06-2016  
Violations Found: No  
Eval Type: Routine done by local agency  
Eval Notes: Mikie Cadena  
Eval Division: Los Angeles County Fire Department  
Eval Program: HW  
Eval Source: CERS

Eval General Type: Compliance Evaluation Inspection  
Eval Date: 10-23-2013  
Violations Found: No  
Eval Type: Routine done by local agency  
Eval Notes: Not reported  
Eval Division: Los Angeles County Fire Department  
Eval Program: HW  
Eval Source: CERS

Coordinates:  
Site ID: 42412  
Facility Name: LA CANADA FIRESTONE  
Env Int Type Code: HWG  
Program ID: 10292104  
Coord Name: Not reported  
Ref Point Type Desc: Center of a facility or station.



Map ID  
Direction  
Distance  
Elevation

MAP FINDINGS

Site

Database(s)

EDR ID Number  
EPA ID Number

**LA CANADA FIRESTONE (Continued)**

**S104912980**

Latitude: 34.199080  
Longitude: -118.188260

Affiliation:

Affiliation Type Desc: CUPA District  
Entity Name: Los Angeles County Fire  
Entity Title: Not reported  
Affiliation Address: 5825 Rickenbacker Road  
Affiliation City: Commerce  
Affiliation State: CA  
Affiliation Country: Not reported  
Affiliation Zip: 90040-3027  
Affiliation Phone: (323) 890-4045

Affiliation Type Desc: Document Preparer  
Entity Name: PAUL BOBZIN  
Entity Title: Not reported  
Affiliation Address: Not reported  
Affiliation City: Not reported  
Affiliation State: Not reported  
Affiliation Country: Not reported  
Affiliation Zip: Not reported  
Affiliation Phone: Not reported

Affiliation Type Desc: Parent Corporation  
Entity Name: LA CANADA FIRESTONE  
Entity Title: Not reported  
Affiliation Address: Not reported  
Affiliation City: Not reported  
Affiliation State: Not reported  
Affiliation Country: Not reported  
Affiliation Zip: Not reported  
Affiliation Phone: Not reported

Affiliation Type Desc: Facility Mailing Address  
Entity Name: Mailing Address  
Entity Title: Not reported  
Affiliation Address: 3840 KESWICK RD  
Affiliation City: LA CANADA FLINTRE  
Affiliation State: CA  
Affiliation Country: Not reported  
Affiliation Zip: 91011  
Affiliation Phone: Not reported

Affiliation Type Desc: Identification Signer  
Entity Name: PAUL A BOBZIN  
Entity Title: PRESIDENT  
Affiliation Address: Not reported  
Affiliation City: Not reported  
Affiliation State: Not reported  
Affiliation Country: Not reported  
Affiliation Zip: Not reported  
Affiliation Phone: Not reported

Affiliation Type Desc: Operator  
Entity Name: PAUL BOBZIN  
Entity Title: Not reported

Map ID  
Direction  
Distance  
Elevation

MAP FINDINGS

Site

Database(s)

EDR ID Number  
EPA ID Number

**LA CANADA FIRESTONE (Continued)**

**S104912980**

Affiliation Address: Not reported  
Affiliation City: Not reported  
Affiliation State: Not reported  
Affiliation Country: Not reported  
Affiliation Zip: Not reported  
Affiliation Phone: (818) 521-3726

Affiliation Type Desc: Local Agency Caseworker  
Entity Name: ABIGAIL FLORES - LOS ANGELES COUNTY  
Entity Title: Not reported  
Affiliation Address: 900 S. FREMONT AVE.  
Affiliation City: ALHAMBRA  
Affiliation State: CA  
Affiliation Country: Not reported  
Affiliation Zip: Not reported  
Affiliation Phone: Not reported

Affiliation Type Desc: Regional Board Caseworker  
Entity Name: NHAN BAO - LOS ANGELES RWQCB (REGION 4)  
Entity Title: Not reported  
Affiliation Address: 320 WEST 4TH STREET, SUITE 200  
Affiliation City: LOS ANGELES  
Affiliation State: CA  
Affiliation Country: Not reported  
Affiliation Zip: Not reported  
Affiliation Phone: 2135766703

Affiliation Type Desc: Environmental Contact  
Entity Name: PAUL BOBZIN  
Entity Title: Not reported  
Affiliation Address: 3840 Keswick Rd.  
Affiliation City: La Canada  
Affiliation State: CA  
Affiliation Country: Not reported  
Affiliation Zip: 91011  
Affiliation Phone: Not reported

Affiliation Type Desc: Legal Owner  
Entity Name: PAUL A BOBZIN  
Entity Title: Not reported  
Affiliation Address: 3840 KESWICK RD  
Affiliation City: LA CANADA FLINTRE  
Affiliation State: CA  
Affiliation Country: United States  
Affiliation Zip: 91011  
Affiliation Phone: (818) 790-1228

Affiliation Type Desc: Property Owner  
Entity Name: PAUL BOBZIN  
Entity Title: Not reported  
Affiliation Address: 3840 KESWICK RD  
Affiliation City: LA CANADA  
Affiliation State: CA  
Affiliation Country: United States  
Affiliation Zip: 91011  
Affiliation Phone: (818) 790-1228

Map ID  
Direction  
Distance  
Elevation

MAP FINDINGS

Site

Database(s)

EDR ID Number  
EPA ID Number

**LA CANADA FIRESTONE (Continued)**

**S104912980**

Name: LA CANADA FIRESTONE  
Address: 459 FOOTHILL BLVD  
City,State,Zip: LA CANADA FLINTRIDGE, CA 91011  
Site ID: 42412  
CERS ID: T0603723047  
CERS Description: Leaking Underground Storage Tank Cleanup Site

Violations:

Site ID: 42412  
Site Name: LA CANADA FIRESTONE  
Violation Date: 12-06-2016  
Citation: HSC 6.95 25508(a)(1) - California Health and Safety Code, Chapter 6.95, Section(s) 25508(a)(1)  
Violation Description: Failure to complete and electronically submit a site map with all required content.  
Violation Notes: Returned to compliance on 02/16/2017. OBSERVATION: The annotated site map submitted to the CUPA does not include scale of map, location and names of adjacent streets, location of hazardous materials, location of emergency response equipment, and all required information listed in CERS for site maps. CORRECTIVE ACTION: Revise the annotated Site Map to include all required content and submit electronically in the California Environmental Reporting System (CERS).  
Violation Division: Los Angeles County Fire Department  
Violation Program: HMRRP  
Violation Source: CERS

Site ID: 42412  
Site Name: LA CANADA FIRESTONE  
Violation Date: 12-06-2016  
Citation: HSC 6.95 25508(a)(1) - California Health and Safety Code, Chapter 6.95, Section(s) 25508(a)(1)  
Violation Description: Failure to complete and electronically submit hazardous material inventory information for all reportable hazardous materials on site at or above reportable quantities.  
Violation Notes: Returned to compliance on 02/16/2017. OBSERVATION: The facility has not submitted the Hazardous Materials Inventory Chemical Description page for 1 x 275 gallon AST and 1 x 55 gallon drum of waste oil, 5 x 55 gallon ATF, 2 x 55 gallon used oil filters and any hazardous materials of 55 gallons or more to the CUPA. CORRECTIVE ACTION: Complete and submit the Hazardous Materials Inventory Chemical Description page for all materials listed above electronically in the California Environmental Reporting System (CERS).  
Violation Division: Los Angeles County Fire Department  
Violation Program: HMRRP  
Violation Source: CERS

Evaluation:

Eval General Type: Other/Unknown  
Eval Date: 01-26-2017  
Violations Found: No  
Eval Type: Other, not routine, done by local agency  
Eval Notes: Not reported  
Eval Division: Los Angeles County Fire Department  
Eval Program: HMRRP  
Eval Source: CERS

Eval General Type: Compliance Evaluation Inspection

Map ID  
Direction  
Distance  
Elevation

MAP FINDINGS

Site

Database(s)

EDR ID Number  
EPA ID Number

LA CANADA FIRESTONE (Continued)

S104912980

Eval Date: 10-23-2013  
Violations Found: No  
Eval Type: Routine done by local agency  
Eval Notes: LaCanada Firestone  
Eval Division: Los Angeles County Fire Department  
Eval Program: HMRRP  
Eval Source: CERS

Eval General Type: Compliance Evaluation Inspection  
Eval Date: 10-23-2013  
Violations Found: No  
Eval Type: Routine done by local agency  
Eval Notes: LaCanada Firestone  
Eval Division: Los Angeles County Fire Department  
Eval Program: HW  
Eval Source: CERS

Eval General Type: Compliance Evaluation Inspection  
Eval Date: 12-06-2016  
Violations Found: Yes  
Eval Type: Routine done by local agency  
Eval Notes: Mike Cadena  
Eval Division: Los Angeles County Fire Department  
Eval Program: HMRRP  
Eval Source: CERS

Eval General Type: Compliance Evaluation Inspection  
Eval Date: 10-23-2013  
Violations Found: No  
Eval Type: Routine done by local agency  
Eval Notes: Not reported  
Eval Division: Los Angeles County Fire Department  
Eval Program: HMRRP  
Eval Source: CERS

Eval General Type: Compliance Evaluation Inspection  
Eval Date: 12-06-2016  
Violations Found: No  
Eval Type: Routine done by local agency  
Eval Notes: Mikie Cadena  
Eval Division: Los Angeles County Fire Department  
Eval Program: HW  
Eval Source: CERS

Eval General Type: Compliance Evaluation Inspection  
Eval Date: 10-23-2013  
Violations Found: No  
Eval Type: Routine done by local agency  
Eval Notes: Not reported  
Eval Division: Los Angeles County Fire Department  
Eval Program: HW  
Eval Source: CERS

Coordinates:  
Site ID: 42412  
Facility Name: LA CANADA FIRESTONE  
Env Int Type Code: HWG

Map ID  
Direction  
Distance  
Elevation

MAP FINDINGS

Site

Database(s)

EDR ID Number  
EPA ID Number

**LA CANADA FIRESTONE (Continued)**

**S104912980**

Program ID: 10292104  
Coord Name: Not reported  
Ref Point Type Desc: Center of a facility or station.  
Latitude: 34.199080  
Longitude: -118.188260

Affiliation:

Affiliation Type Desc: CUPA District  
Entity Name: Los Angeles County Fire  
Entity Title: Not reported  
Affiliation Address: 5825 Rickenbacker Road  
Affiliation City: Commerce  
Affiliation State: CA  
Affiliation Country: Not reported  
Affiliation Zip: 90040-3027  
Affiliation Phone: (323) 890-4045

Affiliation Type Desc: Document Preparer  
Entity Name: PAUL BOBZIN  
Entity Title: Not reported  
Affiliation Address: Not reported  
Affiliation City: Not reported  
Affiliation State: Not reported  
Affiliation Country: Not reported  
Affiliation Zip: Not reported  
Affiliation Phone: Not reported

Affiliation Type Desc: Parent Corporation  
Entity Name: LA CANADA FIRESTONE  
Entity Title: Not reported  
Affiliation Address: Not reported  
Affiliation City: Not reported  
Affiliation State: Not reported  
Affiliation Country: Not reported  
Affiliation Zip: Not reported  
Affiliation Phone: Not reported

Affiliation Type Desc: Facility Mailing Address  
Entity Name: Mailing Address  
Entity Title: Not reported  
Affiliation Address: 3840 KESWICK RD  
Affiliation City: LA CANADA FLINTRE  
Affiliation State: CA  
Affiliation Country: Not reported  
Affiliation Zip: 91011  
Affiliation Phone: Not reported

Affiliation Type Desc: Identification Signer  
Entity Name: PAUL A BOBZIN  
Entity Title: PRESIDENT  
Affiliation Address: Not reported  
Affiliation City: Not reported  
Affiliation State: Not reported  
Affiliation Country: Not reported  
Affiliation Zip: Not reported  
Affiliation Phone: Not reported

Map ID  
Direction  
Distance  
Elevation

MAP FINDINGS

Site

Database(s)

EDR ID Number  
EPA ID Number

LA CANADA FIRESTONE (Continued)

S104912980

Affiliation Type Desc: Operator  
Entity Name: PAUL BOBZIN  
Entity Title: Not reported  
Affiliation Address: Not reported  
Affiliation City: Not reported  
Affiliation State: Not reported  
Affiliation Country: Not reported  
Affiliation Zip: Not reported  
Affiliation Phone: (818) 521-3726

Affiliation Type Desc: Local Agency Caseworker  
Entity Name: ABIGAIL FLORES - LOS ANGELES COUNTY  
Entity Title: Not reported  
Affiliation Address: 900 S. FREMONT AVE.  
Affiliation City: ALHAMBRA  
Affiliation State: CA  
Affiliation Country: Not reported  
Affiliation Zip: Not reported  
Affiliation Phone: Not reported

Affiliation Type Desc: Regional Board Caseworker  
Entity Name: NHAN BAO - LOS ANGELES RWQCB (REGION 4)  
Entity Title: Not reported  
Affiliation Address: 320 WEST 4TH STREET, SUITE 200  
Affiliation City: LOS ANGELES  
Affiliation State: CA  
Affiliation Country: Not reported  
Affiliation Zip: Not reported  
Affiliation Phone: 2135766703

Affiliation Type Desc: Environmental Contact  
Entity Name: PAUL BOBZIN  
Entity Title: Not reported  
Affiliation Address: 3840 Keswick Rd.  
Affiliation City: La Canada  
Affiliation State: CA  
Affiliation Country: Not reported  
Affiliation Zip: 91011  
Affiliation Phone: Not reported

Affiliation Type Desc: Legal Owner  
Entity Name: PAUL A BOBZIN  
Entity Title: Not reported  
Affiliation Address: 3840 KESWICK RD  
Affiliation City: LA CANADA FLINTRE  
Affiliation State: CA  
Affiliation Country: United States  
Affiliation Zip: 91011  
Affiliation Phone: (818) 790-1228

Affiliation Type Desc: Property Owner  
Entity Name: PAUL BOBZIN  
Entity Title: Not reported  
Affiliation Address: 3840 KESWICK RD  
Affiliation City: LA CANADA  
Affiliation State: CA  
Affiliation Country: United States

Map ID  
 Direction  
 Distance  
 Elevation

MAP FINDINGS

EDR ID Number  
 EPA ID Number

Site Database(s)

**LA CANADA FIRESTONE (Continued)**

**S104912980**

Affiliation Zip: 91011  
 Affiliation Phone: (818) 790-1228

**G63  
 NW  
 1/8-1/4  
 0.206 mi.  
 1087 ft.**

**LA CANADA AUTO REPAIR  
 743 FOOTHILL BLVD  
 LA CANADA FLINTRIDGE, CA 91011**

**CERS HAZ WASTE  
 LOS ANGELES CO. HMS  
 CERS**

**S108239891  
 N/A**

**Site 1 of 4 in cluster G**

**Relative:  
 Higher**

CERS HAZ WASTE:

**Actual:  
 1253 ft.**

Site ID: 128670  
 CERS ID: 10293004  
 Name: FLINTRIDGE AUTOMOTIVE  
 Address: 743 FOOTHILL BLVD  
 City,State,Zip: LA CANADA FLINTRIDGE, CA 91011  
 CERS Description: Hazardous Waste Generator

Violations:

Site ID: 128670  
 Site Name: Flintridge Automotive  
 Violation Date: 05-26-2016  
 Citation: 19 CCR 6.95 25508(a)(1) - California Code of Regulations, Title 19, Chapter 6.95, Section(s) 25508(a)(1)  
 Violation Description: Failure to complete and electronically submit the Business Activities Page and/or Business Owner Operator Identification Page.  
 Violation Notes: Returned to compliance on 12/13/2016. OBSERVATION: The owner/operator needOBSERVATION: The Business Activities page has not been submitted to this department. CORRECTIVE ACTION: Complete the Business Activities page and submit electronically in the California Environmental Reporting System (CERS). to electronically submit a corrected business plan within 30 days from the date of the notice from the unified program agency. CORRECTIVE ACTION: Make all necessary corrections to CERS submittals by [00/00/14].HSC 25508(a)(2)  
 Violation Division: Los Angeles County Fire Department  
 Violation Program: HMRRP  
 Violation Source: CERS

Evaluation:

Eval General Type: Compliance Evaluation Inspection  
 Eval Date: 05-26-2016  
 Violations Found: No  
 Eval Type: Routine done by local agency  
 Eval Notes: Grigor Farmanyan, owner  
 Eval Division: Los Angeles County Fire Department  
 Eval Program: HW  
 Eval Source: CERS

Eval General Type: Compliance Evaluation Inspection  
 Eval Date: 05-26-2016  
 Violations Found: Yes  
 Eval Type: Routine done by local agency  
 Eval Notes: Grigor Farmanyan, owner  
 Eval Division: Los Angeles County Fire Department  
 Eval Program: HMRRP  
 Eval Source: CERS

Eval General Type: Other/Unknown

Map ID  
Direction  
Distance  
Elevation

MAP FINDINGS

Site

Database(s)

EDR ID Number  
EPA ID Number

**LA CANADA AUTO REPAIR (Continued)**

**S108239891**

Eval Date: 12-13-2016  
Violations Found: No  
Eval Type: Other, not routine, done by local agency  
Eval Notes: Not reported  
Eval Division: Los Angeles County Fire Department  
Eval Program: HMRRP  
Eval Source: CERS

Coordinates:

Site ID: 128670  
Facility Name: Flintridge Automotive  
Env Int Type Code: HWG  
Program ID: 10293004  
Coord Name: Not reported  
Ref Point Type Desc: Center of a facility or station.  
Latitude: 34.202420  
Longitude: -118.195180

Affiliation:

Affiliation Type Desc: Document Preparer  
Entity Name: greg fermanyan  
Entity Title: Not reported  
Affiliation Address: Not reported  
Affiliation City: Not reported  
Affiliation State: Not reported  
Affiliation Country: Not reported  
Affiliation Zip: Not reported  
Affiliation Phone: Not reported

Affiliation Type Desc: Environmental Contact  
Entity Name: GREG FERMANYAN  
Entity Title: Not reported  
Affiliation Address: 743 FOOTHILL BLVD  
Affiliation City: LA CANADA  
Affiliation State: CA  
Affiliation Country: Not reported  
Affiliation Zip: 91011  
Affiliation Phone: Not reported

Affiliation Type Desc: Identification Signer  
Entity Name: greg fermanyan  
Entity Title: OWNER  
Affiliation Address: Not reported  
Affiliation City: Not reported  
Affiliation State: Not reported  
Affiliation Country: Not reported  
Affiliation Zip: Not reported  
Affiliation Phone: Not reported

Affiliation Type Desc: Parent Corporation  
Entity Name: FLINTRIDGE AUTOMOTIVE  
Entity Title: Not reported  
Affiliation Address: Not reported  
Affiliation City: Not reported  
Affiliation State: Not reported  
Affiliation Country: Not reported



Map ID  
Direction  
Distance  
Elevation

MAP FINDINGS

Site

Database(s)

EDR ID Number  
EPA ID Number

**LA CANADA AUTO REPAIR (Continued)**

**S108239891**

Affiliation Zip: Not reported  
Affiliation Phone: Not reported

Affiliation Type Desc: Facility Mailing Address  
Entity Name: Mailing Address  
Entity Title: Not reported  
Affiliation Address: 743 foothill blvd  
Affiliation City: la canada  
Affiliation State: CA  
Affiliation Country: Not reported  
Affiliation Zip: 91011  
Affiliation Phone: Not reported

Affiliation Type Desc: Legal Owner  
Entity Name: GREG FERMANYAN  
Entity Title: Not reported  
Affiliation Address: 4657 TUJUNGA AVE 102  
Affiliation City: STUDIO CITY  
Affiliation State: CA  
Affiliation Country: United States  
Affiliation Zip: 91602  
Affiliation Phone: (818) 284-7271

Affiliation Type Desc: Operator  
Entity Name: FLINTRIDGE AUTOMOTIVE  
Entity Title: Not reported  
Affiliation Address: Not reported  
Affiliation City: Not reported  
Affiliation State: Not reported  
Affiliation Country: Not reported  
Affiliation Zip: Not reported  
Affiliation Phone: (818) 790-4900

Affiliation Type Desc: CUPA District  
Entity Name: Los Angeles County Fire  
Entity Title: Not reported  
Affiliation Address: 5825 Rickenbacker Road  
Affiliation City: Commerce  
Affiliation State: CA  
Affiliation Country: Not reported  
Affiliation Zip: 90040-3027  
Affiliation Phone: (323) 890-4045

**LOS ANGELES CO. HMS:**

Name: LA CANADA AUTO REPAIR  
Address: 743 FOOTHILL BLVD  
City,State,Zip: LA CANADA FLINTRIDGE, CA 91011  
Region: LA  
Permit Category: Not reported  
Facility Id: 019732-047136  
Facility Type: Not reported  
Facility Status: OPEN  
Area: 3Z  
Permit Number: Not reported  
Permit Status: Not reported

Map ID  
Direction  
Distance  
Elevation

MAP FINDINGS

Site

Database(s)

EDR ID Number  
EPA ID Number

LA CANADA AUTO REPAIR (Continued)

S108239891

CERS:

Name: FLINTRIDGE AUTOMOTIVE  
Address: 743 FOOTHILL BLVD  
City,State,Zip: LA CANADA FLINTRIDGE, CA 91011  
Site ID: 128670  
CERS ID: 10293004  
CERS Description: Chemical Storage Facilities

Violations:

Site ID: 128670  
Site Name: Flintridge Automotive  
Violation Date: 05-26-2016  
Citation: 19 CCR 6.95 25508(a)(1) - California Code of Regulations, Title 19, Chapter 6.95, Section(s) 25508(a)(1)  
Violation Description: Failure to complete and electronically submit the Business Activities Page and/or Business Owner Operator Identification Page.  
Violation Notes: Returned to compliance on 12/13/2016. OBSERVATION: The owner/operator needOBSERVATION: The Business Activities page has not been submitted to this department. CORRECTIVE ACTION: Complete the Business Activities page and submit electronically in the California Environmental Reporting System (CERS). to electronically submit a corrected business plan within 30 days from the date of the notice from the unified program agency. CORRECTIVE ACTION: Make all necessary corrections to CERS submittals by [00/00/14].HSC 25508(a)(2)  
Violation Division: Los Angeles County Fire Department  
Violation Program: HMRRP  
Violation Source: CERS

Evaluation:

Eval General Type: Compliance Evaluation Inspection  
Eval Date: 05-26-2016  
Violations Found: No  
Eval Type: Routine done by local agency  
Eval Notes: Grigor Farmanyany, owner  
Eval Division: Los Angeles County Fire Department  
Eval Program: HW  
Eval Source: CERS

Eval General Type: Compliance Evaluation Inspection  
Eval Date: 05-26-2016  
Violations Found: Yes  
Eval Type: Routine done by local agency  
Eval Notes: Grigor Farmanyany, owner  
Eval Division: Los Angeles County Fire Department  
Eval Program: HMRRP  
Eval Source: CERS

Eval General Type: Other/Unknown  
Eval Date: 12-13-2016  
Violations Found: No  
Eval Type: Other, not routine, done by local agency  
Eval Notes: Not reported  
Eval Division: Los Angeles County Fire Department  
Eval Program: HMRRP  
Eval Source: CERS

Map ID  
Direction  
Distance  
Elevation

MAP FINDINGS

Site

Database(s)

EDR ID Number  
EPA ID Number

LA CANADA AUTO REPAIR (Continued)

S108239891

Coordinates:

Site ID: 128670  
Facility Name: Flintridge Automotive  
Env Int Type Code: HWG  
Program ID: 10293004  
Coord Name: Not reported  
Ref Point Type Desc: Center of a facility or station.  
Latitude: 34.202420  
Longitude: -118.195180

Affiliation:

Affiliation Type Desc: Document Preparer  
Entity Name: greg fermanyan  
Entity Title: Not reported  
Affiliation Address: Not reported  
Affiliation City: Not reported  
Affiliation State: Not reported  
Affiliation Country: Not reported  
Affiliation Zip: Not reported  
Affiliation Phone: Not reported

Affiliation Type Desc: Environmental Contact  
Entity Name: GREG FERMANYAN  
Entity Title: Not reported  
Affiliation Address: 743 FOOTHILL BLVD  
Affiliation City: LA CANADA  
Affiliation State: CA  
Affiliation Country: Not reported  
Affiliation Zip: 91011  
Affiliation Phone: Not reported

Affiliation Type Desc: Identification Signer  
Entity Name: greg fermanyan  
Entity Title: OWNER  
Affiliation Address: Not reported  
Affiliation City: Not reported  
Affiliation State: Not reported  
Affiliation Country: Not reported  
Affiliation Zip: Not reported  
Affiliation Phone: Not reported

Affiliation Type Desc: Parent Corporation  
Entity Name: FLINTRIDGE AUTOMOTIVE  
Entity Title: Not reported  
Affiliation Address: Not reported  
Affiliation City: Not reported  
Affiliation State: Not reported  
Affiliation Country: Not reported  
Affiliation Zip: Not reported  
Affiliation Phone: Not reported

Affiliation Type Desc: Facility Mailing Address  
Entity Name: Mailing Address  
Entity Title: Not reported  
Affiliation Address: 743 foothill blvd  
Affiliation City: la canada

Map ID  
Direction  
Distance  
Elevation

MAP FINDINGS

Site

Database(s)

EDR ID Number  
EPA ID Number

**LA CANADA AUTO REPAIR (Continued)**

**S108239891**

Affiliation State: CA  
Affiliation Country: Not reported  
Affiliation Zip: 91011  
Affiliation Phone: Not reported

Affiliation Type Desc: Legal Owner  
Entity Name: GREG FERMANYAN  
Entity Title: Not reported  
Affiliation Address: 4657 TUJUNGA AVE 102  
Affiliation City: STUDIO CITY  
Affiliation State: CA  
Affiliation Country: United States  
Affiliation Zip: 91602  
Affiliation Phone: (818) 284-7271

Affiliation Type Desc: Operator  
Entity Name: FLINTRIDGE AUTOMOTIVE  
Entity Title: Not reported  
Affiliation Address: Not reported  
Affiliation City: Not reported  
Affiliation State: Not reported  
Affiliation Country: Not reported  
Affiliation Zip: Not reported  
Affiliation Phone: (818) 790-4900

Affiliation Type Desc: CUPA District  
Entity Name: Los Angeles County Fire  
Entity Title: Not reported  
Affiliation Address: 5825 Rickenbacker Road  
Affiliation City: Commerce  
Affiliation State: CA  
Affiliation Country: Not reported  
Affiliation Zip: 90040-3027  
Affiliation Phone: (323) 890-4045

**H64**  
**ESE**  
**1/8-1/4**  
**0.212 mi.**  
**1120 ft.**

**CRYSTAL CLEANERS**  
**444 446 FOOTHILL BLVD**  
**LACANADA, CA 91011**

**Site 1 of 5 in cluster H**

**RCRA-SQG 1001122831**  
**HAZNET CAR000016691**

**Relative:**  
**Lower**

RCRA-SQG:

Date form received by agency: 12/03/1996  
Facility name: CRYSTAL CLEANERS  
Facility address: 444 446 FOOTHILL BLVD  
LACANADA, CA 91011  
EPA ID: CAR000016691  
Mailing address: 446 FOOTHILL BLVD  
LACANADA, CA 91011  
Contact: NAM KIM  
Contact address: 444 446 FOOTHILL BLVD  
LACANADA, CA 91011  
Contact country: US  
Contact telephone: 818-241-1155  
Contact email: Not reported  
EPA Region: 09  
Classification: Small Small Quantity Generator

**Actual:**  
**1182 ft.**

Map ID  
Direction  
Distance  
Elevation

MAP FINDINGS

Site

Database(s)

EDR ID Number  
EPA ID Number

**CRYSTAL CLEANERS (Continued)**

**1001122831**

Description: Handler: generates more than 100 and less than 1000 kg of hazardous waste during any calendar month and accumulates less than 6000 kg of hazardous waste at any time; or generates 100 kg or less of hazardous waste during any calendar month, and accumulates more than 1000 kg of hazardous waste at any time

Owner/Operator Summary:

Owner/operator name: KIM NAM OK  
Owner/operator address: 444 448 FOOTHILL BLVD  
LA CANADA, CA 91011  
Owner/operator country: Not reported  
Owner/operator telephone: 818-241-1155  
Owner/operator email: Not reported  
Owner/operator fax: Not reported  
Owner/operator extension: Not reported  
Legal status: Private  
Owner/Operator Type: Owner  
Owner/Op start date: Not reported  
Owner/Op end date: Not reported

Handler Activities Summary:

U.S. importer of hazardous waste: No  
Mixed waste (haz. and radioactive): No  
Recycler of hazardous waste: No  
Transporter of hazardous waste: No  
Treater, storer or disposer of HW: No  
Underground injection activity: No  
On-site burner exemption: No  
Furnace exemption: No  
Used oil fuel burner: No  
Used oil processor: No  
User oil refiner: No  
Used oil fuel marketer to burner: No  
Used oil Specification marketer: No  
Used oil transfer facility: No  
Used oil transporter: No

Violation Status: No violations found

HAZNET:

Name: CRYSTAL CLEANERS  
Address: 444 446 FOOTHILL BLVD  
City,State,Zip: LACANADA, CA 910110000  
Year: 1999  
GEPaid: CAR000016691  
Contact: KIM NAM OK  
Telephone: --  
Mailing Name: Not reported  
Mailing Address: 444 FOOTHILL BLVD  
Mailing City,St,Zip: LA CANADA, CA 910110000  
Gen County: Los Angeles  
TSD EPA ID: CAD981375983  
TSD County: Alameda  
Tons: 0.06  
CA Waste Code: 751-Solids or sludges with halogenated organic compounds >= 1,000 Mg./L  
Method: R01-Recycler  
Facility County: Los Angeles

Map ID  
Direction  
Distance  
Elevation

MAP FINDINGS

Site

Database(s)

EDR ID Number  
EPA ID Number

**CRYSTAL CLEANERS (Continued)**

**1001122831**

Name: CRYSTAL CLEANERS  
Address: 444 446 FOOTHILL BLVD  
City,State,Zip: LACANADA, CA 910110000  
Year: 1999  
GEPaid: CAR000016691  
Contact: KIM NAM OK  
Telephone: --  
Mailing Name: Not reported  
Mailing Address: 444 FOOTHILL BLVD  
Mailing City,St,Zip: LA CANADA, CA 910110000  
Gen County: Los Angeles  
TSD EPA ID: CAD981375983  
TSD County: Alameda  
Tons: 0  
CA Waste Code: 134-Aqueous solution with total organic residues less than 10 percent  
Method: -  
Facility County: Los Angeles

Name: CRYSTAL CLEANERS  
Address: 444 446 FOOTHILL BLVD  
City,State,Zip: LACANADA, CA 910110000  
Year: 1999  
GEPaid: CAR000016691  
Contact: KIM NAM OK  
Telephone: --  
Mailing Name: Not reported  
Mailing Address: 444 FOOTHILL BLVD  
Mailing City,St,Zip: LA CANADA, CA 910110000  
Gen County: Los Angeles  
TSD EPA ID: CAD981375983  
TSD County: Alameda  
Tons: 0  
CA Waste Code: 211-Halogenated solvents (chloroforms, methyl chloride, perchloroethylene, etc)  
Method: R01-Recycler  
Facility County: Los Angeles

Name: CRYSTAL CLEANERS  
Address: 444 446 FOOTHILL BLVD  
City,State,Zip: LACANADA, CA 910110000  
Year: 1998  
GEPaid: CAR000016691  
Contact: KIM NAM OK  
Telephone: --  
Mailing Name: Not reported  
Mailing Address: 444 FOOTHILL BLVD  
Mailing City,St,Zip: LA CANADA, CA 910110000  
Gen County: Los Angeles  
TSD EPA ID: CAD981375983  
TSD County: Alameda  
Tons: 0.1042  
CA Waste Code: 751-Solids or sludges with halogenated organic compounds >= 1,000 Mg./L  
Method: R01-Recycler  
Facility County: Los Angeles

MAP FINDINGS

Map ID  
Direction  
Distance  
Elevation

Site

Database(s)

EDR ID Number  
EPA ID Number

**H65**  
**ESE**  
**1/8-1/4**  
**0.213 mi.**  
**1124 ft.**

**CRYSTAL CLEANER, NAN OK KIM, DBA**  
**444 FOOTHILL -446 BLVD**  
**LA CANADA, CA 91011**

**DRYCLEANERS**    **S121693858**  
**N/A**

**Site 2 of 5 in cluster H**

**Relative:**  
**Lower**

DRYCLEAN SOUTH COAST:

**Actual:**  
**1182 ft.**

Name: CRYSTAL CLEANER, NAN OK KIM, DBA  
Address: 444 FOOTHILL -446 BLVD  
City,State,Zip: LA CANADA, CA 91011  
Facility ID: 110613  
Application Number: 322318  
Permit Number: F4488  
Status: A  
Representative Name: NAM OK KIM  
Representative Telephone: 818 2411155  
Permit Status: INACT\_NR  
BCAT Number: 000601  
BCAT Description: DRY CLEANING, DRY-TO-DRY NON-VENT, PERC  
CCAT Number: Not reported  
CCAT Description: Not reported  
UTM East: 390.54699707  
UTM North: 3784.6311035

**H66**  
**ESE**  
**1/8-1/4**  
**0.213 mi.**  
**1124 ft.**

**CRYSTAL CLEANERS & ALTERATIONS**  
**444 FOOTHILL BOULEVARD**  
**LA CANADA, CA 91011**

**SEMS-ARCHIVE**    **1003109091**  
**CAN000905745**

**Site 3 of 5 in cluster H**

**Relative:**  
**Lower**

SEMS Archive:

**Actual:**  
**1182 ft.**

Site ID: 0905745  
EPA ID: CAN000905745  
Cong District: Not reported  
FIPS Code: 06037  
FF: N  
NPL: Not on the NPL  
Non NPL Status: NFRAP-Site does not qualify for the NPL based on existing information

SEMS Archive Detail:

Region: 09  
Site ID: 0905745  
EPA ID: CAN000905745  
Site Name: CRYSTAL CLEANERS & ALTERATIONS  
NPL: N  
FF: N  
OU: 00  
Action Code: VS  
Action Name: ARCH SITE  
SEQ: 1  
Start Date: Not reported  
Finish Date: 2013-11-08 05:00:00  
Qual: Not reported  
Current Action Lead: EPA Perf In-Hse

Region: 09  
Site ID: 0905745  
EPA ID: CAN000905745  
Site Name: CRYSTAL CLEANERS & ALTERATIONS  
NPL: N

Map ID  
 Direction  
 Distance  
 Elevation

MAP FINDINGS

Site

Database(s)

EDR ID Number  
 EPA ID Number

**CRYSTAL CLEANERS & ALTERATIONS (Continued)**

**1003109091**

|                      |                                |
|----------------------|--------------------------------|
| FF:                  | N                              |
| OU:                  | 00                             |
| Action Code:         | PA                             |
| Action Name:         | PA                             |
| SEQ:                 | 2                              |
| Start Date:          | Not reported                   |
| Finish Date:         | 2007-04-20 04:00:00            |
| Qual:                | N                              |
| Current Action Lead: | EPA Perf                       |
|                      |                                |
| Region:              | 09                             |
| Site ID:             | 0905745                        |
| EPA ID:              | CAN000905745                   |
| Site Name:           | CRYSTAL CLEANERS & ALTERATIONS |
| NPL:                 | N                              |
| FF:                  | N                              |
| OU:                  | 00                             |
| Action Code:         | DS                             |
| Action Name:         | DISCVRY                        |
| SEQ:                 | 1                              |
| Start Date:          | 2000-11-22 05:00:00            |
| Finish Date:         | 2000-11-22 05:00:00            |
| Qual:                | Not reported                   |
| Current Action Lead: | EPA Perf                       |
|                      |                                |
| Region:              | 09                             |
| Site ID:             | 0905745                        |
| EPA ID:              | CAN000905745                   |
| Site Name:           | CRYSTAL CLEANERS & ALTERATIONS |
| NPL:                 | N                              |
| FF:                  | N                              |
| OU:                  | 00                             |
| Action Code:         | PA                             |
| Action Name:         | PA                             |
| SEQ:                 | 1                              |
| Start Date:          | 2002-07-01 04:00:00            |
| Finish Date:         | 2003-06-26 04:00:00            |
| Qual:                | H                              |
| Current Action Lead: | St Perf                        |

**H67**  
**ESE**  
**1/8-1/4**  
**0.213 mi.**  
**1124 ft.**

**CRYSTAL CLEANERS**  
**444 FOOTHILL BLVD.**  
**LA CANADA, CA 91011**  
**Site 4 of 5 in cluster H**

**ENVIROSTOR** **S105954464**  
**N/A**

**Relative:**  
**Lower**  
**Actual:**  
**1182 ft.**

ENVIROSTOR:  
 Name: CRYSTAL CLEANERS  
 Address: 444 FOOTHILL BLVD.  
 City,State,Zip: LA CANADA, CA 91011  
 Facility ID: 19530004  
 Status: Inactive - Action Required  
 Status Date: 06/26/2003  
 Site Code: Not reported  
 Site Type: Evaluation  
 Site Type Detailed: Evaluation  
 Acres: 0.5



Map ID  
Direction  
Distance  
Elevation

MAP FINDINGS

Site

Database(s)

EDR ID Number  
EPA ID Number

**CRYSTAL CLEANERS (Continued)**

**S105954464**

NPL: NO  
Regulatory Agencies: US EPA  
Lead Agency: US EPA  
Program Manager: Not reported  
Supervisor: Juli Propes  
Division Branch: Cleanup Chatsworth  
Assembly: 43  
Senate: 25  
Special Program: Not reported  
Restricted Use: NO  
Site Mgmt Req: NONE SPECIFIED  
Funding: EPA Grant  
Latitude: 34.19881  
Longitude: -118.1880  
APN: NONE SPECIFIED  
Past Use: DRY CLEANING  
Potential COC: \* HALOGENATED ORGANIC COMPOUNDS  
Confirmed COC: NONE SPECIFIED  
Potential Description: SOIL, SV, IA  
Alias Name: CRYSTAL CLEANERS  
Alias Type: Alternate Name  
Alias Name: CAN000905745  
Alias Type: CERCLIS ID  
Alias Name: 19530004  
Alias Type: Envirostor ID Number

Completed Info:

Completed Area Name: PROJECT WIDE  
Completed Sub Area Name: Not reported  
Completed Document Type: Preliminary Assessment Report  
Completed Date: 06/26/2003  
Comments: A Preliminary Assessment was conducted for this site located in La Canada. Potential contaminants of concern include PCE.

Completed Area Name: PROJECT WIDE  
Completed Sub Area Name: Not reported  
Completed Document Type: Site Screening  
Completed Date: 11/22/2000  
Comments: Site Screening Completed

Future Area Name: Not reported  
Future Sub Area Name: Not reported  
Future Document Type: Not reported  
Future Due Date: Not reported  
Schedule Area Name: Not reported  
Schedule Sub Area Name: Not reported  
Schedule Document Type: Not reported  
Schedule Due Date: Not reported  
Schedule Revised Date: Not reported

Map ID  
Direction  
Distance  
Elevation

MAP FINDINGS

Site

Database(s)

EDR ID Number  
EPA ID Number

**G68**  
**NW**  
**1/8-1/4**  
**0.214 mi.**  
**1128 ft.**

**CHASE BANK, FLINTRIDE**  
**749 E FOOTHILL BLVD**  
**LA CANADA, CA 91011**

**RCRA NonGen / NLR**    **1024780416**  
**CAC003000378**

**Site 2 of 4 in cluster G**

**Relative:**  
**Higher**

RCRA NonGen / NLR:

**Actual:**  
**1254 ft.**

Date form received by agency: 02/08/2019  
Facility name: CHASE BANK, FLINTRIDE  
Facility address: 749 E FOOTHILL BLVD  
LA CANADA, CA 91011  
EPA ID: CAC003000378  
Mailing address: 1301 2ND AVE  
SEATTLE, WA 98101  
Contact: CARL WESTERDAHL- PAUL SCHMUCK  
Contact address: 1301 2ND AVE  
SEATTLE, WA 98101  
Contact country: Not reported  
Contact telephone: 206-500-5437  
Contact email: DARYL.K.KEOGH@JPMCHASE.COM  
EPA Region: 09  
Classification: Non-Generator  
Description: Handler: Non-Generators do not presently generate hazardous waste

Owner/Operator Summary:

Owner/operator name: JPMORGAN CHASE BANK N.A.  
Owner/operator address: 1111 POLARIS PARKWAY 1111 POLARIS PARKWAY  
COLUMBUS, OH 43240  
Owner/operator country: Not reported  
Owner/operator telephone: 206-500-5437  
Owner/operator email: Not reported  
Owner/operator fax: Not reported  
Owner/operator extension: Not reported  
Legal status: Other  
Owner/Operator Type: Owner  
Owner/Op start date: Not reported  
Owner/Op end date: Not reported

Owner/operator name: CARL WESTERDAHL- PAUL SCHMUCK  
Owner/operator address: 1301 2ND AVE  
SEATTLE, WA 98101  
Owner/operator country: Not reported  
Owner/operator telephone: 206-500-5437  
Owner/operator email: Not reported  
Owner/operator fax: Not reported  
Owner/operator extension: Not reported  
Legal status: Other  
Owner/Operator Type: Operator  
Owner/Op start date: Not reported  
Owner/Op end date: Not reported

Handler Activities Summary:

U.S. importer of hazardous waste: No  
Mixed waste (haz. and radioactive): No  
Recycler of hazardous waste: No  
Transporter of hazardous waste: No  
Treater, storer or disposer of HW: No  
Underground injection activity: No

Map ID  
Direction  
Distance  
Elevation

MAP FINDINGS

Site

Database(s)

EDR ID Number  
EPA ID Number

**CHASE BANK, FLINTRIDE (Continued)**

**1024780416**

On-site burner exemption: No  
Furnace exemption: No  
Used oil fuel burner: No  
Used oil processor: No  
User oil refiner: No  
Used oil fuel marketer to burner: No  
Used oil Specification marketer: No  
Used oil transfer facility: No  
Used oil transporter: No

Violation Status: No violations found

**G69  
NW  
1/8-1/4  
0.216 mi.  
1138 ft.**

**PEDRO ROMERO DDS, INC  
747 FOOTHILL BLVD  
LA CANADA, CA 91011**

**RCRA NonGen / NLR**

**1024835218  
CAL000376944**

**Site 3 of 4 in cluster G**

**Relative:  
Higher**

RCRA NonGen / NLR:

**Actual:  
1255 ft.**

Date form received by agency: 08/03/2012  
Facility name: PEDRO ROMERO DDS, INC  
Facility address: 747 FOOTHILL BLVD  
LA CANADA, CA 91011  
EPA ID: CAL000376944  
Mailing address: 747 FOOTHILL BLVD SUITE 1  
LA CANADA, CA 91011-0000  
Contact: PEDRO ROMERO  
Contact address: 747 FOOTHILL BLVD SUITE ONE  
LA CANADA, CA 91011  
Contact country: Not reported  
Contact telephone: 818-790-1160  
Contact email: PEDRODDS@LIVE.COM  
EPA Region: 09  
Classification: Non-Generator  
Description: Handler: Non-Generators do not presently generate hazardous waste

**Owner/Operator Summary:**

Owner/operator name: PEDRO ROMERO DDS, INC  
Owner/operator address: 24137 WILLOWBROOKE CT  
VALENCIA, CA 91354  
Owner/operator country: Not reported  
Owner/operator telephone: 661-799-2881  
Owner/operator email: Not reported  
Owner/operator fax: Not reported  
Owner/operator extension: Not reported  
Legal status: Other  
Owner/Operator Type: Owner  
Owner/Op start date: Not reported  
Owner/Op end date: Not reported  
Owner/operator name: PEDRO ROMERO  
Owner/operator address: 747 FOOTHILL BLVD SUITE ONE  
LA CANADA, CA 91011  
Owner/operator country: Not reported  
Owner/operator telephone: 818-790-1160  
Owner/operator email: Not reported  
Owner/operator fax: Not reported  
Owner/operator extension: Not reported

Map ID  
Direction  
Distance  
Elevation

MAP FINDINGS

Site

Database(s)

EDR ID Number  
EPA ID Number

**PEDRO ROMERO DDS, INC (Continued)**

**1024835218**

Legal status: Other  
Owner/Operator Type: Operator  
Owner/Op start date: Not reported  
Owner/Op end date: Not reported

Handler Activities Summary:

U.S. importer of hazardous waste: No  
Mixed waste (haz. and radioactive): No  
Recycler of hazardous waste: No  
Transporter of hazardous waste: Yes  
Treater, storer or disposer of HW: No  
Underground injection activity: No  
On-site burner exemption: No  
Furnace exemption: No  
Used oil fuel burner: No  
Used oil processor: No  
User oil refiner: No  
Used oil fuel marketer to burner: No  
Used oil Specification marketer: No  
Used oil transfer facility: No  
Used oil transporter: No

Violation Status: No violations found

**G70  
NW  
1/8-1/4  
0.216 mi.  
1138 ft.**

**ASTRID SOEGAARD DMD INC  
747 FOOTHILL BLVD STE 2  
LA CANADA, CA 91011  
Site 4 of 4 in cluster G**

**RCRA NonGen / NLR 1024797047  
CAL000181772**

**Relative:  
Higher  
Actual:  
1255 ft.**

RCRA NonGen / NLR:  
Date form received by agency: 07/16/1998  
Facility name: ASTRID SOEGAARD DMD INC  
Facility address: 747 FOOTHILL BLVD STE 2  
LA CANADA, CA 91011-0000  
EPA ID: CAL000181772  
Contact: DR ASTRID SOEGAARD  
Contact address: 747 FOOTHILL BLVD STE 2  
LA CANADA, CA 91011  
Contact country: Not reported  
Contact telephone: 818-790-5531  
Contact email: ASOEGAARDMD@SBCGLOBAL.NET  
EPA Region: 09  
Classification: Non-Generator  
Description: Handler: Non-Generators do not presently generate hazardous waste

Owner/Operator Summary:

Owner/operator name: ASTRID SOEGAARD, D.M.D., INC.  
Owner/operator address: 747 FOOTHILL BLVD STE 2  
LA CANADA, CA 91011  
Owner/operator country: Not reported  
Owner/operator telephone: 818-790-5531  
Owner/operator email: Not reported  
Owner/operator fax: Not reported  
Owner/operator extension: Not reported  
Legal status: Other  
Owner/Operator Type: Owner  
Owner/Op start date: Not reported

Map ID  
Direction  
Distance  
Elevation

MAP FINDINGS

Site

Database(s)

EDR ID Number  
EPA ID Number

**ASTRID SOEGAARD DMD INC (Continued)**

**1024797047**

Owner/Op end date: Not reported  
  
Owner/operator name: DR ASTRID SOEGAARD  
Owner/operator address: 747 FOOTHILL BLVD STE 2  
LA CANADA, CA 91011  
  
Owner/operator country: Not reported  
Owner/operator telephone: 818-790-5531  
Owner/operator email: Not reported  
Owner/operator fax: Not reported  
Owner/operator extension: Not reported  
Legal status: Other  
Owner/Operator Type: Operator  
Owner/Op start date: Not reported  
Owner/Op end date: Not reported

Handler Activities Summary:

U.S. importer of hazardous waste: No  
Mixed waste (haz. and radioactive): No  
Recycler of hazardous waste: No  
Transporter of hazardous waste: Yes  
Treater, storer or disposer of HW: No  
Underground injection activity: No  
On-site burner exemption: No  
Furnace exemption: No  
Used oil fuel burner: No  
Used oil processor: No  
User oil refiner: No  
Used oil fuel marketer to burner: No  
Used oil Specification marketer: No  
Used oil transfer facility: No  
Used oil transporter: No

Violation Status: No violations found

H71  
ESE  
1/8-1/4  
0.232 mi.  
1224 ft.

**INDEPENDENT MERCEDES  
440 FOOTHILL BLVD  
LA CANADA, CA 91011**

**RCRA-SQG 1000209528  
FINDS CAD982318545  
ECHO**

**Site 5 of 5 in cluster H**

Relative:  
Lower  
Actual:  
1177 ft.

RCRA-SQG:  
Date form received by agency: 02/26/1988  
Facility name: INDEPENDENT MERCEDES  
Facility address: 440 FOOTHILL BLVD  
LA CANADA, CA 91011  
  
EPA ID: CAD982318545  
Contact: ENVIRONMENTAL MANAGER  
Contact address: 440 FOOTHILL BLVD  
LA CANADA, CA 91011  
  
Contact country: US  
Contact telephone: 818-790-7979  
Contact email: Not reported  
EPA Region: 09  
Classification: Small Small Quantity Generator  
Description: Handler: generates more than 100 and less than 1000 kg of hazardous waste during any calendar month and accumulates less than 6000 kg of hazardous waste at any time; or generates 100 kg or less of hazardous waste during any calendar month, and accumulates more than 1000 kg of

Map ID  
Direction  
Distance  
Elevation

MAP FINDINGS

Site

Database(s)

EDR ID Number  
EPA ID Number

**INDEPENDENT MERCEDES (Continued)**

**1000209528**

hazardous waste at any time

Owner/Operator Summary:

Owner/operator name: PECK ROSS  
Owner/operator address: NOT REQUIRED  
NOT REQUIRED, ME 99999  
Owner/operator country: Not reported  
Owner/operator telephone: 415-555-1212  
Owner/operator email: Not reported  
Owner/operator fax: Not reported  
Owner/operator extension: Not reported  
Legal status: Private  
Owner/Operator Type: Owner  
Owner/Op start date: Not reported  
Owner/Op end date: Not reported

Owner/operator name: NOT REQUIRED  
Owner/operator address: NOT REQUIRED  
NOT REQUIRED, ME 99999  
Owner/operator country: Not reported  
Owner/operator telephone: 415-555-1212  
Owner/operator email: Not reported  
Owner/operator fax: Not reported  
Owner/operator extension: Not reported  
Legal status: Private  
Owner/Operator Type: Operator  
Owner/Op start date: Not reported  
Owner/Op end date: Not reported

Handler Activities Summary:

U.S. importer of hazardous waste: No  
Mixed waste (haz. and radioactive): No  
Recycler of hazardous waste: No  
Transporter of hazardous waste: No  
Treater, storer or disposer of HW: No  
Underground injection activity: No  
On-site burner exemption: No  
Furnace exemption: No  
Used oil fuel burner: No  
Used oil processor: No  
User oil refiner: No  
Used oil fuel marketer to burner: No  
Used oil Specification marketer: No  
Used oil transfer facility: No  
Used oil transporter: No

Violation Status: No violations found

FINDS:

Registry ID: 110002792737

Environmental Interest/Information System

RCRAInfo is a national information system that supports the Resource Conservation and Recovery Act (RCRA) program through the tracking of events and activities related to facilities that generate, transport, and treat, store, or dispose of hazardous waste. RCRAInfo allows RCRA

Map ID  
Direction  
Distance  
Elevation

MAP FINDINGS

Site

Database(s)

EDR ID Number  
EPA ID Number

**INDEPENDENT MERCEDES (Continued)**

**1000209528**

program staff to track the notification, permit, compliance, and corrective action activities required under RCRA.

[Click this hyperlink](#) while viewing on your computer to access additional FINDS: detail in the EDR Site Report.

ECHO:

Envid: 1000209528  
Registry ID: 110002792737  
DFR URL: <http://echo.epa.gov/detailed-facility-report?fid=110002792737>

**72**  
**ENE**  
**1/8-1/4**  
**0.239 mi.**  
**1264 ft.**

**MESSNER, ERNIE**  
**4556 VINETA AVE**  
**LA CANADA, CA 91011**

**RCRA NonGen / NLR** **1024746921**  
**CAC002966693**

**Relative:**  
**Lower**

RCRA NonGen / NLR:

**Actual:**  
**1208 ft.**

Date form received by agency: 06/15/2018  
Facility name: MESSNER, ERNIE  
Facility address: 4556 VINETA AVE  
LA CANADA, CA 91011  
EPA ID: CAC002966693  
Contact: MESSNER, ERNIE  
Contact address: 4556 VINETA AVE  
LA CANADA, CA 91011  
Contact country: Not reported  
Contact telephone: 818-212-6232  
Contact email: SARAH@PWSEI.COM  
EPA Region: 09  
Classification: Non-Generator  
Description: Handler: Non-Generators do not presently generate hazardous waste

Owner/Operator Summary:

Owner/operator name: MESSNER, ERNIE  
Owner/operator address: 4556 VINETA AVE  
LA CANADA, CA 91011  
Owner/operator country: Not reported  
Owner/operator telephone: 818-212-6232  
Owner/operator email: Not reported  
Owner/operator fax: Not reported  
Owner/operator extension: Not reported  
Legal status: Other  
Owner/Operator Type: Owner  
Owner/Op start date: Not reported  
Owner/Op end date: Not reported

Owner/operator name: MESSNER, ERNIE  
Owner/operator address: 4556 VINETA AVE  
LA CANADA, CA 91011  
Owner/operator country: Not reported  
Owner/operator telephone: 818-212-6232  
Owner/operator email: Not reported  
Owner/operator fax: Not reported  
Owner/operator extension: Not reported  
Legal status: Other

Map ID  
Direction  
Distance  
Elevation

MAP FINDINGS

Site

Database(s)

EDR ID Number  
EPA ID Number

**MESSNER, ERNIE (Continued)**

**1024746921**

Owner/Operator Type: Operator  
Owner/Op start date: Not reported  
Owner/Op end date: Not reported

Handler Activities Summary:

U.S. importer of hazardous waste: No  
Mixed waste (haz. and radioactive): No  
Recycler of hazardous waste: No  
Transporter of hazardous waste: Yes  
Treater, storer or disposer of HW: No  
Underground injection activity: No  
On-site burner exemption: No  
Furnace exemption: No  
Used oil fuel burner: No  
Used oil processor: No  
User oil refiner: No  
Used oil fuel marketer to burner: No  
Used oil Specification marketer: No  
Used oil transfer facility: No  
Used oil transporter: No

Violation Status: No violations found

**I73  
NW  
1/4-1/2  
0.268 mi.  
1414 ft.**

**MOBIL #11-GJ3  
801 FOOTHILL  
LA CANADA, CA 91011  
Site 1 of 2 in cluster I**

**HIST CORTESE S102433502  
N/A**

**Relative:  
Higher  
Actual:  
1263 ft.**

HIST CORTESE:  
edr\_fname: MOBIL #11-GJ3  
edr\_fadd1: 801 FOOTHILL  
City,State,Zip: LA CANADA, CA 91011  
Region: CORTESE  
Facility County Code: 19  
Reg By: LTNKA  
Reg Id: I-03299

**I74  
NW  
1/4-1/2  
0.268 mi.  
1414 ft.**

**MOBIL #11-GJ3  
801 FOOTHILL BLVD W  
LA CANADA-FLINTRIDGE, CA 91011  
Site 2 of 2 in cluster I**

**LUST S103281783  
CERS N/A**

**Relative:  
Higher  
Actual:  
1263 ft.**

LUST:  
Name: MOBIL #11-GJ3  
Address: 801 FOOTHILL BLVD W  
City,State,Zip: LA CANADA-FLINTRIDGE, CA 91011  
Lead Agency: LOS ANGELES COUNTY  
Case Type: LUST Cleanup Site  
Geo Track: [http://geotracker.waterboards.ca.gov/profile\\_report.asp?global\\_id=T0603702903](http://geotracker.waterboards.ca.gov/profile_report.asp?global_id=T0603702903)  
Global Id: T0603702903  
Latitude: 34.202583  
Longitude: -118.1958306  
Status: Completed - Case Closed  
Status Date: 11/16/1992  
Case Worker: JOA



Map ID  
Direction  
Distance  
Elevation

MAP FINDINGS

Site

Database(s)

EDR ID Number  
EPA ID Number

**MOBIL #11-GJ3 (Continued)**

**S103281783**

RB Case Number: I-03299  
Local Agency: LOS ANGELES COUNTY  
File Location: Not reported  
Local Case Number: Not reported  
Potential Media Affect: Soil  
Potential Contaminants of Concern: Gasoline  
Site History: Not reported

LUST:

Global Id: T0603702903  
Contact Type: Local Agency Caseworker  
Contact Name: JOHN AWUJO  
Organization Name: LOS ANGELES COUNTY  
Address: 900 S FREMONT AVE  
City: ALHAMBRA  
Email: jawujo@dpw.lacounty.gov  
Phone Number: 6264583507

Global Id: T0603702903  
Contact Type: Regional Board Caseworker  
Contact Name: YUE RONG  
Organization Name: LOS ANGELES RWQCB (REGION 4)  
Address: 320 W. 4TH ST., SUITE 200  
City: Los Angeles  
Email: yrong@waterboards.ca.gov  
Phone Number: Not reported

LUST:

Global Id: T0603702903  
Action Type: Other  
Date: 08/04/1989  
Action: Leak Discovery

Global Id: T0603702903  
Action Type: Other  
Date: 03/13/1990  
Action: Leak Reported

LUST:

Global Id: T0603702903  
Status: Open - Case Begin Date  
Status Date: 08/04/1989

Global Id: T0603702903  
Status: Open - Site Assessment  
Status Date: 10/12/1989

Global Id: T0603702903  
Status: Completed - Case Closed  
Status Date: 11/16/1992

LUST REG 4:

Region: 4  
Regional Board: 04  
County: Los Angeles

Map ID  
Direction  
Distance  
Elevation

MAP FINDINGS

Site

Database(s)

EDR ID Number  
EPA ID Number

**MOBIL #11-GJ3 (Continued)**

**S103281783**

Facility Id: I-03299  
Status: Case Closed  
Substance: Gasoline  
Substance Quantity: Not reported  
Local Case No: Not reported  
Case Type: Soil  
Abatement Method Used at the Site: Not reported  
Global ID: T0603702903  
W Global ID: Not reported  
Staff: UNK  
Local Agency: 19000  
Cross Street: Not reported  
Enforcement Type: Not reported  
Date Leak Discovered: 8/4/1989  
Date Leak First Reported: 3/13/1990  
Date Leak Record Entered: 3/5/1990  
Date Confirmation Began: 10/12/1989  
Date Leak Stopped: Not reported  
Date Case Last Changed on Database: 12/23/1991  
Date the Case was Closed: 11/16/1992  
How Leak Discovered: Subsurface Monitoring  
How Leak Stopped: Not reported  
Cause of Leak: UNK  
Leak Source: UNK  
Operator: PFISTER, VAN ALEN  
Water System: Not reported  
Well Name: Not reported  
Approx. Dist To Production Well (ft): 2684.6311293366816680756566116  
Source of Cleanup Funding: UNK  
Preliminary Site Assessment Workplan Submitted: Not reported  
Preliminary Site Assessment Began: Not reported  
Pollution Characterization Began: Not reported  
Remediation Plan Submitted: Not reported  
Remedial Action Underway: Not reported  
Post Remedial Action Monitoring Began: Not reported  
Enforcement Action Date: Not reported  
Historical Max MTBE Date: Not reported  
Hist Max MTBE Conc in Groundwater: Not reported  
Hist Max MTBE Conc in Soil: Not reported  
Significant Interim Remedial Action Taken: Not reported  
GW Qualifier: Not reported  
Soil Qualifier: Not reported  
Organization: Not reported  
Owner Contact: Not reported  
Responsible Party: MOBIL OIL CORPORATION  
RP Address: 3800 W ALAMEDA, SUITE 700, BURBANK, 91505  
Program: LUST  
Lat/Long: 34.202583 / -1  
Local Agency Staff: Not reported  
Beneficial Use: Not reported  
Priority: Not reported  
Cleanup Fund Id: Not reported  
Suspended: Not reported  
Assigned Name: Not reported  
Summary: Not reported

Map ID  
 Direction  
 Distance  
 Elevation

MAP FINDINGS

Site

Database(s)

EDR ID Number  
 EPA ID Number

**MOBIL #11-GJ3 (Continued)**

**S103281783**

**CERS:**

Name: MOBIL #11-GJ3  
 Address: 801 FOOTHILL BLVD W  
 City,State,Zip: LA CANADA-FLINTRIDGE, CA 91011  
 Site ID: 222451  
 CERS ID: T0603702903  
 CERS Description: Leaking Underground Storage Tank Cleanup Site

**Affiliation:**

Affiliation Type Desc: Regional Board Caseworker  
 Entity Name: YUE RONG - LOS ANGELES RWQCB (REGION 4)  
 Entity Title: Not reported  
 Affiliation Address: 320 W. 4TH ST., SUITE 200  
 Affiliation City: Los Angeles  
 Affiliation State: CA  
 Affiliation Country: Not reported  
 Affiliation Zip: Not reported  
 Affiliation Phone: Not reported

Affiliation Type Desc: Local Agency Caseworker  
 Entity Name: JOHN AWUJO - LOS ANGELES COUNTY  
 Entity Title: Not reported  
 Affiliation Address: 900 S FREMONT AVE  
 Affiliation City: ALHAMBRA  
 Affiliation State: CA  
 Affiliation Country: Not reported  
 Affiliation Zip: Not reported  
 Affiliation Phone: 6264583507

**J75  
 WNW  
 1/4-1/2  
 0.318 mi.  
 1678 ft.**

**FASHION CLEANERS #2  
 834 FOOTHILL BLVD  
 LA CANADA, CA 91001**

**ENVIROSTOR  
 DRYCLEANERS  
 EMI**

**S103964127  
 N/A**

**Site 1 of 2 in cluster J**

**Relative:  
 Higher  
 Actual:  
 1267 ft.**

**ENVIROSTOR:**  
 Name: FASHION CLEANERS  
 Address: 834 FOOTHILL BLVD.  
 City,State,Zip: LA CANADA, CA 91011  
 Facility ID: 60002259  
 Status: Refer: Local Agency  
 Status Date: 12/14/2015  
 Site Code: Not reported  
 Site Type: Evaluation  
 Site Type Detailed: Evaluation  
 Acres: 0  
 NPL: NO  
 Regulatory Agencies: SMBRP  
 Lead Agency: SMBRP  
 Program Manager: Not reported  
 Supervisor: Sayarah Amirebrahimi  
 Division Branch: Cleanup Chatsworth  
 Assembly: 43  
 Senate: 25  
 Special Program: EPA - PASI  
 Restricted Use: NO  
 Site Mgmt Req: NONE SPECIFIED

Map ID  
Direction  
Distance  
Elevation

MAP FINDINGS

Site

Database(s)

EDR ID Number  
EPA ID Number

**FASHION CLEANERS #2 (Continued)**

**S103964127**

Funding: Not Applicable  
Latitude: 34.20274  
Longitude: -118.1971  
APN: NONE SPECIFIED  
Past Use: NONE SPECIFIED  
Potential COC: NONE SPECIFIED  
Confirmed COC: NONE SPECIFIED  
Potential Description: NONE SPECIFIED  
Alias Name: CAD981994858  
Alias Type: EPA Identification Number  
Alias Name: 60002259  
Alias Type: Envirostor ID Number

Completed Info:

Completed Area Name: PROJECT WIDE  
Completed Sub Area Name: Not reported  
Completed Document Type: PA/SI Site Screening  
Completed Date: 11/22/2000  
Comments: Not reported

Future Area Name: Not reported  
Future Sub Area Name: Not reported  
Future Document Type: Not reported  
Future Due Date: Not reported  
Schedule Area Name: Not reported  
Schedule Sub Area Name: Not reported  
Schedule Document Type: Not reported  
Schedule Due Date: Not reported  
Schedule Revised Date: Not reported

DRYCLEANERS:

Name: FASHION CLEANERS #2  
Address: 834 FOOTHILL BLVD  
City,State,Zip: LA CANADA, CA 910010000  
EPA Id: CAD981994858  
NAICS Code: 81232  
NAICS Description: Drycleaning and Laundry Services (except Coin-Operated)  
SIC Code: 7211  
SIC Description: Power Laundries, Family and Commercial  
Create Date: 07/03/1987  
Facility Active: No  
Inactive Date: 06/30/2006  
Facility Addr2: Not reported  
Owner Name: JOHN M SON  
Owner Address: 14915 HIAWATHA ST  
Owner Address 2: Not reported  
Owner Telephone: 8188380949  
Contact Name: JOHN M SON  
Contact Address: 834 FOOTHILL BLVD  
Contact Address 2: Not reported  
Contact Telephone: 8188090949  
Mailing Name: Not reported  
Mailing Address 1: 834 FOOTHILL BLVD  
Mailing Address 2: Not reported  
Mailing City: LA CANADA FLINTRIDGE  
Mailing State: CA  
Mailing Zip: 910113336

Map ID  
 Direction  
 Distance  
 Elevation

MAP FINDINGS

Site

Database(s)

EDR ID Number  
 EPA ID Number

**FASHION CLEANERS #2 (Continued)**

**S103964127**

Owner Fax: Not reported  
 Region Code: 3

**EMI:**

Name: FASHION CLEANERS # 2, WILLIAM  
 Address: 834 FOOTHILL BLVD  
 City,State,Zip: LA CANADA FLINTRIDGE, CA 910010000  
 Year: 1990  
 County Code: 19  
 Air Basin: SC  
 Facility ID: 79810  
 Air District Name: SC  
 SIC Code: 7216  
 Air District Name: SOUTH COAST AQMD  
 Community Health Air Pollution Info System: Not reported  
 Consolidated Emission Reporting Rule: Not reported  
 Total Organic Hydrocarbon Gases Tons/Yr: 1  
 Reactive Organic Gases Tons/Yr: 0  
 Carbon Monoxide Emissions Tons/Yr: 0  
 NOX - Oxides of Nitrogen Tons/Yr: 0  
 SOX - Oxides of Sulphur Tons/Yr: 0  
 Particulate Matter Tons/Yr: 0  
 Part. Matter 10 Micrometers and Smlr Tons/Yr:0

**J76**  
**WNW**  
**1/4-1/2**  
**0.318 mi.**  
**1678 ft.**

**FASHION CLEANERS**  
**834 FOOTHILL BOULEVARD**  
**LA CANADA, CA 91011**  
**Site 2 of 2 in cluster J**

**SEMS-ARCHIVE 1015730653**  
**RCRA-SQG CAD981994858**

**Relative:**  
**Higher**  
**Actual:**  
**1267 ft.**

SEMS Archive:  
 Site ID: 0905744  
 EPA ID: CAD981994858  
 Cong District: Not reported  
 FIPS Code: 06037  
 FF: N  
 NPL: Not on the NPL  
 Non NPL Status: NFRAP-Site does not qualify for the NPL based on existing information

**SEMS Archive Detail:**

Region: 09  
 Site ID: 0905744  
 EPA ID: CAD981994858  
 Site Name: FASHION CLEANERS  
 NPL: N  
 FF: N  
 OU: 00  
 Action Code: VS  
 Action Name: ARCH SITE  
 SEQ: 1  
 Start Date: Not reported  
 Finish Date: 2013-11-07 05:00:00  
 Qual: Not reported  
 Current Action Lead: EPA Perf In-Hse

Region: 09  
 Site ID: 0905744  
 EPA ID: CAD981994858

Map ID  
Direction  
Distance  
Elevation

MAP FINDINGS

Site

Database(s)

EDR ID Number  
EPA ID Number

**FASHION CLEANERS (Continued)**

**1015730653**

Site Name: FASHION CLEANERS  
NPL: N  
FF: N  
OU: 00  
Action Code: DS  
Action Name: DISCVRY  
SEQ: 1  
Start Date: 2000-11-22 05:00:00  
Finish Date: 2000-11-22 05:00:00  
Qual: Not reported  
Current Action Lead: EPA Perf

Region: 09  
Site ID: 0905744  
EPA ID: CAD981994858  
Site Name: FASHION CLEANERS  
NPL: N  
FF: N  
OU: 00  
Action Code: PA  
Action Name: PA  
SEQ: 1  
Start Date: 2002-10-01 04:00:00  
Finish Date: 2006-07-24 04:00:00  
Qual: N  
Current Action Lead: EPA Perf

**RCRA-SQG:**

Date form received by agency: 09/01/1996  
Facility name: FASHION CLEANERS  
Facility address: 834 FOOTHILL BLVD  
ARCADIA, CA 91006  
EPA ID: CAD981994858  
Contact: Not reported  
Contact address: Not reported  
Not reported  
Contact country: US  
Contact telephone: Not reported  
Contact email: Not reported  
EPA Region: 09  
Land type: Facility is not located on Indian land. Additional information is not known.  
Classification: Small Small Quantity Generator  
Description: Handler: generates more than 100 and less than 1000 kg of hazardous waste during any calendar month and accumulates less than 6000 kg of hazardous waste at any time; or generates 100 kg or less of hazardous waste during any calendar month, and accumulates more than 1000 kg of hazardous waste at any time

**Owner/Operator Summary:**

Owner/operator name: TONY ARAMIAN  
Owner/operator address: NOT REQUIRED  
NOT REQUIRED, ME 99999  
Owner/operator country: Not reported  
Owner/operator telephone: 415-555-1212  
Owner/operator email: Not reported

Map ID  
Direction  
Distance  
Elevation

MAP FINDINGS

Site

Database(s)

EDR ID Number  
EPA ID Number

**FASHION CLEANERS (Continued)**

**1015730653**

Owner/operator fax: Not reported  
Owner/operator extension: Not reported  
Legal status: Private  
Owner/Operator Type: Owner  
Owner/Op start date: Not reported  
Owner/Op end date: Not reported

Owner/operator name: NOT REQUIRED  
Owner/operator address: NOT REQUIRED  
NOT REQUIRED, ME 99999

Owner/operator country: Not reported  
Owner/operator telephone: 415-555-1212  
Owner/operator email: Not reported  
Owner/operator fax: Not reported  
Owner/operator extension: Not reported  
Legal status: Private  
Owner/Operator Type: Operator  
Owner/Op start date: Not reported  
Owner/Op end date: Not reported

Handler Activities Summary:

U.S. importer of hazardous waste: No  
Mixed waste (haz. and radioactive): No  
Recycler of hazardous waste: No  
Transporter of hazardous waste: No  
Treater, storer or disposer of HW: No  
Underground injection activity: No  
On-site burner exemption: No  
Furnace exemption: No  
Used oil fuel burner: No  
Used oil processor: No  
User oil refiner: No  
Used oil fuel marketer to burner: No  
Used oil Specification marketer: No  
Used oil transfer facility: No  
Used oil transporter: No

Historical Generators:

Date form received by agency: 03/13/1987  
Site name: FASHION CLEANERS  
Classification: Large Quantity Generator

Facility Has Received Notices of Violations:

Regulation violated: FR - 262.10-12.A  
Area of violation: Generators - General  
Date violation determined: 05/11/1994  
Date achieved compliance: 05/11/1999  
Violation lead agency: State  
Enforcement action: Not reported  
Enforcement action date: Not reported  
Enf. disposition status: Not reported  
Enf. disp. status date: Not reported  
Enforcement lead agency: Not reported  
Proposed penalty amount: Not reported  
Final penalty amount: Not reported  
Paid penalty amount: Not reported

Map ID  
 Direction  
 Distance  
 Elevation

MAP FINDINGS

Site

Database(s)

EDR ID Number  
 EPA ID Number

**FASHION CLEANERS (Continued)**

**1015730653**

Evaluation Action Summary:

Evaluation date: 05/11/1994  
 Evaluation: COMPLIANCE EVALUATION INSPECTION ON-SITE  
 Area of violation: Generators - General  
 Date achieved compliance: 05/11/1999  
 Evaluation lead agency: State Contractor/Grantee

**K77**  
**SSW**  
**1/4-1/2**  
**0.448 mi.**  
**2363 ft.**

**CLAIRE BAILEY RESIDENT**  
**738 BERKSHIRE AVE**  
**LA CANADA-FLINTRIDGE, CA 91011**

**LUST S105051417**  
**CERS N/A**

**Site 1 of 2 in cluster K**

**Relative:**  
**Lower**

LUST REG 4:

**Actual:**  
**1169 ft.**

Region: 4  
 Regional Board: 04  
 County: Los Angeles  
 Facility Id: R-21777  
 Status: Case Closed  
 Substance: 1  
 Substance Quantity: Not reported  
 Local Case No: Not reported  
 Case Type: Soil  
 Abatement Method Used at the Site: Excavate and Dispose  
 Global ID: T0603705340  
 W Global ID: Not reported  
 Staff: UNK  
 Local Agency: 19000  
 Cross Street: COMMONWEALTH AVE  
 Enforcement Type: Not reported  
 Date Leak Discovered: 6/7/1994  
 Date Leak First Reported: 4/12/1995  
 Date Leak Record Entered: 12/7/1995  
 Date Confirmation Began: Not reported  
 Date Leak Stopped: Not reported  
 Date Case Last Changed on Database: 12/7/1995  
 Date the Case was Closed: 4/12/1995  
 How Leak Discovered: Tank Closure  
 How Leak Stopped: Not reported  
 Cause of Leak: Not reported  
 Leak Source: Tank  
 Operator: OLD CASE #951207-07  
 Water System: Not reported  
 Well Name: Not reported  
 Approx. Dist To Production Well (ft): 3291.3894232187465531867758773  
 Source of Cleanup Funding: Tank  
 Preliminary Site Assessment Workplan Submitted: Not reported  
 Preliminary Site Assessment Began: Not reported  
 Pollution Characterization Began: Not reported  
 Remediation Plan Submitted: Not reported  
 Remedial Action Underway: Not reported  
 Post Remedial Action Monitoring Began: Not reported  
 Enforcement Action Date: Not reported  
 Historical Max MTBE Date: Not reported  
 Hist Max MTBE Conc in Groundwater: Not reported  
 Hist Max MTBE Conc in Soil: Not reported  
 Significant Interim Remedial Action Taken: Not reported  
 GW Qualifier: Not reported



Map ID  
Direction  
Distance  
Elevation

MAP FINDINGS

Site

Database(s)

EDR ID Number  
EPA ID Number

**CLAIRE BAILEY RESIDENT (Continued)**

**S105051417**

Soil Qualifier: Not reported  
Organization: Not reported  
Owner Contact: Not reported  
Responsible Party: BAILEY, CLAIRE  
RP Address: 738 BERKSHIRE AVE, LA CANADA CA 91011  
Program: LUST  
Lat/Long: 34.1937353 / -1  
Local Agency Staff: Not reported  
Beneficial Use: Not reported  
Priority: Not reported  
Cleanup Fund Id: Not reported  
Suspended: Not reported  
Assigned Name: Not reported  
Summary: Not reported

**CERS:**

Name: CLAIRE BAILEY RESIDENT  
Address: 738 BERKSHIRE AVE  
City,State,Zip: LA CANADA-FLINTRIDGE, CA 91011  
Site ID: 239306  
CERS ID: T0603705340  
CERS Description: Leaking Underground Storage Tank Cleanup Site

**Affiliation:**

Affiliation Type Desc: Regional Board Caseworker  
Entity Name: YUE RONG - LOS ANGELES RWQCB (REGION 4)  
Entity Title: Not reported  
Affiliation Address: 320 W. 4TH ST., SUITE 200  
Affiliation City: Los Angeles  
Affiliation State: CA  
Affiliation Country: Not reported  
Affiliation Zip: Not reported  
Affiliation Phone: Not reported

Affiliation Type Desc: Local Agency Caseworker  
Entity Name: JOHN AWUJO - LOS ANGELES COUNTY  
Entity Title: Not reported  
Affiliation Address: 900 S FREMONT AVE  
Affiliation City: ALHAMBRA  
Affiliation State: CA  
Affiliation Country: Not reported  
Affiliation Zip: Not reported  
Affiliation Phone: 6264583507

---

**K78**      **CLAIRE BAILEY RESIDENT**  
**SSW**      **738 BERKSHIRE AVE**  
**1/4-1/2**      **LA CANADA-FLINTRIDGE, CA 91011**  
**0.448 mi.**  
**2363 ft.**      **Site 2 of 2 in cluster K**

**LUST**      **S101704493**  
**HIST CORTESE**      **N/A**

**Relative:**      **LUST:**  
**Lower**      Name:      CLAIRE BAILEY RESIDENT  
                 Address:      738 BERKSHIRE AVE  
**Actual:**      City,State,Zip:      LA CANADA-FLINTRIDGE, CA 91011  
**1169 ft.**      Lead Agency:      LOS ANGELES COUNTY  
                 Case Type:      LUST Cleanup Site  
                 Geo Track:      [http://geotracker.waterboards.ca.gov/profile\\_report.asp?global\\_id=T0603705340](http://geotracker.waterboards.ca.gov/profile_report.asp?global_id=T0603705340)

Map ID  
Direction  
Distance  
Elevation

MAP FINDINGS

Site

Database(s)

EDR ID Number  
EPA ID Number

**CLAIRE BAILEY RESIDENT (Continued)**

**S101704493**

Global Id: T0603705340  
Latitude: 34.1937353  
Longitude: -118.1950625  
Status: Completed - Case Closed  
Status Date: 04/12/1995  
Case Worker: JOA  
RB Case Number: R-21777  
Local Agency: LOS ANGELES COUNTY  
File Location: Not reported  
Local Case Number: Not reported  
Potential Media Affect: Soil  
Potential Contaminants of Concern: Aviation  
Site History: Not reported

LUST:

Global Id: T0603705340  
Contact Type: Local Agency Caseworker  
Contact Name: JOHN AWUJO  
Organization Name: LOS ANGELES COUNTY  
Address: 900 S FREMONT AVE  
City: ALHAMBRA  
Email: jawujo@dpw.lacounty.gov  
Phone Number: 6264583507

Global Id: T0603705340  
Contact Type: Regional Board Caseworker  
Contact Name: YUE RONG  
Organization Name: LOS ANGELES RWQCB (REGION 4)  
Address: 320 W. 4TH ST., SUITE 200  
City: Los Angeles  
Email: yrong@waterboards.ca.gov  
Phone Number: Not reported

LUST:

Global Id: T0603705340  
Action Type: Other  
Date: 06/07/1994  
Action: Leak Discovery

Global Id: T0603705340  
Action Type: Other  
Date: 04/12/1995  
Action: Leak Reported

LUST:

Global Id: T0603705340  
Status: Open - Case Begin Date  
Status Date: 06/07/1994

Global Id: T0603705340  
Status: Completed - Case Closed  
Status Date: 04/12/1995

HIST CORTESE:  
edr\_fname:

CLARIE BAILEY RESIDENT

Map ID  
Direction  
Distance  
Elevation

MAP FINDINGS

Site

Database(s)

EDR ID Number  
EPA ID Number

**CLAIRE BAILEY RESIDENT (Continued)**

**S101704493**

edr\_fadd1: 738 BERKSHIRE  
City,State,Zip: LA CANADA FLINTRIDGE, CA 91011  
Region: CORTESE  
Facility County Code: 19  
Reg By: LTNKA  
Reg Id: R-2177

**79**  
**WNW**  
**1/4-1/2**  
**0.499 mi.**  
**2635 ft.**

**SPORTS CHALET RENTAL FACILITY**  
**975 FOOTHILL BLVD**  
**LA CANADA-FLINTRIDGE, CA 91011**

**LUST** **S101296495**  
**HIST CORTESE** **N/A**  
**CERS**

**Relative:**  
**Higher**  
**Actual:**  
**1306 ft.**

**LUST:**  
Name: SPORTS CHALET RENTAL FACILITY  
Address: 975 FOOTHILL BLVD  
City,State,Zip: LA CANADA-FLINTRIDGE, CA 91011  
Lead Agency: LOS ANGELES RWQCB (REGION 4)  
Case Type: LUST Cleanup Site  
Geo Track: [http://geotracker.waterboards.ca.gov/profile\\_report.asp?global\\_id=T0603704246](http://geotracker.waterboards.ca.gov/profile_report.asp?global_id=T0603704246)  
Global Id: T0603704246  
Latitude: 34.2044069  
Longitude: -118.1998428  
Status: Completed - Case Closed  
Status Date: 04/25/1997  
Case Worker: YR  
RB Case Number: I-15019  
Local Agency: LOS ANGELES COUNTY  
File Location: Not reported  
Local Case Number: Not reported  
Potential Media Affect: Soil  
Potential Contaminants of Concern: Gasoline  
Site History: Not reported

**LUST:**  
Global Id: T0603704246  
Contact Type: Local Agency Caseworker  
Contact Name: JOHN AWUJO  
Organization Name: LOS ANGELES COUNTY  
Address: 900 S FREMONT AVE  
City: ALHAMBRA  
Email: [jawujo@dpw.lacounty.gov](mailto:jawujo@dpw.lacounty.gov)  
Phone Number: 6264583507  
  
Global Id: T0603704246  
Contact Type: Regional Board Caseworker  
Contact Name: YUE RONG  
Organization Name: LOS ANGELES RWQCB (REGION 4)  
Address: 320 W. 4TH ST., SUITE 200  
City: Los Angeles  
Email: [yrong@waterboards.ca.gov](mailto:yrong@waterboards.ca.gov)  
Phone Number: Not reported

**LUST:**  
Global Id: T0603704246  
Action Type: Other  
Date: 09/25/1991  
Action: Leak Discovery

Map ID  
Direction  
Distance  
Elevation

MAP FINDINGS

Site

Database(s)

EDR ID Number  
EPA ID Number

**SPORTS CHALET RENTAL FACILITY (Continued)**

**S101296495**

Global Id: T0603704246  
Action Type: Other  
Date: 09/25/1991  
Action: Leak Stopped

Global Id: T0603704246  
Action Type: Other  
Date: 11/04/1991  
Action: Leak Reported

**LUST:**

Global Id: T0603704246  
Status: Open - Case Begin Date  
Status Date: 09/25/1991

Global Id: T0603704246  
Status: Open - Site Assessment  
Status Date: 09/25/1991

Global Id: T0603704246  
Status: Open - Site Assessment  
Status Date: 10/18/1995

Global Id: T0603704246  
Status: Completed - Case Closed  
Status Date: 04/25/1997

**LUST REG 4:**

Region: 4  
Regional Board: 04  
County: Los Angeles  
Facility Id: I-15019  
Status: Case Closed  
Substance: Gasoline  
Substance Quantity: Not reported  
Local Case No: Not reported  
Case Type: Soil  
Abatement Method Used at the Site: Not reported  
Global ID: T0603704246  
W Global ID: W0603700933  
Staff: UNK  
Local Agency: 19000  
Cross Street: ANGELES CREST HWY  
Enforcement Type: Not reported  
Date Leak Discovered: 9/25/1991  
Date Leak First Reported: 11/4/1991  
Date Leak Record Entered: 12/20/1991  
Date Confirmation Began: Not reported  
Date Leak Stopped: 9/25/1991  
Date Case Last Changed on Database: 10/18/1995  
Date the Case was Closed: 4/25/1997  
How Leak Discovered: Tank Closure  
How Leak Stopped: Not reported  
Cause of Leak: UNK  
Leak Source: UNK

Map ID  
Direction  
Distance  
Elevation

MAP FINDINGS

Site

Database(s)

EDR ID Number  
EPA ID Number

**SPORTS CHALET RENTAL FACILITY (Continued)**

**S101296495**

Operator: OLBERZ, NORBERT  
Water System: PALOMAR MOUNTAIN MUTUAL WATER COMPANY  
Well Name: Not reported  
Approx. Dist To Production Well (ft): 1509.7040128871560402720671357  
Source of Cleanup Funding: UNK  
Preliminary Site Assessment Workplan Submitted: 10/18/1995  
Preliminary Site Assessment Began: 9/25/1991  
Pollution Characterization Began: Not reported  
Remediation Plan Submitted: Not reported  
Remedial Action Underway: Not reported  
Post Remedial Action Monitoring Began: Not reported  
Enforcement Action Date: Not reported  
Historical Max MTBE Date: Not reported  
Hist Max MTBE Conc in Groundwater: Not reported  
Hist Max MTBE Conc in Soil: Not reported  
Significant Interim Remedial Action Taken: Not reported  
GW Qualifier: Not reported  
Soil Qualifier: Not reported  
Organization: Not reported  
Owner Contact: Not reported  
Responsible Party: SPORT CHALET CORP  
RP Address: 920 FOOTHILL BLVD, LA CANADA CA 91011  
Program: LUST  
Lat/Long: 34.2044069 / -1  
Local Agency Staff: Not reported  
Beneficial Use: Not reported  
Priority: Not reported  
Cleanup Fund Id: Not reported  
Suspended: Not reported  
Assigned Name: 1900933-001GEN  
Summary: 5 TANKS REMOVED. SOIL CONTAMINATION (40~80 FT). GW @ 166 FT.LOW BENZENE CONC. NO SOIL CLEANUP NEEDED. LOW RISK SOIL ONLYCASE. (SEE CLOSURE REVIEW FORM).

HIST CORTESE:  
edr\_fname: SPORTS CHALET RENTAL FACI  
edr\_fadd1: 975 FOOTHILL  
City,State,Zip: LA CANADA, CA 91011  
Region: CORTESE  
Facility County Code: 19  
Reg By: LTNKA  
Reg Id: I-15019

CERS:  
Name: SPORTS CHALET RENTAL FACILITY  
Address: 975 FOOTHILL BLVD  
City,State,Zip: LA CANADA-FLINTRIDGE, CA 91011  
Site ID: 191609  
CERS ID: T0603704246  
CERS Description: Leaking Underground Storage Tank Cleanup Site

Affiliation:  
Affiliation Type Desc: Local Agency Caseworker  
Entity Name: JOHN AWUJO - LOS ANGELES COUNTY  
Entity Title: Not reported  
Affiliation Address: 900 S FREMONT AVE  
Affiliation City: ALHAMBRA

Map ID  
Direction  
Distance  
Elevation

MAP FINDINGS

Site

Database(s)

EDR ID Number  
EPA ID Number

**SPORTS CHALET RENTAL FACILITY (Continued)**

**S101296495**

Affiliation State: CA  
Affiliation Country: Not reported  
Affiliation Zip: Not reported  
Affiliation Phone: 6264583507  
  
Affiliation Type Desc: Regional Board Caseworker  
Entity Name: YUE RONG - LOS ANGELES RWQCB (REGION 4)  
Entity Title: Not reported  
Affiliation Address: 320 W. 4TH ST., SUITE 200  
Affiliation City: Los Angeles  
Affiliation State: CA  
Affiliation Country: Not reported  
Affiliation Zip: Not reported  
Affiliation Phone: Not reported

**80**  
**WNW**  
**1/2-1**  
**0.726 mi.**  
**3833 ft.**  
  
**Relative:**  
**Higher**  
  
**Actual:**  
**1351 ft.**

**FLINTRIDGE CLEANERS**  
**1121 FOOTHILL BLVD**  
**LA CANADA, CA 91011**

**RCRA-SQG 1000322754**  
**ENVIROSTOR CAD981978265**  
**CERS HAZ WASTE**  
**FINDS**  
**ECHO**  
**DRYCLEANERS**  
**EMI**  
**HAZNET**  
**LOS ANGELES CO. HMS**  
**CERS**

**RCRA-SQG:**

Date form received by agency: 09/01/1996  
Facility name: FLINTRIDGE CLEANERS  
Facility address: 1121 FOOTHILL BLVD  
LA CANADA, CA 91011  
  
EPA ID: CAD981978265  
Contact: Not reported  
Contact address: Not reported  
Not reported  
Contact country: US  
Contact telephone: Not reported  
Contact email: Not reported  
EPA Region: 09  
Land type: Facility is not located on Indian land. Additional information is not known.  
Classification: Small Small Quantity Generator  
Description: Handler: generates more than 100 and less than 1000 kg of hazardous waste during any calendar month and accumulates less than 6000 kg of hazardous waste at any time; or generates 100 kg or less of hazardous waste during any calendar month, and accumulates more than 1000 kg of hazardous waste at any time

**Owner/Operator Summary:**

Owner/operator name: JOSEPH MOURADIAN  
Owner/operator address: NOT REQUIRED  
NOT REQUIRED, ME 99999  
  
Owner/operator country: Not reported  
Owner/operator telephone: 415-555-1212  
Owner/operator email: Not reported  
Owner/operator fax: Not reported  
Owner/operator extension: Not reported

Map ID  
Direction  
Distance  
Elevation

MAP FINDINGS

Site

Database(s)

EDR ID Number  
EPA ID Number

**FLINTRIDGE CLEANERS (Continued)**

**1000322754**

Legal status: Private  
Owner/Operator Type: Owner  
Owner/Op start date: Not reported  
Owner/Op end date: Not reported  
  
Owner/operator name: NOT REQUIRED  
Owner/operator address: NOT REQUIRED  
NOT REQUIRED, ME 99999  
  
Owner/operator country: Not reported  
Owner/operator telephone: 415-555-1212  
Owner/operator email: Not reported  
Owner/operator fax: Not reported  
Owner/operator extension: Not reported  
Legal status: Private  
Owner/Operator Type: Operator  
Owner/Op start date: Not reported  
Owner/Op end date: Not reported

Handler Activities Summary:

U.S. importer of hazardous waste: No  
Mixed waste (haz. and radioactive): No  
Recycler of hazardous waste: No  
Transporter of hazardous waste: No  
Treater, storer or disposer of HW: No  
Underground injection activity: No  
On-site burner exemption: No  
Furnace exemption: No  
Used oil fuel burner: No  
Used oil processor: No  
User oil refiner: No  
Used oil fuel marketer to burner: No  
Used oil Specification marketer: No  
Used oil transfer facility: No  
Used oil transporter: No

Historical Generators:

Date form received by agency: 04/15/1987  
Site name: FLINTRIDGE CLEANERS  
Classification: Large Quantity Generator

Violation Status: No violations found

Evaluation Action Summary:

Evaluation date: 07/13/1993  
Evaluation: COMPLIANCE EVALUATION INSPECTION ON-SITE  
Area of violation: Not reported  
Date achieved compliance: Not reported  
Evaluation lead agency: State Contractor/Grantee

ENVIROSTOR:

Name: FLINTRIDGE CLEANERS  
Address: 1121 FOOTHILL BLVD.  
City, State, Zip: LA CANADA, CA 91011  
Facility ID: 19170003  
Status: Inactive - Action Required  
Status Date: 04/22/2004

Map ID  
Direction  
Distance  
Elevation

MAP FINDINGS

Site

Database(s)

EDR ID Number  
EPA ID Number

**FLINTRIDGE CLEANERS (Continued)**

**1000322754**

Site Code: 301212  
Site Type: Evaluation  
Site Type Detailed: Evaluation  
Acres: 0.1  
NPL: NO  
Regulatory Agencies: NONE SPECIFIED  
Lead Agency: NONE SPECIFIED  
Program Manager: Not reported  
Supervisor: Juli Propes  
Division Branch: Cleanup Chatsworth  
Assembly: 43  
Senate: 25  
Special Program: Not reported  
Restricted Use: NO  
Site Mgmt Req: NONE SPECIFIED  
Funding: EPA Grant  
Latitude: 34.20602  
Longitude: -118.2031  
APN: 5812022012  
Past Use: DRY CLEANING  
Potential COC: Tetrachloroethylene (PCE  
Confirmed COC: Tetrachloroethylene (PCE  
Potential Description: SOIL, SV  
Alias Name: 5812022012  
Alias Type: APN  
Alias Name: CAN000905743  
Alias Type: CERCLIS ID  
Alias Name: 301212  
Alias Type: Project Code (Site Code)  
Alias Name: 19170003  
Alias Type: Envirostor ID Number

**Completed Info:**

Completed Area Name: PROJECT WIDE  
Completed Sub Area Name: Not reported  
Completed Document Type: Site Screening  
Completed Date: 11/22/2000  
Comments: Site Screening Completed

Future Area Name: Not reported  
Future Sub Area Name: Not reported  
Future Document Type: Not reported  
Future Due Date: Not reported  
Schedule Area Name: Not reported  
Schedule Sub Area Name: Not reported  
Schedule Document Type: Not reported  
Schedule Due Date: Not reported  
Schedule Revised Date: Not reported

**CERS HAZ WASTE:**

Site ID: 30635  
CERS ID: 10292017  
Name: FLINTRIDGE CLEANERS  
Address: 1121 FOOTHILL BLVD  
City,State,Zip: LA CANADA FLINTRIDGE, CA 91011  
CERS Description: Hazardous Waste Generator



Map ID  
Direction  
Distance  
Elevation

MAP FINDINGS

Site

Database(s)

EDR ID Number  
EPA ID Number

**FLINTRIDGE CLEANERS (Continued)**

**1000322754**

Evaluation:

Eval General Type: Compliance Evaluation Inspection  
Eval Date: 06-12-2017  
Violations Found: No  
Eval Type: Routine done by local agency  
Eval Notes: Not reported  
Eval Division: Los Angeles County Fire Department  
Eval Program: HMRRP  
Eval Source: CERS

Eval General Type: Compliance Evaluation Inspection  
Eval Date: 06-12-2017  
Violations Found: No  
Eval Type: Routine done by local agency  
Eval Notes: Not reported  
Eval Division: Los Angeles County Fire Department  
Eval Program: HW  
Eval Source: CERS

Eval General Type: Compliance Evaluation Inspection  
Eval Date: 02-21-2014  
Violations Found: No  
Eval Type: Routine done by local agency  
Eval Notes: Not reported  
Eval Division: Los Angeles County Fire Department  
Eval Program: HW  
Eval Source: CERS

Eval General Type: Compliance Evaluation Inspection  
Eval Date: 02-21-2014  
Violations Found: No  
Eval Type: Routine done by local agency  
Eval Notes: Not reported  
Eval Division: Los Angeles County Fire Department  
Eval Program: HMRRP  
Eval Source: CERS

Coordinates:

Site ID: 30635  
Facility Name: FLINTRIDGE CLEANERS  
Env Int Type Code: HWG  
Program ID: 10292017  
Coord Name: Not reported  
Ref Point Type Desc: Center of a facility or station.  
Latitude: 34.206090  
Longitude: -118.203140

Affiliation:

Affiliation Type Desc: CUPA District  
Entity Name: Los Angeles County Fire  
Entity Title: Not reported  
Affiliation Address: 5825 Rickenbacker Road  
Affiliation City: Commerce  
Affiliation State: CA  
Affiliation Country: Not reported  
Affiliation Zip: 90040-3027

Map ID  
Direction  
Distance  
Elevation

MAP FINDINGS

Site

Database(s)

EDR ID Number  
EPA ID Number

**FLINTRIDGE CLEANERS (Continued)**

**1000322754**

Affiliation Phone: (323) 890-4045

Affiliation Type Desc: Document Preparer  
Entity Name: emin baltazar  
Entity Title: Not reported  
Affiliation Address: Not reported  
Affiliation City: Not reported  
Affiliation State: Not reported  
Affiliation Country: Not reported  
Affiliation Zip: Not reported  
Affiliation Phone: Not reported

Affiliation Type Desc: Environmental Contact  
Entity Name: edwin baltazar  
Entity Title: Not reported  
Affiliation Address: 1121 FOOTHILL BLVD  
Affiliation City: LA CANADA FLINTRIDGE  
Affiliation State: CA  
Affiliation Country: Not reported  
Affiliation Zip: 91011  
Affiliation Phone: Not reported

Affiliation Type Desc: Property Owner  
Entity Name: amin baltazar  
Entity Title: Not reported  
Affiliation Address: 1121 FOOTHILL BLVD  
Affiliation City: LA CANADA FLINTRIDGE  
Affiliation State: CA  
Affiliation Country: United States  
Affiliation Zip: 91011  
Affiliation Phone: (818) 631-3102

Affiliation Type Desc: Facility Mailing Address  
Entity Name: Mailing Address  
Entity Title: Not reported  
Affiliation Address: 1121 FOOTHILL BLVD  
Affiliation City: LA CANADA FLINTRI  
Affiliation State: CA  
Affiliation Country: Not reported  
Affiliation Zip: 91011  
Affiliation Phone: Not reported

Affiliation Type Desc: Legal Owner  
Entity Name: AMOSH MIYRZAEAN  
Entity Title: Not reported  
Affiliation Address: 1121 FOOTHILL BLVD  
Affiliation City: LA CANADA FLINTRI  
Affiliation State: CA  
Affiliation Country: United States  
Affiliation Zip: 91011  
Affiliation Phone: (818) 952-1777

Affiliation Type Desc: Identification Signer  
Entity Name: emin baltazar  
Entity Title: owner  
Affiliation Address: Not reported  
Affiliation City: Not reported

Map ID  
Direction  
Distance  
Elevation

MAP FINDINGS

Site

Database(s)

EDR ID Number  
EPA ID Number

**FLINTRIDGE CLEANERS (Continued)**

**1000322754**

Affiliation State: Not reported  
Affiliation Country: Not reported  
Affiliation Zip: Not reported  
Affiliation Phone: Not reported

Affiliation Type Desc: Parent Corporation  
Entity Name: FLINTRIDGE CLEANERS  
Entity Title: Not reported  
Affiliation Address: Not reported  
Affiliation City: Not reported  
Affiliation State: Not reported  
Affiliation Country: Not reported  
Affiliation Zip: Not reported  
Affiliation Phone: Not reported

Affiliation Type Desc: Operator  
Entity Name: AMOSH MIYRZAEAN  
Entity Title: Not reported  
Affiliation Address: Not reported  
Affiliation City: Not reported  
Affiliation State: Not reported  
Affiliation Country: Not reported  
Affiliation Zip: Not reported  
Affiliation Phone: (818) 952-1777

**FINDS:**

Registry ID: 110002762564

**Environmental Interest/Information System**

California Hazardous Waste Tracking System - Datamart (HWTS-DATAMART) provides California with information on hazardous waste shipments for generators, transporters, and treatment, storage, and disposal facilities.

RCRAInfo is a national information system that supports the Resource Conservation and Recovery Act (RCRA) program through the tracking of events and activities related to facilities that generate, transport, and treat, store, or dispose of hazardous waste. RCRAInfo allows RCRA program staff to track the notification, permit, compliance, and corrective action activities required under RCRA.

**STATE MASTER**

[Click this hyperlink](#) while viewing on your computer to access additional FINDS: detail in the EDR Site Report.

**ECHO:**

Envid: 1000322754  
Registry ID: 110002762564  
DFR URL: <http://echo.epa.gov/detailed-facility-report?fid=110002762564>

**DRYCLEANERS:**

Name: FLINTRIDGE CLEANERS

Map ID  
Direction  
Distance  
Elevation

MAP FINDINGS

Site

Database(s)

EDR ID Number  
EPA ID Number

**FLINTRIDGE CLEANERS (Continued)**

**1000322754**

Address: 1121 FOOTHILL BLVD  
City,State,Zip: LA CANADA, CA 910110000  
EPA Id: CAD981978265  
NAICS Code: 81232  
NAICS Description: Drycleaning and Laundry Services (except Coin-Operated)  
SIC Code: 7211  
SIC Description: Power Laundries, Family and Commercial  
Create Date: 07/03/1987  
Facility Active: Yes  
Inactive Date: Not reported  
Facility Addr2: Not reported  
Owner Name: EMIN BALTAZAR  
Owner Address: 1121 FOOTHILL BLVD  
Owner Address 2: Not reported  
Owner Telephone: 8189521777  
Contact Name: EMIL BALTAZAR MANAGER  
Contact Address: 1121 FOOTHILL BLVD  
Contact Address 2: Not reported  
Contact Telephone: 8189521777  
Mailing Name: Not reported  
Mailing Address 1: 1121 FOOTHILL BLVD  
Mailing Address 2: Not reported  
Mailing City: LA CANADA  
Mailing State: CA  
Mailing Zip: 910110000  
Owner Fax: 0000000000  
Region Code: 3

**DRYCLEAN SOUTH COAST:**

Name: FLINTRIDGE CLEANERS  
Address: 1121 FOOTHILL BLVD  
City,State,Zip: LA CANADA FLINTRIDGE, CA 91011  
Facility ID: 52120  
Application Number: 142029  
Permit Number: M50903  
Status: S  
Representative Name: JOSEPH MOUSADIAN  
Representative Telephone: 818 9521777  
Permit Status: INACTIVE  
BCAT Number: 000234  
BCAT Description: DRY CLEANING EQUIP PERCHLOROETHYLENE  
CCAT Number: 04  
CCAT Description: VAPOR RECOVERY UNIT COMPRESS & CONDENSE  
UTM East: 389.42001343  
UTM North: 3784.7800293

**EMI:**

Name: FLINTRIDGE CLEANERS, J. MOUSAD  
Address: 1121 FOOTHILL BL  
City,State,Zip: LA CANADA, CA 910110000  
Year: 1987  
County Code: 19  
Air Basin: SC  
Facility ID: 52120  
Air District Name: SC  
SIC Code: 7216

Map ID  
Direction  
Distance  
Elevation

MAP FINDINGS

Site

Database(s)

EDR ID Number  
EPA ID Number

**FLINTRIDGE CLEANERS (Continued)**

**1000322754**

Air District Name: SOUTH COAST AQMD  
Community Health Air Pollution Info System: Not reported  
Consolidated Emission Reporting Rule: Not reported  
Total Organic Hydrocarbon Gases Tons/Yr: 2  
Reactive Organic Gases Tons/Yr: 0  
Carbon Monoxide Emissions Tons/Yr: 0  
NOX - Oxides of Nitrogen Tons/Yr: 0  
SOX - Oxides of Sulphur Tons/Yr: 0  
Particulate Matter Tons/Yr: 0  
Part. Matter 10 Micrometers and Smllr Tons/Yr:0

Name: FLINTRIDGE CLEANERS, J. MOURAD  
Address: 1121 FOOTHILL BL  
City,State,Zip: LA CANADA FLINTRIDGE, CA 910110000  
Year: 1990  
County Code: 19  
Air Basin: SC  
Facility ID: 52120  
Air District Name: SC  
SIC Code: 7216  
Air District Name: SOUTH COAST AQMD  
Community Health Air Pollution Info System: Not reported  
Consolidated Emission Reporting Rule: Not reported  
Total Organic Hydrocarbon Gases Tons/Yr: 2  
Reactive Organic Gases Tons/Yr: 0  
Carbon Monoxide Emissions Tons/Yr: 0  
NOX - Oxides of Nitrogen Tons/Yr: 0  
SOX - Oxides of Sulphur Tons/Yr: 0  
Particulate Matter Tons/Yr: 0  
Part. Matter 10 Micrometers and Smllr Tons/Yr:0

**HAZNET:**

Name: FLINTRIDGE CLEANERS  
Address: 1121 FOOTHILL BLVD  
City,State,Zip: LA CANADA, CA 910110000  
Year: 2017  
GEPaid: CAD981978265  
Contact: EMIL BALTAZAR MANAGER  
Telephone: 8189521777  
Mailing Name: Not reported  
Mailing Address: 1121 FOOTHILL BLVD  
Mailing City,St,Zip: LA CANADA, CA 910110000  
Gen County: Los Angeles  
TSD EPA ID: NED981723513  
TSD County: 99  
Tons: Not reported  
CA Waste Code: -  
Method: H040-Incineration--Thermal Destruction Other Than Use As A Fuel  
Facility County: Los Angeles

Name: FLINTRIDGE CLEANERS  
Address: 1121 FOOTHILL BLVD  
City,State,Zip: LA CANADA, CA 910110000  
Year: 2015  
GEPaid: CAD981978265  
Contact: EDWIN BALTAZAR MANAGER  
Telephone: 8189521777

Map ID  
Direction  
Distance  
Elevation

MAP FINDINGS

Site

Database(s)

EDR ID Number  
EPA ID Number

**FLINTRIDGE CLEANERS (Continued)**

**1000322754**

Mailing Name: Not reported  
Mailing Address: 1121 FOOTHILL BLVD  
Mailing City,St,Zip: LA CANADA, CA 910110000  
Gen County: Los Angeles  
TSD EPA ID: NED981723513  
TSD County: 99  
Tons: 0.06  
CA Waste Code: 741-Liquids with halogenated organic compounds >= 1,000 Mg./L  
Method: H040-Incineration--Thermal Destruction Other Than Use As A Fuel  
Facility County: Los Angeles

Name: FLINTRIDGE CLEANERS  
Address: 1121 FOOTHILL BLVD  
City,State,Zip: LA CANADA, CA 910110000  
Year: 2014  
GEPaid: CAD981978265  
Contact: EDWIN BALTAZAR MANAGER  
Telephone: 8189521777  
Mailing Name: Not reported  
Mailing Address: 1121 FOOTHILL BLVD  
Mailing City,St,Zip: LA CANADA, CA 910110000  
Gen County: Los Angeles  
TSD EPA ID: NED981723513  
TSD County: 99  
Tons: 0.06  
CA Waste Code: 741-Liquids with halogenated organic compounds >= 1,000 Mg./L  
Method: H141-Storage, Bulking, And/Or Transfer Off Site--No Treatment/Reovery (H010-H129) Or (H131-H135)  
Facility County: Los Angeles

Name: FLINTRIDGE CLEANERS  
Address: 1121 FOOTHILL BLVD  
City,State,Zip: LA CANADA, CA 910110000  
Year: 2014  
GEPaid: CAD981978265  
Contact: EDWIN BALTAZAR MANAGER  
Telephone: 8189521777  
Mailing Name: Not reported  
Mailing Address: 1121 FOOTHILL BLVD  
Mailing City,St,Zip: LA CANADA, CA 910110000  
Gen County: Los Angeles  
TSD EPA ID: CAD044429835  
TSD County: Los Angeles  
Tons: 0.075  
CA Waste Code: 741-Liquids with halogenated organic compounds >= 1,000 Mg./L  
Method: H141-Storage, Bulking, And/Or Transfer Off Site--No Treatment/Reovery (H010-H129) Or (H131-H135)  
Facility County: Los Angeles

Name: FLINTRIDGE CLEANERS  
Address: 1121 FOOTHILL BLVD  
City,State,Zip: LA CANADA, CA 910110000  
Year: 2013  
GEPaid: CAD981978265  
Contact: EDWIN BALTAZAR MANAGER  
Telephone: 8189521777  
Mailing Name: Not reported

Map ID  
Direction  
Distance  
Elevation

MAP FINDINGS

Site

Database(s)

EDR ID Number  
EPA ID Number

**FLINTRIDGE CLEANERS (Continued)**

**1000322754**

Mailing Address: 1121 FOOTHILL BLVARD  
Mailing City,St,Zip: LA CANADA, CA 910110000  
Gen County: Los Angeles  
TSD EPA ID: CAT000613893  
TSD County: Los Angeles  
Tons: 0.175  
CA Waste Code: 741-Liquids with halogenated organic compounds >= 1,000 Mg./L  
Method: H141-Storage, Bulking, And/Or Transfer Off Site--No Treatment/Reovery  
(H010-H129) Or (H131-H135)  
Facility County: Los Angeles

[Click this hyperlink](#) while viewing on your computer to access  
31 additional CA\_HAZNET: record(s) in the EDR Site Report.

LOS ANGELES CO. HMS:

Name: FLINTRIDGE CLEANERS  
Address: 1121 FOOTHILL BLVD  
City,State,Zip: LA CANADA FLINTRIDGE, CA 910113207  
Region: LA  
Permit Category: I  
Facility Id: 018271-025418  
Facility Type: 05  
Facility Status: Permit  
Area: 3Z  
Permit Number: 000286615  
Permit Status: Closed

Name: FLINTRIDGE CLEANERS  
Address: 1121 FOOTHILL BLVD  
City,State,Zip: LA CANADA FLINTRIDGE, CA 910113207  
Region: LA  
Permit Category: I  
Facility Id: 018271-025418  
Facility Type: 01  
Facility Status: Permit  
Area: 3Z  
Permit Number: 000334078  
Permit Status: Permit

Name: FLINTRIDGE CLEANERS  
Address: 1121 FOOTHILL BLVD  
City,State,Zip: LA CANADA FLINTRIDGE, CA 910113207  
Region: LA  
Permit Category: Not reported  
Facility Id: 018271-042173  
Facility Type: Not reported  
Facility Status: OPEN  
Area: 3Z  
Permit Number: Not reported  
Permit Status: Not reported

CERS:

Name: FLINTRIDGE CLEANERS  
Address: 1121 FOOTHILL BLVD  
City,State,Zip: LA CANADA FLINTRIDGE, CA 91011  
Site ID: 30635

Map ID  
Direction  
Distance  
Elevation

MAP FINDINGS

Site

Database(s)

EDR ID Number  
EPA ID Number

**FLINTRIDGE CLEANERS (Continued)**

**1000322754**

CERS ID: 10292017  
CERS Description: Chemical Storage Facilities  
Evaluation:  
Eval General Type: Compliance Evaluation Inspection  
Eval Date: 06-12-2017  
Violations Found: No  
Eval Type: Routine done by local agency  
Eval Notes: Not reported  
Eval Division: Los Angeles County Fire Department  
Eval Program: HMRRP  
Eval Source: CERS

Eval General Type: Compliance Evaluation Inspection  
Eval Date: 06-12-2017  
Violations Found: No  
Eval Type: Routine done by local agency  
Eval Notes: Not reported  
Eval Division: Los Angeles County Fire Department  
Eval Program: HW  
Eval Source: CERS

Eval General Type: Compliance Evaluation Inspection  
Eval Date: 02-21-2014  
Violations Found: No  
Eval Type: Routine done by local agency  
Eval Notes: Not reported  
Eval Division: Los Angeles County Fire Department  
Eval Program: HW  
Eval Source: CERS

Eval General Type: Compliance Evaluation Inspection  
Eval Date: 02-21-2014  
Violations Found: No  
Eval Type: Routine done by local agency  
Eval Notes: Not reported  
Eval Division: Los Angeles County Fire Department  
Eval Program: HMRRP  
Eval Source: CERS

Coordinates:

Site ID: 30635  
Facility Name: FLINTRIDGE CLEANERS  
Env Int Type Code: HWG  
Program ID: 10292017  
Coord Name: Not reported  
Ref Point Type Desc: Center of a facility or station.  
Latitude: 34.206090  
Longitude: -118.203140

Affiliation:

Affiliation Type Desc: CUPA District  
Entity Name: Los Angeles County Fire  
Entity Title: Not reported  
Affiliation Address: 5825 Rickenbacker Road  
Affiliation City: Commerce  
Affiliation State: CA



Map ID  
Direction  
Distance  
Elevation

MAP FINDINGS

Site

Database(s)

EDR ID Number  
EPA ID Number

**FLINTRIDGE CLEANERS (Continued)**

**1000322754**

Affiliation Country: Not reported  
Affiliation Zip: 90040-3027  
Affiliation Phone: (323) 890-4045

Affiliation Type Desc: Document Preparer  
Entity Name: emin baltazar  
Entity Title: Not reported  
Affiliation Address: Not reported  
Affiliation City: Not reported  
Affiliation State: Not reported  
Affiliation Country: Not reported  
Affiliation Zip: Not reported  
Affiliation Phone: Not reported

Affiliation Type Desc: Environmental Contact  
Entity Name: edwin baltazar  
Entity Title: Not reported  
Affiliation Address: 1121 FOOTHILL BLVD  
Affiliation City: LA CANADA FLINTRIDGE  
Affiliation State: CA  
Affiliation Country: Not reported  
Affiliation Zip: 91011  
Affiliation Phone: Not reported

Affiliation Type Desc: Property Owner  
Entity Name: amin baltazar  
Entity Title: Not reported  
Affiliation Address: 1121 FOOTHILL BLVD  
Affiliation City: LA CANADA FLINTRIDGE  
Affiliation State: CA  
Affiliation Country: United States  
Affiliation Zip: 91011  
Affiliation Phone: (818) 631-3102

Affiliation Type Desc: Facility Mailing Address  
Entity Name: Mailing Address  
Entity Title: Not reported  
Affiliation Address: 1121 FOOTHILL BLVD  
Affiliation City: LA CANADA FLINTRI  
Affiliation State: CA  
Affiliation Country: Not reported  
Affiliation Zip: 91011  
Affiliation Phone: Not reported

Affiliation Type Desc: Legal Owner  
Entity Name: AMOSH MIYRZAEAN  
Entity Title: Not reported  
Affiliation Address: 1121 FOOTHILL BLVD  
Affiliation City: LA CANADA FLINTRI  
Affiliation State: CA  
Affiliation Country: United States  
Affiliation Zip: 91011  
Affiliation Phone: (818) 952-1777

Affiliation Type Desc: Identification Signer  
Entity Name: emin baltazar  
Entity Title: owner

Map ID  
 Direction  
 Distance  
 Elevation

MAP FINDINGS

Site

Database(s)

EDR ID Number  
 EPA ID Number

**FLINTRIDGE CLEANERS (Continued)**

**1000322754**

|                        |                     |
|------------------------|---------------------|
| Affiliation Address:   | Not reported        |
| Affiliation City:      | Not reported        |
| Affiliation State:     | Not reported        |
| Affiliation Country:   | Not reported        |
| Affiliation Zip:       | Not reported        |
| Affiliation Phone:     | Not reported        |
|                        |                     |
| Affiliation Type Desc: | Parent Corporation  |
| Entity Name:           | FLINTRIDGE CLEANERS |
| Entity Title:          | Not reported        |
| Affiliation Address:   | Not reported        |
| Affiliation City:      | Not reported        |
| Affiliation State:     | Not reported        |
| Affiliation Country:   | Not reported        |
| Affiliation Zip:       | Not reported        |
| Affiliation Phone:     | Not reported        |
|                        |                     |
| Affiliation Type Desc: | Operator            |
| Entity Name:           | AMOSH MIYRZAEAN     |
| Entity Title:          | Not reported        |
| Affiliation Address:   | Not reported        |
| Affiliation City:      | Not reported        |
| Affiliation State:     | Not reported        |
| Affiliation Country:   | Not reported        |
| Affiliation Zip:       | Not reported        |
| Affiliation Phone:     | (818) 952-1777      |

**81**  
**East**  
**1/2-1**  
**0.964 mi.**  
**5090 ft.**

**JET PROPULSION LAB**  
**LA CANADA/FLINTRIDGE, CA**

**FUDS 1024903550**  
**N/A**

**Relative:**  
**Higher**  
**Actual:**  
**1368 ft.**

|                                    |   |
|------------------------------------|---|
| <b>FUDS:</b>                       |   |
| EPA Region:                        | 9   |
| Installation ID:                   | CA99799F546700                                |
| Congressional District Number:     | 28  |
| Facility Name:                     | JET PROPULSION LAB                            |
| FUDS Number:                       | J09CA0402                                     |
| City:                              | LA CANADA/FLINTRIDGE                          |
| State:                             | CA  |
| County:                            | LOS ANGELES                                   |
| Telephone:                         | 213-452-3920                                  |
| USACE Division:                    | South Pacific Division (SPD)                  |
| USACE District:                    | Los Angeles District (SPL)                    |
| Status:                            | Properties with all projects at site closeout |
| Current Owner:                     | State Government                              |
| X Coord:                           | -118.17500000249                              |
| Y Coord:                           | 34.202777780171203                            |
| Latitude:                          | 34.202777779999998                            |
| Longitude:                         | -118.175                                      |
|                                    |   |
| <b>FUDS Detail as of Jan 2015:</b> |   |
| Fiscal Year:                       | 2013  |
| Federal Facility ID:               | CA9799F5467                                   |
| RAB:                               | Not reported                                  |
| NPL Status:                        | Listed  |

Map ID  
Direction  
Distance  
Elevation

MAP FINDINGS

Site

Database(s)

EDR ID Number  
EPA ID Number

**JET PROPULSION LAB (Continued)**

**1024903550**

|                   |   |
|-------------------|---|
| Description:      | This site consists of 150 acres in the San Gabriel Mountain foothills approximately 4 miles northwest of Pasadena. The property immediately west of the site is residential. NASA still has custody of the facility. CALTECH continues to operate the facility for research and testing under NASA. |
| History:          | The facility was built for the Army Air Corps between 1945 and 1958 as a research facility for rocketry and jet propulsion. In 1958, custody and jurisdiction over the laboratory was transferred.  |
| CTC:              | 1303.7  |
| Current Program:  | Not reported  |
| Future Program:   | Not reported  |
| Institutional ID: | 61089   |

Count: 0 records.

ORPHAN SUMMARY

| City           | EDR ID | Site Name | Site Address | Zip | Database(s) |
|----------------|--------|-----------|--------------|-----|-------------|
| NO SITES FOUND |        |           |              |     |             |

# GOVERNMENT RECORDS SEARCHED / DATA CURRENCY TRACKING

To maintain currency of the following federal and state databases, EDR contacts the appropriate governmental agency on a monthly or quarterly basis, as required.

**Number of Days to Update:** Provides confirmation that EDR is reporting records that have been updated within 90 days from the date the government agency made the information available to the public.

## STANDARD ENVIRONMENTAL RECORDS

### ***Federal NPL site list***

#### **NPL: National Priority List**

National Priorities List (Superfund). The NPL is a subset of CERCLIS and identifies over 1,200 sites for priority cleanup under the Superfund Program. NPL sites may encompass relatively large areas. As such, EDR provides polygon coverage for over 1,000 NPL site boundaries produced by EPA's Environmental Photographic Interpretation Center (EPIC) and regional EPA offices.

|   |  |
|---|--|
| Date of Government Version: 04/11/2019  | Source: EPA                            |
| Date Data Arrived at EDR: 04/18/2019    | Telephone: N/A                         |
| Date Made Active in Reports: 05/14/2019 | Last EDR Contact: 07/02/2019           |
| Number of Days to Update: 26            | Next Scheduled EDR Contact: 10/14/2019 |
|   | Data Release Frequency: Quarterly      |

#### **NPL Site Boundaries**

##### **Sources:**

EPA's Environmental Photographic Interpretation Center (EPIC)  
Telephone: 202-564-7333

EPA Region 1  
Telephone 617-918-1143

EPA Region 6  
Telephone: 214-655-6659

EPA Region 3  
Telephone 215-814-5418

EPA Region 7  
Telephone: 913-551-7247

EPA Region 4  
Telephone 404-562-8033

EPA Region 8  
Telephone: 303-312-6774

EPA Region 5  
Telephone 312-886-6686

EPA Region 9  
Telephone: 415-947-4246

EPA Region 10  
Telephone 206-553-8665

#### **Proposed NPL: Proposed National Priority List Sites**

A site that has been proposed for listing on the National Priorities List through the issuance of a proposed rule in the Federal Register. EPA then accepts public comments on the site, responds to the comments, and places on the NPL those sites that continue to meet the requirements for listing.

|   |  |
|---|--|
| Date of Government Version: 04/11/2019  | Source: EPA                            |
| Date Data Arrived at EDR: 04/18/2019    | Telephone: N/A                         |
| Date Made Active in Reports: 05/14/2019 | Last EDR Contact: 07/02/2019           |
| Number of Days to Update: 26            | Next Scheduled EDR Contact: 10/14/2019 |
|   | Data Release Frequency: Quarterly      |

#### **NPL LIENS: Federal Superfund Liens**

Federal Superfund Liens. Under the authority granted the USEPA by CERCLA of 1980, the USEPA has the authority to file liens against real property in order to recover remedial action expenditures or when the property owner received notification of potential liability. USEPA compiles a listing of filed notices of Superfund Liens.

# GOVERNMENT RECORDS SEARCHED / DATA CURRENCY TRACKING

Date of Government Version: 10/15/1991  
Date Data Arrived at EDR: 02/02/1994  
Date Made Active in Reports: 03/30/1994  
Number of Days to Update: 56

Source: EPA  
Telephone: 202-564-4267  
Last EDR Contact: 08/15/2011  
Next Scheduled EDR Contact: 11/28/2011  
Data Release Frequency: No Update Planned

## ***Federal Delisted NPL site list***

Delisted NPL: National Priority List Deletions

The National Oil and Hazardous Substances Pollution Contingency Plan (NCP) establishes the criteria that the EPA uses to delete sites from the NPL. In accordance with 40 CFR 300.425.(e), sites may be deleted from the NPL where no further response is appropriate.

Date of Government Version: 04/11/2019  
Date Data Arrived at EDR: 04/18/2019  
Date Made Active in Reports: 05/14/2019  
Number of Days to Update: 26

Source: EPA  
Telephone: N/A  
Last EDR Contact: 07/02/2019  
Next Scheduled EDR Contact: 10/14/2019  
Data Release Frequency: Quarterly

## ***Federal CERCLIS list***

FEDERAL FACILITY: Federal Facility Site Information listing

A listing of National Priority List (NPL) and Base Realignment and Closure (BRAC) sites found in the Comprehensive Environmental Response, Compensation and Liability Information System (CERCLIS) Database where EPA Federal Facilities Restoration and Reuse Office is involved in cleanup activities.

Date of Government Version: 04/03/2019  
Date Data Arrived at EDR: 04/05/2019  
Date Made Active in Reports: 05/14/2019  
Number of Days to Update: 39

Source: Environmental Protection Agency  
Telephone: 703-603-8704  
Last EDR Contact: 07/03/2019  
Next Scheduled EDR Contact: 10/14/2019  
Data Release Frequency: Varies

SEMS: Superfund Enterprise Management System

SEMS (Superfund Enterprise Management System) tracks hazardous waste sites, potentially hazardous waste sites, and remedial activities performed in support of EPA's Superfund Program across the United States. The list was formerly known as CERCLIS, renamed to SEMS by the EPA in 2015. The list contains data on potentially hazardous waste sites that have been reported to the USEPA by states, municipalities, private companies and private persons, pursuant to Section 103 of the Comprehensive Environmental Response, Compensation, and Liability Act (CERCLA). This dataset also contains sites which are either proposed to or on the National Priorities List (NPL) and the sites which are in the screening and assessment phase for possible inclusion on the NPL.

Date of Government Version: 04/11/2019  
Date Data Arrived at EDR: 04/18/2019  
Date Made Active in Reports: 05/23/2019  
Number of Days to Update: 35

Source: EPA  
Telephone: 800-424-9346  
Last EDR Contact: 07/02/2019  
Next Scheduled EDR Contact: 10/28/2019  
Data Release Frequency: Quarterly

## ***Federal CERCLIS NFRAP site list***

SEMS-ARCHIVE: Superfund Enterprise Management System Archive

# GOVERNMENT RECORDS SEARCHED / DATA CURRENCY TRACKING

SEMS-ARCHIVE (Superfund Enterprise Management System Archive) tracks sites that have no further interest under the Federal Superfund Program based on available information. The list was formerly known as the CERCLIS-NFRAP, renamed to SEMS ARCHIVE by the EPA in 2015. EPA may perform a minimal level of assessment work at a site while it is archived if site conditions change and/or new information becomes available. Archived sites have been removed and archived from the inventory of SEMS sites. Archived status indicates that, to the best of EPA's knowledge, assessment at a site has been completed and that EPA has determined no further steps will be taken to list the site on the National Priorities List (NPL), unless information indicates this decision was not appropriate or other considerations require a recommendation for listing at a later time. The decision does not necessarily mean that there is no hazard associated with a given site; it only means that, based upon available information, the location is not judged to be potential NPL site.

|   |  |
|---|--|
| Date of Government Version: 04/11/2019  | Source: EPA                            |
| Date Data Arrived at EDR: 04/18/2019    | Telephone: 800-424-9346                |
| Date Made Active in Reports: 05/23/2019 | Last EDR Contact: 07/02/2019           |
| Number of Days to Update: 35            | Next Scheduled EDR Contact: 10/28/2019 |
|   | Data Release Frequency: Quarterly      |

## ***Federal RCRA CORRACTS facilities list***

CORRACTS: Corrective Action Report

CORRACTS identifies hazardous waste handlers with RCRA corrective action activity.

|   |  |
|---|--|
| Date of Government Version: 03/25/2019  | Source: EPA                            |
| Date Data Arrived at EDR: 03/27/2019    | Telephone: 800-424-9346                |
| Date Made Active in Reports: 04/17/2019 | Last EDR Contact: 06/26/2019           |
| Number of Days to Update: 21            | Next Scheduled EDR Contact: 10/07/2019 |
|   | Data Release Frequency: Quarterly      |

## ***Federal RCRA non-CORRACTS TSD facilities list***

RCRA-TSDF: RCRA - Treatment, Storage and Disposal

RCRAInfo is EPA's comprehensive information system, providing access to data supporting the Resource Conservation and Recovery Act (RCRA) of 1976 and the Hazardous and Solid Waste Amendments (HSWA) of 1984. The database includes selective information on sites which generate, transport, store, treat and/or dispose of hazardous waste as defined by the Resource Conservation and Recovery Act (RCRA). Transporters are individuals or entities that move hazardous waste from the generator offsite to a facility that can recycle, treat, store, or dispose of the waste. TSDFs treat, store, or dispose of the waste.

|   |   |
|---|---|
| Date of Government Version: 03/25/2019  | Source: Environmental Protection Agency |
| Date Data Arrived at EDR: 03/27/2019    | Telephone: (415) 495-8895               |
| Date Made Active in Reports: 04/17/2019 | Last EDR Contact: 06/26/2019            |
| Number of Days to Update: 21            | Next Scheduled EDR Contact: 10/07/2019  |
|   | Data Release Frequency: Quarterly       |

## ***Federal RCRA generators list***

RCRA-LQG: RCRA - Large Quantity Generators

RCRAInfo is EPA's comprehensive information system, providing access to data supporting the Resource Conservation and Recovery Act (RCRA) of 1976 and the Hazardous and Solid Waste Amendments (HSWA) of 1984. The database includes selective information on sites which generate, transport, store, treat and/or dispose of hazardous waste as defined by the Resource Conservation and Recovery Act (RCRA). Large quantity generators (LQGs) generate over 1,000 kilograms (kg) of hazardous waste, or over 1 kg of acutely hazardous waste per month.

|   |   |
|---|---|
| Date of Government Version: 03/25/2019  | Source: Environmental Protection Agency |
| Date Data Arrived at EDR: 03/27/2019    | Telephone: (415) 495-8895               |
| Date Made Active in Reports: 04/17/2019 | Last EDR Contact: 06/26/2019            |
| Number of Days to Update: 21            | Next Scheduled EDR Contact: 10/07/2019  |
|   | Data Release Frequency: Quarterly       |

# GOVERNMENT RECORDS SEARCHED / DATA CURRENCY TRACKING

## RCRA-SQG: RCRA - Small Quantity Generators

RCRAInfo is EPA's comprehensive information system, providing access to data supporting the Resource Conservation and Recovery Act (RCRA) of 1976 and the Hazardous and Solid Waste Amendments (HSWA) of 1984. The database includes selective information on sites which generate, transport, store, treat and/or dispose of hazardous waste as defined by the Resource Conservation and Recovery Act (RCRA). Small quantity generators (SQGs) generate between 100 kg and 1,000 kg of hazardous waste per month.

|   |   |
|---|---|
| Date of Government Version: 03/25/2019  | Source: Environmental Protection Agency |
| Date Data Arrived at EDR: 03/27/2019    | Telephone: (415) 495-8895               |
| Date Made Active in Reports: 04/17/2019 | Last EDR Contact: 06/26/2019            |
| Number of Days to Update: 21            | Next Scheduled EDR Contact: 10/07/2019  |
|   | Data Release Frequency: Quarterly       |

## RCRA-CESQG: RCRA - Conditionally Exempt Small Quantity Generators

RCRAInfo is EPA's comprehensive information system, providing access to data supporting the Resource Conservation and Recovery Act (RCRA) of 1976 and the Hazardous and Solid Waste Amendments (HSWA) of 1984. The database includes selective information on sites which generate, transport, store, treat and/or dispose of hazardous waste as defined by the Resource Conservation and Recovery Act (RCRA). Conditionally exempt small quantity generators (CESQGs) generate less than 100 kg of hazardous waste, or less than 1 kg of acutely hazardous waste per month.

|   |   |
|---|---|
| Date of Government Version: 03/25/2019  | Source: Environmental Protection Agency |
| Date Data Arrived at EDR: 03/27/2019    | Telephone: (415) 495-8895               |
| Date Made Active in Reports: 04/17/2019 | Last EDR Contact: 06/26/2019            |
| Number of Days to Update: 21            | Next Scheduled EDR Contact: 10/07/2019  |
|   | Data Release Frequency: Quarterly       |

## ***Federal institutional controls / engineering controls registries***

### LUCIS: Land Use Control Information System

LUCIS contains records of land use control information pertaining to the former Navy Base Realignment and Closure properties.

|   |  |
|---|--|
| Date of Government Version: 02/22/2019  | Source: Department of the Navy         |
| Date Data Arrived at EDR: 03/07/2019    | Telephone: 843-820-7326                |
| Date Made Active in Reports: 04/17/2019 | Last EDR Contact: 05/10/2019           |
| Number of Days to Update: 41            | Next Scheduled EDR Contact: 08/26/2019 |
|   | Data Release Frequency: Varies         |

### US ENG CONTROLS: Engineering Controls Sites List

A listing of sites with engineering controls in place. Engineering controls include various forms of caps, building foundations, liners, and treatment methods to create pathway elimination for regulated substances to enter environmental media or effect human health.

|   |   |
|---|---|
| Date of Government Version: 01/31/2019  | Source: Environmental Protection Agency |
| Date Data Arrived at EDR: 02/04/2019    | Telephone: 703-603-0695                 |
| Date Made Active in Reports: 03/08/2019 | Last EDR Contact: 05/29/2019            |
| Number of Days to Update: 32            | Next Scheduled EDR Contact: 09/09/2019  |
|   | Data Release Frequency: Varies          |

### US INST CONTROL: Sites with Institutional Controls

A listing of sites with institutional controls in place. Institutional controls include administrative measures, such as groundwater use restrictions, construction restrictions, property use restrictions, and post remediation care requirements intended to prevent exposure to contaminants remaining on site. Deed restrictions are generally required as part of the institutional controls.

|   |   |
|---|---|
| Date of Government Version: 01/31/2019  | Source: Environmental Protection Agency |
| Date Data Arrived at EDR: 02/04/2019    | Telephone: 703-603-0695                 |
| Date Made Active in Reports: 03/08/2019 | Last EDR Contact: 05/29/2019            |
| Number of Days to Update: 32            | Next Scheduled EDR Contact: 09/09/2019  |
|   | Data Release Frequency: Varies          |



# GOVERNMENT RECORDS SEARCHED / DATA CURRENCY TRACKING

## ***Federal ERNS list***

ERNS: Emergency Response Notification System

Emergency Response Notification System. ERNS records and stores information on reported releases of oil and hazardous substances.

Date of Government Version: 03/25/2019

Date Data Arrived at EDR: 03/26/2019

Date Made Active in Reports: 05/01/2019

Number of Days to Update: 36

Source: National Response Center, United States Coast Guard

Telephone: 202-267-2180

Last EDR Contact: 06/26/2019

Next Scheduled EDR Contact: 10/07/2019

Data Release Frequency: Quarterly

## ***State- and tribal - equivalent NPL***

RESPONSE: State Response Sites

Identifies confirmed release sites where DTSC is involved in remediation, either in a lead or oversight capacity. These confirmed release sites are generally high-priority and high potential risk.

Date of Government Version: 04/29/2019

Date Data Arrived at EDR: 04/30/2019

Date Made Active in Reports: 06/27/2019

Number of Days to Update: 58

Source: Department of Toxic Substances Control

Telephone: 916-323-3400

Last EDR Contact: 04/30/2019

Next Scheduled EDR Contact: 08/12/2019

Data Release Frequency: Quarterly

## ***State- and tribal - equivalent CERCLIS***

ENVIROSTOR: EnviroStor Database

The Department of Toxic Substances Control's (DTSC's) Site Mitigation and Brownfields Reuse Program's (SMBRP's) EnviroStor database identifies sites that have known contamination or sites for which there may be reasons to investigate further. The database includes the following site types: Federal Superfund sites (National Priorities List (NPL)); State Response, including Military Facilities and State Superfund; Voluntary Cleanup; and School sites. EnviroStor provides similar information to the information that was available in CalSites, and provides additional site information, including, but not limited to, identification of formerly-contaminated properties that have been released for reuse, properties where environmental deed restrictions have been recorded to prevent inappropriate land uses, and risk characterization information that is used to assess potential impacts to public health and the environment at contaminated sites.

Date of Government Version: 04/29/2019

Date Data Arrived at EDR: 04/30/2019

Date Made Active in Reports: 06/27/2019

Number of Days to Update: 58

Source: Department of Toxic Substances Control

Telephone: 916-323-3400

Last EDR Contact: 04/30/2019

Next Scheduled EDR Contact: 08/12/2019

Data Release Frequency: Quarterly

## ***State and tribal landfill and/or solid waste disposal site lists***

SWF/LF (SWIS): Solid Waste Information System

Active, Closed and Inactive Landfills. SWF/LF records typically contain an inventory of solid waste disposal facilities or landfills. These may be active or inactive facilities or open dumps that failed to meet RCRA Section 4004 criteria for solid waste landfills or disposal sites.

Date of Government Version: 05/13/2019

Date Data Arrived at EDR: 05/14/2019

Date Made Active in Reports: 07/17/2019

Number of Days to Update: 64

Source: Department of Resources Recycling and Recovery

Telephone: 916-341-6320

Last EDR Contact: 05/14/2019

Next Scheduled EDR Contact: 08/26/2019

Data Release Frequency: Quarterly

## ***State and tribal leaking storage tank lists***

# GOVERNMENT RECORDS SEARCHED / DATA CURRENCY TRACKING

## LUST REG 6L: Leaking Underground Storage Tank Case Listing

For more current information, please refer to the State Water Resources Control Board's LUST database.

|   |   |
|---|---|
| Date of Government Version: 09/09/2003  | Source: California Regional Water Quality Control Board Lahontan Region (6) |
| Date Data Arrived at EDR: 09/10/2003    | Telephone: 530-542-5572   |
| Date Made Active in Reports: 10/07/2003 | Last EDR Contact: 09/12/2011  |
| Number of Days to Update: 27            | Next Scheduled EDR Contact: 12/26/2011                                      |
|   | Data Release Frequency: No Update Planned                                   |

## LUST REG 7: Leaking Underground Storage Tank Case Listing

Leaking Underground Storage Tank locations. Imperial, Riverside, San Diego, Santa Barbara counties.

|   |   |
|---|---|
| Date of Government Version: 02/26/2004  | Source: California Regional Water Quality Control Board Colorado River Basin Region (7) |
| Date Data Arrived at EDR: 02/26/2004    | Telephone: 760-776-8943   |
| Date Made Active in Reports: 03/24/2004 | Last EDR Contact: 08/01/2011  |
| Number of Days to Update: 27            | Next Scheduled EDR Contact: 11/14/2011  |
|   | Data Release Frequency: No Update Planned   |

## LUST REG 8: Leaking Underground Storage Tanks

California Regional Water Quality Control Board Santa Ana Region (8). For more current information, please refer to the State Water Resources Control Board's LUST database.

|   |  |
|---|--|
| Date of Government Version: 02/14/2005  | Source: California Regional Water Quality Control Board Santa Ana Region (8) |
| Date Data Arrived at EDR: 02/15/2005    | Telephone: 909-782-4496  |
| Date Made Active in Reports: 03/28/2005 | Last EDR Contact: 08/15/2011   |
| Number of Days to Update: 41            | Next Scheduled EDR Contact: 11/28/2011                                       |
|   | Data Release Frequency: No Update Planned                                    |

## LUST REG 5: Leaking Underground Storage Tank Database

Leaking Underground Storage Tank locations. Alameda, Alpine, Amador, Butte, Colusa, Contra Costa, Calveras, El Dorado, Fresno, Glenn, Kern, Kings, Lake, Lassen, Madera, Mariposa, Merced, Modoc, Napa, Nevada, Placer, Plumas, Sacramento, San Joaquin, Shasta, Solano, Stanislaus, Sutter, Tehama, Tulare, Tuolumne, Yolo, Yuba counties.

|   |   |
|---|---|
| Date of Government Version: 07/01/2008  | Source: California Regional Water Quality Control Board Central Valley Region (5) |
| Date Data Arrived at EDR: 07/22/2008    | Telephone: 916-464-4834   |
| Date Made Active in Reports: 07/31/2008 | Last EDR Contact: 07/01/2011  |
| Number of Days to Update: 9             | Next Scheduled EDR Contact: 10/17/2011  |
|   | Data Release Frequency: No Update Planned   |

## LUST REG 4: Underground Storage Tank Leak List

Los Angeles, Ventura counties. For more current information, please refer to the State Water Resources Control Board's LUST database.

|   |  |
|---|--|
| Date of Government Version: 09/07/2004  | Source: California Regional Water Quality Control Board Los Angeles Region (4) |
| Date Data Arrived at EDR: 09/07/2004    | Telephone: 213-576-6710  |
| Date Made Active in Reports: 10/12/2004 | Last EDR Contact: 09/06/2011   |
| Number of Days to Update: 35            | Next Scheduled EDR Contact: 12/19/2011   |
|   | Data Release Frequency: No Update Planned                                      |

## LUST REG 3: Leaking Underground Storage Tank Database

Leaking Underground Storage Tank locations. Monterey, San Benito, San Luis Obispo, Santa Barbara, Santa Cruz counties.

|   |  |
|---|--|
| Date of Government Version: 05/19/2003  | Source: California Regional Water Quality Control Board Central Coast Region (3) |
| Date Data Arrived at EDR: 05/19/2003    | Telephone: 805-542-4786  |
| Date Made Active in Reports: 06/02/2003 | Last EDR Contact: 07/18/2011   |
| Number of Days to Update: 14            | Next Scheduled EDR Contact: 10/31/2011   |
|   | Data Release Frequency: No Update Planned  |

## LUST: Leaking Underground Fuel Tank Report (GEOTRACKER)

Leaking Underground Storage Tank (LUST) Sites included in GeoTracker. GeoTracker is the Water Boards data management system for sites that impact, or have the potential to impact, water quality in California, with emphasis on groundwater.

# GOVERNMENT RECORDS SEARCHED / DATA CURRENCY TRACKING

Date of Government Version: 12/10/2018  
Date Data Arrived at EDR: 12/11/2018  
Date Made Active in Reports: 01/15/2019  
Number of Days to Update: 35

Source: State Water Resources Control Board  
Telephone: see region list  
Last EDR Contact: 06/11/2019  
Next Scheduled EDR Contact: 09/23/2019  
Data Release Frequency: Quarterly

## LUST REG 6V: Leaking Underground Storage Tank Case Listing

Leaking Underground Storage Tank locations. Inyo, Kern, Los Angeles, Mono, San Bernardino counties.

Date of Government Version: 06/07/2005  
Date Data Arrived at EDR: 06/07/2005  
Date Made Active in Reports: 06/29/2005  
Number of Days to Update: 22

Source: California Regional Water Quality Control Board Victorville Branch Office (6)  
Telephone: 760-241-7365  
Last EDR Contact: 09/12/2011  
Next Scheduled EDR Contact: 12/26/2011  
Data Release Frequency: No Update Planned

## LUST REG 1: Active Toxic Site Investigation

Del Norte, Humboldt, Lake, Mendocino, Modoc, Siskiyou, Sonoma, Trinity counties. For more current information, please refer to the State Water Resources Control Board's LUST database.

Date of Government Version: 02/01/2001  
Date Data Arrived at EDR: 02/28/2001  
Date Made Active in Reports: 03/29/2001  
Number of Days to Update: 29

Source: California Regional Water Quality Control Board North Coast (1)  
Telephone: 707-570-3769  
Last EDR Contact: 08/01/2011  
Next Scheduled EDR Contact: 11/14/2011  
Data Release Frequency: No Update Planned

## LUST REG 2: Fuel Leak List

Leaking Underground Storage Tank locations. Alameda, Contra Costa, Marin, Napa, San Francisco, San Mateo, Santa Clara, Solano, Sonoma counties.

Date of Government Version: 09/30/2004  
Date Data Arrived at EDR: 10/20/2004  
Date Made Active in Reports: 11/19/2004  
Number of Days to Update: 30

Source: California Regional Water Quality Control Board San Francisco Bay Region (2)  
Telephone: 510-622-2433  
Last EDR Contact: 09/19/2011  
Next Scheduled EDR Contact: 01/02/2012  
Data Release Frequency: No Update Planned

## LUST REG 9: Leaking Underground Storage Tank Report

Orange, Riverside, San Diego counties. For more current information, please refer to the State Water Resources Control Board's LUST database.

Date of Government Version: 03/01/2001  
Date Data Arrived at EDR: 04/23/2001  
Date Made Active in Reports: 05/21/2001  
Number of Days to Update: 28

Source: California Regional Water Quality Control Board San Diego Region (9)  
Telephone: 858-637-5595  
Last EDR Contact: 09/26/2011  
Next Scheduled EDR Contact: 01/09/2012  
Data Release Frequency: No Update Planned

## INDIAN LUST R10: Leaking Underground Storage Tanks on Indian Land

LUSTs on Indian land in Alaska, Idaho, Oregon and Washington.

Date of Government Version: 10/17/2018  
Date Data Arrived at EDR: 03/07/2019  
Date Made Active in Reports: 05/01/2019  
Number of Days to Update: 55

Source: EPA Region 10  
Telephone: 206-553-2857  
Last EDR Contact: 07/24/2019  
Next Scheduled EDR Contact: 11/04/2019  
Data Release Frequency: Varies

## INDIAN LUST R9: Leaking Underground Storage Tanks on Indian Land

LUSTs on Indian land in Arizona, California, New Mexico and Nevada

Date of Government Version: 10/10/2018  
Date Data Arrived at EDR: 03/08/2019  
Date Made Active in Reports: 05/01/2019  
Number of Days to Update: 54

Source: Environmental Protection Agency  
Telephone: 415-972-3372  
Last EDR Contact: 07/24/2019  
Next Scheduled EDR Contact: 11/04/2019  
Data Release Frequency: Varies

# GOVERNMENT RECORDS SEARCHED / DATA CURRENCY TRACKING

## INDIAN LUST R8: Leaking Underground Storage Tanks on Indian Land

LUSTs on Indian land in Colorado, Montana, North Dakota, South Dakota, Utah and Wyoming.

|   |  |
|---|--|
| Date of Government Version: 10/16/2018  | Source: EPA Region 8                   |
| Date Data Arrived at EDR: 03/07/2019    | Telephone: 303-312-6271                |
| Date Made Active in Reports: 05/01/2019 | Last EDR Contact: 07/24/2019           |
| Number of Days to Update: 55            | Next Scheduled EDR Contact: 11/04/2019 |
|   | Data Release Frequency: Varies         |

## INDIAN LUST R7: Leaking Underground Storage Tanks on Indian Land

LUSTs on Indian land in Iowa, Kansas, and Nebraska

|   |  |
|---|--|
| Date of Government Version: 02/19/2019  | Source: EPA Region 7                   |
| Date Data Arrived at EDR: 03/07/2019    | Telephone: 913-551-7003                |
| Date Made Active in Reports: 05/01/2019 | Last EDR Contact: 07/24/2019           |
| Number of Days to Update: 55            | Next Scheduled EDR Contact: 11/04/2019 |
|   | Data Release Frequency: Varies         |

## INDIAN LUST R6: Leaking Underground Storage Tanks on Indian Land

LUSTs on Indian land in New Mexico and Oklahoma.

|   |  |
|---|--|
| Date of Government Version: 11/01/2018  | Source: EPA Region 6                   |
| Date Data Arrived at EDR: 03/07/2019    | Telephone: 214-665-6597                |
| Date Made Active in Reports: 05/01/2019 | Last EDR Contact: 07/24/2019           |
| Number of Days to Update: 55            | Next Scheduled EDR Contact: 11/04/2019 |
|   | Data Release Frequency: Varies         |

## INDIAN LUST R4: Leaking Underground Storage Tanks on Indian Land

LUSTs on Indian land in Florida, Mississippi and North Carolina.

|   |  |
|---|--|
| Date of Government Version: 09/24/2018  | Source: EPA Region 4                   |
| Date Data Arrived at EDR: 03/12/2019    | Telephone: 404-562-8677                |
| Date Made Active in Reports: 05/01/2019 | Last EDR Contact: 07/23/2019           |
| Number of Days to Update: 50            | Next Scheduled EDR Contact: 11/04/2019 |
|   | Data Release Frequency: Varies         |

## INDIAN LUST R1: Leaking Underground Storage Tanks on Indian Land

A listing of leaking underground storage tank locations on Indian Land.

|   |  |
|---|--|
| Date of Government Version: 10/13/2018  | Source: EPA Region 1                   |
| Date Data Arrived at EDR: 03/07/2019    | Telephone: 617-918-1313                |
| Date Made Active in Reports: 05/01/2019 | Last EDR Contact: 07/24/2019           |
| Number of Days to Update: 55            | Next Scheduled EDR Contact: 11/04/2019 |
|   | Data Release Frequency: Varies         |

## INDIAN LUST R5: Leaking Underground Storage Tanks on Indian Land

Leaking underground storage tanks located on Indian Land in Michigan, Minnesota and Wisconsin.

|   |  |
|---|--|
| Date of Government Version: 10/12/2018  | Source: EPA, Region 5                  |
| Date Data Arrived at EDR: 03/07/2019    | Telephone: 312-886-7439                |
| Date Made Active in Reports: 05/01/2019 | Last EDR Contact: 07/24/2019           |
| Number of Days to Update: 55            | Next Scheduled EDR Contact: 11/04/2019 |
|   | Data Release Frequency: Varies         |

## CPS-SLIC: Statewide SLIC Cases (GEOTRACKER)

Cleanup Program Sites (CPS; also known as Site Cleanups [SC] and formerly known as Spills, Leaks, Investigations, and Cleanups [SLIC] sites) included in GeoTracker. GeoTracker is the Water Boards data management system for sites that impact, or have the potential to impact, water quality in California, with emphasis on groundwater.

|   |   |
|---|---|
| Date of Government Version: 12/10/2018  | Source: State Water Resources Control Board |
| Date Data Arrived at EDR: 12/11/2018    | Telephone: 866-480-1028                     |
| Date Made Active in Reports: 01/15/2019 | Last EDR Contact: 06/11/2019                |
| Number of Days to Update: 35            | Next Scheduled EDR Contact: 09/23/2019      |
|   | Data Release Frequency: Varies              |

# GOVERNMENT RECORDS SEARCHED / DATA CURRENCY TRACKING

## SLIC REG 1: Active Toxic Site Investigations

The SLIC (Spills, Leaks, Investigations and Cleanup) program is designed to protect and restore water quality from spills, leaks, and similar discharges.

Date of Government Version: 04/03/2003  
Date Data Arrived at EDR: 04/07/2003  
Date Made Active in Reports: 04/25/2003  
Number of Days to Update: 18

Source: California Regional Water Quality Control Board, North Coast Region (1)  
Telephone: 707-576-2220  
Last EDR Contact: 08/01/2011  
Next Scheduled EDR Contact: 11/14/2011  
Data Release Frequency: No Update Planned

## SLIC REG 2: Spills, Leaks, Investigation & Cleanup Cost Recovery Listing

The SLIC (Spills, Leaks, Investigations and Cleanup) program is designed to protect and restore water quality from spills, leaks, and similar discharges.

Date of Government Version: 09/30/2004  
Date Data Arrived at EDR: 10/20/2004  
Date Made Active in Reports: 11/19/2004  
Number of Days to Update: 30

Source: Regional Water Quality Control Board San Francisco Bay Region (2)  
Telephone: 510-286-0457  
Last EDR Contact: 09/19/2011  
Next Scheduled EDR Contact: 01/02/2012  
Data Release Frequency: No Update Planned

## SLIC REG 3: Spills, Leaks, Investigation & Cleanup Cost Recovery Listing

The SLIC (Spills, Leaks, Investigations and Cleanup) program is designed to protect and restore water quality from spills, leaks, and similar discharges.

Date of Government Version: 05/18/2006  
Date Data Arrived at EDR: 05/18/2006  
Date Made Active in Reports: 06/15/2006  
Number of Days to Update: 28

Source: California Regional Water Quality Control Board Central Coast Region (3)  
Telephone: 805-549-3147  
Last EDR Contact: 07/18/2011  
Next Scheduled EDR Contact: 10/31/2011  
Data Release Frequency: No Update Planned

## SLIC REG 4: Spills, Leaks, Investigation & Cleanup Cost Recovery Listing

The SLIC (Spills, Leaks, Investigations and Cleanup) program is designed to protect and restore water quality from spills, leaks, and similar discharges.

Date of Government Version: 11/17/2004  
Date Data Arrived at EDR: 11/18/2004  
Date Made Active in Reports: 01/04/2005  
Number of Days to Update: 47

Source: Region Water Quality Control Board Los Angeles Region (4)  
Telephone: 213-576-6600  
Last EDR Contact: 07/01/2011  
Next Scheduled EDR Contact: 10/17/2011  
Data Release Frequency: No Update Planned

## SLIC REG 5: Spills, Leaks, Investigation & Cleanup Cost Recovery Listing

The SLIC (Spills, Leaks, Investigations and Cleanup) program is designed to protect and restore water quality from spills, leaks, and similar discharges.

Date of Government Version: 04/01/2005  
Date Data Arrived at EDR: 04/05/2005  
Date Made Active in Reports: 04/21/2005  
Number of Days to Update: 16

Source: Regional Water Quality Control Board Central Valley Region (5)  
Telephone: 916-464-3291  
Last EDR Contact: 09/12/2011  
Next Scheduled EDR Contact: 12/26/2011  
Data Release Frequency: No Update Planned

## SLIC REG 6V: Spills, Leaks, Investigation & Cleanup Cost Recovery Listing

The SLIC (Spills, Leaks, Investigations and Cleanup) program is designed to protect and restore water quality from spills, leaks, and similar discharges.

Date of Government Version: 05/24/2005  
Date Data Arrived at EDR: 05/25/2005  
Date Made Active in Reports: 06/16/2005  
Number of Days to Update: 22

Source: Regional Water Quality Control Board, Victorville Branch  
Telephone: 619-241-6583  
Last EDR Contact: 08/15/2011  
Next Scheduled EDR Contact: 11/28/2011  
Data Release Frequency: No Update Planned

# GOVERNMENT RECORDS SEARCHED / DATA CURRENCY TRACKING

## SLIC REG 6L: SLIC Sites

The SLIC (Spills, Leaks, Investigations and Cleanup) program is designed to protect and restore water quality from spills, leaks, and similar discharges.

Date of Government Version: 09/07/2004  
Date Data Arrived at EDR: 09/07/2004  
Date Made Active in Reports: 10/12/2004  
Number of Days to Update: 35

Source: California Regional Water Quality Control Board, Lahontan Region  
Telephone: 530-542-5574  
Last EDR Contact: 08/15/2011  
Next Scheduled EDR Contact: 11/28/2011  
Data Release Frequency: No Update Planned

## SLIC REG 7: SLIC List

The SLIC (Spills, Leaks, Investigations and Cleanup) program is designed to protect and restore water quality from spills, leaks, and similar discharges.

Date of Government Version: 11/24/2004  
Date Data Arrived at EDR: 11/29/2004  
Date Made Active in Reports: 01/04/2005  
Number of Days to Update: 36

Source: California Regional Quality Control Board, Colorado River Basin Region  
Telephone: 760-346-7491  
Last EDR Contact: 08/01/2011  
Next Scheduled EDR Contact: 11/14/2011  
Data Release Frequency: No Update Planned

## SLIC REG 8: Spills, Leaks, Investigation & Cleanup Cost Recovery Listing

The SLIC (Spills, Leaks, Investigations and Cleanup) program is designed to protect and restore water quality from spills, leaks, and similar discharges.

Date of Government Version: 04/03/2008  
Date Data Arrived at EDR: 04/03/2008  
Date Made Active in Reports: 04/14/2008  
Number of Days to Update: 11

Source: California Region Water Quality Control Board Santa Ana Region (8)  
Telephone: 951-782-3298  
Last EDR Contact: 09/12/2011  
Next Scheduled EDR Contact: 12/26/2011  
Data Release Frequency: No Update Planned

## SLIC REG 9: Spills, Leaks, Investigation & Cleanup Cost Recovery Listing

The SLIC (Spills, Leaks, Investigations and Cleanup) program is designed to protect and restore water quality from spills, leaks, and similar discharges.

Date of Government Version: 09/10/2007  
Date Data Arrived at EDR: 09/11/2007  
Date Made Active in Reports: 09/28/2007  
Number of Days to Update: 17

Source: California Regional Water Quality Control Board San Diego Region (9)  
Telephone: 858-467-2980  
Last EDR Contact: 08/08/2011  
Next Scheduled EDR Contact: 11/21/2011  
Data Release Frequency: No Update Planned

## **State and tribal registered storage tank lists**

### FEMA UST: Underground Storage Tank Listing

A listing of all FEMA owned underground storage tanks.

Date of Government Version: 05/15/2017  
Date Data Arrived at EDR: 05/30/2017  
Date Made Active in Reports: 10/13/2017  
Number of Days to Update: 136

Source: FEMA  
Telephone: 202-646-5797  
Last EDR Contact: 07/10/2019  
Next Scheduled EDR Contact: 10/21/2019  
Data Release Frequency: Varies

### MILITARY UST SITES: Military UST Sites (GEOTRACKER)

Military ust sites

Date of Government Version: 06/10/2019  
Date Data Arrived at EDR: 06/11/2019  
Date Made Active in Reports: 07/24/2019  
Number of Days to Update: 43

Source: State Water Resources Control Board  
Telephone: 866-480-1028  
Last EDR Contact: 06/11/2019  
Next Scheduled EDR Contact: 09/23/2019  
Data Release Frequency: Varies

# GOVERNMENT RECORDS SEARCHED / DATA CURRENCY TRACKING

## UST CLOSURE: Proposed Closure of Underground Storage Tank (UST) Cases

UST cases that are being considered for closure by either the State Water Resources Control Board or the Executive Director have been posted for a 60-day public comment period. UST Case Closures being proposed for consideration by the State Water Resources Control Board. These are primarily UST cases that meet closure criteria under the decisional framework in State Water Board Resolution No. 92-49 and other Board orders. UST Case Closures proposed for consideration by the Executive Director pursuant to State Water Board Resolution No. 2012-0061. These are cases that meet the criteria of the Low-Threat UST Case Closure Policy. UST Case Closure Review Denials and Approved Orders.

|   |   |
|---|---|
| Date of Government Version: 06/10/2019  | Source: State Water Resources Control Board |
| Date Data Arrived at EDR: 06/12/2019    | Telephone: 916-327-7844                     |
| Date Made Active in Reports: 07/23/2019 | Last EDR Contact: 06/12/2019                |
| Number of Days to Update: 41            | Next Scheduled EDR Contact: 09/23/2019      |
|   | Data Release Frequency: Varies              |

## UST: Active UST Facilities

Active UST facilities gathered from the local regulatory agencies

|   |  |
|---|--|
| Date of Government Version: 06/10/2019  | Source: SWRCB                          |
| Date Data Arrived at EDR: 06/11/2019    | Telephone: 916-341-5851                |
| Date Made Active in Reports: 07/23/2019 | Last EDR Contact: 06/11/2019           |
| Number of Days to Update: 42            | Next Scheduled EDR Contact: 09/23/2019 |
|   | Data Release Frequency: Semi-Annually  |

## AST: Aboveground Petroleum Storage Tank Facilities

A listing of aboveground storage tank petroleum storage tank locations.

|   |  |
|---|--|
| Date of Government Version: 07/06/2016  | Source: California Environmental Protection Agency |
| Date Data Arrived at EDR: 07/12/2016    | Telephone: 916-327-5092                            |
| Date Made Active in Reports: 09/19/2016 | Last EDR Contact: 06/17/2019                       |
| Number of Days to Update: 69            | Next Scheduled EDR Contact: 09/30/2019             |
|   | Data Release Frequency: Varies                     |

## INDIAN UST R1: Underground Storage Tanks on Indian Land

The Indian Underground Storage Tank (UST) database provides information about underground storage tanks on Indian land in EPA Region 1 (Connecticut, Maine, Massachusetts, New Hampshire, Rhode Island, Vermont and ten Tribal Nations).

|   |  |
|---|--|
| Date of Government Version: 10/03/2018  | Source: EPA, Region 1                  |
| Date Data Arrived at EDR: 03/07/2019    | Telephone: 617-918-1313                |
| Date Made Active in Reports: 05/01/2019 | Last EDR Contact: 07/24/2019           |
| Number of Days to Update: 55            | Next Scheduled EDR Contact: 11/04/2019 |
|   | Data Release Frequency: Varies         |

## INDIAN UST R10: Underground Storage Tanks on Indian Land

The Indian Underground Storage Tank (UST) database provides information about underground storage tanks on Indian land in EPA Region 10 (Alaska, Idaho, Oregon, Washington, and Tribal Nations).

|   |  |
|---|--|
| Date of Government Version: 10/17/2018  | Source: EPA Region 10                  |
| Date Data Arrived at EDR: 03/07/2019    | Telephone: 206-553-2857                |
| Date Made Active in Reports: 05/01/2019 | Last EDR Contact: 07/24/2019           |
| Number of Days to Update: 55            | Next Scheduled EDR Contact: 11/04/2019 |
|   | Data Release Frequency: Varies         |

## INDIAN UST R9: Underground Storage Tanks on Indian Land

The Indian Underground Storage Tank (UST) database provides information about underground storage tanks on Indian land in EPA Region 9 (Arizona, California, Hawaii, Nevada, the Pacific Islands, and Tribal Nations).

|   |  |
|---|--|
| Date of Government Version: 10/10/2018  | Source: EPA Region 9                   |
| Date Data Arrived at EDR: 03/08/2019    | Telephone: 415-972-3368                |
| Date Made Active in Reports: 05/01/2019 | Last EDR Contact: 07/24/2019           |
| Number of Days to Update: 54            | Next Scheduled EDR Contact: 11/04/2019 |
|   | Data Release Frequency: Varies         |

# GOVERNMENT RECORDS SEARCHED / DATA CURRENCY TRACKING

## INDIAN UST R8: Underground Storage Tanks on Indian Land

The Indian Underground Storage Tank (UST) database provides information about underground storage tanks on Indian land in EPA Region 8 (Colorado, Montana, North Dakota, South Dakota, Utah, Wyoming and 27 Tribal Nations).

|   |  |
|---|--|
| Date of Government Version: 10/16/2018  | Source: EPA Region 8                   |
| Date Data Arrived at EDR: 03/07/2019    | Telephone: 303-312-6137                |
| Date Made Active in Reports: 05/01/2019 | Last EDR Contact: 04/26/2019           |
| Number of Days to Update: 55            | Next Scheduled EDR Contact: 08/05/2019 |
|   | Data Release Frequency: Varies         |

## INDIAN UST R4: Underground Storage Tanks on Indian Land

The Indian Underground Storage Tank (UST) database provides information about underground storage tanks on Indian land in EPA Region 4 (Alabama, Florida, Georgia, Kentucky, Mississippi, North Carolina, South Carolina, Tennessee and Tribal Nations)

|   |  |
|---|--|
| Date of Government Version: 09/24/2018  | Source: EPA Region 4                   |
| Date Data Arrived at EDR: 03/12/2019    | Telephone: 404-562-9424                |
| Date Made Active in Reports: 05/01/2019 | Last EDR Contact: 07/23/2019           |
| Number of Days to Update: 50            | Next Scheduled EDR Contact: 11/04/2019 |
|   | Data Release Frequency: Varies         |

## INDIAN UST R5: Underground Storage Tanks on Indian Land

The Indian Underground Storage Tank (UST) database provides information about underground storage tanks on Indian land in EPA Region 5 (Michigan, Minnesota and Wisconsin and Tribal Nations).

|   |  |
|---|--|
| Date of Government Version: 10/12/2018  | Source: EPA Region 5                   |
| Date Data Arrived at EDR: 03/07/2019    | Telephone: 312-886-6136                |
| Date Made Active in Reports: 05/01/2019 | Last EDR Contact: 07/24/2019           |
| Number of Days to Update: 55            | Next Scheduled EDR Contact: 11/04/2019 |
|   | Data Release Frequency: Varies         |

## INDIAN UST R6: Underground Storage Tanks on Indian Land

The Indian Underground Storage Tank (UST) database provides information about underground storage tanks on Indian land in EPA Region 6 (Louisiana, Arkansas, Oklahoma, New Mexico, Texas and 65 Tribes).

|   |  |
|---|--|
| Date of Government Version: 11/01/2018  | Source: EPA Region 6                   |
| Date Data Arrived at EDR: 03/07/2019    | Telephone: 214-665-7591                |
| Date Made Active in Reports: 05/01/2019 | Last EDR Contact: 07/24/2019           |
| Number of Days to Update: 55            | Next Scheduled EDR Contact: 11/04/2019 |
|   | Data Release Frequency: Varies         |

## INDIAN UST R7: Underground Storage Tanks on Indian Land

The Indian Underground Storage Tank (UST) database provides information about underground storage tanks on Indian land in EPA Region 7 (Iowa, Kansas, Missouri, Nebraska, and 9 Tribal Nations).

|   |  |
|---|--|
| Date of Government Version: 11/07/2018  | Source: EPA Region 7                   |
| Date Data Arrived at EDR: 03/07/2019    | Telephone: 913-551-7003                |
| Date Made Active in Reports: 05/01/2019 | Last EDR Contact: 07/24/2019           |
| Number of Days to Update: 55            | Next Scheduled EDR Contact: 11/04/2019 |
|   | Data Release Frequency: Varies         |

## ***State and tribal voluntary cleanup sites***

### VCP: Voluntary Cleanup Program Properties

Contains low threat level properties with either confirmed or unconfirmed releases and the project proponents have request that DTSC oversee investigation and/or cleanup activities and have agreed to provide coverage for DTSC's costs.

|   |  |
|---|--|
| Date of Government Version: 04/29/2019  | Source: Department of Toxic Substances Control |
| Date Data Arrived at EDR: 04/30/2019    | Telephone: 916-323-3400                        |
| Date Made Active in Reports: 06/27/2019 | Last EDR Contact: 04/30/2019                   |
| Number of Days to Update: 58            | Next Scheduled EDR Contact: 08/12/2019         |
|   | Data Release Frequency: Quarterly              |



# GOVERNMENT RECORDS SEARCHED / DATA CURRENCY TRACKING

## INDIAN VCP R7: Voluntary Cleanup Priority Listing

A listing of voluntary cleanup priority sites located on Indian Land located in Region 7.

|   |  |
|---|--|
| Date of Government Version: 03/20/2008  | Source: EPA, Region 7                  |
| Date Data Arrived at EDR: 04/22/2008    | Telephone: 913-551-7365                |
| Date Made Active in Reports: 05/19/2008 | Last EDR Contact: 04/20/2009           |
| Number of Days to Update: 27            | Next Scheduled EDR Contact: 07/20/2009 |
|   | Data Release Frequency: Varies         |

## INDIAN VCP R1: Voluntary Cleanup Priority Listing

A listing of voluntary cleanup priority sites located on Indian Land located in Region 1.

|   |  |
|---|--|
| Date of Government Version: 07/27/2015  | Source: EPA, Region 1                  |
| Date Data Arrived at EDR: 09/29/2015    | Telephone: 617-918-1102                |
| Date Made Active in Reports: 02/18/2016 | Last EDR Contact: 06/20/2019           |
| Number of Days to Update: 142           | Next Scheduled EDR Contact: 10/07/2019 |
|   | Data Release Frequency: Varies         |

### **State and tribal Brownfields sites**

#### BROWNFIELDS: Considered Brownfields Sites Listing

A listing of sites the SWRCB considers to be Brownfields since these are sites have come to them through the MOA Process.

|   |   |
|---|---|
| Date of Government Version: 03/25/2019  | Source: State Water Resources Control Board |
| Date Data Arrived at EDR: 03/26/2019    | Telephone: 916-323-7905                     |
| Date Made Active in Reports: 04/29/2019 | Last EDR Contact: 06/25/2019                |
| Number of Days to Update: 34            | Next Scheduled EDR Contact: 10/07/2019      |
|   | Data Release Frequency: Quarterly           |

### **ADDITIONAL ENVIRONMENTAL RECORDS**

#### **Local Brownfield lists**

##### US BROWNFIELDS: A Listing of Brownfields Sites

Brownfields are real property, the expansion, redevelopment, or reuse of which may be complicated by the presence or potential presence of a hazardous substance, pollutant, or contaminant. Cleaning up and reinvesting in these properties takes development pressures off of undeveloped, open land, and both improves and protects the environment. Assessment, Cleanup and Redevelopment Exchange System (ACRES) stores information reported by EPA Brownfields grant recipients on brownfields properties assessed or cleaned up with grant funding as well as information on Targeted Brownfields Assessments performed by EPA Regions. A listing of ACRES Brownfield sites is obtained from Cleanups in My Community. Cleanups in My Community provides information on Brownfields properties for which information is reported back to EPA, as well as areas served by Brownfields grant programs.

|   |   |
|---|---|
| Date of Government Version: 12/17/2018  | Source: Environmental Protection Agency |
| Date Data Arrived at EDR: 12/18/2018    | Telephone: 202-566-2777                 |
| Date Made Active in Reports: 01/11/2019 | Last EDR Contact: 06/04/2019            |
| Number of Days to Update: 24            | Next Scheduled EDR Contact: 09/30/2019  |
|   | Data Release Frequency: Semi-Annually   |

#### **Local Lists of Landfill / Solid Waste Disposal Sites**

##### WMUDS/SWAT: Waste Management Unit Database

Waste Management Unit Database System. WMUDS is used by the State Water Resources Control Board staff and the Regional Water Quality Control Boards for program tracking and inventory of waste management units. WMUDS is composed of the following databases: Facility Information, Scheduled Inspections Information, Waste Management Unit Information, SWAT Program Information, SWAT Report Summary Information, SWAT Report Summary Data, Chapter 15 (formerly Subchapter 15) Information, Chapter 15 Monitoring Parameters, TPCA Program Information, RCRA Program Information, Closure Information, and Interested Parties Information.

# GOVERNMENT RECORDS SEARCHED / DATA CURRENCY TRACKING

Date of Government Version: 04/01/2000  
Date Data Arrived at EDR: 04/10/2000  
Date Made Active in Reports: 05/10/2000  
Number of Days to Update: 30

Source: State Water Resources Control Board  
Telephone: 916-227-4448  
Last EDR Contact: 04/25/2019  
Next Scheduled EDR Contact: 08/12/2019  
Data Release Frequency: No Update Planned

## SWRCY: Recycler Database

A listing of recycling facilities in California.

Date of Government Version: 03/11/2019  
Date Data Arrived at EDR: 03/13/2019  
Date Made Active in Reports: 04/30/2019  
Number of Days to Update: 48

Source: Department of Conservation  
Telephone: 916-323-3836  
Last EDR Contact: 06/12/2019  
Next Scheduled EDR Contact: 09/23/2019  
Data Release Frequency: Quarterly

## HAULERS: Registered Waste Tire Haulers Listing

A listing of registered waste tire haulers.

Date of Government Version: 03/26/2019  
Date Data Arrived at EDR: 03/27/2019  
Date Made Active in Reports: 04/30/2019  
Number of Days to Update: 34

Source: Integrated Waste Management Board  
Telephone: 916-341-6422  
Last EDR Contact: 05/09/2019  
Next Scheduled EDR Contact: 08/26/2019  
Data Release Frequency: Varies

## INDIAN ODI: Report on the Status of Open Dumps on Indian Lands

Location of open dumps on Indian land.

Date of Government Version: 12/31/1998  
Date Data Arrived at EDR: 12/03/2007  
Date Made Active in Reports: 01/24/2008  
Number of Days to Update: 52

Source: Environmental Protection Agency  
Telephone: 703-308-8245  
Last EDR Contact: 04/26/2019  
Next Scheduled EDR Contact: 08/12/2019  
Data Release Frequency: Varies

## ODI: Open Dump Inventory

An open dump is defined as a disposal facility that does not comply with one or more of the Part 257 or Part 258 Subtitle D Criteria.

Date of Government Version: 06/30/1985  
Date Data Arrived at EDR: 08/09/2004  
Date Made Active in Reports: 09/17/2004  
Number of Days to Update: 39

Source: Environmental Protection Agency  
Telephone: 800-424-9346  
Last EDR Contact: 06/09/2004  
Next Scheduled EDR Contact: N/A  
Data Release Frequency: No Update Planned

## DEBRIS REGION 9: Torres Martinez Reservation Illegal Dump Site Locations

A listing of illegal dump sites location on the Torres Martinez Indian Reservation located in eastern Riverside County and northern Imperial County, California.

Date of Government Version: 01/12/2009  
Date Data Arrived at EDR: 05/07/2009  
Date Made Active in Reports: 09/21/2009  
Number of Days to Update: 137

Source: EPA, Region 9  
Telephone: 415-947-4219  
Last EDR Contact: 07/19/2019  
Next Scheduled EDR Contact: 11/04/2019  
Data Release Frequency: No Update Planned

## IHS OPEN DUMPS: Open Dumps on Indian Land

A listing of all open dumps located on Indian Land in the United States.

Date of Government Version: 04/01/2014  
Date Data Arrived at EDR: 08/06/2014  
Date Made Active in Reports: 01/29/2015  
Number of Days to Update: 176

Source: Department of Health & Human Services, Indian Health Service  
Telephone: 301-443-1452  
Last EDR Contact: 04/23/2019  
Next Scheduled EDR Contact: 08/12/2019  
Data Release Frequency: Varies

# GOVERNMENT RECORDS SEARCHED / DATA CURRENCY TRACKING

## **Local Lists of Hazardous waste / Contaminated Sites**

### **US HIST CDL: National Clandestine Laboratory Register**

A listing of clandestine drug lab locations that have been removed from the DEAs National Clandestine Laboratory Register.

|   |   |
|---|---|
| Date of Government Version: 02/24/2019  | Source: Drug Enforcement Administration   |
| Date Data Arrived at EDR: 02/26/2019    | Telephone: 202-307-1000                   |
| Date Made Active in Reports: 04/17/2019 | Last EDR Contact: 05/24/2019              |
| Number of Days to Update: 50            | Next Scheduled EDR Contact: 09/09/2019    |
|   | Data Release Frequency: No Update Planned |

### **HIST CAL-SITES: Calsites Database**

The Calsites database contains potential or confirmed hazardous substance release properties. In 1996, California EPA reevaluated and significantly reduced the number of sites in the Calsites database. No longer updated by the state agency. It has been replaced by ENVIROSTOR.

|   |   |
|---|---|
| Date of Government Version: 08/08/2005  | Source: Department of Toxic Substance Control |
| Date Data Arrived at EDR: 08/03/2006    | Telephone: 916-323-3400                       |
| Date Made Active in Reports: 08/24/2006 | Last EDR Contact: 02/23/2009                  |
| Number of Days to Update: 21            | Next Scheduled EDR Contact: 05/25/2009        |
|   | Data Release Frequency: No Update Planned     |

### **SCH: School Property Evaluation Program**

This category contains proposed and existing school sites that are being evaluated by DTSC for possible hazardous materials contamination. In some cases, these properties may be listed in the CalSites category depending on the level of threat to public health and safety or the environment they pose.

|   |  |
|---|--|
| Date of Government Version: 04/29/2019  | Source: Department of Toxic Substances Control |
| Date Data Arrived at EDR: 04/30/2019    | Telephone: 916-323-3400                        |
| Date Made Active in Reports: 06/27/2019 | Last EDR Contact: 04/30/2019                   |
| Number of Days to Update: 58            | Next Scheduled EDR Contact: 08/12/2019         |
|   | Data Release Frequency: Quarterly              |

### **CDL: Clandestine Drug Labs**

A listing of drug lab locations. Listing of a location in this database does not indicate that any illegal drug lab materials were or were not present there, and does not constitute a determination that the location either requires or does not require additional cleanup work.

|   |  |
|---|--|
| Date of Government Version: 12/31/2017  | Source: Department of Toxic Substances Control |
| Date Data Arrived at EDR: 06/12/2018    | Telephone: 916-255-6504                        |
| Date Made Active in Reports: 08/06/2018 | Last EDR Contact: 07/08/2019                   |
| Number of Days to Update: 55            | Next Scheduled EDR Contact: 10/21/2019         |
|   | Data Release Frequency: Varies                 |

### **TOXIC PITS: Toxic Pits Cleanup Act Sites**

Toxic PITS Cleanup Act Sites. TOXIC PITS identifies sites suspected of containing hazardous substances where cleanup has not yet been completed.

|   |   |
|---|---|
| Date of Government Version: 07/01/1995  | Source: State Water Resources Control Board |
| Date Data Arrived at EDR: 08/30/1995    | Telephone: 916-227-4364                     |
| Date Made Active in Reports: 09/26/1995 | Last EDR Contact: 01/26/2009                |
| Number of Days to Update: 27            | Next Scheduled EDR Contact: 04/27/2009      |
|   | Data Release Frequency: No Update Planned   |

### **CERS HAZ WASTE: CERS HAZ WASTE**

List of sites in the California Environmental Protection Agency (CalEPA) Regulated Site Portal which fall under the Hazardous Chemical Management, Hazardous Waste Onsite Treatment, Household Hazardous Waste Collection, Hazardous Waste Generator, and RCRA LQ HW Generator programs.

# GOVERNMENT RECORDS SEARCHED / DATA CURRENCY TRACKING

Date of Government Version: 04/09/2019  
Date Data Arrived at EDR: 04/11/2019  
Date Made Active in Reports: 05/08/2019  
Number of Days to Update: 27

Source: CalEPA  
Telephone: 916-323-2514  
Last EDR Contact: 07/23/2019  
Next Scheduled EDR Contact: 11/04/2019  
Data Release Frequency: Quarterly

## US CDL: Clandestine Drug Labs

A listing of clandestine drug lab locations. The U.S. Department of Justice ("the Department") provides this web site as a public service. It contains addresses of some locations where law enforcement agencies reported they found chemicals or other items that indicated the presence of either clandestine drug laboratories or dumpsites. In most cases, the source of the entries is not the Department, and the Department has not verified the entry and does not guarantee its accuracy. Members of the public must verify the accuracy of all entries by, for example, contacting local law enforcement and local health departments.

Date of Government Version: 02/24/2019  
Date Data Arrived at EDR: 02/26/2019  
Date Made Active in Reports: 04/17/2019  
Number of Days to Update: 50

Source: Drug Enforcement Administration  
Telephone: 202-307-1000  
Last EDR Contact: 05/24/2019  
Next Scheduled EDR Contact: 09/09/2019  
Data Release Frequency: Quarterly

## PFAS: PFAS Contamination Site Location Listing

A listing of PFAS contaminated sites included in the GeoTracker database.

Date of Government Version: 06/28/2019  
Date Data Arrived at EDR: 06/28/2019  
Date Made Active in Reports: 07/24/2019  
Number of Days to Update: 26

Source: State Water Resources Control Board  
Telephone: 866-480-1028  
Last EDR Contact: 06/28/2019  
Next Scheduled EDR Contact: 09/23/2019  
Data Release Frequency: Varies

## Local Lists of Registered Storage Tanks

### SWEEPS UST: SWEEPS UST Listing

Statewide Environmental Evaluation and Planning System. This underground storage tank listing was updated and maintained by a company contacted by the SWRCB in the early 1990's. The listing is no longer updated or maintained. The local agency is the contact for more information on a site on the SWEEPS list.

Date of Government Version: 06/01/1994  
Date Data Arrived at EDR: 07/07/2005  
Date Made Active in Reports: 08/11/2005  
Number of Days to Update: 35

Source: State Water Resources Control Board  
Telephone: N/A  
Last EDR Contact: 06/03/2005  
Next Scheduled EDR Contact: N/A  
Data Release Frequency: No Update Planned

### UST MENDOCINO: Mendocino County UST Database

A listing of underground storage tank locations in Mendocino County.

Date of Government Version: 12/04/2018  
Date Data Arrived at EDR: 12/06/2018  
Date Made Active in Reports: 12/14/2018  
Number of Days to Update: 8

Source: Department of Public Health  
Telephone: 707-463-4466  
Last EDR Contact: 05/24/2019  
Next Scheduled EDR Contact: 09/09/2019  
Data Release Frequency: Annually

### HIST UST: Hazardous Substance Storage Container Database

The Hazardous Substance Storage Container Database is a historical listing of UST sites. Refer to local/county source for current data.

Date of Government Version: 10/15/1990  
Date Data Arrived at EDR: 01/25/1991  
Date Made Active in Reports: 02/12/1991  
Number of Days to Update: 18

Source: State Water Resources Control Board  
Telephone: 916-341-5851  
Last EDR Contact: 07/26/2001  
Next Scheduled EDR Contact: N/A  
Data Release Frequency: No Update Planned

# GOVERNMENT RECORDS SEARCHED / DATA CURRENCY TRACKING

## SAN FRANCISCO AST: Aboveground Storage Tank Site Listing

Aboveground storage tank sites

Date of Government Version: 09/11/2018  
Date Data Arrived at EDR: 09/12/2018  
Date Made Active in Reports: 10/11/2018  
Number of Days to Update: 29

Source: San Francisco County Department of Public Health  
Telephone: 415-252-3896  
Last EDR Contact: 05/02/2019  
Next Scheduled EDR Contact: 08/19/2019  
Data Release Frequency: Varies

## CERS TANKS: California Environmental Reporting System (CERS) Tanks

List of sites in the California Environmental Protection Agency (CalEPA) Regulated Site Portal which fall under the Aboveground Petroleum Storage and Underground Storage Tank regulatory programs.

Date of Government Version: 04/09/2019  
Date Data Arrived at EDR: 04/11/2019  
Date Made Active in Reports: 05/08/2019  
Number of Days to Update: 27

Source: California Environmental Protection Agency  
Telephone: 916-323-2514  
Last EDR Contact: 07/23/2019  
Next Scheduled EDR Contact: 11/04/2019  
Data Release Frequency: Quarterly

## CA FID UST: Facility Inventory Database

The Facility Inventory Database (FID) contains a historical listing of active and inactive underground storage tank locations from the State Water Resource Control Board. Refer to local/county source for current data.

Date of Government Version: 10/31/1994  
Date Data Arrived at EDR: 09/05/1995  
Date Made Active in Reports: 09/29/1995  
Number of Days to Update: 24

Source: California Environmental Protection Agency  
Telephone: 916-341-5851  
Last EDR Contact: 12/28/1998  
Next Scheduled EDR Contact: N/A  
Data Release Frequency: No Update Planned

## **Local Land Records**

### LIENS: Environmental Liens Listing

A listing of property locations with environmental liens for California where DTSC is a lien holder.

Date of Government Version: 02/28/2019  
Date Data Arrived at EDR: 03/01/2019  
Date Made Active in Reports: 04/02/2019  
Number of Days to Update: 32

Source: Department of Toxic Substances Control  
Telephone: 916-323-3400  
Last EDR Contact: 06/03/2019  
Next Scheduled EDR Contact: 09/16/2019  
Data Release Frequency: Varies

### LIENS 2: CERCLA Lien Information

A Federal CERCLA ('Superfund') lien can exist by operation of law at any site or property at which EPA has spent Superfund monies. These monies are spent to investigate and address releases and threatened releases of contamination. CERCLIS provides information as to the identity of these sites and properties.

Date of Government Version: 04/11/2019  
Date Data Arrived at EDR: 04/18/2019  
Date Made Active in Reports: 05/23/2019  
Number of Days to Update: 35

Source: Environmental Protection Agency  
Telephone: 202-564-6023  
Last EDR Contact: 07/02/2019  
Next Scheduled EDR Contact: 10/14/2019  
Data Release Frequency: Semi-Annually

### DEED: Deed Restriction Listing

## GOVERNMENT RECORDS SEARCHED / DATA CURRENCY TRACKING

Site Mitigation and Brownfields Reuse Program Facility Sites with Deed Restrictions & Hazardous Waste Management Program Facility Sites with Deed / Land Use Restriction. The DTSC Site Mitigation and Brownfields Reuse Program (SMBRP) list includes sites cleaned up under the program's oversight and generally does not include current or former hazardous waste facilities that required a hazardous waste facility permit. The list represents deed restrictions that are active. Some sites have multiple deed restrictions. The DTSC Hazardous Waste Management Program (HWMP) has developed a list of current or former hazardous waste facilities that have a recorded land use restriction at the local county recorder's office. The land use restrictions on this list were required by the DTSC HWMP as a result of the presence of hazardous substances that remain on site after the facility (or part of the facility) has been closed or cleaned up. The types of land use restriction include deed notice, deed restriction, or a land use restriction that binds current and future owners.

|   |  |
|---|--|
| Date of Government Version: 03/04/2019  | Source: DTSC and SWRCB                 |
| Date Data Arrived at EDR: 03/05/2019    | Telephone: 916-323-3400                |
| Date Made Active in Reports: 04/01/2019 | Last EDR Contact: 06/04/2019           |
| Number of Days to Update: 27            | Next Scheduled EDR Contact: 09/16/2019 |
|   | Data Release Frequency: Semi-Annually  |

### **Records of Emergency Release Reports**

#### **HMIRS: Hazardous Materials Information Reporting System**

Hazardous Materials Incident Report System. HMIRS contains hazardous material spill incidents reported to DOT.

|   |   |
|---|---|
| Date of Government Version: 03/25/2019  | Source: U.S. Department of Transportation |
| Date Data Arrived at EDR: 03/26/2019    | Telephone: 202-366-4555                   |
| Date Made Active in Reports: 05/14/2019 | Last EDR Contact: 06/26/2019              |
| Number of Days to Update: 49            | Next Scheduled EDR Contact: 10/07/2019    |
|   | Data Release Frequency: Quarterly         |

#### **CHMIRS: California Hazardous Material Incident Report System**

California Hazardous Material Incident Reporting System. CHMIRS contains information on reported hazardous material incidents (accidental releases or spills).

|   |  |
|---|--|
| Date of Government Version: 10/24/2018  | Source: Office of Emergency Services   |
| Date Data Arrived at EDR: 01/24/2019    | Telephone: 916-845-8400                |
| Date Made Active in Reports: 03/05/2019 | Last EDR Contact: 06/24/2019           |
| Number of Days to Update: 40            | Next Scheduled EDR Contact: 08/05/2019 |
|   | Data Release Frequency: Semi-Annually  |

#### **LDS: Land Disposal Sites Listing (GEOTRACKER)**

Land Disposal sites (Landfills) included in GeoTracker. GeoTracker is the Water Boards data management system for sites that impact, or have the potential to impact, water quality in California, with emphasis on groundwater.

|   |   |
|---|---|
| Date of Government Version: 12/10/2018  | Source: State Water Quality Control Board |
| Date Data Arrived at EDR: 12/11/2018    | Telephone: 866-480-1028                   |
| Date Made Active in Reports: 01/15/2019 | Last EDR Contact: 06/11/2019              |
| Number of Days to Update: 35            | Next Scheduled EDR Contact: 09/23/2019    |
|   | Data Release Frequency: Quarterly         |

#### **MCS: Military Cleanup Sites Listing (GEOTRACKER)**

Military sites (consisting of: Military UST sites; Military Privatized sites; and Military Cleanup sites [formerly known as DoD non UST]) included in GeoTracker. GeoTracker is the Water Boards data management system for sites that impact, or have the potential to impact, water quality in California, with emphasis on groundwater.

|   |   |
|---|---|
| Date of Government Version: 06/10/2019  | Source: State Water Resources Control Board |
| Date Data Arrived at EDR: 06/11/2019    | Telephone: 866-480-1028                     |
| Date Made Active in Reports: 07/24/2019 | Last EDR Contact: 06/11/2019                |
| Number of Days to Update: 43            | Next Scheduled EDR Contact: 09/23/2019      |
|   | Data Release Frequency: Quarterly           |

# GOVERNMENT RECORDS SEARCHED / DATA CURRENCY TRACKING

## SPILLS 90: SPILLS90 data from FirstSearch

Spills 90 includes those spill and release records available exclusively from FirstSearch databases. Typically, they may include chemical, oil and/or hazardous substance spills recorded after 1990. Duplicate records that are already included in EDR incident and release records are not included in Spills 90.

|   |   |
|---|---|
| Date of Government Version: 06/06/2012  | Source: FirstSearch                       |
| Date Data Arrived at EDR: 01/03/2013    | Telephone: N/A                            |
| Date Made Active in Reports: 02/22/2013 | Last EDR Contact: 01/03/2013              |
| Number of Days to Update: 50            | Next Scheduled EDR Contact: N/A           |
|   | Data Release Frequency: No Update Planned |

## Other Ascertainable Records

### RCRA NonGen / NLR: RCRA - Non Generators / No Longer Regulated

RCRAInfo is EPA's comprehensive information system, providing access to data supporting the Resource Conservation and Recovery Act (RCRA) of 1976 and the Hazardous and Solid Waste Amendments (HSWA) of 1984. The database includes selective information on sites which generate, transport, store, treat and/or dispose of hazardous waste as defined by the Resource Conservation and Recovery Act (RCRA). Non-Generators do not presently generate hazardous waste.

|   |   |
|---|---|
| Date of Government Version: 03/25/2019  | Source: Environmental Protection Agency |
| Date Data Arrived at EDR: 03/27/2019    | Telephone: (415) 495-8895               |
| Date Made Active in Reports: 04/17/2019 | Last EDR Contact: 06/26/2019            |
| Number of Days to Update: 21            | Next Scheduled EDR Contact: 10/07/2019  |
|   | Data Release Frequency: Quarterly       |

### FUDS: Formerly Used Defense Sites

The listing includes locations of Formerly Used Defense Sites properties where the US Army Corps of Engineers is actively working or will take necessary cleanup actions.

|   |  |
|---|--|
| Date of Government Version: 03/07/2019  | Source: U.S. Army Corps of Engineers   |
| Date Data Arrived at EDR: 04/03/2019    | Telephone: 202-528-4285                |
| Date Made Active in Reports: 05/23/2019 | Last EDR Contact: 05/21/2019           |
| Number of Days to Update: 50            | Next Scheduled EDR Contact: 09/02/2019 |
|   | Data Release Frequency: Varies         |

### DOD: Department of Defense Sites

This data set consists of federally owned or administered lands, administered by the Department of Defense, that have any area equal to or greater than 640 acres of the United States, Puerto Rico, and the U.S. Virgin Islands.

|   |  |
|---|--|
| Date of Government Version: 12/31/2005  | Source: USGS                           |
| Date Data Arrived at EDR: 11/10/2006    | Telephone: 888-275-8747                |
| Date Made Active in Reports: 01/11/2007 | Last EDR Contact: 07/09/2019           |
| Number of Days to Update: 62            | Next Scheduled EDR Contact: 10/21/2019 |
|   | Data Release Frequency: Semi-Annually  |

### FEDLAND: Federal and Indian Lands

Federally and Indian administrated lands of the United States. Lands included are administrated by: Army Corps of Engineers, Bureau of Reclamation, National Wild and Scenic River, National Wildlife Refuge, Public Domain Land, Wilderness, Wilderness Study Area, Wildlife Management Area, Bureau of Indian Affairs, Bureau of Land Management, Department of Justice, Forest Service, Fish and Wildlife Service, National Park Service.

|   |  |
|---|--|
| Date of Government Version: 12/31/2005  | Source: U.S. Geological Survey         |
| Date Data Arrived at EDR: 02/06/2006    | Telephone: 888-275-8747                |
| Date Made Active in Reports: 01/11/2007 | Last EDR Contact: 07/10/2019           |
| Number of Days to Update: 339           | Next Scheduled EDR Contact: 10/21/2019 |
|   | Data Release Frequency: N/A            |

### SCRD DRYCLEANERS: State Coalition for Remediation of Drycleaners Listing

The State Coalition for Remediation of Drycleaners was established in 1998, with support from the U.S. EPA Office of Superfund Remediation and Technology Innovation. It is comprised of representatives of states with established drycleaner remediation programs. Currently the member states are Alabama, Connecticut, Florida, Illinois, Kansas, Minnesota, Missouri, North Carolina, Oregon, South Carolina, Tennessee, Texas, and Wisconsin.

# GOVERNMENT RECORDS SEARCHED / DATA CURRENCY TRACKING

Date of Government Version: 01/01/2017  
Date Data Arrived at EDR: 02/03/2017  
Date Made Active in Reports: 04/07/2017  
Number of Days to Update: 63

Source: Environmental Protection Agency  
Telephone: 615-532-8599  
Last EDR Contact: 05/13/2019  
Next Scheduled EDR Contact: 08/26/2019  
Data Release Frequency: Varies

## US FIN ASSUR: Financial Assurance Information

All owners and operators of facilities that treat, store, or dispose of hazardous waste are required to provide proof that they will have sufficient funds to pay for the clean up, closure, and post-closure care of their facilities.

Date of Government Version: 03/25/2019  
Date Data Arrived at EDR: 03/26/2019  
Date Made Active in Reports: 05/07/2019  
Number of Days to Update: 42

Source: Environmental Protection Agency  
Telephone: 202-566-1917  
Last EDR Contact: 06/26/2019  
Next Scheduled EDR Contact: 10/07/2019  
Data Release Frequency: Quarterly

## EPA WATCH LIST: EPA WATCH LIST

EPA maintains a "Watch List" to facilitate dialogue between EPA, state and local environmental agencies on enforcement matters relating to facilities with alleged violations identified as either significant or high priority. Being on the Watch List does not mean that the facility has actually violated the law only that an investigation by EPA or a state or local environmental agency has led those organizations to allege that an unproven violation has in fact occurred. Being on the Watch List does not represent a higher level of concern regarding the alleged violations that were detected, but instead indicates cases requiring additional dialogue between EPA, state and local agencies - primarily because of the length of time the alleged violation has gone unaddressed or unresolved.

Date of Government Version: 08/30/2013  
Date Data Arrived at EDR: 03/21/2014  
Date Made Active in Reports: 06/17/2014  
Number of Days to Update: 88

Source: Environmental Protection Agency  
Telephone: 617-520-3000  
Last EDR Contact: 05/06/2019  
Next Scheduled EDR Contact: 08/19/2019  
Data Release Frequency: Quarterly

## 2020 COR ACTION: 2020 Corrective Action Program List

The EPA has set ambitious goals for the RCRA Corrective Action program by creating the 2020 Corrective Action Universe. This RCRA cleanup baseline includes facilities expected to need corrective action. The 2020 universe contains a wide variety of sites. Some properties are heavily contaminated while others were contaminated but have since been cleaned up. Still others have not been fully investigated yet, and may require little or no remediation. Inclusion in the 2020 Universe does not necessarily imply failure on the part of a facility to meet its RCRA obligations.

Date of Government Version: 09/30/2017  
Date Data Arrived at EDR: 05/08/2018  
Date Made Active in Reports: 07/20/2018  
Number of Days to Update: 73

Source: Environmental Protection Agency  
Telephone: 703-308-4044  
Last EDR Contact: 05/10/2019  
Next Scheduled EDR Contact: 08/19/2019  
Data Release Frequency: Varies

## TSCA: Toxic Substances Control Act

Toxic Substances Control Act. TSCA identifies manufacturers and importers of chemical substances included on the TSCA Chemical Substance Inventory list. It includes data on the production volume of these substances by plant site.

Date of Government Version: 12/31/2016  
Date Data Arrived at EDR: 06/21/2017  
Date Made Active in Reports: 01/05/2018  
Number of Days to Update: 198

Source: EPA  
Telephone: 202-260-5521  
Last EDR Contact: 06/18/2019  
Next Scheduled EDR Contact: 09/30/2019  
Data Release Frequency: Every 4 Years

## TRIS: Toxic Chemical Release Inventory System

Toxic Release Inventory System. TRIS identifies facilities which release toxic chemicals to the air, water and land in reportable quantities under SARA Title III Section 313.



# GOVERNMENT RECORDS SEARCHED / DATA CURRENCY TRACKING

Date of Government Version: 12/31/2016  
Date Data Arrived at EDR: 01/10/2018  
Date Made Active in Reports: 01/12/2018  
Number of Days to Update: 2

Source: EPA  
Telephone: 202-566-0250  
Last EDR Contact: 05/24/2019  
Next Scheduled EDR Contact: 09/02/2019  
Data Release Frequency: Annually

## SSTS: Section 7 Tracking Systems

Section 7 of the Federal Insecticide, Fungicide and Rodenticide Act, as amended (92 Stat. 829) requires all registered pesticide-producing establishments to submit a report to the Environmental Protection Agency by March 1st each year. Each establishment must report the types and amounts of pesticides, active ingredients and devices being produced, and those having been produced and sold or distributed in the past year.

Date of Government Version: 12/31/2009  
Date Data Arrived at EDR: 12/10/2010  
Date Made Active in Reports: 02/25/2011  
Number of Days to Update: 77

Source: EPA  
Telephone: 202-564-4203  
Last EDR Contact: 04/24/2019  
Next Scheduled EDR Contact: 08/05/2019  
Data Release Frequency: Annually

## ROD: Records Of Decision

Record of Decision. ROD documents mandate a permanent remedy at an NPL (Superfund) site containing technical and health information to aid in the cleanup.

Date of Government Version: 04/11/2019  
Date Data Arrived at EDR: 04/18/2019  
Date Made Active in Reports: 05/23/2019  
Number of Days to Update: 35

Source: EPA  
Telephone: 703-416-0223  
Last EDR Contact: 07/01/2019  
Next Scheduled EDR Contact: 09/16/2019  
Data Release Frequency: Annually

## RMP: Risk Management Plans

When Congress passed the Clean Air Act Amendments of 1990, it required EPA to publish regulations and guidance for chemical accident prevention at facilities using extremely hazardous substances. The Risk Management Program Rule (RMP Rule) was written to implement Section 112(r) of these amendments. The rule, which built upon existing industry codes and standards, requires companies of all sizes that use certain flammable and toxic substances to develop a Risk Management Program, which includes a(n): Hazard assessment that details the potential effects of an accidental release, an accident history of the last five years, and an evaluation of worst-case and alternative accidental releases; Prevention program that includes safety precautions and maintenance, monitoring, and employee training measures; and Emergency response program that spells out emergency health care, employee training measures and procedures for informing the public and response agencies (e.g the fire department) should an accident occur.

Date of Government Version: 04/25/2019  
Date Data Arrived at EDR: 05/02/2019  
Date Made Active in Reports: 05/23/2019  
Number of Days to Update: 21

Source: Environmental Protection Agency  
Telephone: 202-564-8600  
Last EDR Contact: 07/22/2019  
Next Scheduled EDR Contact: 11/04/2019  
Data Release Frequency: Varies

## RAATS: RCRA Administrative Action Tracking System

RCRA Administration Action Tracking System. RAATS contains records based on enforcement actions issued under RCRA pertaining to major violators and includes administrative and civil actions brought by the EPA. For administration actions after September 30, 1995, data entry in the RAATS database was discontinued. EPA will retain a copy of the database for historical records. It was necessary to terminate RAATS because a decrease in agency resources made it impossible to continue to update the information contained in the database.

Date of Government Version: 04/17/1995  
Date Data Arrived at EDR: 07/03/1995  
Date Made Active in Reports: 08/07/1995  
Number of Days to Update: 35

Source: EPA  
Telephone: 202-564-4104  
Last EDR Contact: 06/02/2008  
Next Scheduled EDR Contact: 09/01/2008  
Data Release Frequency: No Update Planned

# GOVERNMENT RECORDS SEARCHED / DATA CURRENCY TRACKING

## PRP: Potentially Responsible Parties

A listing of verified Potentially Responsible Parties

|   |  |
|---|--|
| Date of Government Version: 04/11/2019  | Source: EPA                            |
| Date Data Arrived at EDR: 04/18/2019    | Telephone: 202-564-6023                |
| Date Made Active in Reports: 05/23/2019 | Last EDR Contact: 07/01/2019           |
| Number of Days to Update: 35            | Next Scheduled EDR Contact: 08/19/2019 |
|   | Data Release Frequency: Quarterly      |

## PADS: PCB Activity Database System

PCB Activity Database. PADS Identifies generators, transporters, commercial storers and/or brokers and disposers of PCB's who are required to notify the EPA of such activities.

|   |  |
|---|--|
| Date of Government Version: 03/20/2019  | Source: EPA                            |
| Date Data Arrived at EDR: 04/10/2019    | Telephone: 202-566-0500                |
| Date Made Active in Reports: 05/14/2019 | Last EDR Contact: 07/12/2019           |
| Number of Days to Update: 34            | Next Scheduled EDR Contact: 10/21/2019 |
|   | Data Release Frequency: Annually       |

## ICIS: Integrated Compliance Information System

The Integrated Compliance Information System (ICIS) supports the information needs of the national enforcement and compliance program as well as the unique needs of the National Pollutant Discharge Elimination System (NPDES) program.

|   |   |
|---|---|
| Date of Government Version: 11/18/2016  | Source: Environmental Protection Agency |
| Date Data Arrived at EDR: 11/23/2016    | Telephone: 202-564-2501                 |
| Date Made Active in Reports: 02/10/2017 | Last EDR Contact: 07/03/2019            |
| Number of Days to Update: 79            | Next Scheduled EDR Contact: 10/21/2019  |
|   | Data Release Frequency: Quarterly       |

## FTTS: FIFRA/ TSCA Tracking System - FIFRA (Federal Insecticide, Fungicide, & Rodenticide Act)/TSCA (Toxic Substances Control Act)

FTTS tracks administrative cases and pesticide enforcement actions and compliance activities related to FIFRA, TSCA and EPCRA (Emergency Planning and Community Right-to-Know Act). To maintain currency, EDR contacts the Agency on a quarterly basis.

|   |   |
|---|---|
| Date of Government Version: 04/09/2009  | Source: EPA/Office of Prevention, Pesticides and Toxic Substances |
| Date Data Arrived at EDR: 04/16/2009    | Telephone: 202-566-1667   |
| Date Made Active in Reports: 05/11/2009 | Last EDR Contact: 08/18/2017                                      |
| Number of Days to Update: 25            | Next Scheduled EDR Contact: 12/04/2017                            |
|   | Data Release Frequency: No Update Planned                         |

## FTTS INSP: FIFRA/ TSCA Tracking System - FIFRA (Federal Insecticide, Fungicide, & Rodenticide Act)/TSCA (Toxic Substances Control Act)

A listing of FIFRA/TSCA Tracking System (FTTS) inspections and enforcements.

|   |   |
|---|---|
| Date of Government Version: 04/09/2009  | Source: EPA                               |
| Date Data Arrived at EDR: 04/16/2009    | Telephone: 202-566-1667                   |
| Date Made Active in Reports: 05/11/2009 | Last EDR Contact: 08/18/2017              |
| Number of Days to Update: 25            | Next Scheduled EDR Contact: 12/04/2017    |
|   | Data Release Frequency: No Update Planned |

## MLTS: Material Licensing Tracking System

MLTS is maintained by the Nuclear Regulatory Commission and contains a list of approximately 8,100 sites which possess or use radioactive materials and which are subject to NRC licensing requirements. To maintain currency, EDR contacts the Agency on a quarterly basis.

|   |  |
|---|--|
| Date of Government Version: 08/30/2016  | Source: Nuclear Regulatory Commission  |
| Date Data Arrived at EDR: 09/08/2016    | Telephone: 301-415-7169                |
| Date Made Active in Reports: 10/21/2016 | Last EDR Contact: 07/22/2019           |
| Number of Days to Update: 43            | Next Scheduled EDR Contact: 11/04/2019 |
|   | Data Release Frequency: Quarterly      |

# GOVERNMENT RECORDS SEARCHED / DATA CURRENCY TRACKING

## COAL ASH DOE: Steam-Electric Plant Operation Data

A listing of power plants that store ash in surface ponds.

|   |  |
|---|--|
| Date of Government Version: 12/31/2005  | Source: Department of Energy           |
| Date Data Arrived at EDR: 08/07/2009    | Telephone: 202-586-8719                |
| Date Made Active in Reports: 10/22/2009 | Last EDR Contact: 06/07/2019           |
| Number of Days to Update: 76            | Next Scheduled EDR Contact: 09/16/2019 |
|   | Data Release Frequency: Varies         |

## COAL ASH EPA: Coal Combustion Residues Surface Impoundments List

A listing of coal combustion residues surface impoundments with high hazard potential ratings.

|   |   |
|---|---|
| Date of Government Version: 07/01/2014  | Source: Environmental Protection Agency |
| Date Data Arrived at EDR: 09/10/2014    | Telephone: N/A                          |
| Date Made Active in Reports: 10/20/2014 | Last EDR Contact: 06/07/2019            |
| Number of Days to Update: 40            | Next Scheduled EDR Contact: 09/16/2019  |
|   | Data Release Frequency: Varies          |

## PCB TRANSFORMER: PCB Transformer Registration Database

The database of PCB transformer registrations that includes all PCB registration submittals.

|   |   |
|---|---|
| Date of Government Version: 05/24/2017  | Source: Environmental Protection Agency |
| Date Data Arrived at EDR: 11/30/2017    | Telephone: 202-566-0517                 |
| Date Made Active in Reports: 12/15/2017 | Last EDR Contact: 04/26/2019            |
| Number of Days to Update: 15            | Next Scheduled EDR Contact: 08/05/2019  |
|   | Data Release Frequency: Varies          |

## RADINFO: Radiation Information Database

The Radiation Information Database (RADINFO) contains information about facilities that are regulated by U.S. Environmental Protection Agency (EPA) regulations for radiation and radioactivity.

|   |   |
|---|---|
| Date of Government Version: 04/02/2019  | Source: Environmental Protection Agency |
| Date Data Arrived at EDR: 04/02/2019    | Telephone: 202-343-9775                 |
| Date Made Active in Reports: 05/14/2019 | Last EDR Contact: 07/01/2019            |
| Number of Days to Update: 42            | Next Scheduled EDR Contact: 10/14/2019  |
|   | Data Release Frequency: Quarterly       |

## HIST FTTS: FIFRA/TSCA Tracking System Administrative Case Listing

A complete administrative case listing from the FIFRA/TSCA Tracking System (FTTS) for all ten EPA regions. The information was obtained from the National Compliance Database (NCDB). NCDB supports the implementation of FIFRA (Federal Insecticide, Fungicide, and Rodenticide Act) and TSCA (Toxic Substances Control Act). Some EPA regions are now closing out records. Because of that, and the fact that some EPA regions are not providing EPA Headquarters with updated records, it was decided to create a HIST FTTS database. It included records that may not be included in the newer FTTS database updates. This database is no longer updated.

|   |   |
|---|---|
| Date of Government Version: 10/19/2006  | Source: Environmental Protection Agency   |
| Date Data Arrived at EDR: 03/01/2007    | Telephone: 202-564-2501                   |
| Date Made Active in Reports: 04/10/2007 | Last EDR Contact: 12/17/2007              |
| Number of Days to Update: 40            | Next Scheduled EDR Contact: 03/17/2008    |
|   | Data Release Frequency: No Update Planned |

## HIST FTTS INSP: FIFRA/TSCA Tracking System Inspection & Enforcement Case Listing

A complete inspection and enforcement case listing from the FIFRA/TSCA Tracking System (FTTS) for all ten EPA regions. The information was obtained from the National Compliance Database (NCDB). NCDB supports the implementation of FIFRA (Federal Insecticide, Fungicide, and Rodenticide Act) and TSCA (Toxic Substances Control Act). Some EPA regions are now closing out records. Because of that, and the fact that some EPA regions are not providing EPA Headquarters with updated records, it was decided to create a HIST FTTS database. It included records that may not be included in the newer FTTS database updates. This database is no longer updated.

# GOVERNMENT RECORDS SEARCHED / DATA CURRENCY TRACKING

Date of Government Version: 10/19/2006  
Date Data Arrived at EDR: 03/01/2007  
Date Made Active in Reports: 04/10/2007  
Number of Days to Update: 40

Source: Environmental Protection Agency  
Telephone: 202-564-2501  
Last EDR Contact: 12/17/2008  
Next Scheduled EDR Contact: 03/17/2008  
Data Release Frequency: No Update Planned

## DOT OPS: Incident and Accident Data

Department of Transportation, Office of Pipeline Safety Incident and Accident data.

Date of Government Version: 12/03/2018  
Date Data Arrived at EDR: 01/29/2019  
Date Made Active in Reports: 03/21/2019  
Number of Days to Update: 51

Source: Department of Transportation, Office of Pipeline Safety  
Telephone: 202-366-4595  
Last EDR Contact: 04/30/2019  
Next Scheduled EDR Contact: 08/12/2019  
Data Release Frequency: Quarterly

## CONSENT: Superfund (CERCLA) Consent Decrees

Major legal settlements that establish responsibility and standards for cleanup at NPL (Superfund) sites. Released periodically by United States District Courts after settlement by parties to litigation matters.

Date of Government Version: 03/31/2019  
Date Data Arrived at EDR: 04/23/2019  
Date Made Active in Reports: 05/23/2019  
Number of Days to Update: 30

Source: Department of Justice, Consent Decree Library  
Telephone: Varies  
Last EDR Contact: 07/08/2019  
Next Scheduled EDR Contact: 10/21/2019  
Data Release Frequency: Varies

## BRS: Biennial Reporting System

The Biennial Reporting System is a national system administered by the EPA that collects data on the generation and management of hazardous waste. BRS captures detailed data from two groups: Large Quantity Generators (LQG) and Treatment, Storage, and Disposal Facilities.

Date of Government Version: 12/31/2015  
Date Data Arrived at EDR: 02/22/2017  
Date Made Active in Reports: 09/28/2017  
Number of Days to Update: 218

Source: EPA/NTIS  
Telephone: 800-424-9346  
Last EDR Contact: 06/26/2019  
Next Scheduled EDR Contact: 10/07/2019  
Data Release Frequency: Biennially

## INDIAN RESERV: Indian Reservations

This map layer portrays Indian administered lands of the United States that have any area equal to or greater than 640 acres.

Date of Government Version: 12/31/2014  
Date Data Arrived at EDR: 07/14/2015  
Date Made Active in Reports: 01/10/2017  
Number of Days to Update: 546

Source: USGS  
Telephone: 202-208-3710  
Last EDR Contact: 07/10/2019  
Next Scheduled EDR Contact: 10/21/2019  
Data Release Frequency: Semi-Annually

## FUSRAP: Formerly Utilized Sites Remedial Action Program

DOE established the Formerly Utilized Sites Remedial Action Program (FUSRAP) in 1974 to remediate sites where radioactive contamination remained from Manhattan Project and early U.S. Atomic Energy Commission (AEC) operations.

Date of Government Version: 08/08/2017  
Date Data Arrived at EDR: 09/11/2018  
Date Made Active in Reports: 09/14/2018  
Number of Days to Update: 3

Source: Department of Energy  
Telephone: 202-586-3559  
Last EDR Contact: 05/02/2019  
Next Scheduled EDR Contact: 08/19/2019  
Data Release Frequency: Varies

## UMTRA: Uranium Mill Tailings Sites

Uranium ore was mined by private companies for federal government use in national defense programs. When the mills shut down, large piles of the sand-like material (mill tailings) remain after uranium has been extracted from the ore. Levels of human exposure to radioactive materials from the piles are low; however, in some cases tailings were used as construction materials before the potential health hazards of the tailings were recognized.

# GOVERNMENT RECORDS SEARCHED / DATA CURRENCY TRACKING

Date of Government Version: 06/23/2017  
Date Data Arrived at EDR: 10/11/2017  
Date Made Active in Reports: 11/03/2017  
Number of Days to Update: 23

Source: Department of Energy  
Telephone: 505-845-0011  
Last EDR Contact: 05/24/2019  
Next Scheduled EDR Contact: 09/02/2019  
Data Release Frequency: Varies

## LEAD SMELTER 1: Lead Smelter Sites

A listing of former lead smelter site locations.

Date of Government Version: 04/11/2019  
Date Data Arrived at EDR: 04/18/2019  
Date Made Active in Reports: 05/14/2019  
Number of Days to Update: 26

Source: Environmental Protection Agency  
Telephone: 703-603-8787  
Last EDR Contact: 07/01/2019  
Next Scheduled EDR Contact: 10/14/2019  
Data Release Frequency: Varies

## LEAD SMELTER 2: Lead Smelter Sites

A list of several hundred sites in the U.S. where secondary lead smelting was done from 1931 and 1964. These sites may pose a threat to public health through ingestion or inhalation of contaminated soil or dust

Date of Government Version: 04/05/2001  
Date Data Arrived at EDR: 10/27/2010  
Date Made Active in Reports: 12/02/2010  
Number of Days to Update: 36

Source: American Journal of Public Health  
Telephone: 703-305-6451  
Last EDR Contact: 12/02/2009  
Next Scheduled EDR Contact: N/A  
Data Release Frequency: No Update Planned

## US AIRS (AFS): Aerometric Information Retrieval System Facility Subsystem (AFS)

The database is a sub-system of Aerometric Information Retrieval System (AIRS). AFS contains compliance data on air pollution point sources regulated by the U.S. EPA and/or state and local air regulatory agencies. This information comes from source reports by various stationary sources of air pollution, such as electric power plants, steel mills, factories, and universities, and provides information about the air pollutants they produce. Action, air program, air program pollutant, and general level plant data. It is used to track emissions and compliance data from industrial plants.

Date of Government Version: 10/12/2016  
Date Data Arrived at EDR: 10/26/2016  
Date Made Active in Reports: 02/03/2017  
Number of Days to Update: 100

Source: EPA  
Telephone: 202-564-2496  
Last EDR Contact: 09/26/2017  
Next Scheduled EDR Contact: 01/08/2018  
Data Release Frequency: Annually

## US AIRS MINOR: Air Facility System Data

A listing of minor source facilities.

Date of Government Version: 10/12/2016  
Date Data Arrived at EDR: 10/26/2016  
Date Made Active in Reports: 02/03/2017  
Number of Days to Update: 100

Source: EPA  
Telephone: 202-564-2496  
Last EDR Contact: 09/26/2017  
Next Scheduled EDR Contact: 01/08/2018  
Data Release Frequency: Annually

## US MINES: Mines Master Index File

Contains all mine identification numbers issued for mines active or opened since 1971. The data also includes violation information.

Date of Government Version: 11/27/2018  
Date Data Arrived at EDR: 02/27/2019  
Date Made Active in Reports: 04/01/2019  
Number of Days to Update: 33

Source: Department of Labor, Mine Safety and Health Administration  
Telephone: 303-231-5959  
Last EDR Contact: 05/29/2019  
Next Scheduled EDR Contact: 09/09/2019  
Data Release Frequency: Semi-Annually

## US MINES 2: Ferrous and Nonferrous Metal Mines Database Listing

This map layer includes ferrous (ferrous metal mines are facilities that extract ferrous metals, such as iron ore or molybdenum) and nonferrous (Nonferrous metal mines are facilities that extract nonferrous metals, such as gold, silver, copper, zinc, and lead) metal mines in the United States.

# GOVERNMENT RECORDS SEARCHED / DATA CURRENCY TRACKING

|   |  |
|---|--|
| Date of Government Version: 12/05/2005  | Source: USGS                           |
| Date Data Arrived at EDR: 02/29/2008    | Telephone: 703-648-7709                |
| Date Made Active in Reports: 04/18/2008 | Last EDR Contact: 05/31/2019           |
| Number of Days to Update: 49            | Next Scheduled EDR Contact: 09/09/2019 |
|   | Data Release Frequency: Varies         |

## US MINES 3: Active Mines & Mineral Plants Database Listing

Active Mines and Mineral Processing Plant operations for commodities monitored by the Minerals Information Team of the USGS.

|   |  |
|---|--|
| Date of Government Version: 04/14/2011  | Source: USGS                           |
| Date Data Arrived at EDR: 06/08/2011    | Telephone: 703-648-7709                |
| Date Made Active in Reports: 09/13/2011 | Last EDR Contact: 05/31/2019           |
| Number of Days to Update: 97            | Next Scheduled EDR Contact: 09/09/2019 |
|   | Data Release Frequency: Varies         |

## ABANDONED MINES: Abandoned Mines

An inventory of land and water impacted by past mining (primarily coal mining) is maintained by OSMRE to provide information needed to implement the Surface Mining Control and Reclamation Act of 1977 (SMCRA). The inventory contains information on the location, type, and extent of AML impacts, as well as, information on the cost associated with the reclamation of those problems. The inventory is based upon field surveys by State, Tribal, and OSMRE program officials. It is dynamic to the extent that it is modified as new problems are identified and existing problems are reclaimed.

|   |  |
|---|--|
| Date of Government Version: 03/27/2019  | Source: Department of Interior         |
| Date Data Arrived at EDR: 03/28/2019    | Telephone: 202-208-2609                |
| Date Made Active in Reports: 05/01/2019 | Last EDR Contact: 06/19/2019           |
| Number of Days to Update: 34            | Next Scheduled EDR Contact: 09/23/2019 |
|   | Data Release Frequency: Quarterly      |

## FINDS: Facility Index System/Facility Registry System

Facility Index System. FINDS contains both facility information and 'pointers' to other sources that contain more detail. EDR includes the following FINDS databases in this report: PCS (Permit Compliance System), AIRS (Aerometric Information Retrieval System), DOCKET (Enforcement Docket used to manage and track information on civil judicial enforcement cases for all environmental statutes), FURS (Federal Underground Injection Control), C-DOCKET (Criminal Docket System used to track criminal enforcement actions for all environmental statutes), FFIS (Federal Facilities Information System), STATE (State Environmental Laws and Statutes), and PADS (PCB Activity Data System).

|   |  |
|---|--|
| Date of Government Version: 02/15/2019  | Source: EPA                            |
| Date Data Arrived at EDR: 03/05/2019    | Telephone: (415) 947-8000              |
| Date Made Active in Reports: 03/15/2019 | Last EDR Contact: 06/05/2019           |
| Number of Days to Update: 10            | Next Scheduled EDR Contact: 09/16/2019 |
|   | Data Release Frequency: Quarterly      |

## DOCKET HWC: Hazardous Waste Compliance Docket Listing

A complete list of the Federal Agency Hazardous Waste Compliance Docket Facilities.

|   |   |
|---|---|
| Date of Government Version: 05/31/2018  | Source: Environmental Protection Agency |
| Date Data Arrived at EDR: 07/26/2018    | Telephone: 202-564-0527                 |
| Date Made Active in Reports: 10/05/2018 | Last EDR Contact: 05/24/2019            |
| Number of Days to Update: 71            | Next Scheduled EDR Contact: 09/09/2019  |
|   | Data Release Frequency: Varies          |

## UXO: Unexploded Ordnance Sites

A listing of unexploded ordnance site locations

|   |  |
|---|--|
| Date of Government Version: 12/31/2017  | Source: Department of Defense          |
| Date Data Arrived at EDR: 01/17/2019    | Telephone: 703-704-1564                |
| Date Made Active in Reports: 04/01/2019 | Last EDR Contact: 07/15/2019           |
| Number of Days to Update: 74            | Next Scheduled EDR Contact: 10/28/2019 |
|   | Data Release Frequency: Varies         |

# GOVERNMENT RECORDS SEARCHED / DATA CURRENCY TRACKING

## ECHO: Enforcement & Compliance History Information

ECHO provides integrated compliance and enforcement information for about 800,000 regulated facilities nationwide.

|   |   |
|---|---|
| Date of Government Version: 04/07/2019  | Source: Environmental Protection Agency |
| Date Data Arrived at EDR: 04/09/2019    | Telephone: 202-564-2280                 |
| Date Made Active in Reports: 05/23/2019 | Last EDR Contact: 07/09/2019            |
| Number of Days to Update: 44            | Next Scheduled EDR Contact: 10/21/2019  |
|   | Data Release Frequency: Quarterly       |

## FUELS PROGRAM: EPA Fuels Program Registered Listing

This listing includes facilities that are registered under the Part 80 (Code of Federal Regulations) EPA Fuels Programs. All companies now are required to submit new and updated registrations.

|   |  |
|---|--|
| Date of Government Version: 02/19/2019  | Source: EPA                            |
| Date Data Arrived at EDR: 02/21/2019    | Telephone: 800-385-6164                |
| Date Made Active in Reports: 04/01/2019 | Last EDR Contact: 05/21/2019           |
| Number of Days to Update: 39            | Next Scheduled EDR Contact: 09/02/2019 |
|   | Data Release Frequency: Quarterly      |

## CA BOND EXP. PLAN: Bond Expenditure Plan

Department of Health Services developed a site-specific expenditure plan as the basis for an appropriation of Hazardous Substance Cleanup Bond Act funds. It is not updated.

|   |   |
|---|---|
| Date of Government Version: 01/01/1989  | Source: Department of Health Services     |
| Date Data Arrived at EDR: 07/27/1994    | Telephone: 916-255-2118                   |
| Date Made Active in Reports: 08/02/1994 | Last EDR Contact: 05/31/1994              |
| Number of Days to Update: 6             | Next Scheduled EDR Contact: N/A           |
|   | Data Release Frequency: No Update Planned |

## CORTESE: "Cortese" Hazardous Waste & Substances Sites List

The sites for the list are designated by the State Water Resource Control Board (LUST), the Integrated Waste Board (SWF/LS), and the Department of Toxic Substances Control (Cal-Sites).

|   |   |
|---|---|
| Date of Government Version: 03/25/2019  | Source: CAL EPA/Office of Emergency Information |
| Date Data Arrived at EDR: 03/26/2019    | Telephone: 916-323-3400                         |
| Date Made Active in Reports: 05/01/2019 | Last EDR Contact: 06/25/2019                    |
| Number of Days to Update: 36            | Next Scheduled EDR Contact: 10/07/2019          |
|   | Data Release Frequency: Quarterly               |

## CUPA LIVERMORE-PLEASANTON: CUPA Facility Listing

list of facilities associated with the various CUPA programs in Livermore-Pleasanton

|   |  |
|---|--|
| Date of Government Version: 05/01/2019  | Source: Livermore-Pleasanton Fire Department |
| Date Data Arrived at EDR: 05/14/2019    | Telephone: 925-454-2361                      |
| Date Made Active in Reports: 07/17/2019 | Last EDR Contact: 05/14/2019                 |
| Number of Days to Update: 64            | Next Scheduled EDR Contact: 08/26/2019       |
|   | Data Release Frequency: Varies               |

## CUPA SAN FRANCISCO CO: CUPA Facility Listing

Cupa facilities

|   |   |
|---|---|
| Date of Government Version: 04/18/2019  | Source: San Francisco County Department of Environmental Health |
| Date Data Arrived at EDR: 04/19/2019    | Telephone: 415-252-3896   |
| Date Made Active in Reports: 04/30/2019 | Last EDR Contact: 04/18/2019                                    |
| Number of Days to Update: 11            | Next Scheduled EDR Contact: 08/19/2019                          |
|   | Data Release Frequency: Varies                                  |

## DRYCLEAN SOUTH COAST: South Coast Air Quality Management District Drycleaner Listing

A listing of dry cleaners in the South Coast Air Quality Management District

# GOVERNMENT RECORDS SEARCHED / DATA CURRENCY TRACKING

Date of Government Version: 03/19/2019  
Date Data Arrived at EDR: 03/22/2019  
Date Made Active in Reports: 04/09/2019  
Number of Days to Update: 18

Source: South Coast Air Quality Management District  
Telephone: 909-396-3211  
Last EDR Contact: 05/23/2019  
Next Scheduled EDR Contact: 09/09/2019  
Data Release Frequency: Varies

## DRYCLEAN AVAQMD: Antelope Valley Air Quality Management District Drycleaner Listing

A listing of dry cleaners in the Antelope Valley Air Quality Management District.

Date of Government Version: 02/27/2019  
Date Data Arrived at EDR: 02/28/2019  
Date Made Active in Reports: 04/01/2019  
Number of Days to Update: 32

Source: Antelope Valley Air Quality Management District  
Telephone: 661-723-8070  
Last EDR Contact: 06/03/2019  
Next Scheduled EDR Contact: 09/16/2019  
Data Release Frequency: Varies

## DRYCLEANERS: Cleaner Facilities

A list of drycleaner related facilities that have EPA ID numbers. These are facilities with certain SIC codes: power laundries, family and commercial; garment pressing and cleaner's agents; linen supply; coin-operated laundries and cleaning; drycleaning plants, except rugs; carpet and upholster cleaning; industrial launderers; laundry and garment services.

Date of Government Version: 03/01/2019  
Date Data Arrived at EDR: 04/25/2019  
Date Made Active in Reports: 05/30/2019  
Number of Days to Update: 35

Source: Department of Toxic Substance Control  
Telephone: 916-327-4498  
Last EDR Contact: 06/03/2019  
Next Scheduled EDR Contact: 09/16/2019  
Data Release Frequency: Annually

## EMI: Emissions Inventory Data

Toxics and criteria pollutant emissions data collected by the ARB and local air pollution agencies.

Date of Government Version: 12/31/2017  
Date Data Arrived at EDR: 06/20/2018  
Date Made Active in Reports: 08/06/2018  
Number of Days to Update: 47

Source: California Air Resources Board  
Telephone: 916-322-2990  
Last EDR Contact: 06/24/2019  
Next Scheduled EDR Contact: 09/30/2019  
Data Release Frequency: Varies

## ENF: Enforcement Action Listing

A listing of Water Board Enforcement Actions. Formal is everything except Oral/Verbal Communication, Notice of Violation, Expedited Payment Letter, and Staff Enforcement Letter.

Date of Government Version: 11/01/2018  
Date Data Arrived at EDR: 11/02/2018  
Date Made Active in Reports: 12/13/2018  
Number of Days to Update: 41

Source: State Water Resources Control Board  
Telephone: 916-445-9379  
Last EDR Contact: 07/18/2019  
Next Scheduled EDR Contact: 11/04/2019  
Data Release Frequency: Varies

## Financial Assurance 1: Financial Assurance Information Listing

Financial Assurance information

Date of Government Version: 04/22/2019  
Date Data Arrived at EDR: 04/23/2019  
Date Made Active in Reports: 06/26/2019  
Number of Days to Update: 64

Source: Department of Toxic Substances Control  
Telephone: 916-255-3628  
Last EDR Contact: 07/19/2019  
Next Scheduled EDR Contact: 11/04/2019  
Data Release Frequency: Varies

## Financial Assurance 2: Financial Assurance Information Listing

A listing of financial assurance information for solid waste facilities. Financial assurance is intended to ensure that resources are available to pay for the cost of closure, post-closure care, and corrective measures if the owner or operator of a regulated facility is unable or unwilling to pay.



# GOVERNMENT RECORDS SEARCHED / DATA CURRENCY TRACKING

Date of Government Version: 05/15/2019  
Date Data Arrived at EDR: 05/16/2019  
Date Made Active in Reports: 07/18/2019  
Number of Days to Update: 63

Source: California Integrated Waste Management Board  
Telephone: 916-341-6066  
Last EDR Contact: 05/09/2019  
Next Scheduled EDR Contact: 08/26/2019  
Data Release Frequency: Varies

## HAZNET: Facility and Manifest Data

Facility and Manifest Data. The data is extracted from the copies of hazardous waste manifests received each year by the DTSC. The annual volume of manifests is typically 700,000 - 1,000,000 annually, representing approximately 350,000 - 500,000 shipments. Data are from the manifests submitted without correction, and therefore many contain some invalid values for data elements such as generator ID, TSD ID, waste category, and disposal method. This database begins with calendar year 1993.

Date of Government Version: 12/31/2017  
Date Data Arrived at EDR: 05/29/2019  
Date Made Active in Reports: 07/22/2019  
Number of Days to Update: 54

Source: California Environmental Protection Agency  
Telephone: 916-255-1136  
Last EDR Contact: 07/12/2019  
Next Scheduled EDR Contact: 10/21/2019  
Data Release Frequency: Annually

## ICE: ICE

Contains data pertaining to the Permitted Facilities with Inspections / Enforcements sites tracked in Envirostor.

Date of Government Version: 05/20/2019  
Date Data Arrived at EDR: 05/21/2019  
Date Made Active in Reports: 07/18/2019  
Number of Days to Update: 58

Source: Department of Toxic Substances Control  
Telephone: 877-786-9427  
Last EDR Contact: 05/21/2019  
Next Scheduled EDR Contact: 09/02/2019  
Data Release Frequency: Quarterly

## HIST CORTESE: Hazardous Waste & Substance Site List

The sites for the list are designated by the State Water Resource Control Board [LUST], the Integrated Waste Board [SWF/LS], and the Department of Toxic Substances Control [CALSITES]. This listing is no longer updated by the state agency.

Date of Government Version: 04/01/2001  
Date Data Arrived at EDR: 01/22/2009  
Date Made Active in Reports: 04/08/2009  
Number of Days to Update: 76

Source: Department of Toxic Substances Control  
Telephone: 916-323-3400  
Last EDR Contact: 01/22/2009  
Next Scheduled EDR Contact: N/A  
Data Release Frequency: No Update Planned

## HWP: EnviroStor Permitted Facilities Listing

Detailed information on permitted hazardous waste facilities and corrective action ("cleanups") tracked in EnviroStor.

Date of Government Version: 05/20/2019  
Date Data Arrived at EDR: 05/21/2019  
Date Made Active in Reports: 07/18/2019  
Number of Days to Update: 58

Source: Department of Toxic Substances Control  
Telephone: 916-323-3400  
Last EDR Contact: 05/21/2019  
Next Scheduled EDR Contact: 09/02/2019  
Data Release Frequency: Quarterly

## HWT: Registered Hazardous Waste Transporter Database

A listing of hazardous waste transporters. In California, unless specifically exempted, it is unlawful for any person to transport hazardous wastes unless the person holds a valid registration issued by DTSC. A hazardous waste transporter registration is valid for one year and is assigned a unique registration number.

Date of Government Version: 04/08/2019  
Date Data Arrived at EDR: 04/09/2019  
Date Made Active in Reports: 05/30/2019  
Number of Days to Update: 51

Source: Department of Toxic Substances Control  
Telephone: 916-440-7145  
Last EDR Contact: 07/09/2019  
Next Scheduled EDR Contact: 10/21/2019  
Data Release Frequency: Quarterly

# GOVERNMENT RECORDS SEARCHED / DATA CURRENCY TRACKING

## MINES: Mines Site Location Listing

A listing of mine site locations from the Office of Mine Reclamation.

|   |  |
|---|--|
| Date of Government Version: 12/10/2018  | Source: Department of Conservation     |
| Date Data Arrived at EDR: 12/12/2018    | Telephone: 916-322-1080                |
| Date Made Active in Reports: 01/15/2019 | Last EDR Contact: 06/11/2019           |
| Number of Days to Update: 34            | Next Scheduled EDR Contact: 09/23/2019 |
|   | Data Release Frequency: Quarterly      |

## MWMP: Medical Waste Management Program Listing

The Medical Waste Management Program (MWMP) ensures the proper handling and disposal of medical waste by permitting and inspecting medical waste Offsite Treatment Facilities (PDF) and Transfer Stations (PDF) throughout the state. MWMP also oversees all Medical Waste Transporters.

|   |  |
|---|--|
| Date of Government Version: 02/20/2019  | Source: Department of Public Health    |
| Date Data Arrived at EDR: 03/05/2019    | Telephone: 916-558-1784                |
| Date Made Active in Reports: 04/02/2019 | Last EDR Contact: 06/04/2019           |
| Number of Days to Update: 28            | Next Scheduled EDR Contact: 09/16/2019 |
|   | Data Release Frequency: Varies         |

## NPDES: NPDES Permits Listing

A listing of NPDES permits, including stormwater.

|   |   |
|---|---|
| Date of Government Version: 05/13/2019  | Source: State Water Resources Control Board |
| Date Data Arrived at EDR: 05/14/2019    | Telephone: 916-445-9379                     |
| Date Made Active in Reports: 07/17/2019 | Last EDR Contact: 05/14/2019                |
| Number of Days to Update: 64            | Next Scheduled EDR Contact: 08/26/2019      |
|   | Data Release Frequency: Quarterly           |

## PEST LIC: Pesticide Regulation Licenses Listing

A listing of licenses and certificates issued by the Department of Pesticide Regulation. The DPR issues licenses and/or certificates to: Persons and businesses that apply or sell pesticides; Pest control dealers and brokers; Persons who advise on agricultural pesticide applications.

|   |  |
|---|--|
| Date of Government Version: 03/04/2019  | Source: Department of Pesticide Regulation |
| Date Data Arrived at EDR: 03/05/2019    | Telephone: 916-445-4038                    |
| Date Made Active in Reports: 04/05/2019 | Last EDR Contact: 06/04/2019               |
| Number of Days to Update: 31            | Next Scheduled EDR Contact: 09/16/2019     |
|   | Data Release Frequency: Quarterly          |

## PROC: Certified Processors Database

A listing of certified processors.

|   |  |
|---|--|
| Date of Government Version: 03/11/2019  | Source: Department of Conservation     |
| Date Data Arrived at EDR: 03/13/2019    | Telephone: 916-323-3836                |
| Date Made Active in Reports: 04/29/2019 | Last EDR Contact: 06/12/2019           |
| Number of Days to Update: 47            | Next Scheduled EDR Contact: 09/23/2019 |
|   | Data Release Frequency: Quarterly      |

## NOTIFY 65: Proposition 65 Records

Listings of all Proposition 65 incidents reported to counties by the State Water Resources Control Board and the Regional Water Quality Control Board. This database is no longer updated by the reporting agency.

|   |   |
|---|---|
| Date of Government Version: 03/18/2019  | Source: State Water Resources Control Board |
| Date Data Arrived at EDR: 03/19/2019    | Telephone: 916-445-3846                     |
| Date Made Active in Reports: 04/29/2019 | Last EDR Contact: 06/17/2019                |
| Number of Days to Update: 41            | Next Scheduled EDR Contact: 09/30/2019      |
|   | Data Release Frequency: No Update Planned   |

# GOVERNMENT RECORDS SEARCHED / DATA CURRENCY TRACKING

## UIC: UIC Listing

A listing of wells identified as underground injection wells, in the California Oil and Gas Wells database.

|   |  |
|---|--|
| Date of Government Version: 04/27/2018  | Source: Department of Conservation     |
| Date Data Arrived at EDR: 06/13/2018    | Telephone: 916-445-2408                |
| Date Made Active in Reports: 07/17/2018 | Last EDR Contact: 06/11/2019           |
| Number of Days to Update: 34            | Next Scheduled EDR Contact: 09/23/2019 |
|   | Data Release Frequency: Varies         |

## UIC GEO: Underground Injection Control Sites (GEOTRACKER)

Underground control injection sites

|   |  |
|---|--|
| Date of Government Version: 06/10/2019  | Source: State Water Resource Control Board |
| Date Data Arrived at EDR: 06/11/2019    | Telephone: 866-480-1028                    |
| Date Made Active in Reports: 07/24/2019 | Last EDR Contact: 06/11/2019               |
| Number of Days to Update: 43            | Next Scheduled EDR Contact: 09/23/2019     |
|   | Data Release Frequency: Varies             |

## WASTEWATER PITS: Oil Wastewater Pits Listing

Water officials discovered that oil producers have been dumping chemical-laden wastewater into hundreds of unlined pits that are operating without proper permits. Inspections completed by the Central Valley Regional Water Quality Control Board revealed the existence of previously unidentified waste sites. The water boards review found that more than one-third of the region's active disposal pits are operating without permission.

|   |  |
|---|--|
| Date of Government Version: 05/08/2018  | Source: RWQCB, Central Valley Region   |
| Date Data Arrived at EDR: 07/11/2018    | Telephone: 559-445-5577                |
| Date Made Active in Reports: 09/13/2018 | Last EDR Contact: 07/12/2019           |
| Number of Days to Update: 64            | Next Scheduled EDR Contact: 10/21/2019 |
|   | Data Release Frequency: Varies         |

## WDS: Waste Discharge System

Sites which have been issued waste discharge requirements.

|   |   |
|---|---|
| Date of Government Version: 06/19/2007  | Source: State Water Resources Control Board |
| Date Data Arrived at EDR: 06/20/2007    | Telephone: 916-341-5227                     |
| Date Made Active in Reports: 06/29/2007 | Last EDR Contact: 05/16/2019                |
| Number of Days to Update: 9             | Next Scheduled EDR Contact: 09/02/2019      |
|   | Data Release Frequency: No Update Planned   |

## WIP: Well Investigation Program Case List

Well Investigation Program case in the San Gabriel and San Fernando Valley area.

|   |   |
|---|---|
| Date of Government Version: 07/03/2009  | Source: Los Angeles Water Quality Control Board |
| Date Data Arrived at EDR: 07/21/2009    | Telephone: 213-576-6726                         |
| Date Made Active in Reports: 08/03/2009 | Last EDR Contact: 06/19/2019                    |
| Number of Days to Update: 13            | Next Scheduled EDR Contact: 10/07/2019          |
|   | Data Release Frequency: No Update Planned       |

## MILITARY PRIV SITES: Military Privatized Sites (GEOTRACKER)

Military privatized sites

|   |   |
|---|---|
| Date of Government Version: 06/10/2019  | Source: State Water Resources Control Board |
| Date Data Arrived at EDR: 06/11/2019    | Telephone: 866-480-1028                     |
| Date Made Active in Reports: 07/24/2019 | Last EDR Contact: 06/11/2019                |
| Number of Days to Update: 43            | Next Scheduled EDR Contact: 09/23/2019      |
|   | Data Release Frequency: Varies              |

## PROJECT: Project Sites (GEOTRACKER)

Projects sites

# GOVERNMENT RECORDS SEARCHED / DATA CURRENCY TRACKING

Date of Government Version: 06/10/2019  
Date Data Arrived at EDR: 06/11/2019  
Date Made Active in Reports: 07/24/2019  
Number of Days to Update: 43

Source: State Water Resources Control Board  
Telephone: 866-480-1028  
Last EDR Contact: 06/11/2019  
Next Scheduled EDR Contact: 09/23/2019  
Data Release Frequency: Varies

## WDR: Waste Discharge Requirements Listing

In general, the Waste Discharge Requirements (WDRs) Program (sometimes also referred to as the "Non Chapter 15 (Non 15) Program") regulates point discharges that are exempt pursuant to Subsection 20090 of Title 27 and not subject to the Federal Water Pollution Control Act. Exemptions from Title 27 may be granted for nine categories of discharges (e.g., sewage, wastewater, etc.) that meet, and continue to meet, the preconditions listed for each specific exemption. The scope of the WDRs Program also includes the discharge of wastes classified as inert, pursuant to section 20230 of Title 27.

Date of Government Version: 03/11/2019  
Date Data Arrived at EDR: 03/13/2019  
Date Made Active in Reports: 04/29/2019  
Number of Days to Update: 47

Source: State Water Resources Control Board  
Telephone: 916-341-5810  
Last EDR Contact: 06/12/2019  
Next Scheduled EDR Contact: 09/23/2019  
Data Release Frequency: Quarterly

## CIWQS: California Integrated Water Quality System

The California Integrated Water Quality System (CIWQS) is a computer system used by the State and Regional Water Quality Control Boards to track information about places of environmental interest, manage permits and other orders, track inspections, and manage violations and enforcement activities.

Date of Government Version: 03/05/2019  
Date Data Arrived at EDR: 03/05/2019  
Date Made Active in Reports: 04/02/2019  
Number of Days to Update: 28

Source: State Water Resources Control Board  
Telephone: 866-794-4977  
Last EDR Contact: 06/04/2019  
Next Scheduled EDR Contact: 09/16/2019  
Data Release Frequency: Varies

## CERS: CalEPA Regulated Site Portal Data

The CalEPA Regulated Site Portal database combines data about environmentally regulated sites and facilities in California into a single database. It combines data from a variety of state and federal databases, and provides an overview of regulated activities across the spectrum of environmental programs for any given location in California. These activities include hazardous materials and waste, state and federal cleanups, impacted ground and surface waters, and toxic materials

Date of Government Version: 04/09/2019  
Date Data Arrived at EDR: 04/11/2019  
Date Made Active in Reports: 05/08/2019  
Number of Days to Update: 27

Source: California Environmental Protection Agency  
Telephone: 916-323-2514  
Last EDR Contact: 07/23/2019  
Next Scheduled EDR Contact: 11/04/2019  
Data Release Frequency: Varies

## NON-CASE INFO: Non-Case Information Sites (GEOTRACKER)

Non-Case Information sites

Date of Government Version: 06/10/2019  
Date Data Arrived at EDR: 06/11/2019  
Date Made Active in Reports: 07/24/2019  
Number of Days to Update: 43

Source: State Water Resources Control Board  
Telephone: 866-480-1028  
Last EDR Contact: 06/11/2019  
Next Scheduled EDR Contact: 09/23/2019  
Data Release Frequency: Varies

## OTHER OIL GAS: Other Oil & Gas Projects Sites (GEOTRACKER)

Other Oil & Gas Projects sites

Date of Government Version: 06/10/2019  
Date Data Arrived at EDR: 06/11/2019  
Date Made Active in Reports: 07/24/2019  
Number of Days to Update: 43

Source: State Water Resources Control Board  
Telephone: 866-480-1028  
Last EDR Contact: 06/11/2019  
Next Scheduled EDR Contact: 09/23/2019  
Data Release Frequency: Varies

# GOVERNMENT RECORDS SEARCHED / DATA CURRENCY TRACKING

## PROD WATER PONDS: Produced Water Ponds Sites (GEOTRACKER)

Produced water ponds sites

Date of Government Version: 06/10/2019  
Date Data Arrived at EDR: 06/11/2019  
Date Made Active in Reports: 07/24/2019  
Number of Days to Update: 43

Source: State Water Resources Control Board  
Telephone: 866-480-1028  
Last EDR Contact: 06/11/2019  
Next Scheduled EDR Contact: 09/23/2019  
Data Release Frequency: Varies

## SAMPLING POINT: Sampling Point ? Public Sites (GEOTRACKER)

Sampling point - public sites

Date of Government Version: 06/10/2019  
Date Data Arrived at EDR: 06/11/2019  
Date Made Active in Reports: 07/24/2019  
Number of Days to Update: 43

Source: State Water Resources Control Board  
Telephone: 866-480-1028  
Last EDR Contact: 06/11/2019  
Next Scheduled EDR Contact: 09/23/2019  
Data Release Frequency: Varies

## WELL STIM PROJ: Well Stimulation Project (GEOTRACKER)

Includes areas of groundwater monitoring plans, a depiction of the monitoring network, and the facilities, boundaries, and subsurface characteristics of the oilfield and the features (oil and gas wells, produced water ponds, UIC wells, water supply wells, etc?) being monitored

Date of Government Version: 06/10/2019  
Date Data Arrived at EDR: 06/11/2019  
Date Made Active in Reports: 07/24/2019  
Number of Days to Update: 43

Source: State Water Resources Control Board  
Telephone: 866-480-1028  
Last EDR Contact: 06/11/2019  
Next Scheduled EDR Contact: 09/23/2019  
Data Release Frequency: Varies

## EDR HIGH RISK HISTORICAL RECORDS

### *EDR Exclusive Records*

#### EDR MGP: EDR Proprietary Manufactured Gas Plants

The EDR Proprietary Manufactured Gas Plant Database includes records of coal gas plants (manufactured gas plants) compiled by EDR's researchers. Manufactured gas sites were used in the United States from the 1800's to 1950's to produce a gas that could be distributed and used as fuel. These plants used whale oil, rosin, coal, or a mixture of coal, oil, and water that also produced a significant amount of waste. Many of the byproducts of the gas production, such as coal tar (oily waste containing volatile and non-volatile chemicals), sludges, oils and other compounds are potentially hazardous to human health and the environment. The byproduct from this process was frequently disposed of directly at the plant site and can remain or spread slowly, serving as a continuous source of soil and groundwater contamination.

Date of Government Version: N/A  
Date Data Arrived at EDR: N/A  
Date Made Active in Reports: N/A  
Number of Days to Update: N/A

Source: EDR, Inc.  
Telephone: N/A  
Last EDR Contact: N/A  
Next Scheduled EDR Contact: N/A  
Data Release Frequency: No Update Planned

#### EDR Hist Auto: EDR Exclusive Historical Auto Stations

EDR has searched selected national collections of business directories and has collected listings of potential gas station/filling station/service station sites that were available to EDR researchers. EDR's review was limited to those categories of sources that might, in EDR's opinion, include gas station/filling station/service station establishments. The categories reviewed included, but were not limited to gas, gas station, gasoline station, filling station, auto, automobile repair, auto service station, service station, etc. This database falls within a category of information EDR classifies as "High Risk Historical Records", or HRHR. EDR's HRHR effort presents unique and sometimes proprietary data about past sites and operations that typically create environmental concerns, but may not show up in current government records searches.

Date of Government Version: N/A  
Date Data Arrived at EDR: N/A  
Date Made Active in Reports: N/A  
Number of Days to Update: N/A

Source: EDR, Inc.  
Telephone: N/A  
Last EDR Contact: N/A  
Next Scheduled EDR Contact: N/A  
Data Release Frequency: Varies

# GOVERNMENT RECORDS SEARCHED / DATA CURRENCY TRACKING

## EDR Hist Cleaner: EDR Exclusive Historical Cleaners

EDR has searched selected national collections of business directories and has collected listings of potential dry cleaner sites that were available to EDR researchers. EDR's review was limited to those categories of sources that might, in EDR's opinion, include dry cleaning establishments. The categories reviewed included, but were not limited to dry cleaners, cleaners, laundry, laundromat, cleaning/laundry, wash & dry etc. This database falls within a category of information EDR classifies as "High Risk Historical Records", or HRHR. EDR's HRHR effort presents unique and sometimes proprietary data about past sites and operations that typically create environmental concerns, but may not show up in current government records searches.

|                                  |                                 |
|----------------------------------|---------------------------------|
| Date of Government Version: N/A  | Source: EDR, Inc.               |
| Date Data Arrived at EDR: N/A    | Telephone: N/A                  |
| Date Made Active in Reports: N/A | Last EDR Contact: N/A           |
| Number of Days to Update: N/A    | Next Scheduled EDR Contact: N/A |
|                                  | Data Release Frequency: Varies  |

## EDR RECOVERED GOVERNMENT ARCHIVES

### *Exclusive Recovered Govt. Archives*

#### RGA LF: Recovered Government Archive Solid Waste Facilities List

The EDR Recovered Government Archive Landfill database provides a list of landfills derived from historical databases and includes many records that no longer appear in current government lists. Compiled from Records formerly available from the Department of Resources Recycling and Recovery in California.

|   |  |
|---|--|
| Date of Government Version: N/A         | Source: Department of Resources Recycling and Recovery |
| Date Data Arrived at EDR: 07/01/2013    | Telephone: N/A   |
| Date Made Active in Reports: 01/13/2014 | Last EDR Contact: 06/01/2012                           |
| Number of Days to Update: 196           | Next Scheduled EDR Contact: N/A                        |
|   | Data Release Frequency: Varies                         |

#### RGA LUST: Recovered Government Archive Leaking Underground Storage Tank

The EDR Recovered Government Archive Leaking Underground Storage Tank database provides a list of LUST incidents derived from historical databases and includes many records that no longer appear in current government lists. Compiled from Records formerly available from the State Water Resources Control Board in California.

|   |   |
|---|---|
| Date of Government Version: N/A         | Source: State Water Resources Control Board |
| Date Data Arrived at EDR: 07/01/2013    | Telephone: N/A                              |
| Date Made Active in Reports: 12/30/2013 | Last EDR Contact: 06/01/2012                |
| Number of Days to Update: 182           | Next Scheduled EDR Contact: N/A             |
|   | Data Release Frequency: Varies              |

## COUNTY RECORDS

### ALAMEDA COUNTY:

#### CS ALAMEDA: Contaminated Sites

A listing of contaminated sites overseen by the Toxic Release Program (oil and groundwater contamination from chemical releases and spills) and the Leaking Underground Storage Tank Program (soil and ground water contamination from leaking petroleum USTs).

|   |  |
|---|--|
| Date of Government Version: 01/09/2019  | Source: Alameda County Environmental Health Services |
| Date Data Arrived at EDR: 01/11/2019    | Telephone: 510-567-6700                              |
| Date Made Active in Reports: 03/05/2019 | Last EDR Contact: 07/08/2019                         |
| Number of Days to Update: 53            | Next Scheduled EDR Contact: 10/21/2019               |
|   | Data Release Frequency: Semi-Annually                |

#### UST ALAMEDA: Underground Tanks

Underground storage tank sites located in Alameda county.

|   |  |
|---|--|
| Date of Government Version: 04/10/2019  | Source: Alameda County Environmental Health Services |
| Date Data Arrived at EDR: 04/11/2019    | Telephone: 510-567-6700                              |
| Date Made Active in Reports: 06/20/2019 | Last EDR Contact: 07/19/2019                         |
| Number of Days to Update: 70            | Next Scheduled EDR Contact: 04/24/2047               |
|   | Data Release Frequency: Semi-Annually                |

### AMADOR COUNTY:

# GOVERNMENT RECORDS SEARCHED / DATA CURRENCY TRACKING

## CUPA AMADOR: CUPA Facility List Cupa Facility List

Date of Government Version: 06/27/2019  
Date Data Arrived at EDR: 06/28/2019  
Date Made Active in Reports: 07/24/2019  
Number of Days to Update: 26

Source: Amador County Environmental Health  
Telephone: 209-223-6439  
Last EDR Contact: 06/17/2019  
Next Scheduled EDR Contact: 09/16/2019  
Data Release Frequency: Varies

## BUTTE COUNTY:

### CUPA BUTTE: CUPA Facility Listing Cupa facility list.

Date of Government Version: 04/21/2017  
Date Data Arrived at EDR: 04/25/2017  
Date Made Active in Reports: 08/09/2017  
Number of Days to Update: 106

Source: Public Health Department  
Telephone: 530-538-7149  
Last EDR Contact: 07/08/2019  
Next Scheduled EDR Contact: 10/21/2019  
Data Release Frequency: No Update Planned

## CALVERAS COUNTY:

### CUPA CALVERAS: CUPA Facility Listing Cupa Facility Listing

Date of Government Version: 05/01/2019  
Date Data Arrived at EDR: 05/02/2019  
Date Made Active in Reports: 05/29/2019  
Number of Days to Update: 27

Source: Calveras County Environmental Health  
Telephone: 209-754-6399  
Last EDR Contact: 06/24/2019  
Next Scheduled EDR Contact: 10/07/2019  
Data Release Frequency: Quarterly

## COLUSA COUNTY:

### CUPA COLUSA: CUPA Facility List Cupa facility list.

Date of Government Version: 05/17/2019  
Date Data Arrived at EDR: 05/21/2019  
Date Made Active in Reports: 07/18/2019  
Number of Days to Update: 58

Source: Health & Human Services  
Telephone: 530-458-0396  
Last EDR Contact: 05/16/2019  
Next Scheduled EDR Contact: 08/19/2019  
Data Release Frequency: Semi-Annually

## CONTRA COSTA COUNTY:

### SL CONTRA COSTA: Site List

List includes sites from the underground tank, hazardous waste generator and business plan/2185 programs.

Date of Government Version: 05/22/2019  
Date Data Arrived at EDR: 05/23/2019  
Date Made Active in Reports: 07/18/2019  
Number of Days to Update: 56

Source: Contra Costa Health Services Department  
Telephone: 925-646-2286  
Last EDR Contact: 04/29/2019  
Next Scheduled EDR Contact: 08/12/2019  
Data Release Frequency: Semi-Annually

## DEL NORTE COUNTY:

# GOVERNMENT RECORDS SEARCHED / DATA CURRENCY TRACKING

## CUPA DEL NORTE: CUPA Facility List Cupa Facility list

Date of Government Version: 02/20/2019  
Date Data Arrived at EDR: 05/01/2019  
Date Made Active in Reports: 05/30/2019  
Number of Days to Update: 29

Source: Del Norte County Environmental Health Division  
Telephone: 707-465-0426  
Last EDR Contact: 04/25/2019  
Next Scheduled EDR Contact: 08/12/2019  
Data Release Frequency: Varies

## EL DORADO COUNTY:

### CUPA EL DORADO: CUPA Facility List CUPA facility list.

Date of Government Version: 06/05/2019  
Date Data Arrived at EDR: 06/06/2019  
Date Made Active in Reports: 07/23/2019  
Number of Days to Update: 47

Source: El Dorado County Environmental Management Department  
Telephone: 530-621-6623  
Last EDR Contact: 04/29/2019  
Next Scheduled EDR Contact: 08/12/2019  
Data Release Frequency: Varies

## FRESNO COUNTY:

### CUPA FRESNO: CUPA Resources List

Certified Unified Program Agency. CUPA's are responsible for implementing a unified hazardous materials and hazardous waste management regulatory program. The agency provides oversight of businesses that deal with hazardous materials, operate underground storage tanks or aboveground storage tanks.

Date of Government Version: 04/10/2019  
Date Data Arrived at EDR: 04/11/2019  
Date Made Active in Reports: 04/30/2019  
Number of Days to Update: 19

Source: Dept. of Community Health  
Telephone: 559-445-3271  
Last EDR Contact: 06/26/2019  
Next Scheduled EDR Contact: 10/14/2019  
Data Release Frequency: Semi-Annually

## GLENN COUNTY:

### CUPA GLENN: CUPA Facility List Cupa facility list

Date of Government Version: 01/22/2018  
Date Data Arrived at EDR: 01/24/2018  
Date Made Active in Reports: 03/14/2018  
Number of Days to Update: 49

Source: Glenn County Air Pollution Control District  
Telephone: 830-934-6500  
Last EDR Contact: 07/19/2019  
Next Scheduled EDR Contact: 11/04/2019  
Data Release Frequency: No Update Planned

## HUMBOLDT COUNTY:

### CUPA HUMBOLDT: CUPA Facility List CUPA facility list.

Date of Government Version: 12/11/2018  
Date Data Arrived at EDR: 12/13/2018  
Date Made Active in Reports: 01/15/2019  
Number of Days to Update: 33

Source: Humboldt County Environmental Health  
Telephone: N/A  
Last EDR Contact: 05/20/2019  
Next Scheduled EDR Contact: 09/02/2019  
Data Release Frequency: Semi-Annually

## IMPERIAL COUNTY:



# GOVERNMENT RECORDS SEARCHED / DATA CURRENCY TRACKING

## CUPA IMPERIAL: CUPA Facility List Cupa facility list.

Date of Government Version: 04/24/2019  
Date Data Arrived at EDR: 04/25/2019  
Date Made Active in Reports: 06/27/2019  
Number of Days to Update: 63

Source: San Diego Border Field Office  
Telephone: 760-339-2777  
Last EDR Contact: 07/19/2019  
Next Scheduled EDR Contact: 11/04/2019  
Data Release Frequency: Varies

## INYO COUNTY:

### CUPA INYO: CUPA Facility List Cupa facility list.

Date of Government Version: 04/02/2018  
Date Data Arrived at EDR: 04/03/2018  
Date Made Active in Reports: 06/14/2018  
Number of Days to Update: 70

Source: Inyo County Environmental Health Services  
Telephone: 760-878-0238  
Last EDR Contact: 05/16/2019  
Next Scheduled EDR Contact: 09/02/2019  
Data Release Frequency: Varies

## KERN COUNTY:

### UST KERN: Underground Storage Tank Sites & Tank Listing Kern County Sites and Tanks Listing.

Date of Government Version: 05/06/2019  
Date Data Arrived at EDR: 05/07/2019  
Date Made Active in Reports: 07/16/2019  
Number of Days to Update: 70

Source: Kern County Environment Health Services Department  
Telephone: 661-862-8700  
Last EDR Contact: 05/02/2019  
Next Scheduled EDR Contact: 08/19/2019  
Data Release Frequency: Quarterly

## KINGS COUNTY:

### CUPA KINGS: CUPA Facility List

A listing of sites included in the county's Certified Unified Program Agency database. California's Secretary for Environmental Protection established the unified hazardous materials and hazardous waste regulatory program as required by chapter 6.11 of the California Health and Safety Code. The Unified Program consolidates the administration, permits, inspections, and enforcement activities.

Date of Government Version: 05/16/2019  
Date Data Arrived at EDR: 05/17/2019  
Date Made Active in Reports: 05/30/2019  
Number of Days to Update: 13

Source: Kings County Department of Public Health  
Telephone: 559-584-1411  
Last EDR Contact: 05/16/2019  
Next Scheduled EDR Contact: 09/02/2019  
Data Release Frequency: Varies

## LAKE COUNTY:

### CUPA LAKE: CUPA Facility List Cupa facility list

Date of Government Version: 05/30/2019  
Date Data Arrived at EDR: 05/31/2019  
Date Made Active in Reports: 07/23/2019  
Number of Days to Update: 53

Source: Lake County Environmental Health  
Telephone: 707-263-1164  
Last EDR Contact: 07/15/2019  
Next Scheduled EDR Contact: 10/28/2019  
Data Release Frequency: Varies

## LASSEN COUNTY:

# GOVERNMENT RECORDS SEARCHED / DATA CURRENCY TRACKING

## CUPA LASSEN: CUPA Facility List Cupa facility list

Date of Government Version: 01/17/2019  
Date Data Arrived at EDR: 01/18/2019  
Date Made Active in Reports: 03/05/2019  
Number of Days to Update: 46

Source: Lassen County Environmental Health  
Telephone: 530-251-8528  
Last EDR Contact: 07/19/2019  
Next Scheduled EDR Contact: 11/04/2019  
Data Release Frequency: Varies

## LOS ANGELES COUNTY:

### AOCONCERN: Key Areas of Concerns in Los Angeles County

San Gabriel Valley areas where VOC contamination is at or above the MCL as designated by region 9 EPA office. Date of Government Version: 3/30/2009 Exide Site area is a cleanup plan of lead-impacted soil surrounding the former Exide Facility as designated by the DTSC. Date of Government Version: 7/17/2017

Date of Government Version: 03/30/2009  
Date Data Arrived at EDR: 03/31/2009  
Date Made Active in Reports: 10/23/2009  
Number of Days to Update: 206

Source: N/A  
Telephone: N/A  
Last EDR Contact: 06/17/2019  
Next Scheduled EDR Contact: 09/30/2019  
Data Release Frequency: No Update Planned

### HMS LOS ANGELES: HMS: Street Number List

Industrial Waste and Underground Storage Tank Sites.

Date of Government Version: 05/13/2019  
Date Data Arrived at EDR: 05/16/2019  
Date Made Active in Reports: 07/18/2019  
Number of Days to Update: 63

Source: Department of Public Works  
Telephone: 626-458-3517  
Last EDR Contact: 07/08/2019  
Next Scheduled EDR Contact: 10/21/2019  
Data Release Frequency: Semi-Annually

### LF LOS ANGELES: List of Solid Waste Facilities

Solid Waste Facilities in Los Angeles County.

Date of Government Version: 04/15/2019  
Date Data Arrived at EDR: 04/16/2019  
Date Made Active in Reports: 06/21/2019  
Number of Days to Update: 66

Source: La County Department of Public Works  
Telephone: 818-458-5185  
Last EDR Contact: 07/17/2019  
Next Scheduled EDR Contact: 10/28/2019  
Data Release Frequency: Varies

### LF LOS ANGELES CITY: City of Los Angeles Landfills

Landfills owned and maintained by the City of Los Angeles.

Date of Government Version: 01/01/2019  
Date Data Arrived at EDR: 01/15/2019  
Date Made Active in Reports: 03/07/2019  
Number of Days to Update: 51

Source: Engineering & Construction Division  
Telephone: 213-473-7869  
Last EDR Contact: 07/12/2019  
Next Scheduled EDR Contact: 10/28/2019  
Data Release Frequency: Varies

### LOS ANGELES AST: Active & Inactive AST Inventory

A listing of active & inactive above ground petroleum storage tank site locations, located in the City of Los Angeles.

Date of Government Version: 01/01/2019  
Date Data Arrived at EDR: 04/05/2019  
Date Made Active in Reports: 05/29/2019  
Number of Days to Update: 54

Source: Los Angeles Fire Department  
Telephone: 213-978-3800  
Last EDR Contact: 06/25/2019  
Next Scheduled EDR Contact: 10/07/2019  
Data Release Frequency: Varies

# GOVERNMENT RECORDS SEARCHED / DATA CURRENCY TRACKING

## LOS ANGELES CO LF METHANE: Methane Producing Landfills

This data was created on April 30, 2012 to represent known disposal sites in Los Angeles County that may produce and emanate methane gas. The shapefile contains disposal sites within Los Angeles County that once accepted degradable refuse material. Information used to create this data was extracted from a landfill survey performed by County Engineers (Major Waste System Map, 1973) as well as historical records from CalRecycle, Regional Water Quality Control Board, and Los Angeles County Department of Public Health

|   |   |
|---|---|
| Date of Government Version: 04/30/2012  | Source: Los Angeles County Department of Public Works |
| Date Data Arrived at EDR: 04/17/2019    | Telephone: 626-458-6973                               |
| Date Made Active in Reports: 05/29/2019 | Last EDR Contact: 07/19/2019                          |
| Number of Days to Update: 42            | Next Scheduled EDR Contact: 10/28/2019                |
|   | Data Release Frequency: No Update Planned             |

## LOS ANGELES HM: Active & Inactive Hazardous Materials Inventory

A listing of active & inactive hazardous materials facility locations, located in the City of Los Angeles.

|   |  |
|---|--|
| Date of Government Version: 01/01/2019  | Source: Los Angeles Fire Department    |
| Date Data Arrived at EDR: 04/05/2019    | Telephone: 213-978-3800                |
| Date Made Active in Reports: 05/29/2019 | Last EDR Contact: 06/25/2019           |
| Number of Days to Update: 54            | Next Scheduled EDR Contact: 10/07/2019 |
|   | Data Release Frequency: Varies         |

## LOS ANGELES UST: Active & Inactive UST Inventory

A listing of active & inactive underground storage tank site locations and underground storage tank historical sites, located in the City of Los Angeles.

|   |  |
|---|--|
| Date of Government Version: 01/01/2019  | Source: Los Angeles Fire Department    |
| Date Data Arrived at EDR: 04/05/2019    | Telephone: 213-978-3800                |
| Date Made Active in Reports: 05/29/2019 | Last EDR Contact: 06/25/2019           |
| Number of Days to Update: 54            | Next Scheduled EDR Contact: 10/07/2019 |
|   | Data Release Frequency: Varies         |

## SITE MIT LOS ANGELES: Site Mitigation List

Industrial sites that have had some sort of spill or complaint.

|   |  |
|---|--|
| Date of Government Version: 04/08/2019  | Source: Community Health Services      |
| Date Data Arrived at EDR: 04/16/2019    | Telephone: 323-890-7806                |
| Date Made Active in Reports: 06/21/2019 | Last EDR Contact: 07/17/2019           |
| Number of Days to Update: 66            | Next Scheduled EDR Contact: 10/28/2019 |
|   | Data Release Frequency: Annually       |

## UST EL SEGUNDO: City of El Segundo Underground Storage Tank

Underground storage tank sites located in El Segundo city.

|   |  |
|---|--|
| Date of Government Version: 01/21/2017  | Source: City of El Segundo Fire Department |
| Date Data Arrived at EDR: 04/19/2017    | Telephone: 310-524-2236                    |
| Date Made Active in Reports: 05/10/2017 | Last EDR Contact: 07/12/2019               |
| Number of Days to Update: 21            | Next Scheduled EDR Contact: 10/28/2019     |
|   | Data Release Frequency: No Update Planned  |

## UST LONG BEACH: City of Long Beach Underground Storage Tank

Underground storage tank sites located in the city of Long Beach.

|   |  |
|---|--|
| Date of Government Version: 04/22/2019  | Source: City of Long Beach Fire Department |
| Date Data Arrived at EDR: 04/23/2019    | Telephone: 562-570-2563                    |
| Date Made Active in Reports: 06/27/2019 | Last EDR Contact: 07/19/2019               |
| Number of Days to Update: 65            | Next Scheduled EDR Contact: 11/04/2019     |
|   | Data Release Frequency: Varies             |

# GOVERNMENT RECORDS SEARCHED / DATA CURRENCY TRACKING

UST TORRANCE: City of Torrance Underground Storage Tank  
Underground storage tank sites located in the city of Torrance.

|   |  |
|---|--|
| Date of Government Version: 04/04/2019  | Source: City of Torrance Fire Department |
| Date Data Arrived at EDR: 04/23/2019    | Telephone: 310-618-2973                  |
| Date Made Active in Reports: 06/27/2019 | Last EDR Contact: 07/19/2019             |
| Number of Days to Update: 65            | Next Scheduled EDR Contact: 11/04/2019   |
|   | Data Release Frequency: Semi-Annually    |

MADERA COUNTY:

CUPA MADERA: CUPA Facility List

A listing of sites included in the county's Certified Unified Program Agency database. California's Secretary for Environmental Protection established the unified hazardous materials and hazardous waste regulatory program as required by chapter 6.11 of the California Health and Safety Code. The Unified Program consolidates the administration, permits, inspections, and enforcement activities.

|   |  |
|---|--|
| Date of Government Version: 02/20/2019  | Source: Madera County Environmental Health |
| Date Data Arrived at EDR: 02/22/2019    | Telephone: 559-675-7823                    |
| Date Made Active in Reports: 03/07/2019 | Last EDR Contact: 05/16/2019               |
| Number of Days to Update: 13            | Next Scheduled EDR Contact: 09/02/2019     |
|   | Data Release Frequency: Varies             |

MARIN COUNTY:

UST MARIN: Underground Storage Tank Sites  
Currently permitted USTs in Marin County.

|   |  |
|---|--|
| Date of Government Version: 09/26/2018  | Source: Public Works Department Waste Management |
| Date Data Arrived at EDR: 10/04/2018    | Telephone: 415-473-6647                          |
| Date Made Active in Reports: 11/02/2018 | Last EDR Contact: 06/26/2019                     |
| Number of Days to Update: 29            | Next Scheduled EDR Contact: 10/14/2019           |
|   | Data Release Frequency: Semi-Annually            |

MERCED COUNTY:

CUPA MERCED: CUPA Facility List  
CUPA facility list.

|   |  |
|---|--|
| Date of Government Version: 05/29/2019  | Source: Merced County Environmental Health |
| Date Data Arrived at EDR: 05/30/2019    | Telephone: 209-381-1094                    |
| Date Made Active in Reports: 07/22/2019 | Last EDR Contact: 05/16/2019               |
| Number of Days to Update: 53            | Next Scheduled EDR Contact: 09/02/2019     |
|   | Data Release Frequency: Varies             |

MONO COUNTY:

CUPA MONO: CUPA Facility List  
CUPA Facility List

|   |  |
|---|--|
| Date of Government Version: 05/23/2019  | Source: Mono County Health Department  |
| Date Data Arrived at EDR: 05/30/2019    | Telephone: 760-932-5580                |
| Date Made Active in Reports: 07/22/2019 | Last EDR Contact: 05/23/2019           |
| Number of Days to Update: 53            | Next Scheduled EDR Contact: 09/09/2019 |
|   | Data Release Frequency: Varies         |

MONTEREY COUNTY:

# GOVERNMENT RECORDS SEARCHED / DATA CURRENCY TRACKING

## CUPA MONTEREY: CUPA Facility Listing

CUPA Program listing from the Environmental Health Division.

Date of Government Version: 02/05/2019  
Date Data Arrived at EDR: 02/07/2019  
Date Made Active in Reports: 03/05/2019  
Number of Days to Update: 26

Source: Monterey County Health Department  
Telephone: 831-796-1297  
Last EDR Contact: 06/28/2019  
Next Scheduled EDR Contact: 10/14/2019  
Data Release Frequency: Varies

## NAPA COUNTY:

### LUST NAPA: Sites With Reported Contamination

A listing of leaking underground storage tank sites located in Napa county.

Date of Government Version: 01/09/2017  
Date Data Arrived at EDR: 01/11/2017  
Date Made Active in Reports: 03/02/2017  
Number of Days to Update: 50

Source: Napa County Department of Environmental Management  
Telephone: 707-253-4269  
Last EDR Contact: 05/24/2019  
Next Scheduled EDR Contact: 09/09/2019  
Data Release Frequency: No Update Planned

### UST NAPA: Closed and Operating Underground Storage Tank Sites

Underground storage tank sites located in Napa county.

Date of Government Version: 02/21/2019  
Date Data Arrived at EDR: 02/22/2019  
Date Made Active in Reports: 03/08/2019  
Number of Days to Update: 14

Source: Napa County Department of Environmental Management  
Telephone: 707-253-4269  
Last EDR Contact: 05/24/2019  
Next Scheduled EDR Contact: 09/09/2019  
Data Release Frequency: No Update Planned

## NEVADA COUNTY:

### CUPA NEVADA: CUPA Facility List

CUPA facility list.

Date of Government Version: 05/20/2019  
Date Data Arrived at EDR: 05/21/2019  
Date Made Active in Reports: 05/30/2019  
Number of Days to Update: 9

Source: Community Development Agency  
Telephone: 530-265-1467  
Last EDR Contact: 05/13/2019  
Next Scheduled EDR Contact: 08/12/2019  
Data Release Frequency: Varies

## ORANGE COUNTY:

### IND\_SITE ORANGE: List of Industrial Site Cleanups

Petroleum and non-petroleum spills.

Date of Government Version: 05/01/2019  
Date Data Arrived at EDR: 05/09/2019  
Date Made Active in Reports: 05/30/2019  
Number of Days to Update: 21

Source: Health Care Agency  
Telephone: 714-834-3446  
Last EDR Contact: 05/06/2019  
Next Scheduled EDR Contact: 08/19/2019  
Data Release Frequency: Annually

### LUST ORANGE: List of Underground Storage Tank Cleanups

Orange County Underground Storage Tank Cleanups (LUST).

Date of Government Version: 05/01/2019  
Date Data Arrived at EDR: 05/09/2019  
Date Made Active in Reports: 05/30/2019  
Number of Days to Update: 21

Source: Health Care Agency  
Telephone: 714-834-3446  
Last EDR Contact: 05/06/2019  
Next Scheduled EDR Contact: 08/19/2019  
Data Release Frequency: Quarterly

# GOVERNMENT RECORDS SEARCHED / DATA CURRENCY TRACKING

## UST ORANGE: List of Underground Storage Tank Facilities

Orange County Underground Storage Tank Facilities (UST).

Date of Government Version: 04/02/2019  
Date Data Arrived at EDR: 05/07/2019  
Date Made Active in Reports: 07/16/2019  
Number of Days to Update: 70

Source: Health Care Agency  
Telephone: 714-834-3446  
Last EDR Contact: 05/07/2019  
Next Scheduled EDR Contact: 08/19/2019  
Data Release Frequency: Quarterly

## PLACER COUNTY:

### MS PLACER: Master List of Facilities

List includes aboveground tanks, underground tanks and cleanup sites.

Date of Government Version: 02/28/2019  
Date Data Arrived at EDR: 03/01/2019  
Date Made Active in Reports: 04/12/2019  
Number of Days to Update: 62

Source: Placer County Health and Human Services  
Telephone: 530-745-2363  
Last EDR Contact: 06/03/2019  
Next Scheduled EDR Contact: 06/17/2019  
Data Release Frequency: Semi-Annually

## PLUMAS COUNTY:

### CUPA PLUMAS: CUPA Facility List

Plumas County CUPA Program facilities.

Date of Government Version: 03/31/2019  
Date Data Arrived at EDR: 04/23/2019  
Date Made Active in Reports: 06/26/2019  
Number of Days to Update: 64

Source: Plumas County Environmental Health  
Telephone: 530-283-6355  
Last EDR Contact: 07/19/2019  
Next Scheduled EDR Contact: 11/04/2019  
Data Release Frequency: Varies

## RIVERSIDE COUNTY:

### LUST RIVERSIDE: Listing of Underground Tank Cleanup Sites

Riverside County Underground Storage Tank Cleanup Sites (LUST).

Date of Government Version: 04/11/2019  
Date Data Arrived at EDR: 04/12/2019  
Date Made Active in Reports: 04/30/2019  
Number of Days to Update: 18

Source: Department of Environmental Health  
Telephone: 951-358-5055  
Last EDR Contact: 06/17/2019  
Next Scheduled EDR Contact: 09/30/2019  
Data Release Frequency: Quarterly

### UST RIVERSIDE: Underground Storage Tank Tank List

Underground storage tank sites located in Riverside county.

Date of Government Version: 04/11/2019  
Date Data Arrived at EDR: 04/12/2019  
Date Made Active in Reports: 06/20/2019  
Number of Days to Update: 69

Source: Department of Environmental Health  
Telephone: 951-358-5055  
Last EDR Contact: 06/17/2019  
Next Scheduled EDR Contact: 09/30/2019  
Data Release Frequency: Quarterly

## SACRAMENTO COUNTY:

### CS SACRAMENTO: Toxic Site Clean-Up List

List of sites where unauthorized releases of potentially hazardous materials have occurred.

# GOVERNMENT RECORDS SEARCHED / DATA CURRENCY TRACKING

Date of Government Version: 02/05/2019  
Date Data Arrived at EDR: 04/02/2019  
Date Made Active in Reports: 06/18/2019  
Number of Days to Update: 77

Source: Sacramento County Environmental Management  
Telephone: 916-875-8406  
Last EDR Contact: 06/28/2019  
Next Scheduled EDR Contact: 10/14/2019  
Data Release Frequency: Quarterly

## ML SACRAMENTO: Master Hazardous Materials Facility List

Any business that has hazardous materials on site - hazardous material storage sites, underground storage tanks, waste generators.

Date of Government Version: 02/06/2019  
Date Data Arrived at EDR: 04/02/2019  
Date Made Active in Reports: 06/20/2019  
Number of Days to Update: 79

Source: Sacramento County Environmental Management  
Telephone: 916-875-8406  
Last EDR Contact: 06/28/2019  
Next Scheduled EDR Contact: 10/14/2019  
Data Release Frequency: Quarterly

## SAN BENITO COUNTY:

### CUPA SAN BENITO: CUPA Facility List

Cupa facility list

Date of Government Version: 03/11/2019  
Date Data Arrived at EDR: 03/13/2019  
Date Made Active in Reports: 04/30/2019  
Number of Days to Update: 48

Source: San Benito County Environmental Health  
Telephone: N/A  
Last EDR Contact: 07/16/2019  
Next Scheduled EDR Contact: 08/19/2019  
Data Release Frequency: Varies

## SAN BERNARDINO COUNTY:

### PERMITS SAN BERNARDINO: Hazardous Material Permits

This listing includes underground storage tanks, medical waste handlers/generators, hazardous materials handlers, hazardous waste generators, and waste oil generators/handlers.

Date of Government Version: 05/31/2019  
Date Data Arrived at EDR: 05/31/2019  
Date Made Active in Reports: 07/22/2019  
Number of Days to Update: 52

Source: San Bernardino County Fire Department Hazardous Materials Division  
Telephone: 909-387-3041  
Last EDR Contact: 05/06/2019  
Next Scheduled EDR Contact: 08/19/2019  
Data Release Frequency: Quarterly

## SAN DIEGO COUNTY:

### HMMD SAN DIEGO: Hazardous Materials Management Division Database

The database includes: HE58 - This report contains the business name, site address, business phone number, establishment 'H' permit number, type of permit, and the business status. HE17 - In addition to providing the same information provided in the HE58 listing, HE17 provides inspection dates, violations received by the establishment, hazardous waste generated, the quantity, method of storage, treatment/disposal of waste and the hauler, and information on underground storage tanks. Unauthorized Release List - Includes a summary of environmental contamination cases in San Diego County (underground tank cases, non-tank cases, groundwater contamination, and soil contamination are included.)

Date of Government Version: 03/04/2019  
Date Data Arrived at EDR: 03/05/2019  
Date Made Active in Reports: 04/02/2019  
Number of Days to Update: 28

Source: Hazardous Materials Management Division  
Telephone: 619-338-2268  
Last EDR Contact: 06/04/2019  
Next Scheduled EDR Contact: 09/16/2019  
Data Release Frequency: Quarterly

# GOVERNMENT RECORDS SEARCHED / DATA CURRENCY TRACKING

## LF SAN DIEGO: Solid Waste Facilities

San Diego County Solid Waste Facilities.

Date of Government Version: 04/18/2018  
Date Data Arrived at EDR: 04/24/2018  
Date Made Active in Reports: 06/19/2018  
Number of Days to Update: 56

Source: Department of Health Services  
Telephone: 619-338-2209  
Last EDR Contact: 07/19/2019  
Next Scheduled EDR Contact: 11/04/2019  
Data Release Frequency: Varies

## SAN DIEGO CO LOP: Local Oversight Program Listing

A listing of all LOP release sites that are or were under the County of San Diego's jurisdiction. Included are closed or transferred cases, open cases, and cases that did not have a case type indicated. The cases without a case type are mostly complaints; however, some of them could be LOP cases.

Date of Government Version: 04/24/2019  
Date Data Arrived at EDR: 04/25/2019  
Date Made Active in Reports: 06/27/2019  
Number of Days to Update: 63

Source: Department of Environmental Health  
Telephone: 858-505-6874  
Last EDR Contact: 07/19/2019  
Next Scheduled EDR Contact: 11/04/2019  
Data Release Frequency: Varies

## SAN DIEGO CO SAM: Environmental Case Listing

The listing contains all underground tank release cases and projects pertaining to properties contaminated with hazardous substances that are actively under review by the Site Assessment and Mitigation Program.

Date of Government Version: 03/23/2010  
Date Data Arrived at EDR: 06/15/2010  
Date Made Active in Reports: 07/09/2010  
Number of Days to Update: 24

Source: San Diego County Department of Environmental Health  
Telephone: 619-338-2371  
Last EDR Contact: 06/03/2019  
Next Scheduled EDR Contact: 09/16/2019  
Data Release Frequency: No Update Planned

## SAN FRANCISCO COUNTY:

### LUST SAN FRANCISCO: Local Oversight Facilities

A listing of leaking underground storage tank sites located in San Francisco county.

Date of Government Version: 09/19/2008  
Date Data Arrived at EDR: 09/19/2008  
Date Made Active in Reports: 09/29/2008  
Number of Days to Update: 10

Source: Department Of Public Health San Francisco County  
Telephone: 415-252-3920  
Last EDR Contact: 05/02/2019  
Next Scheduled EDR Contact: 08/19/2019  
Data Release Frequency: No Update Planned

### UST SAN FRANCISCO: Underground Storage Tank Information

Underground storage tank sites located in San Francisco county.

Date of Government Version: 11/05/2018  
Date Data Arrived at EDR: 11/06/2018  
Date Made Active in Reports: 12/14/2018  
Number of Days to Update: 38

Source: Department of Public Health  
Telephone: 415-252-3920  
Last EDR Contact: 05/02/2019  
Next Scheduled EDR Contact: 08/19/2019  
Data Release Frequency: Quarterly

## SAN JOAQUIN COUNTY:

### UST SAN JOAQUIN: San Joaquin Co. UST

A listing of underground storage tank locations in San Joaquin county.

Date of Government Version: 06/22/2018  
Date Data Arrived at EDR: 06/26/2018  
Date Made Active in Reports: 07/11/2018  
Number of Days to Update: 15

Source: Environmental Health Department  
Telephone: N/A  
Last EDR Contact: 06/17/2019  
Next Scheduled EDR Contact: 09/30/2019  
Data Release Frequency: Semi-Annually

## SAN LUIS OBISPO COUNTY:



# GOVERNMENT RECORDS SEARCHED / DATA CURRENCY TRACKING

## CUPA SAN LUIS OBISPO: CUPA Facility List Cupa Facility List.

Date of Government Version: 05/20/2019  
Date Data Arrived at EDR: 05/21/2019  
Date Made Active in Reports: 07/18/2019  
Number of Days to Update: 58

Source: San Luis Obispo County Public Health Department  
Telephone: 805-781-5596  
Last EDR Contact: 05/16/2019  
Next Scheduled EDR Contact: 09/02/2019  
Data Release Frequency: Varies

## SAN MATEO COUNTY:

### BI SAN MATEO: Business Inventory

List includes Hazardous Materials Business Plan, hazardous waste generators, and underground storage tanks.

Date of Government Version: 03/04/2019  
Date Data Arrived at EDR: 03/13/2019  
Date Made Active in Reports: 04/29/2019  
Number of Days to Update: 47

Source: San Mateo County Environmental Health Services Division  
Telephone: 650-363-1921  
Last EDR Contact: 06/12/2019  
Next Scheduled EDR Contact: 09/23/2019  
Data Release Frequency: Annually

### LUST SAN MATEO: Fuel Leak List

A listing of leaking underground storage tank sites located in San Mateo county.

Date of Government Version: 03/29/2019  
Date Data Arrived at EDR: 03/29/2019  
Date Made Active in Reports: 05/29/2019  
Number of Days to Update: 61

Source: San Mateo County Environmental Health Services Division  
Telephone: 650-363-1921  
Last EDR Contact: 06/10/2019  
Next Scheduled EDR Contact: 09/23/2019  
Data Release Frequency: Semi-Annually

## SANTA BARBARA COUNTY:

### CUPA SANTA BARBARA: CUPA Facility Listing

CUPA Program Listing from the Environmental Health Services division.

Date of Government Version: 09/08/2011  
Date Data Arrived at EDR: 09/09/2011  
Date Made Active in Reports: 10/07/2011  
Number of Days to Update: 28

Source: Santa Barbara County Public Health Department  
Telephone: 805-686-8167  
Last EDR Contact: 05/16/2019  
Next Scheduled EDR Contact: 09/02/2019  
Data Release Frequency: No Update Planned

## SANTA CLARA COUNTY:

### CUPA SANTA CLARA: Cupa Facility List

Cupa facility list

Date of Government Version: 05/16/2019  
Date Data Arrived at EDR: 05/23/2019  
Date Made Active in Reports: 07/18/2019  
Number of Days to Update: 56

Source: Department of Environmental Health  
Telephone: 408-918-1973  
Last EDR Contact: 05/16/2019  
Next Scheduled EDR Contact: 09/02/2019  
Data Release Frequency: Varies

### HIST LUST SANTA CLARA: HIST LUST - Fuel Leak Site Activity Report

A listing of open and closed leaking underground storage tanks. This listing is no longer updated by the county. Leaking underground storage tanks are now handled by the Department of Environmental Health.

Date of Government Version: 03/29/2005  
Date Data Arrived at EDR: 03/30/2005  
Date Made Active in Reports: 04/21/2005  
Number of Days to Update: 22

Source: Santa Clara Valley Water District  
Telephone: 408-265-2600  
Last EDR Contact: 03/23/2009  
Next Scheduled EDR Contact: 06/22/2009  
Data Release Frequency: No Update Planned

# GOVERNMENT RECORDS SEARCHED / DATA CURRENCY TRACKING

## LUST SANTA CLARA: LOP Listing

A listing of leaking underground storage tanks located in Santa Clara county.

Date of Government Version: 03/03/2014  
Date Data Arrived at EDR: 03/05/2014  
Date Made Active in Reports: 03/18/2014  
Number of Days to Update: 13

Source: Department of Environmental Health  
Telephone: 408-918-3417  
Last EDR Contact: 05/24/2019  
Next Scheduled EDR Contact: 09/09/2019  
Data Release Frequency: No Update Planned

## SAN JOSE HAZMAT: Hazardous Material Facilities

Hazardous material facilities, including underground storage tank sites.

Date of Government Version: 05/19/2019  
Date Data Arrived at EDR: 05/23/2019  
Date Made Active in Reports: 07/22/2019  
Number of Days to Update: 60

Source: City of San Jose Fire Department  
Telephone: 408-535-7694  
Last EDR Contact: 05/16/2019  
Next Scheduled EDR Contact: 08/19/2019  
Data Release Frequency: Annually

## SANTA CRUZ COUNTY:

### CUPA SANTA CRUZ: CUPA Facility List

CUPA facility listing.

Date of Government Version: 01/21/2017  
Date Data Arrived at EDR: 02/22/2017  
Date Made Active in Reports: 05/23/2017  
Number of Days to Update: 90

Source: Santa Cruz County Environmental Health  
Telephone: 831-464-2761  
Last EDR Contact: 05/16/2019  
Next Scheduled EDR Contact: 09/02/2019  
Data Release Frequency: Varies

## SHASTA COUNTY:

### CUPA SHASTA: CUPA Facility List

Cupa Facility List.

Date of Government Version: 06/15/2017  
Date Data Arrived at EDR: 06/19/2017  
Date Made Active in Reports: 08/09/2017  
Number of Days to Update: 51

Source: Shasta County Department of Resource Management  
Telephone: 530-225-5789  
Last EDR Contact: 05/16/2019  
Next Scheduled EDR Contact: 09/02/2019  
Data Release Frequency: Varies

## SOLANO COUNTY:

### LUST SOLANO: Leaking Underground Storage Tanks

A listing of leaking underground storage tank sites located in Solano county.

Date of Government Version: 03/05/2019  
Date Data Arrived at EDR: 03/07/2019  
Date Made Active in Reports: 04/29/2019  
Number of Days to Update: 53

Source: Solano County Department of Environmental Management  
Telephone: 707-784-6770  
Last EDR Contact: 06/03/2019  
Next Scheduled EDR Contact: 09/16/2019  
Data Release Frequency: Quarterly

### UST SOLANO: Underground Storage Tanks

Underground storage tank sites located in Solano county.

Date of Government Version: 06/04/2019  
Date Data Arrived at EDR: 06/06/2019  
Date Made Active in Reports: 07/23/2019  
Number of Days to Update: 47

Source: Solano County Department of Environmental Management  
Telephone: 707-784-6770  
Last EDR Contact: 06/03/2019  
Next Scheduled EDR Contact: 09/16/2019  
Data Release Frequency: Quarterly

## SONOMA COUNTY:

# GOVERNMENT RECORDS SEARCHED / DATA CURRENCY TRACKING

## CUPA SONOMA: Cupa Facility List Cupa Facility list

Date of Government Version: 06/18/2019  
Date Data Arrived at EDR: 06/25/2019  
Date Made Active in Reports: 07/24/2019  
Number of Days to Update: 29

Source: County of Sonoma Fire & Emergency Services Department  
Telephone: 707-565-1174  
Last EDR Contact: 06/19/2019  
Next Scheduled EDR Contact: 10/07/2019  
Data Release Frequency: Varies

## LUST SONOMA: Leaking Underground Storage Tank Sites

A listing of leaking underground storage tank sites located in Sonoma county.

Date of Government Version: 04/03/2019  
Date Data Arrived at EDR: 04/11/2019  
Date Made Active in Reports: 04/30/2019  
Number of Days to Update: 19

Source: Department of Health Services  
Telephone: 707-565-6565  
Last EDR Contact: 06/19/2019  
Next Scheduled EDR Contact: 10/07/2019  
Data Release Frequency: Quarterly

## STANISLAUS COUNTY:

### CUPA STANISLAUS: CUPA Facility List Cupa facility list

Date of Government Version: 12/11/2018  
Date Data Arrived at EDR: 12/13/2018  
Date Made Active in Reports: 01/15/2019  
Number of Days to Update: 33

Source: Stanislaus County Department of Environmental Protection  
Telephone: 209-525-6751  
Last EDR Contact: 07/15/2019  
Next Scheduled EDR Contact: 10/28/2019  
Data Release Frequency: Varies

## SUTTER COUNTY:

### UST SUTTER: Underground Storage Tanks

Underground storage tank sites located in Sutter county.

Date of Government Version: 06/03/2019  
Date Data Arrived at EDR: 06/04/2019  
Date Made Active in Reports: 07/23/2019  
Number of Days to Update: 49

Source: Sutter County Environmental Health Services  
Telephone: 530-822-7500  
Last EDR Contact: 06/03/2019  
Next Scheduled EDR Contact: 09/16/2019  
Data Release Frequency: Semi-Annually

## TEHAMA COUNTY:

### CUPA TEHAMA: CUPA Facility List Cupa facilities

Date of Government Version: 05/20/2019  
Date Data Arrived at EDR: 05/21/2019  
Date Made Active in Reports: 07/18/2019  
Number of Days to Update: 58

Source: Tehama County Department of Environmental Health  
Telephone: 530-527-8020  
Last EDR Contact: 05/16/2019  
Next Scheduled EDR Contact: 08/19/2019  
Data Release Frequency: Varies

## TRINITY COUNTY:

### CUPA TRINITY: CUPA Facility List Cupa facility list

# GOVERNMENT RECORDS SEARCHED / DATA CURRENCY TRACKING

Date of Government Version: 04/24/2019  
Date Data Arrived at EDR: 04/25/2019  
Date Made Active in Reports: 06/28/2019  
Number of Days to Update: 64

Source: Department of Toxic Substances Control  
Telephone: 760-352-0381  
Last EDR Contact: 07/19/2019  
Next Scheduled EDR Contact: 11/04/2019  
Data Release Frequency: Varies

## TULARE COUNTY:

### CUPA TULARE: CUPA Facility List Cupa program facilities

Date of Government Version: 05/09/2019  
Date Data Arrived at EDR: 05/10/2019  
Date Made Active in Reports: 07/17/2019  
Number of Days to Update: 68

Source: Tulare County Environmental Health Services Division  
Telephone: 559-624-7400  
Last EDR Contact: 05/06/2019  
Next Scheduled EDR Contact: 08/19/2019  
Data Release Frequency: Varies

## TUOLUMNE COUNTY:

### CUPA TUOLUMNE: CUPA Facility List Cupa facility list

Date of Government Version: 04/23/2018  
Date Data Arrived at EDR: 04/25/2018  
Date Made Active in Reports: 06/25/2018  
Number of Days to Update: 61

Source: Division of Environmental Health  
Telephone: 209-533-5633  
Last EDR Contact: 07/19/2019  
Next Scheduled EDR Contact: 11/04/2019  
Data Release Frequency: Varies

## VENTURA COUNTY:

### BWT VENTURA: Business Plan, Hazardous Waste Producers, and Operating Underground Tanks

The BWT list indicates by site address whether the Environmental Health Division has Business Plan (B), Waste Producer (W), and/or Underground Tank (T) information.

Date of Government Version: 03/26/2019  
Date Data Arrived at EDR: 04/25/2019  
Date Made Active in Reports: 06/27/2019  
Number of Days to Update: 63

Source: Ventura County Environmental Health Division  
Telephone: 805-654-2813  
Last EDR Contact: 07/22/2019  
Next Scheduled EDR Contact: 11/04/2019  
Data Release Frequency: Quarterly

### LF VENTURA: Inventory of Illegal Abandoned and Inactive Sites

Ventura County Inventory of Closed, Illegal Abandoned, and Inactive Sites.

Date of Government Version: 12/01/2011  
Date Data Arrived at EDR: 12/01/2011  
Date Made Active in Reports: 01/19/2012  
Number of Days to Update: 49

Source: Environmental Health Division  
Telephone: 805-654-2813  
Last EDR Contact: 06/26/2019  
Next Scheduled EDR Contact: 10/14/2019  
Data Release Frequency: No Update Planned

### LUST VENTURA: Listing of Underground Tank Cleanup Sites

Ventura County Underground Storage Tank Cleanup Sites (LUST).

Date of Government Version: 05/29/2008  
Date Data Arrived at EDR: 06/24/2008  
Date Made Active in Reports: 07/31/2008  
Number of Days to Update: 37

Source: Environmental Health Division  
Telephone: 805-654-2813  
Last EDR Contact: 05/09/2019  
Next Scheduled EDR Contact: 08/26/2019  
Data Release Frequency: No Update Planned

# GOVERNMENT RECORDS SEARCHED / DATA CURRENCY TRACKING

## MED WASTE VENTURA: Medical Waste Program List

To protect public health and safety and the environment from potential exposure to disease causing agents, the Environmental Health Division Medical Waste Program regulates the generation, handling, storage, treatment and disposal of medical waste throughout the County.

|   |   |
|---|---|
| Date of Government Version: 03/26/2019  | Source: Ventura County Resource Management Agency |
| Date Data Arrived at EDR: 04/25/2019    | Telephone: 805-654-2813                           |
| Date Made Active in Reports: 05/30/2019 | Last EDR Contact: 07/22/2019                      |
| Number of Days to Update: 35            | Next Scheduled EDR Contact: 11/04/2019            |
|   | Data Release Frequency: Quarterly                 |

## UST VENTURA: Underground Tank Closed Sites List

Ventura County Operating Underground Storage Tank Sites (UST)/Underground Tank Closed Sites List.

|   |  |
|---|--|
| Date of Government Version: 06/10/2019  | Source: Environmental Health Division  |
| Date Data Arrived at EDR: 06/12/2019    | Telephone: 805-654-2813                |
| Date Made Active in Reports: 07/24/2019 | Last EDR Contact: 06/12/2019           |
| Number of Days to Update: 42            | Next Scheduled EDR Contact: 09/23/2019 |
|   | Data Release Frequency: Quarterly      |

## YOLO COUNTY:

### UST YOLO: Underground Storage Tank Comprehensive Facility Report

Underground storage tank sites located in Yolo county.

|   |  |
|---|--|
| Date of Government Version: 03/29/2019  | Source: Yolo County Department of Health |
| Date Data Arrived at EDR: 04/05/2019    | Telephone: 530-666-8646                  |
| Date Made Active in Reports: 06/20/2019 | Last EDR Contact: 06/26/2019             |
| Number of Days to Update: 76            | Next Scheduled EDR Contact: 10/14/2019   |
|   | Data Release Frequency: Annually         |

## YUBA COUNTY:

### CUPA YUBA: CUPA Facility List

CUPA facility listing for Yuba County.

|   |   |
|---|---|
| Date of Government Version: 05/03/2019  | Source: Yuba County Environmental Health Department |
| Date Data Arrived at EDR: 05/07/2019    | Telephone: 530-749-7523                             |
| Date Made Active in Reports: 07/16/2019 | Last EDR Contact: 04/25/2019                        |
| Number of Days to Update: 70            | Next Scheduled EDR Contact: 08/12/2019              |
|   | Data Release Frequency: Varies                      |

## OTHER DATABASE(S)

Depending on the geographic area covered by this report, the data provided in these specialty databases may or may not be complete. For example, the existence of wetlands information data in a specific report does not mean that all wetlands in the area covered by the report are included. Moreover, the absence of any reported wetlands information does not necessarily mean that wetlands do not exist in the area covered by the report.

### CT MANIFEST: Hazardous Waste Manifest Data

Facility and manifest data. Manifest is a document that lists and tracks hazardous waste from the generator through transporters to a tsd facility.

|   |   |
|---|---|
| Date of Government Version: 02/11/2019  | Source: Department of Energy & Environmental Protection |
| Date Data Arrived at EDR: 02/12/2019    | Telephone: 860-424-3375                                 |
| Date Made Active in Reports: 03/04/2019 | Last EDR Contact: 05/14/2019                            |
| Number of Days to Update: 20            | Next Scheduled EDR Contact: 08/26/2019                  |
|   | Data Release Frequency: No Update Planned               |

# GOVERNMENT RECORDS SEARCHED / DATA CURRENCY TRACKING

## NJ MANIFEST: Manifest Information

Hazardous waste manifest information.

Date of Government Version: 12/31/2018  
Date Data Arrived at EDR: 04/10/2019  
Date Made Active in Reports: 05/16/2019  
Number of Days to Update: 36

Source: Department of Environmental Protection  
Telephone: N/A  
Last EDR Contact: 07/09/2019  
Next Scheduled EDR Contact: 10/21/2019  
Data Release Frequency: Annually

## NY MANIFEST: Facility and Manifest Data

Manifest is a document that lists and tracks hazardous waste from the generator through transporters to a TSD facility.

Date of Government Version: 01/01/2019  
Date Data Arrived at EDR: 05/01/2019  
Date Made Active in Reports: 06/21/2019  
Number of Days to Update: 51

Source: Department of Environmental Conservation  
Telephone: 518-402-8651  
Last EDR Contact: 05/01/2019  
Next Scheduled EDR Contact: 08/12/2019  
Data Release Frequency: Quarterly

## PA MANIFEST: Manifest Information

Hazardous waste manifest information.

Date of Government Version: 12/31/2017  
Date Data Arrived at EDR: 10/23/2018  
Date Made Active in Reports: 11/27/2018  
Number of Days to Update: 35

Source: Department of Environmental Protection  
Telephone: 717-783-8990  
Last EDR Contact: 07/15/2019  
Next Scheduled EDR Contact: 10/28/2019  
Data Release Frequency: Annually

## RI MANIFEST: Manifest information

Hazardous waste manifest information

Date of Government Version: 12/31/2017  
Date Data Arrived at EDR: 02/23/2018  
Date Made Active in Reports: 04/09/2018  
Number of Days to Update: 45

Source: Department of Environmental Management  
Telephone: 401-222-2797  
Last EDR Contact: 05/17/2019  
Next Scheduled EDR Contact: 09/02/2019  
Data Release Frequency: Annually

## WI MANIFEST: Manifest Information

Hazardous waste manifest information.

Date of Government Version: 12/31/2017  
Date Data Arrived at EDR: 06/15/2018  
Date Made Active in Reports: 07/09/2018  
Number of Days to Update: 24

Source: Department of Natural Resources  
Telephone: N/A  
Last EDR Contact: 06/10/2019  
Next Scheduled EDR Contact: 09/23/2019  
Data Release Frequency: Annually

## Oil/Gas Pipelines

Source: PennWell Corporation

Petroleum Bundle (Crude Oil, Refined Products, Petrochemicals, Gas Liquids (LPG/NGL), and Specialty Gases (Miscellaneous)) N = Natural Gas Bundle (Natural Gas, Gas Liquids (LPG/NGL), and Specialty Gases (Miscellaneous)). This map includes information copyrighted by PennWell Corporation. This information is provided on a best effort basis and PennWell Corporation does not guarantee its accuracy nor warrant its fitness for any particular purpose. Such information has been reprinted with the permission of PennWell.

## Electric Power Transmission Line Data

Source: PennWell Corporation

This map includes information copyrighted by PennWell Corporation. This information is provided on a best effort basis and PennWell Corporation does not guarantee its accuracy nor warrant its fitness for any particular purpose. Such information has been reprinted with the permission of PennWell.

**Sensitive Receptors:** There are individuals deemed sensitive receptors due to their fragile immune systems and special sensitivity to environmental discharges. These sensitive receptors typically include the elderly, the sick, and children. While the location of all sensitive receptors cannot be determined, EDR indicates those buildings and facilities - schools, daycares, hospitals, medical centers, and nursing homes - where individuals who are sensitive receptors are likely to be located.

# GOVERNMENT RECORDS SEARCHED / DATA CURRENCY TRACKING

## AHA Hospitals:

Source: American Hospital Association, Inc.

Telephone: 312-280-5991

The database includes a listing of hospitals based on the American Hospital Association's annual survey of hospitals.

## Medical Centers: Provider of Services Listing

Source: Centers for Medicare & Medicaid Services

Telephone: 410-786-3000

A listing of hospitals with Medicare provider number, produced by Centers for Medicare & Medicaid Services, a federal agency within the U.S. Department of Health and Human Services.

## Nursing Homes

Source: National Institutes of Health

Telephone: 301-594-6248

Information on Medicare and Medicaid certified nursing homes in the United States.

## Public Schools

Source: National Center for Education Statistics

Telephone: 202-502-7300

The National Center for Education Statistics' primary database on elementary and secondary public education in the United States. It is a comprehensive, annual, national statistical database of all public elementary and secondary schools and school districts, which contains data that are comparable across all states.

## Private Schools

Source: National Center for Education Statistics

Telephone: 202-502-7300

The National Center for Education Statistics' primary database on private school locations in the United States.

## Daycare Centers: Licensed Facilities

Source: Department of Social Services

Telephone: 916-657-4041

**Flood Zone Data:** This data was obtained from the Federal Emergency Management Agency (FEMA). It depicts 100-year and 500-year flood zones as defined by FEMA. It includes the National Flood Hazard Layer (NFHL) which incorporates Flood Insurance Rate Map (FIRM) data and Q3 data from FEMA in areas not covered by NFHL.

Source: FEMA

Telephone: 877-336-2627

Date of Government Version: 2003, 2015

**NWI:** National Wetlands Inventory. This data, available in select counties across the country, was obtained by EDR in 2002, 2005 and 2010 from the U.S. Fish and Wildlife Service.

## State Wetlands Data: Wetland Inventory

Source: Department of Fish and Wildlife

Telephone: 916-445-0411

## Current USGS 7.5 Minute Topographic Map

Source: U.S. Geological Survey

## **STREET AND ADDRESS INFORMATION**

© 2015 TomTom North America, Inc. All rights reserved. This material is proprietary and the subject of copyright protection and other intellectual property rights owned by or licensed to Tele Atlas North America, Inc. The use of this material is subject to the terms of a license agreement. You will be held liable for any unauthorized copying or disclosure of this material.

## **GEOCHECK<sup>®</sup> - PHYSICAL SETTING SOURCE ADDENDUM**

### **TARGET PROPERTY ADDRESS**

045.01384 600 W FOOTHILL BLVD  
600 W FOOTHILL BLVD  
LA CANADA FLINTRIDGE, CA 91011

### **TARGET PROPERTY COORDINATES**

|                                |                              |
|--------------------------------|------------------------------|
| Latitude (North):              | 34.200137 - 34° 12' 0.49"    |
| Longitude (West):              | 118.191936 - 118° 11' 30.97" |
| Universal Transverse Mercator: | Zone 11                      |
| UTM X (Meters):                | 390180.7                     |
| UTM Y (Meters):                | 3784794.2                    |
| Elevation:                     | 1216 ft. above sea level     |

### **USGS TOPOGRAPHIC MAP**

|                      |                      |
|----------------------|----------------------|
| Target Property Map: | 5636829 PASADENA, CA |
| Version Date:        | 2012                 |

EDR's GeoCheck Physical Setting Source Addendum is provided to assist the environmental professional in forming an opinion about the impact of potential contaminant migration.

Assessment of the impact of contaminant migration generally has two principle investigative components:

1. Groundwater flow direction, and
2. Groundwater flow velocity.

Groundwater flow direction may be impacted by surface topography, hydrology, hydrogeology, characteristics of the soil, and nearby wells. Groundwater flow velocity is generally impacted by the nature of the geologic strata.



# GEOCHECK® - PHYSICAL SETTING SOURCE SUMMARY

## GROUNDWATER FLOW DIRECTION INFORMATION

Groundwater flow direction for a particular site is best determined by a qualified environmental professional using site-specific well data. If such data is not reasonably ascertainable, it may be necessary to rely on other sources of information, such as surface topographic information, hydrologic information, hydrogeologic data collected on nearby properties, and regional groundwater flow information (from deep aquifers).

## TOPOGRAPHIC INFORMATION

Surface topography may be indicative of the direction of surficial groundwater flow. This information can be used to assist the environmental professional in forming an opinion about the impact of nearby contaminated properties or, should contamination exist on the target property, what downgradient sites might be impacted.

## TARGET PROPERTY TOPOGRAPHY

General Topographic Gradient: General SSE

## SURROUNDING TOPOGRAPHY: ELEVATION PROFILES

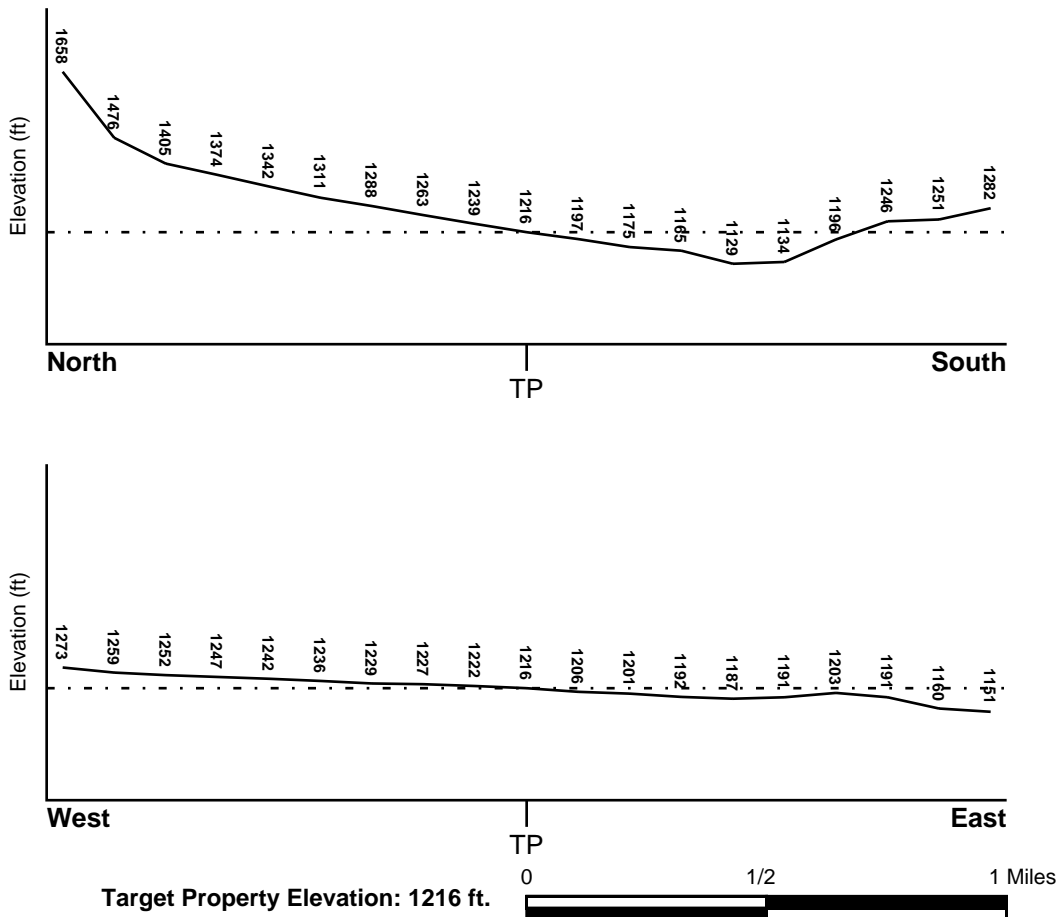

Source: Topography has been determined from the USGS 7.5' Digital Elevation Model and should be evaluated on a relative (not an absolute) basis. Relative elevation information between sites of close proximity should be field verified.

# GEOCHECK® - PHYSICAL SETTING SOURCE SUMMARY

## HYDROLOGIC INFORMATION

Surface water can act as a hydrologic barrier to groundwater flow. Such hydrologic information can be used to assist the environmental professional in forming an opinion about the impact of nearby contaminated properties or, should contamination exist on the target property, what downgradient sites might be impacted.

Refer to the Physical Setting Source Map following this summary for hydrologic information (major waterways and bodies of water).

## **FEMA FLOOD ZONE**

|   |                         |
|---|-------------------------|
| <u>Flood Plain Panel at Target Property</u> | <u>FEMA Source Type</u> |
| 06037C1375F                                 | FEMA FIRM Flood data    |
| <u>Additional Panels in search area:</u>    | <u>FEMA Source Type</u> |
| Not Reported                                |                         |

## **NATIONAL WETLAND INVENTORY**

|                                    |  |
|------------------------------------|--|
| <u>NWI Quad at Target Property</u> | <u>NWI Electronic Data Coverage</u>            |
| PASADENA                           | YES - refer to the Overview Map and Detail Map |

## HYDROGEOLOGIC INFORMATION

Hydrogeologic information obtained by installation of wells on a specific site can often be an indicator of groundwater flow direction in the immediate area. Such hydrogeologic information can be used to assist the environmental professional in forming an opinion about the impact of nearby contaminated properties or, should contamination exist on the target property, what downgradient sites might be impacted.

### ***Site-Specific Hydrogeological Data\*:***

|                |            |
|----------------|------------|
| Search Radius: | 1.25 miles |
| Status:        | Not found  |

## **AQUIFLOW®**

Search Radius: 1.000 Mile.

EDR has developed the AQUIFLOW Information System to provide data on the general direction of groundwater flow at specific points. EDR has reviewed reports submitted by environmental professionals to regulatory authorities at select sites and has extracted the date of the report, groundwater flow direction as determined hydrogeologically, and the depth to water table.

| <u>MAP ID</u> | <u>LOCATION FROM TP</u> | <u>GENERAL DIRECTION GROUNDWATER FLOW</u> |
|---------------|-------------------------|---|
| Not Reported  |                         |   |

# GEOCHECK® - PHYSICAL SETTING SOURCE SUMMARY

## GROUNDWATER FLOW VELOCITY INFORMATION

Groundwater flow velocity information for a particular site is best determined by a qualified environmental professional using site specific geologic and soil strata data. If such data are not reasonably ascertainable, it may be necessary to rely on other sources of information, including geologic age identification, rock stratigraphic unit and soil characteristics data collected on nearby properties and regional soil information. In general, contaminant plumes move more quickly through sandy-gravelly types of soils than silty-clayey types of soils.

## GEOLOGIC INFORMATION IN GENERAL AREA OF TARGET PROPERTY

Geologic information can be used by the environmental professional in forming an opinion about the relative speed at which contaminant migration may be occurring.

### **ROCK STRATIGRAPHIC UNIT**

Era: Mesozoic  
System: Cretaceous  
Series: Cretaceous granitic rocks  
Code: Kg (*decoded above as Era, System & Series*)

### **GEOLOGIC AGE IDENTIFICATION**

Category: Plutonic and Intrusive Rocks

Geologic Age and Rock Stratigraphic Unit Source: P.G. Schruben, R.E. Arndt and W.J. Bawiec, Geology of the Conterminous U.S. at 1:2,500,000 Scale - a digital representation of the 1974 P.B. King and H.M. Beikman Map, USGS Digital Data Series DDS - 11 (1994).

## DOMINANT SOIL COMPOSITION IN GENERAL AREA OF TARGET PROPERTY

The U.S. Department of Agriculture's (USDA) Soil Conservation Service (SCS) leads the National Cooperative Soil Survey (NCSS) and is responsible for collecting, storing, maintaining and distributing soil survey information for privately owned lands in the United States. A soil map in a soil survey is a representation of soil patterns in a landscape. Soil maps for STATSGO are compiled by generalizing more detailed (SSURGO) soil survey maps. The following information is based on Soil Conservation Service STATSGO data.

Soil Component Name: URBAN LAND

Soil Surface Texture: variable

Hydrologic Group: Not reported

Soil Drainage Class: Not reported

Hydric Status: Soil does not meet the requirements for a hydric soil.

Corrosion Potential - Uncoated Steel: Not Reported

Depth to Bedrock Min: > 10 inches

Depth to Bedrock Max: > 10 inches

## GEOCHECK® - PHYSICAL SETTING SOURCE SUMMARY

| Soil Layer Information |          |          |                    |                |              |                           |                        |
|------------------------|----------|----------|--------------------|----------------|--------------|---------------------------|------------------------|
| Layer                  | Boundary |          | Soil Texture Class | Classification |              | Permeability Rate (in/hr) | Soil Reaction (pH)     |
|                        | Upper    | Lower    |                    | AASHTO Group   | Unified Soil |                           |                        |
| 1                      | 0 inches | 6 inches | variable           | Not reported   | Not reported | Max: 0.00<br>Min: 0.00    | Max: 0.00<br>Min: 0.00 |

### OTHER SOIL TYPES IN AREA

Based on Soil Conservation Service STATSGO data, the following additional subordinant soil types may appear within the general area of target property.

Soil Surface Textures: sandy loam  
 gravelly - sandy loam  
 silt loam  
 clay  
 fine sand  
 gravelly - sand  
 sand  
 fine sandy loam

Surficial Soil Types: sandy loam  
 gravelly - sandy loam  
 silt loam  
 clay  
 fine sand  
 gravelly - sand  
 sand  
 fine sandy loam

Shallow Soil Types: fine sandy loam  
 gravelly - loam  
 sandy clay  
 sandy clay loam  
 clay  
 silty clay  
 sand

Deeper Soil Types: gravelly - sandy loam  
 sandy loam  
 very gravelly - sandy loam  
 stratified  
 very fine sandy loam  
 weathered bedrock  
 sand  
 gravelly - fine sandy loam  
 silty clay loam  
 clay loam

# GEOCHECK® - PHYSICAL SETTING SOURCE SUMMARY

## LOCAL / REGIONAL WATER AGENCY RECORDS

EDR Local/Regional Water Agency records provide water well information to assist the environmental professional in assessing sources that may impact ground water flow direction, and in forming an opinion about the impact of contaminant migration on nearby drinking water wells.

## WELL SEARCH DISTANCE INFORMATION

| <u>DATABASE</u>  | <u>SEARCH DISTANCE (miles)</u> |
|------------------|--------------------------------|
| Federal USGS     | 1.000                          |
| Federal FRDS PWS | Nearest PWS within 1 mile      |
| State Database   | 1.000                          |

## FEDERAL USGS WELL INFORMATION

| <u>MAP ID</u> | <u>WELL ID</u>  | <u>LOCATION FROM TP</u> |
|---------------|-----------------|-------------------------|
| A1            | USGS40000142467 | 1/8 - 1/4 Mile East     |
| 4             | USGS40000142466 | 1/4 - 1/2 Mile East     |

## FEDERAL FRDS PUBLIC WATER SUPPLY SYSTEM INFORMATION

| <u>MAP ID</u> | <u>WELL ID</u> | <u>LOCATION FROM TP</u> |
|---------------|----------------|-------------------------|
| 14            | CA1910166      | 1/2 - 1 Mile WNW        |

Note: PWS System location is not always the same as well location.

## STATE DATABASE WELL INFORMATION

| <u>MAP ID</u> | <u>WELL ID</u>  | <u>LOCATION FROM TP</u> |
|---------------|-----------------|-------------------------|
| A2            | 501             | 1/4 - 1/2 Mile East     |
| 3             | CADWR8000007506 | 1/4 - 1/2 Mile SW       |
| 5             | CADWR8000007545 | 1/4 - 1/2 Mile NNW      |
| B6            | 450             | 1/4 - 1/2 Mile East     |
| B7            | 451             | 1/4 - 1/2 Mile East     |
| B8            | 500             | 1/4 - 1/2 Mile East     |
| B9            | 449             | 1/4 - 1/2 Mile East     |
| B10           | 446             | 1/4 - 1/2 Mile East     |
| B11           | 22931           | 1/4 - 1/2 Mile East     |
| B12           | 448             | 1/4 - 1/2 Mile East     |
| B13           | 447             | 1/4 - 1/2 Mile East     |
| 15            | CADWR8000007522 | 1/2 - 1 Mile West       |
| 16            | CADWR8000007518 | 1/2 - 1 Mile East       |
| 17            | CADWR8000007486 | 1/2 - 1 Mile ESE        |
| 18            | CADWR8000007525 | 1/2 - 1 Mile East       |

# PHYSICAL SETTING SOURCE MAP - 5755413.2s

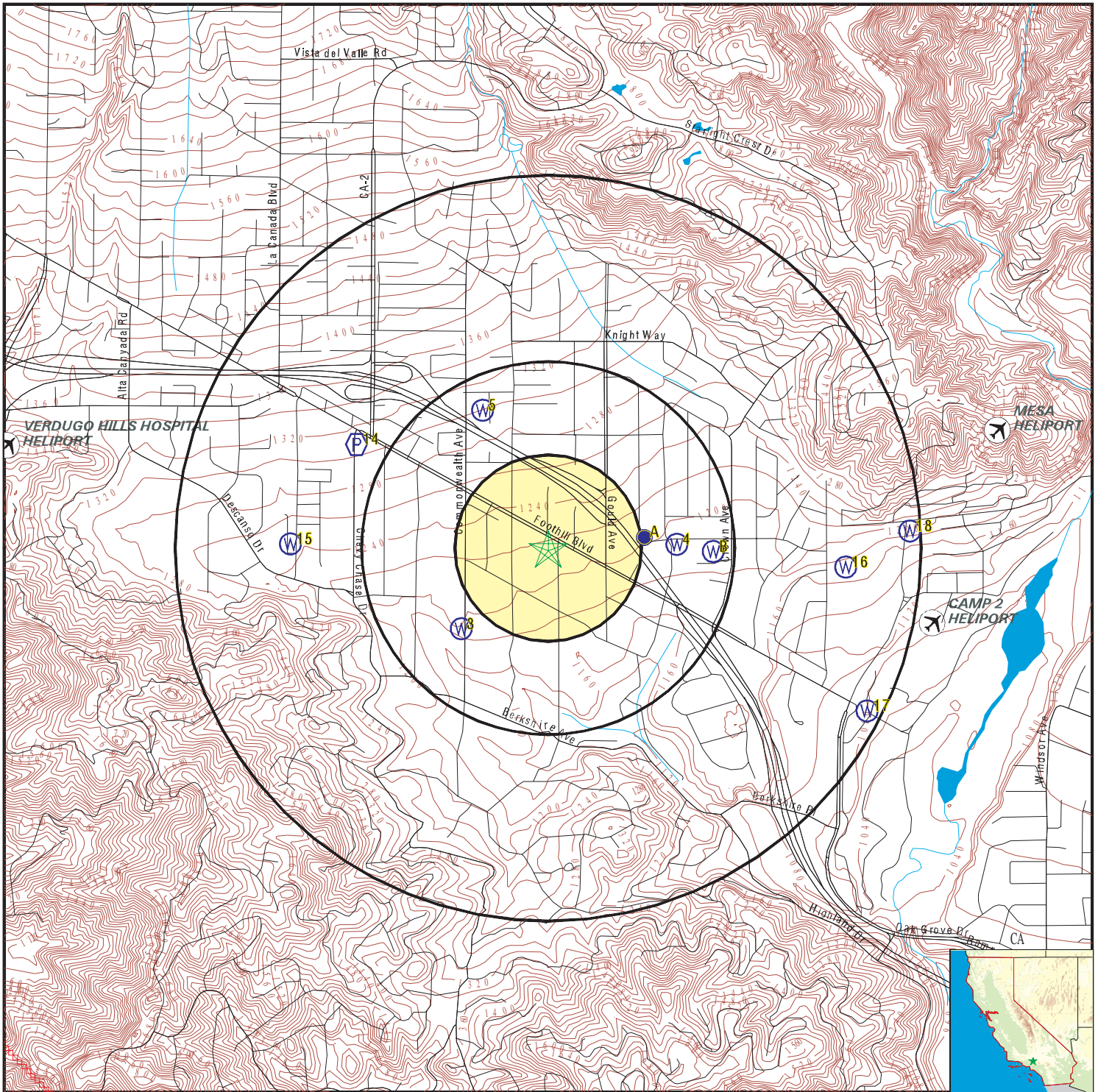

- County Boundary
- Major Roads
- Contour Lines
- Earthquake Fault Lines
- Airports
- Earthquake epicenter, Richter 5 or greater
- Water Wells
- Public Water Supply Wells
- Cluster of Multiple Icons



- Groundwater Flow Direction
- Indeterminate Groundwater Flow at Location
- Groundwater Flow Varies at Location
- Closest Hydrogeological Data
- Oil, gas or related wells



SITE NAME: 045.01384 600 W FOOTHILL BLVD  
 ADDRESS: 600 W FOOTHILL BLVD  
 LA CANADA FLINTRIDGE CA 91011  
 LAT/LONG: 34.200137 / 118.191936

CLIENT: EFI Global Inc.  
 CONTACT: Natalie Penado  
 INQUIRY #: 5755413.2s  
 DATE: August 16, 2019 8:52 am

# GEOCHECK® - PHYSICAL SETTING SOURCE MAP FINDINGS

Map ID  
 Direction  
 Distance  
 Elevation

Database      EDR ID Number

**A1**  
**East**  
**1/8 - 1/4 Mile**  
**Lower**

**FED USGS      USGS40000142467**

|                        |                                      |                              |              |
|------------------------|--------------------------------------|------------------------------|--------------|
| Organization ID:       | USGS-CA                              |                              |              |
| Organization Name:     | USGS California Water Science Center |                              |              |
| Monitor Location:      | 001N013W01J001S                      | Type:                        | Well         |
| Description:           | Not Reported                         | HUC:                         | 18070105     |
| Drainage Area:         | Not Reported                         | Drainage Area Units:         | Not Reported |
| Contrib Drainage Area: | Not Reported                         | Contrib Drainage Area Units: | Not Reported |
| Aquifer:               | California Coastal Basin aquifers    |                              |              |
| Formation Type:        | Not Reported                         | Aquifer Type:                | Not Reported |
| Construction Date:     | Not Reported                         | Well Depth:                  | 550          |
| Well Depth Units:      | ft                                   | Well Hole Depth:             | Not Reported |
| Well Hole Depth Units: | Not Reported                         |                              |              |

**A2**  
**East**  
**1/4 - 1/2 Mile**  
**Lower**

**CA WELLS      501**

|              |                     |               |                            |
|--------------|---------------------|---------------|----------------------------|
| Seq:         | 501                 | Prim sta c:   | 01N/13W-01J02 S            |
| Frds no:     | 1910054003          | County:       | 19                         |
| District:    | 07                  | User id:      | 4TH                        |
| System no:   | 1910054             | Water type:   | G                          |
| Source nam:  | WELL 06             | Station ty:   | WELL/AMBNT                 |
| Latitude:    | 341203.0            | Longitude:    | 1181110.0                  |
| Precision:   | 3                   | Status:       | AR                         |
| Comment 1:   | VIENETA & BAPTISTE  | Comment 2:    | Not Reported               |
| Comment 3:   | Not Reported        | Comment 4:    | Not Reported               |
| Comment 5:   | Not Reported        | Comment 6:    | Not Reported               |
| Comment 7:   | Not Reported        |               |                            |
| System no:   | 1910054             | System nam:   | LA CANADA IRRIGATION DIST. |
| Hqname:      | Not Reported        | Address:      | P.O. BOX 39                |
| City:        | LA CANADA           | State:        | CA                         |
| Zip:         | 91012               | Zip ext:      | 0039                       |
| Pop serv:    | 9300                | Connection:   | 2830                       |
| Area serve:  | LA CANADA -FLINTRDG |               |                            |
| Sample date: | 05-JUN-17           | Finding:      | 820.                       |
| Chemical:    | IRON                | Report units: | UG/L                       |
| Dir:         | 100.                |               |                            |
| Sample date: | 05-JUN-17           | Finding:      | 10.                        |
| Chemical:    | NITRATE (AS N)      | Report units: | MG/L                       |
| Dir:         | 0.4                 |               |                            |
| Sample date: | 05-JUN-17           | Finding:      | 1.1                        |
| Chemical:    | TRICHLOROETHYLENE   | Report units: | UG/L                       |
| Dir:         | 0.5                 |               |                            |
| Sample date: | 12-MAR-17           | Finding:      | 830.                       |
| Chemical:    | IRON                | Report units: | UG/L                       |
| Dir:         | 100.                |               |                            |
| Sample date: | 12-MAR-17           | Finding:      | 0.31                       |

## GEOCHECK® - PHYSICAL SETTING SOURCE MAP FINDINGS

|                                   |   |                           |               |
|-----------------------------------|---|---------------------------|---------------|
| Chemical:<br>Dir:                 | FLUORIDE (F) (NATURAL-SOURCE)<br>0.1      | Report units:             | MG/L          |
| Sample date:<br>Chemical:<br>Dir: | 12-MAR-17<br>NITRATE (AS N)<br>0.4        | Finding:<br>Report units: | 10.<br>MG/L   |
| Sample date:<br>Chemical:<br>Dir: | 12-MAR-17<br>TRICHLOROETHYLENE<br>0.5     | Finding:<br>Report units: | 0.93<br>UG/L  |
| Sample date:<br>Chemical:<br>Dir: | 12-DEC-16<br>TRICHLOROETHYLENE<br>0.5     | Finding:<br>Report units: | 1.1<br>UG/L   |
| Sample date:<br>Chemical:<br>Dir: | 12-DEC-16<br>TETRACHLOROETHYLENE<br>0.5   | Finding:<br>Report units: | 0.55<br>UG/L  |
| Sample date:<br>Chemical:<br>Dir: | 12-DEC-16<br>MANGANESE<br>20.             | Finding:<br>Report units: | 26.<br>UG/L   |
| Sample date:<br>Chemical:<br>Dir: | 12-DEC-16<br>IRON<br>100.                 | Finding:<br>Report units: | 740.<br>UG/L  |
| Sample date:<br>Chemical:<br>Dir: | 12-DEC-16<br>NITRATE (AS N)<br>0.4        | Finding:<br>Report units: | 10.<br>MG/L   |
| Sample date:<br>Chemical:<br>Dir: | 12-DEC-16<br>TURBIDITY, LABORATORY<br>0.1 | Finding:<br>Report units: | 4.9<br>NTU    |
| Sample date:<br>Chemical:<br>Dir: | 12-SEP-16<br>NITRATE (AS N)<br>0.4        | Finding:<br>Report units: | 8.8<br>MG/L   |
| Sample date:<br>Chemical:<br>Dir: | 12-SEP-16<br>TRICHLOROETHYLENE<br>0.5     | Finding:<br>Report units: | 1.4<br>UG/L   |
| Sample date:<br>Chemical:<br>Dir: | 12-SEP-16<br>TETRACHLOROETHYLENE<br>0.5   | Finding:<br>Report units: | 0.73<br>UG/L  |
| Sample date:<br>Chemical:<br>Dir: | 12-SEP-16<br>IRON<br>100.                 | Finding:<br>Report units: | 1300.<br>UG/L |
| Sample date:<br>Chemical:<br>Dir: | 07-JUL-16<br>NITRATE (AS N)<br>0.4        | Finding:<br>Report units: | 11.<br>MG/L   |
| Sample date:<br>Chemical:<br>Dir: | 20-JUN-16<br>NITRATE (AS N)<br>0.4        | Finding:<br>Report units: | 11.<br>MG/L   |
| Sample date:<br>Chemical:<br>Dir: | 20-JUN-16<br>TURBIDITY, LABORATORY<br>0.1 | Finding:<br>Report units: | 3.6<br>NTU    |



## GEOCHECK® - PHYSICAL SETTING SOURCE MAP FINDINGS

|              |                                 |               |              |
|--------------|---------------------------------|---------------|--------------|
| Sample date: | 20-JUN-16                       | Finding:      | 29.          |
| Chemical:    | MANGANESE                       | Report units: | UG/L         |
| Dir:         | 20.                             |               |              |
| Sample date: | 20-JUN-16                       | Finding:      | 1000.        |
| Chemical:    | IRON                            | Report units: | UG/L         |
| Dir:         | 100.                            |               |              |
| Sample date: | 20-JUN-16                       | Finding:      | 1.1          |
| Chemical:    | TRICHLOROETHYLENE               | Report units: | UG/L         |
| Dir:         | 0.5                             |               |              |
| Sample date: | 14-MAR-16                       | Finding:      | 0.78         |
| Chemical:    | TRICHLOROETHYLENE               | Report units: | UG/L         |
| Dir:         | 0.5                             |               |              |
| Sample date: | 14-MAR-16                       | Finding:      | 9.9          |
| Chemical:    | NITRATE (AS N)                  | Report units: | MG/L         |
| Dir:         | 0.4                             |               |              |
| Sample date: | 24-DEC-15                       | Finding:      | 8.5          |
| Chemical:    | NITRATE (AS N)                  | Report units: | MG/L         |
| Dir:         | 0.4                             |               |              |
| Sample date: | 24-DEC-15                       | Finding:      | 38.          |
| Chemical:    | NITRATE (AS NO3)                | Report units: | MG/L         |
| Dir:         | 2.                              |               |              |
| Sample date: | 07-DEC-15                       | Finding:      | 220.         |
| Chemical:    | BICARBONATE ALKALINITY          | Report units: | MG/L         |
| Dir:         | 0.                              |               |              |
| Sample date: | 07-DEC-15                       | Finding:      | 12000.       |
| Chemical:    | NITRATE + NITRITE (AS N)        | Report units: | MG/L         |
| Dir:         | 0.4                             |               |              |
| Sample date: | 07-DEC-15                       | Finding:      | 11.89        |
| Chemical:    | AGGRSSIVE INDEX (CORROSIVITY)   | Report units: | Not Reported |
| Dir:         | 0.                              |               |              |
| Sample date: | 07-DEC-15                       | Finding:      | 3.7          |
| Chemical:    | TURBIDITY, LABORATORY           | Report units: | NTU          |
| Dir:         | 0.1                             |               |              |
| Sample date: | 07-DEC-15                       | Finding:      | 54.          |
| Chemical:    | NITRATE (AS NO3)                | Report units: | MG/L         |
| Dir:         | 2.                              |               |              |
| Sample date: | 07-DEC-15                       | Finding:      | 5.e-002      |
| Chemical:    | LANGELIER INDEX AT SOURCE TEMP. | Report units: | Not Reported |
| Dir:         | 0.                              |               |              |
| Sample date: | 07-DEC-15                       | Finding:      | 0.66         |
| Chemical:    | LANGELIER INDEX @ 60 C          | Report units: | Not Reported |
| Dir:         | 0.                              |               |              |
| Sample date: | 07-DEC-15                       | Finding:      | 550.         |
| Chemical:    | TOTAL DISSOLVED SOLIDS          | Report units: | MG/L         |
| Dir:         | 0.                              |               |              |
| Sample date: | 07-DEC-15                       | Finding:      | 0.94         |
| Chemical:    | TRICHLOROETHYLENE               | Report units: | UG/L         |

## GEOCHECK® - PHYSICAL SETTING SOURCE MAP FINDINGS

|              |                               |               |              |
|--------------|-------------------------------|---------------|--------------|
| Dir:         | 0.5                           |               |              |
| Sample date: | 07-DEC-15                     | Finding:      | 0.23         |
| Chemical:    | FOAMING AGENTS (MBAS)         | Report units: | MG/L         |
| Dir:         | 0.                            |               |              |
| Sample date: | 07-DEC-15                     | Finding:      | 9.9          |
| Chemical:    | VANADIUM                      | Report units: | UG/L         |
| Dir:         | 3.                            |               |              |
| Sample date: | 07-DEC-15                     | Finding:      | 340.         |
| Chemical:    | IRON                          | Report units: | UG/L         |
| Dir:         | 100.                          |               |              |
| Sample date: | 07-DEC-15                     | Finding:      | 110.         |
| Chemical:    | BARIUM                        | Report units: | UG/L         |
| Dir:         | 100.                          |               |              |
| Sample date: | 07-DEC-15                     | Finding:      | 0.33         |
| Chemical:    | FLUORIDE (F) (NATURAL-SOURCE) | Report units: | MG/L         |
| Dir:         | 0.1                           |               |              |
| Sample date: | 07-DEC-15                     | Finding:      | 84.          |
| Chemical:    | SULFATE                       | Report units: | MG/L         |
| Dir:         | 0.5                           |               |              |
| Sample date: | 07-DEC-15                     | Finding:      | 62.          |
| Chemical:    | CHLORIDE                      | Report units: | MG/L         |
| Dir:         | 0.                            |               |              |
| Sample date: | 07-DEC-15                     | Finding:      | 20.          |
| Chemical:    | SOURCE TEMPERATURE C          | Report units: | C            |
| Dir:         | 0.                            |               |              |
| Sample date: | 07-DEC-15                     | Finding:      | 7.5          |
| Chemical:    | COLOR                         | Report units: | UNITS        |
| Dir:         | 0.                            |               |              |
| Sample date: | 07-DEC-15                     | Finding:      | 760.         |
| Chemical:    | SPECIFIC CONDUCTANCE          | Report units: | US           |
| Dir:         | 0.                            |               |              |
| Sample date: | 07-DEC-15                     | Finding:      | 7.3          |
| Chemical:    | PH, LABORATORY                | Report units: | Not Reported |
| Dir:         | 0.                            |               |              |
| Sample date: | 07-DEC-15                     | Finding:      | 180.         |
| Chemical:    | ALKALINITY (TOTAL) AS CaCO3   | Report units: | MG/L         |
| Dir:         | 0.                            |               |              |
| Sample date: | 07-DEC-15                     | Finding:      | 12.          |
| Chemical:    | NITRATE (AS N)                | Report units: | MG/L         |
| Dir:         | 0.4                           |               |              |
| Sample date: | 07-DEC-15                     | Finding:      | 350.         |
| Chemical:    | HARDNESS (TOTAL) AS CaCO3     | Report units: | MG/L         |
| Dir:         | 0.                            |               |              |
| Sample date: | 07-DEC-15                     | Finding:      | 89.          |
| Chemical:    | CALCIUM                       | Report units: | MG/L         |
| Dir:         | 0.                            |               |              |

## GEOCHECK® - PHYSICAL SETTING SOURCE MAP FINDINGS

|               |  |               |          |
|---------------|--|---------------|----------|
| Sample date:  | 07-DEC-15                                | Finding:      | 30.      |
| Chemical:     | MAGNESIUM                                | Report units: | MG/L     |
| Dir:          | 0.                                       |               |          |
| Sample date:  | 07-DEC-15                                | Finding:      | 34.      |
| Chemical:     | SODIUM                                   | Report units: | MG/L     |
| Dir:          | 0.                                       |               |          |
| Sample date:  | 07-DEC-15                                | Finding:      | 2.7      |
| Chemical:     | POTASSIUM                                | Report units: | MG/L     |
| Dir:          | 0.                                       |               |          |
| Sample date:  | 28-SEP-15                                | Finding:      | 0.8      |
| Chemical:     | TRICHLOROETHYLENE                        | Report units: | UG/L     |
| Dir:          | 0.5                                      |               |          |
| Sample date:  | 28-SEP-15                                | Finding:      | 32.      |
| Chemical:     | NITRATE (AS NO3)                         | Report units: | MG/L     |
| Dir:          | 2.                                       |               |          |
| Sample date:  | 13-JUL-15                                | Finding:      | 0.592    |
| Chemical:     | RADIUM 228 COUNTING ERROR                | Report units: | PCI/L    |
| Dir:          | 0.                                       |               |          |
| Sample date:  | 13-JUL-15                                | Finding:      | 3.2      |
| Chemical:     | GROSS ALPHA COUNTING ERROR               | Report units: | PCI/L    |
| Dir:          | 0.                                       |               |          |
| Sample date:  | 13-JUL-15                                | Finding:      | 0.47     |
| Chemical:     | RADIUM, TOTAL, MDA95-NTNC ONLY, BY 903.0 | Dir:          | 0.       |
| Report units: | PCI/L                                    |               |          |
| Sample date:  | 13-JUL-15                                | Finding:      | 0.144    |
| Chemical:     | RA-226 OR TOTAL RA BY 903.0 C.E.         | Report units: | PCI/L    |
| Dir:          | 0.                                       |               |          |
| Sample date:  | 13-JUL-15                                | Finding:      | 0.2      |
| Chemical:     | RADIUM 228 MDA95                         | Report units: | PCI/L    |
| Dir:          | 0.                                       |               |          |
| Sample date:  | 13-JUL-15                                | Finding:      | 9.5      |
| Chemical:     | GROSS ALPHA                              | Report units: | PCI/L    |
| Dir:          | 3.                                       |               |          |
| Sample date:  | 13-JUL-15                                | Finding:      | 5.2e-002 |
| Chemical:     | RADIUM 228                               | Report units: | PCI/L    |
| Dir:          | 1.                                       |               |          |
| Sample date:  | 13-JUL-15                                | Finding:      | 8.3e-002 |
| Chemical:     | RADIUM 226                               | Report units: | PCI/L    |
| Dir:          | 1.                                       |               |          |
| Sample date:  | 13-JUL-15                                | Finding:      | 0.88     |
| Chemical:     | URANIUM MDA95                            | Report units: | PCI/L    |
| Dir:          | 0.                                       |               |          |
| Sample date:  | 13-JUL-15                                | Finding:      | 2.6      |
| Chemical:     | GROSS ALPHA MDA95                        | Report units: | PCI/L    |
| Dir:          | 0.                                       |               |          |
| Sample date:  | 13-JUL-15                                | Finding:      | 1.2      |
| Chemical:     | URANIUM COUNTING ERROR                   | Report units: | PCI/L    |

## GEOCHECK® - PHYSICAL SETTING SOURCE MAP FINDINGS

|              |                     |               |       |
|--------------|---------------------|---------------|-------|
| Dir:         | 0.                  |               |       |
| Sample date: | 13-JUL-15           | Finding:      | 6.9   |
| Chemical:    | URANIUM (PCI/L)     | Report units: | PCI/L |
| Dir:         | 1.                  |               |       |
| Sample date: | 08-JUN-15           | Finding:      | 0.86  |
| Chemical:    | TRICHLOROETHYLENE   | Report units: | UG/L  |
| Dir:         | 0.5                 |               |       |
| Sample date: | 08-JUN-15           | Finding:      | 38.   |
| Chemical:    | NITRATE (AS NO3)    | Report units: | MG/L  |
| Dir:         | 2.                  |               |       |
| Sample date: | 09-MAR-15           | Finding:      | 0.9   |
| Chemical:    | TRICHLOROETHYLENE   | Report units: | UG/L  |
| Dir:         | 0.5                 |               |       |
| Sample date: | 09-MAR-15           | Finding:      | 44.   |
| Chemical:    | NITRATE (AS NO3)    | Report units: | MG/L  |
| Dir:         | 2.                  |               |       |
| Sample date: | 22-DEC-14           | Finding:      | 34.   |
| Chemical:    | NITRATE (AS NO3)    | Report units: | MG/L  |
| Dir:         | 2.                  |               |       |
| Sample date: | 15-DEC-14           | Finding:      | 45.   |
| Chemical:    | NITRATE (AS NO3)    | Report units: | MG/L  |
| Dir:         | 2.                  |               |       |
| Sample date: | 15-DEC-14           | Finding:      | 0.97  |
| Chemical:    | TRICHLOROETHYLENE   | Report units: | UG/L  |
| Dir:         | 0.5                 |               |       |
| Sample date: | 15-DEC-14           | Finding:      | 0.52  |
| Chemical:    | TETRACHLOROETHYLENE | Report units: | UG/L  |
| Dir:         | 0.5                 |               |       |
| Sample date: | 18-SEP-14           | Finding:      | 42.   |
| Chemical:    | NITRATE (AS NO3)    | Report units: | MG/L  |
| Dir:         | 2.                  |               |       |
| Sample date: | 15-SEP-14           | Finding:      | 0.64  |
| Chemical:    | TETRACHLOROETHYLENE | Report units: | UG/L  |
| Dir:         | 0.5                 |               |       |
| Sample date: | 15-SEP-14           | Finding:      | 46.   |
| Chemical:    | NITRATE (AS NO3)    | Report units: | MG/L  |
| Dir:         | 2.                  |               |       |
| Sample date: | 15-SEP-14           | Finding:      | 1.1   |
| Chemical:    | TRICHLOROETHYLENE   | Report units: | UG/L  |
| Dir:         | 0.5                 |               |       |
| Sample date: | 09-JUN-14           | Finding:      | 0.7   |
| Chemical:    | TRICHLOROETHYLENE   | Report units: | UG/L  |
| Dir:         | 0.5                 |               |       |
| Sample date: | 09-JUN-14           | Finding:      | 43.   |
| Chemical:    | NITRATE (AS NO3)    | Report units: | MG/L  |
| Dir:         | 2.                  |               |       |

## GEOCHECK® - PHYSICAL SETTING SOURCE MAP FINDINGS

|              |                                 |               |              |
|--------------|---------------------------------|---------------|--------------|
| Sample date: | 17-MAR-14                       | Finding:      | 33.          |
| Chemical:    | NITRATE (AS NO3)                | Report units: | MG/L         |
| Dir:         | 2.                              |               |              |
| Sample date: | 17-MAR-14                       | Finding:      | 0.63         |
| Chemical:    | TETRACHLOROETHYLENE             | Report units: | UG/L         |
| Dir:         | 0.5                             |               |              |
| Sample date: | 17-MAR-14                       | Finding:      | 1.4          |
| Chemical:    | TRICHLOROETHYLENE               | Report units: | UG/L         |
| Dir:         | 0.5                             |               |              |
| Sample date: | 30-DEC-13                       | Finding:      | 31.          |
| Chemical:    | NITRATE (AS NO3)                | Report units: | MG/L         |
| Dir:         | 2.                              |               |              |
| Sample date: | 30-DEC-13                       | Finding:      | 0.84         |
| Chemical:    | TRICHLOROETHYLENE               | Report units: | UG/L         |
| Dir:         | 0.5                             |               |              |
| Sample date: | 16-SEP-13                       | Finding:      | 2.           |
| Chemical:    | CHROMIUM, HEXAVALENT            | Report units: | UG/L         |
| Dir:         | 1.                              |               |              |
| Sample date: | 09-SEP-13                       | Finding:      | 32.          |
| Chemical:    | NITRATE (AS NO3)                | Report units: | MG/L         |
| Dir:         | 2.                              |               |              |
| Sample date: | 17-JUN-13                       | Finding:      | 0.81         |
| Chemical:    | TRICHLOROETHYLENE               | Report units: | UG/L         |
| Dir:         | 0.5                             |               |              |
| Sample date: | 17-JUN-13                       | Finding:      | 33.          |
| Chemical:    | NITRATE (AS NO3)                | Report units: | MG/L         |
| Dir:         | 2.                              |               |              |
| Sample date: | 03-MAR-13                       | Finding:      | 0.61         |
| Chemical:    | TRICHLOROETHYLENE               | Report units: | UG/L         |
| Dir:         | 0.5                             |               |              |
| Sample date: | 03-MAR-13                       | Finding:      | 31.          |
| Chemical:    | NITRATE (AS NO3)                | Report units: | MG/L         |
| Dir:         | 2.                              |               |              |
| Sample date: | 27-JAN-13                       | Finding:      | 31.          |
| Chemical:    | NITRATE (AS NO3)                | Report units: | MG/L         |
| Dir:         | 2.                              |               |              |
| Sample date: | 17-DEC-12                       | Finding:      | 12.13        |
| Chemical:    | AGGRSSIVE INDEX (CORROSIVITY)   | Report units: | Not Reported |
| Dir:         | 0.                              |               |              |
| Sample date: | 17-DEC-12                       | Finding:      | 0.7          |
| Chemical:    | TURBIDITY, LABORATORY           | Report units: | NTU          |
| Dir:         | 0.1                             |               |              |
| Sample date: | 17-DEC-12                       | Finding:      | 46.          |
| Chemical:    | NITRATE (AS NO3)                | Report units: | MG/L         |
| Dir:         | 2.                              |               |              |
| Sample date: | 17-DEC-12                       | Finding:      | 0.3          |
| Chemical:    | LANGELIER INDEX AT SOURCE TEMP. | Report units: | Not Reported |

## GEOCHECK® - PHYSICAL SETTING SOURCE MAP FINDINGS

|              |   |               |              |
|--------------|---|---------------|--------------|
| Dir:         | 0.                                      |               |              |
| Sample date: | 17-DEC-12                               | Finding:      | 0.9          |
| Chemical:    | LANGELIER INDEX @ 60 C                  | Report units: | Not Reported |
| Dir:         | 0.                                      |               |              |
| Sample date: | 17-DEC-12                               | Finding:      | 430.         |
| Chemical:    | TOTAL DISSOLVED SOLIDS                  | Report units: | MG/L         |
| Dir:         | 0.                                      |               |              |
| Sample date: | 17-DEC-12                               | Finding:      | 0.89         |
| Chemical:    | TRICHLOROETHYLENE                       | Report units: | UG/L         |
| Dir:         | 0.5                                     |               |              |
| Sample date: | 17-DEC-12                               | Finding:      | 0.1          |
| Chemical:    | FOAMING AGENTS (MBAS)                   | Report units: | MG/L         |
| Dir:         | 0.                                      |               |              |
| Sample date: | 17-DEC-12                               | Finding:      | 170.         |
| Chemical:    | IRON                                    | Report units: | UG/L         |
| Dir:         | 100.                                    |               |              |
| Sample date: | 17-DEC-12                               | Finding:      | 0.43         |
| Chemical:    | FLUORIDE (F) (NATURAL-SOURCE)           | Report units: | MG/L         |
| Dir:         | 0.1                                     |               |              |
| Sample date: | 17-DEC-12                               | Finding:      | 67.          |
| Chemical:    | SULFATE                                 | Report units: | MG/L         |
| Dir:         | 0.5                                     |               |              |
| Sample date: | 17-DEC-12                               | Finding:      | 57.          |
| Chemical:    | CHLORIDE                                | Report units: | MG/L         |
| Dir:         | 0.                                      |               |              |
| Sample date: | 17-DEC-12                               | Finding:      | 2.5          |
| Chemical:    | POTASSIUM                               | Report units: | MG/L         |
| Dir:         | 0.                                      |               |              |
| Sample date: | 17-DEC-12                               | Finding:      | 29.          |
| Chemical:    | SODIUM                                  | Report units: | MG/L         |
| Dir:         | 0.                                      |               |              |
| Sample date: | 17-DEC-12                               | Finding:      | 24.          |
| Chemical:    | MAGNESIUM                               | Report units: | MG/L         |
| Dir:         | 0.                                      |               |              |
| Sample date: | 17-DEC-12                               | Finding:      | 75.          |
| Chemical:    | CALCIUM                                 | Report units: | MG/L         |
| Dir:         | 0.                                      |               |              |
| Sample date: | 17-DEC-12                               | Finding:      | 280.         |
| Chemical:    | HARDNESS (TOTAL) AS CaCO <sub>3</sub>   | Report units: | MG/L         |
| Dir:         | 0.                                      |               |              |
| Sample date: | 17-DEC-12                               | Finding:      | 220.         |
| Chemical:    | BICARBONATE ALKALINITY                  | Report units: | MG/L         |
| Dir:         | 0.                                      |               |              |
| Sample date: | 17-DEC-12                               | Finding:      | 180.         |
| Chemical:    | ALKALINITY (TOTAL) AS CaCO <sub>3</sub> | Report units: | MG/L         |
| Dir:         | 0.                                      |               |              |

## GEOCHECK® - PHYSICAL SETTING SOURCE MAP FINDINGS

|              |  |               |              |
|--------------|--|---------------|--------------|
| Sample date: | 17-DEC-12                                    | Finding:      | 7.6          |
| Chemical:    | PH, LABORATORY                               | Report units: | Not Reported |
| Dir:         | 0.   |               |              |
| Sample date: | 17-DEC-12                                    | Finding:      | 20.          |
| Chemical:    | SOURCE TEMPERATURE C                         | Report units: | C            |
| Dir:         | 0.   |               |              |
| Sample date: | 17-DEC-12                                    | Finding:      | 10000.       |
| Chemical:    | NITRATE + NITRITE (AS N)                     | Report units: | MG/L         |
| Dir:         | 0.4  |               |              |
| Sample date: | 17-DEC-12                                    | Finding:      | 720.         |
| Chemical:    | SPECIFIC CONDUCTANCE                         | Report units: | US           |
| Dir:         | 0.   |               |              |
| Sample date: | 09-OCT-12                                    | Finding:      | 0.439        |
| Chemical:    | RADIUM, TOTAL, MDA95-NTNC ONLY, BY 903.0     | Report units: | PCI/L        |
| Dir:         | 0.   |               |              |
| Sample date: | 09-OCT-12                                    | Finding:      | 0.217        |
| Chemical:    | RA-226 OR TOTAL RA BY 903.0 C.E.             | Report units: | PCI/L        |
| Dir:         | 0.   |               |              |
| Sample date: | 09-OCT-12                                    | Finding:      | 0.235        |
| Chemical:    | RA-226 FOR CWS OR TOTAL RA FOR NTNC BY 903.0 | Report units: | PCI/L        |
| Dir:         | 0.   |               |              |
| Sample date: | 09-OCT-12                                    | Finding:      | 0.248        |
| Chemical:    | RADIUM 228 MDA95                             | Report units: | PCI/L        |
| Dir:         | 0.   |               |              |
| Sample date: | 09-OCT-12                                    | Finding:      | 0.662        |
| Chemical:    | RADIUM 228 COUNTING ERROR                    | Report units: | PCI/L        |
| Dir:         | 0.   |               |              |
| Sample date: | 09-OCT-12                                    | Finding:      | 2.1          |
| Chemical:    | GROSS ALPHA MDA95                            | Report units: | PCI/L        |
| Dir:         | 0.   |               |              |
| Sample date: | 09-OCT-12                                    | Finding:      | 1.1          |
| Chemical:    | URANIUM COUNTING ERROR                       | Report units: | PCI/L        |
| Dir:         | 0.   |               |              |
| Sample date: | 09-OCT-12                                    | Finding:      | 7.4          |
| Chemical:    | URANIUM (PCI/L)                              | Report units: | PCI/L        |
| Dir:         | 1.   |               |              |
| Sample date: | 09-OCT-12                                    | Finding:      | 3.           |
| Chemical:    | GROSS ALPHA COUNTING ERROR                   | Report units: | PCI/L        |
| Dir:         | 0.   |               |              |
| Sample date: | 09-OCT-12                                    | Finding:      | 0.87         |
| Chemical:    | URANIUM MDA95                                | Report units: | PCI/L        |
| Dir:         | 0.   |               |              |
| Sample date: | 24-SEP-12                                    | Finding:      | 37.          |
| Chemical:    | NITRATE (AS NO3)                             | Report units: | MG/L         |
| Dir:         | 2.   |               |              |
| Sample date: | 24-SEP-12                                    | Finding:      | 0.82         |
| Chemical:    | TETRACHLOROETHYLENE                          | Report units: | UG/L         |

## GEOCHECK® - PHYSICAL SETTING SOURCE MAP FINDINGS

|              |                            |               |       |
|--------------|----------------------------|---------------|-------|
| Dir:         | 0.5                        |               |       |
| Sample date: | 24-SEP-12                  | Finding:      | 2.    |
| Chemical:    | TRICHLOROETHYLENE          | Report units: | UG/L  |
| Dir:         | 0.5                        |               |       |
| Sample date: | 30-AUG-12                  | Finding:      | 0.87  |
| Chemical:    | URANIUM MDA95              | Report units: | PCI/L |
| Dir:         | 0.                         |               |       |
| Sample date: | 30-AUG-12                  | Finding:      | 2.1   |
| Chemical:    | GROSS ALPHA MDA95          | Report units: | PCI/L |
| Dir:         | 0.                         |               |       |
| Sample date: | 30-AUG-12                  | Finding:      | 0.98  |
| Chemical:    | URANIUM COUNTING ERROR     | Report units: | PCI/L |
| Dir:         | 0.                         |               |       |
| Sample date: | 30-AUG-12                  | Finding:      | 5.6   |
| Chemical:    | URANIUM (PCI/L)            | Report units: | PCI/L |
| Dir:         | 1.                         |               |       |
| Sample date: | 30-AUG-12                  | Finding:      | 3.3   |
| Chemical:    | GROSS ALPHA COUNTING ERROR | Report units: | PCI/L |
| Dir:         | 0.                         |               |       |
| Sample date: | 30-JUN-12                  | Finding:      | 0.86  |
| Chemical:    | TRICHLOROETHYLENE          | Report units: | UG/L  |
| Dir:         | 0.5                        |               |       |
| Sample date: | 23-MAR-12                  | Finding:      | 32.   |
| Chemical:    | NITRATE (AS NO3)           | Report units: | MG/L  |
| Dir:         | 2.                         |               |       |
| Sample date: | 23-MAR-12                  | Finding:      | 0.68  |
| Chemical:    | TRICHLOROETHYLENE          | Report units: | UG/L  |
| Dir:         | 0.5                        |               |       |

**3**  
**SW**  
**1/4 - 1/2 Mile**  
**Lower**

**CA WELLS    CADWR8000007506**

|               |               |                        |              |
|---------------|---------------|------------------------|--------------|
| State Well #: | 01N13W01N001S | Station ID:            | 48968        |
| Well Name:    | D-13F         | Well Use:              | Observation  |
| Well Type:    | Single Well   | Well Depth:            | 120          |
| Basin Name:   | Raymond       | Well Completion Rpt #: | Not Reported |

**4**  
**East**  
**1/4 - 1/2 Mile**  
**Lower**

**FED USGS    USGS40000142466**

|                        |                                      |                             |              |
|------------------------|--------------------------------------|-----------------------------|--------------|
| Organization ID:       | USGS-CA                              |                             |              |
| Organization Name:     | USGS California Water Science Center |                             |              |
| Monitor Location:      | 001N012W06M005S                      | Type:                       | Well         |
| Description:           | Not Reported                         | HUC:                        | 18070105     |
| Drainage Area:         | Not Reported                         | Drainage Area Units:        | Not Reported |
| Contrib Drainage Area: | Not Reported                         | Contrib Drainage Area Unts: | Not Reported |



## GEOCHECK® - PHYSICAL SETTING SOURCE MAP FINDINGS

|                        |                                   |                  |              |
|------------------------|-----------------------------------|------------------|--------------|
| Aquifer:               | California Coastal Basin aquifers | Aquifer Type:    | Not Reported |
| Formation Type:        | Not Reported                      | Well Depth:      | 492          |
| Construction Date:     | Not Reported                      | Well Hole Depth: | Not Reported |
| Well Depth Units:      | ft                                |                  |              |
| Well Hole Depth Units: | Not Reported                      |                  |              |

**5  
NNW  
1/4 - 1/2 Mile  
Higher**

**CA WELLS    CADWR8000007545**

|               |               |                        |              |
|---------------|---------------|------------------------|--------------|
| State Well #: | 01N13W01B001S | Station ID:            | 48969        |
| Well Name:    | F-3LC         | Well Use:              | Observation  |
| Well Type:    | Single Well   | Well Depth:            | 195          |
| Basin Name:   | Raymond       | Well Completion Rpt #: | Not Reported |

**B6  
East  
1/4 - 1/2 Mile  
Lower**

**CA WELLS    450**

|              |                            |               |                              |
|--------------|----------------------------|---------------|------------------------------|
| Seq:         | 450                        | Prim sta c:   | 01N/12W-06M06 S              |
| Frds no:     | 1910166002                 | County:       | 19                           |
| District:    | 07                         | User id:      | 4TH                          |
| System no:   | 1910166                    | Water type:   | G                            |
| Source nam:  | WELL 01                    | Station ty:   | WELL/AMBNT/MUN/INTAKE/SUPPLY |
| Latitude:    | 341200.0                   | Longitude:    | 1181100.0                    |
| Precision:   | 8                          | Status:       | AR                           |
| Comment 1:   | Not Reported               | Comment 2:    | Not Reported                 |
| Comment 3:   | Not Reported               | Comment 4:    | Not Reported                 |
| Comment 5:   | Not Reported               | Comment 6:    | Not Reported                 |
| Comment 7:   | Not Reported               |               |                              |
| System no:   | 1910166                    | System nam:   | VALLEY WATER CO.             |
| Hqname:      | Not Reported               | Address:      | 4524 HAMPTON RD,BOX 706      |
| City:        | LA CANADA FLINTRIGE        | State:        | CA                           |
| Zip:         | 91011                      | Zip ext:      | Not Reported                 |
| Pop serv:    | 13000                      | Connection:   | 3505                         |
| Area serve:  | Not Reported               |               |                              |
| Sample date: | 12-MAR-18                  | Finding:      | 4.4                          |
| Chemical:    | NITRATE (AS N)             | Report units: | MG/L                         |
| Dir:         | 0.4                        |               |                              |
| Sample date: | 12-MAR-18                  | Finding:      | 77.                          |
| Chemical:    | CHLORIDE                   | Report units: | MG/L                         |
| Dir:         | 0.                         |               |                              |
| Sample date: | 12-MAR-18                  | Finding:      | 110.                         |
| Chemical:    | SULFATE                    | Report units: | MG/L                         |
| Dir:         | 0.5                        |               |                              |
| Sample date: | 12-MAR-18                  | Finding:      | 3.9                          |
| Chemical:    | BROMODICHLOROMETHANE (THM) | Report units: | UG/L                         |
| Dir:         | 1.                         |               |                              |
| Sample date: | 12-MAR-18                  | Finding:      | 4.4                          |
| Chemical:    | NITRATE + NITRITE (AS N)   | Report units: | MG/L                         |

## GEOCHECK® - PHYSICAL SETTING SOURCE MAP FINDINGS

|              |                            |               |      |
|--------------|----------------------------|---------------|------|
| Dir:         | 0.4                        |               |      |
| Sample date: | 12-MAR-18                  | Finding:      | 4.2  |
| Chemical:    | CHLOROFORM (THM)           | Report units: | UG/L |
| Dir:         | 1.                         |               |      |
| Sample date: | 12-MAR-18                  | Finding:      | 0.6  |
| Chemical:    | TRICHLOROETHYLENE          | Report units: | UG/L |
| Dir:         | 0.5                        |               |      |
| Sample date: | 12-MAR-18                  | Finding:      | 480. |
| Chemical:    | TOTAL DISSOLVED SOLIDS     | Report units: | MG/L |
| Dir:         | 0.                         |               |      |
| Sample date: | 12-MAR-18                  | Finding:      | 10.  |
| Chemical:    | TOTAL TRIHALOMETHANES      | Report units: | UG/L |
| Dir:         | 0.                         |               |      |
| Sample date: | 12-MAR-18                  | Finding:      | 2.3  |
| Chemical:    | DIBROMOCHLOROMETHANE (THM) | Report units: | UG/L |
| Dir:         | 1.                         |               |      |
| Sample date: | 02-NOV-17                  | Finding:      | 1.4  |
| Chemical:    | TETRACHLOROETHYLENE        | Report units: | UG/L |
| Dir:         | 0.5                        |               |      |
| Sample date: | 02-NOV-17                  | Finding:      | 2.   |
| Chemical:    | TRICHLOROETHYLENE          | Report units: | UG/L |
| Dir:         | 0.5                        |               |      |
| Sample date: | 02-NOV-17                  | Finding:      | 12.  |
| Chemical:    | NITRATE (AS N)             | Report units: | MG/L |
| Dir:         | 0.4                        |               |      |
| Sample date: | 02-NOV-17                  | Finding:      | 12.  |
| Chemical:    | NITRATE + NITRITE (AS N)   | Report units: | MG/L |
| Dir:         | 0.4                        |               |      |
| Sample date: | 02-NOV-17                  | Finding:      | 0.97 |
| Chemical:    | TOTAL TRIHALOMETHANES      | Report units: | UG/L |
| Dir:         | 0.                         |               |      |
| Sample date: | 03-OCT-17                  | Finding:      | 12.  |
| Chemical:    | NITRATE (AS N)             | Report units: | MG/L |
| Dir:         | 0.4                        |               |      |
| Sample date: | 03-OCT-17                  | Finding:      | 1.6  |
| Chemical:    | TRICHLOROETHYLENE          | Report units: | UG/L |
| Dir:         | 0.5                        |               |      |
| Sample date: | 03-OCT-17                  | Finding:      | 1.3  |
| Chemical:    | TETRACHLOROETHYLENE        | Report units: | UG/L |
| Dir:         | 0.5                        |               |      |
| Sample date: | 03-OCT-17                  | Finding:      | 12.  |
| Chemical:    | NITRATE + NITRITE (AS N)   | Report units: | MG/L |
| Dir:         | 0.4                        |               |      |
| Sample date: | 03-OCT-17                  | Finding:      | 0.76 |
| Chemical:    | TOTAL TRIHALOMETHANES      | Report units: | UG/L |
| Dir:         | 0.                         |               |      |

## GEOCHECK® - PHYSICAL SETTING SOURCE MAP FINDINGS

|              |                               |               |              |
|--------------|-------------------------------|---------------|--------------|
| Sample date: | 28-SEP-17                     | Finding:      | 1.2          |
| Chemical:    | TETRACHLOROETHYLENE           | Report units: | UG/L         |
| Dir:         | 0.5                           |               |              |
| Sample date: | 28-SEP-17                     | Finding:      | 1.6          |
| Chemical:    | TRICHLOROETHYLENE             | Report units: | UG/L         |
| Dir:         | 0.5                           |               |              |
| Sample date: | 28-SEP-17                     | Finding:      | 0.82         |
| Chemical:    | TOTAL TRIHALOMETHANES         | Report units: | UG/L         |
| Dir:         | 0.                            |               |              |
| Sample date: | 06-SEP-17                     | Finding:      | 12.          |
| Chemical:    | NITRATE (AS N)                | Report units: | MG/L         |
| Dir:         | 0.4                           |               |              |
| Sample date: | 02-AUG-17                     | Finding:      | 12.          |
| Chemical:    | NITRATE (AS N)                | Report units: | MG/L         |
| Dir:         | 0.4                           |               |              |
| Sample date: | 02-AUG-17                     | Finding:      | 1.3          |
| Chemical:    | TETRACHLOROETHYLENE           | Report units: | UG/L         |
| Dir:         | 0.5                           |               |              |
| Sample date: | 02-AUG-17                     | Finding:      | 1.8          |
| Chemical:    | TRICHLOROETHYLENE             | Report units: | UG/L         |
| Dir:         | 0.5                           |               |              |
| Sample date: | 13-JUL-17                     | Finding:      | 22.8         |
| Chemical:    | SOURCE TEMPERATURE C          | Report units: | C            |
| Dir:         | 0.                            |               |              |
| Sample date: | 11-JUL-17                     | Finding:      | 700.         |
| Chemical:    | TOTAL DISSOLVED SOLIDS        | Report units: | MG/L         |
| Dir:         | 0.                            |               |              |
| Sample date: | 11-JUL-17                     | Finding:      | 0.618        |
| Chemical:    | LANGELIER INDEX @ 60 C        | Report units: | Not Reported |
| Dir:         | 0.                            |               |              |
| Sample date: | 11-JUL-17                     | Finding:      | 12.          |
| Chemical:    | AGGRSSIVE INDEX (CORROSIVITY) | Report units: | Not Reported |
| Dir:         | 0.                            |               |              |
| Sample date: | 11-JUL-17                     | Finding:      | 1.5          |
| Chemical:    | TRICHLOROETHYLENE             | Report units: | UG/L         |
| Dir:         | 0.5                           |               |              |
| Sample date: | 11-JUL-17                     | Finding:      | 1.2          |
| Chemical:    | TETRACHLOROETHYLENE           | Report units: | UG/L         |
| Dir:         | 0.5                           |               |              |
| Sample date: | 11-JUL-17                     | Finding:      | 1.9          |
| Chemical:    | CHROMIUM, HEXAVALENT          | Report units: | UG/L         |
| Dir:         | 1.                            |               |              |
| Sample date: | 11-JUL-17                     | Finding:      | 150.         |
| Chemical:    | BARIUM                        | Report units: | UG/L         |
| Dir:         | 100.                          |               |              |
| Sample date: | 11-JUL-17                     | Finding:      | 0.26         |
| Chemical:    | FLUORIDE (F) (NATURAL-SOURCE) | Report units: | MG/L         |

## GEOCHECK® - PHYSICAL SETTING SOURCE MAP FINDINGS

|              |   |               |              |
|--------------|---|---------------|--------------|
| Dir:         | 0.1                                     |               |              |
| Sample date: | 11-JUL-17                               | Finding:      | 140.         |
| Chemical:    | SULFATE                                 | Report units: | MG/L         |
| Dir:         | 0.5                                     |               |              |
| Sample date: | 11-JUL-17                               | Finding:      | 96.          |
| Chemical:    | CHLORIDE                                | Report units: | MG/L         |
| Dir:         | 0.                                      |               |              |
| Sample date: | 11-JUL-17                               | Finding:      | 3.1          |
| Chemical:    | POTASSIUM                               | Report units: | MG/L         |
| Dir:         | 0.                                      |               |              |
| Sample date: | 11-JUL-17                               | Finding:      | 45.          |
| Chemical:    | SODIUM                                  | Report units: | MG/L         |
| Dir:         | 0.                                      |               |              |
| Sample date: | 11-JUL-17                               | Finding:      | 37.4         |
| Chemical:    | MAGNESIUM                               | Report units: | MG/L         |
| Dir:         | 0.                                      |               |              |
| Sample date: | 11-JUL-17                               | Finding:      | 112.         |
| Chemical:    | CALCIUM                                 | Report units: | MG/L         |
| Dir:         | 0.                                      |               |              |
| Sample date: | 11-JUL-17                               | Finding:      | 432.         |
| Chemical:    | HARDNESS (TOTAL) AS CaCO <sub>3</sub>   | Report units: | MG/L         |
| Dir:         | 0.                                      |               |              |
| Sample date: | 11-JUL-17                               | Finding:      | 12.          |
| Chemical:    | NITRATE (AS N)                          | Report units: | MG/L         |
| Dir:         | 0.4                                     |               |              |
| Sample date: | 11-JUL-17                               | Finding:      | 280.         |
| Chemical:    | BICARBONATE ALKALINITY                  | Report units: | MG/L         |
| Dir:         | 0.                                      |               |              |
| Sample date: | 11-JUL-17                               | Finding:      | 230.         |
| Chemical:    | ALKALINITY (TOTAL) AS CaCO <sub>3</sub> | Report units: | MG/L         |
| Dir:         | 0.                                      |               |              |
| Sample date: | 11-JUL-17                               | Finding:      | 7.2          |
| Chemical:    | PH, LABORATORY                          | Report units: | Not Reported |
| Dir:         | 0.                                      |               |              |
| Sample date: | 11-JUL-17                               | Finding:      | 1100.        |
| Chemical:    | SPECIFIC CONDUCTANCE                    | Report units: | US           |
| Dir:         | 0.                                      |               |              |
| Sample date: | 11-JUL-17                               | Finding:      | 8.9          |
| Chemical:    | URANIUM (PCI/L)                         | Report units: | PCI/L        |
| Dir:         | 1.                                      |               |              |
| Sample date: | 02-JUN-17                               | Finding:      | 1.4          |
| Chemical:    | TETRACHLOROETHYLENE                     | Report units: | UG/L         |
| Dir:         | 0.5                                     |               |              |
| Sample date: | 02-JUN-17                               | Finding:      | 12.          |
| Chemical:    | NITRATE (AS N)                          | Report units: | MG/L         |
| Dir:         | 0.4                                     |               |              |

## GEOCHECK® - PHYSICAL SETTING SOURCE MAP FINDINGS

|              |                            |               |      |
|--------------|----------------------------|---------------|------|
| Sample date: | 02-JUN-17                  | Finding:      | 1.8  |
| Chemical:    | TRICHLOROETHYLENE          | Report units: | UG/L |
| Dir:         | 0.5                        |               |      |
| Sample date: | 17-MAY-17                  | Finding:      | 0.96 |
| Chemical:    | TRICHLOROETHYLENE          | Report units: | UG/L |
| Dir:         | 0.5                        |               |      |
| Sample date: | 17-MAY-17                  | Finding:      | 1.4  |
| Chemical:    | TETRACHLOROETHYLENE        | Report units: | UG/L |
| Dir:         | 0.5                        |               |      |
| Sample date: | 17-MAY-17                  | Finding:      | 11.  |
| Chemical:    | NITRATE (AS N)             | Report units: | MG/L |
| Dir:         | 0.4                        |               |      |
| Sample date: | 08-NOV-16                  | Finding:      | 4.1  |
| Chemical:    | PERCHLORATE                | Report units: | UG/L |
| Dir:         | 4.                         |               |      |
| Sample date: | 18-OCT-16                  | Finding:      | 2.1  |
| Chemical:    | TRICHLOROETHYLENE          | Report units: | UG/L |
| Dir:         | 0.5                        |               |      |
| Sample date: | 18-OCT-16                  | Finding:      | 1.1  |
| Chemical:    | TOTAL TRIHALOMETHANES      | Report units: | UG/L |
| Dir:         | 0.                         |               |      |
| Sample date: | 18-OCT-16                  | Finding:      | 1.9  |
| Chemical:    | TETRACHLOROETHYLENE        | Report units: | UG/L |
| Dir:         | 0.5                        |               |      |
| Sample date: | 18-OCT-16                  | Finding:      | 1.1  |
| Chemical:    | CHLOROFORM (THM)           | Report units: | UG/L |
| Dir:         | 1.                         |               |      |
| Sample date: | 04-OCT-16                  | Finding:      | 11.  |
| Chemical:    | NITRATE (AS N)             | Report units: | MG/L |
| Dir:         | 0.4                        |               |      |
| Sample date: | 03-AUG-16                  | Finding:      | 1.1  |
| Chemical:    | TETRACHLOROETHYLENE        | Report units: | UG/L |
| Dir:         | 0.5                        |               |      |
| Sample date: | 03-AUG-16                  | Finding:      | 1.7  |
| Chemical:    | CHLOROFORM (THM)           | Report units: | UG/L |
| Dir:         | 1.                         |               |      |
| Sample date: | 03-AUG-16                  | Finding:      | 11.  |
| Chemical:    | NITRATE (AS N)             | Report units: | MG/L |
| Dir:         | 0.4                        |               |      |
| Sample date: | 03-AUG-16                  | Finding:      | 1.4  |
| Chemical:    | TRICHLOROETHYLENE          | Report units: | UG/L |
| Dir:         | 0.5                        |               |      |
| Sample date: | 01-JUL-16                  | Finding:      | 1.2  |
| Chemical:    | BROMODICHLOROMETHANE (THM) | Report units: | UG/L |
| Dir:         | 1.                         |               |      |
| Sample date: | 01-JUL-16                  | Finding:      | 10.  |
| Chemical:    | NITRATE (AS N)             | Report units: | MG/L |

## GEOCHECK® - PHYSICAL SETTING SOURCE MAP FINDINGS

|              |                            |               |        |
|--------------|----------------------------|---------------|--------|
| Dir:         | 0.4                        |               |        |
| Sample date: | 01-JUL-16                  | Finding:      | 2.8    |
| Chemical:    | CHLOROFORM (THM)           | Report units: | UG/L   |
| Dir:         | 1.                         |               |        |
| Sample date: | 01-JUL-16                  | Finding:      | 4.8    |
| Chemical:    | TOTAL TRIHALOMETHANES      | Report units: | UG/L   |
| Dir:         | 0.                         |               |        |
| Sample date: | 01-JUL-16                  | Finding:      | 1.7    |
| Chemical:    | TRICHLOROETHYLENE          | Report units: | UG/L   |
| Dir:         | 0.5                        |               |        |
| Sample date: | 01-JUL-16                  | Finding:      | 1.3    |
| Chemical:    | TETRACHLOROETHYLENE        | Report units: | UG/L   |
| Dir:         | 0.5                        |               |        |
| Sample date: | 01-JUN-16                  | Finding:      | 0.68   |
| Chemical:    | TRICHLOROETHYLENE          | Report units: | UG/L   |
| Dir:         | 0.5                        |               |        |
| Sample date: | 01-JUN-16                  | Finding:      | 1.5    |
| Chemical:    | TETRACHLOROETHYLENE        | Report units: | UG/L   |
| Dir:         | 0.5                        |               |        |
| Sample date: | 01-JUN-16                  | Finding:      | 10.    |
| Chemical:    | NITRATE (AS N)             | Report units: | MG/L   |
| Dir:         | 0.4                        |               |        |
| Sample date: | 13-MAY-16                  | Finding:      | 1.4    |
| Chemical:    | DIBROMOCHLOROMETHANE (THM) | Report units: | UG/L   |
| Dir:         | 1.                         |               |        |
| Sample date: | 13-MAY-16                  | Finding:      | 1.8    |
| Chemical:    | BROMODICHLOROMETHANE (THM) | Report units: | UG/L   |
| Dir:         | 1.                         |               |        |
| Sample date: | 13-MAY-16                  | Finding:      | 10.    |
| Chemical:    | NITRATE (AS N)             | Report units: | MG/L   |
| Dir:         | 0.4                        |               |        |
| Sample date: | 13-MAY-16                  | Finding:      | 3.1    |
| Chemical:    | CHLOROFORM (THM)           | Report units: | UG/L   |
| Dir:         | 1.                         |               |        |
| Sample date: | 13-MAY-16                  | Finding:      | 6.3    |
| Chemical:    | TOTAL TRIHALOMETHANES      | Report units: | UG/L   |
| Dir:         | 0.                         |               |        |
| Sample date: | 13-MAY-16                  | Finding:      | 1.     |
| Chemical:    | TETRACHLOROETHYLENE        | Report units: | UG/L   |
| Dir:         | 0.5                        |               |        |
| Sample date: | 02-NOV-15                  | Finding:      | 12000. |
| Chemical:    | NITRATE + NITRITE (AS N)   | Report units: | MG/L   |
| Dir:         | 0.4                        |               |        |
| Sample date: | 02-NOV-15                  | Finding:      | 0.85   |
| Chemical:    | TOTAL TRIHALOMETHANES      | Report units: | UG/L   |
| Dir:         | 0.                         |               |        |

## GEOCHECK® - PHYSICAL SETTING SOURCE MAP FINDINGS

|              |                          |               |        |
|--------------|--------------------------|---------------|--------|
| Sample date: | 02-NOV-15                | Finding:      | 53.    |
| Chemical:    | NITRATE (AS NO3)         | Report units: | MG/L   |
| Dir:         | 2.                       |               |        |
| Sample date: | 02-NOV-15                | Finding:      | 1.6    |
| Chemical:    | TRICHLOROETHYLENE        | Report units: | UG/L   |
| Dir:         | 0.5                      |               |        |
| Sample date: | 02-NOV-15                | Finding:      | 1.2    |
| Chemical:    | TETRACHLOROETHYLENE      | Report units: | UG/L   |
| Dir:         | 0.5                      |               |        |
| Sample date: | 02-NOV-15                | Finding:      | 12.    |
| Chemical:    | NITRATE (AS N)           | Report units: | MG/L   |
| Dir:         | 0.4                      |               |        |
| Sample date: | 02-NOV-15                | Finding:      | 4.3    |
| Chemical:    | PERCHLORATE              | Report units: | UG/L   |
| Dir:         | 4.                       |               |        |
| Sample date: | 05-OCT-15                | Finding:      | 1.5    |
| Chemical:    | TETRACHLOROETHYLENE      | Report units: | UG/L   |
| Dir:         | 0.5                      |               |        |
| Sample date: | 05-OCT-15                | Finding:      | 4.1    |
| Chemical:    | PERCHLORATE              | Report units: | UG/L   |
| Dir:         | 4.                       |               |        |
| Sample date: | 05-OCT-15                | Finding:      | 12000. |
| Chemical:    | NITRATE + NITRITE (AS N) | Report units: | MG/L   |
| Dir:         | 0.4                      |               |        |
| Sample date: | 05-OCT-15                | Finding:      | 0.87   |
| Chemical:    | TOTAL TRIHALOMETHANES    | Report units: | UG/L   |
| Dir:         | 0.                       |               |        |
| Sample date: | 05-OCT-15                | Finding:      | 53.    |
| Chemical:    | NITRATE (AS NO3)         | Report units: | MG/L   |
| Dir:         | 2.                       |               |        |
| Sample date: | 05-OCT-15                | Finding:      | 1.7    |
| Chemical:    | TRICHLOROETHYLENE        | Report units: | UG/L   |
| Dir:         | 0.5                      |               |        |
| Sample date: | 09-SEP-15                | Finding:      | 0.75   |
| Chemical:    | TOTAL TRIHALOMETHANES    | Report units: | UG/L   |
| Dir:         | 0.                       |               |        |
| Sample date: | 09-SEP-15                | Finding:      | 1.3    |
| Chemical:    | TETRACHLOROETHYLENE      | Report units: | UG/L   |
| Dir:         | 0.5                      |               |        |
| Sample date: | 09-SEP-15                | Finding:      | 1.4    |
| Chemical:    | TRICHLOROETHYLENE        | Report units: | UG/L   |
| Dir:         | 0.5                      |               |        |
| Sample date: | 02-SEP-15                | Finding:      | 4.5    |
| Chemical:    | PERCHLORATE              | Report units: | UG/L   |
| Dir:         | 4.                       |               |        |
| Sample date: | 02-SEP-15                | Finding:      | 53.    |
| Chemical:    | NITRATE (AS NO3)         | Report units: | MG/L   |

## GEOCHECK® - PHYSICAL SETTING SOURCE MAP FINDINGS

|              |                        |               |      |
|--------------|------------------------|---------------|------|
| Dir:         | 2.                     |               |      |
| Sample date: | 04-AUG-15              | Finding:      | 4.2  |
| Chemical:    | PERCHLORATE            | Report units: | UG/L |
| Dir:         | 4.                     |               |      |
| Sample date: | 04-AUG-15              | Finding:      | 1.1  |
| Chemical:    | TETRACHLOROETHYLENE    | Report units: | UG/L |
| Dir:         | 0.5                    |               |      |
| Sample date: | 04-AUG-15              | Finding:      | 1.6  |
| Chemical:    | TRICHLOROETHYLENE      | Report units: | UG/L |
| Dir:         | 0.5                    |               |      |
| Sample date: | 04-AUG-15              | Finding:      | 54.  |
| Chemical:    | NITRATE (AS NO3)       | Report units: | MG/L |
| Dir:         | 2.                     |               |      |
| Sample date: | 01-JUL-15              | Finding:      | 0.81 |
| Chemical:    | TRICHLOROETHYLENE      | Report units: | UG/L |
| Dir:         | 0.5                    |               |      |
| Sample date: | 01-JUL-15              | Finding:      | 55.  |
| Chemical:    | NITRATE (AS NO3)       | Report units: | MG/L |
| Dir:         | 2.                     |               |      |
| Sample date: | 01-JUL-15              | Finding:      | 1.   |
| Chemical:    | TETRACHLOROETHYLENE    | Report units: | UG/L |
| Dir:         | 0.5                    |               |      |
| Sample date: | 01-JUN-15              | Finding:      | 4.3  |
| Chemical:    | PERCHLORATE            | Report units: | UG/L |
| Dir:         | 4.                     |               |      |
| Sample date: | 01-JUN-15              | Finding:      | 1.1  |
| Chemical:    | CHLOROFORM (THM)       | Report units: | UG/L |
| Dir:         | 1.                     |               |      |
| Sample date: | 01-JUN-15              | Finding:      | 1.1  |
| Chemical:    | TETRACHLOROETHYLENE    | Report units: | UG/L |
| Dir:         | 0.5                    |               |      |
| Sample date: | 01-JUN-15              | Finding:      | 0.77 |
| Chemical:    | TRICHLOROETHYLENE      | Report units: | UG/L |
| Dir:         | 0.5                    |               |      |
| Sample date: | 01-JUN-15              | Finding:      | 53.  |
| Chemical:    | NITRATE (AS NO3)       | Report units: | MG/L |
| Dir:         | 2.                     |               |      |
| Sample date: | 07-MAY-15              | Finding:      | 160. |
| Chemical:    | SULFATE                | Report units: | MG/L |
| Dir:         | 0.5                    |               |      |
| Sample date: | 07-MAY-15              | Finding:      | 110. |
| Chemical:    | CHLORIDE               | Report units: | MG/L |
| Dir:         | 0.                     |               |      |
| Sample date: | 07-MAY-15              | Finding:      | 710. |
| Chemical:    | TOTAL DISSOLVED SOLIDS | Report units: | MG/L |
| Dir:         | 0.                     |               |      |



## GEOCHECK® - PHYSICAL SETTING SOURCE MAP FINDINGS

|              |                          |               |        |
|--------------|--------------------------|---------------|--------|
| Sample date: | 07-MAY-15                | Finding:      | 4.5    |
| Chemical:    | PERCHLORATE              | Report units: | UG/L   |
| Dir:         | 4.                       |               |        |
| Sample date: | 10-APR-15                | Finding:      | 13000. |
| Chemical:    | NITRATE + NITRITE (AS N) | Report units: | MG/L   |
| Dir:         | 0.4                      |               |        |
| Sample date: | 10-APR-15                | Finding:      | 57.    |
| Chemical:    | NITRATE (AS NO3)         | Report units: | MG/L   |
| Dir:         | 2.                       |               |        |
| Sample date: | 10-APR-15                | Finding:      | 2.     |
| Chemical:    | TRICHLOROETHYLENE        | Report units: | UG/L   |
| Dir:         | 0.5                      |               |        |
| Sample date: | 10-APR-15                | Finding:      | 1.4    |
| Chemical:    | TETRACHLOROETHYLENE      | Report units: | UG/L   |
| Dir:         | 0.5                      |               |        |
| Sample date: | 10-APR-15                | Finding:      | 0.82   |
| Chemical:    | TOTAL TRIHALOMETHANES    | Report units: | UG/L   |
| Dir:         | 0.                       |               |        |
| Sample date: | 06-APR-15                | Finding:      | 5.     |
| Chemical:    | PERCHLORATE              | Report units: | UG/L   |
| Dir:         | 4.                       |               |        |
| Sample date: | 03-SEP-14                | Finding:      | 51.    |
| Chemical:    | NITRATE (AS NO3)         | Report units: | MG/L   |
| Dir:         | 2.                       |               |        |
| Sample date: | 03-SEP-14                | Finding:      | 12000. |
| Chemical:    | NITRATE + NITRITE (AS N) | Report units: | MG/L   |
| Dir:         | 0.4                      |               |        |
| Sample date: | 03-SEP-14                | Finding:      | 4.1    |
| Chemical:    | PERCHLORATE              | Report units: | UG/L   |
| Dir:         | 4.                       |               |        |
| Sample date: | 03-SEP-14                | Finding:      | 1.     |
| Chemical:    | TOTAL TRIHALOMETHANES    | Report units: | UG/L   |
| Dir:         | 0.                       |               |        |
| Sample date: | 03-SEP-14                | Finding:      | 1.5    |
| Chemical:    | TETRACHLOROETHYLENE      | Report units: | UG/L   |
| Dir:         | 0.5                      |               |        |
| Sample date: | 03-SEP-14                | Finding:      | 1.6    |
| Chemical:    | TRICHLOROETHYLENE        | Report units: | UG/L   |
| Dir:         | 0.5                      |               |        |
| Sample date: | 05-AUG-14                | Finding:      | 55.    |
| Chemical:    | NITRATE (AS NO3)         | Report units: | MG/L   |
| Dir:         | 2.                       |               |        |
| Sample date: | 05-AUG-14                | Finding:      | 1.2    |
| Chemical:    | CHLOROFORM (THM)         | Report units: | UG/L   |
| Dir:         | 1.                       |               |        |
| Sample date: | 05-AUG-14                | Finding:      | 2.     |
| Chemical:    | TETRACHLOROETHYLENE      | Report units: | UG/L   |

## GEOCHECK® - PHYSICAL SETTING SOURCE MAP FINDINGS

|              |                                       |               |              |
|--------------|---------------------------------------|---------------|--------------|
| Dir:         | 0.5                                   |               |              |
| Sample date: | 05-AUG-14                             | Finding:      | 1.6          |
| Chemical:    | TRICHLOROETHYLENE                     | Report units: | UG/L         |
| Dir:         | 0.5                                   |               |              |
| Sample date: | 02-JUL-14                             | Finding:      | 370.         |
| Chemical:    | BICARBONATE ALKALINITY                | Report units: | MG/L         |
| Dir:         | 0.                                    |               |              |
| Sample date: | 02-JUL-14                             | Finding:      | 559.         |
| Chemical:    | HARDNESS (TOTAL) AS CaCO <sub>3</sub> | Report units: | MG/L         |
| Dir:         | 0.                                    |               |              |
| Sample date: | 02-JUL-14                             | Finding:      | 142.         |
| Chemical:    | CALCIUM                               | Report units: | MG/L         |
| Dir:         | 0.                                    |               |              |
| Sample date: | 02-JUL-14                             | Finding:      | 49.5         |
| Chemical:    | MAGNESIUM                             | Report units: | MG/L         |
| Dir:         | 0.                                    |               |              |
| Sample date: | 02-JUL-14                             | Finding:      | 3.2          |
| Chemical:    | POTASSIUM                             | Report units: | MG/L         |
| Dir:         | 0.                                    |               |              |
| Sample date: | 02-JUL-14                             | Finding:      | 140.         |
| Chemical:    | CHLORIDE                              | Report units: | MG/L         |
| Dir:         | 0.                                    |               |              |
| Sample date: | 02-JUL-14                             | Finding:      | 180.         |
| Chemical:    | SULFATE                               | Report units: | MG/L         |
| Dir:         | 0.5                                   |               |              |
| Sample date: | 02-JUL-14                             | Finding:      | 0.2          |
| Chemical:    | FLUORIDE (F) (NATURAL-SOURCE)         | Report units: | MG/L         |
| Dir:         | 0.1                                   |               |              |
| Sample date: | 02-JUL-14                             | Finding:      | 170.         |
| Chemical:    | BARIUM                                | Report units: | UG/L         |
| Dir:         | 100.                                  |               |              |
| Sample date: | 02-JUL-14                             | Finding:      | 2.1          |
| Chemical:    | TETRACHLOROETHYLENE                   | Report units: | UG/L         |
| Dir:         | 0.5                                   |               |              |
| Sample date: | 02-JUL-14                             | Finding:      | 1.4          |
| Chemical:    | TRICHLOROETHYLENE                     | Report units: | UG/L         |
| Dir:         | 0.5                                   |               |              |
| Sample date: | 02-JUL-14                             | Finding:      | 900.         |
| Chemical:    | TOTAL DISSOLVED SOLIDS                | Report units: | MG/L         |
| Dir:         | 0.                                    |               |              |
| Sample date: | 02-JUL-14                             | Finding:      | 0.564        |
| Chemical:    | LANGELIER INDEX @ 60 C                | Report units: | Not Reported |
| Dir:         | 0.                                    |               |              |
| Sample date: | 02-JUL-14                             | Finding:      | 2.3e-002     |
| Chemical:    | LANGELIER INDEX AT SOURCE TEMP.       | Report units: | Not Reported |
| Dir:         | 0.                                    |               |              |

## GEOCHECK® - PHYSICAL SETTING SOURCE MAP FINDINGS

|               |  |               |              |
|---------------|--|---------------|--------------|
| Sample date:  | 02-JUL-14                                    | Finding:      | 48.          |
| Chemical:     | NITRATE (AS NO3)                             | Report units: | MG/L         |
| Dir:          | 2.   |               |              |
| Sample date:  | 02-JUL-14                                    | Finding:      | 12.          |
| Chemical:     | AGGRSSIVE INDEX (CORROSIVITY)                | Report units: | Not Reported |
| Dir:          | 0.   |               |              |
| Sample date:  | 02-JUL-14                                    | Finding:      | 300.         |
| Chemical:     | ALKALINITY (TOTAL) AS CaCO3                  | Report units: | MG/L         |
| Dir:          | 0.   |               |              |
| Sample date:  | 02-JUL-14                                    | Finding:      | 6.96         |
| Chemical:     | PH, FIELD                                    | Report units: | Not Reported |
| Dir:          | 0.   |               |              |
| Sample date:  | 02-JUL-14                                    | Finding:      | 1500.        |
| Chemical:     | SPECIFIC CONDUCTANCE                         | Report units: | US           |
| Dir:          | 0.   |               |              |
| Sample date:  | 02-JUL-14                                    | Finding:      | 17.9         |
| Chemical:     | SOURCE TEMPERATURE C                         | Report units: | C            |
| Dir:          | 0.   |               |              |
| Sample date:  | 02-JUL-14                                    | Finding:      | 0.418        |
| Chemical:     | RADIUM, TOTAL, MDA95-NTNC ONLY, BY 903.0     | Dir:          | 0.           |
| Report units: | PCI/L  |               |              |
| Sample date:  | 02-JUL-14                                    | Finding:      | 0.177        |
| Chemical:     | RA-226 OR TOTAL RA BY 903.0 C.E.             | Report units: | PCI/L        |
| Dir:          | 0.   |               |              |
| Sample date:  | 02-JUL-14                                    | Finding:      | 0.127        |
| Chemical:     | RA-226 FOR CWS OR TOTAL RA FOR NTNC BY 903.0 | Dir:          | 0.           |
| Report units: | PCI/L  |               |              |
| Sample date:  | 02-JUL-14                                    | Finding:      | 0.253        |
| Chemical:     | RADIUM 228 MDA95                             | Report units: | PCI/L        |
| Dir:          | 0.   |               |              |
| Sample date:  | 02-JUL-14                                    | Finding:      | 0.579        |
| Chemical:     | RADIUM 228 COUNTING ERROR                    | Report units: | PCI/L        |
| Dir:          | 0.   |               |              |
| Sample date:  | 02-JUL-14                                    | Finding:      | 62.          |
| Chemical:     | SODIUM                                       | Report units: | MG/L         |
| Dir:          | 0.   |               |              |
| Sample date:  | 04-JUN-14                                    | Finding:      | 2.5          |
| Chemical:     | TETRACHLOROETHYLENE                          | Report units: | UG/L         |
| Dir:          | 0.5  |               |              |
| Sample date:  | 04-JUN-14                                    | Finding:      | 51.          |
| Chemical:     | NITRATE (AS NO3)                             | Report units: | MG/L         |
| Dir:          | 2.   |               |              |
| Sample date:  | 07-MAY-14                                    | Finding:      | 1.6e-002     |
| Chemical:     | GROSS ALPHA MDA95                            | Report units: | PCI/L        |
| Dir:          | 0.   |               |              |
| Sample date:  | 07-MAY-14                                    | Finding:      | 2.6          |
| Chemical:     | TETRACHLOROETHYLENE                          | Report units: | UG/L         |

## GEOCHECK® - PHYSICAL SETTING SOURCE MAP FINDINGS

|              |                            |               |        |
|--------------|----------------------------|---------------|--------|
| Dir:         | 0.5                        |               |        |
| Sample date: | 07-MAY-14                  | Finding:      | 1.6    |
| Chemical:    | CHLOROFORM (THM)           | Report units: | UG/L   |
| Dir:         | 1.                         |               |        |
| Sample date: | 07-MAY-14                  | Finding:      | 0.408  |
| Chemical:    | GROSS ALPHA COUNTING ERROR | Report units: | PCI/L  |
| Dir:         | 0.                         |               |        |
| Sample date: | 07-MAY-14                  | Finding:      | 6.33   |
| Chemical:    | GROSS ALPHA                | Report units: | PCI/L  |
| Dir:         | 3.                         |               |        |
| Sample date: | 03-OCT-13                  | Finding:      | 1.2    |
| Chemical:    | CHLOROFORM (THM)           | Report units: | UG/L   |
| Dir:         | 1.                         |               |        |
| Sample date: | 03-OCT-13                  | Finding:      | 1.8    |
| Chemical:    | TETRACHLOROETHYLENE        | Report units: | UG/L   |
| Dir:         | 0.5                        |               |        |
| Sample date: | 03-OCT-13                  | Finding:      | 11000. |
| Chemical:    | NITRATE + NITRITE (AS N)   | Report units: | MG/L   |
| Dir:         | 0.4                        |               |        |
| Sample date: | 03-OCT-13                  | Finding:      | 1.2    |
| Chemical:    | TOTAL TRIHALOMETHANES      | Report units: | UG/L   |
| Dir:         | 0.                         |               |        |
| Sample date: | 03-OCT-13                  | Finding:      | 50.    |
| Chemical:    | NITRATE (AS NO3)           | Report units: | MG/L   |
| Dir:         | 2.                         |               |        |
| Sample date: | 03-OCT-13                  | Finding:      | 1.5    |
| Chemical:    | TRICHLOROETHYLENE          | Report units: | UG/L   |
| Dir:         | 0.5                        |               |        |
| Sample date: | 03-SEP-13                  | Finding:      | 1.3    |
| Chemical:    | CHLOROFORM (THM)           | Report units: | UG/L   |
| Dir:         | 1.                         |               |        |
| Sample date: | 03-SEP-13                  | Finding:      | 1.8    |
| Chemical:    | TETRACHLOROETHYLENE        | Report units: | UG/L   |
| Dir:         | 0.5                        |               |        |
| Sample date: | 03-SEP-13                  | Finding:      | 52.    |
| Chemical:    | NITRATE (AS NO3)           | Report units: | MG/L   |
| Dir:         | 2.                         |               |        |
| Sample date: | 03-SEP-13                  | Finding:      | 1.3    |
| Chemical:    | TOTAL TRIHALOMETHANES      | Report units: | UG/L   |
| Dir:         | 0.                         |               |        |
| Sample date: | 03-SEP-13                  | Finding:      | 5.2    |
| Chemical:    | PERCHLORATE                | Report units: | UG/L   |
| Dir:         | 4.                         |               |        |
| Sample date: | 03-SEP-13                  | Finding:      | 1.3    |
| Chemical:    | TRICHLOROETHYLENE          | Report units: | UG/L   |
| Dir:         | 0.5                        |               |        |

## GEOCHECK® - PHYSICAL SETTING SOURCE MAP FINDINGS

|              |                            |               |      |
|--------------|----------------------------|---------------|------|
| Sample date: | 06-AUG-13                  | Finding:      | 1.1  |
| Chemical:    | TRICHLOROETHYLENE          | Report units: | UG/L |
| Dir:         | 0.5                        |               |      |
| Sample date: | 06-AUG-13                  | Finding:      | 1.5  |
| Chemical:    | TETRACHLOROETHYLENE        | Report units: | UG/L |
| Dir:         | 0.5                        |               |      |
| Sample date: | 06-AUG-13                  | Finding:      | 1.1  |
| Chemical:    | CHLOROFORM (THM)           | Report units: | UG/L |
| Dir:         | 1.                         |               |      |
| Sample date: | 06-AUG-13                  | Finding:      | 1.6  |
| Chemical:    | CHROMIUM, HEXAVALENT       | Report units: | UG/L |
| Dir:         | 1.                         |               |      |
| Sample date: | 06-AUG-13                  | Finding:      | 52.  |
| Chemical:    | NITRATE (AS NO3)           | Report units: | MG/L |
| Dir:         | 2.                         |               |      |
| Sample date: | 02-JUL-13                  | Finding:      | 1.8  |
| Chemical:    | CHLOROFORM (THM)           | Report units: | UG/L |
| Dir:         | 1.                         |               |      |
| Sample date: | 02-JUL-13                  | Finding:      | 1.2  |
| Chemical:    | BROMODICHLOROMETHANE (THM) | Report units: | UG/L |
| Dir:         | 1.                         |               |      |
| Sample date: | 02-JUL-13                  | Finding:      | 4.5  |
| Chemical:    | PERCHLORATE                | Report units: | UG/L |
| Dir:         | 4.                         |               |      |
| Sample date: | 02-JUL-13                  | Finding:      | 2.2  |
| Chemical:    | TETRACHLOROETHYLENE        | Report units: | UG/L |
| Dir:         | 0.5                        |               |      |
| Sample date: | 02-JUL-13                  | Finding:      | 3.8  |
| Chemical:    | TOTAL TRIHALOMETHANES      | Report units: | UG/L |
| Dir:         | 0.                         |               |      |
| Sample date: | 02-JUL-13                  | Finding:      | 49.  |
| Chemical:    | NITRATE (AS NO3)           | Report units: | MG/L |
| Dir:         | 2.                         |               |      |
| Sample date: | 02-JUL-13                  | Finding:      | 1.2  |
| Chemical:    | TRICHLOROETHYLENE          | Report units: | UG/L |
| Dir:         | 0.5                        |               |      |
| Sample date: | 10-JUN-13                  | Finding:      | 2.4  |
| Chemical:    | CHLOROFORM (THM)           | Report units: | UG/L |
| Dir:         | 1.                         |               |      |
| Sample date: | 10-JUN-13                  | Finding:      | 1.5  |
| Chemical:    | TETRACHLOROETHYLENE        | Report units: | UG/L |
| Dir:         | 0.5                        |               |      |
| Sample date: | 10-JUN-13                  | Finding:      | 5.9  |
| Chemical:    | TOTAL TRIHALOMETHANES      | Report units: | UG/L |
| Dir:         | 0.                         |               |      |
| Sample date: | 10-JUN-13                  | Finding:      | 1.1  |
| Chemical:    | TRICHLOROETHYLENE          | Report units: | UG/L |

## GEOCHECK® - PHYSICAL SETTING SOURCE MAP FINDINGS

|              |                            |               |        |
|--------------|----------------------------|---------------|--------|
| Dir:         | 0.5                        |               |        |
| Sample date: | 10-JUN-13                  | Finding:      | 1.5    |
| Chemical:    | DIBROMOCHLOROMETHANE (THM) | Report units: | UG/L   |
| Dir:         | 1.                         |               |        |
| Sample date: | 10-JUN-13                  | Finding:      | 2.     |
| Chemical:    | BROMODICHLOROMETHANE (THM) | Report units: | UG/L   |
| Dir:         | 1.                         |               |        |
| Sample date: | 10-JUN-13                  | Finding:      | 46.    |
| Chemical:    | NITRATE (AS NO3)           | Report units: | MG/L   |
| Dir:         | 2.                         |               |        |
| Sample date: | 07-MAY-13                  | Finding:      | 1.4    |
| Chemical:    | BROMODICHLOROMETHANE (THM) | Report units: | UG/L   |
| Dir:         | 1.                         |               |        |
| Sample date: | 07-MAY-13                  | Finding:      | 1.5    |
| Chemical:    | DIBROMOCHLOROMETHANE (THM) | Report units: | UG/L   |
| Dir:         | 1.                         |               |        |
| Sample date: | 07-MAY-13                  | Finding:      | 1.6    |
| Chemical:    | TETRACHLOROETHYLENE        | Report units: | UG/L   |
| Dir:         | 0.5                        |               |        |
| Sample date: | 07-MAY-13                  | Finding:      | 46.    |
| Chemical:    | NITRATE (AS NO3)           | Report units: | MG/L   |
| Dir:         | 2.                         |               |        |
| Sample date: | 07-MAY-13                  | Finding:      | 1.9    |
| Chemical:    | CHLOROFORM (THM)           | Report units: | UG/L   |
| Dir:         | 1.                         |               |        |
| Sample date: | 04-JAN-13                  | Finding:      | 54.    |
| Chemical:    | NITRATE (AS NO3)           | Report units: | MG/L   |
| Dir:         | 2.                         |               |        |
| Sample date: | 04-JAN-13                  | Finding:      | 140.   |
| Chemical:    | CHLORIDE                   | Report units: | MG/L   |
| Dir:         | 0.                         |               |        |
| Sample date: | 04-JAN-13                  | Finding:      | 180.   |
| Chemical:    | SULFATE                    | Report units: | MG/L   |
| Dir:         | 0.5                        |               |        |
| Sample date: | 04-JAN-13                  | Finding:      | 900.   |
| Chemical:    | TOTAL DISSOLVED SOLIDS     | Report units: | MG/L   |
| Dir:         | 0.                         |               |        |
| Sample date: | 04-JAN-13                  | Finding:      | 12000. |
| Chemical:    | NITRATE + NITRITE (AS N)   | Report units: | MG/L   |
| Dir:         | 0.4                        |               |        |
| Sample date: | 08-NOV-12                  | Finding:      | 4.1    |
| Chemical:    | PERCHLORATE                | Report units: | UG/L   |
| Dir:         | 4.                         |               |        |
| Sample date: | 08-NOV-12                  | Finding:      | 56.    |
| Chemical:    | NITRATE (AS NO3)           | Report units: | MG/L   |
| Dir:         | 2.                         |               |        |

## GEOCHECK® - PHYSICAL SETTING SOURCE MAP FINDINGS

|              |                          |               |        |
|--------------|--------------------------|---------------|--------|
| Sample date: | 08-NOV-12                | Finding:      | 1.2    |
| Chemical:    | CHLOROFORM (THM)         | Report units: | UG/L   |
| Dir:         | 1.                       |               |        |
| Sample date: | 08-NOV-12                | Finding:      | 2.1    |
| Chemical:    | TETRACHLOROETHYLENE      | Report units: | UG/L   |
| Dir:         | 0.5                      |               |        |
| Sample date: | 08-NOV-12                | Finding:      | 1.6    |
| Chemical:    | TRICHLOROETHYLENE        | Report units: | UG/L   |
| Dir:         | 0.5                      |               |        |
| Sample date: | 08-NOV-12                | Finding:      | 13000. |
| Chemical:    | NITRATE + NITRITE (AS N) | Report units: | MG/L   |
| Dir:         | 0.4                      |               |        |
| Sample date: | 08-NOV-12                | Finding:      | 1.2    |
| Chemical:    | TOTAL TRIHALOMETHANES    | Report units: | UG/L   |
| Dir:         | 0.                       |               |        |
| Sample date: | 02-OCT-12                | Finding:      | 110.   |
| Chemical:    | CHLORIDE                 | Report units: | MG/L   |
| Dir:         | 0.                       |               |        |
| Sample date: | 02-OCT-12                | Finding:      | 160.   |
| Chemical:    | SULFATE                  | Report units: | MG/L   |
| Dir:         | 0.5                      |               |        |
| Sample date: | 02-OCT-12                | Finding:      | 1.4    |
| Chemical:    | CHLOROFORM (THM)         | Report units: | UG/L   |
| Dir:         | 1.                       |               |        |
| Sample date: | 02-OCT-12                | Finding:      | 1.9    |
| Chemical:    | TETRACHLOROETHYLENE      | Report units: | UG/L   |
| Dir:         | 0.5                      |               |        |
| Sample date: | 02-OCT-12                | Finding:      | 1.4    |
| Chemical:    | TRICHLOROETHYLENE        | Report units: | UG/L   |
| Dir:         | 0.5                      |               |        |
| Sample date: | 02-OCT-12                | Finding:      | 55.    |
| Chemical:    | NITRATE (AS NO3)         | Report units: | MG/L   |
| Dir:         | 2.                       |               |        |
| Sample date: | 02-OCT-12                | Finding:      | 1.4    |
| Chemical:    | TOTAL TRIHALOMETHANES    | Report units: | UG/L   |
| Dir:         | 0.                       |               |        |
| Sample date: | 02-OCT-12                | Finding:      | 4.3    |
| Chemical:    | PERCHLORATE              | Report units: | UG/L   |
| Dir:         | 4.                       |               |        |
| Sample date: | 02-OCT-12                | Finding:      | 12000. |
| Chemical:    | NITRATE + NITRITE (AS N) | Report units: | MG/L   |
| Dir:         | 0.4                      |               |        |
| Sample date: | 05-SEP-12                | Finding:      | 1.4    |
| Chemical:    | TRICHLOROETHYLENE        | Report units: | UG/L   |
| Dir:         | 0.5                      |               |        |
| Sample date: | 05-SEP-12                | Finding:      | 2.     |
| Chemical:    | TETRACHLOROETHYLENE      | Report units: | UG/L   |

## GEOCHECK® - PHYSICAL SETTING SOURCE MAP FINDINGS

|              |                          |               |        |
|--------------|--------------------------|---------------|--------|
| Dir:         | 0.5                      |               |        |
| Sample date: | 05-SEP-12                | Finding:      | 1.3    |
| Chemical:    | CHLOROFORM (THM)         | Report units: | UG/L   |
| Dir:         | 1.                       |               |        |
| Sample date: | 05-SEP-12                | Finding:      | 57.    |
| Chemical:    | NITRATE (AS NO3)         | Report units: | MG/L   |
| Dir:         | 2.                       |               |        |
| Sample date: | 05-SEP-12                | Finding:      | 4.2    |
| Chemical:    | PERCHLORATE              | Report units: | UG/L   |
| Dir:         | 4.                       |               |        |
| Sample date: | 05-SEP-12                | Finding:      | 13000. |
| Chemical:    | NITRATE + NITRITE (AS N) | Report units: | MG/L   |
| Dir:         | 0.4                      |               |        |
| Sample date: | 05-SEP-12                | Finding:      | 1.3    |
| Chemical:    | TOTAL TRIHALOMETHANES    | Report units: | UG/L   |
| Dir:         | 0.                       |               |        |
| Sample date: | 02-AUG-12                | Finding:      | 1.8    |
| Chemical:    | TETRACHLOROETHYLENE      | Report units: | UG/L   |
| Dir:         | 0.5                      |               |        |
| Sample date: | 02-AUG-12                | Finding:      | 1.3    |
| Chemical:    | TRICHLOROETHYLENE        | Report units: | UG/L   |
| Dir:         | 0.5                      |               |        |
| Sample date: | 02-AUG-12                | Finding:      | 58.    |
| Chemical:    | NITRATE (AS NO3)         | Report units: | MG/L   |
| Dir:         | 2.                       |               |        |
| Sample date: | 05-JUL-12                | Finding:      | 58.    |
| Chemical:    | NITRATE (AS NO3)         | Report units: | MG/L   |
| Dir:         | 2.                       |               |        |
| Sample date: | 05-JUL-12                | Finding:      | 1.3    |
| Chemical:    | TRICHLOROETHYLENE        | Report units: | UG/L   |
| Dir:         | 0.5                      |               |        |
| Sample date: | 05-JUL-12                | Finding:      | 2.4    |
| Chemical:    | TETRACHLOROETHYLENE      | Report units: | UG/L   |
| Dir:         | 0.5                      |               |        |
| Sample date: | 05-JUL-12                | Finding:      | 1.2    |
| Chemical:    | CHLOROFORM (THM)         | Report units: | UG/L   |
| Dir:         | 1.                       |               |        |
| Sample date: | 02-JUL-12                | Finding:      | 4.2    |
| Chemical:    | PERCHLORATE              | Report units: | UG/L   |
| Dir:         | 4.                       |               |        |
| Sample date: | 07-JUN-12                | Finding:      | 1.8    |
| Chemical:    | CHLOROFORM (THM)         | Report units: | UG/L   |
| Dir:         | 1.                       |               |        |
| Sample date: | 07-JUN-12                | Finding:      | 2.4    |
| Chemical:    | TETRACHLOROETHYLENE      | Report units: | UG/L   |
| Dir:         | 0.5                      |               |        |



## GEOCHECK® - PHYSICAL SETTING SOURCE MAP FINDINGS

|              |                     |               |      |
|--------------|---------------------|---------------|------|
| Sample date: | 07-JUN-12           | Finding:      | 1.2  |
| Chemical:    | TRICHLOROETHYLENE   | Report units: | UG/L |
| Dir:         | 0.5                 |               |      |
| Sample date: | 07-JUN-12           | Finding:      | 57.  |
| Chemical:    | NITRATE (AS NO3)    | Report units: | MG/L |
| Dir:         | 2.                  |               |      |
| Sample date: | 23-MAY-12           | Finding:      | 1.7  |
| Chemical:    | CHLOROFORM (THM)    | Report units: | UG/L |
| Dir:         | 1.                  |               |      |
| Sample date: | 23-MAY-12           | Finding:      | 2.2  |
| Chemical:    | TETRACHLOROETHYLENE | Report units: | UG/L |
| Dir:         | 0.5                 |               |      |
| Sample date: | 23-MAY-12           | Finding:      | 0.62 |
| Chemical:    | TRICHLOROETHYLENE   | Report units: | UG/L |
| Dir:         | 0.5                 |               |      |
| Sample date: | 23-MAY-12           | Finding:      | 64.  |
| Chemical:    | NITRATE (AS NO3)    | Report units: | MG/L |
| Dir:         | 2.                  |               |      |

**B7  
East  
1/4 - 1/2 Mile  
Lower**

**CA WELLS 451**

|              |                          |               |                              |
|--------------|--------------------------|---------------|------------------------------|
| Seq:         | 451                      | Prim sta c:   | 01N/12W-06M09 S              |
| Frds no:     | 1910166005               | County:       | 19                           |
| District:    | 07                       | User id:      | 4TH                          |
| System no:   | 1910166                  | Water type:   | G                            |
| Source nam:  | WELL 04                  | Station ty:   | WELL/AMBNT/MUN/INTAKE/SUPPLY |
| Latitude:    | 341200.0                 | Longitude:    | 1181100.0                    |
| Precision:   | 8                        | Status:       | AR                           |
| Comment 1:   | Not Reported             | Comment 2:    | Not Reported                 |
| Comment 3:   | Not Reported             | Comment 4:    | Not Reported                 |
| Comment 5:   | Not Reported             | Comment 6:    | Not Reported                 |
| Comment 7:   | Not Reported             |               |                              |
| System no:   | 1910166                  | System nam:   | VALLEY WATER CO.             |
| Hqname:      | Not Reported             | Address:      | 4524 HAMPTON RD,BOX 706      |
| City:        | LA CANADA FLINTRIGE      | State:        | CA                           |
| Zip:         | 91011                    | Zip ext:      | Not Reported                 |
| Pop serv:    | 13000                    | Connection:   | 3505                         |
| Area serve:  | Not Reported             |               |                              |
| Sample date: | 12-MAR-18                | Finding:      | 2.7                          |
| Chemical:    | NITRATE (AS N)           | Report units: | MG/L                         |
| Dir:         | 0.4                      |               |                              |
| Sample date: | 12-MAR-18                | Finding:      | 2.7                          |
| Chemical:    | NITRATE + NITRITE (AS N) | Report units: | MG/L                         |
| Dir:         | 0.4                      |               |                              |
| Sample date: | 12-MAR-18                | Finding:      | 100.                         |
| Chemical:    | SULFATE                  | Report units: | MG/L                         |
| Dir:         | 0.5                      |               |                              |
| Sample date: | 12-MAR-18                | Finding:      | 440.                         |

## GEOCHECK® - PHYSICAL SETTING SOURCE MAP FINDINGS

|                                   |   |                           |                   |
|-----------------------------------|---|---------------------------|-------------------|
| Chemical:<br>Dir:                 | TOTAL DISSOLVED SOLIDS<br>0.                      | Report units:             | MG/L              |
| Sample date:<br>Chemical:<br>Dir: | 12-MAR-18<br>CHLORIDE<br>0.                       | Finding:<br>Report units: | 89.<br>MG/L       |
| Sample date:<br>Chemical:<br>Dir: | 02-AUG-17<br>GROSS ALPHA COUNTING ERROR<br>0.     | Finding:<br>Report units: | 0.244<br>PCI/L    |
| Sample date:<br>Chemical:<br>Dir: | 02-AUG-17<br>TETRACHLOROETHYLENE<br>0.5           | Finding:<br>Report units: | 1.3<br>UG/L       |
| Sample date:<br>Chemical:<br>Dir: | 02-AUG-17<br>TRICHLOROETHYLENE<br>0.5             | Finding:<br>Report units: | 1.2<br>UG/L       |
| Sample date:<br>Chemical:<br>Dir: | 02-AUG-17<br>GROSS ALPHA MDA95<br>0.              | Finding:<br>Report units: | 3.4e-002<br>PCI/L |
| Sample date:<br>Chemical:<br>Dir: | 02-AUG-17<br>NITRATE (AS N)<br>0.4                | Finding:<br>Report units: | 10.<br>MG/L       |
| Sample date:<br>Chemical:<br>Dir: | 02-AUG-17<br>GROSS ALPHA<br>3.                    | Finding:<br>Report units: | 4.3<br>PCI/L      |
| Sample date:<br>Chemical:<br>Dir: | 13-JUL-17<br>SOURCE TEMPERATURE C<br>0.           | Finding:<br>Report units: | 23.4<br>C         |
| Sample date:<br>Chemical:<br>Dir: | 11-JUL-17<br>CALCIUM<br>0.                        | Finding:<br>Report units: | 100.<br>MG/L      |
| Sample date:<br>Chemical:<br>Dir: | 11-JUL-17<br>MAGNESIUM<br>0.                      | Finding:<br>Report units: | 32.8<br>MG/L      |
| Sample date:<br>Chemical:<br>Dir: | 11-JUL-17<br>SODIUM<br>0.                         | Finding:<br>Report units: | 42.<br>MG/L       |
| Sample date:<br>Chemical:<br>Dir: | 11-JUL-17<br>POTASSIUM<br>0.                      | Finding:<br>Report units: | 2.8<br>MG/L       |
| Sample date:<br>Chemical:<br>Dir: | 11-JUL-17<br>SULFATE<br>0.5                       | Finding:<br>Report units: | 110.<br>MG/L      |
| Sample date:<br>Chemical:<br>Dir: | 11-JUL-17<br>FLUORIDE (F) (NATURAL-SOURCE)<br>0.1 | Finding:<br>Report units: | 0.29<br>MG/L      |
| Sample date:<br>Chemical:<br>Dir: | 11-JUL-17<br>CHROMIUM, HEXAVALENT<br>1.           | Finding:<br>Report units: | 1.7<br>UG/L       |

## GEOCHECK® - PHYSICAL SETTING SOURCE MAP FINDINGS

|              |                               |               |              |
|--------------|-------------------------------|---------------|--------------|
| Sample date: | 11-JUL-17                     | Finding:      | 52.          |
| Chemical:    | ZINC                          | Report units: | UG/L         |
| Dir:         | 50.                           |               |              |
| Sample date: | 11-JUL-17                     | Finding:      | 7.5          |
| Chemical:    | URANIUM (PCI/L)               | Report units: | PCI/L        |
| Dir:         | 1.                            |               |              |
| Sample date: | 11-JUL-17                     | Finding:      | 1.           |
| Chemical:    | TETRACHLOROETHYLENE           | Report units: | UG/L         |
| Dir:         | 0.5                           |               |              |
| Sample date: | 11-JUL-17                     | Finding:      | 0.83         |
| Chemical:    | TRICHLOROETHYLENE             | Report units: | UG/L         |
| Dir:         | 0.5                           |               |              |
| Sample date: | 11-JUL-17                     | Finding:      | 630.         |
| Chemical:    | TOTAL DISSOLVED SOLIDS        | Report units: | MG/L         |
| Dir:         | 0.                            |               |              |
| Sample date: | 11-JUL-17                     | Finding:      | 0.623        |
| Chemical:    | LANGELIER INDEX @ 60 C        | Report units: | Not Reported |
| Dir:         | 0.                            |               |              |
| Sample date: | 11-JUL-17                     | Finding:      | 0.13         |
| Chemical:    | TURBIDITY, LABORATORY         | Report units: | NTU          |
| Dir:         | 0.1                           |               |              |
| Sample date: | 11-JUL-17                     | Finding:      | 12.          |
| Chemical:    | AGGRSSIVE INDEX (CORROSIVITY) | Report units: | Not Reported |
| Dir:         | 0.                            |               |              |
| Sample date: | 11-JUL-17                     | Finding:      | 385.         |
| Chemical:    | HARDNESS (TOTAL) AS CaCO3     | Report units: | MG/L         |
| Dir:         | 0.                            |               |              |
| Sample date: | 11-JUL-17                     | Finding:      | 11.          |
| Chemical:    | NITRATE (AS N)                | Report units: | MG/L         |
| Dir:         | 0.4                           |               |              |
| Sample date: | 11-JUL-17                     | Finding:      | 270.         |
| Chemical:    | BICARBONATE ALKALINITY        | Report units: | MG/L         |
| Dir:         | 0.                            |               |              |
| Sample date: | 11-JUL-17                     | Finding:      | 220.         |
| Chemical:    | ALKALINITY (TOTAL) AS CaCO3   | Report units: | MG/L         |
| Dir:         | 0.                            |               |              |
| Sample date: | 11-JUL-17                     | Finding:      | 7.26         |
| Chemical:    | PH, LABORATORY                | Report units: | Not Reported |
| Dir:         | 0.                            |               |              |
| Sample date: | 11-JUL-17                     | Finding:      | 1000.        |
| Chemical:    | SPECIFIC CONDUCTANCE          | Report units: | US           |
| Dir:         | 0.                            |               |              |
| Sample date: | 11-JUL-17                     | Finding:      | 89.          |
| Chemical:    | CHLORIDE                      | Report units: | MG/L         |
| Dir:         | 0.                            |               |              |
| Sample date: | 02-JUN-17                     | Finding:      | 0.9          |
| Chemical:    | TETRACHLOROETHYLENE           | Report units: | UG/L         |

## GEOCHECK® - PHYSICAL SETTING SOURCE MAP FINDINGS

|              |                     |               |      |
|--------------|---------------------|---------------|------|
| Dir:         | 0.5                 |               |      |
| Sample date: | 02-JUN-17           | Finding:      | 9.7  |
| Chemical:    | NITRATE (AS N)      | Report units: | MG/L |
| Dir:         | 0.4                 |               |      |
| Sample date: | 02-JUN-17           | Finding:      | 0.72 |
| Chemical:    | TRICHLOROETHYLENE   | Report units: | UG/L |
| Dir:         | 0.5                 |               |      |
| Sample date: | 17-MAY-17           | Finding:      | 0.91 |
| Chemical:    | TRICHLOROETHYLENE   | Report units: | UG/L |
| Dir:         | 0.5                 |               |      |
| Sample date: | 17-MAY-17           | Finding:      | 0.94 |
| Chemical:    | TETRACHLOROETHYLENE | Report units: | UG/L |
| Dir:         | 0.5                 |               |      |
| Sample date: | 17-MAY-17           | Finding:      | 11.  |
| Chemical:    | NITRATE (AS N)      | Report units: | MG/L |
| Dir:         | 0.4                 |               |      |
| Sample date: | 08-NOV-16           | Finding:      | 4.3  |
| Chemical:    | PERCHLORATE         | Report units: | UG/L |
| Dir:         | 4.                  |               |      |
| Sample date: | 03-AUG-16           | Finding:      | 11.  |
| Chemical:    | NITRATE (AS N)      | Report units: | MG/L |
| Dir:         | 0.4                 |               |      |
| Sample date: | 03-AUG-16           | Finding:      | 0.89 |
| Chemical:    | TETRACHLOROETHYLENE | Report units: | UG/L |
| Dir:         | 0.5                 |               |      |
| Sample date: | 03-AUG-16           | Finding:      | 0.82 |
| Chemical:    | TRICHLOROETHYLENE   | Report units: | UG/L |
| Dir:         | 0.5                 |               |      |
| Sample date: | 01-JUL-16           | Finding:      | 4.4  |
| Chemical:    | PERCHLORATE         | Report units: | UG/L |
| Dir:         | 4.                  |               |      |
| Sample date: | 01-JUL-16           | Finding:      | 0.94 |
| Chemical:    | TETRACHLOROETHYLENE | Report units: | UG/L |
| Dir:         | 0.5                 |               |      |
| Sample date: | 01-JUL-16           | Finding:      | 0.9  |
| Chemical:    | TRICHLOROETHYLENE   | Report units: | UG/L |
| Dir:         | 0.5                 |               |      |
| Sample date: | 01-JUL-16           | Finding:      | 11.  |
| Chemical:    | NITRATE (AS N)      | Report units: | MG/L |
| Dir:         | 0.4                 |               |      |
| Sample date: | 01-JUN-16           | Finding:      | 0.94 |
| Chemical:    | TETRACHLOROETHYLENE | Report units: | UG/L |
| Dir:         | 0.5                 |               |      |
| Sample date: | 01-JUN-16           | Finding:      | 11.  |
| Chemical:    | NITRATE (AS N)      | Report units: | MG/L |
| Dir:         | 0.4                 |               |      |

## GEOCHECK® - PHYSICAL SETTING SOURCE MAP FINDINGS

|              |                            |               |      |
|--------------|----------------------------|---------------|------|
| Sample date: | 01-JUN-16                  | Finding:      | 1.4  |
| Chemical:    | TRICHLOROETHYLENE          | Report units: | UG/L |
| Dir:         | 0.5                        |               |      |
| Sample date: | 13-MAY-16                  | Finding:      | 9.6  |
| Chemical:    | NITRATE (AS N)             | Report units: | MG/L |
| Dir:         | 0.4                        |               |      |
| Sample date: | 13-MAY-16                  | Finding:      | 8.4  |
| Chemical:    | TOTAL TRIHALOMETHANES      | Report units: | UG/L |
| Dir:         | 0.                         |               |      |
| Sample date: | 13-MAY-16                  | Finding:      | 0.9  |
| Chemical:    | TRICHLOROETHYLENE          | Report units: | UG/L |
| Dir:         | 0.5                        |               |      |
| Sample date: | 13-MAY-16                  | Finding:      | 0.59 |
| Chemical:    | TETRACHLOROETHYLENE        | Report units: | UG/L |
| Dir:         | 0.5                        |               |      |
| Sample date: | 13-MAY-16                  | Finding:      | 3.1  |
| Chemical:    | CHLOROFORM (THM)           | Report units: | UG/L |
| Dir:         | 1.                         |               |      |
| Sample date: | 13-MAY-16                  | Finding:      | 2.2  |
| Chemical:    | DIBROMOCHLOROMETHANE (THM) | Report units: | UG/L |
| Dir:         | 1.                         |               |      |
| Sample date: | 13-MAY-16                  | Finding:      | 2.3  |
| Chemical:    | BROMODICHLOROMETHANE (THM) | Report units: | UG/L |
| Dir:         | 1.                         |               |      |
| Sample date: | 04-MAY-16                  | Finding:      | 3.3  |
| Chemical:    | CHLOROFORM (THM)           | Report units: | UG/L |
| Dir:         | 1.                         |               |      |
| Sample date: | 04-MAY-16                  | Finding:      | 0.69 |
| Chemical:    | TETRACHLOROETHYLENE        | Report units: | UG/L |
| Dir:         | 0.5                        |               |      |
| Sample date: | 04-MAY-16                  | Finding:      | 0.89 |
| Chemical:    | TRICHLOROETHYLENE          | Report units: | UG/L |
| Dir:         | 0.5                        |               |      |
| Sample date: | 04-MAY-16                  | Finding:      | 8.4  |
| Chemical:    | TOTAL TRIHALOMETHANES      | Report units: | UG/L |
| Dir:         | 0.                         |               |      |
| Sample date: | 04-MAY-16                  | Finding:      | 8.6  |
| Chemical:    | NITRATE + NITRITE (AS N)   | Report units: | MG/L |
| Dir:         | 0.4                        |               |      |
| Sample date: | 04-MAY-16                  | Finding:      | 2.1  |
| Chemical:    | BROMODICHLOROMETHANE (THM) | Report units: | UG/L |
| Dir:         | 1.                         |               |      |
| Sample date: | 04-MAY-16                  | Finding:      | 2.2  |
| Chemical:    | DIBROMOCHLOROMETHANE (THM) | Report units: | UG/L |
| Dir:         | 1.                         |               |      |
| Sample date: | 04-MAY-16                  | Finding:      | 8.6  |
| Chemical:    | NITRATE (AS N)             | Report units: | MG/L |

## GEOCHECK® - PHYSICAL SETTING SOURCE MAP FINDINGS

|              |                            |               |      |
|--------------|----------------------------|---------------|------|
| Dir:         | 0.4                        |               |      |
| Sample date: | 04-APR-16                  | Finding:      | 0.62 |
| Chemical:    | TRICHLOROETHYLENE          | Report units: | UG/L |
| Dir:         | 0.5                        |               |      |
| Sample date: | 04-APR-16                  | Finding:      | 20.  |
| Chemical:    | TOTAL TRIHALOMETHANES      | Report units: | UG/L |
| Dir:         | 0.                         |               |      |
| Sample date: | 04-APR-16                  | Finding:      | 6.5  |
| Chemical:    | NITRATE + NITRITE (AS N)   | Report units: | MG/L |
| Dir:         | 0.4                        |               |      |
| Sample date: | 04-APR-16                  | Finding:      | 6.5  |
| Chemical:    | NITRATE (AS N)             | Report units: | MG/L |
| Dir:         | 0.4                        |               |      |
| Sample date: | 04-APR-16                  | Finding:      | 5.8  |
| Chemical:    | BROMODICHLOROMETHANE (THM) | Report units: | UG/L |
| Dir:         | 1.                         |               |      |
| Sample date: | 04-APR-16                  | Finding:      | 2.   |
| Chemical:    | BROMOFORM (THM)            | Report units: | UG/L |
| Dir:         | 1.                         |               |      |
| Sample date: | 04-APR-16                  | Finding:      | 5.9  |
| Chemical:    | DIBROMOCHLOROMETHANE (THM) | Report units: | UG/L |
| Dir:         | 1.                         |               |      |
| Sample date: | 04-APR-16                  | Finding:      | 0.61 |
| Chemical:    | TETRACHLOROETHYLENE        | Report units: | UG/L |
| Dir:         | 0.5                        |               |      |
| Sample date: | 04-APR-16                  | Finding:      | 6.   |
| Chemical:    | CHLOROFORM (THM)           | Report units: | UG/L |
| Dir:         | 1.                         |               |      |
| Sample date: | 09-SEP-15                  | Finding:      | 0.8  |
| Chemical:    | TOTAL TRIHALOMETHANES      | Report units: | UG/L |
| Dir:         | 0.                         |               |      |
| Sample date: | 09-SEP-15                  | Finding:      | 1.5  |
| Chemical:    | TETRACHLOROETHYLENE        | Report units: | UG/L |
| Dir:         | 0.5                        |               |      |
| Sample date: | 09-SEP-15                  | Finding:      | 0.67 |
| Chemical:    | TRICHLOROETHYLENE          | Report units: | UG/L |
| Dir:         | 0.5                        |               |      |
| Sample date: | 02-SEP-15                  | Finding:      | 4.2  |
| Chemical:    | PERCHLORATE                | Report units: | UG/L |
| Dir:         | 4.                         |               |      |
| Sample date: | 02-SEP-15                  | Finding:      | 52.  |
| Chemical:    | NITRATE (AS NO3)           | Report units: | MG/L |
| Dir:         | 2.                         |               |      |
| Sample date: | 04-AUG-15                  | Finding:      | 51.  |
| Chemical:    | NITRATE (AS NO3)           | Report units: | MG/L |
| Dir:         | 2.                         |               |      |

## GEOCHECK® - PHYSICAL SETTING SOURCE MAP FINDINGS

|              |                        |               |      |
|--------------|------------------------|---------------|------|
| Sample date: | 04-AUG-15              | Finding:      | 1.1  |
| Chemical:    | TRICHLOROETHYLENE      | Report units: | UG/L |
| Dir:         | 0.5                    |               |      |
| Sample date: | 04-AUG-15              | Finding:      | 0.71 |
| Chemical:    | TETRACHLOROETHYLENE    | Report units: | UG/L |
| Dir:         | 0.5                    |               |      |
| Sample date: | 01-JUL-15              | Finding:      | 1.2  |
| Chemical:    | TRICHLOROETHYLENE      | Report units: | UG/L |
| Dir:         | 0.5                    |               |      |
| Sample date: | 01-JUL-15              | Finding:      | 0.76 |
| Chemical:    | TETRACHLOROETHYLENE    | Report units: | UG/L |
| Dir:         | 0.5                    |               |      |
| Sample date: | 01-JUL-15              | Finding:      | 53.  |
| Chemical:    | NITRATE (AS NO3)       | Report units: | MG/L |
| Dir:         | 2.                     |               |      |
| Sample date: | 01-JUN-15              | Finding:      | 1.5  |
| Chemical:    | TRICHLOROETHYLENE      | Report units: | UG/L |
| Dir:         | 0.5                    |               |      |
| Sample date: | 01-JUN-15              | Finding:      | 0.69 |
| Chemical:    | TETRACHLOROETHYLENE    | Report units: | UG/L |
| Dir:         | 0.5                    |               |      |
| Sample date: | 01-JUN-15              | Finding:      | 4.7  |
| Chemical:    | PERCHLORATE            | Report units: | UG/L |
| Dir:         | 4.                     |               |      |
| Sample date: | 01-JUN-15              | Finding:      | 56.  |
| Chemical:    | NITRATE (AS NO3)       | Report units: | MG/L |
| Dir:         | 2.                     |               |      |
| Sample date: | 07-MAY-15              | Finding:      | 730. |
| Chemical:    | TOTAL DISSOLVED SOLIDS | Report units: | MG/L |
| Dir:         | 0.                     |               |      |
| Sample date: | 07-MAY-15              | Finding:      | 150. |
| Chemical:    | SULFATE                | Report units: | MG/L |
| Dir:         | 0.5                    |               |      |
| Sample date: | 07-MAY-15              | Finding:      | 120. |
| Chemical:    | CHLORIDE               | Report units: | MG/L |
| Dir:         | 0.                     |               |      |
| Sample date: | 05-AUG-14              | Finding:      | 53.  |
| Chemical:    | NITRATE (AS NO3)       | Report units: | MG/L |
| Dir:         | 2.                     |               |      |
| Sample date: | 05-AUG-14              | Finding:      | 1.2  |
| Chemical:    | TRICHLOROETHYLENE      | Report units: | UG/L |
| Dir:         | 0.5                    |               |      |
| Sample date: | 05-AUG-14              | Finding:      | 0.98 |
| Chemical:    | TETRACHLOROETHYLENE    | Report units: | UG/L |
| Dir:         | 0.5                    |               |      |
| Sample date: | 05-AUG-14              | Finding:      | 3.4  |
| Chemical:    | CHLOROFORM (THM)       | Report units: | UG/L |

## GEOCHECK® - PHYSICAL SETTING SOURCE MAP FINDINGS

|              |                               |               |              |
|--------------|-------------------------------|---------------|--------------|
| Dir:         | 1.                            |               |              |
| Sample date: | 05-AUG-14                     | Finding:      | 2.6          |
| Chemical:    | DIBROMOCHLOROMETHANE (THM)    | Report units: | UG/L         |
| Dir:         | 1.                            |               |              |
| Sample date: | 05-AUG-14                     | Finding:      | 1.8          |
| Chemical:    | BROMOFORM (THM)               | Report units: | UG/L         |
| Dir:         | 1.                            |               |              |
| Sample date: | 05-AUG-14                     | Finding:      | 2.5          |
| Chemical:    | BROMODICHLOROMETHANE (THM)    | Report units: | UG/L         |
| Dir:         | 1.                            |               |              |
| Sample date: | 05-AUG-14                     | Finding:      | 10.          |
| Chemical:    | TOTAL TRIHALOMETHANES         | Report units: | UG/L         |
| Dir:         | 0.                            |               |              |
| Sample date: | 02-JUL-14                     | Finding:      | 6.89         |
| Chemical:    | PH, FIELD                     | Report units: | Not Reported |
| Dir:         | 0.                            |               |              |
| Sample date: | 02-JUL-14                     | Finding:      | 310.         |
| Chemical:    | ALKALINITY (TOTAL) AS CaCO3   | Report units: | MG/L         |
| Dir:         | 0.                            |               |              |
| Sample date: | 02-JUL-14                     | Finding:      | 370.         |
| Chemical:    | BICARBONATE ALKALINITY        | Report units: | MG/L         |
| Dir:         | 0.                            |               |              |
| Sample date: | 02-JUL-14                     | Finding:      | 564.         |
| Chemical:    | HARDNESS (TOTAL) AS CaCO3     | Report units: | MG/L         |
| Dir:         | 0.                            |               |              |
| Sample date: | 02-JUL-14                     | Finding:      | 146.         |
| Chemical:    | CALCIUM                       | Report units: | MG/L         |
| Dir:         | 0.                            |               |              |
| Sample date: | 02-JUL-14                     | Finding:      | 48.6         |
| Chemical:    | MAGNESIUM                     | Report units: | MG/L         |
| Dir:         | 0.                            |               |              |
| Sample date: | 02-JUL-14                     | Finding:      | 60.          |
| Chemical:    | SODIUM                        | Report units: | MG/L         |
| Dir:         | 0.                            |               |              |
| Sample date: | 02-JUL-14                     | Finding:      | 3.9          |
| Chemical:    | POTASSIUM                     | Report units: | MG/L         |
| Dir:         | 0.                            |               |              |
| Sample date: | 02-JUL-14                     | Finding:      | 140.         |
| Chemical:    | CHLORIDE                      | Report units: | MG/L         |
| Dir:         | 0.                            |               |              |
| Sample date: | 02-JUL-14                     | Finding:      | 180.         |
| Chemical:    | SULFATE                       | Report units: | MG/L         |
| Dir:         | 0.5                           |               |              |
| Sample date: | 02-JUL-14                     | Finding:      | 0.2          |
| Chemical:    | FLUORIDE (F) (NATURAL-SOURCE) | Report units: | MG/L         |
| Dir:         | 0.1                           |               |              |



## GEOCHECK® - PHYSICAL SETTING SOURCE MAP FINDINGS

|               |  |               |              |
|---------------|--|---------------|--------------|
| Sample date:  | 02-JUL-14                                | Finding:      | 180.         |
| Chemical:     | BARIUM                                   | Report units: | UG/L         |
| Dir:          | 100.                                     |               |              |
| Sample date:  | 02-JUL-14                                | Finding:      | 1000.        |
| Chemical:     | IRON                                     | Report units: | UG/L         |
| Dir:          | 100.                                     |               |              |
| Sample date:  | 02-JUL-14                                | Finding:      | 53.          |
| Chemical:     | ZINC                                     | Report units: | UG/L         |
| Dir:          | 50.                                      |               |              |
| Sample date:  | 02-JUL-14                                | Finding:      | 1.5          |
| Chemical:     | TETRACHLOROETHYLENE                      | Report units: | UG/L         |
| Dir:          | 0.5                                      |               |              |
| Sample date:  | 02-JUL-14                                | Finding:      | 1.2          |
| Chemical:     | TRICHLOROETHYLENE                        | Report units: | UG/L         |
| Dir:          | 0.5                                      |               |              |
| Sample date:  | 02-JUL-14                                | Finding:      | 920.         |
| Chemical:     | TOTAL DISSOLVED SOLIDS                   | Report units: | MG/L         |
| Dir:          | 0.                                       |               |              |
| Sample date:  | 02-JUL-14                                | Finding:      | 0.517        |
| Chemical:     | LANGELIER INDEX @ 60 C                   | Report units: | Not Reported |
| Dir:          | 0.                                       |               |              |
| Sample date:  | 02-JUL-14                                | Finding:      | 57.          |
| Chemical:     | NITRATE (AS NO3)                         | Report units: | MG/L         |
| Dir:          | 2.                                       |               |              |
| Sample date:  | 02-JUL-14                                | Finding:      | 2.7          |
| Chemical:     | TURBIDITY, LABORATORY                    | Report units: | NTU          |
| Dir:          | 0.1                                      |               |              |
| Sample date:  | 02-JUL-14                                | Finding:      | 11.9         |
| Chemical:     | AGGRSSIVE INDEX (CORROSIVITY)            | Report units: | Not Reported |
| Dir:          | 0.                                       |               |              |
| Sample date:  | 02-JUL-14                                | Finding:      | 1500.        |
| Chemical:     | SPECIFIC CONDUCTANCE                     | Report units: | US           |
| Dir:          | 0.                                       |               |              |
| Sample date:  | 02-JUL-14                                | Finding:      | 3.           |
| Chemical:     | COLOR                                    | Report units: | UNITS        |
| Dir:          | 0.                                       |               |              |
| Sample date:  | 02-JUL-14                                | Finding:      | 18.8         |
| Chemical:     | SOURCE TEMPERATURE C                     | Report units: | C            |
| Dir:          | 0.                                       |               |              |
| Sample date:  | 02-JUL-14                                | Finding:      | 0.418        |
| Chemical:     | RADIUM, TOTAL, MDA95-NTNC ONLY, BY 903.0 |               |              |
| Report units: | PCI/L                                    | Dir:          | 0.           |
| Sample date:  | 02-JUL-14                                | Finding:      | 0.124        |
| Chemical:     | RA-226 OR TOTAL RA BY 903.0 C.E.         | Report units: | PCI/L        |
| Dir:          | 0.                                       |               |              |
| Sample date:  | 02-JUL-14                                | Finding:      | 0.2          |
| Chemical:     | RADIUM 228 MDA95                         | Report units: | PCI/L        |

## GEOCHECK® - PHYSICAL SETTING SOURCE MAP FINDINGS

|              |                           |               |       |
|--------------|---------------------------|---------------|-------|
| Dir:         | 0.                        |               |       |
| Sample date: | 02-JUL-14                 | Finding:      | 0.562 |
| Chemical:    | RADIUM 228 COUNTING ERROR | Report units: | PCI/L |
| Dir:         | 0.                        |               |       |
| Sample date: | 04-JUN-14                 | Finding:      | 2.1   |
| Chemical:    | TRICHLOROETHYLENE         | Report units: | UG/L  |
| Dir:         | 0.5                       |               |       |
| Sample date: | 04-JUN-14                 | Finding:      | 52.   |
| Chemical:    | NITRATE (AS NO3)          | Report units: | MG/L  |
| Dir:         | 2.                        |               |       |
| Sample date: | 04-JUN-14                 | Finding:      | 1.3   |
| Chemical:    | TETRACHLOROETHYLENE       | Report units: | UG/L  |
| Dir:         | 0.5                       |               |       |
| Sample date: | 07-MAY-14                 | Finding:      | 4.2   |
| Chemical:    | PERCHLORATE               | Report units: | UG/L  |
| Dir:         | 4.                        |               |       |
| Sample date: | 07-MAY-14                 | Finding:      | 2.    |
| Chemical:    | TRICHLOROETHYLENE         | Report units: | UG/L  |
| Dir:         | 0.5                       |               |       |
| Sample date: | 07-MAY-14                 | Finding:      | 1.5   |
| Chemical:    | TETRACHLOROETHYLENE       | Report units: | UG/L  |
| Dir:         | 0.5                       |               |       |
| Sample date: | 03-SEP-13                 | Finding:      | 4.6   |
| Chemical:    | PERCHLORATE               | Report units: | UG/L  |
| Dir:         | 4.                        |               |       |
| Sample date: | 06-AUG-13                 | Finding:      | 1.5   |
| Chemical:    | TETRACHLOROETHYLENE       | Report units: | UG/L  |
| Dir:         | 0.5                       |               |       |
| Sample date: | 06-AUG-13                 | Finding:      | 53.   |
| Chemical:    | NITRATE (AS NO3)          | Report units: | MG/L  |
| Dir:         | 2.                        |               |       |
| Sample date: | 06-AUG-13                 | Finding:      | 1.6   |
| Chemical:    | CHROMIUM, HEXAVALENT      | Report units: | UG/L  |
| Dir:         | 1.                        |               |       |
| Sample date: | 06-AUG-13                 | Finding:      | 1.3   |
| Chemical:    | TRICHLOROETHYLENE         | Report units: | UG/L  |
| Dir:         | 0.5                       |               |       |
| Sample date: | 02-JUL-13                 | Finding:      | 4.1   |
| Chemical:    | PERCHLORATE               | Report units: | UG/L  |
| Dir:         | 4.                        |               |       |
| Sample date: | 02-JUL-13                 | Finding:      | 1.5   |
| Chemical:    | TRICHLOROETHYLENE         | Report units: | UG/L  |
| Dir:         | 0.5                       |               |       |
| Sample date: | 02-JUL-13                 | Finding:      | 52.   |
| Chemical:    | NITRATE (AS NO3)          | Report units: | MG/L  |
| Dir:         | 2.                        |               |       |

## GEOCHECK® - PHYSICAL SETTING SOURCE MAP FINDINGS

|              |                            |               |        |
|--------------|----------------------------|---------------|--------|
| Sample date: | 02-JUL-13                  | Finding:      | 2.     |
| Chemical:    | TETRACHLOROETHYLENE        | Report units: | UG/L   |
| Dir:         | 0.5                        |               |        |
| Sample date: | 10-JUN-13                  | Finding:      | 1.3    |
| Chemical:    | TRICHLOROETHYLENE          | Report units: | UG/L   |
| Dir:         | 0.5                        |               |        |
| Sample date: | 10-JUN-13                  | Finding:      | 1.4    |
| Chemical:    | TETRACHLOROETHYLENE        | Report units: | UG/L   |
| Dir:         | 0.5                        |               |        |
| Sample date: | 10-JUN-13                  | Finding:      | 1.2    |
| Chemical:    | CHLOROFORM (THM)           | Report units: | UG/L   |
| Dir:         | 1.                         |               |        |
| Sample date: | 10-JUN-13                  | Finding:      | 50.    |
| Chemical:    | NITRATE (AS NO3)           | Report units: | MG/L   |
| Dir:         | 2.                         |               |        |
| Sample date: | 07-MAY-13                  | Finding:      | 1.2    |
| Chemical:    | DIBROMOCHLOROMETHANE (THM) | Report units: | UG/L   |
| Dir:         | 1.                         |               |        |
| Sample date: | 07-MAY-13                  | Finding:      | 1.4    |
| Chemical:    | BROMODICHLOROMETHANE (THM) | Report units: | UG/L   |
| Dir:         | 1.                         |               |        |
| Sample date: | 07-MAY-13                  | Finding:      | 2.2    |
| Chemical:    | CHLOROFORM (THM)           | Report units: | UG/L   |
| Dir:         | 1.                         |               |        |
| Sample date: | 07-MAY-13                  | Finding:      | 47.    |
| Chemical:    | NITRATE (AS NO3)           | Report units: | MG/L   |
| Dir:         | 2.                         |               |        |
| Sample date: | 07-MAY-13                  | Finding:      | 1.7    |
| Chemical:    | TRICHLOROETHYLENE          | Report units: | UG/L   |
| Dir:         | 0.5                        |               |        |
| Sample date: | 07-MAY-13                  | Finding:      | 1.3    |
| Chemical:    | TETRACHLOROETHYLENE        | Report units: | UG/L   |
| Dir:         | 0.5                        |               |        |
| Sample date: | 01-MAY-13                  | Finding:      | 10000. |
| Chemical:    | NITRATE + NITRITE (AS N)   | Report units: | MG/L   |
| Dir:         | 0.4                        |               |        |
| Sample date: | 01-MAY-13                  | Finding:      | 6.4    |
| Chemical:    | TOTAL TRIHALOMETHANES      | Report units: | UG/L   |
| Dir:         | 0.                         |               |        |
| Sample date: | 01-MAY-13                  | Finding:      | 44.    |
| Chemical:    | NITRATE (AS NO3)           | Report units: | MG/L   |
| Dir:         | 2.                         |               |        |
| Sample date: | 01-MAY-13                  | Finding:      | 1.3    |
| Chemical:    | TRICHLOROETHYLENE          | Report units: | UG/L   |
| Dir:         | 0.5                        |               |        |
| Sample date: | 01-MAY-13                  | Finding:      | 1.     |
| Chemical:    | TETRACHLOROETHYLENE        | Report units: | UG/L   |

## GEOCHECK® - PHYSICAL SETTING SOURCE MAP FINDINGS

|              |                            |               |        |
|--------------|----------------------------|---------------|--------|
| Dir:         | 0.5                        |               |        |
| Sample date: | 01-MAY-13                  | Finding:      | 3.6    |
| Chemical:    | CHLOROFORM (THM)           | Report units: | UG/L   |
| Dir:         | 1.                         |               |        |
| Sample date: | 01-MAY-13                  | Finding:      | 4.2    |
| Chemical:    | PERCHLORATE                | Report units: | UG/L   |
| Dir:         | 4.                         |               |        |
| Sample date: | 01-MAY-13                  | Finding:      | 2.     |
| Chemical:    | BROMODICHLOROMETHANE (THM) | Report units: | UG/L   |
| Dir:         | 1.                         |               |        |
| Sample date: | 04-JAN-13                  | Finding:      | 53.    |
| Chemical:    | NITRATE (AS NO3)           | Report units: | MG/L   |
| Dir:         | 2.                         |               |        |
| Sample date: | 04-JAN-13                  | Finding:      | 100.   |
| Chemical:    | CHLORIDE                   | Report units: | MG/L   |
| Dir:         | 0.                         |               |        |
| Sample date: | 04-JAN-13                  | Finding:      | 140.   |
| Chemical:    | SULFATE                    | Report units: | MG/L   |
| Dir:         | 0.5                        |               |        |
| Sample date: | 04-JAN-13                  | Finding:      | 740.   |
| Chemical:    | TOTAL DISSOLVED SOLIDS     | Report units: | MG/L   |
| Dir:         | 0.                         |               |        |
| Sample date: | 04-JAN-13                  | Finding:      | 12000. |
| Chemical:    | NITRATE + NITRITE (AS N)   | Report units: | MG/L   |
| Dir:         | 0.4                        |               |        |
| Sample date: | 02-OCT-12                  | Finding:      | 100.   |
| Chemical:    | CHLORIDE                   | Report units: | MG/L   |
| Dir:         | 0.                         |               |        |
| Sample date: | 02-OCT-12                  | Finding:      | 13000. |
| Chemical:    | NITRATE + NITRITE (AS N)   | Report units: | MG/L   |
| Dir:         | 0.4                        |               |        |
| Sample date: | 02-OCT-12                  | Finding:      | 0.94   |
| Chemical:    | TOTAL TRIHALOMETHANES      | Report units: | UG/L   |
| Dir:         | 0.                         |               |        |
| Sample date: | 02-OCT-12                  | Finding:      | 140.   |
| Chemical:    | SULFATE                    | Report units: | MG/L   |
| Dir:         | 0.5                        |               |        |
| Sample date: | 02-OCT-12                  | Finding:      | 1.8    |
| Chemical:    | TETRACHLOROETHYLENE        | Report units: | UG/L   |
| Dir:         | 0.5                        |               |        |
| Sample date: | 02-OCT-12                  | Finding:      | 1.5    |
| Chemical:    | TRICHLOROETHYLENE          | Report units: | UG/L   |
| Dir:         | 0.5                        |               |        |
| Sample date: | 02-OCT-12                  | Finding:      | 56.    |
| Chemical:    | NITRATE (AS NO3)           | Report units: | MG/L   |
| Dir:         | 2.                         |               |        |

## GEOCHECK® - PHYSICAL SETTING SOURCE MAP FINDINGS

|              |                          |               |        |
|--------------|--------------------------|---------------|--------|
| Sample date: | 02-OCT-12                | Finding:      | 4.9    |
| Chemical:    | PERCHLORATE              | Report units: | UG/L   |
| Dir:         | 4.                       |               |        |
| Sample date: | 05-SEP-12                | Finding:      | 58.    |
| Chemical:    | NITRATE (AS NO3)         | Report units: | MG/L   |
| Dir:         | 2.                       |               |        |
| Sample date: | 05-SEP-12                | Finding:      | 0.9    |
| Chemical:    | TOTAL TRIHALOMETHANES    | Report units: | UG/L   |
| Dir:         | 0.                       |               |        |
| Sample date: | 05-SEP-12                | Finding:      | 13000. |
| Chemical:    | NITRATE + NITRITE (AS N) | Report units: | MG/L   |
| Dir:         | 0.4                      |               |        |
| Sample date: | 05-SEP-12                | Finding:      | 4.5    |
| Chemical:    | PERCHLORATE              | Report units: | UG/L   |
| Dir:         | 4.                       |               |        |
| Sample date: | 05-SEP-12                | Finding:      | 1.7    |
| Chemical:    | TRICHLOROETHYLENE        | Report units: | UG/L   |
| Dir:         | 0.5                      |               |        |
| Sample date: | 05-SEP-12                | Finding:      | 2.2    |
| Chemical:    | TETRACHLOROETHYLENE      | Report units: | UG/L   |
| Dir:         | 0.5                      |               |        |
| Sample date: | 02-AUG-12                | Finding:      | 58.    |
| Chemical:    | NITRATE (AS NO3)         | Report units: | MG/L   |
| Dir:         | 2.                       |               |        |
| Sample date: | 02-AUG-12                | Finding:      | 2.     |
| Chemical:    | TETRACHLOROETHYLENE      | Report units: | UG/L   |
| Dir:         | 0.5                      |               |        |
| Sample date: | 02-AUG-12                | Finding:      | 4.4    |
| Chemical:    | PERCHLORATE              | Report units: | UG/L   |
| Dir:         | 4.                       |               |        |
| Sample date: | 02-AUG-12                | Finding:      | 1.6    |
| Chemical:    | TRICHLOROETHYLENE        | Report units: | UG/L   |
| Dir:         | 0.5                      |               |        |
| Sample date: | 05-JUL-12                | Finding:      | 57.    |
| Chemical:    | NITRATE (AS NO3)         | Report units: | MG/L   |
| Dir:         | 2.                       |               |        |
| Sample date: | 05-JUL-12                | Finding:      | 1.8    |
| Chemical:    | TETRACHLOROETHYLENE      | Report units: | UG/L   |
| Dir:         | 0.5                      |               |        |
| Sample date: | 05-JUL-12                | Finding:      | 1.5    |
| Chemical:    | TRICHLOROETHYLENE        | Report units: | UG/L   |
| Dir:         | 0.5                      |               |        |
| Sample date: | 02-JUL-12                | Finding:      | 4.5    |
| Chemical:    | PERCHLORATE              | Report units: | UG/L   |
| Dir:         | 4.                       |               |        |
| Sample date: | 07-JUN-12                | Finding:      | 4.3    |
| Chemical:    | PERCHLORATE              | Report units: | UG/L   |

## GEOCHECK® - PHYSICAL SETTING SOURCE MAP FINDINGS

|              |                     |               |      |
|--------------|---------------------|---------------|------|
| Dir:         | 4.                  |               |      |
| Sample date: | 07-JUN-12           | Finding:      | 1.8  |
| Chemical:    | TRICHLOROETHYLENE   | Report units: | UG/L |
| Dir:         | 0.5                 |               |      |
| Sample date: | 07-JUN-12           | Finding:      | 57.  |
| Chemical:    | NITRATE (AS NO3)    | Report units: | MG/L |
| Dir:         | 2.                  |               |      |
| Sample date: | 07-JUN-12           | Finding:      | 2.   |
| Chemical:    | TETRACHLOROETHYLENE | Report units: | UG/L |
| Dir:         | 0.5                 |               |      |
| Sample date: | 23-MAY-12           | Finding:      | 2.4  |
| Chemical:    | TRICHLOROETHYLENE   | Report units: | UG/L |
| Dir:         | 0.5                 |               |      |
| Sample date: | 23-MAY-12           | Finding:      | 1.6  |
| Chemical:    | TETRACHLOROETHYLENE | Report units: | UG/L |
| Dir:         | 0.5                 |               |      |
| Sample date: | 23-MAY-12           | Finding:      | 4.5  |
| Chemical:    | PERCHLORATE         | Report units: | UG/L |
| Dir:         | 4.                  |               |      |
| Sample date: | 23-MAY-12           | Finding:      | 62.  |
| Chemical:    | NITRATE (AS NO3)    | Report units: | MG/L |
| Dir:         | 2.                  |               |      |

**B8  
East  
1/4 - 1/2 Mile  
Lower**

**CA WELLS 500**

|             |                     |             |                              |
|-------------|---------------------|-------------|------------------------------|
| Seq:        | 500                 | Prim sta c: | 01N/13W-01J01 S              |
| Frds no:    | 1910054004          | County:     | 19                           |
| District:   | 07                  | User id:    | 4TH                          |
| System no:  | 1910054             | Water type: | G                            |
| Source nam: | WELL 06 - ABANDONED | Station ty: | WELL/AMBNT/MUN/INTAKE/SUPPLY |
| Latitude:   | 341200.0            | Longitude:  | 1181100.0                    |
| Precision:  | 8                   | Status:     | AB                           |
| Comment 1:  | Not Reported        | Comment 2:  | Not Reported                 |
| Comment 3:  | Not Reported        | Comment 4:  | Not Reported                 |
| Comment 5:  | Not Reported        | Comment 6:  | Not Reported                 |
| Comment 7:  | Not Reported        |             |                              |
| System no:  | 1910054             | System nam: | LA CANADA IRRIGATION DIST.   |
| Hqname:     | Not Reported        | Address:    | P.O. BOX 39                  |
| City:       | LA CANADA           | State:      | CA                           |
| Zip:        | 91012               | Zip ext:    | 0039                         |
| Pop serv:   | 9300                | Connection: | 2830                         |
| Area serve: | LA CANADA -FLINTRDG |             |                              |

# GEOCHECK® - PHYSICAL SETTING SOURCE MAP FINDINGS

Map ID  
 Direction  
 Distance  
 Elevation

Database      EDR ID Number

**B9**  
**East**  
**1/4 - 1/2 Mile**  
**Lower**

**CA WELLS      449**

|              |                            |               |                              |
|--------------|----------------------------|---------------|------------------------------|
| Seq:         | 449                        | Prim sta c:   | 01N/12W-06M05 S              |
| Frds no:     | 1910054002                 | County:       | 19                           |
| District:    | 07                         | User id:      | 4TH                          |
| System no:   | 1910054                    | Water type:   | G                            |
| Source nam:  | WELL 01                    | Station ty:   | WELL/AMBNT/MUN/INTAKE/SUPPLY |
| Latitude:    | 341200.0                   | Longitude:    | 1181100.0                    |
| Precision:   | 8                          | Status:       | AR                           |
| Comment 1:   | Not Reported               | Comment 2:    | Not Reported                 |
| Comment 3:   | Not Reported               | Comment 4:    | Not Reported                 |
| Comment 5:   | Not Reported               | Comment 6:    | Not Reported                 |
| Comment 7:   | Not Reported               |               |                              |
| System no:   | 1910054                    | System nam:   | LA CANADA IRRIGATION DIST.   |
| Hqname:      | Not Reported               | Address:      | P.O. BOX 39                  |
| City:        | LA CANADA                  | State:        | CA                           |
| Zip:         | 91012                      | Zip ext:      | 0039                         |
| Pop serv:    | 9300                       | Connection:   | 2830                         |
| Area serve:  | LA CANADA -FLINTRDG        |               |                              |
| Sample date: | 06-SEP-16                  | Finding:      | 6.3                          |
| Chemical:    | TURBIDITY, LABORATORY      | Report units: | NTU                          |
| Dir:         | 0.1                        |               |                              |
| Sample date: | 06-SEP-16                  | Finding:      | 0.81                         |
| Chemical:    | TETRACHLOROETHYLENE        | Report units: | UG/L                         |
| Dir:         | 0.5                        |               |                              |
| Sample date: | 06-SEP-16                  | Finding:      | 1.2                          |
| Chemical:    | TRICHLOROETHYLENE          | Report units: | UG/L                         |
| Dir:         | 0.5                        |               |                              |
| Sample date: | 06-SEP-16                  | Finding:      | 1.4                          |
| Chemical:    | NITRATE (AS N)             | Report units: | MG/L                         |
| Dir:         | 0.4                        |               |                              |
| Sample date: | 06-SEP-16                  | Finding:      | 640.                         |
| Chemical:    | IRON                       | Report units: | UG/L                         |
| Dir:         | 100.                       |               |                              |
| Sample date: | 06-SEP-16                  | Finding:      | 56.                          |
| Chemical:    | MANGANESE                  | Report units: | UG/L                         |
| Dir:         | 20.                        |               |                              |
| Sample date: | 06-JUN-16                  | Finding:      | 76.                          |
| Chemical:    | MANGANESE                  | Report units: | UG/L                         |
| Dir:         | 20.                        |               |                              |
| Sample date: | 06-JUN-16                  | Finding:      | 1400.                        |
| Chemical:    | IRON                       | Report units: | UG/L                         |
| Dir:         | 100.                       |               |                              |
| Sample date: | 06-JUN-16                  | Finding:      | 1.4                          |
| Chemical:    | BROMODICHLOROMETHANE (THM) | Report units: | UG/L                         |
| Dir:         | 1.                         |               |                              |

## GEOCHECK® - PHYSICAL SETTING SOURCE MAP FINDINGS

|              |                            |               |      |
|--------------|----------------------------|---------------|------|
| Sample date: | 06-JUN-16                  | Finding:      | 1.2  |
| Chemical:    | DIBROMOCHLOROMETHANE (THM) | Report units: | UG/L |
| Dir:         | 1.                         |               |      |
| Sample date: | 06-JUN-16                  | Finding:      | 3.9  |
| Chemical:    | CHLOROFORM (THM)           | Report units: | UG/L |
| Dir:         | 1.                         |               |      |
| Sample date: | 06-JUN-16                  | Finding:      | 0.55 |
| Chemical:    | TETRACHLOROETHYLENE        | Report units: | UG/L |
| Dir:         | 0.5                        |               |      |
| Sample date: | 06-JUN-16                  | Finding:      | 18.  |
| Chemical:    | TURBIDITY, LABORATORY      | Report units: | NTU  |
| Dir:         | 0.1                        |               |      |
| Sample date: | 06-JUN-16                  | Finding:      | 6.5  |
| Chemical:    | TOTAL TRIHALOMETHANES      | Report units: | UG/L |
| Dir:         | 0.                         |               |      |
| Sample date: | 06-JUN-16                  | Finding:      | 0.56 |
| Chemical:    | TRICHLOROETHYLENE          | Report units: | UG/L |
| Dir:         | 0.5                        |               |      |
| Sample date: | 18-APR-16                  | Finding:      | 6.1  |
| Chemical:    | TOTAL TRIHALOMETHANES      | Report units: | UG/L |
| Dir:         | 0.                         |               |      |
| Sample date: | 18-APR-16                  | Finding:      | 6.   |
| Chemical:    | TURBIDITY, LABORATORY      | Report units: | NTU  |
| Dir:         | 0.1                        |               |      |
| Sample date: | 18-APR-16                  | Finding:      | 0.8  |
| Chemical:    | TRICHLOROETHYLENE          | Report units: | UG/L |
| Dir:         | 0.5                        |               |      |
| Sample date: | 18-APR-16                  | Finding:      | 3.2  |
| Chemical:    | CHLOROFORM (THM)           | Report units: | UG/L |
| Dir:         | 1.                         |               |      |
| Sample date: | 18-APR-16                  | Finding:      | 1.5  |
| Chemical:    | DIBROMOCHLOROMETHANE (THM) | Report units: | UG/L |
| Dir:         | 1.                         |               |      |
| Sample date: | 18-APR-16                  | Finding:      | 1.4  |
| Chemical:    | BROMODICHLOROMETHANE (THM) | Report units: | UG/L |
| Dir:         | 1.                         |               |      |
| Sample date: | 18-APR-16                  | Finding:      | 79.  |
| Chemical:    | MANGANESE                  | Report units: | UG/L |
| Dir:         | 20.                        |               |      |
| Sample date: | 18-APR-16                  | Finding:      | 430. |
| Chemical:    | IRON                       | Report units: | UG/L |
| Dir:         | 100.                       |               |      |
| Sample date: | 18-APR-16                  | Finding:      | 94.  |
| Chemical:    | CHLORIDE                   | Report units: | MG/L |
| Dir:         | 0.                         |               |      |
| Sample date: | 18-APR-16                  | Finding:      | 65.  |
| Chemical:    | SODIUM                     | Report units: | MG/L |



## GEOCHECK® - PHYSICAL SETTING SOURCE MAP FINDINGS

|              |   |               |              |
|--------------|---|---------------|--------------|
| Dir:         | 0.                                      |               |              |
| Sample date: | 21-MAR-16                               | Finding:      | 3.3          |
| Chemical:    | POTASSIUM                               | Report units: | MG/L         |
| Dir:         | 0.                                      |               |              |
| Sample date: | 21-MAR-16                               | Finding:      | 94.          |
| Chemical:    | MANGANESE                               | Report units: | UG/L         |
| Dir:         | 20.                                     |               |              |
| Sample date: | 21-MAR-16                               | Finding:      | 34.          |
| Chemical:    | MAGNESIUM                               | Report units: | MG/L         |
| Dir:         | 0.                                      |               |              |
| Sample date: | 21-MAR-16                               | Finding:      | 73.          |
| Chemical:    | CALCIUM                                 | Report units: | MG/L         |
| Dir:         | 0.                                      |               |              |
| Sample date: | 21-MAR-16                               | Finding:      | 220.         |
| Chemical:    | BICARBONATE ALKALINITY                  | Report units: | MG/L         |
| Dir:         | 0.                                      |               |              |
| Sample date: | 21-MAR-16                               | Finding:      | 180.         |
| Chemical:    | ALKALINITY (TOTAL) AS CaCO <sub>3</sub> | Report units: | MG/L         |
| Dir:         | 0.                                      |               |              |
| Sample date: | 21-MAR-16                               | Finding:      | 8.1          |
| Chemical:    | PH, LABORATORY                          | Report units: | Not Reported |
| Dir:         | 0.                                      |               |              |
| Sample date: | 21-MAR-16                               | Finding:      | 840.         |
| Chemical:    | SPECIFIC CONDUCTANCE                    | Report units: | US           |
| Dir:         | 0.                                      |               |              |
| Sample date: | 21-MAR-16                               | Finding:      | 7.5          |
| Chemical:    | COLOR                                   | Report units: | UNITS        |
| Dir:         | 0.                                      |               |              |
| Sample date: | 21-MAR-16                               | Finding:      | 120.         |
| Chemical:    | BORON                                   | Report units: | UG/L         |
| Dir:         | 100.                                    |               |              |
| Sample date: | 21-MAR-16                               | Finding:      | 0.32         |
| Chemical:    | FLUORIDE (F) (NATURAL-SOURCE)           | Report units: | MG/L         |
| Dir:         | 0.1                                     |               |              |
| Sample date: | 21-MAR-16                               | Finding:      | 160.         |
| Chemical:    | SULFATE                                 | Report units: | MG/L         |
| Dir:         | 0.5                                     |               |              |
| Sample date: | 21-MAR-16                               | Finding:      | 90.          |
| Chemical:    | CHLORIDE                                | Report units: | MG/L         |
| Dir:         | 0.                                      |               |              |
| Sample date: | 21-MAR-16                               | Finding:      | 510.         |
| Chemical:    | IRON                                    | Report units: | UG/L         |
| Dir:         | 100.                                    |               |              |
| Sample date: | 21-MAR-16                               | Finding:      | 5.6          |
| Chemical:    | TOTAL TRIHALOMETHANES                   | Report units: | UG/L         |
| Dir:         | 0.                                      |               |              |

## GEOCHECK® - PHYSICAL SETTING SOURCE MAP FINDINGS

|              |                            |               |      |
|--------------|----------------------------|---------------|------|
| Sample date: | 21-MAR-16                  | Finding:      | 6.6  |
| Chemical:    | TURBIDITY, LABORATORY      | Report units: | NTU  |
| Dir:         | 0.1                        |               |      |
| Sample date: | 21-MAR-16                  | Finding:      | 510. |
| Chemical:    | TOTAL DISSOLVED SOLIDS     | Report units: | MG/L |
| Dir:         | 0.                         |               |      |
| Sample date: | 21-MAR-16                  | Finding:      | 1.2  |
| Chemical:    | TRICHLOROETHYLENE          | Report units: | UG/L |
| Dir:         | 0.5                        |               |      |
| Sample date: | 21-MAR-16                  | Finding:      | 0.21 |
| Chemical:    | FOAMING AGENTS (MBAS)      | Report units: | MG/L |
| Dir:         | 0.                         |               |      |
| Sample date: | 21-MAR-16                  | Finding:      | 0.9  |
| Chemical:    | TETRACHLOROETHYLENE        | Report units: | UG/L |
| Dir:         | 0.5                        |               |      |
| Sample date: | 21-MAR-16                  | Finding:      | 2.9  |
| Chemical:    | CHLOROFORM (THM)           | Report units: | UG/L |
| Dir:         | 1.                         |               |      |
| Sample date: | 21-MAR-16                  | Finding:      | 1.3  |
| Chemical:    | DIBROMOCHLOROMETHANE (THM) | Report units: | UG/L |
| Dir:         | 1.                         |               |      |
| Sample date: | 21-MAR-16                  | Finding:      | 1.4  |
| Chemical:    | BROMODICHLOROMETHANE (THM) | Report units: | UG/L |
| Dir:         | 1.                         |               |      |
| Sample date: | 21-MAR-16                  | Finding:      | 54.  |
| Chemical:    | SODIUM                     | Report units: | MG/L |
| Dir:         | 0.                         |               |      |
| Sample date: | 30-DEC-15                  | Finding:      | 12.  |
| Chemical:    | NITRATE (AS N)             | Report units: | MG/L |
| Dir:         | 0.4                        |               |      |
| Sample date: | 14-DEC-15                  | Finding:      | 53.  |
| Chemical:    | NITRATE (AS NO3)           | Report units: | MG/L |
| Dir:         | 2.                         |               |      |
| Sample date: | 14-DEC-15                  | Finding:      | 1.6  |
| Chemical:    | TRICHLOROETHYLENE          | Report units: | UG/L |
| Dir:         | 0.5                        |               |      |
| Sample date: | 14-DEC-15                  | Finding:      | 1.1  |
| Chemical:    | TETRACHLOROETHYLENE        | Report units: | UG/L |
| Dir:         | 0.5                        |               |      |
| Sample date: | 14-DEC-15                  | Finding:      | 12.  |
| Chemical:    | NITRATE (AS N)             | Report units: | MG/L |
| Dir:         | 0.4                        |               |      |
| Sample date: | 21-SEP-15                  | Finding:      | 37.  |
| Chemical:    | NITRATE (AS NO3)           | Report units: | MG/L |
| Dir:         | 2.                         |               |      |
| Sample date: | 14-SEP-15                  | Finding:      | 1.   |
| Chemical:    | TETRACHLOROETHYLENE        | Report units: | UG/L |

## GEOCHECK® - PHYSICAL SETTING SOURCE MAP FINDINGS

|              |                     |               |      |
|--------------|---------------------|---------------|------|
| Dir:         | 0.5                 |               |      |
| Sample date: | 14-SEP-15           | Finding:      | 52.  |
| Chemical:    | NITRATE (AS NO3)    | Report units: | MG/L |
| Dir:         | 2.                  |               |      |
| Sample date: | 14-SEP-15           | Finding:      | 1.1  |
| Chemical:    | TRICHLOROETHYLENE   | Report units: | UG/L |
| Dir:         | 0.5                 |               |      |
| Sample date: | 09-JUN-15           | Finding:      | 53.  |
| Chemical:    | NITRATE (AS NO3)    | Report units: | MG/L |
| Dir:         | 2.                  |               |      |
| Sample date: | 01-JUN-15           | Finding:      | 1.6  |
| Chemical:    | TRICHLOROETHYLENE   | Report units: | UG/L |
| Dir:         | 0.5                 |               |      |
| Sample date: | 01-JUN-15           | Finding:      | 1.2  |
| Chemical:    | TETRACHLOROETHYLENE | Report units: | UG/L |
| Dir:         | 0.5                 |               |      |
| Sample date: | 01-JUN-15           | Finding:      | 52.  |
| Chemical:    | NITRATE (AS NO3)    | Report units: | MG/L |
| Dir:         | 2.                  |               |      |
| Sample date: | 16-MAR-15           | Finding:      | 1.   |
| Chemical:    | TETRACHLOROETHYLENE | Report units: | UG/L |
| Dir:         | 0.5                 |               |      |
| Sample date: | 16-MAR-15           | Finding:      | 43.  |
| Chemical:    | NITRATE (AS NO3)    | Report units: | MG/L |
| Dir:         | 2.                  |               |      |
| Sample date: | 16-MAR-15           | Finding:      | 2.   |
| Chemical:    | TRICHLOROETHYLENE   | Report units: | UG/L |
| Dir:         | 0.5                 |               |      |
| Sample date: | 22-DEC-14           | Finding:      | 1.5  |
| Chemical:    | TETRACHLOROETHYLENE | Report units: | UG/L |
| Dir:         | 0.5                 |               |      |
| Sample date: | 22-DEC-14           | Finding:      | 55.  |
| Chemical:    | NITRATE (AS NO3)    | Report units: | MG/L |
| Dir:         | 2.                  |               |      |
| Sample date: | 22-DEC-14           | Finding:      | 2.2  |
| Chemical:    | TRICHLOROETHYLENE   | Report units: | UG/L |
| Dir:         | 0.5                 |               |      |
| Sample date: | 26-SEP-14           | Finding:      | 43.  |
| Chemical:    | NITRATE (AS NO3)    | Report units: | MG/L |
| Dir:         | 2.                  |               |      |
| Sample date: | 22-SEP-14           | Finding:      | 1.3  |
| Chemical:    | TETRACHLOROETHYLENE | Report units: | UG/L |
| Dir:         | 0.5                 |               |      |
| Sample date: | 22-SEP-14           | Finding:      | 1.9  |
| Chemical:    | TRICHLOROETHYLENE   | Report units: | UG/L |
| Dir:         | 0.5                 |               |      |

## GEOCHECK® - PHYSICAL SETTING SOURCE MAP FINDINGS

|              |                                  |               |       |
|--------------|----------------------------------|---------------|-------|
| Sample date: | 22-SEP-14                        | Finding:      | 55.   |
| Chemical:    | NITRATE (AS NO3)                 | Report units: | MG/L  |
| Dir:         | 2.                               |               |       |
| Sample date: | 23-JUN-14                        | Finding:      | 0.6   |
| Chemical:    | TRICHLOROETHYLENE                | Report units: | UG/L  |
| Dir:         | 0.5                              |               |       |
| Sample date: | 23-JUN-14                        | Finding:      | 43.   |
| Chemical:    | NITRATE (AS NO3)                 | Report units: | MG/L  |
| Dir:         | 2.                               |               |       |
| Sample date: | 17-MAR-14                        | Finding:      | 44.   |
| Chemical:    | NITRATE (AS NO3)                 | Report units: | MG/L  |
| Dir:         | 2.                               |               |       |
| Sample date: | 17-MAR-14                        | Finding:      | 0.87  |
| Chemical:    | TETRACHLOROETHYLENE              | Report units: | UG/L  |
| Dir:         | 0.5                              |               |       |
| Sample date: | 17-MAR-14                        | Finding:      | 1.9   |
| Chemical:    | TRICHLOROETHYLENE                | Report units: | UG/L  |
| Dir:         | 0.5                              |               |       |
| Sample date: | 15-JAN-14                        | Finding:      | 44.   |
| Chemical:    | NITRATE (AS NO3)                 | Report units: | MG/L  |
| Dir:         | 2.                               |               |       |
| Sample date: | 22-DEC-13                        | Finding:      | 0.655 |
| Chemical:    | RADIUM 228 COUNTING ERROR        | Report units: | PCI/L |
| Dir:         | 0.                               |               |       |
| Sample date: | 22-DEC-13                        | Finding:      | 0.166 |
| Chemical:    | RA-226 OR TOTAL RA BY 903.0 C.E. | Report units: | PCI/L |
| Dir:         | 0.                               |               |       |
| Sample date: | 22-DEC-13                        | Finding:      | 0.88  |
| Chemical:    | URANIUM MDA95                    | Report units: | PCI/L |
| Dir:         | 0.                               |               |       |
| Sample date: | 22-DEC-13                        | Finding:      | 2.1   |
| Chemical:    | GROSS ALPHA MDA95                | Report units: | PCI/L |
| Dir:         | 0.                               |               |       |
| Sample date: | 22-DEC-13                        | Finding:      | 1.2   |
| Chemical:    | URANIUM COUNTING ERROR           | Report units: | PCI/L |
| Dir:         | 0.                               |               |       |
| Sample date: | 22-DEC-13                        | Finding:      | 49.   |
| Chemical:    | NITRATE (AS NO3)                 | Report units: | MG/L  |
| Dir:         | 2.                               |               |       |
| Sample date: | 22-DEC-13                        | Finding:      | 2.2   |
| Chemical:    | TRICHLOROETHYLENE                | Report units: | UG/L  |
| Dir:         | 0.5                              |               |       |
| Sample date: | 22-DEC-13                        | Finding:      | 0.89  |
| Chemical:    | TETRACHLOROETHYLENE              | Report units: | UG/L  |
| Dir:         | 0.5                              |               |       |
| Sample date: | 22-DEC-13                        | Finding:      | 7.9   |
| Chemical:    | URANIUM (PCI/L)                  | Report units: | PCI/L |

## GEOCHECK® - PHYSICAL SETTING SOURCE MAP FINDINGS

|               |  |               |              |
|---------------|--|---------------|--------------|
| Dir:          | 1.                                       |               |              |
| Sample date:  | 22-DEC-13                                | Finding:      | 3.4          |
| Chemical:     | GROSS ALPHA COUNTING ERROR               | Report units: | PCI/L        |
| Dir:          | 0.                                       |               |              |
| Sample date:  | 22-DEC-13                                | Finding:      | 8.5e-002     |
| Chemical:     | RADIUM 228                               | Report units: | PCI/L        |
| Dir:          | 1.                                       |               |              |
| Sample date:  | 22-DEC-13                                | Finding:      | 0.418        |
| Chemical:     | RADIUM, TOTAL, MDA95-NTNC ONLY, BY 903.0 |               |              |
| Report units: | PCI/L                                    | Dir:          | 0.           |
| Sample date:  | 22-DEC-13                                | Finding:      | 0.2          |
| Chemical:     | RADIUM 228 MDA95                         | Report units: | PCI/L        |
| Dir:          | 0.                                       |               |              |
| Sample date:  | 03-SEP-13                                | Finding:      | 0.72         |
| Chemical:     | TETRACHLOROETHYLENE                      | Report units: | UG/L         |
| Dir:          | 0.5                                      |               |              |
| Sample date:  | 03-SEP-13                                | Finding:      | 1.9          |
| Chemical:     | TRICHLOROETHYLENE                        | Report units: | UG/L         |
| Dir:          | 0.5                                      |               |              |
| Sample date:  | 03-SEP-13                                | Finding:      | 37.          |
| Chemical:     | NITRATE (AS NO3)                         | Report units: | MG/L         |
| Dir:          | 2.                                       |               |              |
| Sample date:  | 10-JUN-13                                | Finding:      | 42.          |
| Chemical:     | NITRATE (AS NO3)                         | Report units: | MG/L         |
| Dir:          | 2.                                       |               |              |
| Sample date:  | 10-JUN-13                                | Finding:      | 1.7          |
| Chemical:     | TRICHLOROETHYLENE                        | Report units: | UG/L         |
| Dir:          | 0.5                                      |               |              |
| Sample date:  | 10-JUN-13                                | Finding:      | 0.62         |
| Chemical:     | TETRACHLOROETHYLENE                      | Report units: | UG/L         |
| Dir:          | 0.5                                      |               |              |
| Sample date:  | 08-APR-13                                | Finding:      | 41.          |
| Chemical:     | NITRATE (AS NO3)                         | Report units: | MG/L         |
| Dir:          | 2.                                       |               |              |
| Sample date:  | 11-MAR-13                                | Finding:      | 0.7          |
| Chemical:     | LANGELIER INDEX @ 60 C                   | Report units: | Not Reported |
| Dir:          | 0.                                       |               |              |
| Sample date:  | 11-MAR-13                                | Finding:      | 0.1          |
| Chemical:     | LANGELIER INDEX AT SOURCE TEMP.          | Report units: | Not Reported |
| Dir:          | 0.                                       |               |              |
| Sample date:  | 11-MAR-13                                | Finding:      | 0.8          |
| Chemical:     | TURBIDITY, LABORATORY                    | Report units: | NTU          |
| Dir:          | 0.1                                      |               |              |
| Sample date:  | 11-MAR-13                                | Finding:      | 11.94        |
| Chemical:     | AGGRSSIVE INDEX (CORROSIVITY)            | Report units: | Not Reported |
| Dir:          | 0.                                       |               |              |

## GEOCHECK® - PHYSICAL SETTING SOURCE MAP FINDINGS

|              |                               |               |        |
|--------------|-------------------------------|---------------|--------|
| Sample date: | 11-MAR-13                     | Finding:      | 12000. |
| Chemical:    | NITRATE + NITRITE (AS N)      | Report units: | MG/L   |
| Dir:         | 0.4                           |               |        |
| Sample date: | 11-MAR-13                     | Finding:      | 4.9    |
| Chemical:    | PERCHLORATE                   | Report units: | UG/L   |
| Dir:         | 4.                            |               |        |
| Sample date: | 11-MAR-13                     | Finding:      | 590.   |
| Chemical:    | TOTAL DISSOLVED SOLIDS        | Report units: | MG/L   |
| Dir:         | 0.                            |               |        |
| Sample date: | 11-MAR-13                     | Finding:      | 2.2    |
| Chemical:    | TRICHLOROETHYLENE             | Report units: | UG/L   |
| Dir:         | 0.5                           |               |        |
| Sample date: | 11-MAR-13                     | Finding:      | 0.13   |
| Chemical:    | FOAMING AGENTS (MBAS)         | Report units: | MG/L   |
| Dir:         | 0.                            |               |        |
| Sample date: | 11-MAR-13                     | Finding:      | 0.83   |
| Chemical:    | TETRACHLOROETHYLENE           | Report units: | UG/L   |
| Dir:         | 0.5                           |               |        |
| Sample date: | 11-MAR-13                     | Finding:      | 7.     |
| Chemical:    | VANADIUM                      | Report units: | UG/L   |
| Dir:         | 3.                            |               |        |
| Sample date: | 11-MAR-13                     | Finding:      | 120.   |
| Chemical:    | IRON                          | Report units: | UG/L   |
| Dir:         | 100.                          |               |        |
| Sample date: | 11-MAR-13                     | Finding:      | 0.33   |
| Chemical:    | FLUORIDE (F) (NATURAL-SOURCE) | Report units: | MG/L   |
| Dir:         | 0.1                           |               |        |
| Sample date: | 11-MAR-13                     | Finding:      | 110.   |
| Chemical:    | SULFATE                       | Report units: | MG/L   |
| Dir:         | 0.5                           |               |        |
| Sample date: | 11-MAR-13                     | Finding:      | 76.    |
| Chemical:    | CHLORIDE                      | Report units: | MG/L   |
| Dir:         | 0.                            |               |        |
| Sample date: | 11-MAR-13                     | Finding:      | 2.9    |
| Chemical:    | POTASSIUM                     | Report units: | MG/L   |
| Dir:         | 0.                            |               |        |
| Sample date: | 11-MAR-13                     | Finding:      | 40.    |
| Chemical:    | SODIUM                        | Report units: | MG/L   |
| Dir:         | 0.                            |               |        |
| Sample date: | 11-MAR-13                     | Finding:      | 30.    |
| Chemical:    | MAGNESIUM                     | Report units: | MG/L   |
| Dir:         | 0.                            |               |        |
| Sample date: | 11-MAR-13                     | Finding:      | 90.    |
| Chemical:    | CALCIUM                       | Report units: | MG/L   |
| Dir:         | 0.                            |               |        |
| Sample date: | 11-MAR-13                     | Finding:      | 350.   |
| Chemical:    | HARDNESS (TOTAL) AS CaCO3     | Report units: | MG/L   |

## GEOCHECK® - PHYSICAL SETTING SOURCE MAP FINDINGS

|              |   |               |              |
|--------------|---|---------------|--------------|
| Dir:         | 0.                                      |               |              |
| Sample date: | 11-MAR-13                               | Finding:      | 250.         |
| Chemical:    | BICARBONATE ALKALINITY                  | Report units: | MG/L         |
| Dir:         | 0.                                      |               |              |
| Sample date: | 11-MAR-13                               | Finding:      | 200.         |
| Chemical:    | ALKALINITY (TOTAL) AS CaCO <sub>3</sub> | Report units: | MG/L         |
| Dir:         | 0.                                      |               |              |
| Sample date: | 11-MAR-13                               | Finding:      | 7.3          |
| Chemical:    | PH, LABORATORY                          | Report units: | Not Reported |
| Dir:         | 0.                                      |               |              |
| Sample date: | 11-MAR-13                               | Finding:      | 910.         |
| Chemical:    | SPECIFIC CONDUCTANCE                    | Report units: | US           |
| Dir:         | 0.                                      |               |              |
| Sample date: | 11-MAR-13                               | Finding:      | 20.          |
| Chemical:    | SOURCE TEMPERATURE C                    | Report units: | C            |
| Dir:         | 0.                                      |               |              |
| Sample date: | 11-MAR-13                               | Finding:      | 51.          |
| Chemical:    | NITRATE (AS NO <sub>3</sub> )           | Report units: | MG/L         |
| Dir:         | 2.                                      |               |              |
| Sample date: | 28-JAN-13                               | Finding:      | 43.          |
| Chemical:    | NITRATE (AS NO <sub>3</sub> )           | Report units: | MG/L         |
| Dir:         | 2.                                      |               |              |
| Sample date: | 26-DEC-12                               | Finding:      | 2.           |
| Chemical:    | TRICHLOROETHYLENE                       | Report units: | UG/L         |
| Dir:         | 0.5                                     |               |              |
| Sample date: | 26-DEC-12                               | Finding:      | 0.62         |
| Chemical:    | TETRACHLOROETHYLENE                     | Report units: | UG/L         |
| Dir:         | 0.5                                     |               |              |
| Sample date: | 26-DEC-12                               | Finding:      | 44.          |
| Chemical:    | NITRATE (AS NO <sub>3</sub> )           | Report units: | MG/L         |
| Dir:         | 2.                                      |               |              |
| Sample date: | 24-SEP-12                               | Finding:      | 0.77         |
| Chemical:    | TETRACHLOROETHYLENE                     | Report units: | UG/L         |
| Dir:         | 0.5                                     |               |              |
| Sample date: | 24-SEP-12                               | Finding:      | 46.          |
| Chemical:    | NITRATE (AS NO <sub>3</sub> )           | Report units: | MG/L         |
| Dir:         | 2.                                      |               |              |
| Sample date: | 24-SEP-12                               | Finding:      | 2.2          |
| Chemical:    | TRICHLOROETHYLENE                       | Report units: | UG/L         |
| Dir:         | 0.5                                     |               |              |
| Sample date: | 27-AUG-12                               | Finding:      | 4.7          |
| Chemical:    | PERCHLORATE                             | Report units: | UG/L         |
| Dir:         | 4.                                      |               |              |
| Sample date: | 30-JUN-12                               | Finding:      | 0.8          |
| Chemical:    | TETRACHLOROETHYLENE                     | Report units: | UG/L         |
| Dir:         | 0.5                                     |               |              |

## GEOCHECK® - PHYSICAL SETTING SOURCE MAP FINDINGS

|              |                     |               |      |
|--------------|---------------------|---------------|------|
| Sample date: | 30-JUN-12           | Finding:      | 1.9  |
| Chemical:    | TRICHLOROETHYLENE   | Report units: | UG/L |
| Dir:         | 0.5                 |               |      |
| Sample date: | 26-MAR-12           | Finding:      | 1.7  |
| Chemical:    | TRICHLOROETHYLENE   | Report units: | UG/L |
| Dir:         | 0.5                 |               |      |
| Sample date: | 26-MAR-12           | Finding:      | 0.56 |
| Chemical:    | TETRACHLOROETHYLENE | Report units: | UG/L |
| Dir:         | 0.5                 |               |      |
| Sample date: | 26-MAR-12           | Finding:      | 41.  |
| Chemical:    | NITRATE (AS NO3)    | Report units: | MG/L |
| Dir:         | 2.                  |               |      |

**B10  
East  
1/4 - 1/2 Mile  
Lower**

**CA WELLS 446**

|              |                          |               |                              |
|--------------|--------------------------|---------------|------------------------------|
| Seq:         | 446                      | Prim sta c:   | 01N/12W-06M01 S              |
| Frds no:     | 1910166004               | County:       | 19                           |
| District:    | 07                       | User id:      | 4TH                          |
| System no:   | 1910166                  | Water type:   | G                            |
| Source nam:  | WELL 03                  | Station ty:   | WELL/AMBNT/MUN/INTAKE/SUPPLY |
| Latitude:    | 341200.0                 | Longitude:    | 1181100.0                    |
| Precision:   | 8                        | Status:       | AR                           |
| Comment 1:   | Not Reported             | Comment 2:    | Not Reported                 |
| Comment 3:   | Not Reported             | Comment 4:    | Not Reported                 |
| Comment 5:   | Not Reported             | Comment 6:    | Not Reported                 |
| Comment 7:   | Not Reported             |               |                              |
| System no:   | 1910166                  | System nam:   | VALLEY WATER CO.             |
| Hqname:      | Not Reported             | Address:      | 4524 HAMPTON RD,BOX 706      |
| City:        | LA CANADA FLINTRIGE      | State:        | CA                           |
| Zip:         | 91011                    | Zip ext:      | Not Reported                 |
| Pop serv:    | 13000                    | Connection:   | 3505                         |
| Area serve:  | Not Reported             |               |                              |
| Sample date: | 12-MAR-18                | Finding:      | 630.                         |
| Chemical:    | TOTAL DISSOLVED SOLIDS   | Report units: | MG/L                         |
| Dir:         | 0.                       |               |                              |
| Sample date: | 12-MAR-18                | Finding:      | 130.                         |
| Chemical:    | SULFATE                  | Report units: | MG/L                         |
| Dir:         | 0.5                      |               |                              |
| Sample date: | 12-MAR-18                | Finding:      | 94.                          |
| Chemical:    | CHLORIDE                 | Report units: | MG/L                         |
| Dir:         | 0.                       |               |                              |
| Sample date: | 12-MAR-18                | Finding:      | 9.2                          |
| Chemical:    | NITRATE (AS N)           | Report units: | MG/L                         |
| Dir:         | 0.4                      |               |                              |
| Sample date: | 12-MAR-18                | Finding:      | 9.2                          |
| Chemical:    | NITRATE + NITRITE (AS N) | Report units: | MG/L                         |
| Dir:         | 0.4                      |               |                              |
| Sample date: | 02-AUG-17                | Finding:      | 8.4                          |



## GEOCHECK® - PHYSICAL SETTING SOURCE MAP FINDINGS

|                                   |  |                           |                       |
|-----------------------------------|--|---------------------------|-----------------------|
| Chemical:<br>Dir:                 | NITRATE (AS N)<br>0.4                              | Report units:             | MG/L                  |
| Sample date:<br>Chemical:<br>Dir: | 13-JUL-17<br>AGGRSSIVE INDEX (CORROSIVITY)<br>0.   | Finding:<br>Report units: | 11.9<br>Not Reported  |
| Sample date:<br>Chemical:<br>Dir: | 13-JUL-17<br>TOTAL TRIHALOMETHANES<br>0.           | Finding:<br>Report units: | 12.<br>UG/L           |
| Sample date:<br>Chemical:<br>Dir: | 13-JUL-17<br>TURBIDITY, LABORATORY<br>0.1          | Finding:<br>Report units: | 2.6<br>NTU            |
| Sample date:<br>Chemical:<br>Dir: | 13-JUL-17<br>MERCURY<br>1.                         | Finding:<br>Report units: | 1.4<br>UG/L           |
| Sample date:<br>Chemical:<br>Dir: | 13-JUL-17<br>LANGELIER INDEX AT SOURCE TEMP.<br>0. | Finding:<br>Report units: | 0.125<br>Not Reported |
| Sample date:<br>Chemical:<br>Dir: | 13-JUL-17<br>LANGELIER INDEX @ 60 C<br>0.          | Finding:<br>Report units: | 0.571<br>Not Reported |
| Sample date:<br>Chemical:<br>Dir: | 13-JUL-17<br>TOTAL DISSOLVED SOLIDS<br>0.          | Finding:<br>Report units: | 450.<br>MG/L          |
| Sample date:<br>Chemical:<br>Dir: | 13-JUL-17<br>CHLOROFORM (THM)<br>1.                | Finding:<br>Report units: | 4.4<br>UG/L           |
| Sample date:<br>Chemical:<br>Dir: | 13-JUL-17<br>DIBROMOCHLOROMETHANE (THM)<br>1.      | Finding:<br>Report units: | 2.7<br>UG/L           |
| Sample date:<br>Chemical:<br>Dir: | 13-JUL-17<br>BROMODICHLOROMETHANE (THM)<br>1.      | Finding:<br>Report units: | 3.8<br>UG/L           |
| Sample date:<br>Chemical:<br>Dir: | 13-JUL-17<br>IRON<br>100.                          | Finding:<br>Report units: | 420.<br>UG/L          |
| Sample date:<br>Chemical:<br>Dir: | 13-JUL-17<br>CHROMIUM, HEXAVALENT<br>1.            | Finding:<br>Report units: | 1.4<br>UG/L           |
| Sample date:<br>Chemical:<br>Dir: | 13-JUL-17<br>FLUORIDE (F) (NATURAL-SOURCE)<br>0.1  | Finding:<br>Report units: | 0.37<br>MG/L          |
| Sample date:<br>Chemical:<br>Dir: | 13-JUL-17<br>SULFATE<br>0.5                        | Finding:<br>Report units: | 81.<br>MG/L           |
| Sample date:<br>Chemical:<br>Dir: | 13-JUL-17<br>CHLORIDE<br>0.                        | Finding:<br>Report units: | 58.<br>MG/L           |

## GEOCHECK® - PHYSICAL SETTING SOURCE MAP FINDINGS

|              |   |               |              |
|--------------|---|---------------|--------------|
| Sample date: | 13-JUL-17                               | Finding:      | 2.4          |
| Chemical:    | POTASSIUM                               | Report units: | MG/L         |
| Dir:         | 0.                                      |               |              |
| Sample date: | 13-JUL-17                               | Finding:      | 35.          |
| Chemical:    | SODIUM                                  | Report units: | MG/L         |
| Dir:         | 0.                                      |               |              |
| Sample date: | 13-JUL-17                               | Finding:      | 22.5         |
| Chemical:    | MAGNESIUM                               | Report units: | MG/L         |
| Dir:         | 0.                                      |               |              |
| Sample date: | 13-JUL-17                               | Finding:      | 67.2         |
| Chemical:    | CALCIUM                                 | Report units: | MG/L         |
| Dir:         | 0.                                      |               |              |
| Sample date: | 13-JUL-17                               | Finding:      | 261.         |
| Chemical:    | HARDNESS (TOTAL) AS CaCO <sub>3</sub>   | Report units: | MG/L         |
| Dir:         | 0.                                      |               |              |
| Sample date: | 13-JUL-17                               | Finding:      | 7.           |
| Chemical:    | NITRATE (AS N)                          | Report units: | MG/L         |
| Dir:         | 0.4                                     |               |              |
| Sample date: | 13-JUL-17                               | Finding:      | 200.         |
| Chemical:    | BICARBONATE ALKALINITY                  | Report units: | MG/L         |
| Dir:         | 0.                                      |               |              |
| Sample date: | 13-JUL-17                               | Finding:      | 160.         |
| Chemical:    | ALKALINITY (TOTAL) AS CaCO <sub>3</sub> | Report units: | MG/L         |
| Dir:         | 0.                                      |               |              |
| Sample date: | 13-JUL-17                               | Finding:      | 7.48         |
| Chemical:    | PH, LABORATORY                          | Report units: | Not Reported |
| Dir:         | 0.                                      |               |              |
| Sample date: | 13-JUL-17                               | Finding:      | 710.         |
| Chemical:    | SPECIFIC CONDUCTANCE                    | Report units: | US           |
| Dir:         | 0.                                      |               |              |
| Sample date: | 13-JUL-17                               | Finding:      | 25.          |
| Chemical:    | SOURCE TEMPERATURE C                    | Report units: | C            |
| Dir:         | 0.                                      |               |              |
| Sample date: | 02-JUN-17                               | Finding:      | 0.51         |
| Chemical:    | TETRACHLOROETHYLENE                     | Report units: | UG/L         |
| Dir:         | 0.5                                     |               |              |
| Sample date: | 02-JUN-17                               | Finding:      | 8.6          |
| Chemical:    | NITRATE (AS N)                          | Report units: | MG/L         |
| Dir:         | 0.4                                     |               |              |
| Sample date: | 17-MAY-17                               | Finding:      | 11.          |
| Chemical:    | NITRATE (AS N)                          | Report units: | MG/L         |
| Dir:         | 0.4                                     |               |              |
| Sample date: | 17-MAY-17                               | Finding:      | 0.69         |
| Chemical:    | TRICHLOROETHYLENE                       | Report units: | UG/L         |
| Dir:         | 0.5                                     |               |              |
| Sample date: | 17-MAY-17                               | Finding:      | 1.2          |
| Chemical:    | TETRACHLOROETHYLENE                     | Report units: | UG/L         |

## GEOCHECK® - PHYSICAL SETTING SOURCE MAP FINDINGS

|              |                       |               |      |
|--------------|-----------------------|---------------|------|
| Dir:         | 0.5                   |               |      |
| Sample date: | 08-NOV-16             | Finding:      | 4.2  |
| Chemical:    | PERCHLORATE           | Report units: | UG/L |
| Dir:         | 4.                    |               |      |
| Sample date: | 03-AUG-16             | Finding:      | 11.  |
| Chemical:    | NITRATE (AS N)        | Report units: | MG/L |
| Dir:         | 0.4                   |               |      |
| Sample date: | 03-AUG-16             | Finding:      | 1.4  |
| Chemical:    | TETRACHLOROETHYLENE   | Report units: | UG/L |
| Dir:         | 0.5                   |               |      |
| Sample date: | 03-AUG-16             | Finding:      | 0.8  |
| Chemical:    | TRICHLOROETHYLENE     | Report units: | UG/L |
| Dir:         | 0.5                   |               |      |
| Sample date: | 01-JUL-16             | Finding:      | 13.  |
| Chemical:    | NITRATE (AS N)        | Report units: | MG/L |
| Dir:         | 0.4                   |               |      |
| Sample date: | 01-JUL-16             | Finding:      | 4.1  |
| Chemical:    | PERCHLORATE           | Report units: | UG/L |
| Dir:         | 4.                    |               |      |
| Sample date: | 01-JUL-16             | Finding:      | 1.6  |
| Chemical:    | TETRACHLOROETHYLENE   | Report units: | UG/L |
| Dir:         | 0.5                   |               |      |
| Sample date: | 01-JUL-16             | Finding:      | 0.92 |
| Chemical:    | TRICHLOROETHYLENE     | Report units: | UG/L |
| Dir:         | 0.5                   |               |      |
| Sample date: | 01-JUN-16             | Finding:      | 11.  |
| Chemical:    | NITRATE (AS N)        | Report units: | MG/L |
| Dir:         | 0.4                   |               |      |
| Sample date: | 01-JUN-16             | Finding:      | 1.   |
| Chemical:    | TETRACHLOROETHYLENE   | Report units: | UG/L |
| Dir:         | 0.5                   |               |      |
| Sample date: | 01-JUN-16             | Finding:      | 0.84 |
| Chemical:    | TRICHLOROETHYLENE     | Report units: | UG/L |
| Dir:         | 0.5                   |               |      |
| Sample date: | 13-MAY-16             | Finding:      | 0.86 |
| Chemical:    | TRICHLOROETHYLENE     | Report units: | UG/L |
| Dir:         | 0.5                   |               |      |
| Sample date: | 13-MAY-16             | Finding:      | 1.1  |
| Chemical:    | TETRACHLOROETHYLENE   | Report units: | UG/L |
| Dir:         | 0.5                   |               |      |
| Sample date: | 13-MAY-16             | Finding:      | 13.  |
| Chemical:    | NITRATE (AS N)        | Report units: | MG/L |
| Dir:         | 0.4                   |               |      |
| Sample date: | 13-MAY-16             | Finding:      | 2.6  |
| Chemical:    | TOTAL TRIHALOMETHANES | Report units: | UG/L |
| Dir:         | 0.                    |               |      |

## GEOCHECK® - PHYSICAL SETTING SOURCE MAP FINDINGS

|              |                        |               |      |
|--------------|------------------------|---------------|------|
| Sample date: | 02-SEP-15              | Finding:      | 57.  |
| Chemical:    | NITRATE (AS NO3)       | Report units: | MG/L |
| Dir:         | 2.                     |               |      |
| Sample date: | 02-SEP-15              | Finding:      | 4.4  |
| Chemical:    | PERCHLORATE            | Report units: | UG/L |
| Dir:         | 4.                     |               |      |
| Sample date: | 04-AUG-15              | Finding:      | 1.   |
| Chemical:    | TETRACHLOROETHYLENE    | Report units: | UG/L |
| Dir:         | 0.5                    |               |      |
| Sample date: | 04-AUG-15              | Finding:      | 57.  |
| Chemical:    | NITRATE (AS NO3)       | Report units: | MG/L |
| Dir:         | 2.                     |               |      |
| Sample date: | 04-AUG-15              | Finding:      | 0.91 |
| Chemical:    | TRICHLOROETHYLENE      | Report units: | UG/L |
| Dir:         | 0.5                    |               |      |
| Sample date: | 01-JUL-15              | Finding:      | 0.86 |
| Chemical:    | TETRACHLOROETHYLENE    | Report units: | UG/L |
| Dir:         | 0.5                    |               |      |
| Sample date: | 01-JUL-15              | Finding:      | 57.  |
| Chemical:    | NITRATE (AS NO3)       | Report units: | MG/L |
| Dir:         | 2.                     |               |      |
| Sample date: | 01-JUL-15              | Finding:      | 4.3  |
| Chemical:    | PERCHLORATE            | Report units: | UG/L |
| Dir:         | 4.                     |               |      |
| Sample date: | 01-JUL-15              | Finding:      | 0.95 |
| Chemical:    | TRICHLOROETHYLENE      | Report units: | UG/L |
| Dir:         | 0.5                    |               |      |
| Sample date: | 01-JUN-15              | Finding:      | 0.98 |
| Chemical:    | TRICHLOROETHYLENE      | Report units: | UG/L |
| Dir:         | 0.5                    |               |      |
| Sample date: | 01-JUN-15              | Finding:      | 57.  |
| Chemical:    | NITRATE (AS NO3)       | Report units: | MG/L |
| Dir:         | 2.                     |               |      |
| Sample date: | 01-JUN-15              | Finding:      | 4.8  |
| Chemical:    | PERCHLORATE            | Report units: | UG/L |
| Dir:         | 4.                     |               |      |
| Sample date: | 01-JUN-15              | Finding:      | 0.95 |
| Chemical:    | TETRACHLOROETHYLENE    | Report units: | UG/L |
| Dir:         | 0.5                    |               |      |
| Sample date: | 07-MAY-15              | Finding:      | 99.  |
| Chemical:    | CHLORIDE               | Report units: | MG/L |
| Dir:         | 0.                     |               |      |
| Sample date: | 07-MAY-15              | Finding:      | 670. |
| Chemical:    | TOTAL DISSOLVED SOLIDS | Report units: | MG/L |
| Dir:         | 0.                     |               |      |
| Sample date: | 07-MAY-15              | Finding:      | 160. |
| Chemical:    | SULFATE                | Report units: | MG/L |

## GEOCHECK® - PHYSICAL SETTING SOURCE MAP FINDINGS

|              |                               |               |              |
|--------------|-------------------------------|---------------|--------------|
| Dir:         | 0.5                           |               |              |
| Sample date: | 03-SEP-14                     | Finding:      | 4.7          |
| Chemical:    | PERCHLORATE                   | Report units: | UG/L         |
| Dir:         | 4.                            |               |              |
| Sample date: | 05-AUG-14                     | Finding:      | 56.          |
| Chemical:    | NITRATE (AS NO3)              | Report units: | MG/L         |
| Dir:         | 2.                            |               |              |
| Sample date: | 05-AUG-14                     | Finding:      | 0.98         |
| Chemical:    | TRICHLOROETHYLENE             | Report units: | UG/L         |
| Dir:         | 0.5                           |               |              |
| Sample date: | 05-AUG-14                     | Finding:      | 1.1          |
| Chemical:    | TETRACHLOROETHYLENE           | Report units: | UG/L         |
| Dir:         | 0.5                           |               |              |
| Sample date: | 05-AUG-14                     | Finding:      | 170.         |
| Chemical:    | IRON                          | Report units: | UG/L         |
| Dir:         | 100.                          |               |              |
| Sample date: | 02-JUL-14                     | Finding:      | 40.2         |
| Chemical:    | MAGNESIUM                     | Report units: | MG/L         |
| Dir:         | 0.                            |               |              |
| Sample date: | 02-JUL-14                     | Finding:      | 1.6e-002     |
| Chemical:    | GROSS ALPHA MDA95             | Report units: | PCI/L        |
| Dir:         | 0.                            |               |              |
| Sample date: | 02-JUL-14                     | Finding:      | 11.8         |
| Chemical:    | AGGRSSIVE INDEX (CORROSIVITY) | Report units: | Not Reported |
| Dir:         | 0.                            |               |              |
| Sample date: | 02-JUL-14                     | Finding:      | 0.78         |
| Chemical:    | TURBIDITY, LABORATORY         | Report units: | NTU          |
| Dir:         | 0.1                           |               |              |
| Sample date: | 02-JUL-14                     | Finding:      | 54.          |
| Chemical:    | NITRATE (AS NO3)              | Report units: | MG/L         |
| Dir:         | 2.                            |               |              |
| Sample date: | 02-JUL-14                     | Finding:      | 0.403        |
| Chemical:    | LANGELIER INDEX @ 60 C        | Report units: | Not Reported |
| Dir:         | 0.                            |               |              |
| Sample date: | 02-JUL-14                     | Finding:      | 720.         |
| Chemical:    | TOTAL DISSOLVED SOLIDS        | Report units: | MG/L         |
| Dir:         | 0.                            |               |              |
| Sample date: | 02-JUL-14                     | Finding:      | 4.8          |
| Chemical:    | PERCHLORATE                   | Report units: | UG/L         |
| Dir:         | 4.                            |               |              |
| Sample date: | 02-JUL-14                     | Finding:      | 6.3e-002     |
| Chemical:    | RADIUM 228                    | Report units: | PCI/L        |
| Dir:         | 1.                            |               |              |
| Sample date: | 02-JUL-14                     | Finding:      | 0.53         |
| Chemical:    | RADIUM 228 COUNTING ERROR     | Report units: | PCI/L        |
| Dir:         | 0.                            |               |              |

## GEOCHECK® - PHYSICAL SETTING SOURCE MAP FINDINGS

|               |  |               |              |
|---------------|--|---------------|--------------|
| Sample date:  | 02-JUL-14                                | Finding:      | 0.253        |
| Chemical:     | RADIUM 228 MDA95                         | Report units: | PCI/L        |
| Dir:          | 0.                                       |               |              |
| Sample date:  | 02-JUL-14                                | Finding:      | 0.108        |
| Chemical:     | RA-226 OR TOTAL RA BY 903.0 C.E.         | Report units: | PCI/L        |
| Dir:          | 0.                                       |               |              |
| Sample date:  | 02-JUL-14                                | Finding:      | 0.418        |
| Chemical:     | RADIUM, TOTAL, MDA95-NTNC ONLY, BY 903.0 | Dir:          | 0.           |
| Report units: | PCI/L                                    |               |              |
| Sample date:  | 02-JUL-14                                | Finding:      | 20.8         |
| Chemical:     | SOURCE TEMPERATURE C                     | Report units: | C            |
| Dir:          | 0.                                       |               |              |
| Sample date:  | 02-JUL-14                                | Finding:      | 3.           |
| Chemical:     | COLOR                                    | Report units: | UNITS        |
| Dir:          | 0.                                       |               |              |
| Sample date:  | 02-JUL-14                                | Finding:      | 1100.        |
| Chemical:     | SPECIFIC CONDUCTANCE                     | Report units: | US           |
| Dir:          | 0.                                       |               |              |
| Sample date:  | 02-JUL-14                                | Finding:      | 6.94         |
| Chemical:     | PH, FIELD                                | Report units: | Not Reported |
| Dir:          | 0.                                       |               |              |
| Sample date:  | 02-JUL-14                                | Finding:      | 240.         |
| Chemical:     | ALKALINITY (TOTAL) AS CaCO3              | Report units: | MG/L         |
| Dir:          | 0.                                       |               |              |
| Sample date:  | 02-JUL-14                                | Finding:      | 300.         |
| Chemical:     | BICARBONATE ALKALINITY                   | Report units: | MG/L         |
| Dir:          | 0.                                       |               |              |
| Sample date:  | 02-JUL-14                                | Finding:      | 464.         |
| Chemical:     | HARDNESS (TOTAL) AS CaCO3                | Report units: | MG/L         |
| Dir:          | 0.                                       |               |              |
| Sample date:  | 02-JUL-14                                | Finding:      | 120.         |
| Chemical:     | CALCIUM                                  | Report units: | MG/L         |
| Dir:          | 0.                                       |               |              |
| Sample date:  | 02-JUL-14                                | Finding:      | 46.          |
| Chemical:     | SODIUM                                   | Report units: | MG/L         |
| Dir:          | 0.                                       |               |              |
| Sample date:  | 02-JUL-14                                | Finding:      | 3.3          |
| Chemical:     | POTASSIUM                                | Report units: | MG/L         |
| Dir:          | 0.                                       |               |              |
| Sample date:  | 02-JUL-14                                | Finding:      | 95.          |
| Chemical:     | CHLORIDE                                 | Report units: | MG/L         |
| Dir:          | 0.                                       |               |              |
| Sample date:  | 02-JUL-14                                | Finding:      | 150.         |
| Chemical:     | SULFATE                                  | Report units: | MG/L         |
| Dir:          | 0.5                                      |               |              |
| Sample date:  | 02-JUL-14                                | Finding:      | 0.21         |
| Chemical:     | FLUORIDE (F) (NATURAL-SOURCE)            | Report units: | MG/L         |

## GEOCHECK® - PHYSICAL SETTING SOURCE MAP FINDINGS

|              |                            |               |       |
|--------------|----------------------------|---------------|-------|
| Dir:         | 0.1                        |               |       |
| Sample date: | 02-JUL-14                  | Finding:      | 180.  |
| Chemical:    | BARIUM                     | Report units: | UG/L  |
| Dir:         | 100.                       |               |       |
| Sample date: | 02-JUL-14                  | Finding:      | 370.  |
| Chemical:    | IRON                       | Report units: | UG/L  |
| Dir:         | 100.                       |               |       |
| Sample date: | 02-JUL-14                  | Finding:      | 4.36  |
| Chemical:    | GROSS ALPHA                | Report units: | PCI/L |
| Dir:         | 3.                         |               |       |
| Sample date: | 02-JUL-14                  | Finding:      | 0.337 |
| Chemical:    | GROSS ALPHA COUNTING ERROR | Report units: | PCI/L |
| Dir:         | 0.                         |               |       |
| Sample date: | 02-JUL-14                  | Finding:      | 7.    |
| Chemical:    | URANIUM (PCI/L)            | Report units: | PCI/L |
| Dir:         | 1.                         |               |       |
| Sample date: | 02-JUL-14                  | Finding:      | 1.5   |
| Chemical:    | TETRACHLOROETHYLENE        | Report units: | UG/L  |
| Dir:         | 0.5                        |               |       |
| Sample date: | 02-JUL-14                  | Finding:      | 1.    |
| Chemical:    | TRICHLOROETHYLENE          | Report units: | UG/L  |
| Dir:         | 0.5                        |               |       |
| Sample date: | 04-JUN-14                  | Finding:      | 4.7   |
| Chemical:    | PERCHLORATE                | Report units: | UG/L  |
| Dir:         | 4.                         |               |       |
| Sample date: | 04-JUN-14                  | Finding:      | 1.4   |
| Chemical:    | TETRACHLOROETHYLENE        | Report units: | UG/L  |
| Dir:         | 0.5                        |               |       |
| Sample date: | 04-JUN-14                  | Finding:      | 56.   |
| Chemical:    | NITRATE (AS NO3)           | Report units: | MG/L  |
| Dir:         | 2.                         |               |       |
| Sample date: | 04-JUN-14                  | Finding:      | 1.    |
| Chemical:    | TRICHLOROETHYLENE          | Report units: | UG/L  |
| Dir:         | 0.5                        |               |       |
| Sample date: | 07-MAY-14                  | Finding:      | 1.1   |
| Chemical:    | TRICHLOROETHYLENE          | Report units: | UG/L  |
| Dir:         | 0.5                        |               |       |
| Sample date: | 07-MAY-14                  | Finding:      | 4.5   |
| Chemical:    | PERCHLORATE                | Report units: | UG/L  |
| Dir:         | 4.                         |               |       |
| Sample date: | 07-MAY-14                  | Finding:      | 1.8   |
| Chemical:    | TETRACHLOROETHYLENE        | Report units: | UG/L  |
| Dir:         | 0.5                        |               |       |
| Sample date: | 03-SEP-13                  | Finding:      | 4.1   |
| Chemical:    | PERCHLORATE                | Report units: | UG/L  |
| Dir:         | 4.                         |               |       |

## GEOCHECK® - PHYSICAL SETTING SOURCE MAP FINDINGS

|              |                      |               |      |
|--------------|----------------------|---------------|------|
| Sample date: | 06-AUG-13            | Finding:      | 56.  |
| Chemical:    | NITRATE (AS NO3)     | Report units: | MG/L |
| Dir:         | 2.                   |               |      |
| Sample date: | 06-AUG-13            | Finding:      | 1.1  |
| Chemical:    | TRICHLOROETHYLENE    | Report units: | UG/L |
| Dir:         | 0.5                  |               |      |
| Sample date: | 06-AUG-13            | Finding:      | 1.2  |
| Chemical:    | TETRACHLOROETHYLENE  | Report units: | UG/L |
| Dir:         | 0.5                  |               |      |
| Sample date: | 06-AUG-13            | Finding:      | 1.2  |
| Chemical:    | CHROMIUM, HEXAVALENT | Report units: | UG/L |
| Dir:         | 1.                   |               |      |
| Sample date: | 02-JUL-13            | Finding:      | 4.9  |
| Chemical:    | PERCHLORATE          | Report units: | UG/L |
| Dir:         | 4.                   |               |      |
| Sample date: | 02-JUL-13            | Finding:      | 58.  |
| Chemical:    | NITRATE (AS NO3)     | Report units: | MG/L |
| Dir:         | 2.                   |               |      |
| Sample date: | 02-JUL-13            | Finding:      | 1.2  |
| Chemical:    | TRICHLOROETHYLENE    | Report units: | UG/L |
| Dir:         | 0.5                  |               |      |
| Sample date: | 02-JUL-13            | Finding:      | 1.6  |
| Chemical:    | TETRACHLOROETHYLENE  | Report units: | UG/L |
| Dir:         | 0.5                  |               |      |
| Sample date: | 10-JUN-13            | Finding:      | 4.2  |
| Chemical:    | PERCHLORATE          | Report units: | UG/L |
| Dir:         | 4.                   |               |      |
| Sample date: | 10-JUN-13            | Finding:      | 1.2  |
| Chemical:    | TETRACHLOROETHYLENE  | Report units: | UG/L |
| Dir:         | 0.5                  |               |      |
| Sample date: | 10-JUN-13            | Finding:      | 58.  |
| Chemical:    | NITRATE (AS NO3)     | Report units: | MG/L |
| Dir:         | 2.                   |               |      |
| Sample date: | 10-JUN-13            | Finding:      | 1.1  |
| Chemical:    | TRICHLOROETHYLENE    | Report units: | UG/L |
| Dir:         | 0.5                  |               |      |
| Sample date: | 07-MAY-13            | Finding:      | 1.1  |
| Chemical:    | TRICHLOROETHYLENE    | Report units: | UG/L |
| Dir:         | 0.5                  |               |      |
| Sample date: | 07-MAY-13            | Finding:      | 1.5  |
| Chemical:    | TETRACHLOROETHYLENE  | Report units: | UG/L |
| Dir:         | 0.5                  |               |      |
| Sample date: | 07-MAY-13            | Finding:      | 56.  |
| Chemical:    | NITRATE (AS NO3)     | Report units: | MG/L |
| Dir:         | 2.                   |               |      |
| Sample date: | 05-SEP-12            | Finding:      | 63.  |
| Chemical:    | NITRATE (AS NO3)     | Report units: | MG/L |



## GEOCHECK® - PHYSICAL SETTING SOURCE MAP FINDINGS

|              |                          |               |        |
|--------------|--------------------------|---------------|--------|
| Dir:         | 2.                       |               |        |
| Sample date: | 05-SEP-12                | Finding:      | 14000. |
| Chemical:    | NITRATE + NITRITE (AS N) | Report units: | MG/L   |
| Dir:         | 0.4                      |               |        |
| Sample date: | 02-AUG-12                | Finding:      | 61.    |
| Chemical:    | NITRATE (AS NO3)         | Report units: | MG/L   |
| Dir:         | 2.                       |               |        |
| Sample date: | 02-AUG-12                | Finding:      | 1.     |
| Chemical:    | TRICHLOROETHYLENE        | Report units: | UG/L   |
| Dir:         | 0.5                      |               |        |
| Sample date: | 02-AUG-12                | Finding:      | 1.5    |
| Chemical:    | TETRACHLOROETHYLENE      | Report units: | UG/L   |
| Dir:         | 0.5                      |               |        |
| Sample date: | 02-AUG-12                | Finding:      | 4.6    |
| Chemical:    | PERCHLORATE              | Report units: | UG/L   |
| Dir:         | 4.                       |               |        |
| Sample date: | 05-JUL-12                | Finding:      | 4.6    |
| Chemical:    | PERCHLORATE              | Report units: | UG/L   |
| Dir:         | 4.                       |               |        |
| Sample date: | 05-JUL-12                | Finding:      | 62.    |
| Chemical:    | NITRATE (AS NO3)         | Report units: | MG/L   |
| Dir:         | 2.                       |               |        |
| Sample date: | 05-JUL-12                | Finding:      | 0.86   |
| Chemical:    | TRICHLOROETHYLENE        | Report units: | UG/L   |
| Dir:         | 0.5                      |               |        |
| Sample date: | 05-JUL-12                | Finding:      | 1.6    |
| Chemical:    | TETRACHLOROETHYLENE      | Report units: | UG/L   |
| Dir:         | 0.5                      |               |        |
| Sample date: | 07-JUN-12                | Finding:      | 4.7    |
| Chemical:    | PERCHLORATE              | Report units: | UG/L   |
| Dir:         | 4.                       |               |        |
| Sample date: | 07-JUN-12                | Finding:      | 2.2    |
| Chemical:    | TETRACHLOROETHYLENE      | Report units: | UG/L   |
| Dir:         | 0.5                      |               |        |
| Sample date: | 07-JUN-12                | Finding:      | 62.    |
| Chemical:    | NITRATE (AS NO3)         | Report units: | MG/L   |
| Dir:         | 2.                       |               |        |
| Sample date: | 07-JUN-12                | Finding:      | 0.89   |
| Chemical:    | TRICHLOROETHYLENE        | Report units: | UG/L   |
| Dir:         | 0.5                      |               |        |
| Sample date: | 23-MAY-12                | Finding:      | 1.9    |
| Chemical:    | TETRACHLOROETHYLENE      | Report units: | UG/L   |
| Dir:         | 0.5                      |               |        |
| Sample date: | 23-MAY-12                | Finding:      | 4.7    |
| Chemical:    | PERCHLORATE              | Report units: | UG/L   |
| Dir:         | 4.                       |               |        |

## GEOCHECK® - PHYSICAL SETTING SOURCE MAP FINDINGS

|              |                   |               |      |
|--------------|-------------------|---------------|------|
| Sample date: | 23-MAY-12         | Finding:      | 67.  |
| Chemical:    | NITRATE (AS NO3)  | Report units: | MG/L |
| Dir:         | 2.                |               |      |
|              |                   |               |      |
| Sample date: | 23-MAY-12         | Finding:      | 0.99 |
| Chemical:    | TRICHLOROETHYLENE | Report units: | UG/L |
| Dir:         | 0.5               |               |      |

**B11  
East  
1/4 - 1/2 Mile  
Lower**

**CA WELLS    22931**

|              |   |               |                         |
|--------------|---|---------------|-------------------------|
| Seq:         | 22931                                   | Prim sta c:   | G19/166-VOASEF1         |
| Frds no:     | 1910166008                              | County:       | 19                      |
| District:    | 07                                      | User id:      | 4TH                     |
| System no:   | 1910166                                 | Water type:   | G                       |
| Source nam:  | WELLS 1,2,3 & 4 AIR STRIPPING TOWER EFF |               |                         |
| Station ty:  | WELLS/AMBNT/MUN/INTAKE                  | Latitude:     | 341200.0                |
| Longitude:   | 1181100.0                               | Precision:    | 3                       |
| Status:      | CT                                      | Comment 1:    | Not Reported            |
| Comment 2:   | Not Reported                            | Comment 3:    | Not Reported            |
| Comment 4:   | Not Reported                            | Comment 5:    | Not Reported            |
| Comment 6:   | Not Reported                            | Comment 7:    | Not Reported            |
|              |   |               |                         |
| System no:   | 1910166                                 | System nam:   | VALLEY WATER CO.        |
| Hqname:      | Not Reported                            | Address:      | 4524 HAMPTON RD,BOX 706 |
| City:        | LA CANADA FLINTRIGE                     | State:        | CA                      |
| Zip:         | 91011                                   | Zip ext:      | Not Reported            |
| Pop serv:    | 13000                                   | Connection:   | 3505                    |
| Area serve:  | Not Reported                            |               |                         |
|              |   |               |                         |
| Sample date: | 26-MAR-18                               | Finding:      | 1.8                     |
| Chemical:    | DIBROMOCHLOROMETHANE (THM)              | Report units: | UG/L                    |
| Dir:         | 1.                                      |               |                         |
|              |   |               |                         |
| Sample date: | 26-MAR-18                               | Finding:      | 1.8                     |
| Chemical:    | BROMOFORM (THM)                         | Report units: | UG/L                    |
| Dir:         | 1.                                      |               |                         |
|              |   |               |                         |
| Sample date: | 26-MAR-18                               | Finding:      | 4.2                     |
| Chemical:    | TOTAL TRIHALOMETHANES                   | Report units: | UG/L                    |
| Dir:         | 0.                                      |               |                         |
|              |   |               |                         |
| Sample date: | 19-MAR-18                               | Finding:      | 2.7                     |
| Chemical:    | DIBROMOCHLOROMETHANE (THM)              | Report units: | UG/L                    |
| Dir:         | 1.                                      |               |                         |
|              |   |               |                         |
| Sample date: | 19-MAR-18                               | Finding:      | 2.6                     |
| Chemical:    | BROMOFORM (THM)                         | Report units: | UG/L                    |
| Dir:         | 1.                                      |               |                         |
|              |   |               |                         |
| Sample date: | 12-MAR-18                               | Finding:      | 3.7                     |
| Chemical:    | TOTAL TRIHALOMETHANES                   | Report units: | UG/L                    |
| Dir:         | 0.                                      |               |                         |
|              |   |               |                         |
| Sample date: | 12-MAR-18                               | Finding:      | 1.6                     |
| Chemical:    | DIBROMOCHLOROMETHANE (THM)              | Report units: | UG/L                    |
| Dir:         | 1.                                      |               |                         |
|              |   |               |                         |
| Sample date: | 12-MAR-18                               | Finding:      | 2.1                     |

## GEOCHECK® - PHYSICAL SETTING SOURCE MAP FINDINGS

|                                   |  |                           |             |
|-----------------------------------|--|---------------------------|-------------|
| Chemical:<br>Dir:                 | BROMOFORM (THM)<br>1.                        | Report units:             | UG/L        |
| Sample date:<br>Chemical:<br>Dir: | 02-NOV-17<br>NITRATE (AS N)<br>0.4           | Finding:<br>Report units: | 12.<br>MG/L |
| Sample date:<br>Chemical:<br>Dir: | 02-OCT-17<br>NITRATE (AS N)<br>0.4           | Finding:<br>Report units: | 11.<br>MG/L |
| Sample date:<br>Chemical:<br>Dir: | 02-OCT-17<br>NITRATE + NITRITE (AS N)<br>0.4 | Finding:<br>Report units: | 11.<br>MG/L |
| Sample date:<br>Chemical:<br>Dir: | 05-SEP-17<br>NITRATE + NITRITE (AS N)<br>0.4 | Finding:<br>Report units: | 11.<br>MG/L |
| Sample date:<br>Chemical:<br>Dir: | 05-SEP-17<br>NITRATE (AS N)<br>0.4           | Finding:<br>Report units: | 11.<br>MG/L |
| Sample date:<br>Chemical:<br>Dir: | 01-AUG-17<br>NITRATE + NITRITE (AS N)<br>0.4 | Finding:<br>Report units: | 12.<br>MG/L |
| Sample date:<br>Chemical:<br>Dir: | 01-AUG-17<br>NITRATE (AS N)<br>0.4           | Finding:<br>Report units: | 12.<br>MG/L |
| Sample date:<br>Chemical:<br>Dir: | 05-JUL-17<br>NITRATE + NITRITE (AS N)<br>0.4 | Finding:<br>Report units: | 12.<br>MG/L |
| Sample date:<br>Chemical:<br>Dir: | 05-JUL-17<br>NITRATE (AS N)<br>0.4           | Finding:<br>Report units: | 12.<br>MG/L |
| Sample date:<br>Chemical:<br>Dir: | 02-JUN-17<br>NITRATE (AS N)<br>0.4           | Finding:<br>Report units: | 11.<br>MG/L |
| Sample date:<br>Chemical:<br>Dir: | 19-MAY-17<br>NITRATE (AS N)<br>0.4           | Finding:<br>Report units: | 11.<br>MG/L |
| Sample date:<br>Chemical:<br>Dir: | 19-MAY-17<br>NITRATE + NITRITE (AS N)<br>0.4 | Finding:<br>Report units: | 11.<br>MG/L |
| Sample date:<br>Chemical:<br>Dir: | 15-MAY-17<br>NITRATE (AS N)<br>0.4           | Finding:<br>Report units: | 11.<br>MG/L |
| Sample date:<br>Chemical:<br>Dir: | 15-MAY-17<br>NITRATE + NITRITE (AS N)<br>0.4 | Finding:<br>Report units: | 11.<br>MG/L |
| Sample date:<br>Chemical:<br>Dir: | 03-OCT-16<br>NITRATE + NITRITE (AS N)<br>0.4 | Finding:<br>Report units: | 11.<br>MG/L |

## GEOCHECK® - PHYSICAL SETTING SOURCE MAP FINDINGS

|              |                            |               |        |
|--------------|----------------------------|---------------|--------|
| Sample date: | 03-OCT-16                  | Finding:      | 11.    |
| Chemical:    | NITRATE (AS N)             | Report units: | MG/L   |
| Dir:         | 0.4                        |               |        |
| Sample date: | 02-AUG-16                  | Finding:      | 11.    |
| Chemical:    | NITRATE (AS N)             | Report units: | MG/L   |
| Dir:         | 0.4                        |               |        |
| Sample date: | 05-JUL-16                  | Finding:      | 10.    |
| Chemical:    | NITRATE + NITRITE (AS N)   | Report units: | MG/L   |
| Dir:         | 0.4                        |               |        |
| Sample date: | 05-JUL-16                  | Finding:      | 10.    |
| Chemical:    | NITRATE (AS N)             | Report units: | MG/L   |
| Dir:         | 0.4                        |               |        |
| Sample date: | 11-APR-16                  | Finding:      | 0.59   |
| Chemical:    | TOTAL TRIHALOMETHANES      | Report units: | UG/L   |
| Dir:         | 0.                         |               |        |
| Sample date: | 01-MAR-16                  | Finding:      | 19.    |
| Chemical:    | TOTAL TRIHALOMETHANES      | Report units: | UG/L   |
| Dir:         | 0.                         |               |        |
| Sample date: | 01-MAR-16                  | Finding:      | 1.8    |
| Chemical:    | BROMODICHLOROMETHANE (THM) | Report units: | UG/L   |
| Dir:         | 1.                         |               |        |
| Sample date: | 01-MAR-16                  | Finding:      | 9.9    |
| Chemical:    | BROMOFORM (THM)            | Report units: | UG/L   |
| Dir:         | 1.                         |               |        |
| Sample date: | 01-MAR-16                  | Finding:      | 6.9    |
| Chemical:    | DIBROMOCHLOROMETHANE (THM) | Report units: | UG/L   |
| Dir:         | 1.                         |               |        |
| Sample date: | 02-NOV-15                  | Finding:      | 53.    |
| Chemical:    | NITRATE (AS NO3)           | Report units: | MG/L   |
| Dir:         | 2.                         |               |        |
| Sample date: | 02-NOV-15                  | Finding:      | 12.    |
| Chemical:    | NITRATE (AS N)             | Report units: | MG/L   |
| Dir:         | 0.4                        |               |        |
| Sample date: | 02-NOV-15                  | Finding:      | 12000. |
| Chemical:    | NITRATE + NITRITE (AS N)   | Report units: | MG/L   |
| Dir:         | 0.4                        |               |        |
| Sample date: | 05-OCT-15                  | Finding:      | 56.    |
| Chemical:    | NITRATE (AS NO3)           | Report units: | MG/L   |
| Dir:         | 2.                         |               |        |
| Sample date: | 05-OCT-15                  | Finding:      | 13000. |
| Chemical:    | NITRATE + NITRITE (AS N)   | Report units: | MG/L   |
| Dir:         | 0.4                        |               |        |
| Sample date: | 10-SEP-15                  | Finding:      | 56.    |
| Chemical:    | NITRATE (AS NO3)           | Report units: | MG/L   |
| Dir:         | 2.                         |               |        |
| Sample date: | 10-SEP-15                  | Finding:      | 13000. |
| Chemical:    | NITRATE + NITRITE (AS N)   | Report units: | MG/L   |

## GEOCHECK® - PHYSICAL SETTING SOURCE MAP FINDINGS

|              |                          |               |        |
|--------------|--------------------------|---------------|--------|
| Dir:         | 0.4                      |               |        |
| Sample date: | 31-AUG-15                | Finding:      | 4.4    |
| Chemical:    | PERCHLORATE              | Report units: | UG/L   |
| Dir:         | 4.                       |               |        |
| Sample date: | 03-AUG-15                | Finding:      | 55.    |
| Chemical:    | NITRATE (AS NO3)         | Report units: | MG/L   |
| Dir:         | 2.                       |               |        |
| Sample date: | 06-OCT-14                | Finding:      | 12000. |
| Chemical:    | NITRATE + NITRITE (AS N) | Report units: | MG/L   |
| Dir:         | 0.4                      |               |        |
| Sample date: | 06-OCT-14                | Finding:      | 51.    |
| Chemical:    | NITRATE (AS NO3)         | Report units: | MG/L   |
| Dir:         | 2.                       |               |        |
| Sample date: | 09-SEP-14                | Finding:      | 0.72   |
| Chemical:    | TOTAL TRIHALOMETHANES    | Report units: | UG/L   |
| Dir:         | 0.                       |               |        |
| Sample date: | 02-SEP-14                | Finding:      | 11000. |
| Chemical:    | NITRATE + NITRITE (AS N) | Report units: | MG/L   |
| Dir:         | 0.4                      |               |        |
| Sample date: | 02-SEP-14                | Finding:      | 49.    |
| Chemical:    | NITRATE (AS NO3)         | Report units: | MG/L   |
| Dir:         | 2.                       |               |        |
| Sample date: | 04-AUG-14                | Finding:      | 54.    |
| Chemical:    | NITRATE (AS NO3)         | Report units: | MG/L   |
| Dir:         | 2.                       |               |        |
| Sample date: | 04-AUG-14                | Finding:      | 12000. |
| Chemical:    | NITRATE + NITRITE (AS N) | Report units: | MG/L   |
| Dir:         | 0.4                      |               |        |
| Sample date: | 02-JUL-14                | Finding:      | 54.    |
| Chemical:    | NITRATE (AS NO3)         | Report units: | MG/L   |
| Dir:         | 2.                       |               |        |
| Sample date: | 02-JUL-14                | Finding:      | 12000. |
| Chemical:    | NITRATE + NITRITE (AS N) | Report units: | MG/L   |
| Dir:         | 0.4                      |               |        |
| Sample date: | 01-OCT-13                | Finding:      | 12000. |
| Chemical:    | NITRATE + NITRITE (AS N) | Report units: | MG/L   |
| Dir:         | 0.4                      |               |        |
| Sample date: | 01-OCT-13                | Finding:      | 52.    |
| Chemical:    | NITRATE (AS NO3)         | Report units: | MG/L   |
| Dir:         | 2.                       |               |        |
| Sample date: | 03-SEP-13                | Finding:      | 54.    |
| Chemical:    | NITRATE (AS NO3)         | Report units: | MG/L   |
| Dir:         | 2.                       |               |        |
| Sample date: | 03-SEP-13                | Finding:      | 12000. |
| Chemical:    | NITRATE + NITRITE (AS N) | Report units: | MG/L   |
| Dir:         | 0.4                      |               |        |

## GEOCHECK® - PHYSICAL SETTING SOURCE MAP FINDINGS

|              |                            |               |        |
|--------------|----------------------------|---------------|--------|
| Sample date: | 27-AUG-13                  | Finding:      | 57.    |
| Chemical:    | NITRATE (AS NO3)           | Report units: | MG/L   |
| Dir:         | 2.                         |               |        |
| Sample date: | 27-AUG-13                  | Finding:      | 13000. |
| Chemical:    | NITRATE + NITRITE (AS N)   | Report units: | MG/L   |
| Dir:         | 0.4                        |               |        |
| Sample date: | 05-AUG-13                  | Finding:      | 50.    |
| Chemical:    | NITRATE (AS NO3)           | Report units: | MG/L   |
| Dir:         | 2.                         |               |        |
| Sample date: | 05-AUG-13                  | Finding:      | 11000. |
| Chemical:    | NITRATE + NITRITE (AS N)   | Report units: | MG/L   |
| Dir:         | 0.4                        |               |        |
| Sample date: | 01-JUL-13                  | Finding:      | 11000. |
| Chemical:    | NITRATE + NITRITE (AS N)   | Report units: | MG/L   |
| Dir:         | 0.4                        |               |        |
| Sample date: | 01-JUL-13                  | Finding:      | 49.    |
| Chemical:    | NITRATE (AS NO3)           | Report units: | MG/L   |
| Dir:         | 2.                         |               |        |
| Sample date: | 10-JUN-13                  | Finding:      | 10000. |
| Chemical:    | NITRATE + NITRITE (AS N)   | Report units: | MG/L   |
| Dir:         | 0.4                        |               |        |
| Sample date: | 10-JUN-13                  | Finding:      | 46.    |
| Chemical:    | NITRATE (AS NO3)           | Report units: | MG/L   |
| Dir:         | 2.                         |               |        |
| Sample date: | 03-JUN-13                  | Finding:      | 11000. |
| Chemical:    | NITRATE + NITRITE (AS N)   | Report units: | MG/L   |
| Dir:         | 0.4                        |               |        |
| Sample date: | 03-JUN-13                  | Finding:      | 50.    |
| Chemical:    | NITRATE (AS NO3)           | Report units: | MG/L   |
| Dir:         | 2.                         |               |        |
| Sample date: | 25-FEB-13                  | Finding:      | 9.2    |
| Chemical:    | TOTAL TRIHALOMETHANES      | Report units: | UG/L   |
| Dir:         | 0.                         |               |        |
| Sample date: | 25-FEB-13                  | Finding:      | 4.     |
| Chemical:    | DIBROMOCHLOROMETHANE (THM) | Report units: | UG/L   |
| Dir:         | 1.                         |               |        |
| Sample date: | 25-FEB-13                  | Finding:      | 2.4    |
| Chemical:    | BROMOFORM (THM)            | Report units: | UG/L   |
| Dir:         | 1.                         |               |        |
| Sample date: | 25-FEB-13                  | Finding:      | 2.     |
| Chemical:    | BROMODICHLOROMETHANE (THM) | Report units: | UG/L   |
| Dir:         | 1.                         |               |        |
| Sample date: | 21-FEB-13                  | Finding:      | 1.8    |
| Chemical:    | BROMOFORM (THM)            | Report units: | UG/L   |
| Dir:         | 1.                         |               |        |
| Sample date: | 21-FEB-13                  | Finding:      | 4.6    |
| Chemical:    | DIBROMOCHLOROMETHANE (THM) | Report units: | UG/L   |

## GEOCHECK® - PHYSICAL SETTING SOURCE MAP FINDINGS

|              |                            |               |        |
|--------------|----------------------------|---------------|--------|
| Dir:         | 1.                         |               |        |
| Sample date: | 21-FEB-13                  | Finding:      | 9.9    |
| Chemical:    | TOTAL TRIHALOMETHANES      | Report units: | UG/L   |
| Dir:         | 0.                         |               |        |
| Sample date: | 21-FEB-13                  | Finding:      | 1.1    |
| Chemical:    | CHLOROFORM (THM)           | Report units: | UG/L   |
| Dir:         | 1.                         |               |        |
| Sample date: | 21-FEB-13                  | Finding:      | 2.5    |
| Chemical:    | BROMODICHLOROMETHANE (THM) | Report units: | UG/L   |
| Dir:         | 1.                         |               |        |
| Sample date: | 15-OCT-12                  | Finding:      | 55.    |
| Chemical:    | NITRATE (AS NO3)           | Report units: | MG/L   |
| Dir:         | 2.                         |               |        |
| Sample date: | 15-OCT-12                  | Finding:      | 12000. |
| Chemical:    | NITRATE + NITRITE (AS N)   | Report units: | MG/L   |
| Dir:         | 0.4                        |               |        |
| Sample date: | 10-SEP-12                  | Finding:      | 55.    |
| Chemical:    | NITRATE (AS NO3)           | Report units: | MG/L   |
| Dir:         | 2.                         |               |        |
| Sample date: | 10-SEP-12                  | Finding:      | 13000. |
| Chemical:    | NITRATE + NITRITE (AS N)   | Report units: | MG/L   |
| Dir:         | 0.4                        |               |        |
| Sample date: | 04-SEP-12                  | Finding:      | 12000. |
| Chemical:    | NITRATE + NITRITE (AS N)   | Report units: | MG/L   |
| Dir:         | 0.4                        |               |        |
| Sample date: | 04-SEP-12                  | Finding:      | 54.    |
| Chemical:    | NITRATE (AS NO3)           | Report units: | MG/L   |
| Dir:         | 2.                         |               |        |
| Sample date: | 13-AUG-12                  | Finding:      | 12000. |
| Chemical:    | NITRATE + NITRITE (AS N)   | Report units: | MG/L   |
| Dir:         | 0.4                        |               |        |
| Sample date: | 13-AUG-12                  | Finding:      | 55.    |
| Chemical:    | NITRATE (AS NO3)           | Report units: | MG/L   |
| Dir:         | 2.                         |               |        |
| Sample date: | 06-AUG-12                  | Finding:      | 54.    |
| Chemical:    | NITRATE (AS NO3)           | Report units: | MG/L   |
| Dir:         | 2.                         |               |        |
| Sample date: | 06-AUG-12                  | Finding:      | 12000. |
| Chemical:    | NITRATE + NITRITE (AS N)   | Report units: | MG/L   |
| Dir:         | 0.4                        |               |        |
| Sample date: | 16-JUL-12                  | Finding:      | 13000. |
| Chemical:    | NITRATE + NITRITE (AS N)   | Report units: | MG/L   |
| Dir:         | 0.4                        |               |        |
| Sample date: | 16-JUL-12                  | Finding:      | 56.    |
| Chemical:    | NITRATE (AS NO3)           | Report units: | MG/L   |
| Dir:         | 2.                         |               |        |

## GEOCHECK® - PHYSICAL SETTING SOURCE MAP FINDINGS

|              |                          |               |        |
|--------------|--------------------------|---------------|--------|
| Sample date: | 02-JUL-12                | Finding:      | 13000. |
| Chemical:    | NITRATE + NITRITE (AS N) | Report units: | MG/L   |
| Dir:         | 0.4                      |               |        |
| Sample date: | 02-JUL-12                | Finding:      | 59.    |
| Chemical:    | NITRATE (AS NO3)         | Report units: | MG/L   |
| Dir:         | 2.                       |               |        |
| Sample date: | 04-JUN-12                | Finding:      | 13000. |
| Chemical:    | NITRATE + NITRITE (AS N) | Report units: | MG/L   |
| Dir:         | 0.4                      |               |        |
| Sample date: | 04-JUN-12                | Finding:      | 59.    |
| Chemical:    | NITRATE (AS NO3)         | Report units: | MG/L   |
| Dir:         | 2.                       |               |        |
| Sample date: | 29-MAY-12                | Finding:      | 58.    |
| Chemical:    | NITRATE (AS NO3)         | Report units: | MG/L   |
| Dir:         | 2.                       |               |        |
| Sample date: | 29-MAY-12                | Finding:      | 13000. |
| Chemical:    | NITRATE + NITRITE (AS N) | Report units: | MG/L   |
| Dir:         | 0.4                      |               |        |

**B12  
East  
1/4 - 1/2 Mile  
Lower**

**CA WELLS 448**

|              |                     |               |                              |
|--------------|---------------------|---------------|------------------------------|
| Seq:         | 448                 | Prim sta c:   | 01N/12W-06M04 S              |
| Frds no:     | 1910166003          | County:       | 19                           |
| District:    | 07                  | User id:      | 4TH                          |
| System no:   | 1910166             | Water type:   | G                            |
| Source nam:  | WELL 02             | Station ty:   | WELL/AMBNT/MUN/INTAKE/SUPPLY |
| Latitude:    | 341200.0            | Longitude:    | 1181100.0                    |
| Precision:   | 8                   | Status:       | AR                           |
| Comment 1:   | Not Reported        | Comment 2:    | Not Reported                 |
| Comment 3:   | Not Reported        | Comment 4:    | Not Reported                 |
| Comment 5:   | Not Reported        | Comment 6:    | Not Reported                 |
| Comment 7:   | Not Reported        |               |                              |
| System no:   | 1910166             | System nam:   | VALLEY WATER CO.             |
| Hqname:      | Not Reported        | Address:      | 4524 HAMPTON RD,BOX 706      |
| City:        | LA CANADA FLINTRIGE | State:        | CA                           |
| Zip:         | 91011               | Zip ext:      | Not Reported                 |
| Pop serv:    | 13000               | Connection:   | 3505                         |
| Area serve:  | Not Reported        |               |                              |
| Sample date: | 12-MAR-18           | Finding:      | 0.57                         |
| Chemical:    | NITRATE (AS N)      | Report units: | MG/L                         |
| Dir:         | 0.4                 |               |                              |
| Sample date: | 12-MAR-18           | Finding:      | 88.                          |
| Chemical:    | CHLORIDE            | Report units: | MG/L                         |
| Dir:         | 0.                  |               |                              |
| Sample date: | 12-MAR-18           | Finding:      | 91.                          |
| Chemical:    | SULFATE             | Report units: | MG/L                         |
| Dir:         | 0.5                 |               |                              |
| Sample date: | 12-MAR-18           | Finding:      | 4.9                          |



## GEOCHECK® - PHYSICAL SETTING SOURCE MAP FINDINGS

|                                   |   |                           |              |
|-----------------------------------|---|---------------------------|--------------|
| Chemical:<br>Dir:                 | BROMODICHLOROMETHANE (THM)<br>1.              | Report units:             | UG/L         |
| Sample date:<br>Chemical:<br>Dir: | 12-MAR-18<br>NITRATE + NITRITE (AS N)<br>0.4  | Finding:<br>Report units: | 0.57<br>MG/L |
| Sample date:<br>Chemical:<br>Dir: | 12-MAR-18<br>DIBROMOCHLOROMETHANE (THM)<br>1. | Finding:<br>Report units: | 7.5<br>UG/L  |
| Sample date:<br>Chemical:<br>Dir: | 12-MAR-18<br>CHLOROFORM (THM)<br>1.           | Finding:<br>Report units: | 1.9<br>UG/L  |
| Sample date:<br>Chemical:<br>Dir: | 12-MAR-18<br>TOTAL DISSOLVED SOLIDS<br>0.     | Finding:<br>Report units: | 380.<br>MG/L |
| Sample date:<br>Chemical:<br>Dir: | 12-MAR-18<br>TOTAL TRIHALOMETHANES<br>0.      | Finding:<br>Report units: | 20.<br>UG/L  |
| Sample date:<br>Chemical:<br>Dir: | 12-MAR-18<br>BROMOFORM (THM)<br>1.            | Finding:<br>Report units: | 6.1<br>UG/L  |
| Sample date:<br>Chemical:<br>Dir: | 02-NOV-17<br>TETRACHLOROETHYLENE<br>0.5       | Finding:<br>Report units: | 0.71<br>UG/L |
| Sample date:<br>Chemical:<br>Dir: | 02-NOV-17<br>TRICHLOROETHYLENE<br>0.5         | Finding:<br>Report units: | 0.89<br>UG/L |
| Sample date:<br>Chemical:<br>Dir: | 02-NOV-17<br>NITRATE (AS N)<br>0.4            | Finding:<br>Report units: | 11.<br>MG/L  |
| Sample date:<br>Chemical:<br>Dir: | 02-NOV-17<br>TOTAL TRIHALOMETHANES<br>0.      | Finding:<br>Report units: | 0.66<br>UG/L |
| Sample date:<br>Chemical:<br>Dir: | 03-OCT-17<br>NITRATE (AS N)<br>0.4            | Finding:<br>Report units: | 11.<br>MG/L  |
| Sample date:<br>Chemical:<br>Dir: | 03-OCT-17<br>TOTAL TRIHALOMETHANES<br>0.      | Finding:<br>Report units: | 0.69<br>UG/L |
| Sample date:<br>Chemical:<br>Dir: | 03-OCT-17<br>TRICHLOROETHYLENE<br>0.5         | Finding:<br>Report units: | 0.66<br>UG/L |
| Sample date:<br>Chemical:<br>Dir: | 03-OCT-17<br>TETRACHLOROETHYLENE<br>0.5       | Finding:<br>Report units: | 0.56<br>UG/L |
| Sample date:<br>Chemical:<br>Dir: | 28-SEP-17<br>TETRACHLOROETHYLENE<br>0.5       | Finding:<br>Report units: | 0.74<br>UG/L |

## GEOCHECK® - PHYSICAL SETTING SOURCE MAP FINDINGS

|              |                               |               |              |
|--------------|-------------------------------|---------------|--------------|
| Sample date: | 28-SEP-17                     | Finding:      | 0.86         |
| Chemical:    | TRICHLOROETHYLENE             | Report units: | UG/L         |
| Dir:         | 0.5                           |               |              |
| Sample date: | 28-SEP-17                     | Finding:      | 0.65         |
| Chemical:    | TOTAL TRIHALOMETHANES         | Report units: | UG/L         |
| Dir:         | 0.                            |               |              |
| Sample date: | 06-SEP-17                     | Finding:      | 11.          |
| Chemical:    | NITRATE (AS N)                | Report units: | MG/L         |
| Dir:         | 0.4                           |               |              |
| Sample date: | 02-AUG-17                     | Finding:      | 11.          |
| Chemical:    | NITRATE (AS N)                | Report units: | MG/L         |
| Dir:         | 0.4                           |               |              |
| Sample date: | 02-AUG-17                     | Finding:      | 0.68         |
| Chemical:    | TETRACHLOROETHYLENE           | Report units: | UG/L         |
| Dir:         | 0.5                           |               |              |
| Sample date: | 02-AUG-17                     | Finding:      | 0.85         |
| Chemical:    | TRICHLOROETHYLENE             | Report units: | UG/L         |
| Dir:         | 0.5                           |               |              |
| Sample date: | 13-JUL-17                     | Finding:      | 24.4         |
| Chemical:    | SOURCE TEMPERATURE C          | Report units: | C            |
| Dir:         | 0.                            |               |              |
| Sample date: | 11-JUL-17                     | Finding:      | 0.79         |
| Chemical:    | TRICHLOROETHYLENE             | Report units: | UG/L         |
| Dir:         | 0.5                           |               |              |
| Sample date: | 11-JUL-17                     | Finding:      | 680.         |
| Chemical:    | TOTAL DISSOLVED SOLIDS        | Report units: | MG/L         |
| Dir:         | 0.                            |               |              |
| Sample date: | 11-JUL-17                     | Finding:      | 0.758        |
| Chemical:    | LANGELIER INDEX @ 60 C        | Report units: | Not Reported |
| Dir:         | 0.                            |               |              |
| Sample date: | 11-JUL-17                     | Finding:      | 12.1         |
| Chemical:    | AGGRSSIVE INDEX (CORROSIVITY) | Report units: | Not Reported |
| Dir:         | 0.                            |               |              |
| Sample date: | 11-JUL-17                     | Finding:      | 0.84         |
| Chemical:    | TETRACHLOROETHYLENE           | Report units: | UG/L         |
| Dir:         | 0.5                           |               |              |
| Sample date: | 11-JUL-17                     | Finding:      | 160.         |
| Chemical:    | BARIUM                        | Report units: | UG/L         |
| Dir:         | 100.                          |               |              |
| Sample date: | 11-JUL-17                     | Finding:      | 0.26         |
| Chemical:    | FLUORIDE (F) (NATURAL-SOURCE) | Report units: | MG/L         |
| Dir:         | 0.1                           |               |              |
| Sample date: | 11-JUL-17                     | Finding:      | 120.         |
| Chemical:    | SULFATE                       | Report units: | MG/L         |
| Dir:         | 0.5                           |               |              |
| Sample date: | 11-JUL-17                     | Finding:      | 98.          |
| Chemical:    | CHLORIDE                      | Report units: | MG/L         |

## GEOCHECK® - PHYSICAL SETTING SOURCE MAP FINDINGS

|              |   |               |              |
|--------------|---|---------------|--------------|
| Dir:         | 0.                                      |               |              |
| Sample date: | 11-JUL-17                               | Finding:      | 3.1          |
| Chemical:    | POTASSIUM                               | Report units: | MG/L         |
| Dir:         | 0.                                      |               |              |
| Sample date: | 11-JUL-17                               | Finding:      | 45.          |
| Chemical:    | SODIUM                                  | Report units: | MG/L         |
| Dir:         | 0.                                      |               |              |
| Sample date: | 11-JUL-17                               | Finding:      | 35.7         |
| Chemical:    | MAGNESIUM                               | Report units: | MG/L         |
| Dir:         | 0.                                      |               |              |
| Sample date: | 11-JUL-17                               | Finding:      | 106.         |
| Chemical:    | CALCIUM                                 | Report units: | MG/L         |
| Dir:         | 0.                                      |               |              |
| Sample date: | 11-JUL-17                               | Finding:      | 411.         |
| Chemical:    | HARDNESS (TOTAL) AS CaCO <sub>3</sub>   | Report units: | MG/L         |
| Dir:         | 0.                                      |               |              |
| Sample date: | 11-JUL-17                               | Finding:      | 12.          |
| Chemical:    | NITRATE (AS N)                          | Report units: | MG/L         |
| Dir:         | 0.4                                     |               |              |
| Sample date: | 11-JUL-17                               | Finding:      | 280.         |
| Chemical:    | BICARBONATE ALKALINITY                  | Report units: | MG/L         |
| Dir:         | 0.                                      |               |              |
| Sample date: | 11-JUL-17                               | Finding:      | 230.         |
| Chemical:    | ALKALINITY (TOTAL) AS CaCO <sub>3</sub> | Report units: | MG/L         |
| Dir:         | 0.                                      |               |              |
| Sample date: | 11-JUL-17                               | Finding:      | 7.36         |
| Chemical:    | PH, LABORATORY                          | Report units: | Not Reported |
| Dir:         | 0.                                      |               |              |
| Sample date: | 11-JUL-17                               | Finding:      | 1100.        |
| Chemical:    | SPECIFIC CONDUCTANCE                    | Report units: | US           |
| Dir:         | 0.                                      |               |              |
| Sample date: | 11-JUL-17                               | Finding:      | 2.1          |
| Chemical:    | CHROMIUM, HEXAVALENT                    | Report units: | UG/L         |
| Dir:         | 1.                                      |               |              |
| Sample date: | 02-JUN-17                               | Finding:      | 0.78         |
| Chemical:    | TETRACHLOROETHYLENE                     | Report units: | UG/L         |
| Dir:         | 0.5                                     |               |              |
| Sample date: | 02-JUN-17                               | Finding:      | 11.          |
| Chemical:    | NITRATE (AS N)                          | Report units: | MG/L         |
| Dir:         | 0.4                                     |               |              |
| Sample date: | 02-JUN-17                               | Finding:      | 0.67         |
| Chemical:    | TRICHLOROETHYLENE                       | Report units: | UG/L         |
| Dir:         | 0.5                                     |               |              |
| Sample date: | 17-MAY-17                               | Finding:      | 0.61         |
| Chemical:    | TRICHLOROETHYLENE                       | Report units: | UG/L         |
| Dir:         | 0.5                                     |               |              |

## GEOCHECK® - PHYSICAL SETTING SOURCE MAP FINDINGS

|              |                       |               |      |
|--------------|-----------------------|---------------|------|
| Sample date: | 17-MAY-17             | Finding:      | 0.77 |
| Chemical:    | TETRACHLOROETHYLENE   | Report units: | UG/L |
| Dir:         | 0.5                   |               |      |
| Sample date: | 17-MAY-17             | Finding:      | 11.  |
| Chemical:    | NITRATE (AS N)        | Report units: | MG/L |
| Dir:         | 0.4                   |               |      |
| Sample date: | 18-OCT-16             | Finding:      | 0.69 |
| Chemical:    | TOTAL TRIHALOMETHANES | Report units: | UG/L |
| Dir:         | 0.                    |               |      |
| Sample date: | 18-OCT-16             | Finding:      | 0.78 |
| Chemical:    | TETRACHLOROETHYLENE   | Report units: | UG/L |
| Dir:         | 0.5                   |               |      |
| Sample date: | 18-OCT-16             | Finding:      | 0.76 |
| Chemical:    | TRICHLOROETHYLENE     | Report units: | UG/L |
| Dir:         | 0.5                   |               |      |
| Sample date: | 04-OCT-16             | Finding:      | 11.  |
| Chemical:    | NITRATE (AS N)        | Report units: | MG/L |
| Dir:         | 0.4                   |               |      |
| Sample date: | 03-AUG-16             | Finding:      | 0.8  |
| Chemical:    | TRICHLOROETHYLENE     | Report units: | UG/L |
| Dir:         | 0.5                   |               |      |
| Sample date: | 03-AUG-16             | Finding:      | 1.2  |
| Chemical:    | CHLOROFORM (THM)      | Report units: | UG/L |
| Dir:         | 1.                    |               |      |
| Sample date: | 03-AUG-16             | Finding:      | 0.86 |
| Chemical:    | TETRACHLOROETHYLENE   | Report units: | UG/L |
| Dir:         | 0.5                   |               |      |
| Sample date: | 03-AUG-16             | Finding:      | 11.  |
| Chemical:    | NITRATE (AS N)        | Report units: | MG/L |
| Dir:         | 0.4                   |               |      |
| Sample date: | 01-JUL-16             | Finding:      | 10.  |
| Chemical:    | NITRATE (AS N)        | Report units: | MG/L |
| Dir:         | 0.4                   |               |      |
| Sample date: | 01-JUL-16             | Finding:      | 0.84 |
| Chemical:    | TRICHLOROETHYLENE     | Report units: | UG/L |
| Dir:         | 0.5                   |               |      |
| Sample date: | 01-JUL-16             | Finding:      | 0.92 |
| Chemical:    | TETRACHLOROETHYLENE   | Report units: | UG/L |
| Dir:         | 0.5                   |               |      |
| Sample date: | 01-JUL-16             | Finding:      | 1.7  |
| Chemical:    | CHLOROFORM (THM)      | Report units: | UG/L |
| Dir:         | 1.                    |               |      |
| Sample date: | 01-JUN-16             | Finding:      | 0.85 |
| Chemical:    | TETRACHLOROETHYLENE   | Report units: | UG/L |
| Dir:         | 0.5                   |               |      |
| Sample date: | 01-JUN-16             | Finding:      | 5.5  |
| Chemical:    | TOTAL TRIHALOMETHANES | Report units: | UG/L |

## GEOCHECK® - PHYSICAL SETTING SOURCE MAP FINDINGS

|              |                            |               |      |
|--------------|----------------------------|---------------|------|
| Dir:         | 0.                         |               |      |
| Sample date: | 01-JUN-16                  | Finding:      | 2.3  |
| Chemical:    | CHLOROFORM (THM)           | Report units: | UG/L |
| Dir:         | 1.                         |               |      |
| Sample date: | 01-JUN-16                  | Finding:      | 0.67 |
| Chemical:    | TRICHLOROETHYLENE          | Report units: | UG/L |
| Dir:         | 0.5                        |               |      |
| Sample date: | 01-JUN-16                  | Finding:      | 1.3  |
| Chemical:    | DIBROMOCHLOROMETHANE (THM) | Report units: | UG/L |
| Dir:         | 1.                         |               |      |
| Sample date: | 01-JUN-16                  | Finding:      | 9.4  |
| Chemical:    | NITRATE (AS N)             | Report units: | MG/L |
| Dir:         | 0.4                        |               |      |
| Sample date: | 01-JUN-16                  | Finding:      | 1.9  |
| Chemical:    | BROMODICHLOROMETHANE (THM) | Report units: | UG/L |
| Dir:         | 1.                         |               |      |
| Sample date: | 17-MAY-16                  | Finding:      | 5.1  |
| Chemical:    | TOTAL TRIHALOMETHANES      | Report units: | UG/L |
| Dir:         | 0.                         |               |      |
| Sample date: | 17-MAY-16                  | Finding:      | 1.6  |
| Chemical:    | TETRACHLOROETHYLENE        | Report units: | UG/L |
| Dir:         | 0.5                        |               |      |
| Sample date: | 17-MAY-16                  | Finding:      | 2.4  |
| Chemical:    | CHLOROFORM (THM)           | Report units: | UG/L |
| Dir:         | 1.                         |               |      |
| Sample date: | 17-MAY-16                  | Finding:      | 1.5  |
| Chemical:    | BROMODICHLOROMETHANE (THM) | Report units: | UG/L |
| Dir:         | 1.                         |               |      |
| Sample date: | 17-MAY-16                  | Finding:      | 11.  |
| Chemical:    | NITRATE (AS N)             | Report units: | MG/L |
| Dir:         | 0.4                        |               |      |
| Sample date: | 17-MAY-16                  | Finding:      | 1.2  |
| Chemical:    | DIBROMOCHLOROMETHANE (THM) | Report units: | UG/L |
| Dir:         | 1.                         |               |      |
| Sample date: | 13-MAY-16                  | Finding:      | 1.1  |
| Chemical:    | TETRACHLOROETHYLENE        | Report units: | UG/L |
| Dir:         | 0.5                        |               |      |
| Sample date: | 13-MAY-16                  | Finding:      | 13.  |
| Chemical:    | NITRATE (AS N)             | Report units: | MG/L |
| Dir:         | 0.4                        |               |      |
| Sample date: | 13-MAY-16                  | Finding:      | 1.3  |
| Chemical:    | CHLOROFORM (THM)           | Report units: | UG/L |
| Dir:         | 1.                         |               |      |
| Sample date: | 13-MAY-16                  | Finding:      | 2.5  |
| Chemical:    | TOTAL TRIHALOMETHANES      | Report units: | UG/L |
| Dir:         | 0.                         |               |      |

## GEOCHECK® - PHYSICAL SETTING SOURCE MAP FINDINGS

|              |                            |               |        |
|--------------|----------------------------|---------------|--------|
| Sample date: | 01-MAR-16                  | Finding:      | 17.    |
| Chemical:    | BROMODICHLOROMETHANE (THM) | Report units: | UG/L   |
| Dir:         | 1.                         |               |        |
| Sample date: | 01-MAR-16                  | Finding:      | 25.    |
| Chemical:    | BROMOFORM (THM)            | Report units: | UG/L   |
| Dir:         | 1.                         |               |        |
| Sample date: | 01-MAR-16                  | Finding:      | 0.84   |
| Chemical:    | NITRATE + NITRITE (AS N)   | Report units: | MG/L   |
| Dir:         | 0.4                        |               |        |
| Sample date: | 01-MAR-16                  | Finding:      | 79.    |
| Chemical:    | TOTAL TRIHALOMETHANES      | Report units: | UG/L   |
| Dir:         | 0.                         |               |        |
| Sample date: | 01-MAR-16                  | Finding:      | 0.84   |
| Chemical:    | NITRATE (AS N)             | Report units: | MG/L   |
| Dir:         | 0.4                        |               |        |
| Sample date: | 01-MAR-16                  | Finding:      | 32.    |
| Chemical:    | DIBROMOCHLOROMETHANE (THM) | Report units: | UG/L   |
| Dir:         | 1.                         |               |        |
| Sample date: | 01-MAR-16                  | Finding:      | 5.1    |
| Chemical:    | CHLOROFORM (THM)           | Report units: | UG/L   |
| Dir:         | 1.                         |               |        |
| Sample date: | 02-NOV-15                  | Finding:      | 12.    |
| Chemical:    | NITRATE (AS N)             | Report units: | MG/L   |
| Dir:         | 0.4                        |               |        |
| Sample date: | 02-NOV-15                  | Finding:      | 1.1    |
| Chemical:    | TETRACHLOROETHYLENE        | Report units: | UG/L   |
| Dir:         | 0.5                        |               |        |
| Sample date: | 02-NOV-15                  | Finding:      | 0.8    |
| Chemical:    | TRICHLOROETHYLENE          | Report units: | UG/L   |
| Dir:         | 0.5                        |               |        |
| Sample date: | 02-NOV-15                  | Finding:      | 53.    |
| Chemical:    | NITRATE (AS NO3)           | Report units: | MG/L   |
| Dir:         | 2.                         |               |        |
| Sample date: | 02-NOV-15                  | Finding:      | 0.68   |
| Chemical:    | TOTAL TRIHALOMETHANES      | Report units: | UG/L   |
| Dir:         | 0.                         |               |        |
| Sample date: | 02-NOV-15                  | Finding:      | 12000. |
| Chemical:    | NITRATE + NITRITE (AS N)   | Report units: | MG/L   |
| Dir:         | 0.4                        |               |        |
| Sample date: | 02-NOV-15                  | Finding:      | 4.5    |
| Chemical:    | PERCHLORATE                | Report units: | UG/L   |
| Dir:         | 4.                         |               |        |
| Sample date: | 05-OCT-15                  | Finding:      | 1.6    |
| Chemical:    | TETRACHLOROETHYLENE        | Report units: | UG/L   |
| Dir:         | 0.5                        |               |        |
| Sample date: | 05-OCT-15                  | Finding:      | 13000. |
| Chemical:    | NITRATE + NITRITE (AS N)   | Report units: | MG/L   |

## GEOCHECK® - PHYSICAL SETTING SOURCE MAP FINDINGS

|              |                        |               |      |
|--------------|------------------------|---------------|------|
| Dir:         | 0.4                    |               |      |
| Sample date: | 05-OCT-15              | Finding:      | 4.2  |
| Chemical:    | PERCHLORATE            | Report units: | UG/L |
| Dir:         | 4.                     |               |      |
| Sample date: | 05-OCT-15              | Finding:      | 0.82 |
| Chemical:    | TOTAL TRIHALOMETHANES  | Report units: | UG/L |
| Dir:         | 0.                     |               |      |
| Sample date: | 05-OCT-15              | Finding:      | 56.  |
| Chemical:    | NITRATE (AS NO3)       | Report units: | MG/L |
| Dir:         | 2.                     |               |      |
| Sample date: | 05-OCT-15              | Finding:      | 0.69 |
| Chemical:    | TRICHLOROETHYLENE      | Report units: | UG/L |
| Dir:         | 0.5                    |               |      |
| Sample date: | 02-SEP-15              | Finding:      | 60.  |
| Chemical:    | NITRATE (AS NO3)       | Report units: | MG/L |
| Dir:         | 2.                     |               |      |
| Sample date: | 02-SEP-15              | Finding:      | 0.65 |
| Chemical:    | TOTAL TRIHALOMETHANES  | Report units: | UG/L |
| Dir:         | 0.                     |               |      |
| Sample date: | 02-SEP-15              | Finding:      | 2.2  |
| Chemical:    | TETRACHLOROETHYLENE    | Report units: | UG/L |
| Dir:         | 0.5                    |               |      |
| Sample date: | 04-AUG-15              | Finding:      | 2.   |
| Chemical:    | TETRACHLOROETHYLENE    | Report units: | UG/L |
| Dir:         | 0.5                    |               |      |
| Sample date: | 04-AUG-15              | Finding:      | 60.  |
| Chemical:    | NITRATE (AS NO3)       | Report units: | MG/L |
| Dir:         | 2.                     |               |      |
| Sample date: | 01-JUN-15              | Finding:      | 0.7  |
| Chemical:    | TRICHLOROETHYLENE      | Report units: | UG/L |
| Dir:         | 0.5                    |               |      |
| Sample date: | 01-JUN-15              | Finding:      | 1.8  |
| Chemical:    | TETRACHLOROETHYLENE    | Report units: | UG/L |
| Dir:         | 0.5                    |               |      |
| Sample date: | 01-JUN-15              | Finding:      | 4.4  |
| Chemical:    | PERCHLORATE            | Report units: | UG/L |
| Dir:         | 4.                     |               |      |
| Sample date: | 01-JUN-15              | Finding:      | 59.  |
| Chemical:    | NITRATE (AS NO3)       | Report units: | MG/L |
| Dir:         | 2.                     |               |      |
| Sample date: | 07-MAY-15              | Finding:      | 880. |
| Chemical:    | TOTAL DISSOLVED SOLIDS | Report units: | MG/L |
| Dir:         | 0.                     |               |      |
| Sample date: | 07-MAY-15              | Finding:      | 200. |
| Chemical:    | SULFATE                | Report units: | MG/L |
| Dir:         | 0.5                    |               |      |

## GEOCHECK® - PHYSICAL SETTING SOURCE MAP FINDINGS

|              |                          |               |        |
|--------------|--------------------------|---------------|--------|
| Sample date: | 07-MAY-15                | Finding:      | 140.   |
| Chemical:    | CHLORIDE                 | Report units: | MG/L   |
| Dir:         | 0.                       |               |        |
| Sample date: | 07-OCT-14                | Finding:      | 1.4    |
| Chemical:    | TRICHLOROETHYLENE        | Report units: | UG/L   |
| Dir:         | 0.5                      |               |        |
| Sample date: | 07-OCT-14                | Finding:      | 52.    |
| Chemical:    | NITRATE (AS NO3)         | Report units: | MG/L   |
| Dir:         | 2.                       |               |        |
| Sample date: | 07-OCT-14                | Finding:      | 0.81   |
| Chemical:    | TOTAL TRIHALOMETHANES    | Report units: | UG/L   |
| Dir:         | 0.                       |               |        |
| Sample date: | 07-OCT-14                | Finding:      | 1.5    |
| Chemical:    | TETRACHLOROETHYLENE      | Report units: | UG/L   |
| Dir:         | 0.5                      |               |        |
| Sample date: | 07-OCT-14                | Finding:      | 12000. |
| Chemical:    | NITRATE + NITRITE (AS N) | Report units: | MG/L   |
| Dir:         | 0.4                      |               |        |
| Sample date: | 03-SEP-14                | Finding:      | 1.1    |
| Chemical:    | CHLOROFORM (THM)         | Report units: | UG/L   |
| Dir:         | 1.                       |               |        |
| Sample date: | 03-SEP-14                | Finding:      | 1.5    |
| Chemical:    | TETRACHLOROETHYLENE      | Report units: | UG/L   |
| Dir:         | 0.5                      |               |        |
| Sample date: | 03-SEP-14                | Finding:      | 50.    |
| Chemical:    | NITRATE (AS NO3)         | Report units: | MG/L   |
| Dir:         | 2.                       |               |        |
| Sample date: | 03-SEP-14                | Finding:      | 1.1    |
| Chemical:    | TRICHLOROETHYLENE        | Report units: | UG/L   |
| Dir:         | 0.5                      |               |        |
| Sample date: | 03-SEP-14                | Finding:      | 4.4    |
| Chemical:    | PERCHLORATE              | Report units: | UG/L   |
| Dir:         | 4.                       |               |        |
| Sample date: | 03-SEP-14                | Finding:      | 11000. |
| Chemical:    | NITRATE + NITRITE (AS N) | Report units: | MG/L   |
| Dir:         | 0.4                      |               |        |
| Sample date: | 03-SEP-14                | Finding:      | 1.1    |
| Chemical:    | TOTAL TRIHALOMETHANES    | Report units: | UG/L   |
| Dir:         | 0.                       |               |        |
| Sample date: | 05-AUG-14                | Finding:      | 55.    |
| Chemical:    | NITRATE (AS NO3)         | Report units: | MG/L   |
| Dir:         | 2.                       |               |        |
| Sample date: | 05-AUG-14                | Finding:      | 1.3    |
| Chemical:    | TRICHLOROETHYLENE        | Report units: | UG/L   |
| Dir:         | 0.5                      |               |        |
| Sample date: | 05-AUG-14                | Finding:      | 1.7    |
| Chemical:    | TETRACHLOROETHYLENE      | Report units: | UG/L   |



## GEOCHECK® - PHYSICAL SETTING SOURCE MAP FINDINGS

|              |                                 |               |              |
|--------------|---------------------------------|---------------|--------------|
| Dir:         | 0.5                             |               |              |
| Sample date: | 05-AUG-14                       | Finding:      | 1.7          |
| Chemical:    | CHLOROFORM (THM)                | Report units: | UG/L         |
| Dir:         | 1.                              |               |              |
| Sample date: | 02-JUL-14                       | Finding:      | 83.          |
| Chemical:    | CHLORIDE                        | Report units: | MG/L         |
| Dir:         | 0.                              |               |              |
| Sample date: | 02-JUL-14                       | Finding:      | 130.         |
| Chemical:    | SULFATE                         | Report units: | MG/L         |
| Dir:         | 0.5                             |               |              |
| Sample date: | 02-JUL-14                       | Finding:      | 0.24         |
| Chemical:    | FLUORIDE (F) (NATURAL-SOURCE)   | Report units: | MG/L         |
| Dir:         | 0.1                             |               |              |
| Sample date: | 02-JUL-14                       | Finding:      | 160.         |
| Chemical:    | BARIUM                          | Report units: | UG/L         |
| Dir:         | 100.                            |               |              |
| Sample date: | 02-JUL-14                       | Finding:      | 0.331        |
| Chemical:    | GROSS ALPHA COUNTING ERROR      | Report units: | PCI/L        |
| Dir:         | 0.                              |               |              |
| Sample date: | 02-JUL-14                       | Finding:      | 6.8          |
| Chemical:    | URANIUM (PCI/L)                 | Report units: | PCI/L        |
| Dir:         | 1.                              |               |              |
| Sample date: | 02-JUL-14                       | Finding:      | 1.9          |
| Chemical:    | TETRACHLOROETHYLENE             | Report units: | UG/L         |
| Dir:         | 0.5                             |               |              |
| Sample date: | 02-JUL-14                       | Finding:      | 1.2          |
| Chemical:    | TRICHLOROETHYLENE               | Report units: | UG/L         |
| Dir:         | 0.5                             |               |              |
| Sample date: | 02-JUL-14                       | Finding:      | 690.         |
| Chemical:    | TOTAL DISSOLVED SOLIDS          | Report units: | MG/L         |
| Dir:         | 0.                              |               |              |
| Sample date: | 02-JUL-14                       | Finding:      | 0.54         |
| Chemical:    | LANGELIER INDEX @ 60 C          | Report units: | Not Reported |
| Dir:         | 0.                              |               |              |
| Sample date: | 02-JUL-14                       | Finding:      | 2.8e-002     |
| Chemical:    | LANGELIER INDEX AT SOURCE TEMP. | Report units: | Not Reported |
| Dir:         | 0.                              |               |              |
| Sample date: | 02-JUL-14                       | Finding:      | 50.          |
| Chemical:    | NITRATE (AS NO3)                | Report units: | MG/L         |
| Dir:         | 2.                              |               |              |
| Sample date: | 02-JUL-14                       | Finding:      | 11.9         |
| Chemical:    | AGGRSSIVE INDEX (CORROSIVITY)   | Report units: | Not Reported |
| Dir:         | 0.                              |               |              |
| Sample date: | 02-JUL-14                       | Finding:      | 1.6e-002     |
| Chemical:    | GROSS ALPHA MDA95               | Report units: | PCI/L        |
| Dir:         | 0.                              |               |              |

## GEOCHECK® - PHYSICAL SETTING SOURCE MAP FINDINGS

|               |  |               |              |
|---------------|--|---------------|--------------|
| Sample date:  | 02-JUL-14                                | Finding:      | 4.4          |
| Chemical:     | PERCHLORATE                              | Report units: | UG/L         |
| Dir:          | 4.                                       |               |              |
| Sample date:  | 02-JUL-14                                | Finding:      | 3.3          |
| Chemical:     | POTASSIUM                                | Report units: | MG/L         |
| Dir:          | 0.                                       |               |              |
| Sample date:  | 02-JUL-14                                | Finding:      | 51.          |
| Chemical:     | SODIUM                                   | Report units: | MG/L         |
| Dir:          | 0.                                       |               |              |
| Sample date:  | 02-JUL-14                                | Finding:      | 39.4         |
| Chemical:     | MAGNESIUM                                | Report units: | MG/L         |
| Dir:          | 0.                                       |               |              |
| Sample date:  | 02-JUL-14                                | Finding:      | 113.         |
| Chemical:     | CALCIUM                                  | Report units: | MG/L         |
| Dir:          | 0.                                       |               |              |
| Sample date:  | 02-JUL-14                                | Finding:      | 443.         |
| Chemical:     | HARDNESS (TOTAL) AS CaCO <sub>3</sub>    | Report units: | MG/L         |
| Dir:          | 0.                                       |               |              |
| Sample date:  | 02-JUL-14                                | Finding:      | 300.         |
| Chemical:     | BICARBONATE ALKALINITY                   | Report units: | MG/L         |
| Dir:          | 0.                                       |               |              |
| Sample date:  | 02-JUL-14                                | Finding:      | 250.         |
| Chemical:     | ALKALINITY (TOTAL) AS CaCO <sub>3</sub>  | Report units: | MG/L         |
| Dir:          | 0.                                       |               |              |
| Sample date:  | 02-JUL-14                                | Finding:      | 7.08         |
| Chemical:     | PH, FIELD                                | Report units: | Not Reported |
| Dir:          | 0.                                       |               |              |
| Sample date:  | 02-JUL-14                                | Finding:      | 1100.        |
| Chemical:     | SPECIFIC CONDUCTANCE                     | Report units: | US           |
| Dir:          | 0.                                       |               |              |
| Sample date:  | 02-JUL-14                                | Finding:      | 20.1         |
| Chemical:     | SOURCE TEMPERATURE C                     | Report units: | C            |
| Dir:          | 0.                                       |               |              |
| Sample date:  | 02-JUL-14                                | Finding:      | 0.418        |
| Chemical:     | RADIUM, TOTAL, MDA95-NTNC ONLY, BY 903.0 | Report units: | PCI/L        |
| Report units: | PCI/L                                    | Dir:          | 0.           |
| Sample date:  | 02-JUL-14                                | Finding:      | 0.125        |
| Chemical:     | RA-226 OR TOTAL RA BY 903.0 C.E.         | Report units: | PCI/L        |
| Dir:          | 0.                                       |               |              |
| Sample date:  | 02-JUL-14                                | Finding:      | 0.2          |
| Chemical:     | RADIUM 228 MDA95                         | Report units: | PCI/L        |
| Dir:          | 0.                                       |               |              |
| Sample date:  | 02-JUL-14                                | Finding:      | 0.484        |
| Chemical:     | RADIUM 228 COUNTING ERROR                | Report units: | PCI/L        |
| Dir:          | 0.                                       |               |              |
| Sample date:  | 02-JUL-14                                | Finding:      | 6.e-003      |
| Chemical:     | RADIUM 228                               | Report units: | PCI/L        |

## GEOCHECK® - PHYSICAL SETTING SOURCE MAP FINDINGS

|              |                          |               |        |
|--------------|--------------------------|---------------|--------|
| Dir:         | 1.                       |               |        |
| Sample date: | 02-JUL-14                | Finding:      | 4.18   |
| Chemical:    | GROSS ALPHA              | Report units: | PCI/L  |
| Dir:         | 3.                       |               |        |
| Sample date: | 04-JUN-14                | Finding:      | 56.    |
| Chemical:    | NITRATE (AS NO3)         | Report units: | MG/L   |
| Dir:         | 2.                       |               |        |
| Sample date: | 04-JUN-14                | Finding:      | 1.1    |
| Chemical:    | TRICHLOROETHYLENE        | Report units: | UG/L   |
| Dir:         | 0.5                      |               |        |
| Sample date: | 04-JUN-14                | Finding:      | 2.     |
| Chemical:    | TETRACHLOROETHYLENE      | Report units: | UG/L   |
| Dir:         | 0.5                      |               |        |
| Sample date: | 04-JUN-14                | Finding:      | 4.4    |
| Chemical:    | PERCHLORATE              | Report units: | UG/L   |
| Dir:         | 4.                       |               |        |
| Sample date: | 07-MAY-14                | Finding:      | 4.1    |
| Chemical:    | PERCHLORATE              | Report units: | UG/L   |
| Dir:         | 4.                       |               |        |
| Sample date: | 07-MAY-14                | Finding:      | 0.89   |
| Chemical:    | TRICHLOROETHYLENE        | Report units: | UG/L   |
| Dir:         | 0.5                      |               |        |
| Sample date: | 07-MAY-14                | Finding:      | 3.1    |
| Chemical:    | TETRACHLOROETHYLENE      | Report units: | UG/L   |
| Dir:         | 0.5                      |               |        |
| Sample date: | 03-OCT-13                | Finding:      | 12000. |
| Chemical:    | NITRATE + NITRITE (AS N) | Report units: | MG/L   |
| Dir:         | 0.4                      |               |        |
| Sample date: | 03-OCT-13                | Finding:      | 0.91   |
| Chemical:    | TRICHLOROETHYLENE        | Report units: | UG/L   |
| Dir:         | 0.5                      |               |        |
| Sample date: | 03-OCT-13                | Finding:      | 1.5    |
| Chemical:    | TETRACHLOROETHYLENE      | Report units: | UG/L   |
| Dir:         | 0.5                      |               |        |
| Sample date: | 03-OCT-13                | Finding:      | 54.    |
| Chemical:    | NITRATE (AS NO3)         | Report units: | MG/L   |
| Dir:         | 2.                       |               |        |
| Sample date: | 03-OCT-13                | Finding:      | 0.8    |
| Chemical:    | TOTAL TRIHALOMETHANES    | Report units: | UG/L   |
| Dir:         | 0.                       |               |        |
| Sample date: | 03-SEP-13                | Finding:      | 2.2    |
| Chemical:    | TETRACHLOROETHYLENE      | Report units: | UG/L   |
| Dir:         | 0.5                      |               |        |
| Sample date: | 03-SEP-13                | Finding:      | 0.76   |
| Chemical:    | TRICHLOROETHYLENE        | Report units: | UG/L   |
| Dir:         | 0.5                      |               |        |

## GEOCHECK® - PHYSICAL SETTING SOURCE MAP FINDINGS

|              |                       |               |      |
|--------------|-----------------------|---------------|------|
| Sample date: | 03-SEP-13             | Finding:      | 5.3  |
| Chemical:    | PERCHLORATE           | Report units: | UG/L |
| Dir:         | 4.                    |               |      |
| Sample date: | 03-SEP-13             | Finding:      | 0.88 |
| Chemical:    | TOTAL TRIHALOMETHANES | Report units: | UG/L |
| Dir:         | 0.                    |               |      |
| Sample date: | 03-SEP-13             | Finding:      | 58.  |
| Chemical:    | NITRATE (AS NO3)      | Report units: | MG/L |
| Dir:         | 2.                    |               |      |
| Sample date: | 06-AUG-13             | Finding:      | 3.3  |
| Chemical:    | TETRACHLOROETHYLENE   | Report units: | UG/L |
| Dir:         | 0.5                   |               |      |
| Sample date: | 06-AUG-13             | Finding:      | 63.  |
| Chemical:    | NITRATE (AS NO3)      | Report units: | MG/L |
| Dir:         | 2.                    |               |      |
| Sample date: | 06-AUG-13             | Finding:      | 1.7  |
| Chemical:    | CHROMIUM, HEXAVALENT  | Report units: | UG/L |
| Dir:         | 1.                    |               |      |
| Sample date: | 02-JUL-13             | Finding:      | 63.  |
| Chemical:    | NITRATE (AS NO3)      | Report units: | MG/L |
| Dir:         | 2.                    |               |      |
| Sample date: | 02-JUL-13             | Finding:      | 4.3  |
| Chemical:    | TETRACHLOROETHYLENE   | Report units: | UG/L |
| Dir:         | 0.5                   |               |      |
| Sample date: | 02-JUL-13             | Finding:      | 4.1  |
| Chemical:    | PERCHLORATE           | Report units: | UG/L |
| Dir:         | 4.                    |               |      |
| Sample date: | 02-JUL-13             | Finding:      | 0.55 |
| Chemical:    | TRICHLOROETHYLENE     | Report units: | UG/L |
| Dir:         | 0.5                   |               |      |
| Sample date: | 10-JUN-13             | Finding:      | 0.53 |
| Chemical:    | TRICHLOROETHYLENE     | Report units: | UG/L |
| Dir:         | 0.5                   |               |      |
| Sample date: | 10-JUN-13             | Finding:      | 3.4  |
| Chemical:    | TETRACHLOROETHYLENE   | Report units: | UG/L |
| Dir:         | 0.5                   |               |      |
| Sample date: | 10-JUN-13             | Finding:      | 63.  |
| Chemical:    | NITRATE (AS NO3)      | Report units: | MG/L |
| Dir:         | 2.                    |               |      |
| Sample date: | 07-MAY-13             | Finding:      | 59.  |
| Chemical:    | NITRATE (AS NO3)      | Report units: | MG/L |
| Dir:         | 2.                    |               |      |
| Sample date: | 07-MAY-13             | Finding:      | 1.2  |
| Chemical:    | CHLOROFORM (THM)      | Report units: | UG/L |
| Dir:         | 1.                    |               |      |
| Sample date: | 07-MAY-13             | Finding:      | 3.8  |
| Chemical:    | TETRACHLOROETHYLENE   | Report units: | UG/L |

## GEOCHECK® - PHYSICAL SETTING SOURCE MAP FINDINGS

|              |                            |               |        |
|--------------|----------------------------|---------------|--------|
| Dir:         | 0.5                        |               |        |
| Sample date: | 13-FEB-13                  | Finding:      | 17.    |
| Chemical:    | DIBROMOCHLOROMETHANE (THM) | Report units: | UG/L   |
| Dir:         | 1.                         |               |        |
| Sample date: | 13-FEB-13                  | Finding:      | 5.9    |
| Chemical:    | BROMOFORM (THM)            | Report units: | UG/L   |
| Dir:         | 1.                         |               |        |
| Sample date: | 13-FEB-13                  | Finding:      | 15.    |
| Chemical:    | BROMODICHLOROMETHANE (THM) | Report units: | UG/L   |
| Dir:         | 1.                         |               |        |
| Sample date: | 13-FEB-13                  | Finding:      | 8.9    |
| Chemical:    | CHLOROFORM (THM)           | Report units: | UG/L   |
| Dir:         | 1.                         |               |        |
| Sample date: | 13-FEB-13                  | Finding:      | 47.    |
| Chemical:    | TOTAL TRIHALOMETHANES      | Report units: | UG/L   |
| Dir:         | 0.                         |               |        |
| Sample date: | 13-FEB-13                  | Finding:      | 410.   |
| Chemical:    | NITRATE + NITRITE (AS N)   | Report units: | MG/L   |
| Dir:         | 0.4                        |               |        |
| Sample date: | 05-SEP-12                  | Finding:      | 67.    |
| Chemical:    | NITRATE (AS NO3)           | Report units: | MG/L   |
| Dir:         | 2.                         |               |        |
| Sample date: | 05-SEP-12                  | Finding:      | 15000. |
| Chemical:    | NITRATE + NITRITE (AS N)   | Report units: | MG/L   |
| Dir:         | 0.4                        |               |        |
| Sample date: | 02-AUG-12                  | Finding:      | 4.4    |
| Chemical:    | TETRACHLOROETHYLENE        | Report units: | UG/L   |
| Dir:         | 0.5                        |               |        |
| Sample date: | 02-AUG-12                  | Finding:      | 68.    |
| Chemical:    | NITRATE (AS NO3)           | Report units: | MG/L   |
| Dir:         | 2.                         |               |        |
| Sample date: | 02-AUG-12                  | Finding:      | 0.61   |
| Chemical:    | TRICHLOROETHYLENE          | Report units: | UG/L   |
| Dir:         | 0.5                        |               |        |
| Sample date: | 05-JUL-12                  | Finding:      | 66.    |
| Chemical:    | NITRATE (AS NO3)           | Report units: | MG/L   |
| Dir:         | 2.                         |               |        |
| Sample date: | 05-JUL-12                  | Finding:      | 0.55   |
| Chemical:    | TRICHLOROETHYLENE          | Report units: | UG/L   |
| Dir:         | 0.5                        |               |        |
| Sample date: | 05-JUL-12                  | Finding:      | 4.7    |
| Chemical:    | TETRACHLOROETHYLENE        | Report units: | UG/L   |
| Dir:         | 0.5                        |               |        |
| Sample date: | 07-JUN-12                  | Finding:      | 0.67   |
| Chemical:    | TRICHLOROETHYLENE          | Report units: | UG/L   |
| Dir:         | 0.5                        |               |        |

## GEOCHECK® - PHYSICAL SETTING SOURCE MAP FINDINGS

|              |                     |               |      |
|--------------|---------------------|---------------|------|
| Sample date: | 07-JUN-12           | Finding:      | 5.6  |
| Chemical:    | TETRACHLOROETHYLENE | Report units: | UG/L |
| Dir:         | 0.5                 |               |      |
| Sample date: | 07-JUN-12           | Finding:      | 65.  |
| Chemical:    | NITRATE (AS NO3)    | Report units: | MG/L |
| Dir:         | 2.                  |               |      |
| Sample date: | 23-MAY-12           | Finding:      | 0.74 |
| Chemical:    | TRICHLOROETHYLENE   | Report units: | UG/L |
| Dir:         | 0.5                 |               |      |
| Sample date: | 23-MAY-12           | Finding:      | 4.7  |
| Chemical:    | TETRACHLOROETHYLENE | Report units: | UG/L |
| Dir:         | 0.5                 |               |      |
| Sample date: | 23-MAY-12           | Finding:      | 4.1  |
| Chemical:    | PERCHLORATE         | Report units: | UG/L |
| Dir:         | 4.                  |               |      |
| Sample date: | 23-MAY-12           | Finding:      | 70.  |
| Chemical:    | NITRATE (AS NO3)    | Report units: | MG/L |
| Dir:         | 2.                  |               |      |

**B13  
East  
1/4 - 1/2 Mile  
Lower**

**CA WELLS 447**

|             |                        |             |                              |
|-------------|------------------------|-------------|------------------------------|
| Seq:        | 447                    | Prim sta c: | 01N/12W-06M02 S              |
| Frds no:    | 1910166001             | County:     | 19                           |
| District:   | 07                     | User id:    | 4TH                          |
| System no:  | 1910166                | Water type: | G                            |
| Source nam: | FLINT WELL - DESTROYED | Station ty: | WELL/AMBNT/MUN/INTAKE/SUPPLY |
| Latitude:   | 341200.0               | Longitude:  | 1181100.0                    |
| Precision:  | 8                      | Status:     | DS                           |
| Comment 1:  | Not Reported           | Comment 2:  | Not Reported                 |
| Comment 3:  | Not Reported           | Comment 4:  | Not Reported                 |
| Comment 5:  | Not Reported           | Comment 6:  | Not Reported                 |
| Comment 7:  | Not Reported           |             |                              |
| System no:  | 1910166                | System nam: | VALLEY WATER CO.             |
| Hqname:     | Not Reported           | Address:    | 4524 HAMPTON RD,BOX 706      |
| City:       | LA CANADA FLINTRIGE    | State:      | CA                           |
| Zip:        | 91011                  | Zip ext:    | Not Reported                 |
| Pop serv:   | 13000                  | Connection: | 3505                         |
| Area serve: | Not Reported           |             |                              |

**14  
WNW  
1/2 - 1 Mile  
Higher**

**FRDS PWS CA1910166**

|             |              |                   |                     |
|-------------|--------------|-------------------|---------------------|
| Epa region: | 09           | State:            | CA                  |
| Pwsid:      | CA1910166    | Pwsname:          | VALLEY WATER CO.    |
| Cityserved: | Not Reported | Stateserved:      | CA                  |
| Ziperved:   | Not Reported | Fipscounty:       | 06037               |
| Status:     | Active       | Retpopsrvd:       | 9900                |
| Pwsvconn:   | 3588         | Psource longname: | Purch_surface_water |
| Pwstype:    | CWS          | Owner:            | Private             |

## GEOCHECK® - PHYSICAL SETTING SOURCE MAP FINDINGS

|                        |  |                          |                            |
|------------------------|--|--------------------------|----------------------------|
| Contact:               | FAN, BOB                                 | Contactorgname:          | FAN, BOB                   |
| Contactphone:          | 818-790-5516                             | Contactaddress1:         | 4524 HAMPTON ROAD          |
| Contactaddress2:       | Not Reported                             | Contactcity:             | LA CANADA FLINTRIDGE       |
| Contactstate:          | CA                                       | Contactzip:              | 91011                      |
| Pwsactivitycode:       | A  |                          |                            |
| Pwsid:                 | CA1910166                                | Facid:                   | 5975                       |
| Facname:               | WELLS 1,2,3 & 4 AIR STRIPPING TOWER EFF  |                          |                            |
| Factype:               | Treatment_plant                          | Facactivitycode:         | A                          |
| Trtobjective:          | organics removal                         | Trtprocess:              | aeration, packed tower     |
| Factypecode:           | TP                                       |                          |                            |
| Pwsid:                 | CA1910166                                | Facid:                   | 5975                       |
| Facname:               | WELLS 1,2,3 & 4 AIR STRIPPING TOWER EFF  |                          |                            |
| Factype:               | Treatment_plant                          | Facactivitycode:         | A                          |
| Trtobjective:          | disinfection                             | Trtprocess:              | gaseous chlorination, post |
| Factypecode:           | TP                                       |                          |                            |
| Pwsid:                 | CA1910166                                | Facid:                   | 6                          |
| Facname:               | AS TOWER EFFLUENT & FMWD-NITRATE - BLEND |                          |                            |
| Factype:               | Treatment_plant                          | Facactivitycode:         | A                          |
| Trtobjective:          | inorganics removal                       | Trtprocess:              | rapid mix                  |
| Factypecode:           | TP                                       |                          |                            |
| Pwsid:                 | CA1910166                                | Facid:                   | 6035                       |
| Facname:               | AS TOWER EFFLUENT & FMWD-NITRATE - BLEND |                          |                            |
| Factype:               | Treatment_plant                          | Facactivitycode:         | A                          |
| Trtobjective:          | inorganics removal                       | Trtprocess:              | rapid mix                  |
| Factypecode:           | TP                                       |                          |                            |
| Pwsid:                 | CA1910166                                | Facid:                   | CA1910166006               |
| Facname:               | AS TOWER EFFLUENT & FMWD-NITRATE - BLEND |                          |                            |
| Factype:               | Treatment_plant                          | Facactivitycode:         | A                          |
| Trtobjective:          | inorganics removal                       | Trtprocess:              | rapid mix                  |
| Factypecode:           | TP                                       |                          |                            |
| Pwsid:                 | CA1910166                                | Facid:                   | CA1910166008               |
| Facname:               | WELLS 1,2,3 & 4 AIR STRIPPING TOWER EFF  |                          |                            |
| Factype:               | Treatment_plant                          | Facactivitycode:         | A                          |
| Trtobjective:          | disinfection                             | Trtprocess:              | gaseous chlorination, post |
| Factypecode:           | TP                                       |                          |                            |
| PWS ID:                | CA1910166                                | PWS name:                | VALLEY WATER CO.           |
| Address:               | Not Reported                             | Care of:                 | Not Reported               |
| City:                  | LA CANADA FLINTRIGE                      | State:                   | CA                         |
| Zip:                   | 91012                                    | Owner:                   | VALLEY WATER CO.           |
| Source code:           | Purchases surface water                  | Population:              | 9500                       |
| PWS ID:                | CA1910166                                | PWS type:                | Not Reported               |
| PWS name:              | Not Reported                             | PWS address:             | Not Reported               |
| PWS city:              | Not Reported                             | PWS state:               | Not Reported               |
| PWS zip:               | Not Reported                             | County:                  | Not Reported               |
| Source:                | Ground water                             | Treatment Objective:     | INORGANICS REMOVAL         |
| Process:               | RAPID MIX                                | Population:              | 9477                       |
| County:                | Not Reported                             | Source:                  | Ground water               |
| Treatment Objective:   | ORGANICS REMOVAL                         | Process:                 | AERATION, PACKED TOWER     |
| Population:            | 9477                                     |                          |                            |
| PWS ID:                | CA1910166                                | Activity status:         | Active                     |
| Date system activated: | 9205                                     | Date system deactivated: | Not Reported               |
| Retail population:     | 00013000                                 | System name:             | VALLEY WATER CO.           |

## GEOCHECK® - PHYSICAL SETTING SOURCE MAP FINDINGS

|                    |                         |                     |                               |
|--------------------|-------------------------|---------------------|-------------------------------|
| System address:    | Not Reported            | System address:     | 4524 HAMPTON RD,BOX 706       |
| System city:       | LA CANADA               | System state:       | CA                            |
| System zip:        | 91012                   |                     |                               |
| County FIPS:       | 037                     | City served:        | LA CANADA FLINT               |
| Population served: | 10,001 - 50,000 Persons | Treatment:          | Mixed (treated and untreated) |
| Latitude:          | 341215                  | Longitude:          | 1181200                       |
| System Name:       | VALLEY WATER CO.        | Violation Type:     | 22                            |
| Contaminant:       | 3100                    | Compliance Begin:   | 1994-06-01                    |
| Compliance End:    | 1994-06-30              | Violation ID:       | 9407002                       |
| Enforcement Date:  | 1994-11-08              | Enforcement Action: | SFJ                           |
| System Name:       | VALLEY WATER CO.        | Violation Type:     | 22                            |
| Contaminant:       | 3100                    | Compliance Begin:   | 1994-06-01                    |
| Compliance End:    | 1994-06-30              | Violation ID:       | 9407002                       |
| Enforcement Date:  | 1994-11-08              | Enforcement Action: | SIF                           |
| System Name:       | VALLEY WATER CO.        | Violation Type:     | 22                            |
| Contaminant:       | 3100                    | Compliance Begin:   | 1994-06-01                    |
| Compliance End:    | 1994-06-30              | Violation ID:       | 9407002                       |
| Enforcement Date:  | 1994-11-08              | Enforcement Action: | SOX                           |

**15**  
**West**  
**1/2 - 1 Mile**  
**Higher**

**CA WELLS    CADWR8000007522**

|               |               |                        |              |
|---------------|---------------|------------------------|--------------|
| State Well #: | 01N13W01E001S | Station ID:            | 48967        |
| Well Name:    | D-6F          | Well Use:              | Observation  |
| Well Type:    | Single Well   | Well Depth:            | 0            |
| Basin Name:   | Raymond       | Well Completion Rpt #: | Not Reported |

**16**  
**East**  
**1/2 - 1 Mile**  
**Lower**

**CA WELLS    CADWR8000007518**

|               |              |                        |              |
|---------------|--------------|------------------------|--------------|
| State Well #: | Not Reported | Station ID:            | 48954        |
| Well Name:    | MW-14        | Well Use:              | Observation  |
| Well Type:    | Single Well  | Well Depth:            | 588          |
| Basin Name:   | Raymond      | Well Completion Rpt #: | Not Reported |

**17**  
**ESE**  
**1/2 - 1 Mile**  
**Lower**

**CA WELLS    CADWR8000007486**

|               |              |                        |              |
|---------------|--------------|------------------------|--------------|
| State Well #: | Not Reported | Station ID:            | 48959        |
| Well Name:    | MW-21        | Well Use:              | Observation  |
| Well Type:    | Single Well  | Well Depth:            | 416          |
| Basin Name:   | Raymond      | Well Completion Rpt #: | Not Reported |



# GEOCHECK® - PHYSICAL SETTING SOURCE MAP FINDINGS

Map ID  
Direction  
Distance  
Elevation

Database      EDR ID Number

**18**  
**East**  
**1/2 - 1 Mile**  
**Lower**

**CA WELLS      CADWR8000007525**

|               |              |                        |              |
|---------------|--------------|------------------------|--------------|
| State Well #: | Not Reported | Station ID:            | 48960        |
| Well Name:    | MW-22        | Well Use:              | Observation  |
| Well Type:    | Single Well  | Well Depth:            | 634          |
| Basin Name:   | Raymond      | Well Completion Rpt #: | Not Reported |

# GEOCHECK® - PHYSICAL SETTING SOURCE MAP FINDINGS RADON

## AREA RADON INFORMATION

State Database: CA Radon

### Radon Test Results

| Zipcode | Num Tests | > 4 pCi/L |
|---------|-----------|-----------|
| 91011   | 57        | 2         |

Federal EPA Radon Zone for LOS ANGELES County: 2

- Note: Zone 1 indoor average level > 4 pCi/L.  
 : Zone 2 indoor average level >= 2 pCi/L and <= 4 pCi/L.  
 : Zone 3 indoor average level < 2 pCi/L.

---

### Federal Area Radon Information for LOS ANGELES COUNTY, CA

Number of sites tested: 63

| Area                    | Average Activity | % <4 pCi/L   | % 4-20 pCi/L | % >20 pCi/L  |
|-------------------------|------------------|--------------|--------------|--------------|
| Living Area - 1st Floor | 0.711 pCi/L      | 98%          | 2%           | 0%           |
| Living Area - 2nd Floor | Not Reported     | Not Reported | Not Reported | Not Reported |
| Basement                | 0.933 pCi/L      | 100%         | 0%           | 0%           |

# PHYSICAL SETTING SOURCE RECORDS SEARCHED

## TOPOGRAPHIC INFORMATION

### USGS 7.5' Digital Elevation Model (DEM)

Source: United States Geologic Survey

EDR acquired the USGS 7.5' Digital Elevation Model in 2002 and updated it in 2006. The 7.5 minute DEM corresponds to the USGS 1:24,000- and 1:25,000-scale topographic quadrangle maps. The DEM provides elevation data with consistent elevation units and projection.

### Current USGS 7.5 Minute Topographic Map

Source: U.S. Geological Survey

## HYDROLOGIC INFORMATION

Flood Zone Data: This data was obtained from the Federal Emergency Management Agency (FEMA). It depicts 100-year and 500-year flood zones as defined by FEMA. It includes the National Flood Hazard Layer (NFHL) which incorporates Flood Insurance Rate Map (FIRM) data and Q3 data from FEMA in areas not covered by NFHL.

Source: FEMA

Telephone: 877-336-2627

Date of Government Version: 2003, 2015

NWI: National Wetlands Inventory. This data, available in select counties across the country, was obtained by EDR in 2002, 2005 and 2010 from the U.S. Fish and Wildlife Service.

### State Wetlands Data: Wetland Inventory

Source: Department of Fish and Wildlife

Telephone: 916-445-0411

## HYDROGEOLOGIC INFORMATION

### AQUIFLOW<sup>R</sup> Information System

Source: EDR proprietary database of groundwater flow information

EDR has developed the AQUIFLOW Information System (AIS) to provide data on the general direction of groundwater flow at specific points. EDR has reviewed reports submitted to regulatory authorities at select sites and has extracted the date of the report, hydrogeologically determined groundwater flow direction and depth to water table information.

## GEOLOGIC INFORMATION

### Geologic Age and Rock Stratigraphic Unit

Source: P.G. Schruben, R.E. Arndt and W.J. Bawiec, Geology of the Conterminous U.S. at 1:2,500,000 Scale - A digital representation of the 1974 P.B. King and H.M. Beikman Map, USGS Digital Data Series DDS - 11 (1994).

### STATSGO: State Soil Geographic Database

Source: Department of Agriculture, Natural Resources Conservation Service (NRCS)

The U.S. Department of Agriculture's (USDA) Natural Resources Conservation Service (NRCS) leads the national Conservation Soil Survey (NCSS) and is responsible for collecting, storing, maintaining and distributing soil survey information for privately owned lands in the United States. A soil map in a soil survey is a representation of soil patterns in a landscape. Soil maps for STATSGO are compiled by generalizing more detailed (SSURGO) soil survey maps.

### SSURGO: Soil Survey Geographic Database

Source: Department of Agriculture, Natural Resources Conservation Service (NRCS)

Telephone: 800-672-5559

SSURGO is the most detailed level of mapping done by the Natural Resources Conservation Service, mapping scales generally range from 1:12,000 to 1:63,360. Field mapping methods using national standards are used to construct the soil maps in the Soil Survey Geographic (SSURGO) database. SSURGO digitizing duplicates the original soil survey maps. This level of mapping is designed for use by landowners, townships and county natural resource planning and management.

# PHYSICAL SETTING SOURCE RECORDS SEARCHED

## LOCAL / REGIONAL WATER AGENCY RECORDS

### FEDERAL WATER WELLS

#### PWS: Public Water Systems

Source: EPA/Office of Drinking Water

Telephone: 202-564-3750

Public Water System data from the Federal Reporting Data System. A PWS is any water system which provides water to at least 25 people for at least 60 days annually. PWSs provide water from wells, rivers and other sources.

#### PWS ENF: Public Water Systems Violation and Enforcement Data

Source: EPA/Office of Drinking Water

Telephone: 202-564-3750

Violation and Enforcement data for Public Water Systems from the Safe Drinking Water Information System (SDWIS) after August 1995. Prior to August 1995, the data came from the Federal Reporting Data System (FRDS).

#### USGS Water Wells: USGS National Water Inventory System (NWIS)

This database contains descriptive information on sites where the USGS collects or has collected data on surface water and/or groundwater. The groundwater data includes information on wells, springs, and other sources of groundwater.

### STATE RECORDS

#### Water Well Database

Source: Department of Water Resources

Telephone: 916-651-9648

#### California Drinking Water Quality Database

Source: Department of Public Health

Telephone: 916-324-2319

The database includes all drinking water compliance and special studies monitoring for the state of California since 1984. It consists of over 3,200,000 individual analyses along with well and water system information.

## OTHER STATE DATABASE INFORMATION

#### California Oil and Gas Well Locations

Source: Department of Conservation

Telephone: 916-323-1779

Oil and Gas well locations in the state.

#### California Earthquake Fault Lines

Source: California Division of Mines and Geology

The fault lines displayed on EDR's Topographic map are digitized quaternary fault lines prepared in 1975 by the United State Geological Survey. Additional information (also from 1975) regarding activity at specific fault lines comes from California's Preliminary Fault Activity Map prepared by the California Division of Mines and Geology.

### RADON

#### State Database: CA Radon

Source: Department of Public Health

Telephone: 916-210-8558

Radon Database for California

#### Area Radon Information

Source: USGS

Telephone: 703-356-4020

The National Radon Database has been developed by the U.S. Environmental Protection Agency (USEPA) and is a compilation of the EPA/State Residential Radon Survey and the National Residential Radon Survey. The study covers the years 1986 - 1992. Where necessary data has been supplemented by information collected at private sources such as universities and research institutions.

## PHYSICAL SETTING SOURCE RECORDS SEARCHED

### EPA Radon Zones

Source: EPA

Telephone: 703-356-4020

Sections 307 & 309 of IRAA directed EPA to list and identify areas of U.S. with the potential for elevated indoor radon levels.

### OTHER

Airport Landing Facilities: Private and public use landing facilities

Source: Federal Aviation Administration, 800-457-6656

Epicenters: World earthquake epicenters, Richter 5 or greater

Source: Department of Commerce, National Oceanic and Atmospheric Administration

California Earthquake Fault Lines: The fault lines displayed on EDR's Topographic map are digitized quaternary fault lines, prepared in 1975 by the United State Geological Survey. Additional information (also from 1975) regarding activity at specific fault lines comes from California's Preliminary Fault Activity Map prepared by the California Division of Mines and Geology.

### STREET AND ADDRESS INFORMATION

© 2015 TomTom North America, Inc. All rights reserved. This material is proprietary and the subject of copyright protection and other intellectual property rights owned by or licensed to Tele Atlas North America, Inc. The use of this material is subject to the terms of a license agreement. You will be held liable for any unauthorized copying or disclosure of this material.

**APPENDIX IV**

**SUPPORTING**

**DOCUMENTATION**

**045.01384 600 W FOOTHILL BLVD**

600 W FOOTHILL BLVD

LA CANADA FLINTRIDGE, CA 91011

Inquiry Number: 5755413.8

August 19, 2019

## The EDR Aerial Photo Decade Package



6 Armstrong Road, 4th floor  
Shelton, CT 06484  
Toll Free: 800.352.0050  
[www.edrnet.com](http://www.edrnet.com)

# EDR Aerial Photo Decade Package

08/19/19

**Site Name:**

045.01384 600 W FOOTHILL E  
600 W FOOTHILL BLVD  
LA CANADA FLINTRIDGE, CA  
EDR Inquiry # 5755413.8

**Client Name:**

EFI Global Inc.  
5261 West Imperial Highway  
Los Angeles, CA 90045  
Contact: Natalie Penado



Environmental Data Resources, Inc. (EDR) Aerial Photo Decade Package is a screening tool designed to assist environmental professionals in evaluating potential liability on a target property resulting from past activities. EDR's professional researchers provide digitally reproduced historical aerial photographs, and when available, provide one photo per decade.

## Search Results:

| <u>Year</u> | <u>Scale</u> | <u>Details</u>                 | <u>Source</u>                    |
|-------------|--------------|--------------------------------|----------------------------------|
| 2016        | 1"=500'      | Flight Year: 2016              | USDA/NAIP                        |
| 2012        | 1"=500'      | Flight Year: 2012              | USDA/NAIP                        |
| 2009        | 1"=500'      | Flight Year: 2009              | USDA/NAIP                        |
| 2005        | 1"=500'      | Flight Year: 2005              | USDA/NAIP                        |
| 2002        | 1"=500'      | Flight Date: June 06, 2002     | USDA                             |
| 1994        | 1"=500'      | Acquisition Date: May 31, 1994 | USGS/DOQQ                        |
| 1989        | 1"=500'      | Flight Date: August 22, 1989   | USDA                             |
| 1983        | 1"=500'      | Flight Date: November 19, 1983 | EDR Proprietary Brewster Pacific |
| 1979        | 1"=500'      | Flight Date: February 05, 1979 | EDR Proprietary Brewster Pacific |
| 1977        | 1"=500'      | Flight Date: February 14, 1977 | EDR Proprietary Brewster Pacific |
| 1964        | 1"=500'      | Flight Date: August 08, 1964   | USGS                             |
| 1954        | 1"=500'      | Flight Date: March 02, 1954    | USDA                             |
| 1952        | 1"=500'      | Flight Date: August 15, 1952   | USGS                             |
| 1948        | 1"=500'      | Flight Date: July 13, 1948     | USGS                             |
| 1938        | 1"=500'      | Flight Date: March 07, 1938    | USDA                             |
| 1928        | 1"=500'      | Flight Date: January 01, 1928  | FAIR                             |

**When delivered electronically by EDR, the aerial photo images included with this report are for ONE TIME USE ONLY. Further reproduction of these aerial photo images is prohibited without permission from EDR. For more information contact your EDR Account Executive.**

### Disclaimer - Copyright and Trademark Notice

This Report contains certain information obtained from a variety of public and other sources reasonably available to Environmental Data Resources, Inc. It cannot be concluded from this Report that coverage information for the target and surrounding properties does not exist from other sources. NO WARRANTY EXPRESSED OR IMPLIED, IS MADE WHATSOEVER IN CONNECTION WITH THIS REPORT. ENVIRONMENTAL DATA RESOURCES, INC. SPECIFICALLY DISCLAIMS THE MAKING OF ANY SUCH WARRANTIES, INCLUDING WITHOUT LIMITATION, MERCHANTABILITY OR FITNESS FOR A PARTICULAR USE OR PURPOSE. ALL RISK IS ASSUMED BY THE USER. IN NO EVENT SHALL ENVIRONMENTAL DATA RESOURCES, INC. BE LIABLE TO ANYONE, WHETHER ARISING OUT OF ERRORS OR OMISSIONS, NEGLIGENCE, ACCIDENT OR ANY OTHER CAUSE, FOR ANY LOSS OF DAMAGE, INCLUDING, WITHOUT LIMITATION, SPECIAL, INCIDENTAL, CONSEQUENTIAL, OR EXEMPLARY DAMAGES. ANY LIABILITY ON THE PART OF ENVIRONMENTAL DATA RESOURCES, INC. IS STRICTLY LIMITED TO A REFUND OF THE AMOUNT PAID FOR THIS REPORT. Purchaser accepts this Report "AS IS". Any analyses, estimates, ratings, environmental risk levels or risk codes provided in this Report are provided for illustrative purposes only, and are not intended to provide, nor should they be interpreted as providing any facts regarding, or prediction or forecast of, any environmental risk for any property. Only a Phase I Environmental Site Assessment performed by an environmental professional can provide information regarding the environmental risk for any property. Additionally, the information provided in this Report is not to be construed as legal advice.

Copyright 2019 by Environmental Data Resources, Inc. All rights reserved. Reproduction in any media or format, in whole or in part, of any report or map of Environmental Data Resources, Inc., or its affiliates, is prohibited without prior written permission.

EDR and its logos (including Sanborn and Sanborn Map) are trademarks of Environmental Data Resources, Inc. or its affiliates. All other trademarks used herein are the property of their respective owners.



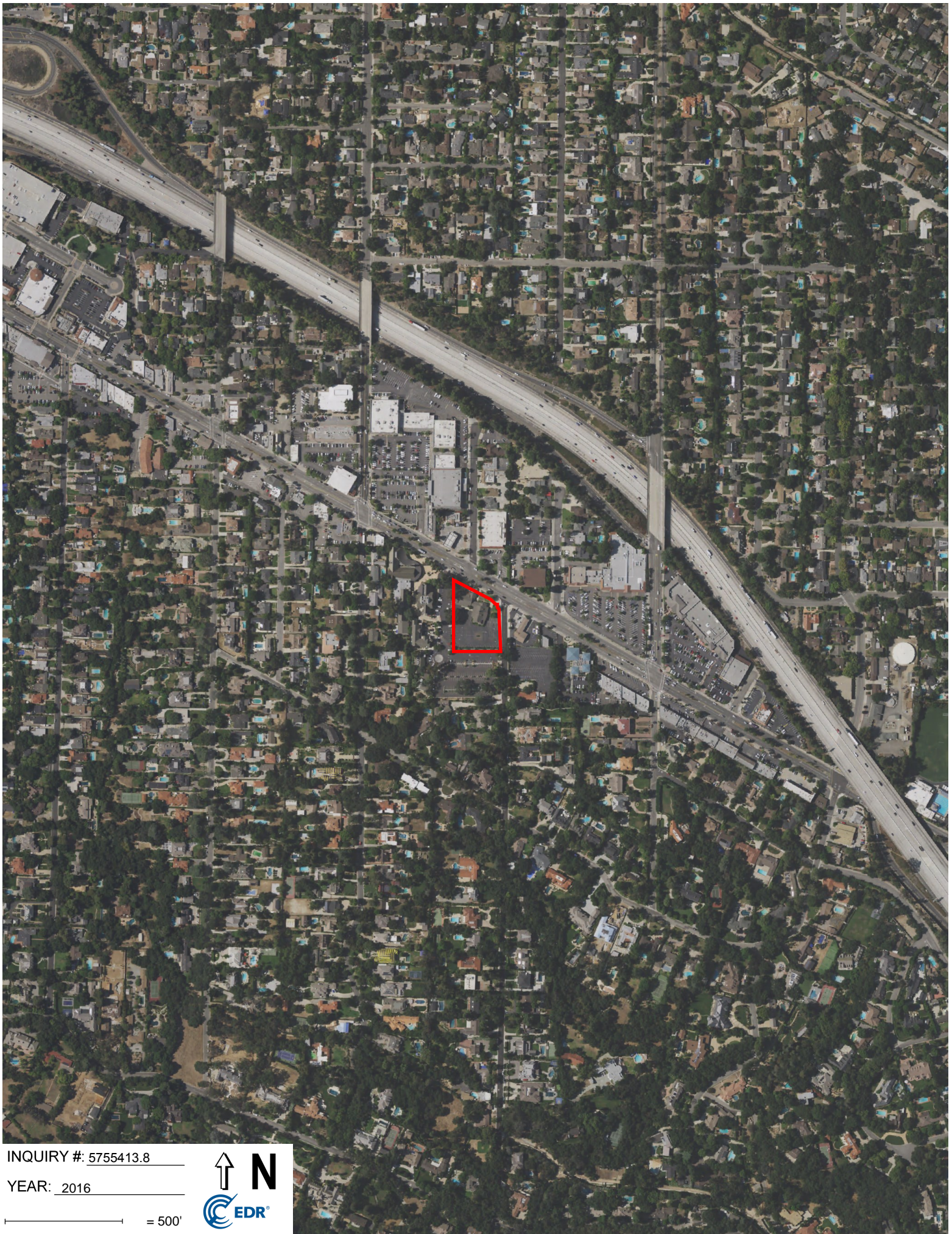

INQUIRY #: 5755413.8

YEAR: 2016

— = 500'





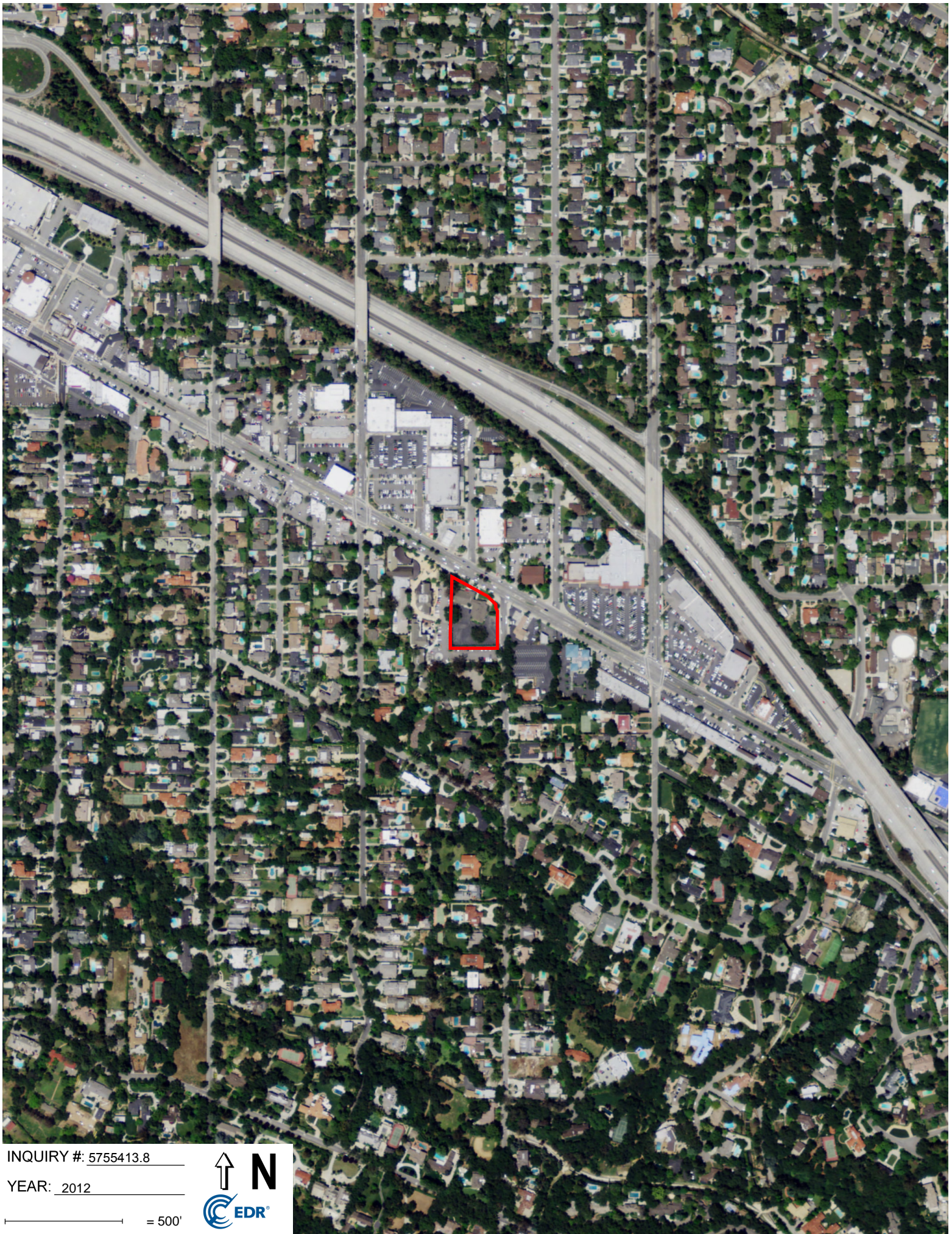

INQUIRY #: 5755413.8

YEAR: 2012

— = 500'





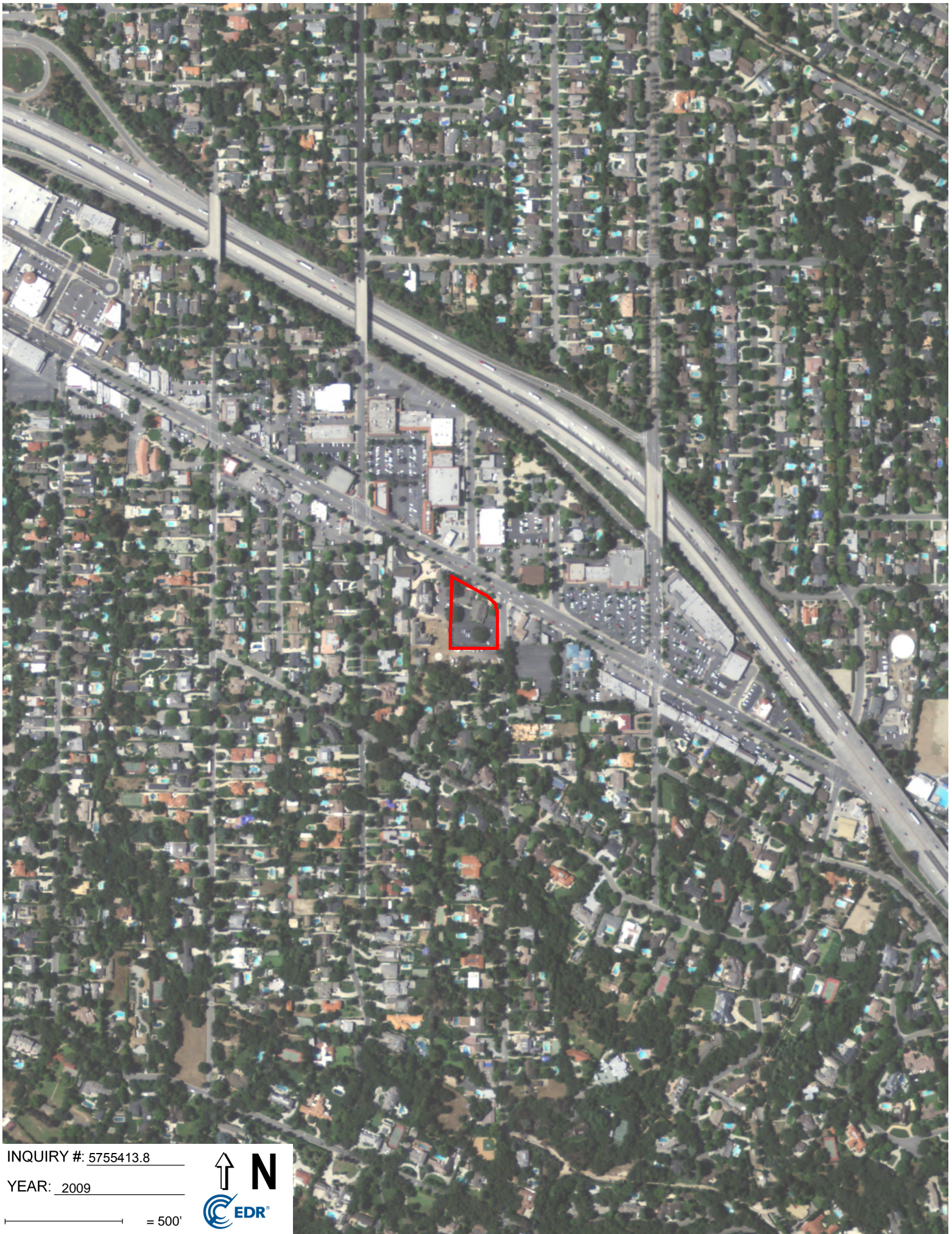

INQUIRY #: 5755413.8

YEAR: 2009

— = 500'





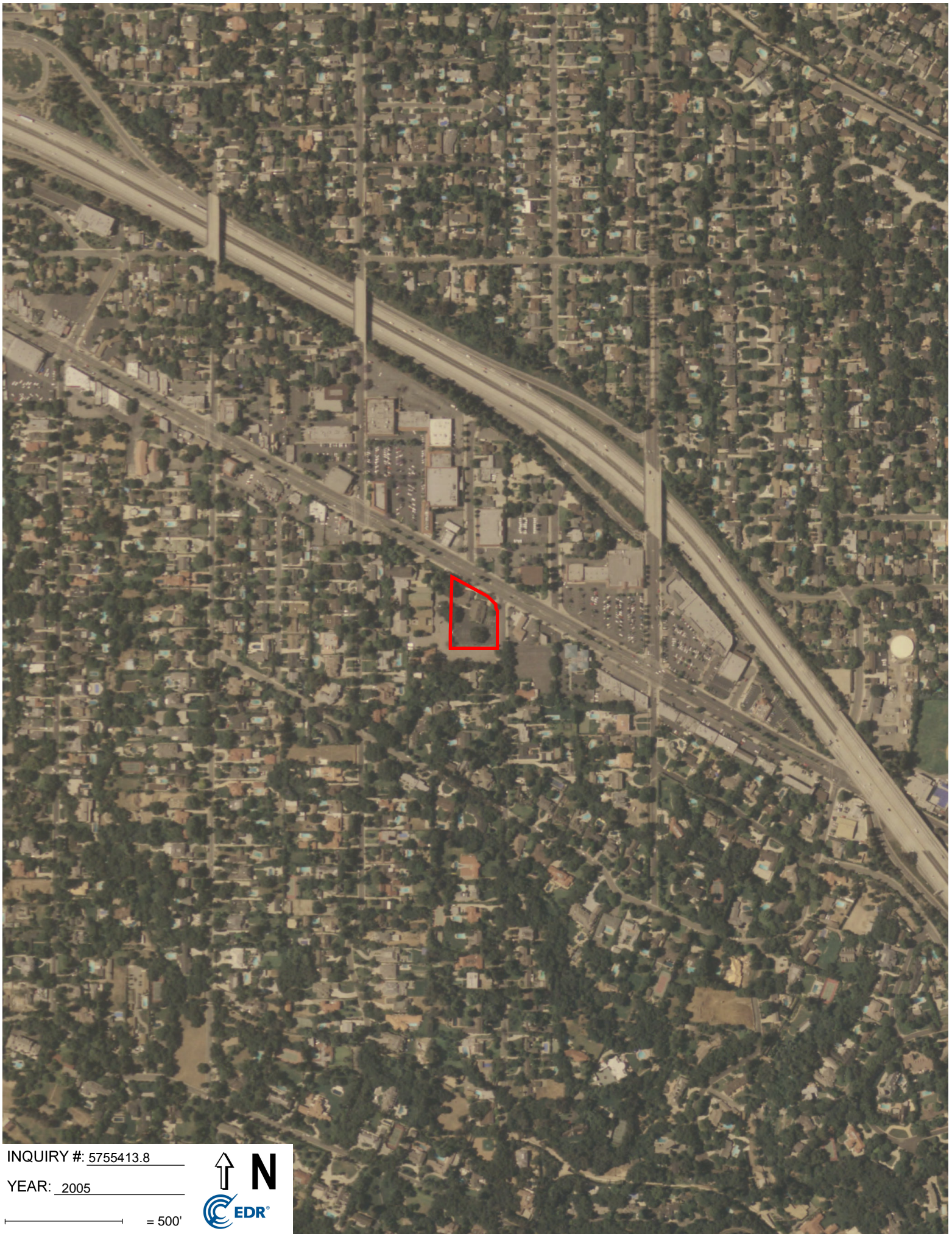

INQUIRY #: 5755413.8

YEAR: 2005

 = 500'







INQUIRY #: 5755413.8

YEAR: 2002

— = 500'







INQUIRY #: 5755413.8

YEAR: 1994

— = 500'





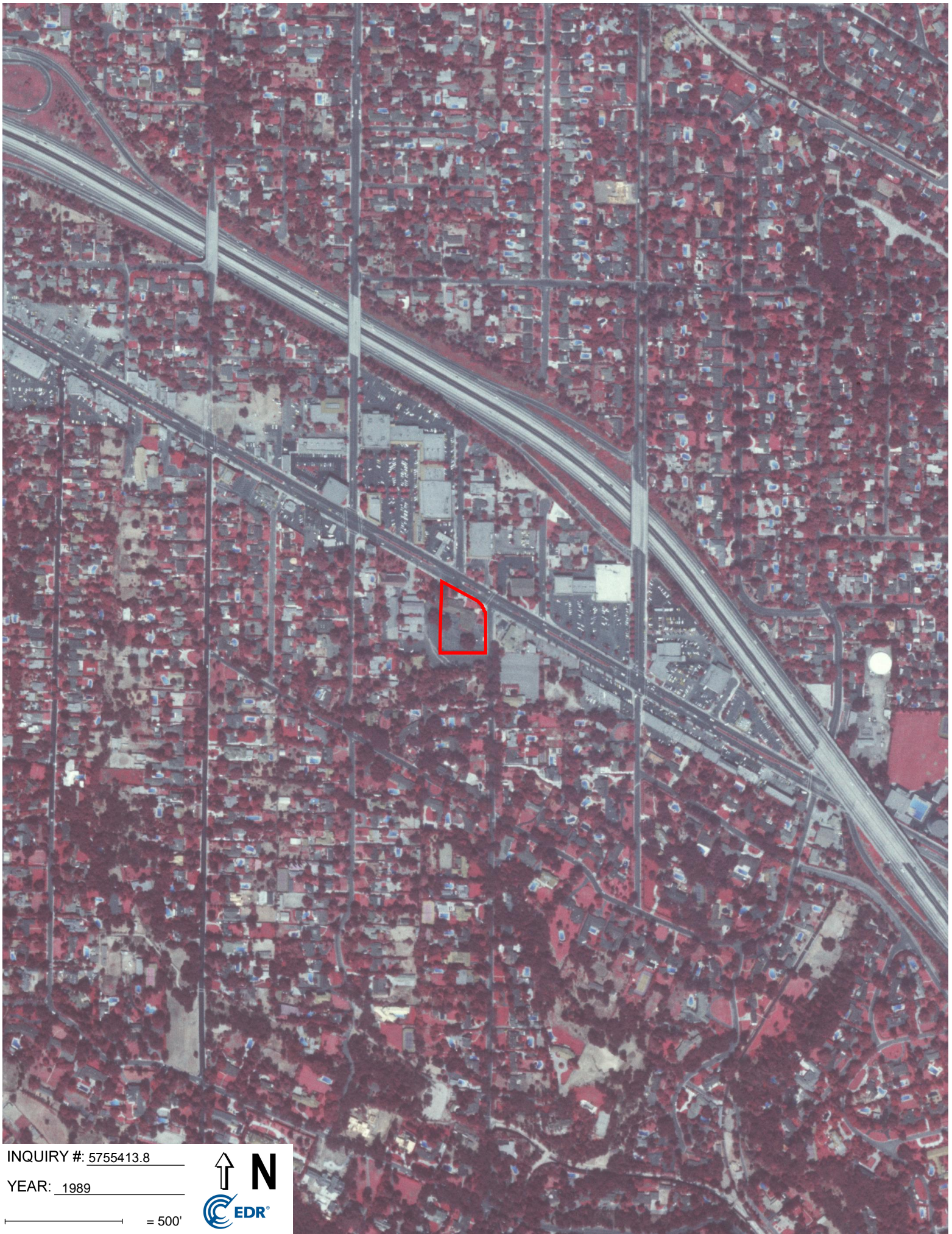

INQUIRY #: 5755413.8

YEAR: 1989

— = 500'







INQUIRY #: 5755413.8

YEAR: 1983

— = 500'







INQUIRY #: 5755413.8

YEAR: 1979

— = 500'







INQUIRY #: 5755413.8

YEAR: 1977

— = 500'





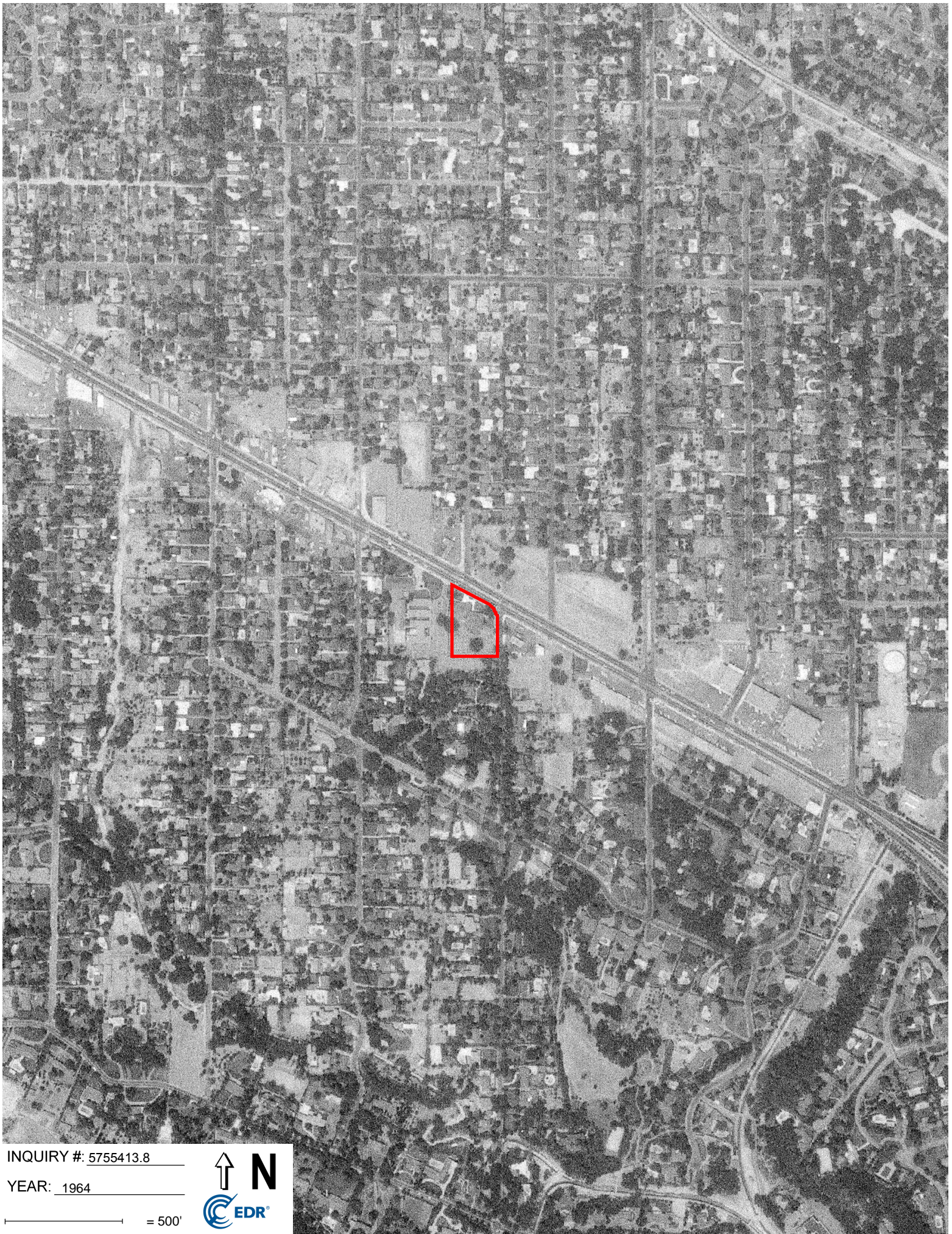

INQUIRY #: 5755413.8

YEAR: 1964

— = 500'





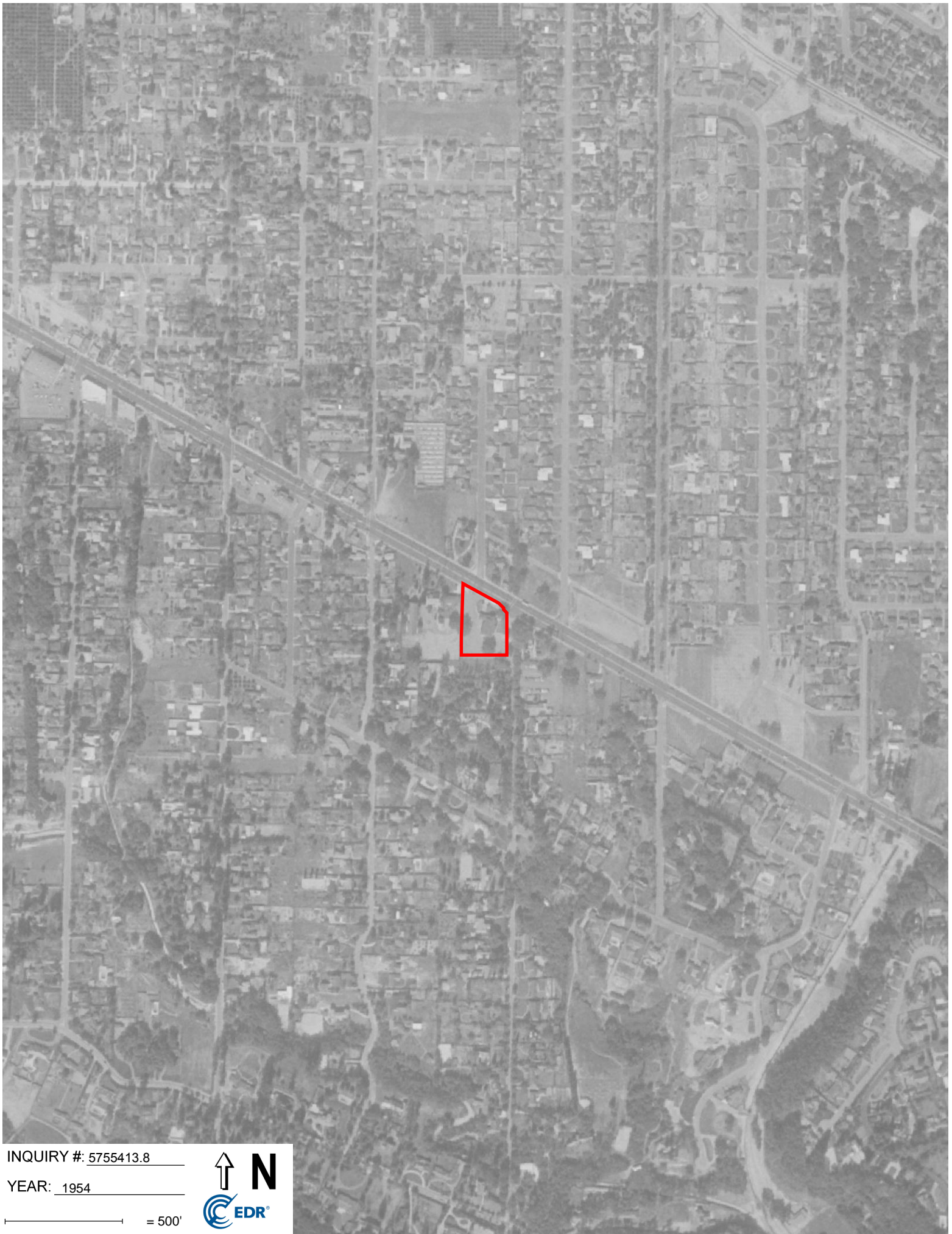

INQUIRY #: 5755413.8

YEAR: 1954

 = 500'







INQUIRY #: 5755413.8

YEAR: 1952

— = 500'







INQUIRY #: 5755413.8

YEAR: 1948

— = 500'







INQUIRY #: 5755413.8

YEAR: 1938

— = 500'







INQUIRY #: 5755413.8

YEAR: 1928

— = 500'





**045.01384 600 W FOOTHILL BLVD**  
600 W FOOTHILL BLVD  
LA CANADA FLINTRIDGE, CA 91011

Inquiry Number: 5755413.5  
August 20, 2019

## The EDR-City Directory Abstract

## TABLE OF CONTENTS

### SECTION

Executive Summary

Findings

City Directory Images

*Thank you for your business.*  
Please contact EDR at 1-800-352-0050  
with any questions or comments.

### **Disclaimer - Copyright and Trademark Notice**

This Report contains certain information obtained from a variety of public and other sources reasonably available to Environmental Data Resources, Inc. It cannot be concluded from this Report that coverage information for the target and surrounding properties does not exist from other sources. **NO WARRANTY EXPRESSED OR IMPLIED, IS MADE WHATSOEVER IN CONNECTION WITH THIS REPORT. ENVIRONMENTAL DATA RESOURCES, INC. SPECIFICALLY DISCLAIMS THE MAKING OF ANY SUCH WARRANTIES, INCLUDING WITHOUT LIMITATION, MERCHANTABILITY OR FITNESS FOR A PARTICULAR USE OR PURPOSE. ALL RISK IS ASSUMED BY THE USER. IN NO EVENT SHALL ENVIRONMENTAL DATA RESOURCES, INC. BE LIABLE TO ANYONE, WHETHER ARISING OUT OF ERRORS OR OMISSIONS, NEGLIGENCE, ACCIDENT OR ANY OTHER CAUSE, FOR ANY LOSS OR DAMAGE, INCLUDING, WITHOUT LIMITATION, SPECIAL, INCIDENTAL, CONSEQUENTIAL, OR EXEMPLARY DAMAGES. ANY LIABILITY ON THE PART OF ENVIRONMENTAL DATA RESOURCES, INC. IS STRICTLY LIMITED TO A REFUND OF THE AMOUNT PAID FOR THIS REPORT.** Purchaser accepts this Report "AS IS". Any analyses, estimates, ratings, environmental risk levels or risk codes provided in this Report are provided for illustrative purposes only, and are not intended to provide, nor should they be interpreted as providing any facts regarding, or prediction or forecast of, any environmental risk for any property. Only a Phase I Environmental Site Assessment performed by an environmental professional can provide information regarding the environmental risk for any property. Additionally, the information provided in this Report is not to be construed as legal advice.

Copyright 2017 by Environmental Data Resources, Inc. All rights reserved. Reproduction in any media or format, in whole or in part, of any report or map of Environmental Data Resources, Inc. or its affiliates is prohibited without prior written permission.

EDR and its logos (including Sanborn and Sanborn Map) are trademarks of Environmental Data Resources, Inc. or its affiliates. All other trademarks used herein are the property of their respective owners.

## EXECUTIVE SUMMARY

### DESCRIPTION

Environmental Data Resources, Inc.'s (EDR) City Directory Abstract is a screening tool designed to assist environmental professionals in evaluating potential liability on a target property resulting from past activities. EDR's City Directory Abstract includes a search and abstract of available city directory data. For each address, the directory lists the name of the corresponding occupant at five year intervals.

### RECORD SOURCES

EDR's Digital Archive combines historical directory listings from sources such as Cole Information and Dun & Bradstreet. These standard sources of property information complement and enhance each other to provide a more comprehensive report.

EDR is licensed to reproduce certain City Directory works by the copyright holders of those works. The purchaser of this EDR City Directory Report may include it in report(s) delivered to a customer. Reproduction of City Directories without permission of the publisher or licensed vendor may be a violation of copyright.

Data by

**infoUSA**<sup>®</sup>

Copyright©2008  
All Rights Reserved

### RESEARCH SUMMARY

The following research sources were consulted in the preparation of this report. An "X" indicates where information was identified in the source and provided in this report.

| <u>Year</u> | <u>Source</u>                | <u>TP</u> | <u>Adjoining</u> | <u>Text Abstract</u> | <u>Source Image</u> |
|-------------|------------------------------|-----------|------------------|----------------------|---------------------|
| 2010        | Haines Criss-Cross Directory | X         | X                | X                    | -                   |
| 2005        | Haines Criss-Cross Directory | X         | X                | X                    | -                   |
| 1999        | Haines Criss-Cross Directory | X         | X                | X                    | -                   |
| 1996        | Haines Criss-Cross Directory | X         | X                | X                    | -                   |
| 1990        | Haines Criss-Cross Directory | X         | X                | X                    | -                   |
| 1985        | Haines Criss-Cross Directory | X         | X                | X                    | -                   |
| 1980        | Haines Criss-Cross Directory | X         | X                | X                    | -                   |
| 1975        | Haines Criss-Cross Directory | X         | X                | X                    | -                   |
| 1973        | Haines Criss-Cross Directory | X         | X                | X                    | -                   |

## EXECUTIVE SUMMARY

### SELECTED ADDRESSES

The following addresses were selected by the client, for EDR to research. An "X" indicates where information was identified.

| <u>Address</u>      | <u>Type</u>    | <u>Findings</u> |
|---------------------|----------------|-----------------|
| 548 W FOOTHILL BLVD | Client Entered |                 |
| 607 W FOOTHILL BLVD | Client Entered | X               |
| 626 W FOOTHILL BLVD | Client Entered | X               |

# FINDINGS

## TARGET PROPERTY INFORMATION

### ADDRESS

600 W FOOTHILL BLVD  
LA CANADA FLINTRIDGE, CA 91011

### FINDINGS DETAIL

Target Property research detail.

### W FOOTHILL BLVD

#### **600 W FOOTHILL BLVD**

| <u>Year</u> | <u>Uses</u>                     | <u>Source</u>                |
|-------------|---------------------------------|------------------------------|
| 2010        | Christain Scn Chrchs & Rdng Rms | Haines Criss-Cross Directory |
| 2005        | Christain Scn Chrchs Rdng       | Haines Criss-Cross Directory |
| 1999        | Christain Scn Ch                | Haines Criss-Cross Directory |
| 1996        | Christain Scn Ch                | Haines Criss-Cross Directory |
| 1990        | Christain Scn Ch                | Haines Criss-Cross Directory |
| 1985        | Christain Scn L Can             | Haines Criss-Cross Directory |
| 1980        | No Return                       | Haines Criss-Cross Directory |
| 1975        | Christain Scn Ch                | Haines Criss-Cross Directory |
| 1973        | Christain Scn Ch                | Haines Criss-Cross Directory |

## FINDINGS

### ADJOINING PROPERTY DETAIL

The following Adjoining Property addresses were researched for this report. Detailed findings are provided for each address.

#### W FOOTHILL BLVD

##### **550 W FOOTHILL BLVD**

| <u>Year</u> | <u>Uses</u>         | <u>Source</u>                |
|-------------|---------------------|------------------------------|
| 2010        | Smog Pros           | Haines Criss-Cross Directory |
| 2005        | Arco                | Haines Criss-Cross Directory |
|             | Smog Pros           | Haines Criss-Cross Directory |
| 1999        | Arco                | Haines Criss-Cross Directory |
|             | Smog Pros           | Haines Criss-Cross Directory |
| 1996        | Arco                | Haines Criss-Cross Directory |
|             | Smog Pros           | Haines Criss-Cross Directory |
| 1990        | Arco                | Haines Criss-Cross Directory |
| 1985        | Ca Towing Co        | Haines Criss-Cross Directory |
|             | Leons Arco          | Haines Criss-Cross Directory |
| 1980        | Atl Richfld Lacanad | Haines Criss-Cross Directory |
|             | Leons Arco          | Haines Criss-Cross Directory |
| 1975        | Atlantic Richfield  | Haines Criss-Cross Directory |
|             | Buckhalter G Arco   | Haines Criss-Cross Directory |
| 1973        | Pauls Arco Service  | Haines Criss-Cross Directory |

##### **555 W FOOTHILL BLVD**

| <u>Year</u> | <u>Uses</u>           | <u>Source</u>                |
|-------------|-----------------------|------------------------------|
| 2010        | World Savings         | Haines Criss-Cross Directory |
| 2005        | World Savings         | Haines Criss-Cross Directory |
| 1999        | Gear Western Invstmt  | Haines Criss-Cross Directory |
|             | Wash Mutual Bank      | Haines Criss-Cross Directory |
| 1996        | Gear Western Bank     | Haines Criss-Cross Directory |
|             | Gear Western Invstmt  | Haines Criss-Cross Directory |
| 1990        | Home Federal          | Haines Criss-Cross Directory |
| 1985        | Home Federal          | Haines Criss-Cross Directory |
| 1980        | Home Fdrl Svngs & Ln  | Haines Criss-Cross Directory |
| 1975        | Home Fed Savng & Loan | Haines Criss-Cross Directory |

## FINDINGS

### 601 W FOOTHILL BLVD

| <u>Year</u> | <u>Uses</u>         | <u>Source</u>                |
|-------------|---------------------|------------------------------|
| 2005        | No Return           | Haines Criss-Cross Directory |
| 1999        | No Return           | Haines Criss-Cross Directory |
| 1996        | No Return           | Haines Criss-Cross Directory |
| 1990        | No Return           | Haines Criss-Cross Directory |
| 1985        | No Return           | Haines Criss-Cross Directory |
| 1980        | No Return           | Haines Criss-Cross Directory |
| 1975        | No Return           | Haines Criss-Cross Directory |
| 1973        | Tahoe Chrstm's Tree | Haines Criss-Cross Directory |

### 607 W FOOTHILL BLVD

| <u>Year</u> | <u>Uses</u>         | <u>Source</u>                |
|-------------|---------------------|------------------------------|
| 2005        | No Return           | Haines Criss-Cross Directory |
| 1999        | No Return           | Haines Criss-Cross Directory |
| 1996        | Us Postal Sv        | Haines Criss-Cross Directory |
| 1990        | Us Postal Sv        | Haines Criss-Cross Directory |
| 1985        | Us Postal Sv        | Haines Criss-Cross Directory |
| 1980        | Us Pstl Sv Lacanada | Haines Criss-Cross Directory |
| 1975        | Us Postal Service   | Haines Criss-Cross Directory |
| 1973        | Us Postal Service   | Haines Criss-Cross Directory |

### 610 W FOOTHILL BLVD

| <u>Year</u> | <u>Uses</u>          | <u>Source</u>                |
|-------------|----------------------|------------------------------|
| 1990        | Christain Scn Ch     | Haines Criss-Cross Directory |
| 1985        | Christain Scn Lacan  | Haines Criss-Cross Directory |
| 1980        | No Return            | Haines Criss-Cross Directory |
| 1975        | Christain Scn Rdg Rm | Haines Criss-Cross Directory |
| 1973        | Christain Scn Rdg Rm | Haines Criss-Cross Directory |

### 623 W FOOTHILL BLVD

| <u>Year</u> | <u>Uses</u>        | <u>Source</u>                |
|-------------|--------------------|------------------------------|
| 2010        | Chevron Station    | Haines Criss-Cross Directory |
| 2005        | Chevron Station    | Haines Criss-Cross Directory |
| 1999        | Chevron Station    | Haines Criss-Cross Directory |
| 1996        | Chevron Station    | Haines Criss-Cross Directory |
| 1990        | Chevron Station    | Haines Criss-Cross Directory |
| 1985        | Chevron Station    | Haines Criss-Cross Directory |
| 1980        | No Return          | Haines Criss-Cross Directory |
| 1975        | Chevron Stndrd Sta | Haines Criss-Cross Directory |

## FINDINGS

| <u>Year</u> | <u>Uses</u>         | <u>Source</u>                |
|-------------|---------------------|------------------------------|
| 1973        | Standard Oil Sv Stn | Haines Criss-Cross Directory |

### 626 W FOOTHILL BLVD

| <u>Year</u> | <u>Uses</u>                    | <u>Source</u>                |
|-------------|--------------------------------|------------------------------|
| 2010        | Lacanada Presby Ch Infnt Dycre | Haines Criss-Cross Directory |
|             | Westrn Alta                    | Haines Criss-Cross Directory |
| 2005        | Lacanada Presby Ch Infnt Dycre | Haines Criss-Cross Directory |
|             | Lacanada Presbyterian Church   | Haines Criss-Cross Directory |
|             | Presby Church Lacanada         | Haines Criss-Cross Directory |
| 1999        | Lacanada Presby Ch             | Haines Criss-Cross Directory |
|             | Lacanada Presby Ch Daycare Ct  | Haines Criss-Cross Directory |
|             | Presby Ch La Canada            | Haines Criss-Cross Directory |
| 1996        | Lacanada Presby Ch             | Haines Criss-Cross Directory |
|             | Presby Ch La Canada            | Haines Criss-Cross Directory |
| 1990        | Lacanada Presby Ch             | Haines Criss-Cross Directory |
|             | Presby Ch La Canada            | Haines Criss-Cross Directory |
| 1985        | Lacanada Presby Ch             | Haines Criss-Cross Directory |
|             | Presbyterian Church            | Haines Criss-Cross Directory |
| 1980        | Lacanada Presby Ch             | Haines Criss-Cross Directory |
|             | Presby Ch Lacanada             | Haines Criss-Cross Directory |
| 1975        | Lacanada Presby Ch             | Haines Criss-Cross Directory |
|             | Presbyterian Church            | Haines Criss-Cross Directory |
| 1973        | Lacanada Presby Ch             | Haines Criss-Cross Directory |
|             | Presbyterian Church            | Haines Criss-Cross Directory |



## FINDINGS

### ADJOINING PROPERTY: ADDRESSES NOT IDENTIFIED IN RESEARCH SOURCE

The following Adjoining Property addresses were researched for this report, and the addresses were not identified in research source.

#### Address Researched

548 W Foothill Blvd

550 W Foothill Blvd

555 W Foothill Blvd

601 W Foothill Blvd

607 W Foothill Blvd

610 W Foothill Blvd

623 W Foothill Blvd

626 W Foothill Blvd

#### Address Not Identified in Research Source

2010, 2005, 1999, 1996, 1990, 1985, 1980, 1975, 1973

No Years Found

1973

No Years Found

2010

No Years Found

No Years Found

No Years Found

045.01384 600 W FOOTHILL BLVD  
600 W FOOTHILL BLVD  
LA CANADA FLINTRIDGE, CA 91011

Inquiry Number: 5755413.3

August 16, 2019

## Certified Sanborn® Map Report



6 Armstrong Road, 4th floor  
Shelton, CT 06484  
Toll Free: 800.352.0050  
[www.edrnet.com](http://www.edrnet.com)

# Certified Sanborn® Map Report

08/16/19

## Site Name:

045.01384 600 W FOOTHILL E

600 W FOOTHILL BLVD

LA CANADA FLINTRIDGE, CA

EDR Inquiry # 5755413.3

## Client Name:

EFI Global Inc.

5261 West Imperial Highway

Los Angeles, CA 90045

Contact: Natalie Penado



The Sanborn Library has been searched by EDR and maps covering the target property location as provided by EFI Global Inc. were identified for the years listed below. The Sanborn Library is the largest, most complete collection of fire insurance maps. The collection includes maps from Sanborn, Bromley, Perris & Browne, Hopkins, Barlow, and others. Only Environmental Data Resources Inc. (EDR) is authorized to grant rights for commercial reproduction of maps by the Sanborn Library LLC, the copyright holder for the collection. Results can be authenticated by visiting [www.edrnet.com/sanborn](http://www.edrnet.com/sanborn).

The Sanborn Library is continually enhanced with newly identified map archives. This report accesses all maps in the collection as of the day this report was generated.

## Certified Sanborn Results:

Certification # F0B6-4EA6-9518

PO # NA

Project 045.01384

## UNMAPPED PROPERTY

This report certifies that the complete holdings of the Sanborn Library,

LLC collection have been searched based on client supplied target property information, and fire insurance maps covering the target property

were not found.

The Sanborn Library includes more than 1.2 million fire insurance maps from Sanborn, Bromley, Perris & Browne, Hopkins, Barlow and others which track historical property usage in approximately 12,000 American cities and towns. Collections searched:

Library of Congress

University Publications of America

EDR Private Collection

The Sanborn Library LLC Since 1866™

## Limited Permission To Make Copies

EFI Global Inc. (the client) is permitted to make up to FIVE photocopies of this Sanborn Map transmitted and each fire insurance map accompanying this report solely for the limited use of its customer. No one other than the client is authorized to make copies. Upon request made directly to an EDR Account Executive, the client may be permitted to make a limited number of additional photocopies. This permission is conditioned upon compliance by the client, its customer and their agents with EDR's copyright policy; a copy of which is available upon request.

## Disclaimer - Copyright and Trademark Notice

This Report contains certain information obtained from a variety of public and other sources reasonably available to Environmental Data Resources, Inc. It cannot be concluded from this Report that coverage information for the target and surrounding properties does not exist from other sources. NO WARRANTY EXPRESSED OR IMPLIED, IS MADE WHATSOEVER IN CONNECTION WITH THIS REPORT. ENVIRONMENTAL DATA RESOURCES, INC. SPECIFICALLY DISCLAIMS THE MAKING OF ANY SUCH WARRANTIES, INCLUDING WITHOUT LIMITATION, MERCHANTABILITY OR FITNESS FOR A PARTICULAR USE OR PURPOSE. ALL RISK IS ASSUMED BY THE USER. IN NO EVENT SHALL ENVIRONMENTAL DATA RESOURCES, INC. BE LIABLE TO ANYONE, WHETHER ARISING OUT OF ERRORS OR OMISSIONS, NEGLIGENCE, ACCIDENT OR ANY OTHER CAUSE, FOR ANY LOSS OF DAMAGE, INCLUDING, WITHOUT LIMITATION, SPECIAL, INCIDENTAL, CONSEQUENTIAL, OR EXEMPLARY DAMAGES. ANY LIABILITY ON THE PART OF ENVIRONMENTAL DATA RESOURCES, INC. IS STRICTLY LIMITED TO A REFUND OF THE AMOUNT PAID FOR THIS REPORT. Purchaser accepts this Report "AS IS". Any analyses, estimates, ratings, environmental risk levels or risk codes provided in this Report are provided for illustrative purposes only, and are not intended to provide, nor should they be interpreted as providing any facts regarding, or prediction or forecast of, any environmental risk for any property. Only a Phase I Environmental Site Assessment performed by an environmental professional can provide information regarding the environmental risk for any property. Additionally, the information provided in this Report is not to be construed as legal advice. Copyright 2019 by Environmental Data Resources, Inc. All rights reserved. Reproduction in any media or format, in whole or in part, of any report or map of Environmental Data Resources, Inc., or its affiliates, is prohibited without prior written permission. EDR and its logos (including Sanborn and Sanborn Map) are trademarks of Environmental Data Resources, Inc. or its affiliates. All other trademarks used herein are the property of their respective owners.

5814 | 28  
SCALE 1" = 80'

1996

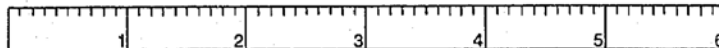

SCALE IN 1/10 OF AN INCH

REVISED  
7703/0  
951107

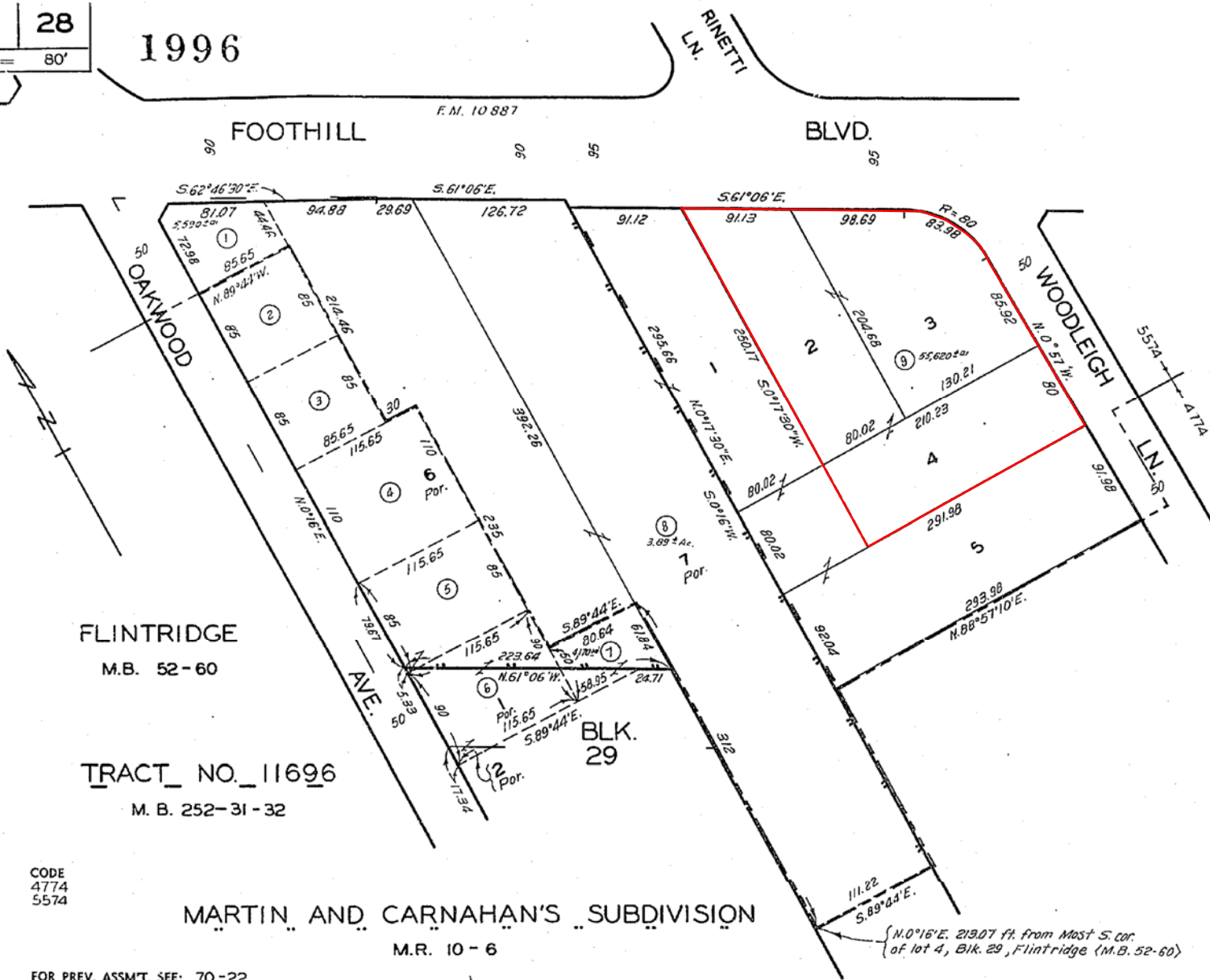

FLINTRIDGE  
M.B. 52-60

TRACT\_NO\_11696  
M. B. 252-31-32

CODE  
4774  
5574

MARTIN AND CARNAHAN'S SUBDIVISION

M.R. 10-6

{ N.0°16'E. 219.07 ft. from Mast S. cor.  
of lot 4, Blk. 29, Flintridge (M.B. 52-60)

FOR PREV. ASSMT. SEE: 70-22

NOV 21 1995  
ASSESSOR'S MAP  
COUNTY OF LOS ANGELES, CALIF.

▼ Summary

# AIN: 5814-028-009 7

**Situs Address:**

600 FOOTHILL BLVD  
LA CANAD-FLNTRDG CA 91011-3401

**Use Type:** Institutional  
**Parcel Type:** Regular Fee Parcel  
**Tax Rate Area:** 05574

**Parcel Status:** ACTIVE  
**Create Date:**  
**Delete Date:**  
**Tax Status:** CURRENT  
**Year Defaulted:**  
**Exemption:** Religious

**Building (0103) & Land Overview**

**Use Code:** 7100  
**Design Type:** 7100  
**Quality Class:** DX

**# of Units:** 0  
**Beds/Baths:** 0/0  
**Building SqFt:** 5,743

**Year Built:** 1949  
**Effective Year:** 1949  
**Land SqFt:** 55,590



(<http://assessormap.co.la.ca.us/Geocortex/Essentials/REST/sites/PAIS/VirtualDirectory/AssessorMaps/ViewMap.html?val=5814-028>)

Parcel Map (<http://assessormap.co.la.ca.us/Geocortex/Essentials/REST/sites/PAIS/VirtualDirectory/AssessorMaps/ViewMap.html?val=5814-028>) / Map Index (<http://maps.assessor.lacounty.gov/Geocortex/Essentials/REST/sites/PAIS/VirtualDirectory/AssessorMaps/ViewMap.html?val=5814-NDX>)

|    | 2020 Roll Preparation | 2019 Current Roll | RC | Year    | 1975 Base Value |
|----|-----------------------|-------------------|----|---------|-----------------|
| \$ | 392,307 \$            | 384,615           | G  | 1975 \$ | 175,000         |
| \$ | 374,371 \$            | 367,031           | G  | 1975 \$ | 167,000         |
| \$ | 766,678 \$            | 751,646           |    | \$      | 342,000         |

**Assessor's Responsible Division**

**District:** North District Office  
**Region:** 24  
**Cluster:** 24633 GLENDALE

North District Office (<https://maps.google.com/?q=13800+Balboa+Blvd.+Sylmar%2C+CA+91342>)  
13800 Balboa Blvd.  
Sylmar, CA 91342

Phone: (818) 833-6000  
Toll Free: 1 (888) 807-2111  
M-F 7:30 am to 5:00 pm



**Code Split:** No  
**Impairment:** None

**Situs Address:**  
600 FOOTHILL BLVD LA CANAD-FLNTRDG CA 91011-3401

**Legal Description (for assessment purposes):**  
TRACT # 11696 LOT COM AT SE COR OF LOT 4 TH N 0°57' W 165.92 FT TH NW ON A CURVE CONCAVE TO SW RADIUS EQUALS 80 FT 83.98 FT TH N 61°06' W 189.82 FT TH S 0°17'30" W TO S LINE OF SD LOT TH E THEREON TO BEG PART OF LOT 4 AND ALL OF LOTS 2 AND LOT 3

**Use Code:** 7100 (Institutional)  
7 = Institutional  
1 = Church  
0 = Unused or Unknown Code (No Meaning)  
0 = One Story

**Building Information**

**SUBPART:** 0103  
**Design Type:** 7100  
**Quality Class:** DX  
  
**# of Units:** 0  
**Beds/Baths:** 0/0  
**Building SqFt:** 5,743  
  
**Year Built:** 1949  
**Effective Year:** 1949  
**Depreciation:** UC50 // 0  
  
**RCN Other:** \$ 0  
**RCN Other Trended:** \$ 0  
**Year Change:**

**Design Type:** 7100  
7 = Institutional  
1 = Church  
0 = Unused or Unknown Code (No Meaning)  
0 = Unused or Unknown Code (No Meaning)

**SUBPART:** 0203  
**Design Type:** 7200  
**Quality Class:** DX  
  
**# of Units:** 0  
**Beds/Baths:** 0/0  
**Building SqFt:** 4,539  
  
**Year Built:** 1958  
**Effective Year:** 1958  
**Depreciation:** UC50 // 0  
  
**RCN Other:** \$ 0  
**RCN Other Trended:** \$ 0  
**Year Change:**

**Design Type:** 7200  
7 = Institutional  
2 = School  
0 = Unused or Unknown Code (No Meaning)  
0 = Unused or Unknown Code (No Meaning)

**SUBPART:** 0303  
**Design Type:** 2700  
**Quality Class:** DX  
  
**# of Units:** 0  
**Beds/Baths:** 0/0  
**Building SqFt:** 26,900  
  
**Year Built:** 1953  
**Effective Year:** 1953

Depreciation: UC20 / / 0  
 RCN Other: \$ 0  
 RCN Other Trended: \$ 0  
 Year Change:

**Design Type:** 2700  
 2 = Commercial  
 7 = Parking Lot (Commercial or Patron)  
 0 = Unused or Unknown Code (No Meaning)  
 0 = Unused or Unknown Code (No Meaning)

**SUMMARY:** *Total*  
 # of Units: 0  
 Beds/Baths: 0/0  
 Building SqFt: 10,282  
 Avg SqFt/Unit:

▼ **Events History**

Ownership () Parcel Change ()

Show Re-Assessable Only:

| Recording Date | Seq. # | Re-Assessed | # Parcels | %     | Ver. Code | DTT Sale Price | Assessed Value |
|----------------|--------|-------------|-----------|-------|-----------|----------------|----------------|
| 02/45/1967     | 50     | Yes         |           | 00%-0 |           | \$ 0           | \$ 0           |

▼ **Assessment History**

Show All:  Hide Inactive Rolls:

Showing 1 to 10 of 38 entries.

| Bill Number | Bill Type | Bill Status | Date to Auditor | Recording Date | Total Value | Land Value | Improvement Value |
|-------------|-----------|-------------|-----------------|----------------|-------------|------------|-------------------|
| 220-PSEG    |           |             |                 | 02/45/1967     | \$ 766,678  | \$ 392,307 | \$ 374,371        |
| 2190000     | R         | A           | 07/01/2019      | 02/45/1967     | \$ 751,646  | \$ 384,615 | \$ 367,031        |
| 2180000     | R         | A           | 07/19/2018      | 02/45/1967     | \$ 736,909  | \$ 377,074 | \$ 359,835        |
| 2170000     | R         | A           | 06/26/2017      | 02/45/1967     | \$ 722,461  | \$ 369,681 | \$ 352,780        |
| 2160000     | R         | A           | 07/05/2016      | 02/45/1967     | \$ 708,296  | \$ 362,433 | \$ 345,863        |
| 2150000     | R         | A           | 06/23/2015      | 02/45/1967     | \$ 697,657  | \$ 356,989 | \$ 340,668        |
| 2140000     | R         | A           | 06/24/2014      | 02/45/1967     | \$ 683,992  | \$ 349,997 | \$ 333,995        |
| 2130000     | R         | A           | 06/25/2013      | 02/45/1967     | \$ 680,902  | \$ 348,416 | \$ 332,486        |
| 2120000     | R         | A           | 06/27/2012      | 02/45/1967     | \$ 667,552  | \$ 341,585 | \$ 325,967        |
| 2110000     | R         | A           | 07/06/2011      | 02/45/1967     | \$ 654,464  | \$ 334,888 | \$ 319,576        |

« 1 2 3 4 »



## Sites and Facilities - INFO

### Cleanup Sites

- LUST Cleanup Sites
- Cleanup Program Sites
- Military Cleanup Sites
- DTSC Cleanup Sites

### Permitted Facilities

- Waste Discharge Requirements (WDR) Sites
  - Permitted USTs - INFO
  - DTSC Hazardous Waste Sites
  - Land Disposal Sites - SELECT
- NONE
- Burn Dump
  - Compost Facility
  - Illegal Disposal Site
  - Other
  - Pre-Title 27 - CAI
  - Title 27 - Land Treatment Unit
  - Title 27 - Mining Unit
  - Title 27 - Municipal Solid Waste Landfill
  - Title 27 - Non-Municipal Solid Waste Landfill
  - Title 27 - Surface Impoundment
  - Title 27 - Waste Pile
  - Unknown

### Irrigated Lands Regulatory Program Sites

- Oil / Gas Sites
- Other Oil and Gas Projects
- Produced Water Ponds
- Underground Injection Control (UIC)
- Well Stimulation Project - Exclusion
- Well Stimulation Project - Groundwater Monitoring Plan
- Well Stimulation Projects - Property Owner Sampling

### Confined Animal Sites

### Other Sites

- Project Sites
- Non-Case Information Sites
- Sampling Points - Public
- Field Points
- AGLand Domestic Wells

SIGNIFIES A CLOSED SITE

### Tools

### Map Coverages

[TAKE A TOUR](#) [VIEW ON GAMA](#)

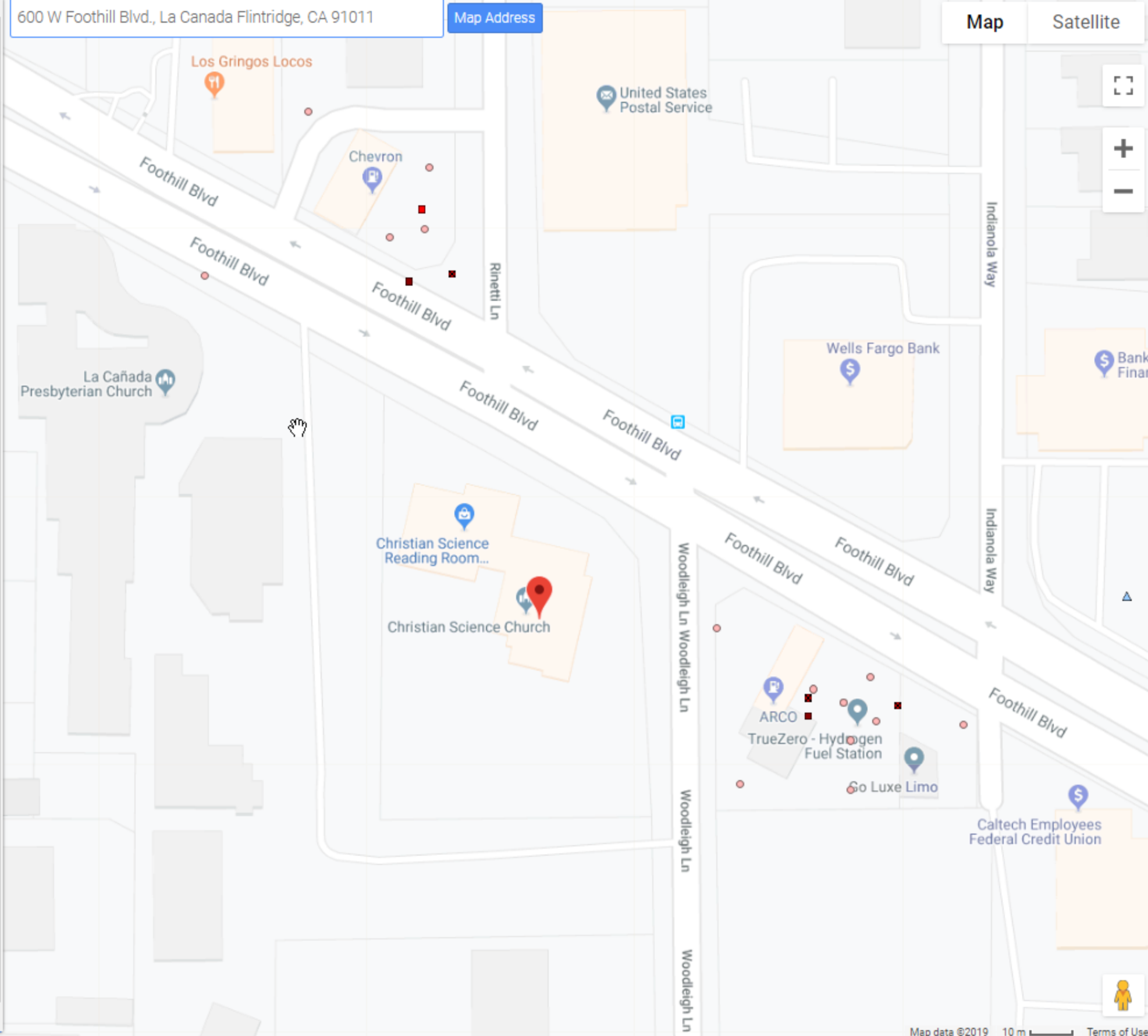

### Sites and Facilities

#### Cleanup Sites

- Federal Superfund
- State Response
- Voluntary Cleanup
- School Cleanup
- Evaluation
- School Investigation
- Military Evaluation
- Tiered Permit
- Corrective Action

#### STATUS

All Statuses

#### Permitted Sites

- Operating
- Post-Closure
- Non-Operating

Other Sites

GIS Layers

#### Tools

Measure a Distance

Site Quick Search

Right-click or perform a long left-click on the map to access additional location specific tools

[TAKE A TOUR](#)

[SHARE THIS MAP](#)

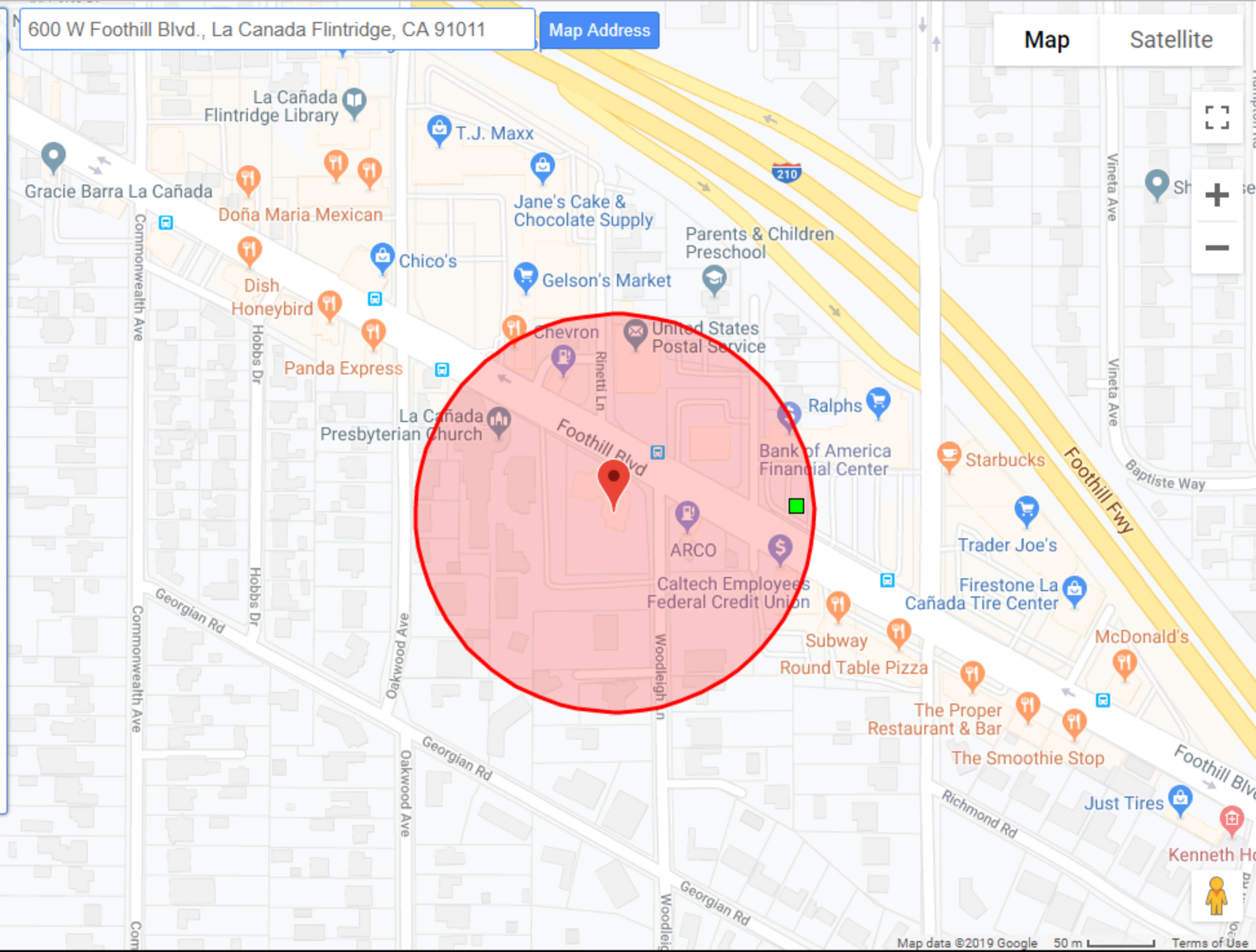

### SITES FOUND IN SEARCH RADIUS

1 SITES LISTED

[EXPORT THIS LIST TO EXCEL](#)

| PROJECT NAME    | STATUS            | PROJECT TYPE | ADDRESS            | CITY      |
|-----------------|-------------------|--------------|--------------------|-----------|
| NU WAY CLEANERS | NO FURTHER ACTION | EVALUATION   | 525 FOOTHILL BLVD. | LA CANADA |



# Do I Need Methane Mitigation?

Find out if your property is within 1,000 feet of a methane producing site or 300 feet of an oil or gas well.

Search by: Address or Intersection

600 W Foothill Blvd., La Canada Flintridge, CA 91011

Search



Measure Tool



Report a Problem

Map

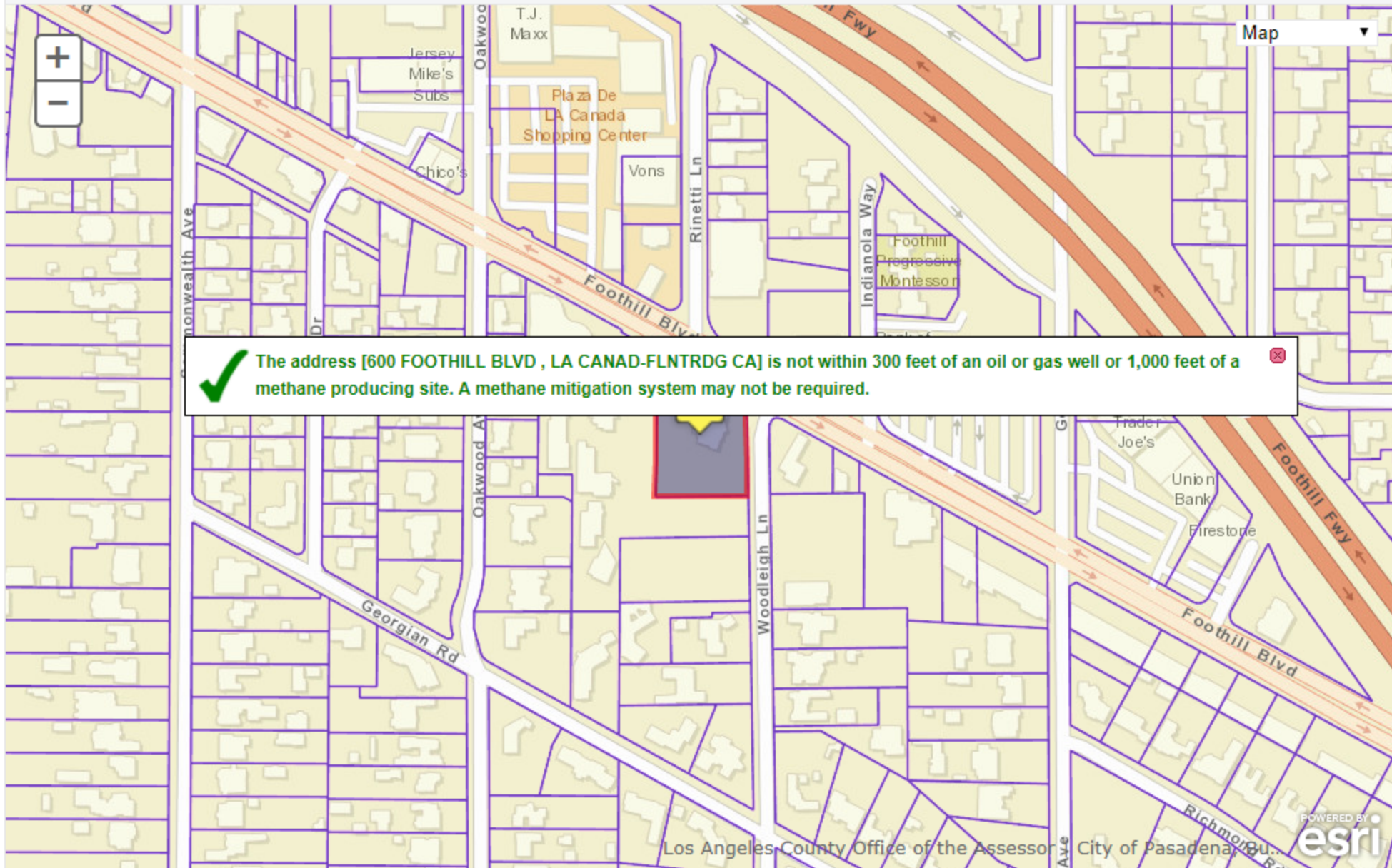

**✓** The address [600 FOOTHILL BLVD , LA CANAD-FLNTRDG CA] is not within 300 feet of an oil or gas well or 1,000 feet of a methane producing site. A methane mitigation system may not be required.

Los Angeles County Office of the Assessor City of Pasadena







Well Status and Well Type Filter

Search

By Attribute By Shape

Select A Layer:

Well

Buffer: 1,000 Feet

Display Buffer Only:

Select Features By:



Stop Drawing

Add To Existing Results:

Search

Zoom to Field

Measurement

Layers

600 W Foothill Blvd., La Cana

Basemaps

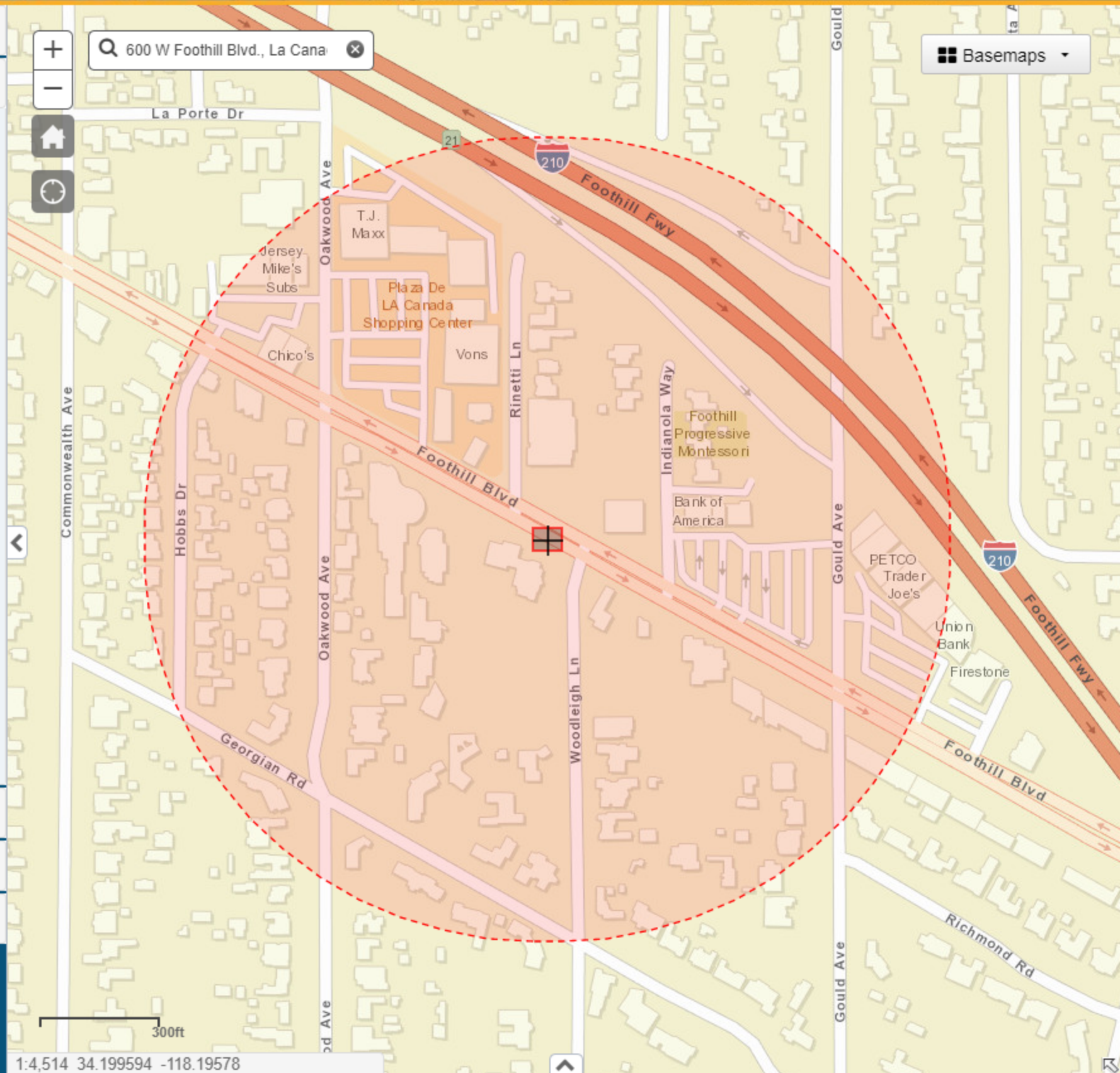

1:4,514 34.199594 -118.19578





# National Wetlands Inventory

surface waters and wetlands

ABOUT

GET DATA

PRINT

FIND LOCATION

BASEMAPS >

MAP LAYERS >

- Wetlands 📍
- Riparian 📍
- Riparian Mapping Areas 📍
- Data Source 📍
  - Source Type
  - Image Scale
  - Image Year
- Areas of Interest 📍
- FWS Managed Lands 📍
- Historic Wetland Data 📍



Measure

LEGEND

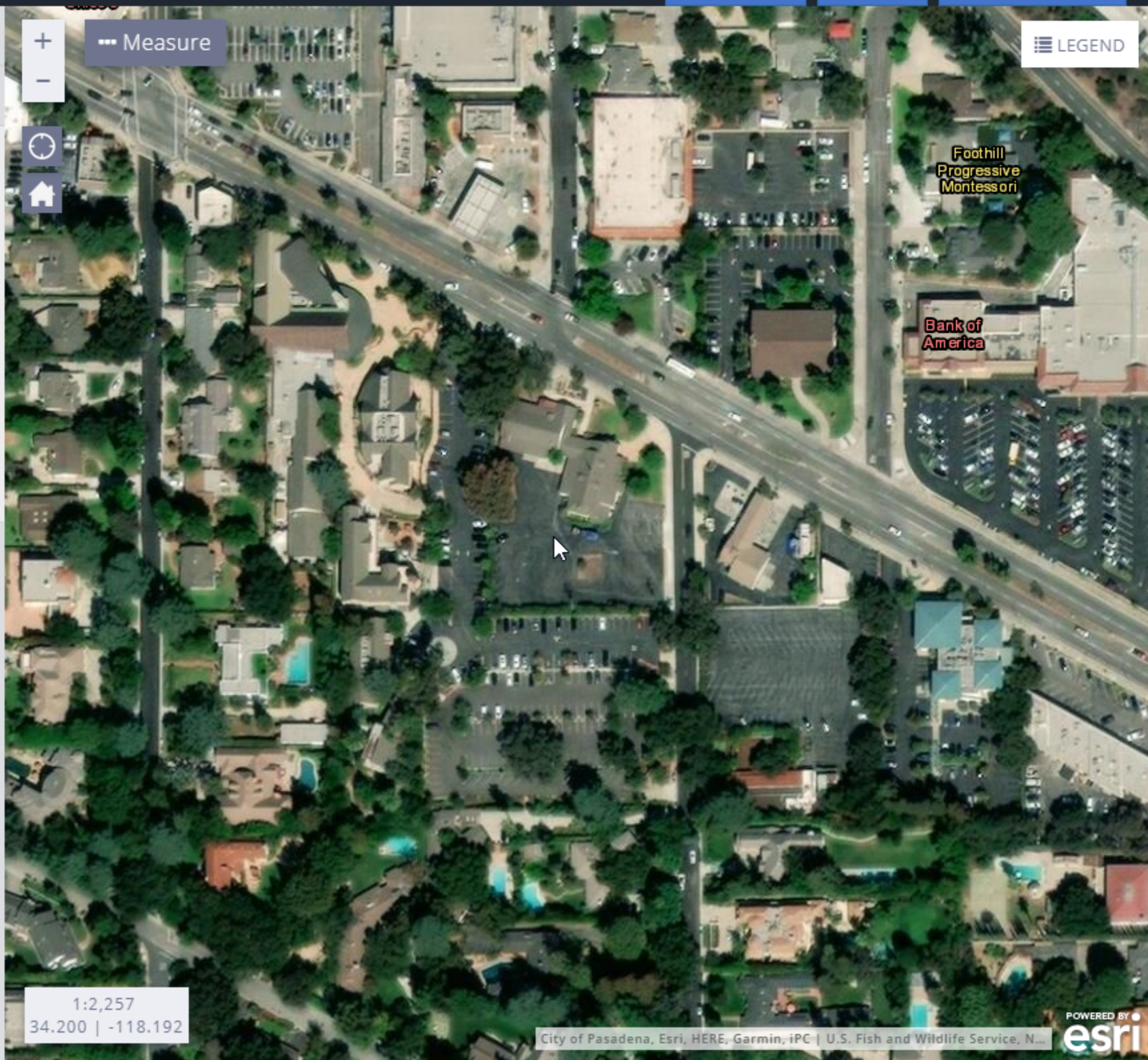

1:2,257  
34,200 | -118,192







## Department of Toxic Substances Control

Meredith Williams, Ph.D.

Acting Director

1001 "I" Street

P.O. Box 806

Sacramento, California 95812-0806



Jared Blumenfeld  
Secretary for  
Environmental Protection

Gavin Newsom  
Governor

## Facility Search Results

### Selection Criteria:

**Facility:**  
**Search on:** Physical Address  
**Street:** Foothill  
**Zip:** 91011  
**Status:** Active and Inactive  
**Sort Direction:** asc  
**Sorted By:** Address  
**Records Found:** 188

| EPA ID Number                | Name                                    | Address                    | City                 | Zip       |
|------------------------------|---|----------------------------|----------------------|-----------|
| <a href="#">CAL000169329</a> | TOSCO CORPORATION STATION #30384        | 1001 FOOTHILL              | LA CANADA            | 910110000 |
| <a href="#">CAX000239194</a> | UNION STATION (DAVE SILVERSTAR)         | 1001 FOOTHILL              | LA CANADA            | 910110000 |
| <a href="#">CAL000276960</a> | CONOCO PHILLIPS # 251113                | 1001 FOOTHILL BLVD         | LA CANADA            | 910113221 |
| <a href="#">CAL000362718</a> | WESTERN FUEL GROUP-LA CANADA-251113     | 1001 FOOTHILL BLVD         | LA CANADA            | 910113221 |
| <a href="#">CAD981644743</a> | UNOCAL SERVICE STATION #1113            | 1001 FOOTHILL BLVD         | LA CANADA            | 910110000 |
| <a href="#">CAC002174729</a> | ADELLE DAVIS FOUNDATION                 | 1010 FOOTHILL BLVD         | LA CANADA            | 910110000 |
| <a href="#">CAC002646250</a> | PETER WANIER                            | 1010 FOOTHILL BLVD         | LA CANADA            | 910113220 |
| <a href="#">CAC001075240</a> | 1X PATRICIA REGHT                       | 1019 FOOTHILL BLVD         | LA CANADA            | 910110000 |
| <a href="#">CAC002195169</a> | LARRY MOSS                              | 1029 FOOTHILL BLVD         | LA CANADA            | 910110000 |
| <a href="#">CAC002793263</a> | HENRY SUAREZ                            | 1030 FOOTHILL BLVD STE 201 | LA CANADA            | 910113241 |
| <a href="#">CAL000069422</a> | LA CANADA UNIFIED SCHOOL DISTRICT       | 1100 FOOTHILL BLVD         | LA CANADA            | 910110000 |
| <a href="#">CAL000022217</a> | FLINTRIDGE CLEANERS                     | 1121 FOOTHILL BLVD         | LA CANADA            | 910110000 |
| <a href="#">CAD981978265</a> | FLINTRIDGE CLEANERS                     | 1121 FOOTHILL BLVD         | LA CANADA            | 910110000 |
| <a href="#">CAP999002019</a> | 1X YOUR POOL PRODUCTS                   | 1129 FOOTHILL BLVD         | LA CANADA            | 910110000 |
| <a href="#">CAP000000689</a> | 1X ABDUL'S MOBIL                        | 1251 FOOTHILL BLVD         | LA CANADA            | 910110000 |
| <a href="#">CAL000123668</a> | THOMAS SAWYER DC INC                    | 1346 FOOTHILL #104         | LA CANADA            | 910110000 |
| <a href="#">CAL000156614</a> | KEITH SERXNER D.D.S., M.S.              | 1346 FOOTHILL BLVD         | LA CANADA            | 910110000 |
| <a href="#">CAL000308762</a> | JOHN E PRATTE DDS, A PROFESSIONAL CORP. | 1346 FOOTHILL BLVD STE 102 | LA CANADA            | 91011     |
| <a href="#">CAL000197097</a> | ROBERT WHEELER DDS                      | 1346 FOOTHILL BLVD STE 302 | LA CANADA            | 910110000 |
| <a href="#">CAL000302599</a> | PETER S SUH DMD INC                     | 1346 FOOTHILL BLVD STE 305 | LA CANADA FLINTRIDGE | 91011     |
| <a href="#">CAL000112170</a> | ST CLAIRE CHIROPRACTIC                  | 1369 FOOTHILL BLVD         | LA CANADA            | 910110000 |
| <a href="#">CAL000178203</a> | LYTLE, TATE, & STAMPER                  | 1370 FOOTHILL BLVD         | LA CANADA            | 910110000 |
| <a href="#">CAL000097116</a> | LA CANADA PET CLINIC                    | 1400 FOOTHILL BLVD         | LA CANADA            | 910110000 |
| <a href="#">CAL000157076</a> | WILLIAM F. SCHUBERT MD                  | 1407 FOOTHILL BLVD         | LA CANADA            | 910110000 |
| <a href="#">CAC002740167</a> | WILLIAM F. SCHUBERT MD.                 | 1407 FOOTHILL BLVD.        | LA CANADA            | 91011     |
| <a href="#">CAL000074551</a> | D&L AUTO BODY                           | 1420 FOOTHILL BLVD         | LA CANADA            | 910110000 |
| <a href="#">CAL000060085</a> | G AND L SPORTS CAR SPECIALIST           | 1424 FOOTHILL BLVD         | LA CANADA            | 910110000 |
| <a href="#">CAC000087965</a> | 1X G & I SPORTS CAR                     | 1424 FOOTHILL BLVD         | LA CANADA            | 910110000 |
| <a href="#">CAL000106700</a> | LA CRESCENTA MEDICAL                    | 1433 FOOTHILL BLVD         | LA CANADA            | 910110000 |
| <a href="#">CAL000144740</a> | LA CANADA IRRIGATION DISTRICT           | 1443 FOOTHILL              | LA CANADA            | 910110000 |
| <a href="#">CAC000902672</a> | 1X LA CANADA IRRIGATION DISTRICT        | 1443 FOOTHILL BLVD         | LA CANADA            | 910110000 |
| <a href="#">CAL000080621</a> | LELAND E WATKINS MD INC                 | 1530 FOOTHILL BL           | LA CANADA            | 910110000 |
| <a href="#">CAC001350464</a> | MARY HELEN JONES/BERKSHIRE TRAVELS      | 1530 FOOTHILL BLVD         | LA CANADA            | 910110000 |
| <a href="#">CAC002568178</a> | ESTATE OF SEYMOUR FELDsher              | 1535 FOOTHILL BLVD         | LA CANADA FLINTRIDGE | 910112918 |
| <a href="#">CAL000332467</a> | LA CANADA UNION INC                     | 1540 FOOTHILL BLVD         | LA CANADA            | 910112917 |
| <a href="#">CAL000278197</a> | CONOCO PHILLIPS #251210                 | 1540 FOOTHILL BLVD         | LA CANADA            | 91011     |

|                              |  |                                      |                      |           |
|------------------------------|--|--------------------------------------|----------------------|-----------|
| <a href="#">CAD981645930</a> | UNOCAL SERVICE STATION #1210                     | 1540 FOOTHILL BLVD                   | LA CANADA            | 910110000 |
| <a href="#">CAL000137860</a> | LA CANADA UNOCAL                                 | 1540 FOOTHILL BLVD                   | LA CANADA            | 910110000 |
| <a href="#">CAL000139042</a> | TOSCO CORPORATION STATION #30390                 | 1540 FOOTHILL BLVD                   | LA CANADA            | 910110000 |
| <a href="#">CAL930975389</a> | LOS ANGELES COUNTY FIRE DEPARTMENT<br>- FS 019   | 1729 W FOOTHILL BLVD -<br>STATION 19 | LA CANADA FLINTRIDGE | 910112950 |
| <a href="#">CAL000139187</a> | PATRICK MULLALLY DDS                             | 1739 FOOTHILL BLVD                   | LA CANADA            | 910110000 |
| <a href="#">CAL000130245</a> | RAYMOND LEE DDS INC                              | 1739 FOOTHILL BLVD                   | LA CANADA            | 910110000 |
| <a href="#">CAL000167568</a> | W FREDERICK STEPHENS DDS INC                     | 1739 FOOTHILL BLVD                   | LA CANADA            | 910110000 |
| <a href="#">CAC001104280</a> | FOWLIE, JACK                                     | 1739 FOOTHILL BLVD                   | LA CANADA            | 910110000 |
| <a href="#">CAL000080191</a> | LA CANADA MEDICAL CENTER                         | 1751 FOOTHILL BL                     | LA CANADA            | 910110000 |
| <a href="#">CAL000279401</a> | DR DAVID H DETER DDS INC                         | 1751 FOOTHILL BLVD STE 1             | LA CANADA            | 91011     |
| <a href="#">CAL000216027</a> | THOMAS H SAWYER D.C                              | 1751 FOOTHILL BLVD STE 2             | LA CANADA            | 910112950 |
| <a href="#">CAC000532104</a> | 1X L D S CHURCH                                  | 1830 FOOTHILL BLVD.                  | LA CANADA            | 910110000 |
| <a href="#">CAC002730296</a> | JAMES KLIEGLE                                    | 1864 FOOTHILL BLVD.                  | LA CANADA            | 91011     |
| <a href="#">CAC002552991</a> | SAINT FRANCIS HIGH SCHOOL                        | 200 FOOTHILL BLVD                    | LA CANADA            | 91011     |
| <a href="#">CAC002592502</a> | CAPUCHIN FRANCISCAN SAINT FRANCIS<br>HIGH SCHOOL | 200 FOOTHILL BLVD                    | LA CANADA            | 91011     |
| <a href="#">CAC002180377</a> | ST FRANCIS HIGH SCHOOL                           | 200 FOOTHILL BLVD                    | LA CANADA FLINTRIDGE | 910113798 |
| <a href="#">CAC002285289</a> | ST FRANCIS HIGH SCHOOL                           | 200 FOOTHILL BLVD                    | LA CANADA FLINTRIDGE | 910113798 |
| <a href="#">CAC002409223</a> | ST FRANCIS HIGH SCHOOL                           | 200 FOOTHILL BLVD                    | LA CANADA FLINTRIDGE | 910113798 |
| <a href="#">CAC002194169</a> | ST. FRANCIS HIGH SCHOOL                          | 200 FOOTHILL BLVD.                   | LA CANADA FLINTRIDGE | 910113798 |
| <a href="#">CAC001481984</a> | ST. FRANCIS HIGH SCHOOL                          | 200 FOOTHILL BLVD.                   | LA CANADA FLINTRIDGE | 910113798 |
| <a href="#">CAL000397385</a> | ROSS DRESS FOR LESS #0227                        | 2111 FOOTHILL BLVD                   | LA CANADA            | 910111904 |
| <a href="#">CAD981580293</a> | RALPHS GROCERY CO #18                            | 2111 FOOTHILL BLVD                   | LA CANADA FLINTRIDGE | 910111904 |
| <a href="#">CAL000248905</a> | PALACE CLEANERS                                  | 2141 FOOTHILL BLVD                   | LA CANADA            | 910111904 |
| <a href="#">CAL000277773</a> | PALACE CLEANERS                                  | 2141 FOOTHILL BLVD                   | LA CANADA            | 91011     |
| <a href="#">CAL000433713</a> | PALACE CLEANERS                                  | 2141 FOOTHILL BLVD                   | LA CANADA FLINTRIDGE | 91011     |
| <a href="#">CAL000033112</a> | PALACE CLEANER                                   | 2141 FOOTHILL BLVD                   | LA CANADA            | 910110000 |
| <a href="#">CAL000012907</a> | PALACE CLEANERS                                  | 2141 FOOTHILL BLVD                   | LA CANADA            | 910110000 |
| <a href="#">CAC000758200</a> | ST BEDE CHURCH                                   | 215 FOOTHILL BLVD                    | LA CANADA            | 910110000 |
| <a href="#">CAC002555460</a> | ST BEDE CHURCH                                   | 215 FOOTHILL BLVD                    | LA CANADA            | 910110000 |
| <a href="#">CAC000188308</a> | 1X SAINT BEDE                                    | 215 FOOTHILL BLVD.                   | LA CANADA            | 910110000 |
| <a href="#">CAC000233673</a> | 1X LIPPMAN, LOUIS                                | 2150 FOOTHILL BLVD.                  | LA CANADA            | 910110000 |
| <a href="#">CAL000015413</a> | YOO'S SMOG AUTO CENTER                           | 2151 FOOTHILL BLVD                   | LA CANADA            | 910110000 |
| <a href="#">CAX000135020</a> | BARRY'S AUTOMOTIVE                               | 2151 FOOTHILL BLVD                   | LA CANADA            | 910110000 |
| <a href="#">CAR000145979</a> | SAINT BEDE THE VENERABLE                         | 217 FOOTHILL BLVD                    | LA CANADA FLINTRIDGE | 910110000 |
| <a href="#">CAX000072819</a> | 1X ST BEDE THE VENERABLE HIGH<br>SCHOOL          | 217 FOOTHILL BLVD                    | LA CANADA            | 910110000 |
| <a href="#">CAL000128946</a> | QUICK PHOTO FINISHING                            | 2209 FOOTHILL BLVD                   | LA CANADA            | 910110000 |
| <a href="#">CAL000388669</a> | LA CANADA SMILES DENTISTRY DENTAL<br>GROUP       | 2220 FOOTHILL BLVD STE A             | LA CANADA FLINTRIDGE | 910111413 |
| <a href="#">CAL000384346</a> | DUNN-EDWARDS PAINTS                              | 2220 FOOTHILL BLVD UNIT B            | LA CANADA FLINTRIDGE | 910111413 |
| <a href="#">CAL000158887</a> | MERGET PRINTING                                  | 2222 FOOTHILL BLVD                   | LA CANADA            | 910110000 |
| <a href="#">CAD983582024</a> | FASHION CLEANERS                                 | 2222 FOOTHILL BLVD                   | LA CANADA            | 910110000 |
| <a href="#">CAL000027868</a> | FASHION CLEANERS                                 | 2222 FOOTHILL BLVD                   | LA CANADA            | 910110000 |
| <a href="#">CAL000033061</a> | FASHION CLEANERS #5                              | 2222 FOOTHILL BLVD                   | LA CANADA            | 910110000 |
| <a href="#">CAL000281461</a> | FASHION CLEANERS                                 | 2222 FOOTHILL BLVD                   | LA CANADA            | 91011     |
| <a href="#">CAL000391303</a> | BIG LOTS #4049                                   | 2243 FOOTHILL BLVD                   | LA CANADA            | 91011     |
| <a href="#">CAC002363047</a> | JOHN PANERO                                      | 2251 FOOTHILL BLVD                   | LA CANADA            | 910110000 |
| <a href="#">CAC002217505</a> | COMFORT AUTO REPAIR                              | 2266 FOOTHILL BLVD                   | LA CANADA            | 910110000 |
| <a href="#">CAL000443772</a> | COMFORT AUTO LLC                                 | 2266 FOOTHILL BLVD                   | LA CANADA            | 91011     |
| <a href="#">CAL000100929</a> | CONFORT AUTO                                     | 2266 FOOTHILL BLVD                   | LA CANADA            | 910110000 |
| <a href="#">CAL000424588</a> | JIFFY LUBE #1855                                 | 2304 FOOTHILL BLVD                   | LA CANADA            | 91011     |
| <a href="#">CAL001239280</a> | FOUNTAIN HEAD                                    | 2304 FOOTHILL BLVD                   | LA CANADA            | 910110000 |
| <a href="#">CAC001128688</a> | JAMES SHARP                                      | 2304 FOOTHILL BLVD                   | LA CANADA            | 910110000 |
| <a href="#">CAL000104404</a> | JIFFY LUBE #1855                                 | 2304 FOOTHILL BLVD                   | LA CANADA            | 910111401 |
| <a href="#">CAL000438422</a> | TEAM CAR CARE WEST LLC DBA JIFFY<br>LUBE         | 2304 FOOTHILL BLVD                   | LA CANADA            | 910111401 |
| <a href="#">CAL000221289</a> | SALUD SI INC                                     | 2350 FOOTHILL #16 BLVD               | LA CANADA FLINTRIDGE | 910110000 |
| <a href="#">CAL000092572</a> | FOOTHILL CAR WASH LUBE & OIL CENTER              | 2355 FOOTHILL BLVD                   | LA CANADA            | 910110000 |
| <a href="#">CAC000574744</a> | 1X FOOTHILL CAR WASH                             | 2355 FOOTHILL BLVD                   | LA CANADA            | 910110000 |
| <a href="#">CAL000318032</a> | LA CANADA ENTERPRISES INC                        | 2384 FOOTHILL BLVD                   | LA CANADA FLINTRIDGE | 910110000 |
| <a href="#">CAL000176032</a> | TOSCO CORPORATION STATION #31117                 | 2384 FOOTHILL BLVD                   | LA CANADA FLINTRIDGE | 910110000 |
| <a href="#">CAL000330511</a> | RESOURCE ENVIRONMENTAL LLC                       | 2384 FOOTHILL BLVD                   | LA CANADA            | 910111459 |
| <a href="#">CAC002731936</a> | MIKE ROCHE INC.                                  | 352 FOOTHILL BLVD                    | LA CANADA FLINTRIDGE | 91011     |
| <a href="#">CAL931115396</a> | LOS ANGELES COUNTY FIRE DEPARTMENT<br>- FS 082   | 352 W FOOTHILL BLVD-<br>STATION 082  | LA CANADA FLINTRIDGE | 910113501 |
| <a href="#">CAL000158986</a> | KENNETH C. HO, D.D.S., INC.                      | 400 FOOTHILL BLVD STE 1              | LA CANADA            | 910110000 |
| <a href="#">CAL000158990</a> | JOHN E. PRATTE D.D.S.                            | 400 FOOTHILL BLVD. STE. 1            | LA CANADA            | 910110000 |
| <a href="#">CAD981408396</a> | GOODYEAR AUTO SERVICE CENTER # 4830              | 420 FOOTHILL BLVD                    | LA CANADA            | 910110000 |
| <a href="#">CAX000145151</a> | MARK C BLOOME                                    | 420 FOOTHILL BLVD                    | LA CANADA            | 910110000 |

|                              |  |                          |                      |                  |
|------------------------------|--|--------------------------|----------------------|------------------|
| <a href="#">CAL00004499</a>  | INDEPENDENT MERCEDES SERVICE O             | 440 FOOTHILL BLVD        | LA CANADA            | 910110000        |
| <a href="#">CAD982318545</a> | INDEPENDENT MERCEDES                       | 440 FOOTHILL BLVD        | LA CANADA            | 910110000        |
| <a href="#">CAL000297746</a> | INDEPENDENT MERCEDES                       | 440 FOOTHILL BLVD        | LA CANADA            | 910110000        |
| <a href="#">CAL000404122</a> | LA CANADA AUTOMOTIVE                       | 440 FOOTHILL BLVD        | LA CANADA            | 91011            |
| <a href="#">CAL000309564</a> | ABSOLUTE AUTOMOTIVE SERVICE INC.           | 440 FOOTHILL BLVD        | LA CANADA            | 91011            |
| <a href="#">CAR00016691</a>  | CRYSTAL CLEANERS                           | 444 446 FOOTHILL BLVD    | LACANADA             | 910110000        |
| <a href="#">CAD981672660</a> | BOW TIE CLEANERS                           | 458 FOOTHILL BLVD        | LA CANADA            | 910110000        |
| <a href="#">CAL000308557</a> | BOW-TIE CLEANERS                           | 458 FOOTHILL BLVD        | LA CANADA            | 91011            |
| <a href="#">CAL000280183</a> | BOW-TIE CLEANERS                           | 458 FOOTHILL BLVD        | LA CANADA            | 91011            |
| <a href="#">CAL913403331</a> | LA CANADA TIRE                             | 459 FOOTHILL BLVD        | LA CANADA            | 910110000        |
| <a href="#">CAD981688914</a> | FOOTHILL VW                                | 475 FOOTHILL             | LACANADA             | 910110000        |
| <a href="#">CAL000407532</a> | AARON BROTHERS #0275                       | 475 FOOTHILL BLVD        | LA CANADA            | 91011            |
| <a href="#">CAL000388142</a> | PETCO STORE #577                           | 475 FOOTHILL BLVD        | LA CANADA            | 91011            |
| <a href="#">CAL000435371</a> | TRADER JOES 042                            | 475 FOOTHILL BLVD        | LA CANADA            | 91011            |
| <a href="#">CAX000231530</a> | FOOTHILL VOLKSWAGEN                        | 475 FOOTHILL BLVD        | LA CANADA            | 910110000        |
| <a href="#">CAL000434349</a> | PALACE CLEANERS                            | 510 1/2 FOOTHILL BLVD    | LA CANADA FLINTRIDGE | 91011            |
| <a href="#">CAL000015633</a> | PALACE CLEANERS                            | 510 1/2 FOOTHILL BLVD    | LA CANADA            | 910110000        |
| <a href="#">CAD981651664</a> | PALACE CLEANERS & LAUNDRY                  | 510 1/2 FOOTHILL BLVD    | LA CANADA            | 910110000        |
| <a href="#">CAP000236570</a> | 510 1/2 FOOTHILL                           | 510 HALF FOOTHILL BLVD   | LA CANADA            | 910110000        |
| <a href="#">CAD981580780</a> | RALPHS GROCERY #55                         | 521 W FOOTHILL BLVD      | LA CANADA            | 910113507        |
| <a href="#">CAC002889475</a> | BANK OF AMERICA                            | 537 FOOTHILL BOULEVARD   | LA CANADA FLINTRIDGE | 91011            |
| <a href="#">CAL000406025</a> | FIRST ELEMENT FUEL INC                     | 550 FOOTHILL BLVD        | LA CANADA FLINTRIDGE | 91011            |
| <a href="#">CAL000406183</a> | FIRSTELEMENT FUEL INC                      | 550 FOOTHILL BLVD        | LA CANADA FLINTRIDGE | 91011            |
| <a href="#">CAC000629768</a> | 1X ARCO PETROLUM PRODUCT COMPANY           | 550 FOOTHILL BLVD        | LACANADA             | 910110000        |
| <a href="#">CAL000016064</a> | ARCO PRODUCTS COMPANY                      | 550 FOOTHILL BLVD        | LA CANADA            | 910110000        |
| <a href="#">CAL000021040</a> | ARCO                                       | 550 FOOTHILL BLVD        | LA CANADA            | 910110000        |
| <a href="#">CAL000300317</a> | LA CANADA ARCO                             | 550 FOOTHILL BLVD        | LA CANADA            | 910113506        |
| <a href="#">CAL000225690</a> | BP WEST COAST PRODUCTS LLC 01684           | 550 W FOOTHILL BLVD      | LA CANADA            | 910110000        |
| <a href="#">CAC000564880</a> | <b>1X FIRST CHURCH OF CHRIST SCIENTIST</b> | <b>600 FOOTHILL BLVD</b> | <b>LA CANADA</b>     | <b>910110000</b> |
| <a href="#">CAC001013568</a> | LA CANADA MAIN POST OFFICE                 | 607 FOOTHILL             | LA CANADA            | 910119998        |
| <a href="#">CAC002620323</a> | US POSTAL SERVICE                          | 607 FOOTHILL BLVD        | LA CANADA            | 910113402        |
| <a href="#">CAC002600992</a> | US POSTAL SERVICE                          | 607 FOOTHILL BLVD        | LA CANADA            | 91011            |
| <a href="#">CAC000650904</a> | 1X CHEVRON STATION 96368                   | 623 FOOTHILL BLVD        | LOS ANGELES          | 910110000        |
| <a href="#">CAD983652587</a> | CHEVRON 96368                              | 623 FOOTHILL BLVD        | LA CANADA            | 910110000        |
| <a href="#">CAL000050129</a> | LACANADA CHEVRON                           | 623 FOOTHILL BLVD        | LA CANADA            | 910110000        |
| <a href="#">CAC002595301</a> | LA CANADA PRESBYTERIAN CHURCH              | 626 FOOTHILL BLVD        | LA CANADA            | 91011            |
| <a href="#">CAC002632368</a> | LA CANADA PRESBYTERIAN CHURCH              | 626 FOOTHILL BLVD        | LA CANADA            | 91011            |
| <a href="#">CAC002659389</a> | LA CANADA PRESBYTERIAN CHURCH              | 626 FOOTHILL BLVD        | LA CANADA            | 91011            |
| <a href="#">CAC002669076</a> | CONRADS RESTAURANT                         | 631 FOOTHILL BLVD        | LA CANADA            | 91011            |
| <a href="#">CAL000410961</a> | GELSON'S MARKETS                           | 635 FOOTHILL BLVD        | LA CANADA            | 91011            |
| <a href="#">CAC002649685</a> | VONS #2143                                 | 635 FOOTHILL BLVD        | LA CANADA            | 910113403        |
| <a href="#">CAL000361283</a> | VONS #2143                                 | 635 FOOTHILL BLVD        | LA CANADA            | 910113403        |
| <a href="#">CAR000249235</a> | RITE AID NO 5529                           | 647 FOOTHILL BLVD        | LA CANADA FLINTRIDGE | 910113403        |
| <a href="#">CAX000239699</a> | ONE HOUR PHOTO LAB                         | 647 FOOTHILL BLVD        | LA CANADA            | 910110000        |
| <a href="#">CAL000282552</a> | RITE AID #5529                             | 647 FOOTHILL BLVD        | LA CANADA            | 91011            |
| <a href="#">CAL000379746</a> | RITE AID #5529                             | 647 FOOTHILL BLVD        | LA CANADA            | 91011            |
| <a href="#">CAC002829991</a> | RITE AID CORP.                             | 647 FOOTHILL BLVD        | LA CANADA FLINTRIDGE | 91011            |
| <a href="#">CAC001215864</a> | THRIFTY DRUG STORE                         | 647 FOOTHILL BLVD        | LA CANADA            | 910110000        |
| <a href="#">CAD981399355</a> | ONE HR PHOTO LAB                           | 647 FOOTHILL BLVD        | LA CANADA            | 910110000        |
| <a href="#">CAL000125552</a> | PAYLESS DRUGS                              | 647 FOOTHILL BLVD        | LA CANADA            | 910110000        |
| <a href="#">CAC002650015</a> | VONS                                       | 651 FOOTHILL BLVD        | LA CANADA            | 910113403        |
| <a href="#">CAC002743856</a> | SAFeway-VACANT SHOP 1                      | 659 FOOTHILL BLVD        | LA CANADA            | 910113403        |
| <a href="#">CAC002743860</a> | SAFeway-PDA VACANT SHOP 2                  | 661 FOOTHILL BLVD        | LA CANADA            | 910113403        |
| <a href="#">CAC002743851</a> | SAFeway -TJ MAX BUILDING                   | 663 FOOTHILL BLVD        | LA CANADA            | 910113403        |
| <a href="#">CAC002647292</a> | TJ MAXX                                    | 663 FOOTHILL BLVD        | LA CANADA FLINTRIDGE | 910113403        |
| <a href="#">CAC000814528</a> | 1X PHILP KIRST                             | 663 FOOTHILL BLVD        | LA CANADA FILNT      | 910110000        |
| <a href="#">CAL000382925</a> | TJ MAXX 0790                               | 663 FOOTHILL BLVD        | LA CANADA            | 91011            |
| <a href="#">CAD981645831</a> | UNOCAL SERVICE STATION #6395               | 700 FOOTHILL BLVD        | LA CANADA            | 910110000        |
| <a href="#">CAC002552736</a> | UDI INVESTMENTS                            | 707 FOOTHILL BLVD        | LA CANADA            | 910110000        |
| <a href="#">CAC002649656</a> | UDI INVESTMENTS                            | 707 FOOTHILL BLVD        | LA CANADA            | 910113452        |
| <a href="#">CAL000297787</a> | LA CANADA AUTO REPAIR                      | 743 FOOTHILL BLVD        | LA CANADA            | 910113405        |
| <a href="#">CAL000359024</a> | LA CANADA AUTO REPAIR                      | 743 FOOTHILL BLVD        | LA CANADA FLINTRIDGE | 910113405        |
| <a href="#">CAL000418193</a> | FLINTRIDGE AUTOMOTIVE                      | 743 FOOTHILL BLVD        | LA CANADA FLINTRIDGE | 91011            |
| <a href="#">CAL000069031</a> | LA CANADA AUTOMOBILE SERVICE               | 743 FOOTHILL BLVD        | LA CANADA            | 910110000        |
| <a href="#">CAL000197128</a> | VIC'S LA CANADA AUTO SERVICE               | 743 FOOTHILL BLVD        | LA CANADA            | 910110000        |
| <a href="#">CAL000100703</a> | DONALD W KRAUS DDS INC                     | 747 FOOTHILL BLVD        | LA CANADA            | 910110000        |
| <a href="#">CAL000376944</a> | PEDRO ROMERO DDS, INC                      | 747 FOOTHILL BLVD        | LA CANADA            | 91011            |
| <a href="#">CAL000181299</a> | PEDRO ROMERO DDS INC                       | 747 FOOTHILL BLVD STE 1  | LA CANADA            | 910110000        |
| <a href="#">CAL000181772</a> | ASTRID SOEGAARD DMD INC                    | 747 FOOTHILL BLVD STE 2  | LA CANADA            | 910110000        |
| <a href="#">CAC003000378</a> | CHASE BANK, FLINTRIDE                      | 749 E FOOTHILL BLVD      | LA CANADA            | 91011            |



|                              |                              |                    |                      |           |
|------------------------------|------------------------------|--------------------|----------------------|-----------|
| <a href="#">CAL000050423</a> | FORMER MOBIL STATION         | 801 FOOTHILL BLVD  | LA CANADA            | 910110000 |
| <a href="#">CAX000134767</a> | MOBIL OIL #14238             | 801 FOOTHILL BLVD  | LA CANADA            | 910110000 |
| <a href="#">CAC000189323</a> | 1X MOBIL OIL, STATION #11GJ3 | 801 FOOTHILL BLVD. | LA CANADA            | 910110000 |
| <a href="#">CAC000095437</a> | 1X MOBIL OIL STATION #11GJ3  | 801 FOOTHILL BLVD. | LA CANADA            | 910110000 |
| <a href="#">CAL000032730</a> | FASHION CLEANERS #2          | 834 FOOTHILL BLVD  | LA CANADA            | 910110000 |
| <a href="#">CAL000078480</a> | ROBERTS PRINTING             | 839 FOOTHILL BLVD  | LA CANADA            | 910110000 |
| <a href="#">CAL000110916</a> | PRINT SMITH & GRAPHICS       | 839 FOOTHILL BLVD  | LA CANADA            | 910110000 |
| <a href="#">CAC002611800</a> | LA CANADA PROPERTIES INC     | 901 FOOTHILL BLVD  | LA CANADA FLINTRIDGE | 91011     |
| <a href="#">CAC002101200</a> | LA CANADA PROPERTY INC       | 920 FOOTHILL       | LA CANADA            | 910110000 |
| <a href="#">CAC002671724</a> | VACANT SPORTS CHALET         | 920 FOOTHILL BLVD  | LA CANADA            | 910113338 |
| <a href="#">CAL000180777</a> | CANADA CAMERA                | 930 FOOTHILL BLVD  | LA CANADA            | 910110000 |
| <a href="#">CAL000264321</a> | CANADA CAMERA                | 930 FOOTHILL BLVD  | LA CANADA            | 910110000 |
| <a href="#">CAL000383085</a> | HOMEGOODS 0443               | 935 FOOTHILL BLVD  | LA CANADA            | 91011     |
| <a href="#">CAL000401826</a> | HOMEGOODS 0443               | 935 FOOTHILL BLVD  | LA CANADA            | 91011     |
| <a href="#">CAC002641213</a> | PAUL DAVIS RESTORATION       | 964 FOOTHILL BLVD  | LA CANADA FLINTRIDGE | 91011     |
| <a href="#">CAL000028994</a> | TOTTA AND SONS               | 964 FOOTHILL BLVD  | LA CANADA            | 910110000 |
| <a href="#">CAC000606136</a> | 1X SPORT CHALET_INC          | 975 FOOTHILL BLVD  | LA CANADA            | 910110000 |

The Department of Toxics Substances Control (DTSC) takes every precaution to ensure the accuracy of data in the Hazardous Waste Tracking System (HWTS). However, because of the large number of manifests handled, inaccuracies in the submitted data, limitations of the manifest system and the technical limitations of the database, DTSC cannot guarantee that the data accurately reflect what was actually transported or produced.

**Report Generation Date:** 08/15/2019



**Jared Blumenfeld**  
Secretary for  
Environmental Protection



## Department of Toxic Substances Control

**Meredith Williams, Ph.D.**  
Acting Director  
1001 "I" Street  
P.O. Box 806  
Sacramento, California 95812-0806



**Gavin Newsom**  
Governor

### EPA ID PROFILE

[Map](#)  
**ID Number:** CAC000564880      **Status:** INACTIVE  
**Name:** 1X FIRST CHURCH OF CHRIST SCIENTIST      **Inactive Date:** 10/25/2000 12:00:00 AM  
**County:** LOS ANGELES      **Record Entered:** 2/8/1991 12:00:00 AM  
**NAICS:** N/A      **Last Updated:** 10/25/2000 12:00:00 AM

|                         | Name                                | Address           | City      | State | Zip Code  | Phone      |
|-------------------------|-------------------------------------|-------------------|-----------|-------|-----------|------------|
| <b>Location</b>         | 1X FIRST CHURCH OF CHRIST SCIENTIST | 600 FOOTHILL BLVD | LA CANADA | CA    | 910110000 |            |
| <b>Mailing</b>          |                                     | 600 FOOTHILL BLVD | LA CANADA | CA    | 910110000 |            |
| <b>Owner</b>            | 1ST CHURCH OF CHRIST SCIENTIST      | --                | --        | 99    | --        | 0000000000 |
| <b>Operator/Contact</b> | EUNICE RICKLESS, CONTRACTOR         | --                | --        | 99    | --        | 8187814910 |

Based Only Upon ID Number: CAC000564880

| Calif. Manifests? | Non Calif. Manifests? | Transporter Registration? |
|-------------------|-----------------------|---------------------------|
| Yes               | N/A                   | N/A                       |

**California and Non California Manifest Tonnage Total and Waste Code by Year Matrix by Entity Type (if available) are on the next page**

**Calif. Manifest Counts and Total Tonnage**

Top line represents Manifest Count and Bottom line represents Total Tonnage

| Year | Generator    | Trans. 1     | Trans. 2     | TSDf         | ALT. TSDf    |
|------|--------------|--------------|--------------|--------------|--------------|
| 1994 | 1<br>0.00000 | 0<br>0.00000 | 0<br>0.00000 | 0<br>0.00000 | 0<br>0.00000 |

**Non California Manifest Total Tonnage**

**No Records  
Found**

| Waste Code Matrix |                           |                          |                          |                      |                           |
|-------------------|---------------------------|--------------------------|--------------------------|----------------------|---------------------------|
| California        | <a href="#">Generator</a> | <a href="#">Trans. 1</a> | <a href="#">Trans. 2</a> | <a href="#">TSDf</a> | <a href="#">Alt. TSDf</a> |
| RCRA              | <a href="#">Generator</a> | <a href="#">Trans. 1</a> | <a href="#">Trans. 2</a> | <a href="#">TSDf</a> | <a href="#">Alt. TSDf</a> |

[Waste Code Matrix as a spreadsheet](#)

The Department of Toxics Substances Control (DTSC) takes every precaution to ensure the accuracy of data in the Hazardous Waste Tracking System (HWTS). However, because of the large number of manifests handled, inaccuracies in the submitted data, limitations of the manifest system and the technical limitations of the database, DTSC cannot guarantee that the data accurately reflect what was actually transported or produced.

**Report Generation Date:** 08/15/2019

Results for California Waste Codes, as a Generator, for EPA-ID: CAC000564880

| Calif. Waste Code | Description        | 1994 |
|-------------------|--------------------|------|
| ***               | Invalid Waste Code | 0    |
|                   | Grand Total        | 0    |

No results for California Waste Codes, as a Transporter 1, for EPA-ID: CAC000564880

No results for California Waste Codes, as a Transporter 2, for EPA-ID: CAC000564880

No results for California Waste Codes, as a TSDF, for EPA-ID: CAC000564880

No results for California Waste Codes, as a Alternate TSDF, for EPA-ID: CAC000564880

Results for RCRA, as a Generator, for EPA-ID: CAC000564880

| RCRA | Description   | 1994 |
|------|---------------|------|
|      | Blank/Unknown | 0    |
|      | Grand Total   | 0    |

No results for RCRA, as a Transporter 1, for EPA-ID: CAC000564880

No results for RCRA, as a Transporter 2, for EPA-ID: CAC000564880

No results for RCRA, as a TSDF, for EPA-ID: CAC000564880

No results for RCRA, as a Alternate TSDF, for EPA-ID: CAC000564880

| Facility ID | Facility Name                            | Reclaim | Title V | Facility Address                                     | Facility Status |
|-------------|--|---------|---------|--|-----------------|
| 1290        | TV LAB INC                               |         |         | 921 FOOTHILL BLVD, LA CANADA, CA 91011               |                 |
| 8941        | FLINTRIDGE PREP SCH FOR BOYS             |         |         | 301 FOOTHILL BLVD, LA CANADA, CA 91011               |                 |
| 12727       | HUNTINGTON IRON WKS                      |         |         | 1428 FOOTHILL BLVD, LA CANADA, CA 91011              |                 |
| 17943       | LA CO., FIRE STA #82                     |         |         | 352 FOOTHILL BLVD, LA CANADA FLINTRIDGE, CA 91011    | ACTIVE          |
| 20155       | CRESTMONT CLEANERS                       |         |         | 2255 FOOTHILL BLVD, LA CANADA, CA 91011              |                 |
| 21642       | BOW-TIE CLEANING & LAUNDRY               |         |         | 458 FOOTHILL BLVD, LA CANADA FLINTRIDGE, CA 91011    |                 |
| 25919       | CHEVRON DLR, WES GRAHAM                  | Y       |         | 1030 W FOOTHILL BLVD, LA CANADA, CA 91011            |                 |
| 26133       | CHEVRON DLR,                             |         |         | 623 FOOTHILL & RINETTI BLVD, LA CANADA, CA 91011     |                 |
| 27135       | LA CO., FIRE DEPT                        |         |         | 1729 W FOOTHILL BLVD, LA CANADA FLINTRIDGE, CA 91011 | ACTIVE          |
| 27916       | MOBIL DLR, VAN ALLEN PHFISTER            |         |         | 801 FOOTHILL BLVD, LA CANADA, CA 91011               |                 |
| 29067       | UNION DLR, PAUL SAWAN #01210             |         |         | 1540 FOOTHILL BLVD, LA CANADA, CA 91011              |                 |
| 29432       | ARCO DLR, LEON JENNINGS                  |         |         | 550 W FOOTHILL BLVD, LA CANADA, CA 91011             |                 |
| 29517       | UNION DLR, MARC JOMINI #6395             |         |         | 700 FOOTHILL BLVD, LA CANADA FLINTRIDGE, CA 91011    |                 |
| 30216       | UNION DLR,P HADLEY HADLEY'S SRV INC#6180 |         |         | 2384 FOOTHILL BLVD, LA CANADA FLINTRIDGE, CA 91011   |                 |
| 31860       | FOOTHILL CARWASH, BERKMAN ENTER          |         |         | 2355 FOOTHILL BLVD, LA CANADA, CA 91011              | ACTIVE          |
| 32865       | UNION DLR, DAVID SILVERSPARRE; #01113    |         |         | 1001 FOOTHILL BLVD, LA CANADA FLINTRIDGE, CA 91011   |                 |
| 38557       | CHEVRON DLR, TOM SLAUGHTER               |         |         | 623 W FOOTHILL BLVD, LA CANADA, CA 91011             |                 |
| 42196       | MOBIL DLR, ABDUL K GHULAM                |         |         | 2151 FOOTHILL BLVD, LA CANADA, CA 91011              |                 |
| 51134       | ARCO DLR, ALBERTO RODRIGUEZ              |         |         | 550 W FOOTHILL BLVD, LA CANADA, CA 91011             |                 |
| 52120       | FLINTRIDGE CLEANERS                      |         |         | 1121 FOOTHILL BLVD, LA CANADA FLINTRIDGE, CA 91011   |                 |
| 52738       | CHEVRON DLR, ROBERT G JENSEN SS#9-6368   |         |         | 623 FOOTHILL BLVD, LA CANADA FLINTRIDGE, CA 91011    |                 |
| 53448       | CRESTMONT CLEANERS                       |         |         | 2255 FOOTHILL BLVD, LA CANADA FLINTRIDGE, CA 91011   | ACTIVE          |
| 54496       | FASHION CLEANERS                         |         |         | 834 FOOTHILL BLVD, LA CANADA FLINTRIDGE, CA 91011    |                 |
| 59676       | PALACE CLEANERS                          |         |         | 2141 FOOTHILL BLVD, LA CANADA FLINTRIDGE, CA 91011   |                 |
| 60996       | FASHION CLEANERS                         |         |         | 2222 FOOTHILL BLVD, LA CANADA FLINTRIDGE, CA 91011   |                 |
| 63102       | PALACE CLEANER, YONG/SUK/JUN ETAL        |         |         | 510 FOOTHILL BLVD, LA CANADA FLINTRIDGE, CA 91011    |                 |
| 65234       | EL POLLO LOCO #5509                      |         |         | 2230 FOOTHILL BLVD, LA CANADA FLINTRIDGE, CA 91011   | ACTIVE          |
| 66090       | LLOYD'S RESTAURANT INC                   |         |         | 1004 FOOTHILL BLVD, LA CANADA FLINTRIDGE, CA 91011   |                 |
| 67046       | CONRAD'S RESTAURANT                      |         |         | 631 FOOTHILL BLVD, LA CANADA, CA 91011               |                 |
| 67047       | FISH GROTTTO                             |         |         | 2383 FOOTHILL BLVD, LA CANADA, CA 91011              |                 |
| 67048       | REFLECTIONS                              |         |         | 734 FOOTHILL BLVD, LA CANADA, CA 91011               |                 |
| 67049       | LLOYD'S RESTAURANT                       |         |         | 1004 FOOTHILL BLVD, LA CANADA FLINTRIDGE, CA 91011   |                 |
| 67050       | FENDER BENDERS                           |         |         | 1101 FOOTHILL BLVD, LA CANADA FLINTRIDGE, CA 91011   |                 |
| 67051       | MIN'S KITCHEN                            |         |         | 1040 FOOTHILL BLVD, LA CANADA FLINTRIDGE, CA 91011   | ACTIVE          |
| 67061       | BURGER HOUSE #2                          |         |         | 1446 FOOTHILL BLVD, LA CANADA FLINTRIDGE, CA 91011   |                 |
| 68564       | ARCO DLR                                 |         |         | 550 W FOOTHILL BLVD, LA CANADA FLINTRIDGE, CA 91011  |                 |
| 71431       | ARCO DLR, V ARUTYUNIYAN                  |         |         | 2304 FOOTHILL BLVD, MONTROSE, CA 91011               |                 |
| 74279       | VONS #2143                               |         |         | 635 W FOOTHILL BLVD, LA CANADA FLINTRIDGE, CA 91011  | ACTIVE          |
| 74395       | CONVERSE ENVIRONMENTAL WEST              |         |         | 801 FOOTHILL BLVD, LA CANADA, CA 91011               |                 |
| 77088       | LA CANADA/FLINTRIDGE CITY OF             |         |         | 1327 FOOTHILL BLVD, LA CANADA, CA 91011              | ACTIVE          |
| 77637       | EAGLE INVESTMENT GROUP, THE BARKLEY REST |         |         | 1438 FOOTHILL BLVD, LA CANADA FLINTRIDGE, CA 91011   | ACTIVE          |
| 77735       | PALACE CLEANERS                          |         |         | 2141 FOOTHILL BLVD, LA CANADA FLINTRIDGE, CA 91011   |                 |
| 78579       | MR. BIG BURGER                           |         |         | 1446 FOOTHILL BLVD, LA CANADA FLINTRIDGE, CA 91011   | ACTIVE          |
| 79346       | ROCKY ROAD DINER                         |         |         | 1101 FOOTHILL BLVD, LA CANADA, CA 91011              |                 |
| 79810       | FASHION CLEANERS # 2                     |         |         | 834 FOOTHILL BLVD, LA CANADA FLINTRIDGE, CA 91011    |                 |
| 80661       | FASHION CLEANERS                         |         |         | 834 FOOTHILL BLVD, LA CANADA FLINTRIDGE, CA 91011    |                 |
| 83028       | PALACE CLEANERS                          |         |         | 510 FOOTHILL BLVD, LA CANADA FLINTRIDGE, CA 91011    | ACTIVE          |
| 84456       | LA CANADA UNIFIED SCHOOL DISTRICT        |         |         | 1100 FOOTHILL BLVD, LA CANADA FLINTRIDGE, CA 91011   | ACTIVE          |
| 91289       | LA CANADA COFFEE ROASTER                 |         |         | 835 FOOTHILL BLVD, LA CANADA FLINTRIDGE, CA 91011    |                 |
| 92626       | PALACE CLEANERS                          |         |         | 2141 FOOTHILL BLVD, LA CANADA FLINTRIDGE, CA 91011   |                 |
| 95971       | LA CANADA AUTOMOTIVE SERVICE & REPAIR    |         |         | 743 FOOTHILL BLVD, LA CANADA FLINTRIDGE, CA 91011    | ACTIVE          |
| 96479       | GOODYEAR TIRE & RUBBER CO                |         |         | 420 FOOTHILL BLVD, LA CANADA FLINTRIDGE, CA 91011    | ACTIVE          |
| 101074      | UNOCAL CORP                              |         |         | 700 FOOTHILL BLVD, LA CANADA FLINTRIDGE, CA 91011    | ACTIVE          |
| 104224      | ALTON GEOSCIENCE                         |         |         | 700 FOOTHILL BLVD, LA CANADA FLINTRIDGE, CA 91011    |                 |
| 107852      | REGAL DRY CLEANERS                       |         |         | 649 FOOTHILL BLVD, LA CANADA, CA 91011               | ACTIVE          |
| 110613      | CRYSTAL CLEANER, NAN OK KIM, DBA         |         |         | 444 FOOTHILL BLVD, LA CANADA, CA 91011               | ACTIVE          |
| 111596      | CONOCOPHILLIPS CO-251113 , D.S. UNION    |         |         | 1001 FOOTHILL BLVD, LA CANADA FLINTRIDGE, CA 91011   |                 |
| 111651      | TOSCO CORP, HADLEY'S SVC INC SITE #31117 |         |         | 2384 FOOTHILL BLVD, LA CANADA FLINTRIDGE, CA 91011   |                 |
| 112044      | TOSCO CORP, PAUL SAWAN SITE #30390       |         |         | 1540 FOOTHILL BLVD, LA CANADA, CA 91011              |                 |
| 113508      | PALACE CLEANERS, LEE JAE WON DBA         |         |         | 2141 FOOTHILL BLVD, LA CANADA FLINTRIDGE, CA 91011   |                 |
| 114483      | FASHION CLEANERS # 2                     |         |         | 834 FOOTHILL BLVD, LA CANADA, CA 91011               | ACTIVE          |
| 117366      | THE SUPREME BEAN, K HOLT P HAND DBA      |         |         | 835 FOOTHILL BLVD, LA CANADA, CA 91011               | ACTIVE          |
| 118316      | BOW TIE CLEANERS, YUN MU & CHUN HEE YI   |         |         | 458 FOOTHILL BLVD, LA CANADA, CA 91011               |                 |
| 119297      | FLINTRIDGE CLEANERS                      |         |         | 1121 FOOTHILL BLVD, LA CANADA, CA 91011              | ACTIVE          |
| 119407      | FLINTRIDGE CLEANERS, EDWIN BALTAZAR DBA  |         |         | 1121 FOOTHILL BLVD, LA CANADA FLINTRIDGE, CA 91011   | ACTIVE          |
| 120847      | LA CANADA UNION INC.                     |         |         | 1540 FOOTHILL BLVD, LA CANADA, CA 91011              |                 |
| 122866      | RALPHS GROCERY #055                      |         |         | 521 W FOOTHILL BLVD, LA CANADA, CA 91011             | ACTIVE          |
| 123955      | CONOCOPHILLIPS CO #256180,LA CANADA SERV |         |         | 2384 FOOTHILL BLVD, LA CANADA FLINTRIDGE, CA 91011   |                 |
| 130889      | ARCO FAC #01684 - ALFRED & CHRIS RAMIREZ |         |         | 550 W FOOTHILL BLVD, LA CANADA FLINTRIDGE, CA 91011  |                 |
| 131715      | PALACE CLEANERS, KWI SUK CHANG, DBA      |         |         | 2141 FOOTHILL BLVD, LA CANADA, CA 91011              |                 |
| 134286      | CHEVRON STATION # 9-6368                 |         |         | 623 FOOTHILL BLVD, LA CANADA, CA 91011               | ACTIVE          |
| 137266      | RUBIO'S FRESH MEXICAN GRILL #158         |         |         | 801 FOOTHILL BLVD, LA CANADA FLINTRIDGE, CA 91011    | ACTIVE          |
| 138459      | LA CANADA SERVICE INC, FOOTHIL 76        |         |         | 2384 FOOTHILL BLVD, LA CANADA FLINTRIDGE, CA 91011   |                 |

|        |  |   |        |
|--------|--|---|--------|
| 138610 | PALACE CLEANERS, SOO LEE DBA             | 2141 FOOTHILL BLVD, LA CANADA, CA 91011               | ACTIVE |
| 139711 | DISH RESTAURANT                          | 734 FOOTHILL BLVD, LA CANADA, CA 91011                | ACTIVE |
| 139896 | FASHION CLEANERS, WON KYU PARK           | 2222 FOOTHILL BLVD, LA CANADA FLINTRIDGE, CA 91011    | ACTIVE |
| 140114 | BOWTIE CLEANERS, HEE SOOK HUH DBA        | 458 FOOTHILL BLVD, LA CANADA, CA 91011                |        |
| 141720 | ARCO #01684 - DAVID R. JENSEN            | 550 W FOOTHILL BLVD, LA CANADA FLINTRIDGE, CA 91011   |        |
| 147232 | BOW TIE CLEANERS, YOUNG RAE RO DBA       | 458 FOOTHILL BLVD, LA CANADA, CA 91011                | ACTIVE |
| 151006 | LCF FLINTRIDGE PROPERTIES,DANIEL WESLON  | 2530 FOOTHILL BLVD, LA CANADA, CA 91011               | ACTIVE |
| 151333 | LA CANADA SERVICE INC., FOOTHILL 76      | 2384 FOOTHILL BLVD, LA CANADA FLINTRIDGE, CA 91011    |        |
| 152384 | LA CANADA ENTERPRISES, INC.              | 2384 FOOTHILL BLVD, LA CANADA, CA 91011               | ACTIVE |
| 156106 | LA CANADA UNION, INC, CHARBEL KAMAR      | 1540 FOOTHILL BLVD, LA CANADA, CA 91011               | ACTIVE |
| 156317 | ATLANTIC RICHFIELD COMPANY - REMEDIATION | 550 W FOOTHILL BLVD, LA CANADA, CA 91011              |        |
| 156389 | TRADER JOE'S #42                         | 475 FOOTHILL BLVD, LA CANADA FLINTRIDGE, CA 91011     | ACTIVE |
| 157356 | LA CANADA ENT INC                        | 2384 FOOTHILL BLVD, LA CANADA FLINTRIDGE, CA 91011    |        |
| 160817 | HILL STREET CAFE                         | 1004 FOOTHILL BLVD, LA CANADA FLINTRIDGE, CA 91011    | ACTIVE |
| 162703 | PALACE CLEANERS                          | 2141 FOOTHILL BLVD, LA CANADA, CA 91011               | ACTIVE |
| 163621 | LA CANADA FLINTRIDGE CITY HALL           | 1327 FOOTHILL BLVD, LA CANADA FLINTRIDGE, CA 91011    | ACTIVE |
| 164356 | ST. FRANCIS HIGH SCHOOL                  | 200 FOOTHILL BLVD, LA CANADA FLINTRIDGE, CA 91011     | ACTIVE |
| 164936 | CRESCENTA-CANADA FAMILY VMCA             | 1930 FOOTHILL BLVD, LA CANADA FLINTRIDGE, CA 91011    | ACTIVE |
| 164979 | WESTERN DEALER HOLDING COMPANY           | 1001 FOOTHILL BLVD, LA CANADA FLINTRIDGE, CA 91011    |        |
| 170504 | FOOTHILL 550 INC, LA CANADA ARCO         | 550 W FOOTHILL BLVD, LA CANADA FLINTRIDGE, CA 91011   | ACTIVE |
| 173424 | SCHAFAER CAPITAL CORP.                   | 2384 FOOTHILL BLVD, LA CANADA FLINTRIDGE, CA 91011    | ACTIVE |
| 179653 | GELSONS #23                              | 635 W FOOTHILL BLVD, LA CANADA, CA 91011              | ACTIVE |
| 183766 | GSE LA CANADA, GOLDEN STATE ENTERPRISES, | 1001 FOOTHILL BLVD, LA CANADA FLINTRIDGE, CA 91011    | ACTIVE |
| 187917 | PALACE CLEANERS                          | 510 1/2 FOOTHILL BLVD, LA CANADA FLINTRIDGE, CA 91011 | ACTIVE |
| 189167 | THE PROPER RESTAURANT & BAR              | 464 FOOTHILL BLVD, LA CANADA, CA 91011                | ACTIVE |
| 189592 | CALTECH EMPLOYEES FEDERAL CREDIT UNION   | 528 FOOTHILL BLVD, LA CANADA FLINTRIDGE, CA 91011     | ACTIVE |

**LOS ANGELES COUNTY CUPA  
ACTIVE - FACILITY INVENTORY**

| FACILITY NAME                              |     |   | SITE ADDRESS |        | CITY                 | ZIP   | CERS ID  | Facility ID | PE   |
|--|-----|---|--------------|--------|----------------------|-------|----------|-------------|------|
| ARCO AM PM/SONDH GLENDORA ENTERPRISES INC. | 465 | W | FOOTHILL     | BLVD   | GLENDORA             | 91741 | 10282666 | FA0011440   | 7124 |
| ARCO AM PM/SONDH GLENDORA ENTERPRISES INC. | 465 | W | FOOTHILL     | BLVD   | GLENDORA             | 91741 | 10282666 | FA0011440   | 1001 |
| TRADER JOE'S #42                           | 475 |   | FOOTHILL     | BLVD   | LA CANADA FLINTRIDGE | 91011 | 10298536 | FA0011399   | 3000 |
| TRADER JOE'S #42                           | 475 |   | FOOTHILL     | BLVD   | LA CANADA FLINTRIDGE | 91011 | 10298536 | FA0011399   | 1001 |
| TRADER JOE'S #214                          | 475 | W | FOOTHILL     | BLVD   | CLAREMONT            | 91711 | 10284592 | FA0042932   | 3000 |
| TRADER JOE'S #214                          | 475 | W | FOOTHILL     | BLVD   | CLAREMONT            | 91711 | 10284592 | FA0042932   | 1001 |
| PETCO STORE #577                           | 475 |   | FOOTHILL     | BLVD G | LA CANADA FLINTRIDGE | 91011 | 10670905 | FA0047758   | 1001 |
| AT&T CALIFORNIA - H2100                    | 490 | N | FOOTHILL     | RD     | BEVERLY HILLS        | 90210 | 10290913 | FA0011439   | 3003 |
| AT&T CALIFORNIA - H2100                    | 490 | N | FOOTHILL     | RD     | BEVERLY HILLS        | 90210 | 10290913 | FA0011439   | 7124 |
| AT&T CALIFORNIA - H2100                    | 490 | N | FOOTHILL     | RD     | BEVERLY HILLS        | 90210 | 10290913 | FA0011439   | 1001 |
| CLASS 8 TRUCK REPAIR LLC                   | 501 | W | FOOTHILL     | BLVD   | AZUSA                | 91702 | 10753528 | FA0011332   | 1001 |
| CLASS 8 TRUCK REPAIR LLC                   | 501 | W | FOOTHILL     | BLVD   | AZUSA                | 91702 | 10753528 | FA0011332   | 3002 |
| PALACE CLEANERS                            | 510 |   | FOOTHILL     | BLVD   | LA CANADA FLINTRIDGE | 91011 | 10291753 | FA0011350   | 1000 |
| J & S AUTO BODY INC                        | 517 | W | FOOTHILL     | BLVD   | GLENDORA             | 91740 | 10265995 | FA0011170   | 1002 |
| J & S AUTO BODY INC                        | 517 | W | FOOTHILL     | BLVD   | GLENDORA             | 91740 | 10265995 | FA0011170   | 3001 |
| RALPHS GROCERY #055                        | 521 | W | FOOTHILL     | BLVD   | LA CANADA FLINTRIDGE | 91011 | 10160183 | FA0011411   | 3003 |
| RALPHS GROCERY #055                        | 521 | W | FOOTHILL     | BLVD   | LA CANADA FLINTRIDGE | 91011 | 10160183 | FA0011411   | 1001 |
| VILLAGE CAR WASH                           | 530 | E | FOOTHILL     | BLVD   | POMONA               | 91767 | 10294249 | FA0011257   | 3001 |
| VILLAGE CAR WASH                           | 530 | E | FOOTHILL     | BLVD   | POMONA               | 91767 | 10294249 | FA0011257   | 7124 |
| TESORO (ARCO) 63310                        | 539 | E | FOOTHILL     | BLVD   | POMONA               | 91767 | 10173289 | FA0011424   | 3001 |
| TESORO (ARCO) 63310                        | 539 | E | FOOTHILL     | BLVD   | POMONA               | 91767 | 10173289 | FA0011424   | 1001 |
| TESORO (ARCO) 63310                        | 539 | E | FOOTHILL     | BLVD   | POMONA               | 91767 | 10173289 | FA0011424   | 7124 |
| FIRST ELEMENT FUEL                         | 550 |   | FOOTHILL     | BLVD   | LA CANADA FLINTRIDGE | 91011 | 10657264 | FA0047803   | 1000 |
| FIRST ELEMENT FUEL                         | 550 |   | FOOTHILL     | BLVD   | LA CANADA FLINTRIDGE | 91011 | 10657264 | FA0047803   | 3003 |
| LA CANADA ARCO                             | 550 |   | FOOTHILL     | BLVD   | LA CANADA FLINTRIDGE | 91011 | 10267843 | FA0011375   | 3002 |
| LA CANADA ARCO                             | 550 |   | FOOTHILL     | BLVD   | LA CANADA FLINTRIDGE | 91011 | 10267843 | FA0011375   | 1001 |
| LA CANADA ARCO                             | 550 |   | FOOTHILL     | BLVD   | LA CANADA FLINTRIDGE | 91011 | 10267843 | FA0011375   | 7124 |
| DOUGLASS & ZOOK                            | 600 | E | FOOTHILL     | BLVD   | MONROVIA             | 91016 | 10306021 | FA0011271   | 7060 |
| HALLMARK METALS INC                        | 600 | W | FOOTHILL     | BLVD   | GLENDORA             | 91741 | 10295938 | FA0011348   | 1003 |
| HALLMARK METALS INC                        | 600 | W | FOOTHILL     | BLVD   | GLENDORA             | 91741 | 10295938 | FA0011348   | 3001 |
| SOUTHWEST MACHINE & PLASTIC CO             | 620 | W | FOOTHILL     | BLVD   | GLENDORA             | 91740 | 10266232 | FA0011318   | 3002 |
| SOUTHWEST MACHINE & PLASTIC CO             | 620 | W | FOOTHILL     | BLVD   | GLENDORA             | 91740 | 10266232 | FA0011318   | 1003 |
| CHEVRON (STATION #96368/1958)              | 623 | W | FOOTHILL     | BLVD   | LA CANADA FLINTRIDGE | 91011 | 10290529 | FA0011310   | 1001 |
| CHEVRON (STATION #96368/1958)              | 623 | W | FOOTHILL     | BLVD   | LA CANADA FLINTRIDGE | 91011 | 10290529 | FA0011310   | 3001 |
| CHEVRON (STATION #96368/1958)              | 623 | W | FOOTHILL     | BLVD   | LA CANADA FLINTRIDGE | 91011 | 10290529 | FA0011310   | 7124 |

**LOS ANGELES COUNTY CUPA**  
**Inactive - FACILITY INVENTORY**

| FACILITY NAME                   |     | SITE ADDRESS |          |          | CITY                 | ZIP   | CERS ID  | Facility ID | PE   |
|---------------------------------|-----|--------------|----------|----------|----------------------|-------|----------|-------------|------|
| LA CANADA AUTOMOTIVE            | 440 |              | FOOTHILL | BLVD     | LA CANADA FLINTRIDGE | 91011 | 10285741 | FA0030954   | 1001 |
| LA CANADA AUTOMOTIVE            | 440 |              | FOOTHILL | BLVD     | LA CANADA FLINTRIDGE | 91011 | 10285741 | FA0030954   | 3001 |
| CHICKEN KING EXPRESS            | 445 | W            | FOOTHILL | BLVD     | MONROVIA             | 91016 | 10305511 | FA0040904   | 7060 |
| CHICKEN KING EXPRESS            | 445 | W            | FOOTHILL | BLVD     | MONROVIA             | 91016 | 10305511 | FA0040904   | 7060 |
| RIGO S MINI MART                | 448 | W            | FOOTHILL | BLVD     | MONROVIA             | 91016 | 0        | FA0037041   | 7124 |
| RIGOS MEXICAN RESTAURANT        | 457 | W            | FOOTHILL | BLVD     | MONROVIA             | 91016 | 10660258 | FA0045161   | 7060 |
| RIGOS MEXICAN RESTAURANT        | 457 | W            | FOOTHILL | BLVD     | MONROVIA             | 91016 | 10660258 | FA0045161   | 7060 |
| T-MOBILE WEST SITE ID# SV00033A | 490 |              | FOOTHILL | RD TM    | BEVERLY HILLS        | 90210 | 10416775 | FA0041207   | 3000 |
| METROPCS CALIFORNIA, LLC LA0263 | 490 | N            | FOOTHILL | RD       | BEVERLY HILLS        | 90210 | 10298650 | FA0040038   | 3000 |
| SPRINT NXTL PAC BELL SWITCH     | 490 |              | FOOTHILL | RD SPRNT | BEVERLY HILLS        | 90210 | 0        | FA0038623   | 3000 |
| ALDRIDGE ELECTRIC INC           | 505 | W            | FOOTHILL | BLVD     | AZUSA                | 91702 | 10266538 | FA0011372   | 1002 |
| ALDRIDGE ELECTRIC INC           | 505 | W            | FOOTHILL | BLVD     | AZUSA                | 91702 | 10266538 | FA0011372   | 3002 |
| ALDRIDGE ELECTRIC INC           | 505 | W            | FOOTHILL | BLVD     | AZUSA                | 91702 | 10266538 | FA0011372   | 3701 |
| FIESTA PARADE FLOATS            | 505 | W            | FOOTHILL | BLVD 1   | AZUSA                | 91702 | 0        | FA0011397   | 3001 |
| PACE SETTER PRINTING            | 505 | W            | FOOTHILL | BLVD 2   | AZUSA                | 91702 | 0        | FA0011398   | 3001 |
| PALACE CLEANERS                 | 510 |              | FOOTHILL | BLVD     | LA CANADA FLINTRIDGE | 91011 | 10291753 | FA0011350   | 3001 |
| ZACATECAS TIRE & AUTO REPAIR    | 511 | W            | FOOTHILL | BLVD     | GLENDORA             | 91741 | 0        | FA0011400   | 1001 |
| ZACATECAS TIRE & AUTO REPAIR    | 511 | W            | FOOTHILL | BLVD     | GLENDORA             | 91741 | 0        | FA0011400   | 3001 |
| BURGER KING #2309               | 517 | E            | FOOTHILL | BLVD     | POMONA               | 91767 | 0        | FA0046117   | 3000 |
| SPRINT CELL SITE                | 520 | E            | FOOTHILL | BLVD     | POMONA               | 91767 | 0        | FA0038624   | 3000 |
| SPRINT NXTL SITE #LA73XC006     | 520 | E            | FOOTHILL | BLVD     | POMONA               | 91767 | 0        | FA0038594   | 3000 |
| VILLAGE CAR WASH                | 530 | E            | FOOTHILL | BLVD     | POMONA               | 91767 | 10294249 | FA0011257   | 1001 |
| NAKED JUICE CO OF GLENDORA INC  | 533 | W            | FOOTHILL | BLVD     | GLENDORA             | 91741 | 10800271 | FA0011353   | 1004 |
| NAKED JUICE CO OF GLENDORA INC  | 533 | W            | FOOTHILL | BLVD     | GLENDORA             | 91741 | 10800271 | FA0011353   | 3003 |
| TESORO (ARCO) 63310             | 539 | E            | FOOTHILL | BLVD     | POMONA               | 91767 | 10173289 | FA0011424   | 7124 |
| LA CANADA ARCO                  | 550 |              | FOOTHILL | BLVD     | LA CANADA FLINTRIDGE | 91011 | 10267843 | FA0011375   | 7124 |
| DOUGLASS & ZOOK                 | 600 | E            | FOOTHILL | BLVD     | MONROVIA             | 91016 | 10306021 | FA0011271   | 7060 |
| DOUGLASS & ZOOK                 | 600 | E            | FOOTHILL | BLVD     | MONROVIA             | 91016 | 10306021 | FA0011271   | 7060 |
| DOUGLASS & ZOOK                 | 600 | E            | FOOTHILL | BLVD     | MONROVIA             | 91016 | 10306021 | FA0011271   | 7060 |
| CONOCOPHILLIPS #253824          | 601 | E            | FOOTHILL | BLVD     | CLAREMONT            | 91711 | 10796686 | FA0011356   | 7124 |
| CONOCOPHILLIPS #253824          | 601 | E            | FOOTHILL | BLVD     | CLAREMONT            | 91711 | 10796686 | FA0011356   | 1001 |
| CONOCOPHILLIPS #253824          | 601 | E            | FOOTHILL | BLVD     | CLAREMONT            | 91711 | 10796686 | FA0011356   | 3002 |
| HALL MARK METALS INC            | 610 | W            | FOOTHILL | BLVD     | GLENDORA             | 91741 | 0        | FA0011453   | 1003 |
| HALL MARK METALS INC            | 610 | W            | FOOTHILL | BLVD     | GLENDORA             | 91741 | 0        | FA0011453   | 3001 |
| SOUTHWEST MACHINE & PLASTIC CO  | 620 | W            | FOOTHILL | BLVD     | GLENDORA             | 91740 | 10266232 | FA0011318   | 3500 |
| SO CAL WATER CO                 | 630 | E            | FOOTHILL | BLVD     | SAN DIMAS            | 91773 | 10642780 | FA0011388   | 3001 |



**LOS ANGELES COUNTY CUPA  
Site Mitigation Inventory**

| Facility Name                                 | Address                        | City                 | Zip Code | Site ID / Case ID |           | Status |
|---|--------------------------------|----------------------|----------|-------------------|-----------|--------|
| WESTERN TUBE & CONDUIT CORP                   | 20740 S WILMINGTON AVE         | CARSON               | 90810    | SD0000138         | RO0000606 |        |
| NIKOR CHEMICAL COMPANY INC                    | 2060 E 220 ST                  | CARSON               | 90810    | SD0000109         | RO0000113 |        |
| ALPERT & ALPERT IRON & METAL, INC             | 21930 S WILMINGTON AVE         | CARSON               | 90810    | SD0000083         | RO0000087 |        |
| MARK INDUSTRIES                               | 2662 E DEL AMO BLVD            | CARSON               | 90810    | SD0010316         | RO0010316 |        |
| FORMER ALFLEX CORPORATION                     | 2630 E EL PRESIDIO ST          | CARSON               | 90810    | SD0000493         | RO0001493 |        |
| WESTERN TUBE & CONDUIT CORPORATION            | 20740 S WILMINGTON AVE         | CARSON               | 90810    | SD0000334         | RO0001335 |        |
| CROSBY & OVERTON PLT #1                       | 1630 W 17TH ST                 | LONG BEACH           | 90813    | SD0012154         | RO0000389 |        |
| ARCADIA REDEV/COTTEN PROPERTY                 | 153 E WHEELER AVE              | ARCADIA              | 91006    | SD0010304         | RO0000337 |        |
| KIEWIT CONSTRUCTION GROUP                     | 301 E SANTA CLARA ST           | ARCADIA              | 91006    | SD0010249         | RO0000457 |        |
| KIEWITT PACIFIC CO.                           | 401 E SANTA CLARA ST           | ARCADIA              | 91006    | SD0010183         | RO0000458 |        |
| CITY OF ARCADIA / BONG PROP.                  | 301 E SANTA CLARA ST           | ARCADIA              | 91006    | SD0010155         | RO0000377 |        |
| CITY OF ARCADIA                               | 153 E WHEELER AVE              | ARCADIA              | 91006    | SD0010159         | RO0000376 |        |
| DERBY RESTAURANT                              | 233 E HUNTINGTON DR            | ARCADIA              | 91006    | SD0010179         | RO0000394 |        |
| PICK-A-PART                                   | 4414 E LIVE OAK AVE            | MONROVIA             | 91006    | SD0010259         | RO0000505 |        |
| RUSNAK MERCEDES                               | 101-155 N SANTA ANITA AVE      | ARCADIA              | 91006    | SD0000670         | RO0001668 |        |
| SANTA ANITA VILLAGE MOBILE HOME PARK (FORMER) | 4241 E LIVE OAK AVE            | UNINCORP LA CO       | 91006    | SD0000739         | RO0001737 | ACTIVE |
| SHOPPING CENTER (FORMER)                      | 17 LAS TUNAS DR                | ARCADIA              | 91007    | SD0000733         | RO0001731 | ACTIVE |
| VIVA O' HAVER TRUST                           | 15 W SAINT JOSEPH ST           | ARCADIA              | 91007    | SD0000600         | RO0001598 |        |
| MONTGOMERY CLEANERS (FORMER)                  | 637 W DUARTE RD                | ARCADIA              | 91007    | SD0000768         | RO0001766 | ACTIVE |
| UNITED READY MIX                              | 2620 BUENA VISTA ST            | IRWINDALE            | 91010    | SD0010449         | RO0010449 |        |
| HUGO NEU-PROLER/IRWINDALE IRON                | 2401 BUENA VISTA ST            | IRWINDALE            | 91010    | SD0010534         | RO0000442 |        |
| ALDON CONCRETE PRODUCTS                       | 2455 BUENA VISTA ST            | IRWINDALE            | 91010    | SD0010521         | RO0000324 |        |
| TDH PRECIOUS METAL REFINERY/TDH GOLD CLEANERS | 2300 E CENTRAL AVE #1          | DUARTE               | 91010    | SD0000344         | RO0001345 |        |
| CRESTMONT CLEANERS                            | 2255 FOOTHILL BLVD             | LA CANADA FLINTRIDGE | 91011    | SD0000367         | RO0001368 |        |
| PROTO CIRCUITS                                | 1307 S SHAMROCK AVE            | MONROVIA             | 91016    | SD0010151         | RO0000514 |        |
| BNSF-MONROVIA 1                               | 1713 S CALIFORNIA AVE          | MONROVIA             | 91016    | SD0010580         | RO0010580 |        |
| MONROVIA FOOTHILL ASSOCIATES                  | 104 W FOOTHILL BLVD            | MONROVIA             | 91016    | SD0000784         | RO0001782 | ACTIVE |
| ALL STAR CLEANERS                             | 676 W HUNTINGTON DR            | MONROVIA             | 91016    | SD0000597         | RO0001595 |        |
| EMRISE CIRCUITS                               | 720 E HUNTINGTON DR            | MONROVIA             | 91016    | SD0000282         | RO0001283 |        |
| 820 MISSION STREET                            | 820 MISSION ST                 | SOUTH PASADENA       | 91030    | SD0000583         | RO0001581 |        |
| TYCO ELECTRONICS                              | 306 PASADENA AVE               | SOUTH PASADENA       | 91030    | SD0000387         | RO0001388 |        |
| BROOKSIDE GOLF COURSE MAINTENANCE FACILITY    | 1133 ROSEMONT AVE              | PASADENA             | 91103    | SD0000247         | RO0000251 |        |
| PACIFIC OAKS COLLEGE                          | 425, 433 & 455 N FAIR OAKS AVE | PASADENA             | 91103    | SD0000732         | RO0001730 | ACTIVE |
| MIRACLE CLEANERS                              | 1277 N LAKE AVE                | PASADENA             | 91104    | SD0000150         | RO0000154 |        |
| RAYMOND AVENUE PROPERTY                       | 707 S RAYMOND AVE              | PASADENA             | 91105    | SD0000080         | RO0000084 |        |
| MONITOR POLISHING & PLATING                   | 390 S PASADENA AVE             | PASADENA             | 91105    | SD0000342         | RO0001343 |        |
| 100 E CALIFORNIA                              | 100 E CALIFORNIA BLVD          | PASADENA             | 91105    | SD0000505         | RO0001505 |        |
| FORMER STANDARD SHOES                         | 3120 E COLORADO BLVD           | PASADENA             | 91107    | SD0000229         | RO0000234 |        |

**LOS ANGELES COUNTY CUPA  
ACTIVE - CALARP FACILITY INVENTORY**

| FACILITY NAME                                |       |   | SITE ADDRESS     |   | CITY                 | ZIP   | CERS ID  | FACILITY ID | PE   |
|--|-------|---|------------------|---|----------------------|-------|----------|-------------|------|
| NORMAN FOX & CO                              | 14970 |   | DON JULIAN RD    |   | INDUSTRY             | 91746 | 10169877 | FA0009162   | 3506 |
| ALTAIR PARAMOUNT LLC                         | 14700 |   | DOWNEY AVE       |   | PARAMOUNT            | 90723 | 10153543 | FA0009232   | 3505 |
| CITY OF PARAMOUNT WELL 14                    | 15966 |   | DOWNEY AVE       |   | PARAMOUNT            | 90723 | 10289824 | FA0009225   | 3501 |
| HASA INC                                     | 23119 |   | DRAYTON ST       |   | SAUGUS               | 91350 | 10123705 | FA0009252   | 3509 |
| ELITE COMFORT SOLUTIONS                      | 4542  | E | DUNHAM ST        |   | COMMERCE             | 90040 | 10154147 | FA0009317   | 3508 |
| THE GILL CORPORATION                         | 4056  |   | EASY ST          |   | EL MONTE             | 91731 | 10152147 | FA0009555   | 3503 |
| CUSTOM ALLOY LIGHT METALS                    | 13329 |   | ECTOR ST         |   | INDUSTRY             | 91746 | 10285303 | FA0009560   | 3506 |
| SWIGART RESERVOIR                            | 4554  |   | EL PRIETO RD     |   | ALTADENA             | 91001 | 10265608 | FA0036902   | 3501 |
| B.Y. INTERNATIONAL INC.                      | 710   |   | EPPERSON DR      |   | INDUSTRY             | 91748 | 10266631 | FA0009890   | 3502 |
| SANFORD M ANDERSON WATER TREATMT PL          | 359   | N | EUCALYPTUS AVE   |   | INGLEWOOD            | 90302 | 10270522 | FA0034778   | 3506 |
| SAFEWAY INC                                  | 12844 |   | EXCELSIOR DR     |   | NORWALK              | 90650 | 10282927 | FA0009962   | 3502 |
| CARGILL FOOD DISTRIBUTION, NORWALK           | 13034 |   | EXCELSIOR DR     |   | NORWALK              | 90650 | 10275991 | FA0009961   | 3502 |
| SENTINEL PEAK RESOURCES                      | 5640  | S | FAIRFAX AVE      | A | LOS ANGELES          | 90056 | 10397749 | FA0010108   | 3503 |
| FIGUEROA SUMP BASIN                          | 263   | W | FIGUEROA DR      |   | ALTADENA             | 91001 | 10274854 | FA0010384   | 3501 |
| CAPSTAN CALIFORNIA                           | 16110 | S | FIGUEROA ST      |   | CARSON               | 90248 | 10289926 | FA0031625   | 3502 |
| SCE - CENTER PEAKER GENERATING STATION       | 10639 | E | FIRESTONE BLVD   |   | NORWALK              | 90650 | 10148699 | FA0037183   | 3503 |
| BEVERLY HILLS WATER TREATMENT                | 345   |   | FOOTHILL RD      |   | BEVERLY HILLS        | 90210 | 10287253 | FA0037065   | 3501 |
| S & S FOODS LLC                              | 1120  | W | FOOTHILL BLVD    |   | AZUSA                | 91702 | 10285030 | FA0031009   | 3503 |
| READY PAC PRODUCE                            | 4401  |   | FOXDALE AVE      |   | IRWINDALE            | 91706 | 10282819 | FA0011510   | 3505 |
| ARTESIA ICE                                  | 11846 |   | FRAMPTON CT      |   | ARTESIA              | 90701 | 10288390 | FA0011523   | 3501 |
| ALLOYS CLEANING INC                          | 1960  | E | GAGE AVE         |   | LOS ANGELES          | 90001 | 10269067 | FA0011749   | 3504 |
| UNIVAR USA INC                               | 2600  | S | GARFIELD AVE     |   | COMMERCE             | 90040 | 10126384 | FA0012234   | 3508 |
| MONOGRAM AEROSPACE FASTENERS                 | 3423  | S | GARFIELD AVE     |   | COMMERCE             | 90040 | 10152725 | FA0012073   | 3503 |
| WORLD OIL REFINING                           | 9301  |   | GARFIELD AVE     |   | SOUTH GATE           | 90280 | 10295770 | FA0012135   | 3510 |
| ACE CLEARWATER ENTERPRISES                   | 14105 | S | GARFIELD AVE     |   | PARAMOUNT            | 90723 | 10263625 | FA0012082   | 3501 |
| ANAPLEX CORPORATION                          | 15547 |   | GARFIELD AVE     |   | PARAMOUNT            | 90723 | 10152287 | FA0012108   | 3503 |
| GLENROSE RESERVOIR                           | 3205  |   | GLENROSE AVE     |   | ALTADENA             | 91001 | 10265605 | FA0036905   | 3502 |
| VALLEY WATER CO                              | 3640  |   | HAMPSTEAD RD     |   | LA CANADA FLINTRIDGE | 91011 | 10284652 | FA0013223   | 3501 |
| VALLEY WATER CO                              | 4524  |   | HAMPTON RD       |   | LA CANADA FLINTRIDGE | 91011 | 10284655 | FA0013225   | 3502 |
| AES REDONDO BEACH LLC                        | 1100  | N | HARBOR DR        |   | REDONDO BEACH        | 90277 | 10153799 | FA0013233   | 3506 |
| LAC PW WATERWORKS DIST 36, VAL VERD, SITE 20 | 28909 |   | HASLEY CANYON RD |   | CASTAIC              | 91384 | 10287904 | FA0044802   | 3503 |
| MULTICHROME/MICROPLATE CO INC                | 1013  | W | HILLCREST BLVD   |   | INGLEWOOD            | 90301 | 10263763 | FA0013713   | 3501 |
| POMONA WATER RECLAMATION PLANT               | 295   |   | HUMANE WAY       |   | POMONA               | 91766 | 10313707 | FA0013946   | 3502 |
| SAPUTO CHEESE USA INC                        | 5611  | E | IMPERIAL HWY     |   | SOUTH GATE           | 90280 | 10297510 | FA0014374   | 3502 |
| JSL FOODS INC                                | 1478  | N | INDIANA ST       |   | LOS ANGELES          | 90063 | 10270918 | FA0014430   | 3503 |
| VALENCE LYNWOOD DBA TRIUMPH PROCESSING, INC  | 2588  |   | INDUSTRY WAY     |   | LYNWOOD              | 90262 | 10153899 | FA0035071   | 3505 |
| VALENCE LYNWOOD DBA TRIUMPH PROCESSING, INC  | 2605  |   | INDUSTRY WAY     |   | LYNWOOD              | 90262 | 10153895 | FA0014515   | 3501 |
| PARAMOUNT ICELAND INC                        | 8041  |   | JACKSON ST       |   | PARAMOUNT            | 90723 | 10281787 | FA0014687   | 3501 |

## Penado, Natalie

---

**To:** rb4-publicrecords@waterboards.ca.gov  
**Subject:** Public Records Request

Hello,

This firm is performing a Phase I Environmental Site Assessment for the property with the following addresses:

600 W Foothill Blvd., La Canada Flintridge, CA 91011

ARCO #1684 (T0603763485)  
CASE#: I-01695A  
550 FOOTHILL BLVD W.  
LA CANADA, CA 91011

ARCO #1684 (T0603702795)  
CASE#: I-01695  
550 FOOTHILL BLVD W  
LA CANADA-FLINTRIDGE, CA 91011

CHEVRON SERVICE STATIONS #9-6368 (T10000003396)  
CASE#: I-09924A  
623 FOOTHILL BLVD  
LA CANADA FLINTRIDGE, CA 91011-3403

CHEVRON #9-6368 (T0603703528)  
CASE#: I-09924  
623 FOOTHILL BLVD  
LA CANADA-FLINTRIDGE, CA 91011

We are requesting any information from your department pertaining to the addresses above.

Please feel free to contact Susana Corletto with any questions or concerns at 310-854-6300 or [Susana.Corletto@efiglobal.com](mailto:Susana.Corletto@efiglobal.com)

Thank you,

**Natalie Penado** | Environmental Specialist, Phase I Department  
EFI Global, Inc.  
Los Angeles, CA  
DIRECT 310.854.6300 | FAX 310.854.0199  
CELL 310.343.8696 | EMAIL [Natalie.Penado@efiglobal.com](mailto:Natalie.Penado@efiglobal.com)  
CSLB License #: 885902  
[www.efiglobal.com](http://www.efiglobal.com) | Caring counts®



## Corletto, Susana

---

**From:** Penado, Natalie  
**Sent:** Friday, August 23, 2019 4:00 PM  
**To:** Corletto, Susana  
**Subject:** FW: File Review Request/Tracking No 2019081517

045.01384

**Natalie Penado** | Environmental Specialist, Phase I Department  
EFI Global, Inc.  
Los Angeles, CA  
DIRECT 310.854.6300 | FAX 310.854.0199  
CELL 310.343.8696 | EMAIL [Natalie.Penado@efiglobal.com](mailto:Natalie.Penado@efiglobal.com)  
CSLB License #: 885902  
[www.efiglobal.com](http://www.efiglobal.com) | Caring counts®



---

**From:** Gallardo, Laura@Waterboards <Laura.Gallardo@waterboards.ca.gov>  
**Sent:** Friday, August 23, 2019 3:57 PM  
**To:** Penado, Natalie <Natalie.Penado@efiglobal.com>  
**Cc:** Gallardo, Laura@Waterboards <Laura.Gallardo@waterboards.ca.gov>  
**Subject:** File Review Request/Tracking No 2019081517

**\*\*Please submit future file review requests to the LARWQCB via e-mail to [RB4-publicrecords@waterboards.ca.gov](mailto:RB4-publicrecords@waterboards.ca.gov)\*\***

Thank you for your request to review Regional Board records on

600 W FOOTHILLS BLVD., LA CANADA FLINTRIDGE, CA 91011 -- **No records found**  
550 FOOTHILL BLVD W., LA CANADA, CA 91011-- **records found**  
550 FOOTHILL BLVD W, LA CANADA-FLINTRIDGE, CA 91011-- **records found**  
623 FOOTHILL BLVD, LA CANADA FLINTRIDGE, CA 91011-3403-- **records found**  
623 FOOTHILL BLVD, LA CANADA-FLINTRIDGE, CA 91011 -- **records found**

The Regional Board has determined that it has documents that are responsive to your request and disclosable

To ensure that the records you wish to examine are available in the Regional Board's File Review Room and that you have sufficient desk space to review them, [please call Ms. Cindy Flores at 213.576.6633 to request files and schedule an appointment](#). The File Review Room is found on the second floor of the Regional Board's Office, located at 320 West Fourth Street in Los Angeles, California.

You may make a copy of any document provided by utilizing one of the self-serve photocopying machines in the File Review Room. For your convenience, the Regional Board provides coin-operated copiers for public use. Copies can be made at a cost of \$0.15 per page. Please be advised, however, that the Regional Board

cannot make any change. Therefore, please bring plenty of coins and small bills if you intend on using the copy machines. Alternatively, you can bring a photocopying machine or arrange to have a bonded photocopying service come to the Regional Board and make the desired copies. In that the items being provided are official records, the Regional Board requests that appropriate care be taken when reviewing documents and making copies.

File code: UT

## Penado, Natalie

---

**To:** rb4-publicrecords@waterboards.ca.gov  
**Subject:** Public Records Request

Hello,

This firm is performing a Phase I Environmental Site Assessment for the property with the following address:

610 W Foothill Blvd., La Canada Flintridge, CA 91011

We are requesting any information from your department pertaining to the address above.

Please feel free to contact Susana Corletto at 310-854-6300 or [Susana.Corletto@efiglobal.com](mailto:Susana.Corletto@efiglobal.com)

Thank you,

**Natalie Penado** | Environmental Specialist, Phase I Department  
EFI Global, Inc.  
Los Angeles, CA  
DIRECT 310.854.6300 | FAX 310.854.0199  
CELL 310.343.8696 | EMAIL [Natalie.Penado@efiglobal.com](mailto:Natalie.Penado@efiglobal.com)  
CSLB License #: 885902  
[www.efiglobal.com](http://www.efiglobal.com) | Caring counts®



## Penado, Natalie

---

**To:** cypressfileroom@dtsc.ca.gov  
**Subject:** Public Records Request

Hello,

This firm is performing a Phase I Environmental Site Assessment for the property with the following address:

600 W Foothill Blvd., La Canada Flintridge, CA 91011

We are requesting any information from your department pertaining to the address above.

Please feel free to contact Susana Corletto with any questions or concerns at 310-854-6300 or [Susana.Corletto@efiglobal.com](mailto:Susana.Corletto@efiglobal.com)

Thank you,

**Natalie Penado** | Environmental Specialist, Phase I Department  
EFI Global, Inc.  
Los Angeles, CA  
DIRECT 310.854.6300 | FAX 310.854.0199  
CELL 310.343.8696 | EMAIL [Natalie.Penado@efiglobal.com](mailto:Natalie.Penado@efiglobal.com)  
CSLB License #: 885902  
[www.efiglobal.com](http://www.efiglobal.com) | Caring counts®



## Penado, Natalie

---

**To:** cypressfileroom@dtsc.ca.gov  
**Subject:** Public Records Request

Hello,

This firm is performing a Phase I Environmental Site Assessment for the property with the following address:

610 W Foothill Blvd., La Canada Flintridge, CA 91011

We are requesting any information from your department pertaining to the address above.

Please feel free to contact Susana Corletto with any questions or concerns at 310-854-6300 or [Susana.Corletto@efiglobal.com](mailto:Susana.Corletto@efiglobal.com)

Thank you,

**Natalie Penado** | Environmental Specialist, Phase I Department  
EFI Global, Inc.  
Los Angeles, CA  
DIRECT 310.854.6300 | FAX 310.854.0199  
CELL 310.343.8696 | EMAIL [Natalie.Penado@efiglobal.com](mailto:Natalie.Penado@efiglobal.com)  
CSLB License #: 885902  
[www.efiglobal.com](http://www.efiglobal.com) | Caring counts®







## PUBLIC RECORDS REQUEST FORM

## Request Information

|                           |  |
|---------------------------|--|
| Date Stored               | Time Stored                                  |
| Public Record Request Nbr | Public Record Request Tracking Nbr<br>103685 |

## Attention Requestor

**Please fill out this form completely. You may include an attachment to the form, if necessary.**

## Requestor Information

|  |  |
|--|--|
| Requestor Name<br>SUSANA CORLETTO 045.01384        | Requestor Address<br>5261 W IMPERIAL HIGHWAY |
| Requestor Company<br>EFI GLOBAL                    | Requestor City<br>LOS ANGELES                |
| Requestor Email *<br>SUSANA.CORLETTO@EFIGLOBAL.COM | Requestor State<br>CA                        |
| Requestor Phone<br>(310)854-6300                   | Requestor Zip Code<br>90045                  |

## Type of Requested Record(s).

REQUESTED RECORDS. **Please be as specific as possible in describing the records you are seeking.** The more specific you are, the easier it will be to determine if such records exist in District files. Please contact the Public Records Unit if you need assistance in identifying District records.

**Note: Permits to Operate, Equipment Lists, Notices of Violation, Notices to Comply, and Emissions Summaries are available through SCAQMD's FIND page at <http://www3.aqmd.gov/webappl/fim/prog/search.aspx> (you need to copy and paste this link into your browser).**

Please Enter a description of the records you are requesting here: \*

We are requesting any information from your departments pertaining to air emissions, including permits to operate, equipment lists and notices of violation on the property.

## Time Period of Documents Requested

|                          |                         |
|--------------------------|-------------------------|
| Start Date *<br>1/1/1900 | End Date *<br>8/15/2019 |
|--------------------------|-------------------------|

**Requested Facility or Site Information (if applicable)**

**Note: You may only include one Facility or Site per Form.**

Facility ID (if known)

Address

600 W Foothill Blvd.

Facility Name (if known)

City

LA CANADA FLINTRIDGE

Zip Code

91011

**Requested Application or Permit List. (if applicable)**

Please click the Add Button to the right to enter a Application/Permit Number

**Authorization Letter Attachment**

Authorization Letter

Note: Please use the above button for attaching an Authorization Letter from the facility to release confidential information for your public records request.

**Supplemental Attachments**

Supplemental Documents

Note: Please use the above button for attaching additional documents that will help define your public records request.

## INSTRUCTIONS FOR REQUESTING RECORDS

(California Public Records Act, Govt. Code Sections 6250-6276.48)

1. In order to expedite your request, please fill out the form completely. Requests may also be submitted by phone at (909) 396-3700, by facsimile to (909) 396-3330, or by email to [PublicRecordsRequests@aqmd.gov](mailto:PublicRecordsRequests@aqmd.gov).
2. Requests must be for records prepared, owned, used, or retained by the District (Gov. Code Sec. 6252(e)). Requests should be for clearly identifiable records. The District is not required to create a new record in response to a request. The District will assist the requestor in making a request that describes reasonably identifiable records (Gov. Code Sec. 6253.1). Documents will not be provided if disclosure would infringe upon a copyright, trade secret, or is otherwise exempt in accordance with state law.
3. A search for facility records can only be conducted by one or all of the following:
  - a) Facility Name, Address, or Identification Number
  - b) Facility Application Number, or Permit to Operate Number; or
  - c) Facility Notice of Violation/Notice to Comply Number.
4. You will be notified within ten (10) days whether your request seeks copies of disclosable public records prepared, owned, used, or retained by this agency. In some cases, the District may need an additional 14 days to respond. If so, you will be notified in writing. You will also be provided an estimated date of when the records will be made available.
5. Communications regarding your request, and any records, will be provided by email, unless specified otherwise.
6. If the search for records finds the records voluminous, you will be notified of the approximate number of pages and/or length of time it will take to process your request.
7. If the records you requested have been marked confidential by the source of the record, you will be notified and given the option of continuing with the District's Trade Secret process.
8. If your request is to review records, rather than receive copies, the District will notify you once the records are gathered, and arrangements will be made for your review.
9. The charge for the direct cost of duplication is as follows: Paper Copies, \$0.15/page each over 10 pages (first 10 pages are free); Copied CD's or flash drives, no charge; and Copied Audio Tapes, \$5.00 each. After a preliminary estimate, advance payment may be required.
10. If the request is for information in an electronic format, the requestor shall bear the cost of producing a copy of the record, including the cost to construct the record and the cost of programming and computer services necessary to produce a copy of the record, when either of the following applies: (1) the District would be required to produce a copy of an electronic record and the record is one that is produced only at otherwise regularly scheduled intervals, or (2) the request would require data compilation, extraction, or programming to produce the record. (Gov. Code Sec. 6253.9(b)). The transfer of gathered electronic records onto CD, DVD or flash drive typically costs \$10.00 each. An invoice will accompany your records when completed.

Note: For further information, please refer to the District's Guidelines for Implementing the California Public Records Act. The Guidelines are available in the lobby of the District Headquarters or on the District's web site at [www.aqmd.gov](http://www.aqmd.gov).

Note: If you have questions pertaining to the submittal of a Public Records Act request, you may contact the Public Records Unit, (909) 396-3700, Tuesday through Friday, 7:00 a.m. to 5:30 p.m. Our Fax number is (909) 396-3330. Our email address is [PublicRecordsRequests@aqmd.gov](mailto:PublicRecordsRequests@aqmd.gov).

Information Management  
Public Records Unit

Direct Dial (909) 396-3700  
Fax:(909) 396-3330

**COMPLETION LETTER**

**August 20, 2019**

SUSANA CORLETTO  
EFI GLOBAL, INC.  
5261W. IMPERIAL HWY.  
LOS ANGELES, CA 90045

**Ref: CONTROL NO. 1398094**  
Received 8/16/2019

**Re: P/O'S, EQL'S & NOV'S FOR 600 W FOOTHILL BLVD, LA CANADA FLINTRIDGE,  
CA**

After a thorough search of this agency's records:

NO REQUESTED RECORDS WERE FOUND FOR THE ABOVE-REFERENCED FACILITY  
OR FACILITY SITE.

If you have any questions, please do not hesitate to contact me, Tuesday through Friday, **8:00  
a.m. to 4:30 p.m.**

Sincerely,

LISA DALMATOFF x  
For COLLEEN PAINE  
Public Records Coordinator

:ld



## PUBLIC RECORDS REQUEST FORM

## Request Information

|                           |  |
|---------------------------|--|
| Date Stored               | Time Stored                                  |
| Public Record Request Nbr | Public Record Request Tracking Nbr<br>103765 |

## Attention Requestor

Please fill out this form completely. You may include an attachment to the form, if necessary.

## Requestor Information

|  |  |
|--|--|
| Requestor Name<br>SUSANA CORLETTO 045.01384        | Requestor Address<br>5261 W IMPERIAL HIGHWAY |
| Requestor Company<br>EFI GLOBAL                    | Requestor City<br>LOS ANGELES                |
| Requestor Email *<br>SUSANA.CORLETTO@EFIGLOBAL.COM | Requestor State<br>CA                        |
| Requestor Phone<br>(310)854-6300                   | Requestor Zip Code<br>90045                  |

## Type of Requested Record(s).

REQUESTED RECORDS. **Please be as specific as possible in describing the records you are seeking.** The more specific you are, the easier it will be to determine if such records exist in District files. Please contact the Public Records Unit if you need assistance in identifying District records.

**Note: Permits to Operate, Equipment Lists, Notices of Violation, Notices to Comply, and Emissions Summaries are available through SCAQMD's FIND page at <http://www3.aqmd.gov/webappl/fim/prog/search.aspx> (you need to copy and paste this link into your browser).**

Please Enter a description of the records you are requesting here: \*

We are requesting any information from your departments pertaining to air emissions, including permits to operate, equipment lists and notices of violation on the property.

## Time Period of Documents Requested

|                          |                         |
|--------------------------|-------------------------|
| Start Date *<br>1/1/1900 | End Date *<br>8/21/2019 |
|--------------------------|-------------------------|

## Requested Facility or Site Information (if applicable)

Note: You may only include one Facility or Site per Form.

|                          |                                |                   |
|--------------------------|--------------------------------|-------------------|
| Facility ID (if known)   | Address<br>610 W FOOTHILL BLVD |                   |
| Facility Name (if known) | City<br>LA CANADA FLINTRIDGE   | Zip Code<br>91011 |

## Requested Application or Permit List. (if applicable)

Please click the Add Button to the right to enter a Application/Permit Number

## Authorization Letter Attachment

Authorization Letter

Note: Please use the above button for attaching an Authorization Letter from the facility to release confidential information for your public records request.

## Supplemental Attachments

Supplemental Documents

Note: Please use the above button for attaching additional documents that will help define your public records request.

**INSTRUCTIONS FOR REQUESTING RECORDS**

(California Public Records Act, Govt. Code Sections 6250-6276.48)

1. In order to expedite your request, please fill out the form completely. Requests may also be submitted by phone at (909) 396-3700, by facsimile to (909) 396-3330, or by email to [PublicRecordsRequests@aqmd.gov](mailto:PublicRecordsRequests@aqmd.gov).
2. Requests must be for records prepared, owned, used, or retained by the District (Gov. Code Sec. 6252(e)). Requests should be for clearly identifiable records. The District is not required to create a new record in response to a request. The District will assist the requestor in making a request that describes reasonably identifiable records (Gov. Code Sec. 6253.1). Documents will not be provided if disclosure would infringe upon a copyright, trade secret, or is otherwise exempt in accordance with state law.
3. A search for facility records can only be conducted by one or all of the following:
  - a) Facility Name, Address, or Identification Number
  - b) Facility Application Number, or Permit to Operate Number; or
  - c) Facility Notice of Violation/Notice to Comply Number.
4. You will be notified within ten (10) days whether your request seeks copies of disclosable public records prepared, owned, used, or retained by this agency. In some cases, the District may need an additional 14 days to respond. If so, you will be notified in writing. You will also be provided an estimated date of when the records will be made available.
5. Communications regarding your request, and any records, will be provided by email, unless specified otherwise.
6. If the search for records finds the records voluminous, you will be notified of the approximate number of pages and/or length of time it will take to process your request.
7. If the records you requested have been marked confidential by the source of the record, you will be notified and given the option of continuing with the District's Trade Secret process.
8. If your request is to review records, rather than receive copies, the District will notify you once the records are gathered, and arrangements will be made for your review.
9. The charge for the direct cost of duplication is as follows: Paper Copies, \$0.15/page each over 10 pages (first 10 pages are free); Copied CD's or flash drives, no charge; and Copied Audio Tapes, \$5.00 each. After a preliminary estimate, advance payment may be required.
10. If the request is for information in an electronic format, the requestor shall bear the cost of producing a copy of the record, including the cost to construct the record and the cost of programming and computer services necessary to produce a copy of the record, when either of the following applies: (1) the District would be required to produce a copy of an electronic record and the record is one that is produced only at otherwise regularly scheduled intervals, or (2) the request would require data compilation, extraction, or programming to produce the record. (Gov. Code Sec. 6253.9(b)). The transfer of gathered electronic records onto CD, DVD or flash drive typically costs \$10.00 each. An invoice will accompany your records when completed.

Note: For further information, please refer to the District's Guidelines for Implementing the California Public Records Act. The Guidelines are available in the lobby of the District Headquarters or on the District's web site at [www.aqmd.gov](http://www.aqmd.gov).

Note: If you have questions pertaining to the submittal of a Public Records Act request, you may contact the Public Records Unit, (909) 396-3700, Tuesday through Friday, 7:00 a.m. to 5:30 p.m. Our Fax number is (909) 396-3330. Our email address is [PublicRecordsRequests@aqmd.gov](mailto:PublicRecordsRequests@aqmd.gov).

Information Management  
Public Records Unit

Direct Dial (909) 396-3700  
Fax:(909) 396-3330

**COMPLETION LETTER**

**August 22, 2019**

SUSANA CORLETTO  
EFI GLOBAL, INC.  
5261W. IMPERIAL HWY.  
LOS ANGELES, CA 90045

**Ref: CONTROL NO. 1398171**  
Received 8/21/2019

**Re: P/O'S, EQL'S & NOV'S FOR 610 W FOOTHILL BLVD, LA CANADA FLINTRIDGE,  
CA**

After a thorough search of this agency's records:

NO REQUESTED RECORDS WERE FOUND FOR THE ABOVE-REFERENCED FACILITY  
OR FACILITY SITE.

If you have any questions, please do not hesitate to contact me, Tuesday through Friday, **8:00  
a.m. to 4:30 p.m.**

Sincerely,

LISA DALMATOFF x  
For COLLEEN PAINE  
Public Records Coordinator

:ld



County of Los Angeles  
**Fire Department**

(<https://www.fire.lacounty.gov/>)

≡ MENU

**Public Records  
Menu**

**FAQs**

**For businesses in Burbank, Culver City, Downey, City of LA, La Habra, Monrovia, Pasadena, Santa Monica, Torrance & Underground Storage Tanks in Los Angeles County jurisdiction click here. (<https://uploads.govqa.us/LACOUNTYFIRE/Participating Agencies.pdf>)**

See All FAQs   
([FindAnswers.aspx](#))

[What is a public record?](#)

Logged in as:  
([/WEBAPP/\\_rs/\(S\(wxogy5psgmuzypn13wgmndfx\)\)/AnswerDetail.aspx?sSessionID=&aid=122](#)) NATALIE.PENADO@EFIGLOBAL.COM

**PLEASE READ:**

**\*Submit one site address per request. No address range allowed.**

**\*Please enter street number first and allow a few seconds for the system to search thoroughly. Select the desired address from the drop down list. If the address is not found from the list, proceed with completing the request.**

**Address 1:**

**Suite #, Unit # (e.g.,1,2,3,A,B):**

**City:**

**State/Province:**

**Zip/Postal Code:**





.....

Additional Information

**Relationship to Request Subject:\***

- Owner
- Law Firm
- Consultant
- Realtor
- Contractor
- Complainant

**CUPA PROGRAM FACILITY INSPECTION RECORDS REPORTS:**

- Hazardous Materials Handler
- Onsite Hazardous Waste Treatment
- Aboveground Petroleum Tanks
- California Accidental Release Prevention
- Hazardous Waste Generator
- Underground Storage Tanks

**SITE MITIGATION RECORDS:**

- Clean-up Oversight Reports

**Method to Receive Records:\***

- Electronic via Records Center

Submit

Cancel





## Corletto, Susana

---

**From:** Penado, Natalie  
**Sent:** Thursday, August 22, 2019 1:09 PM  
**To:** Corletto, Susana  
**Subject:** FW: LACoFD Public Records Center:: H013086-081519

045.01384

Hey Susy, the same thing happened where the database read it as Glendora.

**Natalie Penado** | Environmental Specialist, Phase I Department  
EFI Global, Inc.  
Los Angeles, CA  
DIRECT 310.854.6300 | FAX 310.854.0199  
CELL 310.343.8696 | EMAIL [Natalie.Penado@efiglobal.com](mailto:Natalie.Penado@efiglobal.com)  
CSLB License #: 885902  
[www.efiglobal.com](http://www.efiglobal.com) | Caring counts®



---

**From:** LACoFD <lacountyfire@mycusthelp.net>  
**Sent:** Tuesday, August 20, 2019 2:05 PM  
**To:** Penado, Natalie <Natalie.Penado@efiglobal.com>  
**Subject:** LACoFD Public Records Center:: H013086-081519

--- Please respond above this line ---

RE: PRA of August 15, 2019, Reference # H013086-081519.

Dear Natalie EFI Penado,

The Los Angeles County Fire Department, Health Hazardous Materials Division, being the custodian or keeper of records, certify that a thorough search for the records you requested has been carried out.

**Re: 600 W FOOTHILL BLVD  
GLENDDORA CA 91741**

**The records can be downloaded here: [My Records Center](#).**

The following information (if any) is exempted from disclosure due to various State and Federal regulations, and therefore has been redacted:

- Hazardous Material Locations and Site Maps – CA Health & Safety Code (HSC) 25509(b)
- Trade Secret Information – HSC 25512(c) & (d)
- Pending Enforcement/Litigation Records – Government Code (GC) 6254(b), et al./Evidence Code 1040
- Personal Identifying Information (SSN/DL#)/Medical Records – GC 6254(c)

- Financial Records – GC 6254(n), et al.
- Complainant Identity GC 6254 (f)

For businesses in Burbank, Culver City, Downey, City of LA, La Habra, Monrovia, Pasadena, Santa Monica, Torrance & Underground Storage Tanks in Los Angeles County jurisdiction [click here.](#)

If you have any questions regarding your request, please contact our office at 626-430-3260.

Los Angeles County Fire Department

Health Hazardous Materials Division

Site Administrator

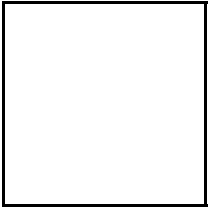

▪



County of Los Angeles  
**Fire Department**

(<https://www.fire.lacounty.gov/>)

≡ MENU

**Public Records  
Menu**

**FAQs**

**For businesses in Burbank, Culver City, Downey, City of LA, La Habra, Monrovia, Pasadena, Santa Monica, Torrance & Underground Storage Tanks in Los Angeles County jurisdiction click here. (<https://uploads.govqa.us/LACOUNTYFIRE/Participating Agencies.pdf>)**

See All FAQs   
([FindAnswers.aspx](#))

[What is a public record?](#)

Logged in as:  
([/WEBAPP/\\_rs/\(S\(dxhj44jw2tk0nuriips4gvvu\)\)/AnswerDetail.aspx?sSessionID=&aid=122](#)) Natalie.Penado@efiglobal.com

**PLEASE READ:**

**\*Submit one site address per request. No address range allowed.**

**\*Please enter street number first and allow a few seconds for the system to search thoroughly. Select the desired address from the drop down list. If the address is not found from the list, proceed with completing the request.**

**Address 1:**

**Suite #, Unit # (e.g.,1,2,3,A,B):**

**City:**

**State/Province:**

**Zip/Postal Code:**



.....

Additional Information

**Relationship to Request Subject:\***

- Owner
- Law Firm
- Consultant
- Realtor
- Contractor
- Complainant

**CUPA PROGRAM FACILITY INSPECTION RECORDS REPORTS:**

- Hazardous Materials Handler
- Onsite Hazardous Waste Treatment
- Aboveground Petroleum Tanks
- California Accidental Release Prevention
- Hazardous Waste Generator
- Underground Storage Tanks

**SITE MITIGATION RECORDS:**

- Clean-up Oversight Reports

**Method to Receive Records:\***

- Electronic via Records Center

Submit

Cancel





## Penado, Natalie

---

**From:** LACoFD <lacountyfire@mycusthelp.net>  
**Sent:** Tuesday, August 20, 2019 1:44 PM  
**To:** Penado, Natalie  
**Subject:** LACoFD Public Records Center:: H013122-081619

--- Please respond above this line ---

RE: PRA of August 16, 2019, Reference # H013122-081619.

Dear Natalie EFI Penado,

The Los Angeles County Fire Department, Health Hazardous Materials Division, being the custodian or keeper of records, certify that a thorough search for the records you requested has been carried out.

**Re: 610 W FOOTHILL BLVD  
GLENDDORA CA 91741**

**The search revealed that no records were found for the above noted address.**

It should be understood that this does not mean that the records you requested do not exist. It is possible that such records may be misfiled; exist under another spelling, another name, or may have been destroyed based on this Department's Record Retention Policy. However, with the information furnished to our office, and to the best of our knowledge, no records were located.

For businesses in Burbank, CulverCity, Downey, City of LA, La Habra, Monrovia, Pasadena, Santa Monica, Torrance & Underground Storage Tanks in Los Angeles County jurisdiction [click here](#).

If you have any questions regarding your request, please contact our office at 626-430-3260.

Los Angeles County Fire Department

Health Hazardous Materials Division

Site Administrator







[Clean LA for Residents](#)  
[Clean LA for Business](#)  
[Clean LA for Government](#)  
[Clean LA is for ALL](#)  
[Los Angeles County](#)

[Reduce, Reuse, Recycle,  
Rethink](#)

[Trash Collection / Illegal  
Dumping](#)

[Household Hazardous Waste  
/ Electronic Waste](#)

[Used Motor Oil Recycling](#)

[Industrial Waste](#)

[Underground Storage Tanks](#)

[Solid Waste](#)

[Stormwater](#)

[Water Conservation](#)

[Youth Education](#)

## Online File Review

[Industrial Waste / Underground Storage Tanks / Stormwater](#)

[Back](#)

### SITE ADDRESS

[600 E FOOTHILL BLVD MONROVIA 91016](#)

[Back](#)



[Clean LA for Residents](#)  
[Clean LA for Business](#)  
[Clean LA for Government](#)  
[Clean LA is for ALL](#)  
[Los Angeles County](#)

[Reduce, Reuse, Recycle,  
Rethink](#)

[Trash Collection / Illegal  
Dumping](#)

[Household Hazardous Waste  
/ Electronic Waste](#)

[Used Motor Oil Recycling](#)

[Industrial Waste](#)

[Underground Storage Tanks](#)

[Solid Waste](#)

[Stormwater](#)

[Water Conservation](#)

[Youth Education](#)

## Online File Review

[Industrial Waste / Underground Storage Tanks / Stormwater](#)

[Back](#)

You searched the following address:

[Street Number:](#) 610 [Street Name:](#) foothill

**Our office does not have any records (related to industrial waste/underground storage tanks/stormwater) for the requested site address.**

Please double check the spelling of the street name or search a different address. Both street number and street name must be exact and spelled correctly as they appear for the facility on file. Do not include street direction prefix (i.e. N, S, E, W, etc...) or suffix (i.e. ST, AVE, RD, BLVD, etc...) unless they appear in the street name (i.e. AVENUE K, AVENIDA CESAR CHAVEZ, 10TH ST EAST, CROSSROADS PKWY N, etc...). Do not include any extra spaces after the street number or after the street name.

[Back](#)

## PUBLIC RECORDS REQUEST FORM

**ATTENTION REQUESTOR:** To fulfill your request for records, please fill out this form completely, and identify specifically the type of records you are requesting. Requests must reasonably describe identifiable records prepared, owned, used, or retained by the Sanitation Districts.

### REQUESTOR INFORMATION

|                              |                                       |
|------------------------------|---------------------------------------|
| Name:                        | Date:                                 |
| Company:                     |                                       |
| Mailing Address:             |                                       |
| City:                        | State:                      Zip Code: |
| Phone Number:                | Fax Number (optional):                |
| Email Address (recommended): |                                       |

### REQUESTED RECORDS

*Please clearly describe each requested record or document  
(use additional copies of this form, as necessary)\**

|   |                                   |       |     |
|---|-----------------------------------|-------|-----|
|   |                                   |       |     |
| <table style="width: 100%; border: none;"> <tr> <td style="width: 45%; border: none;">Time Period of Document Requested</td> <td style="width: 10%; border: none;">From:</td> <td style="width: 45%; border: none;">To:</td> </tr> </table> | Time Period of Document Requested | From: | To: |
| Time Period of Document Requested   | From:                             | To:   |     |

|   |                                   |       |     |
|---|-----------------------------------|-------|-----|
|   |                                   |       |     |
| <table style="width: 100%; border: none;"> <tr> <td style="width: 45%; border: none;">Time Period of Document Requested</td> <td style="width: 10%; border: none;">From:</td> <td style="width: 45%; border: none;">To:</td> </tr> </table> | Time Period of Document Requested | From: | To: |
| Time Period of Document Requested   | From:                             | To:   |     |

|   |                                   |       |     |
|---|-----------------------------------|-------|-----|
|   |                                   |       |     |
| <table style="width: 100%; border: none;"> <tr> <td style="width: 45%; border: none;">Time Period of Document Requested</td> <td style="width: 10%; border: none;">From:</td> <td style="width: 45%; border: none;">To:</td> </tr> </table> | Time Period of Document Requested | From: | To: |
| Time Period of Document Requested   | From:                             | To:   |     |

*\* Requests that are not specific and focused will be returned for more information. If requested, the Sanitation Districts will assist you in making focused and effective requests for identifiable records. The Sanitation Districts will not create new documents or records in response to a request.*

*Signature of Requestor*

*Submit requests by mail, email or fax to:*

*Records Administrator  
County Sanitation Districts of Los Angeles County  
P.O. Box 4998  
Whittier, CA 90607-4998  
records\_administrator@lacsdc.org  
Fax (562) 699-5422*

|                               |
|-------------------------------|
| Office Use Only:              |
| Date request received:        |
| Date initial response issued: |
| Date request was closed:      |

## Penado, Natalie

---

**To:** records\_administrator@lacsd.org  
**Subject:** Public Records Request  
**Attachments:** LACSD Form.pdf

Hello,

This firm is performing Phase I Environmental Site Assessment for the property with the following addresses:

600 and 610 W Foothill Blvd., La Canada Flintridge, CA 91011

We are requesting any information from your department pertaining to industrial wastewater discharge, clarifiers, storm water, or industrial waste water, including permits to operate and notices of violation on the property.

Please feel free to contact Susana Corletto with any questions or concerns at 310-854-6300 or [Susana.Corletto@efiglobal.com](mailto:Susana.Corletto@efiglobal.com)

Thank you,

**Natalie Penado** | Environmental Specialist, Phase I Department  
EFI Global, Inc.  
Los Angeles, CA  
DIRECT 310.854.6300 | FAX 310.854.0199  
CELL 310.343.8696 | EMAIL [Natalie.Penado@efiglobal.com](mailto:Natalie.Penado@efiglobal.com)  
CSLB License #: 885902  
[www.efiglobal.com](http://www.efiglobal.com) | Caring counts®



## PUBLIC RECORDS REQUEST FORM

**ATTENTION REQUESTOR:** To fulfill your request for records, please fill out this form completely, and identify specifically the type of records you are requesting. Requests must reasonably describe identifiable records prepared, owned, used, or retained by the Sanitation Districts.

### REQUESTOR INFORMATION

|  |                                     |                 |
|--|-------------------------------------|-----------------|
| Name: Susana Corletto                                      |                                     | Date: 8/16/2019 |
| Company: EFI Global  |                                     |                 |
| Mailing Address: 5261 West Imperial Highway                |                                     |                 |
| City: Los Angeles  | State: CA                           | Zip Code: 90045 |
| Phone Number: 310-854-6300                                 | Fax Number (optional): 310-854-0199 |                 |
| Email Address (recommended): Susana.Corletto@efiglobal.com |                                     |                 |

### REQUESTED RECORDS

*Please clearly describe each requested record or document  
(use additional copies of this form, as necessary)\**

|   |                |             |
|---|----------------|-------------|
| In preparation for a Phase I Environmental Site Assessment this firm is requesting all files/records pertaining to below addresses:<br>600 and 610 W Foothill Blvd., La Canada Flintridge, CA 91011<br><p style="text-align: center; color: blue; font-weight: bold;">NO RECORD FOUND</p> We are requesting all records pertaining to industrial wastewater discharge, clarifiers, and storm water/waste water. |                |             |
| Time Period of Document Requested   | From: Earliest | To: Present |

|                                   |       |     |
|-----------------------------------|-------|-----|
|                                   |       |     |
| Time Period of Document Requested | From: | To: |

|                                   |       |     |
|-----------------------------------|-------|-----|
|                                   |       |     |
| Time Period of Document Requested | From: | To: |

*\* Requests that are not specific and focused will be returned for more information. If requested, the Sanitation Districts will assist you in making focused and effective requests for identifiable records. The Sanitation Districts will not create new documents or records in response to a request.*

*Signature of Requestor*

*Submit requests by mail, email or fax to:*

*Records Administrator  
County Sanitation Districts of Los Angeles County  
P.O. Box 4998  
Whittier, CA 90607-4998  
records\_administrator@lacsdsd.org  
Fax (562) 699-5422*

|                               |
|-------------------------------|
| Office Use Only:              |
| Date request received:        |
| Date initial response issued: |
| Date request was closed:      |

DOC #

Smith L.



City of La Cañada Flintridge  
1327 Foothill Boulevard  
La Cañada Flintridge, CA 91011  
Phone 818-790-8880  
Fax 818-790-7536

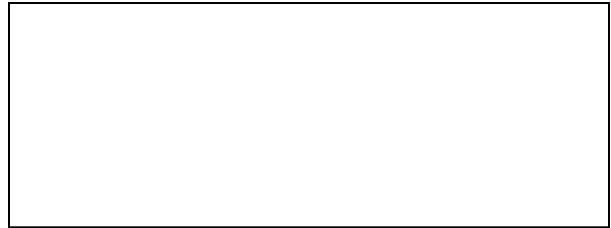

CLERK'S TIME STAMP

**CITY OF LA CAÑADA FLINTRIDGE  
OFFICE OF THE CITY CLERK  
REQUEST FOR PUBLIC RECORDS**

Received by: \_\_\_\_\_ via  U.S. Mail  Phone Call  Over the Counter  Other \_\_\_\_\_

The California Public Records Act (Government Code 6250, et seq.) was enacted to ensure public access to public records. This form will enable us to accurately and efficiently fill your request. Copies are \$.20 for the first page and \$.10 thereafter per page. Audiotapes of Council meetings are \$5.00 per tape. Video tapes of Council meetings can be purchased for \$15.00 per Tape/DVD.

Name: \_\_\_\_\_ Date of Request: \_\_\_\_\_

Address: \_\_\_\_\_

Phone: \_\_\_\_\_ Email: \_\_\_\_\_

**Information Needed:** For each record, describe type, date, subject, title, etc. Please be very specific.

\_\_\_\_\_  
\_\_\_\_\_  
\_\_\_\_\_

**YOUR REQUEST WILL BE PROCESSED IN COMPLIANCE WITH THE PUBLIC RECORDS ACT.**

California Government Code Section 6253 c. Each agency, upon request for a copy of records shall, within 10 days from receipt of the request, determine whether the request, in whole or in part, seeks copies of disclosable public records in the possession of the agency and shall promptly notify the person making the request of the determination and the reasons therefore. In *unusual circumstances*\*, the time limit prescribed in this section may be extended by written notice by the head of the agency or his or her designee to the person making the request setting forth the reasons for the extension and the date on which a determination is expected to be dispatched. No notice shall specify a date that would result in an extension for more than 14 days.

If you need further assistance please call the City Clerk's Office at 790-8880 ext. 109  
City Clerk

1. When completed by resident, submit Public Records Request Form to City Clerk's Office.
2. Clerk will route to Lead Department for response.
3. Lead Department to return completed response form to City Clerk's Office.

Lead Department:  Administration  City Clerk  Finance  Police  Public Works  Planning

Contact Person: \_\_\_\_\_ Time Spent: \_\_\_\_\_

CC:  City Manager  Department Heads \_\_\_\_\_  City Council \_\_\_\_\_

Charge(s) (if any): \_\_\_\_\_ (include postage charge)

**Correspondence:**

IM Memo: \_\_\_\_\_ Dept Rpt Received: \_\_\_\_\_ Initial Response Mailed: \_\_\_\_\_  
Payment Received: \_\_\_\_\_ Copied & Mailed Docs: \_\_\_\_\_ Completed: \_\_\_\_\_

\*"Unusual Circumstances" means, but only to the extent reasonably necessary to the proper processing of the particular request: 1) The need to search for and collect the requested records from field facilities or other establishments that are separate from the office processing the request. 2) The need to search for, collect, and appropriately examine a voluminous amount of separate and distinct records which are demanded in a single request. 3) The need for consultation, which shall be conducted with all practicable speed, with another agency having substantial interest in the determination of the request or among two or more components of the agency having substantial subject matter interest therein.

## Penado, Natalie

---

**To:** tmoreno@lcf.ca.gov  
**Subject:** Public Records Request  
**Attachments:** La Canada Flintridge Request for Public Records.pdf

Hello,

This firm is performing a Phase I Environmental Site Assessment for the property with the following address:

600 W Foothill Blvd., La Canada Flintridge, CA 91011; APN: 5814-028-009

We are requesting any information from your department pertaining to:

- building permit records including demolitions, construction, tenant improvements, major sewer installations/removals, and certificates of occupancy on the property
- industrial wastewater discharge, clarifiers, storm water, or industrial waste water, including permits to operate and notices of violation on the property

Please feel free to contact Susana Corletto with any questions or concerns at 310-854-6300 or [Susana.Corletto@efiglobal.com](mailto:Susana.Corletto@efiglobal.com)

Thank you,

**Natalie Penado** | Environmental Specialist, Phase I Department  
EFI Global, Inc.  
Los Angeles, CA  
DIRECT 310.854.6300 | FAX 310.854.0199  
CELL 310.343.8696 | EMAIL [Natalie.Penado@efiglobal.com](mailto:Natalie.Penado@efiglobal.com)  
CSLB License #: 885902  
[www.efiglobal.com](http://www.efiglobal.com) | Caring counts®



City of La Cañada Flintridge  
1327 Foothill Boulevard  
La Cañada Flintridge, CA 91011  
Phone 818-790-8880  
Fax 818-790-7536



CLERK'S TIME STAMP

**CITY OF LA CAÑADA FLINTRIDGE  
OFFICE OF THE CITY CLERK  
REQUEST FOR PUBLIC RECORDS**

Received by: \_\_\_\_\_ via  U.S. Mail  Phone Call  Over the Counter  Other \_\_\_\_\_

The California Public Records Act (Government Code 6250, et.seq.) was enacted to ensure public access to public records. This form will enable us to accurately and efficiently fill your request. Copies are \$.20 for the first page and \$.10 thereafter per page. Audiotapes of Council meetings are \$5.00 per tape. Video tapes of Council meetings can be purchased for \$15.00 per Tape/DVD.

Name: \_\_\_\_\_ Date of Request: \_\_\_\_\_

Address: \_\_\_\_\_

Phone: \_\_\_\_\_ Email: \_\_\_\_\_

**Information Needed:** For each record, describe type, date, subject, title, etc. Please be very specific.

\_\_\_\_\_  
\_\_\_\_\_  
\_\_\_\_\_

**YOUR REQUEST WILL BE PROCESSED IN COMPLIANCE WITH THE PUBLIC RECORDS ACT.**

California Government Code Section 6253 c. Each agency, upon request for a copy of records shall, within 10 days from receipt of the request, determine whether the request, in whole or in part, seeks copies of disclosable public records in the possession of the agency and shall promptly notify the person making the request of the determination and the reasons therefore. In *unusual circumstances*\*, the time limit prescribed in this section may be extended by written notice by the head of the agency or his or her designee to the person making the request setting forth the reasons for the extension and the date on which a determination is expected to be dispatched. No notice shall specify a date that would result in an extension for more than 14 days.

If you need further assistance please call the City Clerk's Office at 790-8880 ext. 109  
City Clerk

1. When completed by resident, submit Public Records Request Form to City Clerk's Office.
2. Clerk will route to Lead Department for respond.
3. Lead Department to return completed response form to City Clerk's Office.

Lead Department:  Administration  City Clerk  Finance  Police  Public Works  Planning

Contact Person: \_\_\_\_\_ Time Spent: \_\_\_\_\_

CC:  City Manager  Department Heads \_\_\_\_\_  City Council \_\_\_\_\_

Charge(s) (if any): \_\_\_\_\_ (include postage charge)

**Correspondence:**

IM Memo: \_\_\_\_\_ Dept Rpt Received: \_\_\_\_\_ Initial Response Mailed: \_\_\_\_\_  
Payment Received: \_\_\_\_\_ Copied & Mailed Docs: \_\_\_\_\_ Completed: \_\_\_\_\_

\*"Unusual Circumstances" means, but only to the extent reasonably necessary to the proper processing of the particular request: 1) The need to search for and collect the requested records from field facilities or other establishments that are separate from the office processing the request. 2) The need to search for, collect, and appropriately examine a voluminous amount of separate and distinct records which are demanded in a single request. 3) The need for consultation, which shall be conducted with all practicable speed, with another agency having substantial interest in the determination of the request or among two or more components of the agency having substantial subject matter interest therein.



## Penado, Natalie

---

**To:** tmoreno@lcf.ca.gov  
**Subject:** Public Records Request  
**Attachments:** La Canada Flintridge Request\_610.pdf

Hello,

This firm is performing a Phase I Environmental Site Assessment for the property with the following address:

610 W Foothill Blvd., La Canada Flintridge, CA 91011; APN: 5814-028-009

We are requesting any information from your department pertaining to:

- building permit records including demolitions, construction, tenant improvements, major sewer installations/removals, and certificates of occupancy on the property
- industrial wastewater discharge, clarifiers, storm water, or industrial waste water, including permits to operate and notices of violation on the property

Please feel free to contact Susana Corletto with any questions or concerns at 310-854-6300 or [Susana.Corletto@efiglobal.com](mailto:Susana.Corletto@efiglobal.com)

Thank you,

**Natalie Penado** | Environmental Specialist, Phase I Department  
EFI Global, Inc.  
Los Angeles, CA  
DIRECT 310.854.6300 | FAX 310.854.0199  
CELL 310.343.8696 | EMAIL [Natalie.Penado@efiglobal.com](mailto:Natalie.Penado@efiglobal.com)  
CSLB License #: 885902  
[www.efiglobal.com](http://www.efiglobal.com) | Caring counts®





Survey Questionnaire – Please Return to Fax Number Below

**A. GENERAL**

1. Subject Property Address 600 Foothill Blvd, La Cañada Flintridge, CA
2. Name of business(es) occupying the subject property First Church of Christ, Scientist, La Cañada Flintridge
3. Person completing this questionnaire:
- |                                    |                      |
|------------------------------------|----------------------|
| <u>Graham Bothwell</u>             | <u>6216-222-7798</u> |
| Name                               | Telephone Number     |
| <u>Property Development Cmtee</u>  | <u>20 Aug 2019</u>   |
| Title                              | Date                 |
| <u>Member of the owning entity</u> | <u>32 years</u>      |
| Relationship to Property           | How Long?            |
4. If you are the person who has ordered this report, what is the purpose of this report?  
Purchase  Sale  Refinance

**B. PROPERTY DESCRIPTION**

1. Land
- A. What is the approximate square footage of the land? 55617
- B. Were there any buildings or other improvements on the property prior to the existing improvements?  
Yes  No  DK
- If yes, what were the buildings used for? Believed to be vacant land
- C. Is or has there been a well on the subject property? Yes  No  DK
- If yes, what type of well is it?:  Drinking Water,  Irrigation,  Monitoring,  Dry Well
- D. Is or has there been a septic system on the subject property? Yes  No  DK
- E. Has fill of unknown origin been imported onto the subject property?  
Yes  No  DK
2. Improvements (Buildings) - This includes all buildings

- A. What is the approximate square footage of the onsite structure? 10282
- B. What year was the onsite structure built? 1949 and 1958
- C. Is there a heating system at the site? Yes  No  DK   
 If yes, what is it fueled by?:  Natural Gas,  Fuel Oil,  Electricity,  Solar
- D. Is there a boiler at the site? Yes  No  DK   
 If yes, what is it fueled by?:  Natural Gas,  Fuel Oil,  Electricity,  Solar
- E. Do you have copies of the Subject Property's construction, site, and/or "as-built" drawings and building specifications? Yes  No  If so, please provide copies of same.

### C. STORAGE TANKS

1. Are there any registered or unregistered (active or inactive) Underground Storage Tanks ("UST") or Aboveground Storage Tanks ("AST") located on the premises? Yes  No  DK
2. Do you have any knowledge of USTs or ASTs that once existed on the Subject Property and whether such tanks were removed or abandoned? Yes  No  DK

### D. HAZARDOUS MATERIALS

1. Are any regulated hazardous materials, chemicals, or waste stored/used on-site? Yes  No  DK   
 If "yes" please provide a copy of the chemical inventory.
2. To the best of your knowledge, do any of the following operations take place on the Subject Property or have ever taken place on the Subject Property:
- |                               |   |                               |   |
|-------------------------------|---|-------------------------------|---|
| Dry Cleaning:                 | Yes <input type="checkbox"/> No <input checked="" type="checkbox"/> | Battery Storage/Sales:        | Yes <input type="checkbox"/> No <input checked="" type="checkbox"/> |
| Paint Storage/Sales:          | Yes <input type="checkbox"/> No <input checked="" type="checkbox"/> | Petroleum Storage/Sales:      | Yes <input type="checkbox"/> No <input checked="" type="checkbox"/> |
| Landfill/Dumping:             | Yes <input type="checkbox"/> No <input checked="" type="checkbox"/> | Junkyard:                     | Yes <input type="checkbox"/> No <input checked="" type="checkbox"/> |
| Photo or X-Ray Finishing:     | Yes <input type="checkbox"/> No <input checked="" type="checkbox"/> | Electric Equip Manufacturing: | Yes <input type="checkbox"/> No <input checked="" type="checkbox"/> |
| Solvent Storage or Sales:     | Yes <input type="checkbox"/> No <input checked="" type="checkbox"/> | Chemical Manufacture/Sales:   | Yes <input type="checkbox"/> No <input checked="" type="checkbox"/> |
| Automobile Storage or Repair: | Yes <input type="checkbox"/> No <input checked="" type="checkbox"/> | Agriculture:                  | Yes <input type="checkbox"/> No <input checked="" type="checkbox"/> |
| Metals Machining:             | Yes <input type="checkbox"/> No <input checked="" type="checkbox"/> | Metals Heat Treating:         | Yes <input type="checkbox"/> No <input checked="" type="checkbox"/> |
- Any other commercial or industrial process which may have included the use of chemicals: Yes  No   
 If yes, Please specify: \_\_\_\_\_

**E. REGULATORY ACTION**

- 1. Has the subject property ever been subject to any environmental enforcement action by the local government, federal, or state entities? Yes  No  DK
- 2. Do you have any knowledge of pending or proposed environmental actions against the subject property or neighboring properties? Yes  No  DK
- 3. Have there been any formal or informal citizen or tenant complaints regarding environmental or health matters in connection with the Subject Property? Yes  No  DK
- 4. Are you aware of any releases of hazardous materials on the Subject Property? Yes  No  DK

**F. ADDITIONAL INFORMATION**

- 1. Do you have knowledge of any previous environmental reports conducted for the site such as Phase I ESA, Phase II ESA, Site Characterization, Removal or Remediation, Geotechnical Reports, Lead Based Paint or Asbestos Survey or Removal, or other relevant material?  
  
Yes  No  If yes, please provide a copy.
- 2. Do you have a recent Title Report for the subject property?  
  
Yes  No  If yes, please provide a copy.
- 3. Can you provide the contact information of the former owner/occupant of the property? Yes  No   
If yes, please provide contact information below.

\_\_\_\_\_  
Name

\_\_\_\_\_  
Telephone Number

\_\_\_\_\_  
Business Name

\_\_\_\_\_  
Relationship to Property





**USER QUESTIONNAIRE**

As part of the All Appropriate Inquiry (AAI) standard for conducting Phase I Environmental Site Assessments set by the Environmental Protection Agency (EPA), the following questions are to be asked of the prospective purchaser.

Please return to fax number below or e-mail to your project manager. Please also provide a **Title Report, previous environmental reports including Phase I and Phase II, Site Characterization, Removal or Remediation, Geotechnical Reports, Lead Based Paint or Asbestos Survey or Removal**, or other relevant material, as available.

**A. GENERAL**

- 1. Subject Property Address 600 Foothill Blvd Lalandia Flintridge, CA 91011
- 2. Person completing this questionnaire:  
Garret Weyand Name 626 278-2505 Telephone Number  
Buyer Relationship to Property \_\_\_\_\_ Date
- 3. What is your intended use of the property?  
 No Change  Residential Development  Commercial/Industrial Development
- 4. What is the purpose of ordering a Phase I ESA?  
 Purchase  Refinance  Other (please specify) \_\_\_\_\_

**B. AAI STANDARD QUESTIONS**

- 1. Are you aware of any environmental liens or activity and use limitations (AULs), such as engineering controls, land use restrictions or institutional controls that are in place at the property and/or have filed or recorded against the property under federal, tribal, state or local law? Yes  No  If Yes, Please Explain \_\_\_\_\_
- 2. Do you have any specialized knowledge or experience that is material to recognized environmental conditions in connection with the property? Yes  No  If Yes, Please Explain \_\_\_\_\_
- 3. Are you aware of any commonly known or reasonably ascertainable information within the local community about the property that is material to recognized environmental conditions in connection with the property? Yes  No  If Yes, Please Explain \_\_\_\_\_
- 4. Is the purchase price of the property comparable to the fair market value of the property? Yes  No  N/A   
 If the purchase price is significantly lower than the fair market value, the user must identify the alternate reason for the low purchase price if the lower purchase price is not related to the property being affected by hazardous substances or petroleum products. N/A

5261 West Imperial Highway, Los Angeles, California 90045

Toll Free: 888-705-6300 Phone: 310-854-6300 Fax: 310-854-0199 Web: <https://www.efiglobal.com/our-services/environmental/>

## Susana Corletto | Project Manager

5261 West Imperial Highway, Los Angeles, CA, 90045

310-854-6300 ext. 236  
[susana.corletto@efiglobal.com](mailto:susana.corletto@efiglobal.com)

### Professional Summary:

Ms. Corletto has been working professionally in the environmental industry since March 2017 as an Assistant Manager overseeing the Exide Project. Her initial responsibilities with Exide involved doing quality assurance and quality control (QA/QC) of field data and laboratory results as well as report and figures preparation. Today, Ms. Corletto continues to oversee the Exide Project in addition to working as a Project Manager in the Phase I Environmental Site Assessment (ESA) department.

Ms. Corletto has managed to perform both roles successfully and has taken on more responsibilities with the Exide Project. She is currently coordinates with the Department of Toxic Substances Control (DTSC) for scheduling and new assignment purposes. She manages all aspects of project creation as well as team members in the office and in the field. Ms. Corletto also acts as a lab liaison and is in charge of providing the lab with soil samples and reviewing lab reports for any potential errors. She continues to prepare reports to be submitted to the DTSC.

Ms. Corletto began working with the Phase I ESA department in August 2017 as an Environmental Specialist. Her duties involved setting up projects for Project Managers, conducting file reviews and site inspections, and performing historical research and regulatory database reviews for multi-family residential and commercial sites. In October 2018, Ms. Corletto was promoted to the Project Manager position as her expertise in environmental issues have allowed her to assess more complex sites including various industrial sites, waste transfer facilities, former landfills, and active and former gasoline station facilities. Ms. Corletto has prepared over 120 Phase I ESAs to date.

### Licenses and Certifications:

OSHA 40-Hour Hazardous Waste Operations Certified, Safety Unlimited Inc, CA, #1709061209065

### Project Experience:

#### **EFI Global and Department of Toxic Substances Control (DTSC), Los Angeles, CA Soil Testing and Cleanup**

The California DTSC has initiated a large-scale clean-up effort to address the lead contamination caused by the Exide battery recycling facility in Vernon, California. The Exide plant is accused of releasing over seven million pounds of lead into the atmosphere over 30 years. EFI Global was contracted by the DTSC to sample soil and paint at residential properties for evidence of lead contamination. Since mid-2016, EFI Global has sampled over 2,660 properties in various neighborhoods surrounding the Exide plant. Ms. Corletto has been an Assistant Manager overseeing this project since March 2017 through the present. She currently oversees all office work for this project.

**Affordable Housing Projects, Throughout California**

Ms. Corletto conducted all research, investigation, interviews, agency communications, and final reports for dozens of affordable housing projects throughout California. Various government agencies including the Regional Water Quality Control Board (RWQCB) and DTSC were contacted regarding information pertaining to site history. Historical research including review of city directories and aerials photographs was conducted to identify any potential operations of concern at the sites.

**Gas Station Projects, Throughout California**

Ms. Corletto conducted all research, investigation, interviews, agency communications, and final reports for several former and existing gasoline service station properties throughout the state of California for lenders and private entities. Special challenges involved with specific projects included obtaining and reviewing tank fitness testing reports to comply with lender requirements and reviewing technical documents relating to prior underground storage tank removals, environmental sampling, remediation, and closure proceedings. The RWQCB, DTSC, and local certified unified program agencies (CUPA) were contacted for documentation pertaining to the gasoline station operations.

**Release Case (LUST/SLIC) Projects, Throughout California**

Ms. Corletto conducted all research, investigation, interviews, agency communications, and final reports for several properties with unauthorized releases throughout the state of California for lenders and private entities. Special challenges involved with these projects include determining the source and responsible party of the contamination. Sampling results need to be reviewed to determine whether contamination exists below an acceptable threshold limit. The RWQCB, DTSC, and local certified unified program agencies (CUPA) are contacted for monitoring and inspection reports, as well as copies of any former assessments conducted on the properties.

**Education:**

Bachelors of Science, Environmental Studies, University of California, Santa Barbara, Santa Barbara, CA 2016



## Christopher Rude | Senior Project Manager

5261 West Imperial Highway, Los Angeles, California

310-854-6300

[Christopher.rude@efiglobal.com](mailto:Christopher.rude@efiglobal.com)

### Professional Summary:

Mr. Christopher Rude is an Environmental Professional with approximately twenty-seven years of experience in hazardous materials, lab packing of hazardous wastes, Phase I Environmental Site Assessments, and Phase II Environmental Site Assessments throughout the country. Mr. Rude has worked directly with clients and regulatory agencies' to determine and assess environmental impacts, develop plans by which mitigate such conditions, and carry out the planned approach for closure. Mr. Rude's experience includes all aspects of environmental projects including Phase I Environmental Site Assessments, soil, soil vapor and groundwater sampling - Phase II Subsurface Site Assessments, site characterization, removal of Underground Storage Tanks (USTs) and multi-stage clarifiers, and remedial cleanups of properties impacted by arsenic, organochlorine pesticides, chlorinated solvents, and fuel hydrocarbons. Mr. Rude has successfully obtained closure for numerous Brownfield sites on behalf of clients from DTSC, Los Angeles Regional Water Quality Control Board, Los Angeles County, Los Angeles City, and Ventura County Environmental Health. Mr. Rude has conducted numerous soot sampling assessments for insurance companies associated with the wildfires in Southern California.

- Environmental Consulting
- Environmental Compliance
- Management of all stages of environmental projects including Phase I/II environmental site assessments

### Licenses and Certifications:

OSHA 40-Hour Hazardous Waste Operations Certified

OSHA 8-Hour Hazardous Waste Operations and Emergency Response Certified – Supervisor Refresher Training, CA, #150110572348

Asbestos Building Inspector (AHERA), California ABIR0607180007N15492

Asbestos Contractor/Supervisor (AHERA), California ASR0608180009N15494

Lead Sampling Technician (California Department of Public Health)

Environmental Professional, per the CFR Title 40, Chapter I, Subchapter J, Part 312, Subpart C, Section 312.21

### Project Experience:

Current responsibilities as Senior Project Manager include the preparation of Phase I and Phase II Environmental Site Assessments within Los Angeles, Ventura, Santa Barbara, San Luis Obispo, Tulare, Kern, Fresno, and Kings Counties. Additional responsibilities include managing, mentoring and training Project Managers in all aspects of Phase I Environmental Site Assessments, marketing, and client relations, business development and project management.

#### **Sunflower Valley Farms LLC, Multiple Locations in Kings and Kerns Counties, CA**

##### **Phase I Environmental Site Assessment**

Senior Project Manager of a Phase I Environmental Site Assessment for a 12,685 acre ranch developed with agricultural land, 120 active or abandoned oil wells, active oil sumps, hazardous materials, pesticide storage areas, and aboveground storage tanks. Phase II recommendations were made for active oil wells and oil sumps.

**Primestor Development, Inc.****Phase I Environmental Site Assessment**

Served as the Senior Project Manager of a Phase I ESA and Asbestos/Lead Based Paint Survey of a 31-acre retail-commercial mall developed with twelve retail structures and medical clinic totaling approximately 383,000 square feet. The retail mall had undergone numerous subsurface assessments and remedial cleanup associated with a Leaking Underground Storage Tank (LUST) and Spills, Leaks, Investigations, and Cleanups (SLIC) cases associated with a former gasoline service station and former dry cleaning facilities. Case closure was issued by the overseeing regulatory agency for the LUST case. Review of available documentation indicated that the SLIC case was to be issued case closure for soil and groundwater.

**LS Realty Group, Los Angeles, CA****Phase I / II Environmental Site Assessment**

Served as the Senior Project Manager of a Phase I Environmental Site Assessment report which was completed concurrently with a Phase II Environmental Site Assessment. The site was assessed due to the former underground storage tanks and long-term auto repair use of the property by multiple tenants. Results of the soil and soil vapor sampling assessment indicated that the former/current uses did not represent an unacceptable risk to human health for commercial use.

Has performed and provided project management on numerous Phase II Subsurface Site Assessments on properties impacted by chlorinated solvents, fuel hydrocarbons, agricultural pesticides, and heavy metals. Assessment activities also included oversight of geophysical surveys, sampling of soil, soil vapor, and groundwater using Geoprobe, hollow stem augers, and/or dual percussion air rotary rigs. Assessments also included monitoring for vapor intrusion and fixed gases. Conducted and prepared quarterly groundwater monitoring reports.

**Professional Experience:**

EFI Global Inc., Los Angeles, CA, Senior Project Manager, 2012 - Present  
California Environmental, Agoura Hills, CA, Environmental Scientist, 1997 – 2012  
MSE Environmental, Camarillo, CA, Environmental Specialist, 1992 – 1996

**Specialized Education:**

Assessment of LNAPL Volume, Mobility, and Recoverability for Recovery Systems;  
Design and Risk-Based Corrective Action  
National Groundwater Association, Houston Texas – November 2007

Seminar on National Pollutant Discharge Elimination Systems (NPDES)  
Law Offices of Burke Williams & Sorensen LLP  
Riverside, California – 2004

**Education:**

Bachelors of Art, Environmental Studies and Planning, Sonoma State University,  
Rohnert Park, California, 1992