

- A: One Acre of Outdoor Canopy
- B: 30' x 100' Mixed Light Greenhouse (21,000 Sq. Ft. of total Canopy)
- C: 40' x 60' Processing Facility
- D: 120 Sq. Ft. Fertilizer and Pesticide Shed
- E: 2,500 Gallon Water Tank (one being steel or fiberglass)
- F: Existing Well Location
- G: Existing 10,000 Gallon Water Tanks
- 100' Property Line Setback
- Property Line
- ++++ Fence
- 100' Watercourse Top of Bank Setback
- Watercourse Top of Bank
- ▨ Loading Zone
- ▨ Proposed 20' wide access driveway, graveled to a 75,000 lbs capacity, 1,170' long, 0-10% slope, with a 20' wide and 60' in length hammerhead turnaround at the terminus.
- 1000' Setback from Public Land



Mountain Green Farms
 7661 S. State Hwy 29, Kelseyville, CA 95451
 009-022-33

Scale
 100 ft.

07/25/20

Existing and
 Proposed
 Conditions

Sheet 1 of 6

Scale

100 ft.

07/25/20

Sediment
and Erosion
Control Plan

Sheet 2 of 6

- A: One Acre of Outdoor Canopy
- B: 30' x 100' Mixed Light Greenhouse (21,000 Sq. Ft. of total Canopy)
- C: 40' x 60' Processing Facility
- D: 120 Sq. Ft. Fertilizer and Pesticide Shed
- E: 2,500 Gallon Water Tank (one being steel or fiberglass)
- F: Existing Well Location
- G: Existing 10,000 Gallon Water Tanks
- 100' Property Line Setback
- Property Line
- ++++ Fence
- 100' Watercourse Top of Bank Setback
- Watercourse Top of Bank
- ▨ Loading Zone
- ▨ Proposed 20' wide access driveway, graveled to a 75,000 lbs capacity, 1,170' long, 0-10% slope, with a 20' wide and 60' in length hammerhead turnaround at the terminus.
- Straw Wattle Location
- ▨ Existing Natural Vegetation Buffer

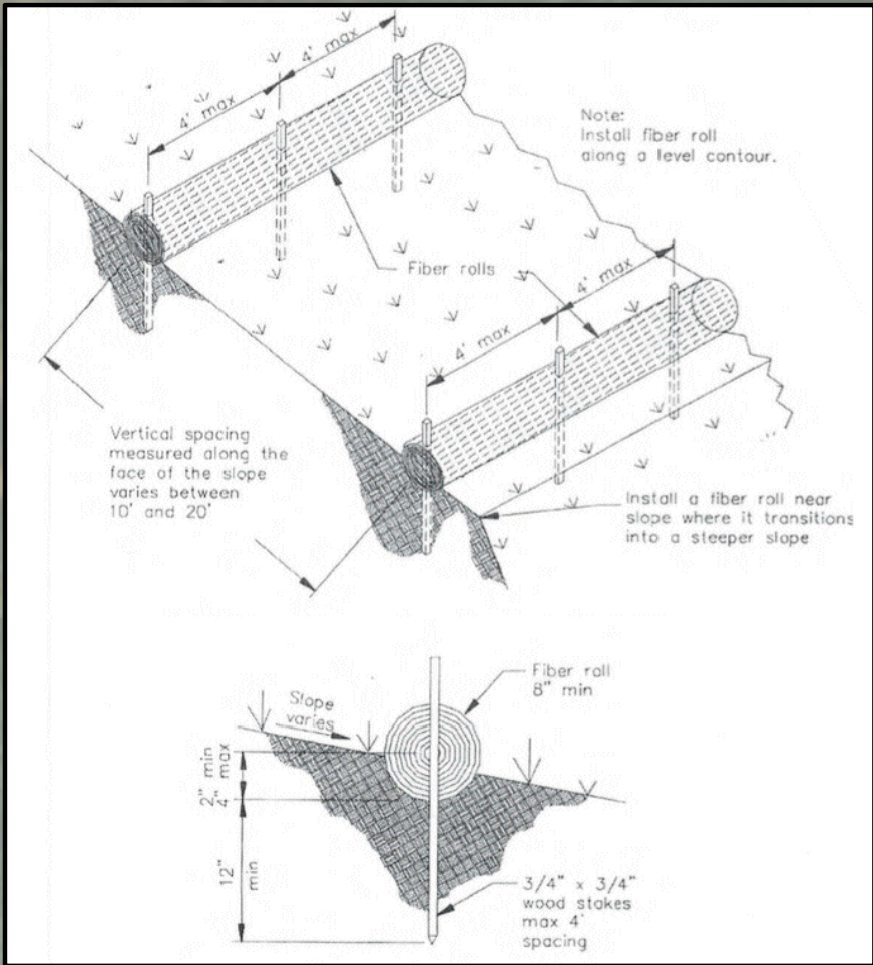
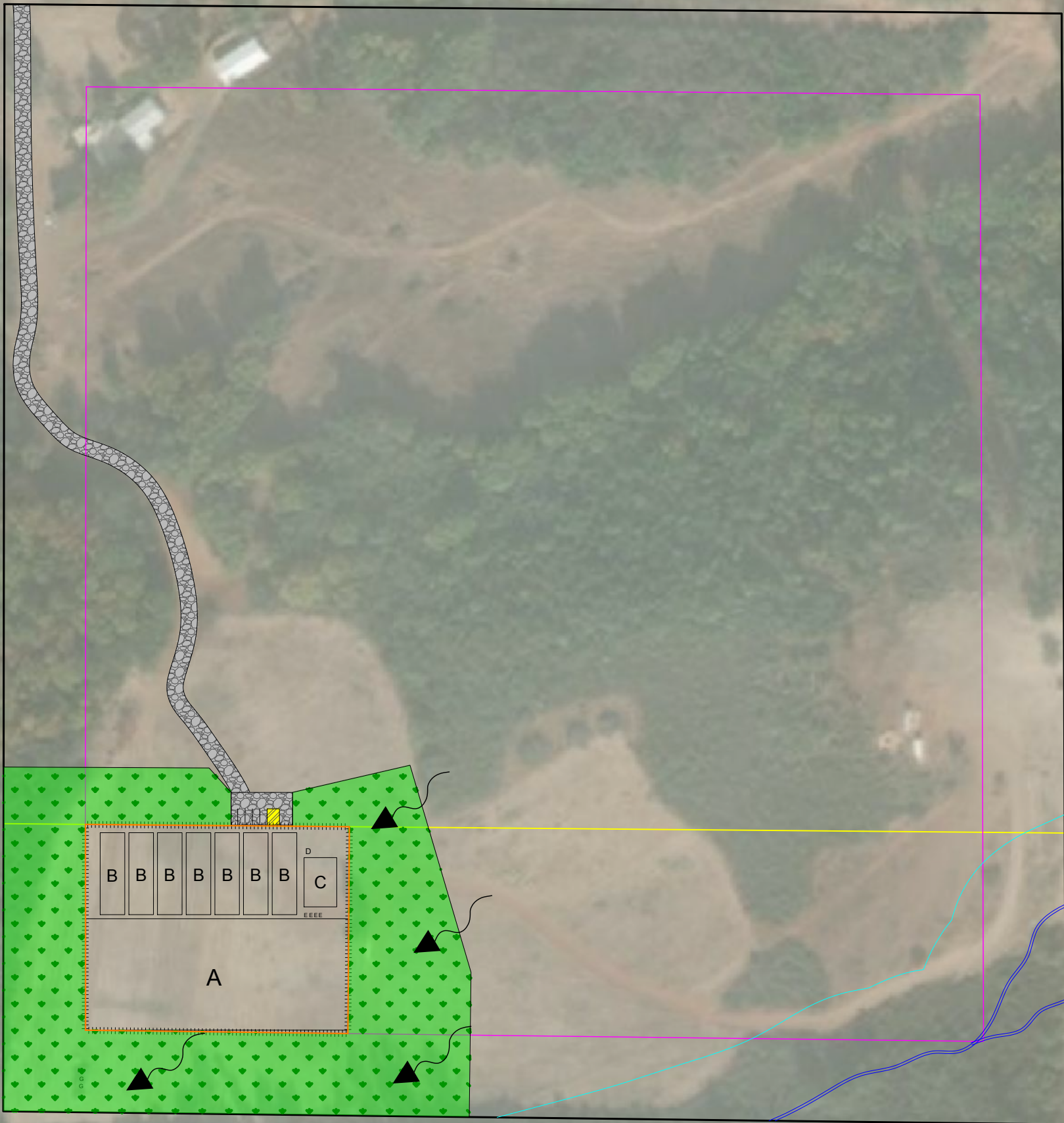

- A: One Acre of Outdoor Canopy
- B: 30' x 100' Mixed Light Greenhouse (21,000 Sq. Ft. of total Canopy)
- C: 40' x 60' Processing Facility
- D: 120 Sq. Ft. Fertilizer and Pesticide Shed
- E: 2,500 Gallon Water Tank (one being steel or fiberglass)
- F: Existing Well Location
- G: Existing 10,000 Gallon Water Tanks
- 100' Property Line Setback
- Property Line
- ++++ Fence
- 100' Watercourse Top of Bank Setback
- Watercourse Top of Bank
- ▨ Loading Zone
- ▨ Proposed 20' wide access driveway, graveled to a 75,000 lbs capacity, 1,170' long, 0-10% slope, with a 20' wide and 60' in length hammerhead turnaround at the terminus.
- Security Camera Location with Field of Vision Direction
- ⊙ Security Equipment Location
- Cultivation Site Security Gate



Mountain Green Farms
 7661 S. State Hwy 29, Kelseyville, CA 95451
 009-022-33

Scale
 100 ft.

07/25/20

Security
 Plan

Disturbed Areas (0 Cubic Yards of Grading Needed)

A: One Acre of Outdoor Canopy (0 cubic yards)

B: 30' x 100' Mixed Light Greenhouse (0 cubic yards)

C: 40' x 60' Processing Facility (0 cubic Yards)

D: 120 Sq. Ft. Fertilizer and Pesticide Shed (0 cubic yards)

E: 2,500 Gallon Water Tank (0 cubic yards)

F: Existing Well Location

G: Existing 10,000 Gallon Water Tanks

100' Property Line Setback

Property Line

Fence

100' Watercourse Top of Bank Setback

Watercourse Top of Bank

Loading Zone

Proposed 20' wide access driveway, graveled to a 75,000 lbs capacity, 1,170' long, 0-10% slope, with a 20' wide and 60' in length hammerhead turnaround at the terminus. (0 cubic yards)

All areas are relatively flat with a gentle slope SW. proposed grading is only for small amounts of smoothing the surface for building placement. The access road is relatively flat and only needs to have gravel added. Total grading is expected to be under 50 cubic yards.
Please refer to the Management Plan for all BMPs and erosion control measures.



- A: One Acre of Outdoor Canopy
- B: 30' x 100' Mixed Light Greenhouse (21,000 Sq. Ft. of total Canopy)
- C: 40' x 60' Processing Facility
- D: 120 Sq. Ft. Fertilizer and Pesticide Shed
- E: 2,500 Gallon Water Tank (one being steel or fiberglass)
- F: Existing Well Location
- G: Existing 10,000 Gallon Water Tanks
- 100' Property Line Setback
- Property Line
- ++++ Fence
- 100' Watercourse Top of Bank Setback
- Watercourse Top of Bank
- ▨ Loading Zone
- ▨ Proposed 20' wide access driveway, graveled to a 75,000 lbs capacity, 1,170' long, 0-10% slope, with a 20' wide and 60' in length hammerhead turnaround at the terminus.

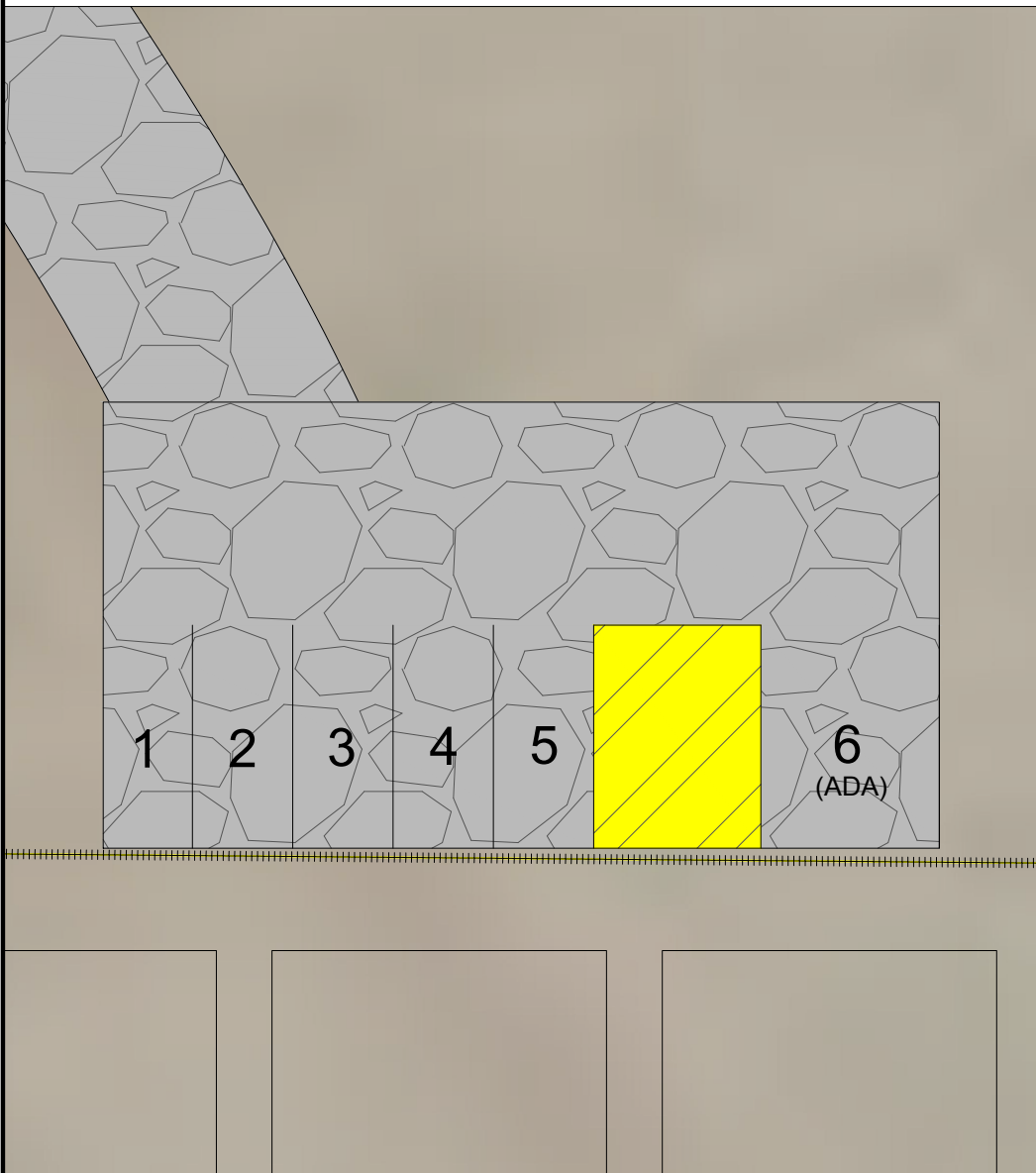

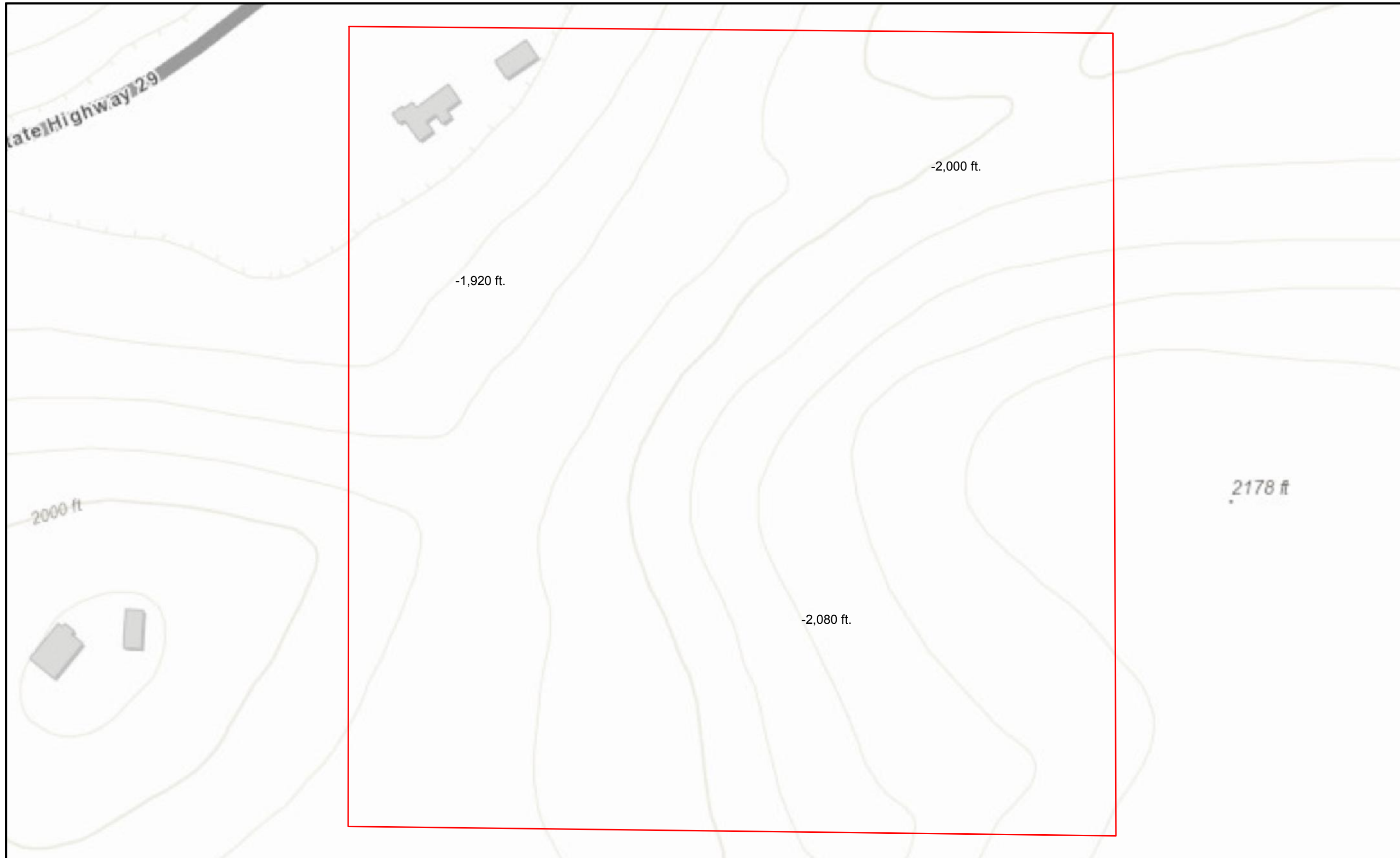

Mountain Green Farms
7661 S. State Hwy 29, Kelseyville, CA 95451
009-022-33

40' Contour
Intervals

07/25/20

Topographic
Map

Sheet 6 of 6