

CLEAR LAKE ACRES

BOULEVARD

LAKESHORE

PARCEL B - A.P.N. 028-322-08
3170 LAKESHORE BLVD.

NOTE: OWNER IS IN THE PROCESS OF
MERGING THESE 2 PARCELS

PARCEL A
A.P.N. 028-322-09
3160 LAKESHORE
BLVD.

(E) GARAGE
(E) 2ND F.L. SHOWN
HATCHED
(E) SINGLE
FAMILY
RESIDENCE
FOOTPRINT

EXISTING SEAWALL

PROPOSED PIER
150'-0"

LANDS COMMISSION LOW WATER

EXISTING SEAWALL

(E) 3'-2 1/2"
GANGWAY

(E) 8'-1/8"
FLOATING DOCK

10 FT. CL.

1 PIER PLAN
SCALE: 1" = 20' 6/24/2020



~~PLANNING DEPARTMENT
APPROVED
Date 10/29/2020
By MAT
028-322-09
A.P.#
pier/boat-B
PIER PLAN~~ MAT

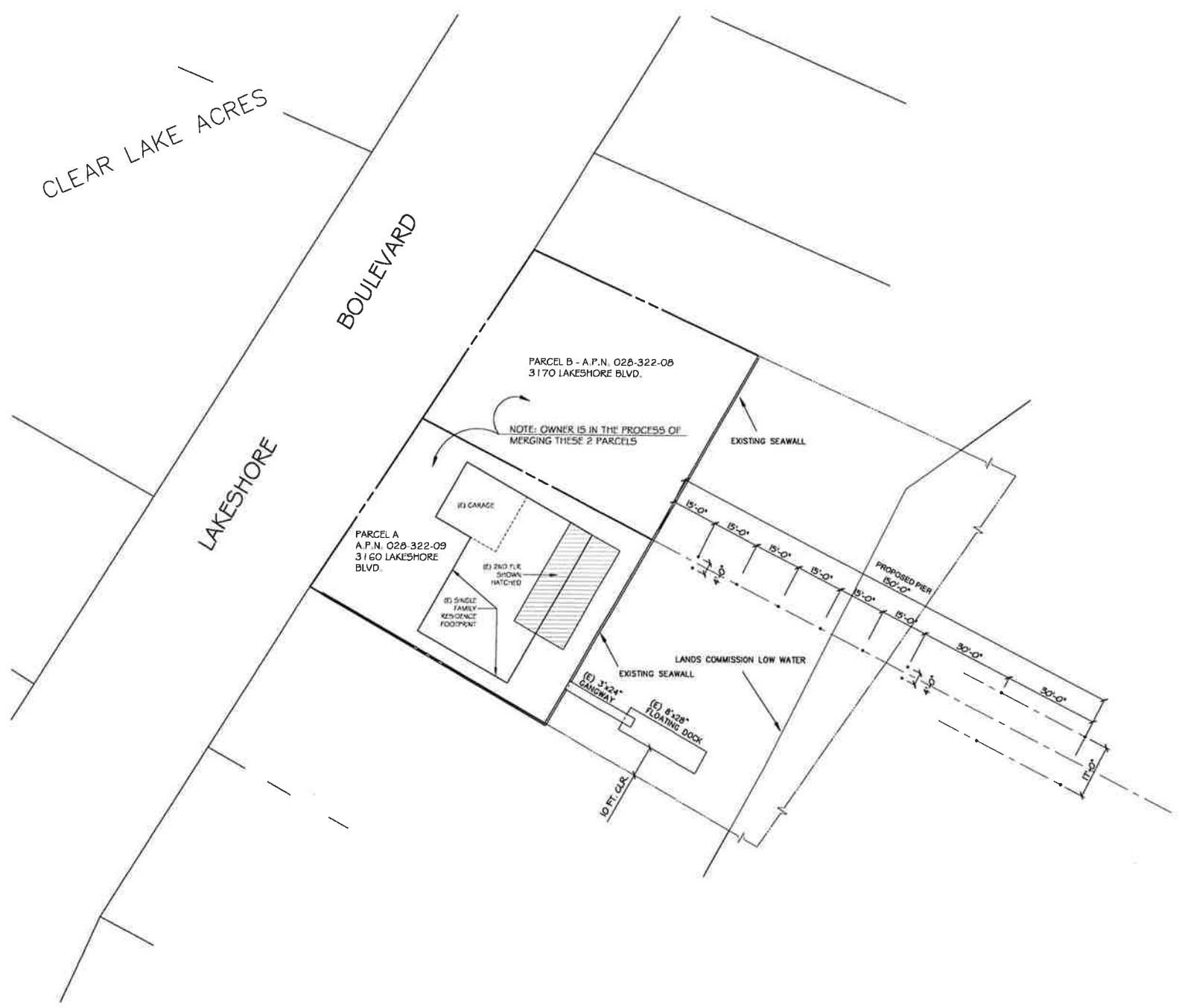

CLEAR LAKE ACRES

BOULEVARD

LAKESHORE

PARCEL B - A.P.N. 028-322-08
3170 LAKESHORE BLVD.

NOTE: OWNER IS IN THE PROCESS OF
MERGING THESE 2 PARCELS

PARCEL A
A.P.N. 028-322-09
3160 LAKESHORE
BLVD.

(G) GARAGE
(H) 2ND FLR. STRUCTURE
HATCHED
(I) SINGLE FAMILY RESIDENCE FOOTPRINT

EXISTING SEAWALL

PROPOSED PIER
150'-0"

LANDS COMMISSION LOW WATER

EXISTING SEAWALL

(D) 3'x24' RAMP

(E) 8'x28' FLOATING DOCK

10' FT. C.L.S.

1 PIER PLAN
SCALE: 1" = 20'

6/24/2020



~~LAKE COUNTY
PLANNING DEPARTMENT
CE 20-372
CE 20-55
APPROVED
Date 10/20/2020
By MAT
028-322-09
A.P.#
PIER/DOCK/RAFT
PLOT PLAN
MAT~~

GENERAL:

- STRUCTURAL DIMENSIONS ARE FOR GENERAL REFERENCE ONLY. ENGINEER SHALL BE NOTIFIED IN WRITING OF ANY DISCREPANCIES BETWEEN STRUCTURAL AND ARCHITECTURAL DRAWINGS.
- STRUCTURAL DRAWINGS AND SPECIFICATIONS REPRESENT THE FINISHED STRUCTURE AND DO NOT INDICATE THE METHOD OF CONSTRUCTION.
- OWNER/CONTRACTOR SHALL VERIFY ALL DIMENSIONS PRIOR TO CONSTRUCTION.
- CONTRACTOR SHALL PROVIDE ALL MEASURES NECESSARY TO PROTECT THE STRUCTURE DURING CONSTRUCTION. SUCH MEASURES SHALL INCLUDE, BUT NOT BE LIMITED TO, BRACING FOR VERTICAL AND/OR LATERAL LOADS, SHORING AND LOADS DUE TO CONSTRUCTION EQUIPMENT.
- ALL ELECTRICAL JUNCTION BOXES SHALL BE ABOVE ELEV 1332 FT.
- CONTRACTOR/OWNER SHALL VERIFY ALL DIMENSIONS CONFORM TO LOCAL BUILDING CODE INCLUDING SETBACKS, MAX/MIN HEIGHTS OF DECKS, RAILING AND PILES.
- CONTRACTOR/OWNER SHALL VERIFY LOCATIONS OF STRUCTURES AND ELEMENTS OF STRUCTURES COMPLY WITH THE CLEARLAKE SHORELINE CODE.
- MAX OCCUPANCY SIGNS SHALL BE POSTED IN CLEAR VIEW.
- ALL FASTENERS SHALL BE GALVANIZED UNO.
- MOTOR/DRIVE ASSEMBLIES - BY OTHERS.
- CONTRACTOR/OWNER SHALL VERIFY BOAT DIMENSIONS CONFORM TO BOAT LIFT DIMENSIONS PRIOR TO FABRICATION.
- NO PORTION OF THE STRUCTURE SHALL EXCEED THE 20.00' RUMSEY ELEVATION (1338.26' MSL).
- NO PORTION OF THE STRUCTURE SHALL EXTEND BEYOND THE -10.0' RUMSEY CONTOUR.

PROJECT INFORMATION:

- PIER MAX OCCUPANCY: **20 PERSONS**
- BOAT LIFT MAX OCCUPANCY: **10 PERSONS**
- BOAT LIFT MAX TOTAL LOAD: **10 KIPS**
- BOAT MAX WEIGHT: **4500 LBS**

DESIGN CRITERIA:

- CODES: **2019 CBC**
- CLIMATE ZONE: **2**
- SNOW LOAD: **N/A**
- BASIC WIND SPEED: **92 MPH**
- EXPOSURE CATEGORY: **D**
- SOIL LATERAL BEARING CAPACITY: **100 PSF**
- RISK CATEGORY: **II**
- SEISMIC DESIGN CATEGORY: **D**

STEEL:

- ALL WELDS SHALL BE IN ACCORDANCE WITH THE CURRENT AMERICAN WELDING SOCIETY CODE (AWS).
- HSS STEEL SHALL BE SEALED, PROVIDED WITH A DRAIN HOLE AT THE BASE, OR PROTECTED AGAINST THE COLLECTION OF WATER BY OTHER SUITABLE MEANS.
- HSS STEEL SHALL BE CLEANED WITH A SUITABLE SOLVENT PRIOR TO PAINTING OR WELDING.
- HSS STEEL SHALL BE **ASTM-500 GRADE B**.
- ROLLED STEEL SHAPES PLATES AND BARS SHALL CONFORM TO **ASTM A36**.
- WIDE FLANGE SHAPES SHALL CONFORM TO **ASTM A992 GRADE 50**.
- PIPE SHAPES SHALL CONFORM TO **ASTM A53 GRADE B**.
- COMMON BOLTS SHALL CONFORM TO **ASTM A307**.
- HIGH STRENGTH BOLTS SHALL CONFORM TO **ASTM A490**.
- CABLE AND WIRE ROPE CONNECTIONS SHALL CONFORM TO **HMI 100 AND ASTM A1023**.
- PRIMER AND PAINT ALL EXPOSED STEEL.

STEEL - PILE FOUNDATION:

- STEEL PILES SHALL BE DRIVEN TO EXCEED THE SPECIFIED MINIMUM DEPTHS.
- STEEL PILES SHALL BE DRIVEN TO REFUSAL: 2000 LB HAMMER DROPPED FROM A HEIGHT OF 10 FT WITH VERTICAL DISPLACEMENT NOT EXCEEDING ONE INCH PER BLOW UNO.
- STEEL PILES SHALL HAVE A 3/8" STEEL CAP PLATE AT THE TOP UNO.
- ALUMINUM COMPONENTS SHALL BE ISOLATED FROM STEEL PILES TO PREVENT GALVANIC CORROSION.

WOOD:

- ALL SAWN LUMBER SHALL BE MINIMUM #2 DF. POSTS AND BEAMS 4x AND LARGER SHALL BE #1 DF UNLESS NOTED OTHERWISE (UNO).
- ALL PREFABRICATED MECHANICAL CONNECTORS SHALL BE INSTALLED PER MANUFACTURER'S SPECIFICATIONS. METAL FRAMING CONNECTIONS IN CONTACT WITH PRESSURE TREATED WOOD SHALL BE GALVANIZED.
- WOOD AGAINST SOIL OR CONCRETE SHALL BE PRESSURE TREATED DF (PTDF).
- ALL BEAMS AND JOISTS SHALL BE SEAT CUT FOR FULL UNIFORM BEARING AT SUPPORTS.
- ALL PRE-FABRICATED STRUCTURAL ELEMENTS SHALL BE INSTALLED PER MANUFACTURER'S SPECIFICATIONS.

SPECIAL INSPECTIONS (CBC Ch. 17):

- MATERIAL VERIFICATION OF STRUCTURAL STEEL:
 - IDENTIFICATION OF MARKINGS TO CONFORM TO ASTM STANDARDS PER APPROVED CONSTRUCTION DOCUMENTS.
 - MANUFACTURER'S CERTIFIED MILL TEST REPORTS.
- MATERIAL VERIFICATION OF WELD FILLER MATERIAL:
 - IDENTIFICATION OF MARKINGS TO CONFORM TO ASTM STANDARDS PER APPROVED CONSTRUCTION DOCUMENTS.
 - MANUFACTURER'S CERTIFICATE OF COMPLIANCE.
- INSPECTION OF WELDING:
 - COMPLETE AND PARTIAL PENETRATION GROOVE WELDS: **CONTINUOUS**
 - SINGLE PASS FILLET WELDS >= 5/16: **PERIODIC**
 - FLOOR AND ROOF DECK WELDS: **PERIODIC**
- VERIFICATION AND INSPECTION OF DRIVEN DEEP FOUNDATION ELEMENTS:
 - OBSERVE DRIVING OPERATIONS AND MAINTAIN COMPLETE AND ACCURATE RECORDS FOR EACH ELEMENT: **CONTINUOUS**
 - VERIFY PLACEMENT LOCATIONS AND PLUMBNESS, CONFIRM TYPE AND SIZE OF HAMMER, RECORD NUMBER OF BLOWS PER FOOT OF PENETRATION: **CONTINUOUS**

ADDITIONAL NOTES:

- ALL STEEL TO STEEL CONNECTIONS SHALL HAVE 3/16" MIN FILLET, FLARE-BEVEL AND BUTT WELDS ALL AROUND UNO.
- PROVIDE L2x2x1/4 BACKING BELOW JOISTS WHERE GANGWAYS LAND ON DECK.
- CABLE/WIRE ROPE SHALL BE 3/8" Ø 7x19 MIN GALVANIZED STEEL UNO.
- SITE PLAN AND ENCROACHMENT PERMITTING - BY OTHERS.

ABBREVIATIONS:

- @ AT
- Ø DIAMETER
- / OR
- AB ANCHOR BOLT
- ABV ABOVE
- APRX APPROXIMATE
- BLK BLOCK
- BLKG BLOCKING
- BLW BELOW
- BM BEAM
- BN BOUNDARY NAIL
- BTM BOTTOM
- BTW BETWEEN
- CJ CONTROL JOINT
- C/L CENTERLINE
- CIP CAST IN PLACE
- CMU CONCRETE MASONRY UNIT
- CONT CONTINUOUS
- DBL DOUBLE
- DF DOUGLAS FIR
- DIAM DIAMETER
- DWG DRAWING
- (E) EXISTING
- EA EACH
- EF EACH FACE
- EL ELEVATION
- EQ EQUAL
- EW EACH WAY
- EXT EXTERIOR
- FF FINISH FLOOR
- FG FINISH GRADE
- FLR FLOOR
- FTG FOOTING
- FND FOUNDATION
- HD HOLDOWN
- HDR HEADER
- HGR HANGER
- HORZ HORIZONTAL
- HSS HOLLOW STR SECTION
- ID INSIDE DIMENSION
- INT INTERIOR
- MFD MANUFACTURED
- MFR MANUFACTURER
- MISC MISCELLANEOUS
- MAX MAXIMUM
- MIN MINIMUM

ABBREVIATIONS:

- (N) NEW
- NOM NOMINAL
- NSG NON SHRINK GROUT
- NTS NOT TO SCALE
- OC ON CENTER
- OD OUTSIDE DIMENSION
- PEN PANEL EDGE NAIL
- PIA POST INSTALLED ANCHOR
- PL PLATE
- PNL PANEL
- PTDF PRESS TREATED DF
- PV PHOTOVOLTAIC
- RC REINFORCED CONCRETE
- REF REFERENCE
- RWD REDWOOD
- SAD SEE ARCH DRAWINGS
- SCH SCHEDULE
- SIM SIMILAR
- SOG SLAB ON GRADE
- SPR SPROCKET
- SQ SQUARE
- SS STAINLESS STEEL
- STD STANDARD
- STR STRUCTURAL
- SYM SYMMETRICAL
- SW SHEAR WALL
- TBD TO BE DETERMINED
- T&B TOP AND BOTTOM
- THD THREADED
- TOW TOP OF WALL
- TYP TYPICAL
- UNO UNLESS NOTED OTHERWISE
- VERT VERTICAL
- VIF VERIFY IN FIELD
- W/ WITH
- W/O WITHOUT
- WR WIRE ROPE
- WWF WELDED WIRE FABRIC

NOTES

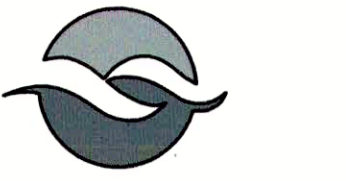

MENDO LAKE ENGINEERING

1675 SOUTH MAIN ST, LAKEPORT, CA 95453
(707) 263-7783 Main | (707) 635-8129 Fax



THE IDEAS, DESIGNS, DRAWINGS, AND SPECIFICATIONS REPRESENTED HERE ARE AND SHALL REMAIN THE PROPERTY OF MENDO LAKE ENGINEERING.

ANY REPRODUCTION, REUSE, SALE OR OTHER DISPOSITION OF THESE DOCUMENTS FOR OTHER THAN THE SPECIFIC PROJECT FOR WHICH THEY HAVE BEEN PREPARED AND DEVELOPED IS EXPRESSLY FORBIDDEN WITHOUT WRITTEN CONSENT. VISUAL CONTACT WITH THESE DRAWINGS OR SPECIFICATIONS SHALL CONSTITUTE EVIDENCE OF THE ACCEPTANCE OF THESE RESTRICTIONS.

HOWERTON RESIDENCE

PIER AND BOAT LIFT
3160 LAKESHORE BLVD
LAKEPORT, CA 95453

#	REVISION	DATE

DATE: 10/1/20
BY: BCH
SCALE: NA
JOB: 20-110

SUBMITTAL

TITLE:
NOTES

SHEET:
S1

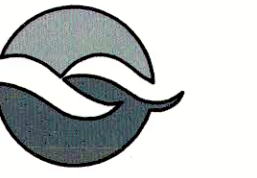

MENDO LAKE ENGINEERING

1675 SOUTH MAIN ST. LAKEPORT, CA 95453
(707) 263-7783 Main | (707) 635-8129 Fax



THE IDEAS, DESIGNS, DRAWINGS, AND SPECIFICATIONS REPRESENTED HERE ARE AND SHALL REMAIN THE PROPERTY OF MENDO LAKE ENGINEERING. ANY REPRODUCTION, REUSE, SALE OR OTHER DISPOSITION OF THESE DOCUMENTS FOR OTHER THAN THE SPECIFIC PROJECT FOR WHICH THEY HAVE BEEN PREPARED AND DEVELOPED IS EXPRESSLY FORBIDDEN WITHOUT WRITTEN CONSENT. VISUAL CONTACT WITH THESE DRAWINGS OR SPECIFICATIONS SHALL CONSTITUTE EVIDENCE OF THE ACCEPTANCE OF THESE RESTRICTIONS.

HOWERTON RESIDENCE

PIER AND BOAT LIFT
3160 LAKESHORE BLVD
LAKEPORT, CA 95453

#	REVISION	DATE

DATE: 10/1/20
 BY: BCH
 SCALE: 1/4"=1'
 JOB: 20-110

SUBMITTAL
 TITLE:
PIER FRAMING ELEVATION

SHEET:
S2

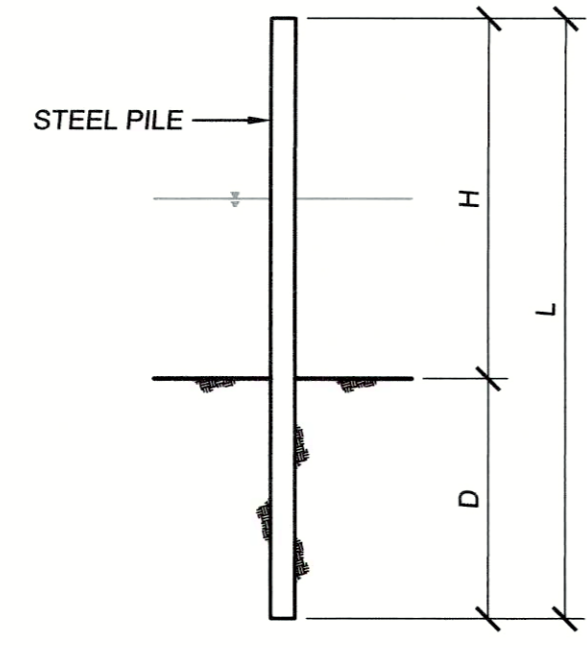

PIER PILE SCHEDULE

ID	D (FT)	PILE
-	13.5	8" Ø SCH 40

BOAT LIFT PILE SCHEDULE

ID	D (FT)	PILE
-	16.0	10" Ø SCH 40

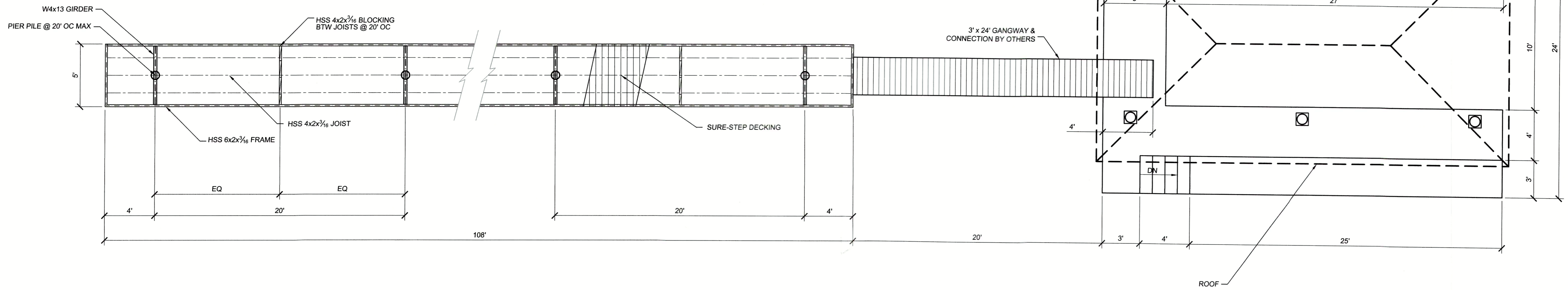

1 PIER FRAMING SCALE: 1/4"=1'

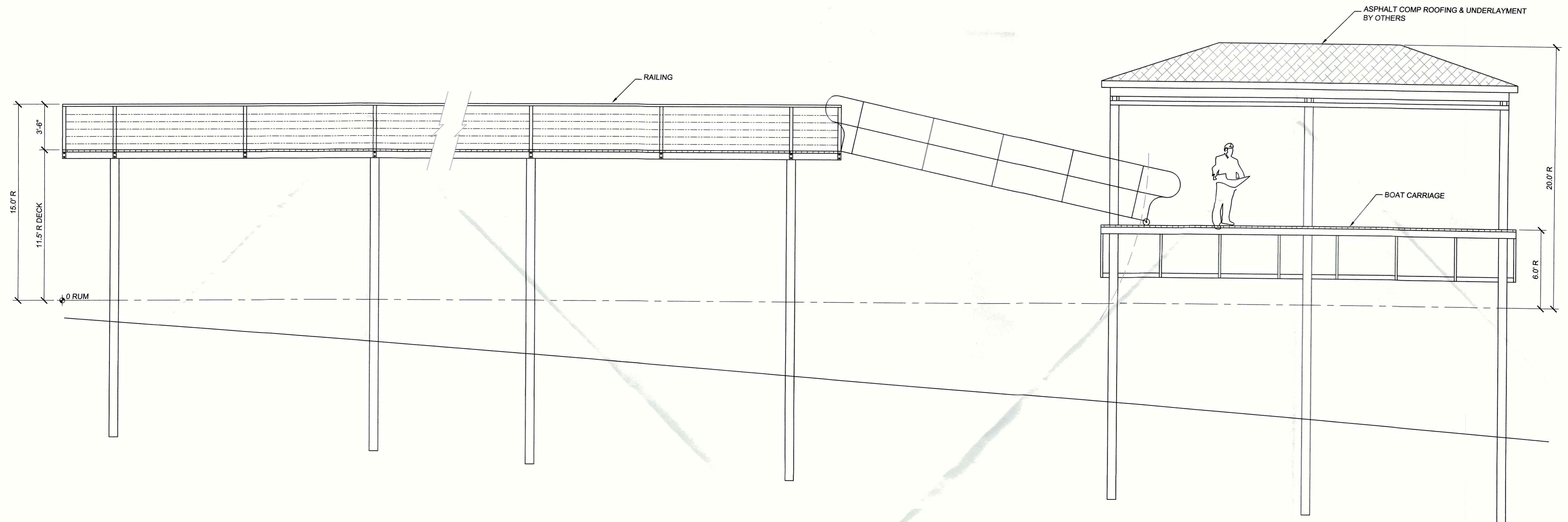

2 ELEVATION SCALE: 1/4"=1'

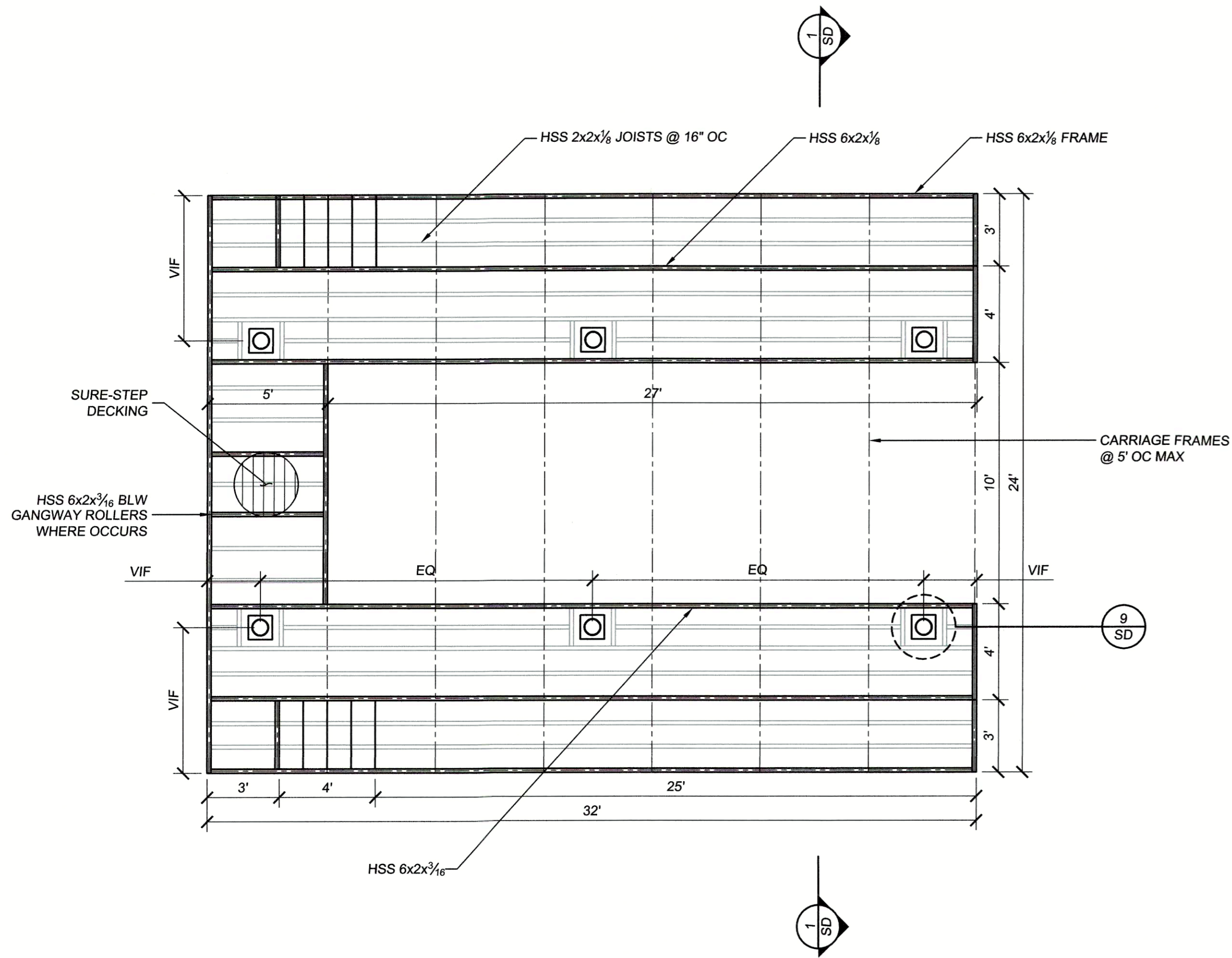

1 DECK FRAMING SCALE: 1/4"=1'

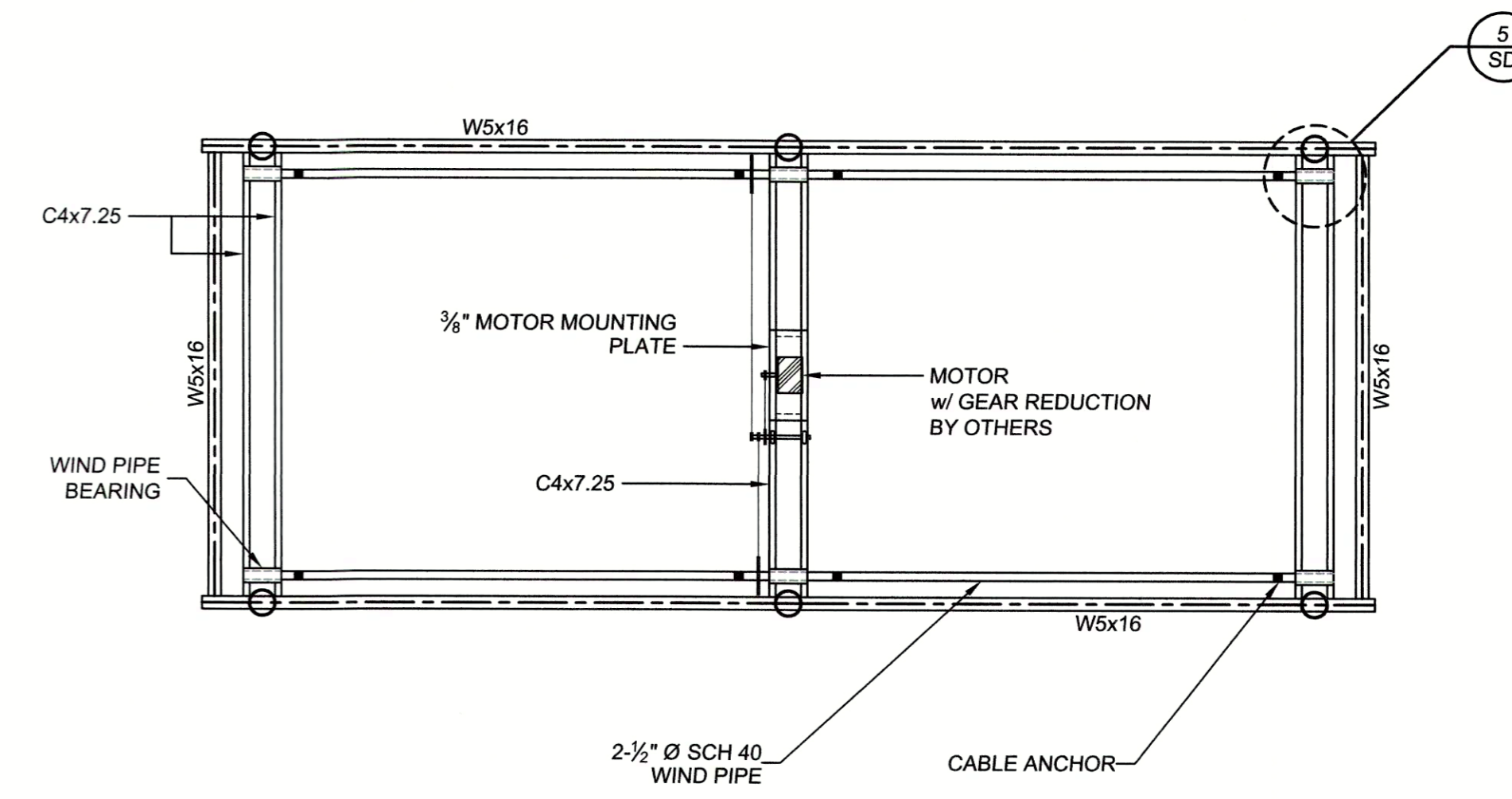

2 LIFT FRAMING SCALE: 1/4"=1'

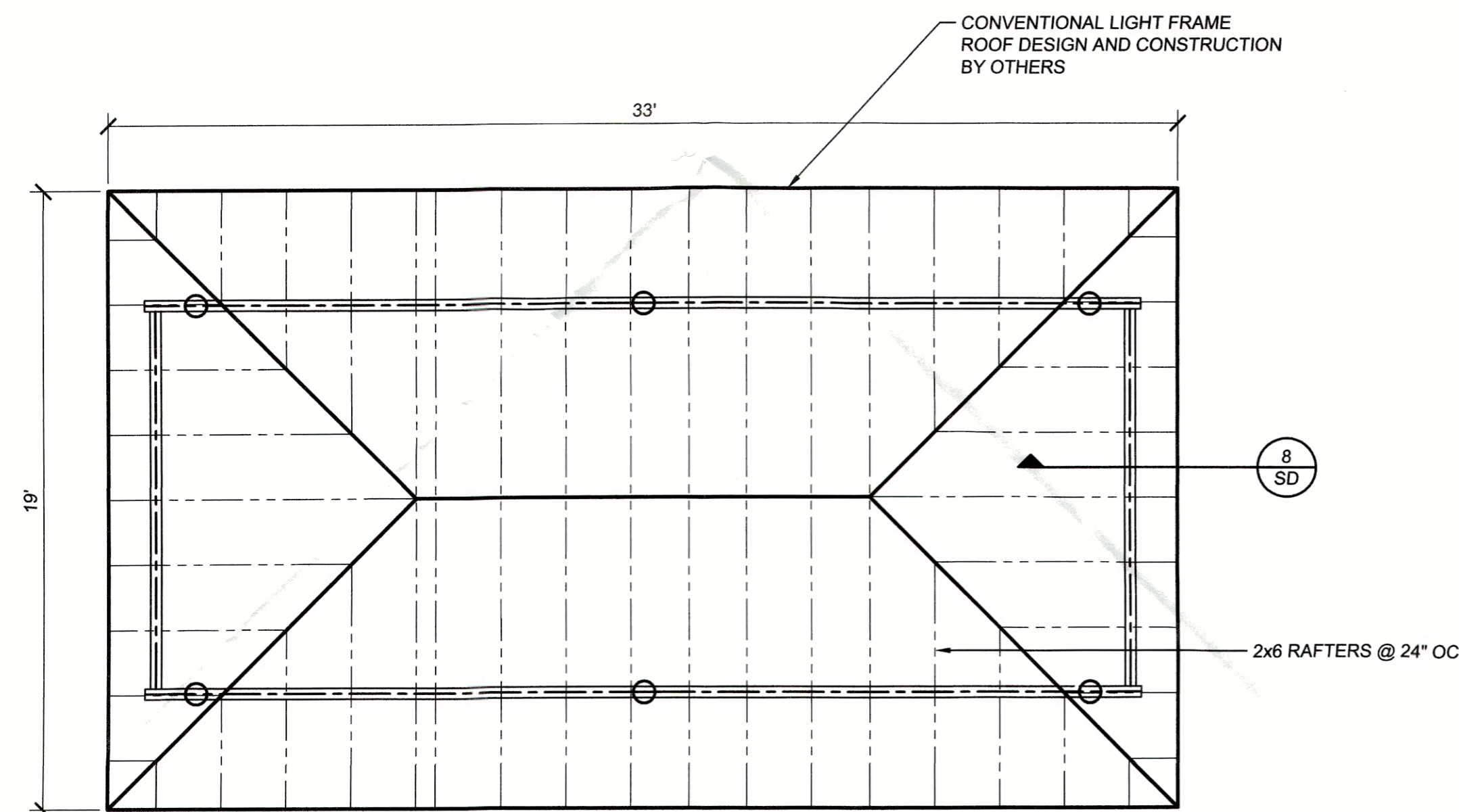

3 ROOF FRAMING SCALE: 1/4"=1'

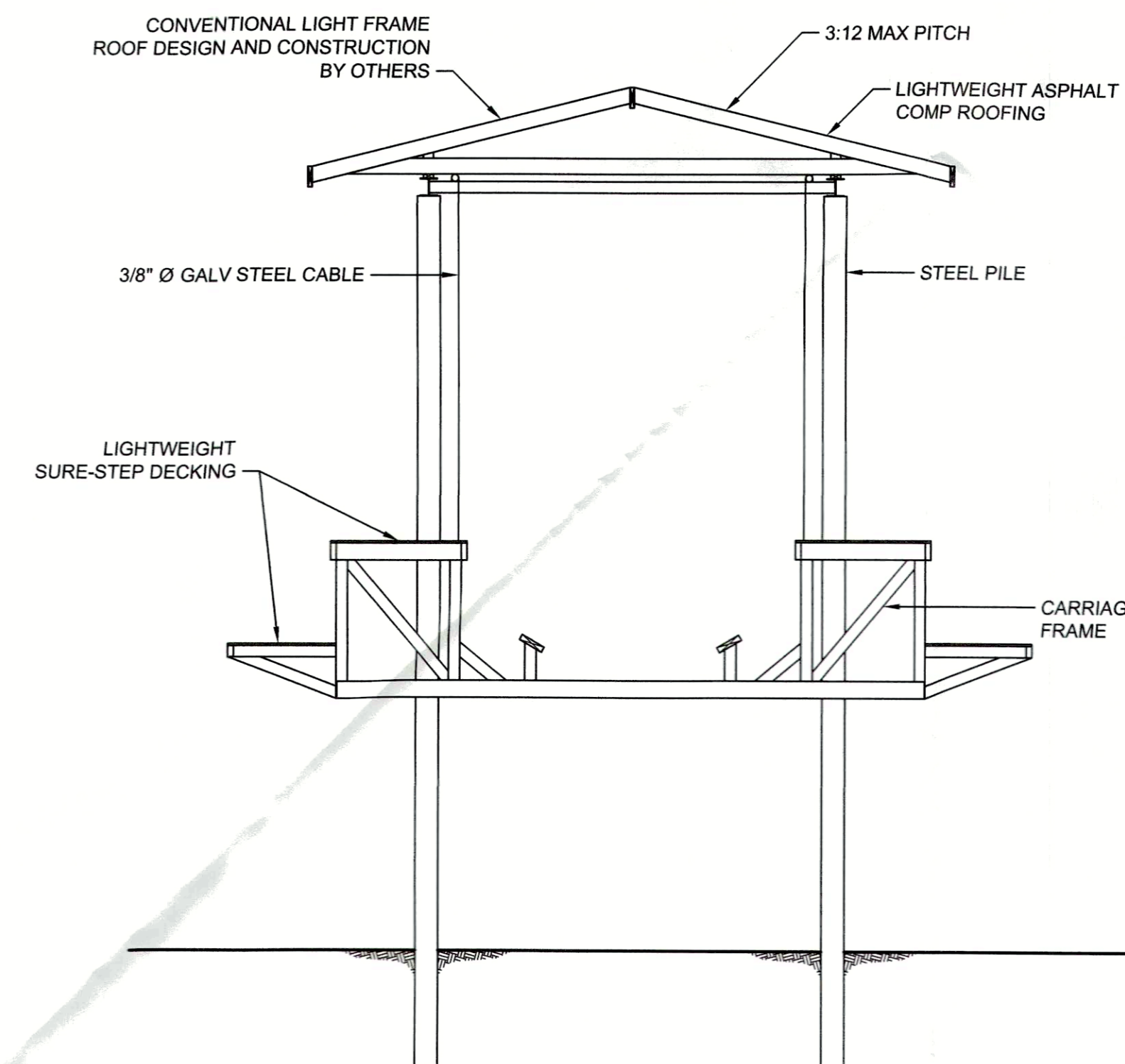

4 TRANSVERSE SECTION SCALE: 1/4"=1'

MENDO LAKE ENGINEERING

1675 SOUTH MAIN ST. LAKEPORT, CA 95453
(707) 263-7783 Main | (707) 635-8129 Fax

REGISTERED PROFESSIONAL ENGINEER
CIVIL
STATE OF CALIFORNIA
C71161
10.1.20

THE IDEAS, DESIGNS, DRAWINGS, AND SPECIFICATIONS REPRESENTED HERE ARE AND SHALL REMAIN THE PROPERTY OF MENDO LAKE ENGINEERING.

ANY REPRODUCTION, REUSE, SALE OR OTHER DISPOSITION OF THESE DOCUMENTS FOR OTHER THAN THE SPECIFIC PROJECT FOR WHICH THEY HAVE BEEN PREPARED AND DEVELOPED IS EXPRESSLY FORBIDDEN WITHOUT WRITTEN CONSENT. VISUAL CONTACT WITH THESE DRAWINGS OR SPECIFICATIONS SHALL CONSTITUTE EVIDENCE OF THE ACCEPTANCE OF THESE RESTRICTIONS.

HOWERTON RESIDENCE

PIER AND BOAT LIFT

3160 LAKESHORE BLVD
LAKEPORT, CA 95453

#	REVISION	DATE

DATE: 10/1/20
BY: BCH
SCALE: NA
JOB: 20-110

SUBMITTAL

TITLE:
**BOAT LIFT FRAMING
TRANSVERSE
SECTION**

SHEET:
S3

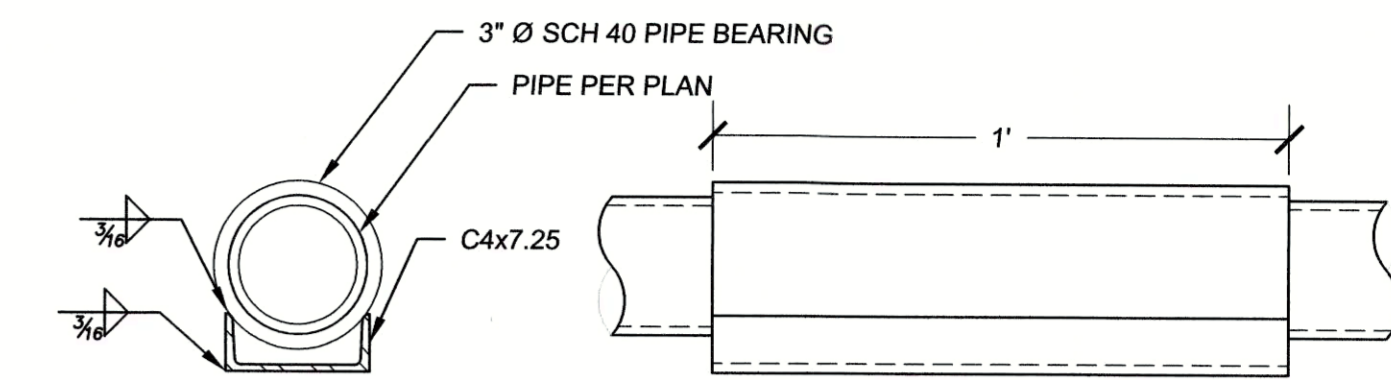
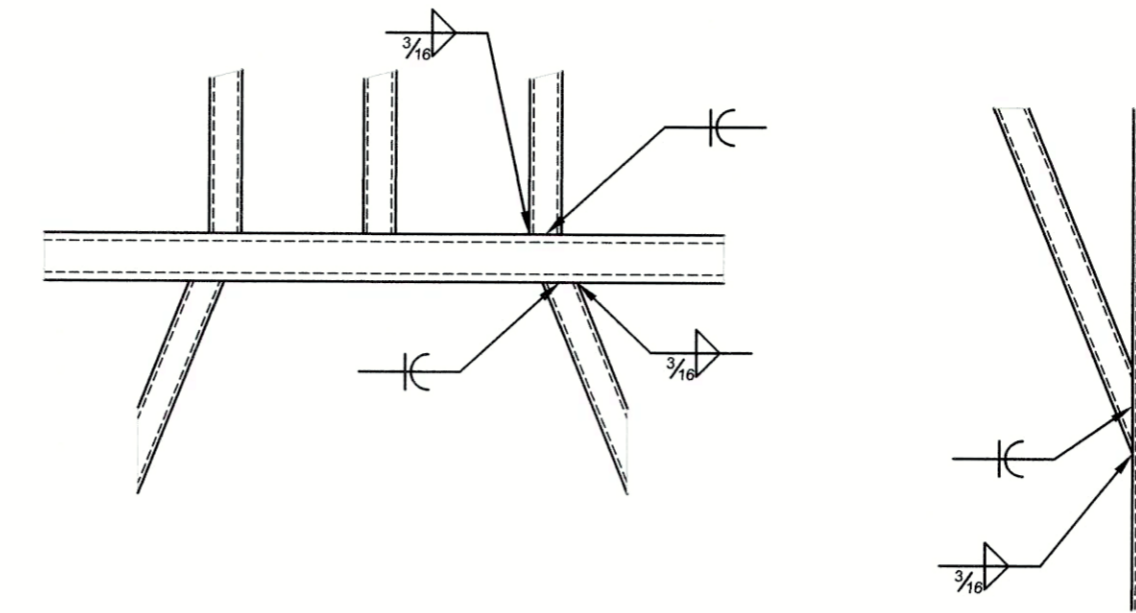
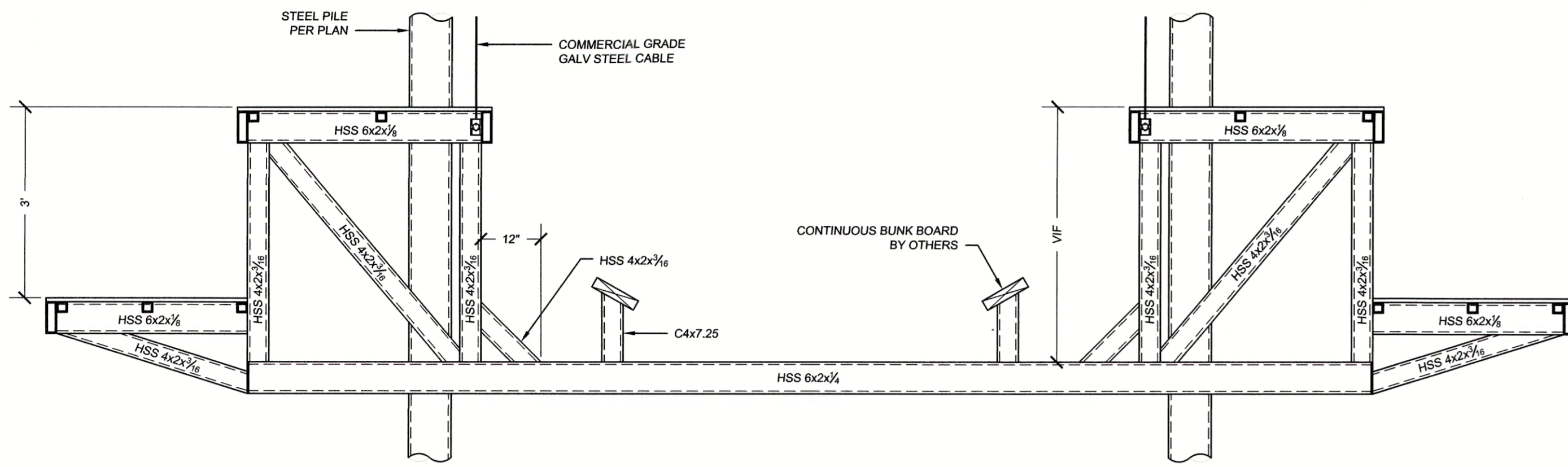

1 CARRIAGE FRAME SCALE: NTS

2 FRAME CONNECTION SCALE: NTS

3 BEARING SCALE: NTS

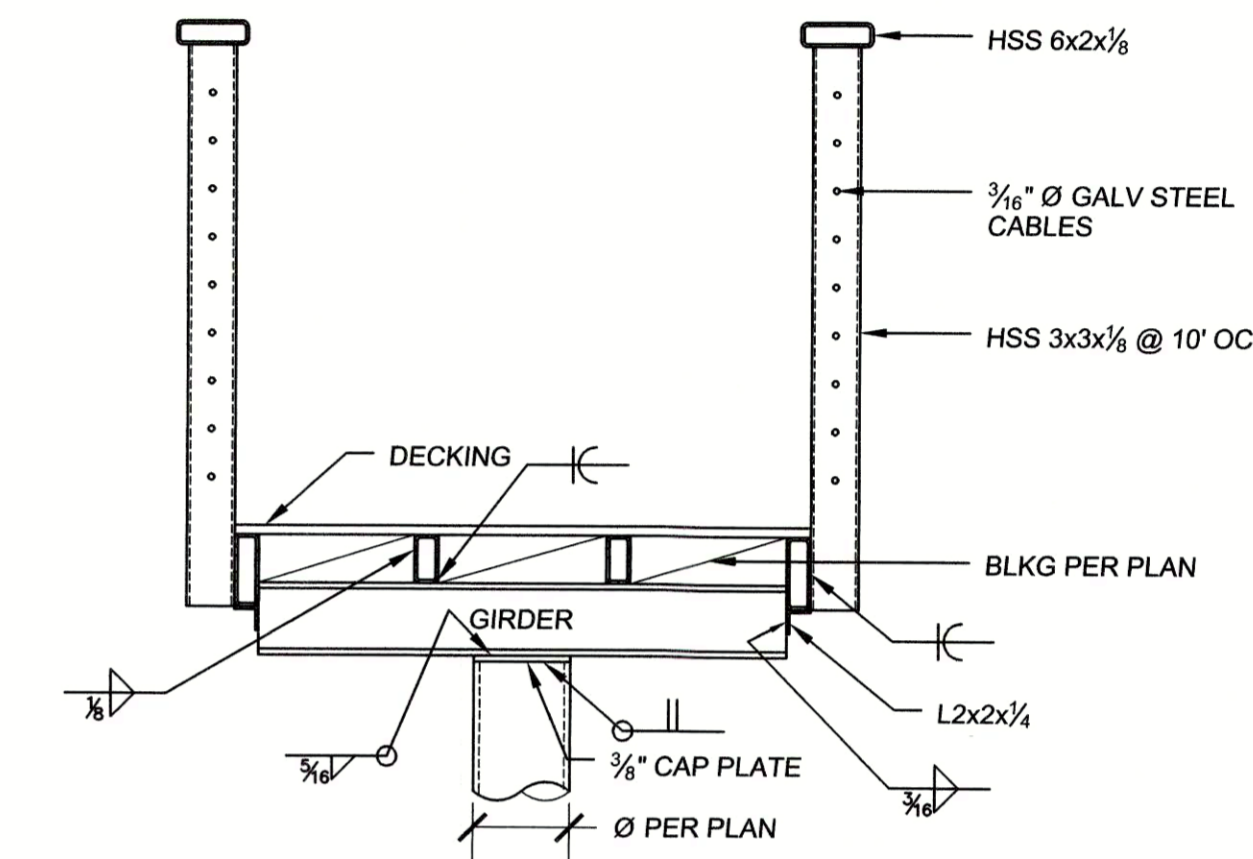
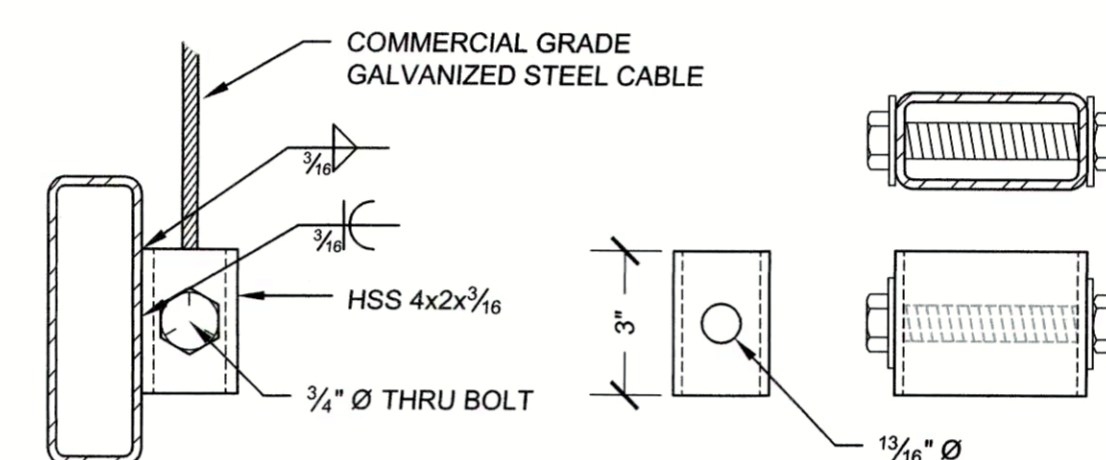
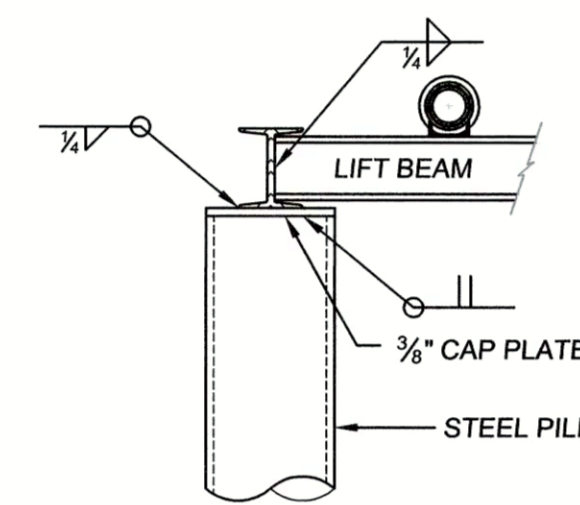
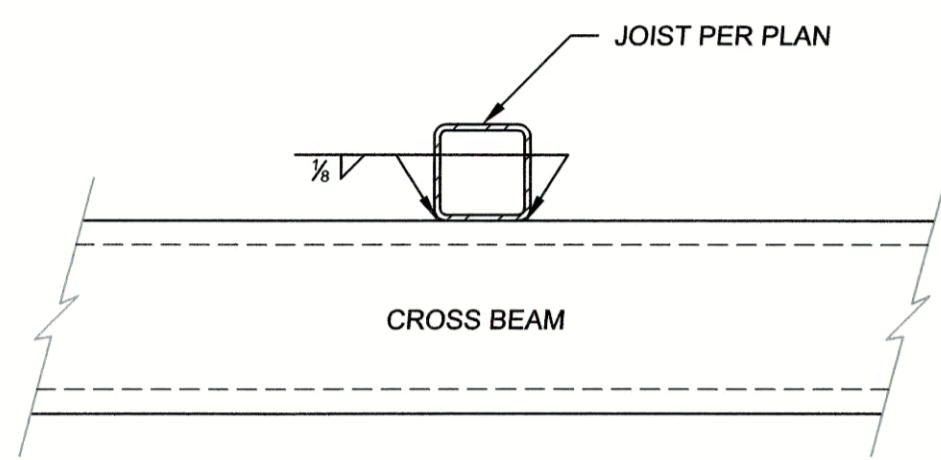

4 JOIST CONNECTION SCALE: NTS

5 LIFT BEAM CONNECTION SCALE: NTS

6 WIRE ROPE ANCHOR SCALE: NTS

7 PIER SECTION SCALE: NTS

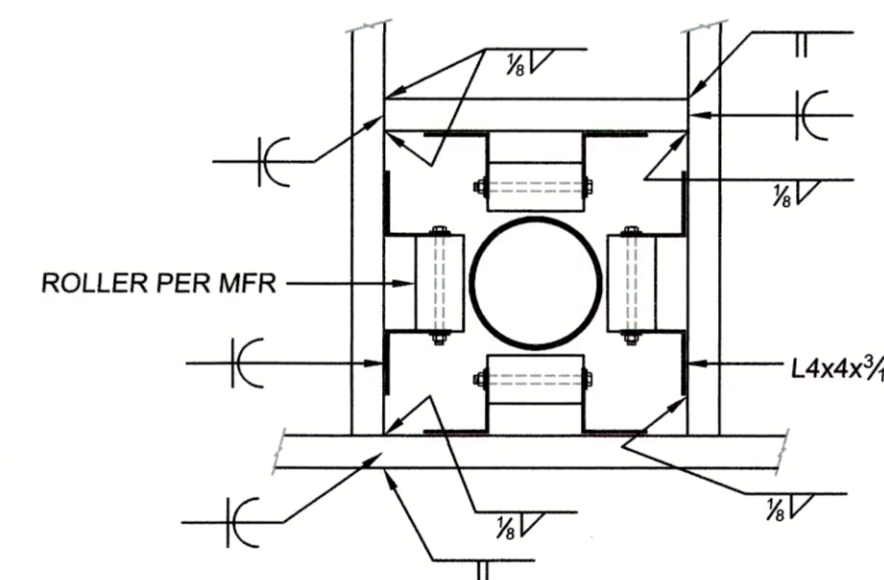
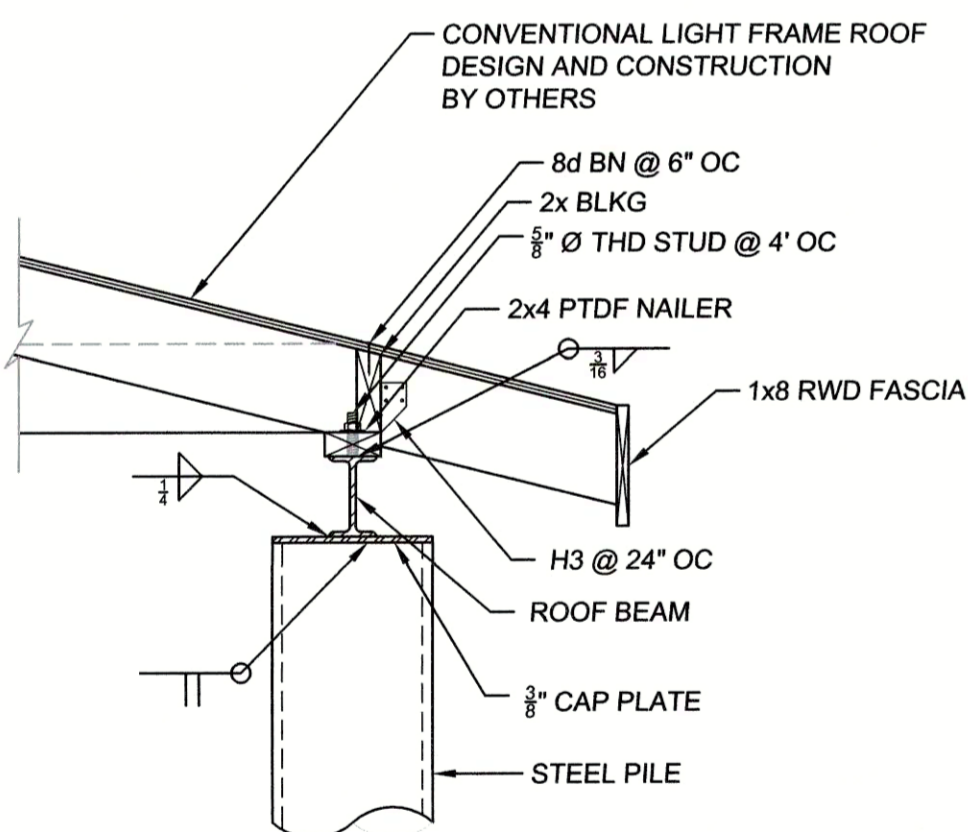

8 ROOF CONNECTION SCALE: NTS

9 PILE GUIDE SCALE: NTS

MENDO LAKE ENGINEERING
 1675 SOUTH MAIN ST, LAKEPORT, CA 95453
 (707) 263-5208 Main | (707) 635-8129 Fax

THE IDEAS, DESIGNS, DRAWINGS, AND SPECIFICATIONS REPRESENTED HERE ARE AND SHALL REMAIN THE PROPERTY OF MENDO LAKE ENGINEERING.
 ANY REPRODUCTION, REUSE, SALE OR OTHER DISPOSITION OF THESE DOCUMENTS FOR OTHER THAN THE SPECIFIC PROJECT FOR WHICH THEY HAVE BEEN PREPARED AND DEVELOPED IS EXPRESSLY FORBIDDEN WITHOUT WRITTEN CONSENT. VISUAL CONTACT WITH THESE DRAWINGS OR SPECIFICATIONS SHALL CONSTITUTE EVIDENCE OF THE ACCEPTANCE OF THESE RESTRICTIONS.

HOWERTON RESIDENCE
PIER AND BOAT LIFT
 3160 LAKESHORE BLVD
 LAKEPORT, CA 95453

REVISION	DATE

DATE: 10/1/20
 BY: BCH
 SCALE: NTS
 JOB: 20-110

SUBMITTAL
 TITLE:
STRUCTURAL DETAILS
 SHEET:
SD