



GOLETA SANITARY
Water Resource Recovery District

COPY

February 17, 2021

Board of Directors:

Jerry D. Smith
Board President

Mr. Mike Prater, Executive Officer
Santa Barbara LAFCO
105 East Anapamu Street
Santa Barbara CA 93101

Steven T. Majoewsky

Subject: Galileo Annexation to Goleta Sanitary District
LAFCO 19-9
5317 Calle Real, Santa Barbara, CA

George W. Emerson

Sharon Rose

Dear Mr. Prater:

Edward Fuller

Steve D. Wagner, PE
General Manager
District Engineer

This letter is in response to your letter dated February 3, 2021 regarding the annexation proposal for above-mentioned property to the Goleta Sanitary District. District staff have reviewed the materials included with your letter. The District has updated the Sewer Service Availability Letter dated March 14, 2019 to reflect the current scope of the project and updated District fees. We have enclosed a copy of the updated letter. We look forward to working with you and the applicant to complete this annexation request.

Please feel free to contact me at (805) 967-4519 if there are any questions.

Sincerely,

Steve Wagner, P.E.
General Manager/District Engineer

SW: LA

Cc: Luis Astorga, Goleta Sanitary District
Trudi Carey

One William Moffett Place, Goleta CA 93117

(805) 967-4519 office (805) 964-3583 fax

www.GoletaSanitary.org



GOLETA SANITARY
Water Resource Recovery District

February 16, 2021

Galileo Florence, LLC

Board of Directors:

c/o

Trudi Carey

Jerry D. Smith

Board President

5335 Calle Real

Santa Barbara, CA 93111

Steven T. Majoewsky

George W. Emerson

Sharon Rose

Edward Fuller

Steve D. Wagner, PE

General Manager

District Engineer

**SUBJECT: Sewer Service Availability
Proposed Annexation to facilitate a Lot Line Merger, Development
Plan and Sewer Service Connection for 27 Multi-Family Residential
Units**

A.P.N. 069-525-022 at 5317 Calle Real, Santa Barbara CA

Dear Ms. Carey:

This is a revised and updated letter to replace the Sewer Service Availability letter dated March 14, 2021, relative to the availability of sewer service for the above-mentioned property.

The subject property, as shown on the attached parcel map, is currently within the Goleta Sanitary District service area (sphere of influence) but is not annexed to the District. Based on the District's preliminary understanding from the information you provided, you propose to annex APN 069-525-022 into the District to allow a Development Plan and a Lot Line Merger with APN 069-160-051 in order to construct and connect to the District's sewage collection facilities 27 Multi-Family Residential Units. Currently APN 069-525-022 is vacant. APN 069-160-051 is currently vacant and is the site of a former service station originally connected under GSD permit number 1031 on November 21, 1967.

Please be advised that adequate sewage collection, treatment, and disposal capacity is currently available to serve the proposed project and that the District does not currently have a moratorium or similar restriction on new sewer connections. Subject to the terms specified in this letter, and upon satisfaction of the conditions set forth in the attached Exhibit "A", the District will issue a sewer connection permit and authorize the connection of the project to the District's sewer collection system.

One William Moffett Place, Goleta CA 93117

(805) 967-4519 office (805) 964-3583 fax

www.GoletaSanitary.org

Although adequate sewer capacity is currently available to serve the project, issuing this letter does not guarantee sewer service by the District or reserve capacity for the project. The District provides all new sewer service on a first-come, first-serve basis, as determined from the date on which the connection permit is issued. The District cannot predict the pace of future development in the community and cannot anticipate the demand for new sewer service. In addition, the District is unable to predict what new regulatory requirements might be imposed in the future by Federal, State and/or local agencies, or exactly what effects said requirements might have on the District's ability to accept any new connections.

This letter does not constitute a sewer connection permit for the proposed project, but sets forth the terms on which a connection permit is issued. By providing this letter, the responsibility or liability for sewer service or matters pertaining to this project will not be the responsibility of the District.

Please note that the District's current assessment with respect to capacity availability, along with terms and conditions stipulated in Exhibit "A" for this project, are valid for two years from the date of this letter. At the end of the two-year period, the applicant, if still interested in the District's availability of service, must submit in writing a request for reassessment of its service conditions and capacity availability outlined in this letter.

If you have any questions regarding this matter please call Mr. Luis Astorga at this office.

Sincerely,



Steve D. Wagner, P.E.
General Manager/District Engineer

SDW: LA

Attachments
Exhibit A
Parcel Map
GSD General Construction Notes

cc: Luis Astorga, Goleta Sanitary District
Mike Prater, LAFCO

EXHIBIT "A"
TERMS AND CONDITIONS

Applicant shall comply with all applicable District provisions of its Standards and Ordinances.

The property must be annexed to the District. Annexation to the District may incur additional costs by other agencies, depending on the specific application. Please contact LAFCO for annexation information and application materials. LAFCO can be contacted at:

Santa Barbara LAFCO
Attn: Mr. Mike Prater
105 E. Anapamu Street
Room 407
Santa Barbara, CA 93101
(805) 568-3391
(805) 568-2249 FAX
Email lafco@sblafco.org

Upon completion of the annexation, the applicant/owner(s) must submit a complete copy of the final building structure site, floor and plumbing plans to the District. The District will review the plans and contact the applicant and the County of Santa Barbara Building and Safety Division.

In the event it is necessary to construct a sewer main or trunk line extension and/or appurtenances thereto (the "Extension") to connect the project to the District's existing sewer collection system, the Extension shall be constructed, and any necessary easements shall be obtained, by and at the expense of the applicant. Upon completion of the Extension and the connection of the Project to the District's sewer system, the applicant shall execute and deliver to the District a Grant of Rights document in recordable form conveying the Extension to the District. The applicant shall also convey to the District any easements necessary to enable the District to properly operate, repair and maintain the Extension. This easement document must be executed, complete and ready for recordation. Enclosed is a copy of the District's General and Construction Notes which are to be included on the improvement plans.

Easements must be a minimum 15 feet wide and vehicle access easement must be a minimum 12 feet wide. Easement widths are based on the size and depths of the sewerlines. No trees or shrubbery may be planted within the GSD easement.

The site plans need to show the proposed 6" diameter building structure sewer connection, building floor and rim elevation of the upstream manhole from the proposed connection to the structure.

Building structures on the lot, not directly connected to a public sewer, will have to be separately connected with the public sewer upon subsequent subdivision of the lot.

Each property has to be separately connected to District facilities.

Abandoned connections must be capped off at the right-of-way of the property line and inspected by the District, and if required, prior to sign-off of a demolition permit.

Separately owned condo/town-home units shall be separately connected to the sewer mainline or upon approval, a "hold harmless agreement" and/or "shared lateral agreement" shall be required and recorded by the property owner(s). The CCR's shall stipulate that the Home Owner's Association shall be responsible for repair and maintenance of any such "shared lateral."

If there is an inability to achieve gravity flow from the building structure to the District's sewage collection facilities, an injector pump system design will need to be submitted to the County of Santa Barbara County Building and Safety Division for approval prior to connection of any portion of your force main sewer system. The design must include dual pump and alarm system.

A backflow preventer encased in a concrete vault with a metal lid, embossed with "sewer" or "clean-out", must be installed within the private property whenever the residential interior plumbing fixtures are lower than the District's upstream manhole rim elevation. This manhole is the next immediate manhole upstream from the structure sewer service connection to the main sewerline.

An area study shall be required to determine how the project will impact the existing sewage facilities (See Section 5 of the District Standard Specifications). Project acceptance by the District's General Manager will be based upon review and approval of the study.

The Applicant shall provide the District with verification that a private and/or public sewer easement has been created, conveyed and recorded, thus allowing the connection of the project to the District's public sewer. The easement documentation shall include language expressly providing for: "The construction, installation, repair, operation and maintenance of the building and lateral sewer," which connect the project to the District's public sewer.

Once the plans and easement documents have been received, reviewed and accepted, the District will stamp the plans approved. A sewer connection permit may be obtained by the applicant once they have paid all applicable fees, posted all required bonds and satisfied all applicable ordinances, regulations, standards and requirements of the District and any other local, state or federal agency with jurisdiction over the project.

As of the date of this letter, the required fees are as follows:

District Annexation Fees:

District Annexation Processing Fee: **\$200.00**
District Annexation Fee: **\$2,098.00** for 1 acre or less, for properties greater than 1 acre: **\$2,098.00** multiplied by the total acreage

There are other fees associated with annexation from other agencies such as LAFCO, County of Santa Barbara and State Board of Equalization, please contact LAFCO for additional information.

Other District Fees:

Connection Fees:

Single Family Dwelling Unit: **\$2,266.00 / Unit**
Apartment, Duplex, Mobile Home Space, Condominium Unit: **\$1,587.00 / Unit**
Connection fees for commercial/industrial and other non-residential establishments are based on the number of equivalent residential units (ERUs) of the proposed development. The number of ERUs are defined as the ratio of the proposed total number of plumbing fixtures of the proposed development and that of a single-family dwelling (20 fixture units per dwelling). The connection fee for the proposed development is determined by multiplying the proposed ERUs by the connection fee of a single-family dwelling. Under no circumstance shall the fee be less than that of a single-family dwelling.
Permit fee: **\$187.00** (for project)
Permit fee: **\$187.00** (for cleanout installation at property line only, inspection fee waived)
Industrial Waste Control Annual Permit fee: **\$248.00 to \$2,000.00** (Based on Discharger Classification)
Inspection fee: **\$187.00** (per residential or commercial building structure connection)
Inspection fee: **\$248.00** (per industrial/manufacturing building structure connection)
Inspection fee: **\$500.00** (per 100 feet of mainline extension)
Plan check and review fee: **\$126.00** per hour (**\$126.00** minimum fee)
Deposit, as required **\$500.00**
Credit will be given for the existing connection and existing plumbing fixtures.

These fees are subject to periodic adjustments and applicant shall pay the fees in effect at the time application is made for a connection permit.

GOLETA SANITARY DISTRICT
GENERAL SEWER NOTES

1. *Revisions shall not be made to these plans without the approval of the District.*
2. *Before beginning work, the contractor shall obtain a permit to excavate in public road right of ways from the County of Santa Barbara or City of Goleta, as applicable.*
3. *If work is to be done in a state highway, a permit must be obtained from the State of California, Division of Highways, District 5, San Luis Obispo, California.*
4. *Prior to issuance of the required sewer connection permit or Notice to Proceed, the contractor shall obtain and file with the District, copies of: encroachment permit(s) to excavate in County/City streets, a permit for excavations and trenches from the State of California, Division of Industrial Safety, a Certificate of Worker's Compensation Insurance and Liability Insurance with the District named as the certificate holder. The certificate shall state that the holder shall be notified 30 days prior to cancellation of policy.*
5. *Acceptance of the sewer plans by the District does not constitute a representation as to the accuracy of the location of, or the existence of, any underground utility pipe or structure within the limits of this project.*
6. *The Contractor shall have at the Work site, copies or suitable extracts of: Construction Safety Orders, Tunnel Safety Orders and General Industry Safety Orders issued by the State Division of Industrial Safety. The Contractor shall comply with the provisions of these and all other applicable laws, ordinances and regulations.*
7. *The District will not survey or layout any portion of the work.*
8. *The District shall be notified 48 hours prior to staking the sewer line.*
9. *A licensed Civil Engineer or surveyor shall furnish the District with grade (cut) sheets and stationing for all lateral sewers and wyes, and shall provide stakes for them at their proper locations with stationing clearly marked. Lateral sewers shall be constructed in a straight alignment at right angles from the main line sewer, except as shown on the plans. Any change in alignment shall be requested in writing by the Civil Engineer.*
10. *The Civil Engineer or surveyor shall furnish the lateral sewer depth at the property line below the top of curb elevation for each lateral sewer on the grade (cut) sheet.*

6.8 CONSTRUCTION NOTES

The following sewer line construction notes are requirements adopted by the District and shall be shown on the title sheet of the improvement plans:

GOLETA SANITARY DISTRICT SEWER CONSTRUCTION NOTES

1. *Construction of sewage collection facilities shall not commence until construction plans have been approved and permits issued by the Goleta Sanitary District. Sewer mains, laterals, and appurtenances shall be constructed according to Goleta Sanitary District standards and specifications and shall be subject to inspections to obtain acceptance of the constructed work.*
2. *Compliance with Goleta Sanitary District Standard Specifications and Santa Barbara County/City of Goleta encroachment permit(s) will be required for trench backfill. Certification of backfill compaction and material sand equivalents by a qualified, registered testing laboratory shall be provided to the Goleta Sanitary District by the permittee prior to the issuance of a Certificate of Acceptance.*
3. *Geotechnical investigations and soils reports prepared for the project shall be made available to the District.*
4. *The Goleta Sanitary District shall be notified at least forty-eight (48) hours prior to starting construction. Any construction done without approved plans, permits or prior notification to the District will be rejected, and any rework will be done at the contractor's expense. Inspection and approval by the Goleta Sanitary District shall be requested by the contractor prior to commencing and after each phase of construction, specifically, trench alignment, pipe bedding, pipe installation, backfill over installed pipe, final backfill and compaction, and clean-up.*
5. *Sewer lines near the construction site or involved with the sewer line construction shall be protected with plugs in the inlets and outlets of manholes until work is complete.*
6. *Contractor shall verify existing water, sewer, storm drain and other utility elevations prior to sewer trenching construction.*
7. *Clearance between sewer lines crossing under or over other underground utilities shall not be less than six inches (6") except for water pipes. Sewer lines shall be installed under water lines, unless otherwise approved by the Water and Sanitary Districts. If construction over water lines is permitted, the sewer main construction shall comply with State Health Department Guidelines.*
8. *The contractor shall be responsible for installing adequate bracing and shoring for excavations, temporary structures, and all partially completed portions of the work, as necessary. Sheeting, shoring, bracing, or equivalent protection for all excavations over 5 feet deep shall be provided as required by CAL-OSHA.*

9. Trenches shall be backfilled or secured with steel traffic plates at the end of each workday. Traffic control devices shall be provided in accordance with State of California (Caltrans) Manual of Traffic Controls for Construction and Maintenance Work Zones, latest edition, or as otherwise directed by the District.
10. Solvent joints are not acceptable.
11. A minimum four-inch (4") diameter lateral and building sewer shall be installed for each single-family residential unit with a minimum grade of 1/4" per foot (approximately 2%) from the public sewer main to the building connection.
12. A minimum six-inch (6") diameter lateral and building sewer shall be installed on a minimum grade of 1/8" per ft. (approximately 1%) for multiple family dwellings, churches, commercial, industrial, school buildings, etc., from the sewer main to the building connection.
13. Lateral sewer connections to mainline sewers shall be with fabricated wye fittings in accordance with District Standard Drawing No. 16.
14. Lateral sewers shall be constructed with five (5) feet of cover at property line.
15. The Contractor shall furnish material, labor and equipment for conducting tests for deflection, leakage, infiltration and CCTV inspections. Tests shall be made after the sewer trench has been backfilled and compacted and before paving. Compaction test reports shall be submitted to the District prior to testing.
16. Deflections in installed pipe shall not exceed five (5) percent of the internal pipe diameter. Any section of the pipeline that exceeds the maximum allowable deflection shall be uncovered and, if not damaged, reinstalled at the Contractor's expense. Damaged pipe shall be removed from the Work site. The contractor shall test the deflection with an approved mandrel in the presence of a Goleta Sanitary District representative.
17. Prior to paving and video tests, installed pipe shall be cleaned by the balling method or with a hydro jet rodding/debris vacuum unit with a spinning nozzle approved by the District. A debris trap shall be installed at the most downstream manhole during the cleaning operation. A District Inspector shall be present at all times.
18. Prior to paving, the main sewer line shall be CCTV inspected from center of manhole to center of manhole by the Contractor in accordance with the District's standards. Water shall be discharged into the pipeline just prior to CCTV inspection. A DVD and (printed) hardcopy of the CCTV inspection shall be submitted to the Goleta Sanitary District. A District Inspector shall be present during the entire CCTV inspection.
19. Manhole interiors shall be coated and spark tested in accordance with District Standards. District Inspector shall be present during the coating and testing of the Manhole. A pull test may be required at the Inspector's discretion.

20. *Manhole covers and frames shall be manufactured of ductile iron in accordance with Goleta Sanitary District Standard Drawing No. 12. Manhole covers shall be stamped with "G.S.D. Sewer".*
21. *Manhole tops in unimproved rights of way shall be 18" above finished grade, 6" above grade in maintained landscaped areas and shall be protected per Goleta Sanitary District Standard Drawing 10.*
22. *New manholes shall be vacuum tested for leaks after assembly and before backfill unless the requirement is waived by the District Inspector.*
23. *Record Drawings. Drawings showing the actual location of all mains, structures, wyes, laterals, manholes, cleanouts, easements, etc., shall be filed with the District before final acceptance of the work. In addition, an electronic AutoCad™ format drawing recorded on a CD, showing the actual location of mains, wyes, laterals, manholes, cleanouts and appurtenant structures, including invert and rim elevations, shall be submitted to the District before final acceptance of work. The Electronic Drawing shall be in the following coordinate system; Horizontal NAD 83 North America Datum, Vertical NAVD 88 North American Vertical Datum.*

6.9 RECORD DRAWINGS

A complete set of approved drawings shall be maintained at the work site during construction. The Contractor shall record changes from the approved plans on the drawings including change orders, approved field revisions, existing utility locations and depths and other information that may differ from the approved plans.

Upon completion of construction, inspection and testing, the Project Engineer shall prepare and submit to the District a complete set of original mylars with all of the changes shown and marked as "Record Drawings". The corrected mylars, one set of prints and a CD with electronic files of the drawings in an AutoCad™ .DWG format shall be submitted to the District within 30 days of completion of construction. Record Drawings are required prior to acceptance of the sewer improvements and prior to release of bonds.

END OF SECTION



GOLETA SANITARY
Water Resource Recovery District

Key to Features

Structures

- CO
- DROP
- MH
- WYE
- Wet Well
- Sewer Pipe
- FORCE MAIN
- LATERAL SEWER
- MAIN LINE
- SANITARY SEWER
- SIPHON INVERTED

Outfall Pipe

Streets

Tax Parcels

© 2014 SWP. All rights reserved. SWP is not responsible for any errors or omissions in this map. SWP is not liable for any damages, including consequential damages, arising from the use of this map. SWP is not a professional engineering or architectural firm. SWP is not a public utility. SWP is not a government agency. SWP is not a contractor. SWP is not a designer. SWP is not a manufacturer. SWP is not a distributor. SWP is not a retailer. SWP is not a wholesaler. SWP is not a franchisor. SWP is not a licensee. SWP is not a permit holder. SWP is not a certificate holder. SWP is not a registration holder. SWP is not a qualification holder. SWP is not a certification holder. SWP is not an accreditation holder. SWP is not an approval holder. SWP is not an authorization holder. SWP is not an endorsement holder. SWP is not a recommendation holder. SWP is not a seal holder. SWP is not a stamp holder. SWP is not a signature holder. SWP is not a mark holder. SWP is not a trademark holder. SWP is not a service mark holder. SWP is not a registered trademark holder. SWP is not a registered service mark holder. SWP is not a registered design holder. SWP is not a registered design mark holder. SWP is not a registered trademark holder. SWP is not a registered service mark holder. SWP is not a registered design holder. SWP is not a registered design mark holder.



Feet

0 94

State Plane California Zone V NAD 83
Santa Barbara County, California
Goleta Sanitary District

Compiled on ##-##-##
Provided by swpinfo.com

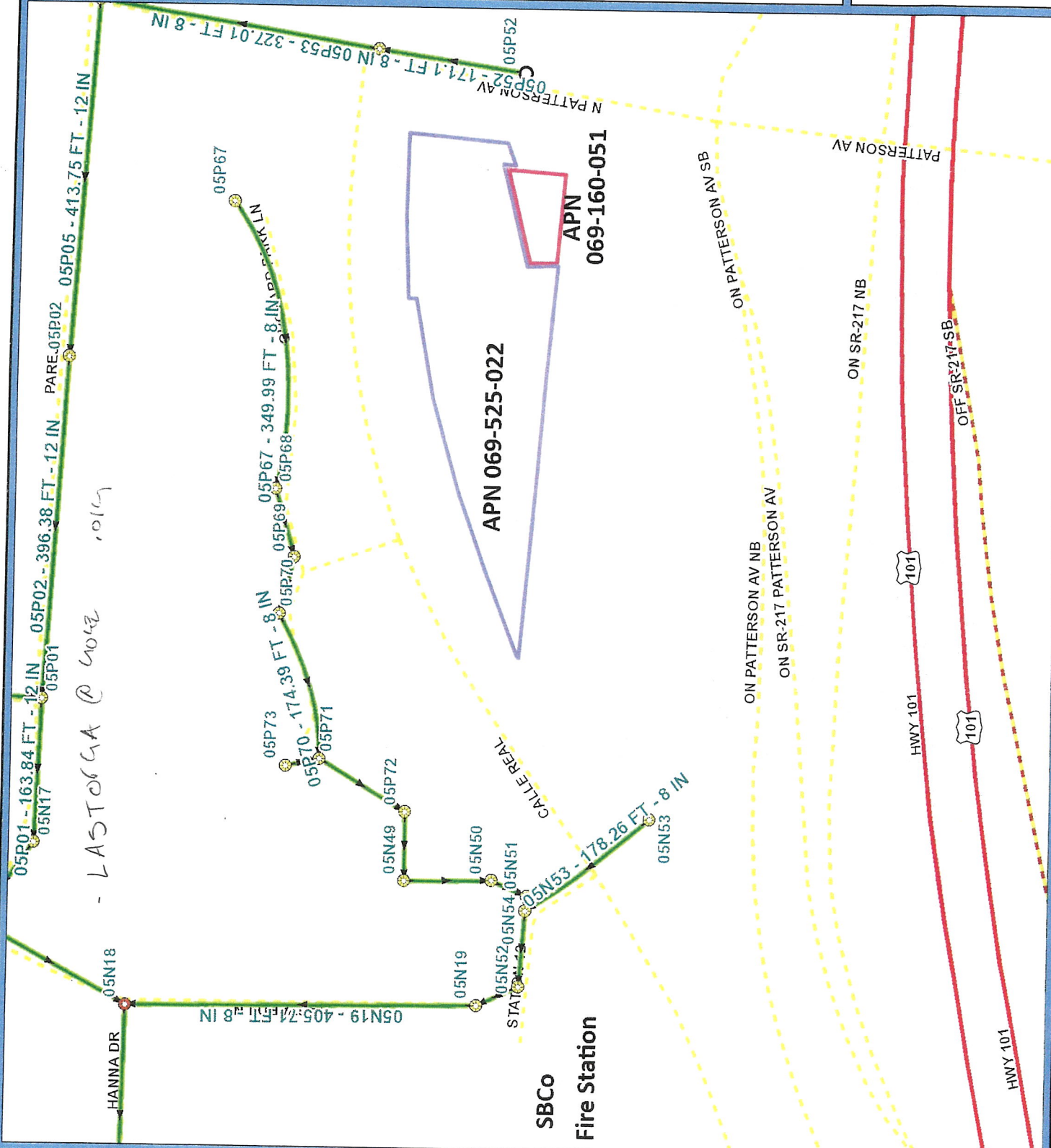

LAFCO

Santa Barbara Local Agency Formation Commission

105 East Anapamu Street ♦ Santa Barbara CA 93101

805/568-3391 ♦ FAX 805/568-2249

www.sblafco.org ♦ lafco@sblafco.org

February 3, 2021

Steve Wagner, General Manager
Goleta Sanitary District
One William Moffett Place
Goleta, CA 93117

Subject: Galileo Annexation to the Goleta Sanitary District (LAFCO № 19-09)

Dear Steve Wagner:

A petition has been submitted to the Santa Barbara County Local Agency Formation Commission (LAFCO) proposing the annexation of territory to the Goleta Sanitary District. A copy of the proposal is attached to this letter for LAFCO Proceeding № 19-09. This proposal will annex land to your district.

The above-titled application has been filed with LAFCO on December 12, 2019. This notice is pursuant to Government Code Sections 56658 (b) and 56662 (c). The Proposed Project includes an annexation of approximately 1.51-acres of property into the Goleta Sanitary District for sewer service. The property is within the sphere of influence and is located at 5317 Calle Real on the corner of Calle Real and North Patterson Avenue.

We request that you review these documents and notify us of any questions, comments, concerns or conditions you have. If you identify conditions for this project, please explain why they are necessary. We also welcome any additional comments you wish to make concerning this proposal.

By state law your district has 60 days in which to request termination of these proceeding pursuant to Government Code Sections 56857. Please respond with your comments before April 5, 2021. Your input will be considered in the preparation of the staff report that will be presented to LAFCO.

This proposal will be on LAFCO's March 4, 2021 agenda for information purposes only. You will be notified in advance before LAFCO considers the merits of the proposal.

Sincerely,



Mike Prater
Executive Officer

Attachments:
Questionnaire, Map and Legal