

**NOTICE OF EXEMPTION
(CALIFORNIA ENVIRONMENTAL QUALITY ACT OF 1970- CEQA)**

TO WHOM IT MAY CONCERN:

1. The Board of Supervisors of the County of Kern has approved the following project in the County of Kern, State of California:
 - a. Applicant or sponsoring Agency or Department: Golden Fields Solar IV by QK (PP19151);
 - b. Name of Project: Streets and Highways - Nonsummary Vacation - Map 232;
 - c. Street Address/Cross-Street of Project: Willow Avenue, between 130th Street West and 132nd Street West, and Buckhorn Avenue between 130th Street West and 132nd Street West in the Rosamond area

Map of Project (if no street address): Attached
 - d. Description of Project: A Nonsummary vacation of a public access easement for a portion of Willow Avenue, between 130th Street West and 132nd Street West, and a nonsummary vacation of a public access easement for a portion of Buckhorn Avenue between 130th Street West and 132nd Street West to facilitate the construction of the Rosamond South Solar Project
2. Approval – Summary of Proceedings:

Adoption date April 9, 2024, Item No. CA 5 2:00 p.m.
3. The Board of Supervisors has determined that it can be seen with certainty that there is no possibility that the action taken may have a significant effect on the environment and that, under the provisions of Section 15061(b)(3) of the State CEQA Guidelines, the action is exempt from the requirements of CEQA and the State CEQA Guidelines concerning the evaluation of projects, further environmental review, and the preparation and review of environmental documents. Therefore, no environmental documents were required for consideration of the action taken.

Lorelei H. Oviatt, AICP, Director
Planning and Natural Resources Department
County of Kern, State of California

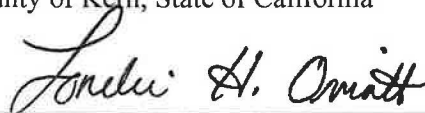

Telephone No. 862-8600

By:

Common Sense Exemption 15061(b)(3)

NH:an

Vacation Map 232

Vicinity Map

Golden Fields Solar IV
by QK

-  Vacated Area
-  Arterials
-  Kern County Boundary
-  Township/Range
-  Sections

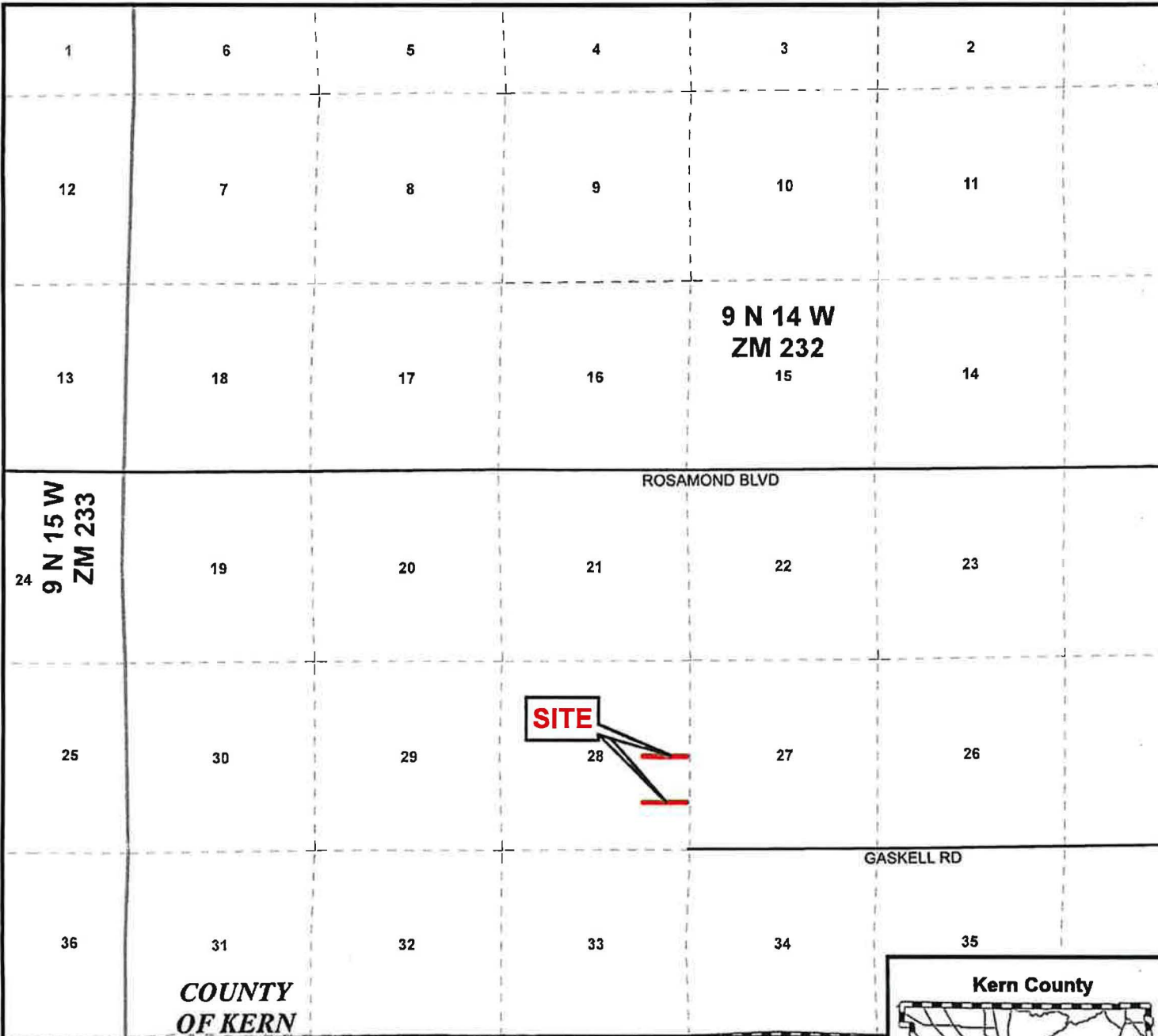

LOS ANGELES COUNTY

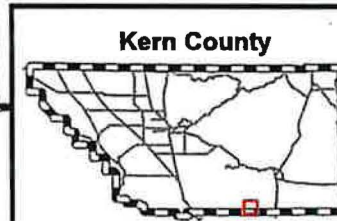

Sec. 28 - T9N/R14W
Created on: 2/21/2024

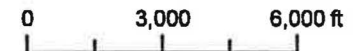

Kern County
Planning & Natural
Resources Department



