

Notice of Exemption

Appendix E

To: Office of Planning and Research
P.O. Box 3044, Room 113
Sacramento, CA 95812-3044
County Clerk
County of: Orange
Orange County Clerk Recorder, P.O. Box 238
Santa Ana, CA 92702

From: (Public Agency): City of Brea
1 Civic Center Circle
Brea, CA 92821

(Address)

Project Title: PN 7431

Project Applicant: City of Brea

Project Location - Specific:

Water Improvements - Northwood Water Main

Project Location - City: Brea Project Location - County: Orange

Description of Nature, Purpose and Beneficiaries of Project:

This project will replace existing aging and deteriorated water mains on Northwood Avenue from Puente Street to Berry Street.

Name of Public Agency Approving Project: City of Brea

Name of Person or Agency Carrying Out Project: City of Brea

Exempt Status: (check one):

- Ministerial (Sec. 21080(b)(1); 15268);
Declared Emergency (Sec. 21080(b)(3); 15269(a));
Emergency Project (Sec. 21080(b)(4); 15269(b)(c));
Categorical Exemption. State type and section number: Class 1, 15301 (Existing Facilities)
Statutory Exemptions. State code number:

Reasons why project is exempt:

Project scope consists of the repair, operation, and/or minor alteration of existing public facilities involving negligible expansion or no expansion of the existing or former use. In accordance with CEQA, this project is eligible for a Class 1 Categorical Exemption (Existing Facilities).

Lead Agency
Contact Person: Juan Arauz, AICP Area Code/Telephone/Extension: 714-990-7674

If filed by applicant:

- 1. Attach certified document of exemption finding.
2. Has a Notice of Exemption been filed by the public agency approving the project? Yes No

Signature: [Signature] Date: 6-4-21 Title: Senior Planner

Signed by Lead Agency Signed by Applicant

Authority cited: Sections 21083 and 21110, Public Resources Code.
Reference: Sections 21108, 21152, and 21152.1, Public Resources Code.

Date Received for filing at OPR:

# PROJECT 7431

## NORTHWOOD AVE WATER MAIN REPLACEMENT

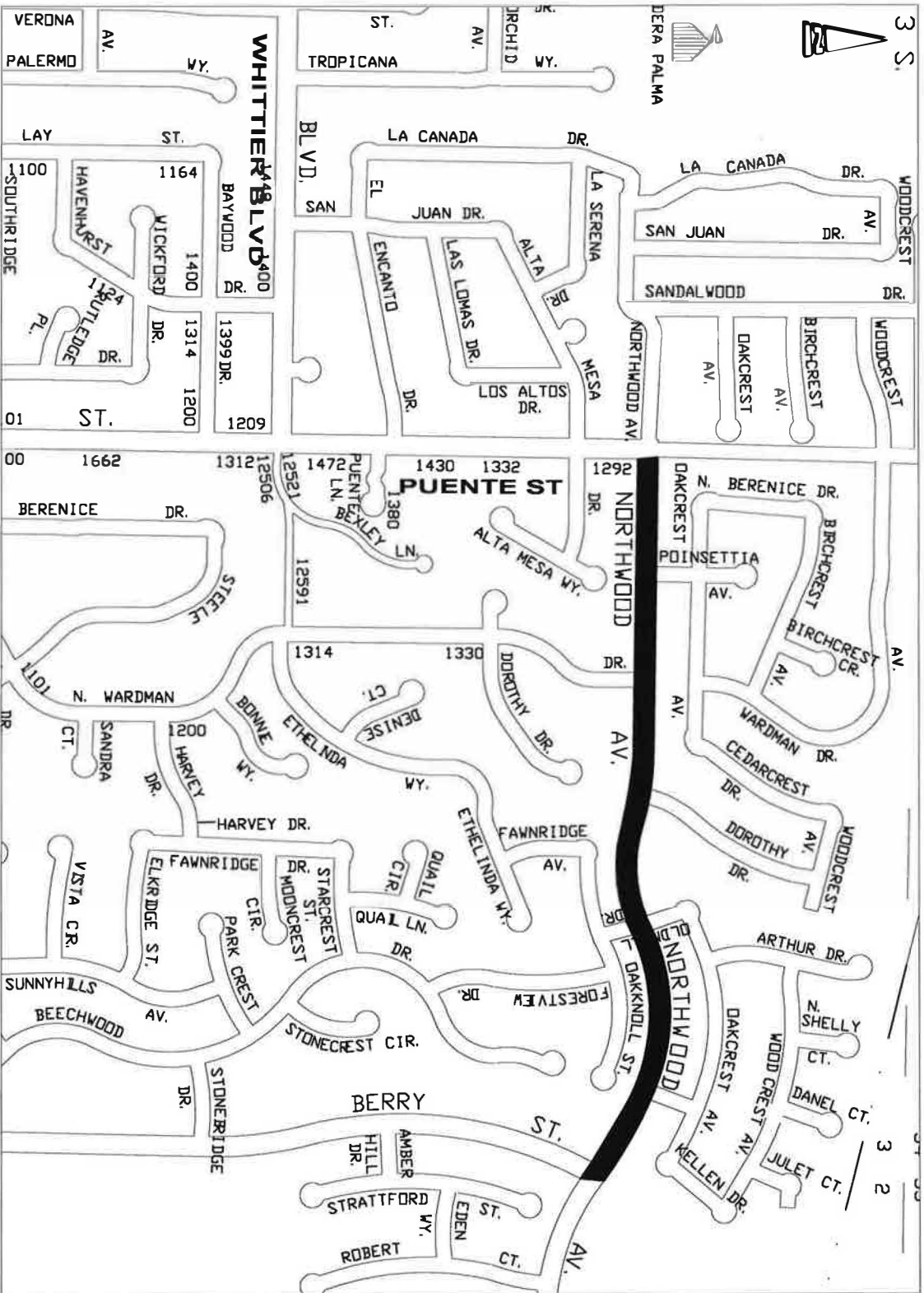

# VICINITY MAP

NOT TO SCALE