

PARTNER

Engineering and Science, Inc.



PHASE I ENVIRONMENTAL SITE ASSESSMENT REPORT

Tentative Tract Map 061574

East Avenue K-4 and 30th Street East
Lancaster, California 93535

Report Date: October 13, 2020

Partner Project No. 20-291626.1



Prepared for:

Royal Investors Group, LLC

9595 Wilshire Boulevard, Suite 708
Beverly Hills, California 90212

October 13, 2020

Ms. Kris Pinero
Royal Investors Group, LLC
9595 Wilshire Boulevard, Suite 708
Beverly Hills, California 90212

Subject: Phase I Environmental Site Assessment
Tentative Tract Map 061574
East Avenue K-4 and 30th Street East
Lancaster, California 93535
Partner Project No. 20-291626.1

Dear Ms. Pinero:

Partner Engineering and Science, Inc. (Partner) is pleased to provide the results of the *Phase I Environmental Site Assessment* (Phase I ESA) report of the abovementioned address (the "subject property"). This assessment was performed in conformance with the scope and limitations as detailed in the ASTM Practice E1527-13 Standard Practice for Environmental Site Assessments: Phase I Environmental Site Assessment Process.

This assessment included a site reconnaissance as well as research and interviews with representatives of the public, property ownership, site manager, and regulatory agencies. An assessment was made, conclusions stated, and recommendations outlined.

We appreciate the opportunity to provide environmental services to you. If you have any questions concerning this report, or if we can assist you in any other matter, please contact me at (310) 615-4500 or CTaylor@partneresi.com.

Sincerely,



Cody Taylor
National Client Manager

EXECUTIVE SUMMARY

Partner Engineering and Science, Inc. (Partner) has performed a Phase I Environmental Site Assessment (ESA) in accordance with the scope of work and limitations of ASTM Standard Practice E1527-13, the Environmental Protection Agency Standards and Practices for All Appropriate Inquiries (AAI) (40 CFR Part 312) and set forth by Royal Investors Group, LLC, for the property located at East Avenue K-4 and 30th Street East in Lancaster, Los Angeles County, California (the "subject property"). The Phase I Environmental Site Assessment is designed to provide Royal Investors Group, LLC, with an assessment concerning environmental conditions (limited to those issues identified in the report) as they exist at the subject property.

Property Description

The subject property is located on the northern side of East Avenue K-4 and the western side of 30th Street East within a residential and undeveloped area of Lancaster, California. Please refer to the table below for further description of the subject property:

Subject Property Data

Addresses:	East Avenue K-4 and 30th Street East, Lancaster, California
Property Use:	Vacant Land
Land Acreage (Ac):	14.02 Ac
Number of Buildings:	None
Assessor's Parcel Number (APN):	3170-007-053
Current Tenants:	None
Site Assessment Performed By:	Derrick Haynes of Partner
Site Assessment Conducted On:	October 6, 2020

The subject property is currently vacant land. No operations are currently performed on-site.

According to available historical sources, the subject property was formerly undeveloped land as early as 1915 and 1917, was developed as agricultural land with small farm structures associated with a farmstead on the northern-adjacent property located within then northeastern corner of the property from at least 1928 until circa 1972, and has been vacant land since at least 1983.

The immediately surrounding properties consist of vacant land to the north; vacant land to the south across East Avenue K-4 (unpaved); single-family residences to the east across 30th Street East; and vacant land to the west.

According to groundwater measurement data obtained from the United States Geological Survey (USGS) Groundwater Watch website for a nearby well (Well No. 344152118022701), groundwater in the vicinity of the subject property is inferred to be approximately 235 to 245 feet below ground surface (bgs). Based on topographic map interpretation, groundwater in the vicinity of the subject property is inferred to flow toward the north-northwest.

Findings

A *recognized environmental condition (REC)* refers to the presence or likely presence of any hazardous substances or petroleum products in, on, or at a property: due to release to the environment; under conditions indicative of a release to the environment; or under conditions that pose a material threat of a future release to the environment. The following was identified during the course of this assessment:

- Partner did not identify evidence of RECs during the course of this assessment.

A *controlled recognized environmental condition (CREC)* refers to a REC resulting from a past release of hazardous substances or petroleum products that has been addressed to the satisfaction of the applicable regulatory authority, with hazardous substances or petroleum products allowed to remain in place subject to the implementation of required controls. The following was identified during the course of this assessment:

- Partner did not identify evidence of CRECs during the course of this assessment.

A *historical recognized environmental condition (HREC)* refers to a past release of any hazardous substances or petroleum products that has occurred in connection with the property and has been addressed to the satisfaction of the applicable regulatory authority or meeting unrestricted use criteria established by a regulatory authority, without subjecting the property to any required controls. The following was identified during the course of this assessment:

- Partner did not identify evidence of HRECs during the course of this assessment.

An *environmental issue* refers to environmental concerns identified by Partner, which do not qualify as RECs; however, warrant further discussion. The following was identified during the course of this assessment:

- The subject property was utilized for agricultural purposes from at least 1928 until circa 1972. It is unknown if environmentally persistent pesticides and/or herbicides were historically applied to the crops grown on the subject property. It has been Partner's experience with similar agricultural properties that there is a low potential for soil contamination at concentrations in excess of regulatory thresholds as a result of the past use of persistent pesticides/herbicides from normal crop application. Partner's experience further indicates that the accumulation of persistent pesticides/herbicides in soils at concentrations in excess of regulatory thresholds is more commonly associated with the cultivation of orchards over long periods of time; or in areas where repeated mixing and rinsing of chemical application equipment may have occurred. No specific areas of concern related to on-site agricultural chemical storage and usage (spills, releases, etc.) have been identified during the course of this assessment. Based on these reasons, the potential for elevated concentrations of environmentally persistent pesticides/herbicides to exist in the near-surface soils of the subject property, which would require regulatory action, appears to be low. However, given the proposed residential use of the subject property, soil sampling and analysis may be prudent to assess the presence or absence of elevated concentrations of agricultural chemicals in near surface soils at the subject property.

Conclusions, Opinions, and Recommendations

Partner has performed a Phase I Environmental Site Assessment in conformance with the scope and limitations of ASTM Practice E1527-13 of the property located at East Avenue K-4 and 30th Street East in Lancaster, Los Angeles County, California (the "subject property"). Any exceptions to, or deletions from, this practice are described in Section 1.5 of this report.

This assessment has revealed no evidence of RECs in connection with the subject property; however, environmental issues were identified. Based on the conclusions of this assessment, Partner recommends the following:

- If the User desires a higher level of due diligence, a Phase II investigation could be conducted to assess the presence or absence of elevated concentrations of agricultural chemicals in near surface soils due to the historical agricultural use of the subject property.

TABLE OF CONTENTS

1.0	INTRODUCTION	1
1.1	Purpose	1
1.2	Scope of Work	1
1.3	Limitations	2
1.4	User Reliance	3
1.5	Limiting Conditions	3
2.0	SITE DESCRIPTION	4
2.1	Site Location and Legal Description	4
2.2	Current Property Use	4
2.3	Current Use of Adjacent Properties	4
2.4	Physical Setting Sources	4
2.4.1	Topography	4
2.4.2	Hydrology	4
2.4.3	Geology/Soils	5
2.4.4	Flood Zone Information	5
3.0	HISTORICAL INFORMATION.....	6
3.1	Aerial Photograph Review	6
3.2	Fire Insurance Maps	7
3.3	City Directories	7
3.4	Historical Topographic Maps	7
4.0	REGULATORY RECORDS REVIEW	9
4.1	Regulatory Agencies	9
4.1.1	State Department	9
4.1.2	Health Department	9
4.1.3	Fire Department	9
4.1.4	Public Works Department	10
4.1.5	Air Pollution Control Agency	10
4.1.6	Regional Water Quality Agency	10
4.1.7	Department of Toxic Substances Control	10
4.1.8	Building Department	11
4.1.9	Planning Department	11
4.1.10	Oil & Gas Exploration	11
4.1.11	Assessor's Office	11
4.2	Mapped Database Records Search	12
4.2.1	Regulatory Database Summary	12
4.2.2	Subject Property Listings	12
4.2.3	Adjacent Property Listings	12
4.2.4	Sites of Concern Listings	13
4.2.5	Orphan Listings	13
5.0	USER PROVIDED INFORMATION AND INTERVIEWS.....	14
5.1	Interviews	14
5.1.1	Interview with Owner	14
5.1.2	Interview with Report User	15
5.1.3	Interview with Key Site Manager	15

5.1.4	Interviews with Past Owners, Operators, and Occupants	15
5.1.5	Interviews with Others	15
5.2	User Provided Information	15
5.2.1	Title Records, Environmental Liens, and AULs.....	15
5.2.2	Specialized Knowledge.....	15
5.2.3	Actual Knowledge of the User	15
5.2.4	Valuation Reduction for Environmental Issues	15
5.2.5	Commonly Known or Reasonably Ascertainable Information	15
5.2.6	Previous Reports and Other Provided Documentation	15
6.0	SITE RECONNAISSANCE	16
6.1	General Site Characteristics.....	16
6.2	Potential Environmental Hazards.....	17
6.3	Non-ASTM Services.....	18
6.3.1	Asbestos-Containing Materials (ACMs)	18
6.3.2	Lead-Based Paint (LBP)	18
6.3.3	Radon	18
6.3.4	Lead in Drinking Water.....	19
6.3.5	Mold.....	19
6.4	Adjacent Property Reconnaissance.....	19
7.0	FINDINGS AND CONCLUSIONS.....	20
8.0	SIGNATURES OF ENVIRONMENTAL PROFESSIONALS	22
9.0	REFERENCES.....	23

Figures

- Figure 1** Site Location Map
- Figure 2** Site Plan
- Figure 3** Topographic Map

Appendices

- Appendix A** Site Photographs
- Appendix B** Historical/Regulatory Documentation
- Appendix C** Regulatory Database Report
- Appendix D** Qualifications

1.0 INTRODUCTION

Partner Engineering and Science, Inc. (Partner) has performed a Phase I Environmental Site Assessment (ESA) in conformance with the scope and limitations of ASTM Standard Practice E1527-13 and the Environmental Protection Agency Standards and Practices for All Appropriate Inquiries (AAI) (40 CFR Part 312) for the property located at East Avenue K-4 and 30th Street East in Lancaster, Los Angeles County, California (the "subject property"). Any exceptions to, or deletions from, this scope of work are described in the report.

1.1 Purpose

The purpose of this ESA is to identify existing or potential Recognized Environmental Conditions (as defined by ASTM Standard E1527-13) affecting the subject property that: 1) constitute or result in a material violation or a potential material violation of any applicable environmental law; 2) impose any material constraints on the operation of the subject property or require a material change in the use thereof; 3) require clean-up, remedial action or other response with respect to Hazardous Substances or Petroleum Products on or affecting the subject property under any applicable environmental law; 4) may affect the value of the subject property; and 5) may require specific actions to be performed with regard to such conditions and circumstances. The information contained in the ESA Report will be used by Client to: 1) evaluate its legal and financial liabilities for transactions related to foreclosure, purchase, sale, loan origination, loan workout or seller financing; 2) evaluate the subject property's overall development potential, the associated market value and the impact of applicable laws that restrict financial and other types of assistance for the future development of the subject property; and/or 3) determine whether specific actions are required to be performed prior to the foreclosure, purchase, sale, loan origination, loan workout or seller financing of the subject property.

This ESA was performed to permit the *User* to satisfy one of the requirements to qualify for the innocent landowner, contiguous property owner, or bona fide prospective purchaser limitations on scope of Comprehensive Environmental Response, Compensation and Liability Act (CERCLA) (42 U.S.C. §9601) liability (hereinafter, the "*landowner liability protections*," or "*LLPs*"). ASTM Standard E1527-13 constitutes "*all appropriate inquiry* into the previous ownership and uses of the *property* consistent with good commercial or customary practice" as defined at 42 U.S.C. §9601(35)(B).

1.2 Scope of Work

The scope of work for this ESA is in accordance with the requirements of ASTM Standard E1527-13. This assessment included: 1) a property and adjacent site reconnaissance; 2) interviews with key personnel; 3) a review of historical sources; 4) a review of regulatory agency records; and 5) a review of a regulatory database report provided by a third-party vendor. Partner contacted local agencies, such as environmental health departments, fire departments and building departments in order to determine any current and/or former hazardous substances usage, storage and/or releases of hazardous substances on the subject property.

Additionally, Partner researched information on the presence of activity and use limitations (AULs) at these agencies. As defined by ASTM E1527-13, AULs are the legal or physical restrictions or limitations on the use of, or access to, a site or facility: 1) to reduce or eliminate potential exposure to hazardous substances or petroleum products in the soil or groundwater on the subject property; or 2) to prevent activities that could interfere with the effectiveness of a response action, in order to ensure maintenance of a condition of no significant risk to public health or the environment. These legal or physical restrictions, which may include institutional and/or engineering controls (IC/ECs), are intended to prevent adverse impacts to individuals or populations that may be exposed to hazardous substances and petroleum products in the soil or groundwater on the property.

If requested by Client, this report may also include the identification, discussion of, and/or limited sampling of asbestos-containing materials (ACMs), lead-based paint (LBP), mold, and/or radon.

1.3 Limitations

Partner warrants that the findings and conclusions contained herein were accomplished in accordance with the methodologies set forth in the Scope of Work. These methodologies are described as representing good commercial and customary practice for conducting an ESA of a property for the purpose of identifying recognized environmental conditions. There is a possibility that even with the proper application of these methodologies there may exist on the subject property conditions that could not be identified within the scope of the assessment or which were not reasonably identifiable from the available information. Partner believes that the information obtained from the record review and the interviews concerning the subject property is reliable. However, Partner cannot and does not warrant or guarantee that the information provided by these other sources is accurate or complete. The conclusions and findings set forth in this report are strictly limited in time and scope to the date of the evaluations. The conclusions presented in the report are based solely on the services described therein, and not on scientific tasks or procedures beyond the scope of agreed-upon services or the time and budgeting restraints imposed by the Client. No other warranties are implied or expressed.

Some of the information provided in this report is based upon personal interviews, and research of available documents, records, and maps held by the appropriate government and private agencies. This report is subject to the limitations of historical documentation, availability, and accuracy of pertinent records, and the personal recollections of those persons contacted.

This practice does not address requirements of any state or local laws or of any federal laws other than the all appropriate inquiry provisions of the LLPs. Further, this report does not intend to address all of the safety concerns, if any, associated with the subject property.

Environmental concerns, which are beyond the scope of a Phase I ESA as defined by ASTM include the following: ACMs, LBP, radon, and lead in drinking water. These issues may affect environmental risk at the subject property and may warrant discussion and/or assessment; however, are considered non-scope issues. If specifically requested by the Client, these non-scope issues are discussed in Section 6.3.

1.4 User Reliance

Royal Investors Group, LLC, engaged Partner to perform this assessment in accordance with an agreement governing the nature, scope and purpose of the work as well as other matters critical to the engagement. All reports, both verbal and written, are for the sole use and benefit of Royal Investors Group, LLC. Either verbally or in writing, third parties may come into possession of this report or all or part of the information generated as a result of this work. In the absence of a written agreement with Partner granting such rights, no third parties shall have rights of recourse or recovery whatsoever under any course of action against Partner, its officers, employees, vendors, successors or assigns. Any such unauthorized user shall be responsible to protect, indemnify and hold Partner, Client and their respective officers, employees, vendors, successors and assigns harmless from any and all claims, damages, losses, liabilities, expenses (including reasonable attorneys' fees) and costs attributable to such Use. Unauthorized use of this report shall constitute acceptance of and commitment to these responsibilities, which shall be irrevocable and shall apply regardless of the cause of action or legal theory pled or asserted. Additional legal penalties may apply.

1.5 Limiting Conditions

The findings and conclusions contain all of the limitations inherent in these methodologies that are referred to in ASTM E1527-13. Specific limitations and exceptions to this ESA are more specifically set forth below:

- Partner was unable to determine the property use at five-year intervals, which constitutes a data gap. Except for property tax files and recorded land title records, which were not considered to be sufficiently useful, Partner reviewed all standard historical sources and conducted appropriate interviews.
- Partner submitted a Freedom of Information Act (FOIA) request to the Lancaster Building and Safety Division for building permit information for the subject property. As of this writing, this agency has have not responded to Partner's request. Based on information obtained from other sources, this limitation is not expected to alter the overall findings of this assessment.
- Interviews with past or current owners, operators, and occupants were not reasonably ascertainable and thus constitute a data gap. Based on information obtained from other historical sources (as discussed in Section 3.0), this data gap is not expected to alter the findings of this assessment.
- Partner requested information relative to deed restrictions and environmental liens, a title search, and completion of the AAI User Questionnaire from the Report User. This information was not provided at the time of the assessment.

2.0 SITE DESCRIPTION

2.1 Site Location and Legal Description

The subject property is located on the northern side of East Avenue K-4 and the western side of 30th Street East in Lancaster, California. According to information obtained from the Los Angeles County Assessor, the subject property is legally described as "LAND DESC AS PAR B IN DOC 2541206,061116 POR OF NE 1/4 OF NE 1/4 SEC 30 T7N R11W."

Please refer to Figure 1: Site Location Map, Figure 2: Site Plan, Figure 3: Topographic Map, and Appendix A: Site Photographs for the location and site characteristics of the subject property.

2.2 Current Property Use

The subject property is currently vacant land. No operations are currently performed on-site.

The subject property is zoned for single-family residential development by the City of Lancaster.

The subject property is not identified in the regulatory database report, discussed in Section 4.2.

2.3 Current Use of Adjacent Properties

The subject property is located within a residential and undeveloped area of Los Angeles County. During the vicinity reconnaissance, Partner observed the following land use on properties in the immediate vicinity of the subject property:

Immediately Surrounding Properties

North: Vacant land

South: East Avenue K-4, beyond which is vacant land

East: 30th Street East, beyond which are single-family residences

West: Vacant land

No adjacent properties are identified in the regulatory database report, discussed in Section 4.2.

2.4 Physical Setting Sources

2.4.1 Topography

The USGS *Lancaster East, California* Quadrangle 7.5-minute series topographic map was reviewed for this ESA. According to the contour lines on the topographic map, the subject property is located at approximately 2,425 feet above mean sea level (MSL). The contour lines in the area of the subject property indicate the area is sloping gently toward the north-northwest. Site-specific improvements are not depicted on the 2012 topographic map.

A copy of the topographic map is included as Figure 3 of this report.

2.4.2 Hydrology

According to topographic map interpretation, groundwater in the vicinity of the subject property is inferred to flow toward the north-northwest. The nearest surface water in the vicinity of the subject property is Little Rock Wash located approximately 1.90 miles to the east of the subject property. No settling ponds, lagoons, surface impoundments, wetlands, or natural catch basins were observed at the subject property during this assessment.

The subject property is not currently serviced by a public water system. According to available information, a public water system operated by the Los Angeles County Waterworks Division (LACWD) serves the subject property vicinity. The sources of public water for the LACWD are groundwater from public wells. No municipal supply wells were identified in the vicinity of the subject property.

According to groundwater measurement data obtained from the USGS Groundwater Watch website for a nearby well (Well No. 344152118022701), groundwater in the vicinity of the subject property is inferred to be approximately 235 to 245 feet bgs.

2.4.3 Geology/Soils

The subject property is located in the Antelope Valley which is situated within the western portion of the Mojave Desert Geomorphic Province of California. The Antelope Valley is bounded on the southwest by the Portal Ridge, on the east by the Mojave Desert, and on the north by the Rosamond Hills. The San Andreas Fault trends northwest-southeast along Portal Ridge and through Palmdale Lake, forming the southern boundary of the valley (USGS, 1984). The Antelope Valley is a relatively flat alluvial plain surrounded by low residual bedrock peaks, ridges, and rounded domes reduced by erosion. The valley is underlain by unconsolidated alluvial fill, up to 2,000 feet thick (Sharp, 1975).

Based on information obtained from the United States Department of Agriculture (USDA) Natural Resources Conservation Service (NRCS) Web Soil Survey online database, the subject property is mapped as Rosamond fine sandy loam and Hesperia fine sandy loam. The Rosamond series consists of well-drained soils with a parent material of alluvium derived from granite on alluvial fan landforms. Slopes range from 0 to 2 percent. The Hesperia series consists of well-drained soils with a parent material of alluvium derived from granite on alluvial fan landforms. Slopes range from 0 to 2 percent.

2.4.4 Flood Zone Information

Partner performed a review of the Flood Insurance Rate Map, published by the Federal Emergency Management Agency. According to Community Panel Number 06037C0450F, dated September 26, 2008, the subject property appears to be located in shaded Zone X (shaded), defined as areas of 0.2% annual chance flood; areas of 1% annual chance flood with average depths of less than 1 foot or with drainage areas less than 1 square mile; and areas protected by levees from 1% annual chance flood.

3.0 HISTORICAL INFORMATION

Partner obtained historical use information about the subject property from a variety of sources. A chronological listing of the historical data found is summarized in the table below:

Historical Use Information		
Period/Date	Source	Description/Use
1915-1917	Topographic Maps	Undeveloped Land
1928-1972	Aerial Photographs, Topographic Maps	Agricultural Land and Farm Structures
1983-Present	Aerial Photographs, Site Observations	Vacant Land

The subject property was utilized for agricultural purposes from at least 1928 until circa 1972. It is unknown if environmentally persistent pesticides and/or herbicides were historically applied to the crops grown on the subject property. It has been Partner’s experience with similar agricultural properties that there is a low potential for soil contamination at concentrations in excess of regulatory thresholds as a result of the past use of persistent pesticides/herbicides from normal crop application. Partner’s experience further indicates that the accumulation of persistent pesticides/herbicides in soils at concentrations in excess of regulatory thresholds is more commonly associated with the cultivation of orchards over long periods of time; or in areas where repeated mixing and rinsing of chemical application equipment may have occurred. No specific areas of concern related to on-site agricultural chemical storage and usage (spills, releases, etc.) have been identified during the course of this assessment. Based on these reasons, the potential for elevated concentrations of environmentally persistent pesticides/herbicides to exist in the near-surface soils of the subject property, which would require regulatory action, appears to be low. However, given the proposed residential use of the subject property, soil sampling and analysis may be prudent to assess the presence or absence of elevated concentrations of agricultural chemicals in near surface soils at the subject property.

3.1 Aerial Photograph Review

Partner obtained available aerial photographs of the subject property and surrounding area from Environmental Data Resources, Inc. (EDR) on September 29, 2020. The following was observed on the subject property and adjacent properties during the aerial photograph review:

Date:	1928, 1940	Scale:	1"=500'
Subject Property:	Appears to be developed as agricultural land with one or two small structures and trees associated with a farmstead on the northern-adjacent property visible within the northeastern corner of the property		
North:	Appears to be developed with a farmstead and agricultural land		
South:	Appears to be undeveloped land		
East:	Appears to be developed as agricultural land across an unpaved road		
West:	Appears to be developed as agricultural land		

Date:	1948, 1953, 1968, 1972	Scale:	1"=500'
Subject Property:	No significant changes visible		
North:	No significant changes visible		
South:	No significant changes visible		
East:	Appears to be developed as agricultural land across 30 th Street East		
West:	No significant changes visible		

Date:	1983	Scale:	1"=500'
Subject Property:	Appears to be vacant land		
North:	No significant changes visible		
South:	Appears to be vacant land across East Avenue K-4		
East:	No significant changes visible		
West:	No significant changes visible		

Date:	1989, 1994, 2002	Scale:	1"=500'
Subject Property:	Vacant land		
North:	Vacant land		
South:	No significant changes visible		
East:	No significant changes visible		
West:	No significant changes visible		

Date:	2005	Scale:	1"=500'
Subject Property:	Vacant		
North:	No significant changes visible		
South:	Vacant land across East Avenue K-4		
East:	Single-family residences across 30 th Street East		
West:	No significant changes visible		

An aerial photograph dated 1977 was also provided for review; however, based on the configurations of cadastral patterns and buildings visible on the 1968 and 1983 aerial photographs as compared to the 1977 aerial photograph, the subject property does not appear to be visible on the 1977 aerial photograph, or the 1977 aerial photograph is misdated.

Copies of reviewed aerial photographs are included in Appendix B of this report.

3.2 Fire Insurance Maps

Partner contracted with EDR to search for Sanborn fire insurance map coverage of the subject property and surrounding area on September 29, 2020. EDR's Sanborn map search revealed no coverage for the subject property or adjacent properties.

A copy of the EDR, *Certified Sanborn Map Report* is included in Appendix B of this report.

3.3 City Directories

Partner reviewed historical city directories obtained from EDR on October 1, 2020 for past names and businesses that were listed for the subject property and adjacent properties. The subject property and adjacent properties were not listed in the city directories.

3.4 Historical Topographic Maps

Partner reviewed historical topographic maps obtained from EDR on September 29, 2020. The following was observed on the subject property and adjacent properties during the topographic map review:

Date: 1915, 1917

Subject Property: Depicted as undeveloped land
North: Depicted as undeveloped land
South: Depicted as undeveloped land
East: Depicted as undeveloped land across an unpaved road
West: Depicted as undeveloped land

Date: 1930, 1933

Subject Property: No significant changes depicted
North: Depicted as developed with a small structure (presumed residence) and undeveloped land
South: No significant changes depicted
East: Depicted as undeveloped land across a roadway
West: No significant changes depicted

Date: 1958

Subject Property: No significant changes depicted except for the presence of a small structure near the northeastern corner of the property
North: Depicted as undeveloped land
South: No significant changes depicted
East: Depicted as undeveloped land across 30th Street East
West: No significant changes depicted

Date: 1974

Subject Property: No significant changes depicted
North: Depicted as developed with a small structure (presumed residence) and barn-like structure
South: Depicted as undeveloped land across East Avenue K-4
East: No significant changes depicted
West: No significant changes depicted

Copies of reviewed topographic maps are included in Appendix B of this report.

4.0 REGULATORY RECORDS REVIEW

4.1 Regulatory Agencies

4.1.1 State Department

Regulatory Agency Data

Name of Agency:	California Environmental Protection Agency (CalEPA)
Point of Contact:	Regulated Sites Portal
Agency Address:	https://siteportal.calepa.ca.gov/nsite/
Date of Contact:	September 29, 2020
Method of Communication:	Online Research
Summary of Communication:	No records regarding hazardous substance use, storage, or releases, or the presence of USTs and AULs on the subject property were on file with the CalEPA.

4.1.2 Health Department

Regulatory Agency Data

Name of Agency:	Los Angeles County Public Health Investigation (LACPHI)
Point of Contact:	Administrative Personnel
Agency Address:	5555 Ferguson Drive, Suite 120-04, Commerce, California
Agency Phone Number:	(323) 890-7801
Date of Contact:	Not Applicable
Method of Communication:	Prior Telephone Conversation
Summary of Communication:	According to LACPHI personnel, all records pertaining to current and historical hazardous materials-related records have been transferred to and are maintained by the Los Angeles County Fire Department.

4.1.3 Fire Department

Regulatory Agency Data

Name of Agency:	Los Angeles County Fire Department (LACFD), Health Hazardous Materials Division (HHMD)
Agency Address:	14425 Olive View Drive, Sylmar, California https://www.fire.lacounty.gov/home/contact-us-2/
Agency Phone Number:	(323) 890-4045
Date of Contact:	September 29, 2020
Method of Communication:	Online Request
Summary of Communication:	No records regarding hazardous substance use, storage, or releases, or the presence of underground storage tanks (USTs) and AULs on the subject property were on file with the LACFD-HHMD.

4.1.4 Public Works Department

Regulatory Agency Data

Name of Agency:	Los Angeles County Department of Public Works (LADPW)
Point of Contact	File Review Database
Agency Address:	http://ladpw.org/epd/cleanla/openfilerreview.aspx
Date of Contact:	September 29, 2020
Method of Communication:	Online Research
Summary of Communication:	No records regarding industrial waste discharge permits, USTs, or stormwater permits were on file with the LADPW.

4.1.5 Air Pollution Control Agency

Regulatory Agency Data

Name of Agency:	Antelope Valley Air Quality Management District (AVAQMD)
Point of Contact:	Mr. Bret S. Banks
Agency Address:	43301 Division Street, Lancaster, California
Agency Phone Number:	(661) 723-8070
Date of Contact:	September 29, 2020
Method of Communication:	Email
Summary of Communication:	No Permits to Operate (PTO), Notices of Violation (NOV), or Notices to Comply (NTC), or records indicating the presence of AULs, dry cleaning machines, or USTs were on file for the subject property with the AVAQMD.

4.1.6 Regional Water Quality Agency

Regulatory Agency Data

Name of Agency:	State Water Resources Control Board (SWRCB)
Point of Contact:	GeoTracker Database
Agency Address:	http://geotracker.waterboards.ca.gov/
Date of Contact:	September 29, 2020
Method of Communication:	Online Research
Summary of Communication:	No records regarding hazardous substance use, storage, or releases, or the presence of USTs and AULs on the subject property were on file with the SWRCB.

4.1.7 Department of Toxic Substances Control

Regulatory Agency Data

Name of Agency:	California Department of Toxic Substances Control (DTSC)
Point of Contact:	EnviroStor and Hazardous Waste Tracking System Databases
Agency Address:	http://www.envirostor.dtsc.ca.gov/public/ http://hwts.dtsc.ca.gov/report_search.cfm?id=5
Date of Contact:	September 29, 2020
Method of Communication:	Online Research
Summary of Communication:	No records regarding hazardous substance use, storage, or releases, or the presence of USTs and AULs on the subject property were on file with the DTSC.

4.1.8 Building Department

Regulatory Agency Data

Name of Agency:	Lancaster Building and Safety Division (LBSD)
Point of Contact:	Ms. Erica Figueroa
Agency Address:	44933 N. Fern Avenue Lancaster, California
Agency Phone Number:	(661) 723-6144
Date of Contact:	September 29, 2020
Method of Communication:	Telephone
Summary of Communication:	As of the date of this report, Partner has not received a response from the LBSD for inclusion in this report.

4.1.9 Planning Department

Regulatory Agency Data

Name of Agency:	Lancaster Planning Department (LPD)
Point of Contact:	Online Zoning Map
Agency Address:	http://www.cityoflancasterca.org/home/showdocument?id=12653
Date of Contact:	September 29, 2020
Method of Communication:	Online Research
Summary of Communication:	According to records reviewed, the subject property is zoned R-7000 for single-family residential development on 7,000-square-foot lots by the City of Lancaster.

4.1.10 Oil & Gas Exploration

Regulatory Agency Data

Name of Agency:	California Geologic Energy Management Division (CalGEM)
Point of Contact:	Well Finder Database
Agency Address:	https://www.conservation.ca.gov/calgem/Pages/WellFinder.aspx
Date of Contact:	September 29, 2020
Method of Communication:	Online Research
Summary of Communication:	According to CalGEM, no oil or gas wells are located on or adjacent to the subject property.

4.1.11 Assessor's Office

Regulatory Agency Data

Name of Agency:	Los Angeles County Assessor (LACA)
Point of Contact:	GIS Website
Agency Address:	http://planning.lacounty.gov/gisnet
Date of Contact:	September 29, 2020
Method of Communication:	Online Research
Summary of Communication:	According to records reviewed, the subject property is identified by APN 3170-007-053 which measure 14.02 acres.

Copies of pertinent documents obtained from the above-referenced regulatory agencies, if available, are included in Appendix B of this report.

4.2 Mapped Database Records Search

Information from standard federal, state, county, and city environmental record sources was provided by EDR. Data from governmental agency lists are updated and integrated into one database, which is updated as these data are released. The information contained in this report was compiled from publicly available sources and the locations of the sites are plotted utilizing a geographic information system, which geocodes the site addresses. The accuracy of the geocoded locations is approximately +/-300 feet.

Using the ASTM definition of migration, Partner considers the migration of hazardous substances or petroleum products in any form onto the subject property during the evaluation of each site listed on the radius report, which includes solid, liquid, and vapor.

4.2.1 Regulatory Database Summary

Radius Report Data				
Database	Search Radius (mile)	Subject Property	Adjacent Properties	Sites of Concern
Federal NPL or Delisted NPL Site	1.00	No	No	No
Federal SEMS Site	0.50	No	No	No
Federal SEMS-Archive Site	0.50	No	No	No
Federal RCRA CORRACTS Facility	1.00	No	No	No
Federal RCRA TSDF Facility	0.50	No	No	No
Federal RCRA Generators Site	0.25	No	No	N/A
Federal IC/EC Registries	0.50	No	No	No
Federal ERNS Site	Subject Property	No	N/A	N/A
State/Tribal Equivalent NPL	1.00	No	No	No
State/Tribal Equivalent CERCLIS	1.00	No	No	No
State/Tribal Landfill/Solid Waste Disposal Site	0.50	No	No	No
State/Tribal Leaking Storage Tank Site	0.50	No	No	No
State/Tribal Registered Storage Tank Sites	0.25	No	No	N/A
State/Tribal Voluntary Cleanup Sites (VCP)	0.50	No	No	No
State/Tribal Spills	0.50	No	No	No
Federal Brownfield Sites	0.50	No	No	No
State Brownfield Sites	0.50	No	No	No
Miscellaneous Databases	Varies	No	No	No
EDR MGP	1.00	No	No	No
EDR Hist Auto	0.125	No	No	N/A
EDR Hist Cleaner	0.125	No	No	N/A

4.2.2 Subject Property Listings

The subject property is not identified in the regulatory database report.

4.2.3 Adjacent Property Listings

The adjacent properties are not identified in the regulatory database report.

Based on the findings, vapor migration from the adjacent properties is not expected to represent a significant environmental concern at this time.

4.2.4 Sites of Concern Listings

No vicinity sites of potential environmental concern to the subject property are identified in the regulatory database report.

Based on the findings, vapor migration from the surrounding properties is not expected to represent an environmental concern at this time.

4.2.5 Orphan Listings

No orphan listings of potential environmental concern to the subject property are identified in the regulatory database report.

A copy of the regulatory database report is included in Appendix C of this report.

5.0 USER PROVIDED INFORMATION AND INTERVIEWS

In order to qualify for one of the *Landowner Liability Protections (LLPs)* offered by the Small Business Liability Relief and Brownfields Revitalization Act of 2001 (the *Brownfields Amendments*), the *User* must conduct the following inquiries required by 40 CFR 312.25, 312.28, 312.29, 312.30, and 312.31. The *User* should provide the following information to the *environmental professional*. Failure to provide this information could result in a determination that *all appropriate inquiries* is not complete. The *User* is asked to provide information or knowledge of the following:

- Review Title and Judicial Records for Environmental Liens and AULs
- Specialized Knowledge or Experience of the User
- Actual Knowledge of the User
- Reason for Significantly Lower Purchase Price
- Commonly Known or *Reasonably Ascertainable* information
- Degree of Obviousness
- Reason for Preparation of this Phase I ESA

Fulfillment of these user responsibilities is key to qualification for the identified defenses to CERCLA liability. Partner requested our Client to provide information to satisfy User Responsibilities as identified in Section 6 of the ASTM guidance.

Pursuant to ASTM E1527-13, Partner requested the following site information from Royal Investors Group, LLC (User of this report).

User Responsibilities

Item	Provided By User	Not Provided By User	Discussed Below	Does Not Apply
AAI User Questionnaire			X	
Title Records, Environmental Liens, and AULs			X	
Specialized Knowledge			X	
Actual Knowledge			X	
Valuation Reduction for Environmental Issues			X	
Identification of Key Site Manager	Section 5.1.3			
Reason for Performing Phase I ESA	Section 1.1			
Prior Environmental Reports		X		
Other				X

5.1 Interviews

5.1.1 Interview with Owner

The owner of the subject property was not available to be interviewed at the time of the assessment.

5.1.2 Interview with Report User

Please refer to Section 5.2 below for information requested from the Report User. The information requested was not received prior to the issuance of this report.

5.1.3 Interview with Key Site Manager

A key site manager was not available to be interviewed at the time of this assessment.

5.1.4 Interviews with Past Owners, Operators, and Occupants

Interviews with past owners, operators, and occupants were not reasonably ascertainable and thus constitute a data gap.

5.1.5 Interviews with Others

As the subject property is not an abandoned property as defined in ASTM 1527-13, interviews with others were not performed.

5.2 User Provided Information

5.2.1 Title Records, Environmental Liens, and AULs

Partner was not provided with title records or environmental lien and AUL information for review as part of this assessment.

5.2.2 Specialized Knowledge

No specialized knowledge of environmental conditions associated with the subject property was provided by the User at the time of the assessment.

5.2.3 Actual Knowledge of the User

No actual knowledge of any environmental lien or AULs encumbering the subject property or in connection with the subject property was provided by the User at the time of the assessment.

5.2.4 Valuation Reduction for Environmental Issues

No knowledge of valuation reductions associated with the subject property was provided by the User at the time of the assessment.

5.2.5 Commonly Known or Reasonably Ascertainable Information

The User did not provide information that is commonly known or *reasonably ascertainable* within the local community about the subject property at the time of the assessment.

5.2.6 Previous Reports and Other Provided Documentation

No previous reports or other pertinent documentation was provided to Partner for review during the course of this assessment.

6.0 SITE RECONNAISSANCE

The weather at the time of the site visit was sunny and clear. Refer to Section 1.5 for a discussion of limitations encountered during the site reconnaissance and Sections 2.1 and 2.2 for a discussion of subject property operations. The table below provides the site assessment details:

Site Assessment Data

Site Assessment Performed By:	Derrick Haynes
Site Assessment Conducted On:	October 6, 2020

Partner was unaccompanied during the site reconnaissance activities. No potential environmental concerns were identified during the site reconnaissance.

6.1 General Site Characteristics

6.1.1 Solid Waste Disposal

Solid waste is not currently generated at the subject property. No evidence of illegal dumping of solid waste was observed during the site reconnaissance.

6.1.2 Sewage Discharge and Disposal

The subject property is not currently serviced by a sanitary sewer system. No wastewater treatment facilities or septic systems were observed or reported on the subject property.

6.1.3 Surface Water Drainage

No paved surfaces are present on the subject property. Stormwater directly infiltrates on-site soils.

The subject property does not appear to be a designated wetland area, based on information obtained from the United States Fish & Wildlife Service; however, a comprehensive wetlands survey would be required in order to formally determine actual wetlands on the subject property. No surface impoundments, wetlands, natural catch basins, settling ponds, or lagoons are located on the subject property. No drywells were identified on the subject property.

6.1.4 Source of Heating and Cooling

No heating or cooling equipment was observed on the subject property.

6.1.5 Wells and Cisterns

No aboveground evidence of wells or cisterns was observed during the site reconnaissance.

6.1.6 Wastewater

Domestic wastewater is not currently generated at the subject property. No industrial wastewater streams were identified at the subject property.

6.1.7 Septic Systems

No septic systems were observed or reported on the subject property.

6.1.8 Additional Site Observations

No additional general site characteristics were observed during the site reconnaissance.

6.2 Potential Environmental Hazards

6.2.1 Hazardous Substances and Petroleum Products Used or Stored at the Site

No hazardous substances or petroleum products were observed on the subject property during the site reconnaissance.

6.2.2 Aboveground & Underground Hazardous Substance or Petroleum Product Storage Tanks (ASTs/USTs)

No evidence of current or former ASTs or USTs was observed during the site reconnaissance.

6.2.3 Evidence of Releases

No spills, stains, or other indications that a surficial release has occurred at the subject property were observed.

6.2.4 Polychlorinated Biphenyls (PCBs)

No potential PCB-containing equipment (transformers, oil-filled switches, hoists, lifts, dock levelers, hydraulic elevators, etc.) was observed on the subject property during the site reconnaissance.

6.2.5 Strong, Pungent, or Noxious Odors

No strong, pungent, or noxious odors were evident during the site reconnaissance.

6.2.6 Pools of Liquid

No pools of liquid were observed on the subject property during the site reconnaissance.

6.2.7 Drains, Sumps, and Clarifiers

No drains, sumps, or clarifiers were observed on the subject property during the site reconnaissance.

6.2.8 Pits, Ponds, and Lagoons

No pits, ponds, or lagoons were observed on the subject property.

6.2.9 Stressed Vegetation

No stressed vegetation was observed on the subject property.

6.2.10 Additional Potential Environmental Hazards

No additional environmental hazards, including landfill activities or radiological hazards, were observed.

6.3 Non-ASTM Services

6.3.1 Asbestos-Containing Materials (ACMs)

Asbestos is the name given to a number of naturally occurring, fibrous silicate minerals mined for their useful properties such as thermal insulation, chemical and thermal stability, and high tensile strength. The Occupational Safety and Health Administration (OSHA) regulation 29 CFR 1926.1101 requires certain construction materials to be presumed to contain asbestos, for purposes of this regulation. All thermal system insulation (TSI), surfacing material, and asphalt/vinyl flooring that are present in a building that have not been appropriately tested are "presumed asbestos-containing material" (PACM).

No structures are located on the subject property. As such, an asbestos evaluation was not required by the scope of services.

6.3.2 Lead-Based Paint (LBP)

Lead is a highly toxic metal that affects virtually every system of the body. LBP is defined as any paint, varnish, stain, or other applied coating that has 1 mg/cm² (or 5,000 ug/g or 0.5% by weight) or more of lead. Congress passed the Residential Lead-Based Paint Hazard Reduction Act of 1992, also known as "Title X", to protect families from exposure to lead from paint, dust, and soil. Under Section 1017 of Title X, intact LBP on most walls and ceilings is not considered a "hazard," although the condition of the paint should be monitored and maintained to ensure that it does not become deteriorated. Further, Section 1018 of this law directed the Housing and Urban Development (HUD) and the US EPA to require the disclosure of known information on LBP and LBP hazards before the sale or lease of most housing built before 1978.

No structures are located on the subject property. As such, a LBP evaluation was not required by the scope of services.

6.3.3 Radon

Radon is a colorless, odorless, naturally occurring, radioactive, inert, gaseous element formed by radioactive decay of radium (Ra) atoms. The US EPA has prepared a map to assist National, State, and local organizations to target their resources and to implement radon-resistant building codes. The map divides the country into three Radon Zones, according to the table below:

EPA Radon Zones		
EPA Zones	Average Predicted Radon Levels	Potential
Zone 1	Exceed 4.0 pCi/L	Highest
Zone 2	Between 2.0 and 4.0 pCi/L	Moderate
Zone 3	Less than 2.0 pCi/L	Low

It is important to note that the EPA has found homes with elevated levels of radon in all three zones, and the US EPA recommends site-specific testing in order to determine radon levels at a specific location. However, the map does give a valuable indication of the propensity of radon gas accumulation in structures.

Radon sampling was not conducted as part of this assessment. Review of the US EPA Map of Radon Zones places the subject property in Zone 2. Based upon the radon zone classification, radon is not considered to be an environmental concern.

6.3.4 Lead in Drinking Water

The subject property is not currently serviced by a public water system. According to available information, a public water system operated by the LACWD serves the subject property vicinity. The sources of public water for the LACWD are groundwater from public wells. According to the 2019 Annual Water Quality Report, water supplied by the LACWD is in compliance with State and Federal regulations pertaining to drinking water standards, including lead and copper.

6.3.5 Mold

Molds are microscopic organisms found virtually everywhere, indoors and outdoors. Mold will grow and multiply under the right conditions, needing only sufficient moisture (e.g. in the form of very high humidity, condensation, or water from a leaking pipe, etc.) and organic material (e.g., ceiling tile, drywall, paper, or natural fiber carpet padding).

No structures are located on the subject property. As such, a mold evaluation was not required by the scope of services.

6.4 Adjacent Property Reconnaissance

The adjacent property reconnaissance consisted of observing the adjacent properties from the subject property premises. No items of environmental concern were identified on the adjacent properties during the site assessment, including hazardous substances, petroleum products, ASTs, USTs, evidence of releases, PCBs, strong or noxious odors, pools of liquids, sumps or clarifiers, pits or lagoons, stressed vegetation, or any other potential environmental hazards.

7.0 FINDINGS AND CONCLUSIONS

Findings

A *REC* refers to the presence or likely presence of any hazardous substances or petroleum products in, on, or at a property: due to release to the environment; under conditions indicative of a release to the environment; or under conditions that pose a material threat of a future release to the environment. The following was identified during the course of this assessment:

- Partner did not identify evidence of RECs during the course of this assessment.

A *CREC* refers to a REC resulting from a past release of hazardous substances or petroleum products that has been addressed to the satisfaction of the applicable regulatory authority, with hazardous substances or petroleum products allowed to remain in place subject to the implementation of required controls. The following was identified during the course of this assessment:

- Partner did not identify evidence of CRECs during the course of this assessment.

A *HREC* refers to a past release of any hazardous substances or petroleum products that has occurred in connection with the property and has been addressed to the satisfaction of the applicable regulatory authority or meeting unrestricted use criteria established by a regulatory authority, without subjecting the property to any required controls. The following was identified during the course of this assessment:

- Partner did not identify evidence of HRECs during the course of this assessment.

An *environmental issue* refers to environmental concerns identified by Partner, which do not qualify as RECs; however, warrant further discussion. The following was identified during the course of this assessment:

- The subject property was utilized for agricultural purposes from at least 1928 until circa 1972. It is unknown if environmentally persistent pesticides and/or herbicides were historically applied to the crops grown on the subject property. It has been Partner's experience with similar agricultural properties that there is a low potential for soil contamination at concentrations in excess of regulatory thresholds as a result of the past use of persistent pesticides/herbicides from normal crop application. Partner's experience further indicates that the accumulation of persistent pesticides/herbicides in soils at concentrations in excess of regulatory thresholds is more commonly associated with the cultivation of orchards over long periods of time; or in areas where repeated mixing and rinsing of chemical application equipment may have occurred. No specific areas of concern related to on-site agricultural chemical storage and usage (spills, releases, etc.) have been identified during the course of this assessment. Based on these reasons, the potential for elevated concentrations of environmentally persistent pesticides/herbicides to exist in the near-surface soils of the subject property, which would require regulatory action, appears to be low. However, given the proposed residential use of the subject property, soil sampling and analysis may be prudent to assess the presence or absence of elevated concentrations of agricultural chemicals in near surface soils at the subject property.

Conclusions, Opinions, and Recommendations

Partner has performed a Phase I Environmental Site Assessment in conformance with the scope and limitations of ASTM Practice E1527-13 of the property located at East Avenue K-4 and 30th Street East in Lancaster, Los Angeles County, California (the "subject property"). Any exceptions to, or deletions from, this practice are described in Section 1.5 of this report.

This assessment has revealed no evidence of RECs in connection with the subject property; however, environmental issues were identified. Based on the conclusions of this assessment, Partner recommends the following:

- If the User desires a higher level of due diligence, a Phase II investigation could be conducted to assess the presence or absence of elevated concentrations of agricultural chemicals in near surface soils due to the historical agricultural use of the subject property.

8.0 SIGNATURES OF ENVIRONMENTAL PROFESSIONALS

Partner has performed a Phase I Environmental Site Assessment of the property located at East Avenue K-4 and 30th Street East in Lancaster, Los Angeles County, California in conformance with the scope and limitations of the protocol and the limitations stated earlier in this report. Exceptions to or deletions from this protocol are discussed earlier in this report.

By signing below, Partner declares that, to the best of our professional knowledge and belief, we meet the definition of *Environmental Professional* as defined in §312.10 of 40 CFR §312. Partner has the specific qualifications based on education, training, and experience to assess a *property* of the nature, history, and setting of the subject *property*. Partner has developed and performed the all appropriate inquiries in conformance with the standards and practices set forth in 40 CFR Part 312.

Prepared By:

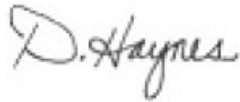

Derrick Haynes
Environmental Professional

Reviewed By:



Joel Redding
Environmental Professional
Senior Project Manager

9.0 REFERENCES

Reference Documents

American Society for Testing and Materials, Standard Practice for Environmental Site Assessments: Phase I Environmental Site Assessment Process, ASTM Designation: E1527-13.

Environmental Data Resources, Inc. (EDR), 6 Armstrong Road, 4th Floor, Shelton, Connecticut 06484

EDR, Aerial Photo Decade Package, September 2020

EDR, Certified Sanborn Map Report, September 2020

EDR, City Directory Image Report, October 2020

EDR, Historical Topo Map Report, September 2020

EDR, Radius Map Report, September 2020

Federal Emergency Management Agency, Federal Insurance Administration, National Flood Insurance Program, Flood Insurance Map, accessed via the internet, October 2020

United States Department of Agriculture, Natural Resources Conservation Service, *Web Soil Survey*, accessed via the internet, October 2020

United States Environmental Protection Agency, EPA Map of Radon Zones (Document EPA-402-R-93-071), accessed via the internet, October 2020

United States Geological Survey (USGS), accessed via the Internet, October 2020

USGS Topographic Map 2012, 7.5-minute series, accessed via the internet, October 2020

FIGURES

- 1 SITE LOCATION MAP**
- 2 SITE PLAN**
- 3 TOPOGRAPHIC MAP**

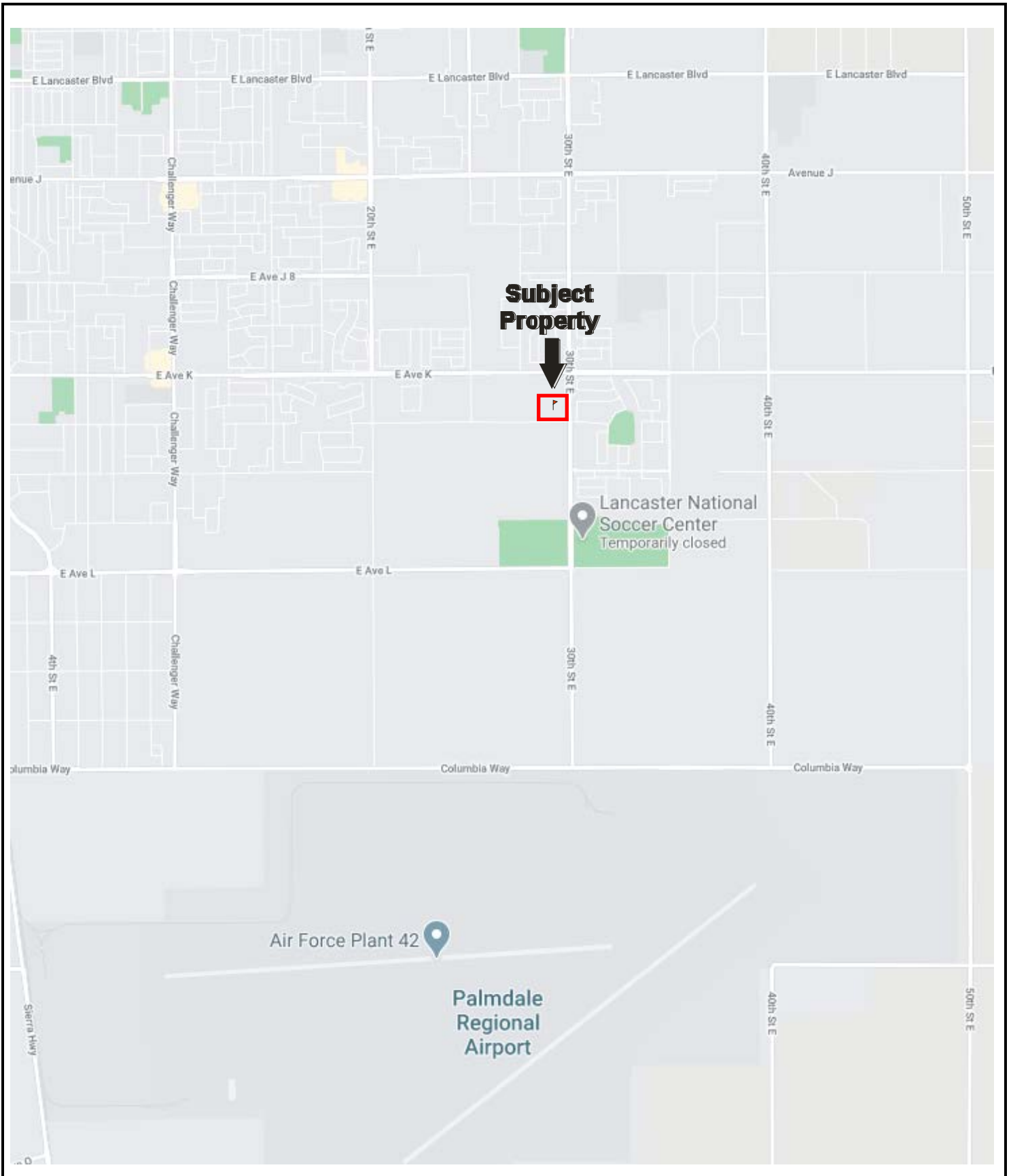

Drawing Not To Scale

KEY:
Subject Property 

FIGURE 1: SITE LOCATION MAP
Project No. 20-291626.1





EAST AVENUE K

Vacant Land

Vacant Land

Single-Family Residences

EAST AVENUE K-4

Vacant Land

30th STREET EAST



GROUNDWATER FLOW



KEY:
Subject Property 

FIGURE 2: SITE PLAN
Project No. 20-291626.1



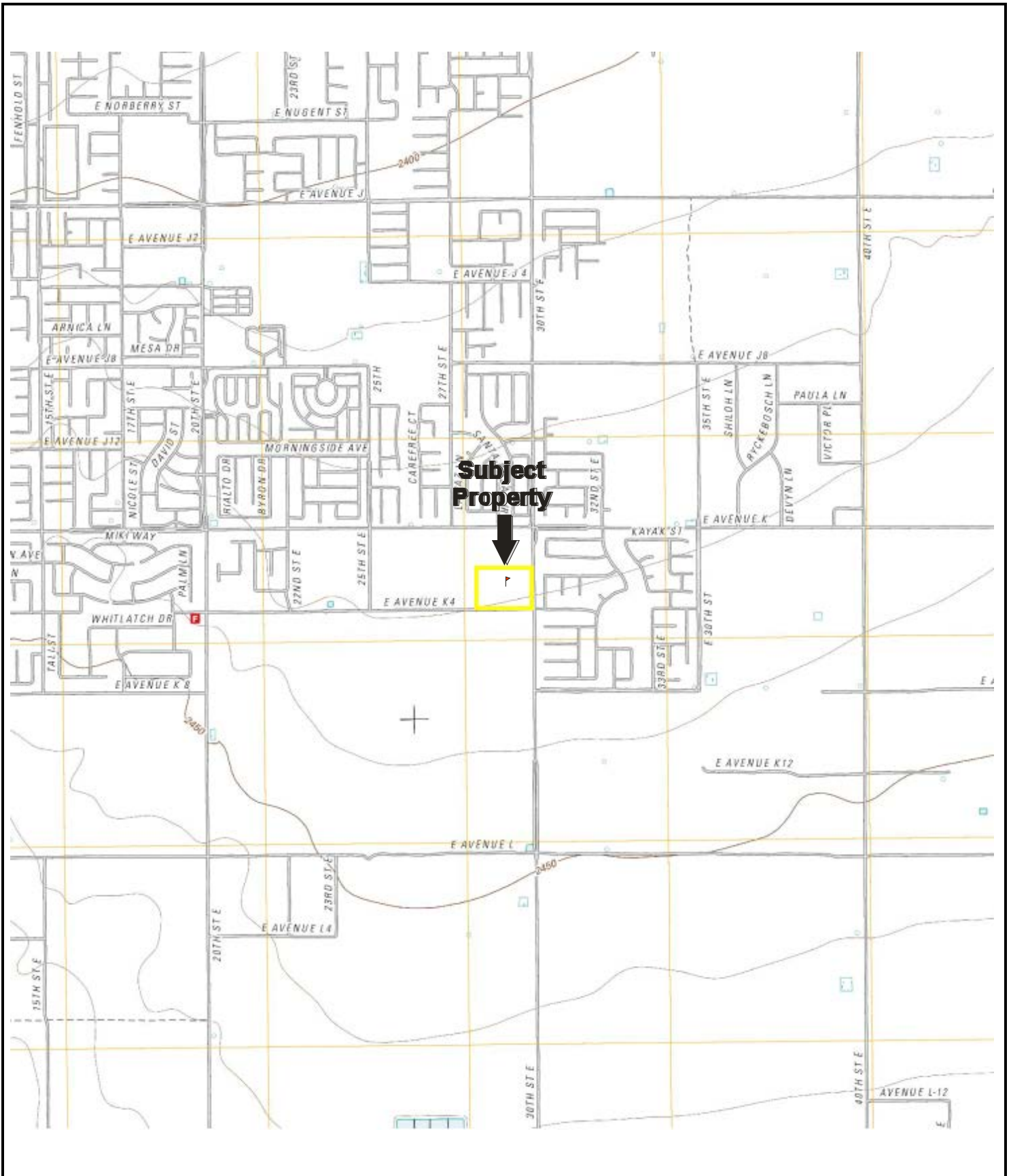

USGS 7.5-Minute *Lancaster East, California* Quadrangle
 Created: 2012

KEY:
 Subject Property 

FIGURE 3: TOPOGRAPHIC MAP
 Project No. 20-291626.1



APPENDIX A: SITE PHOTOGRAPHS



1. View of the subject property from the southeast



2. View of the subject property from the south



3. View of the subject property southern boundary



4. View of the subject property from the south



5. View of the subject property



6. View of the subject property



7. View of the northern-adjacent property



8. View of the eastern-adjacent property



9. View of the eastern-adjacent properties



10. View of the southern-adjacent property



11. View of the western-adjacent property



12. View of the southern-adjacent property

APPENDIX B: HISTORICAL/REGULATORY DOCUMENTATION

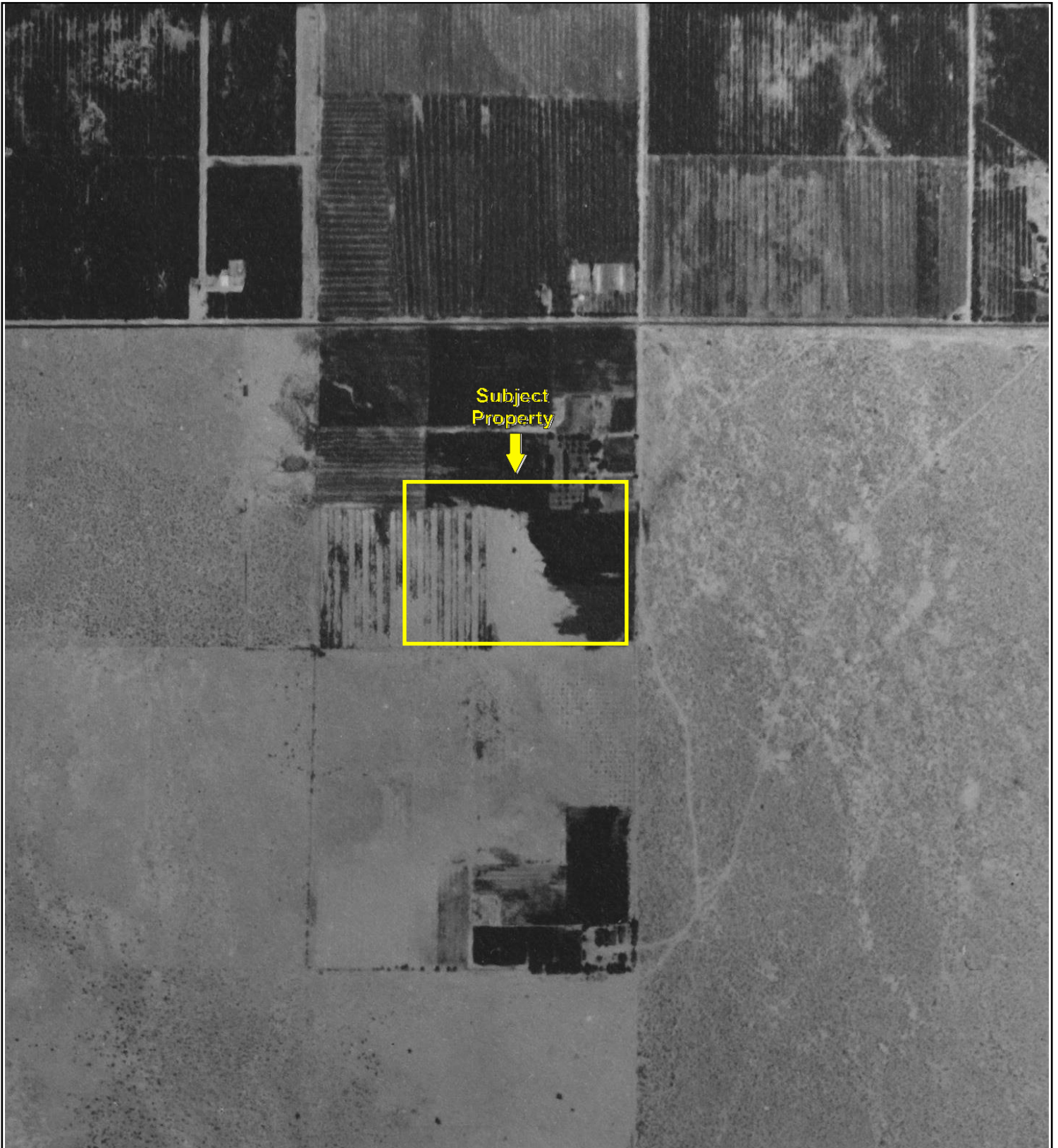

Key: Subject Property 



Key: Subject Property 



500

1000

2000



Key: Subject Property 



Key: Subject Property 

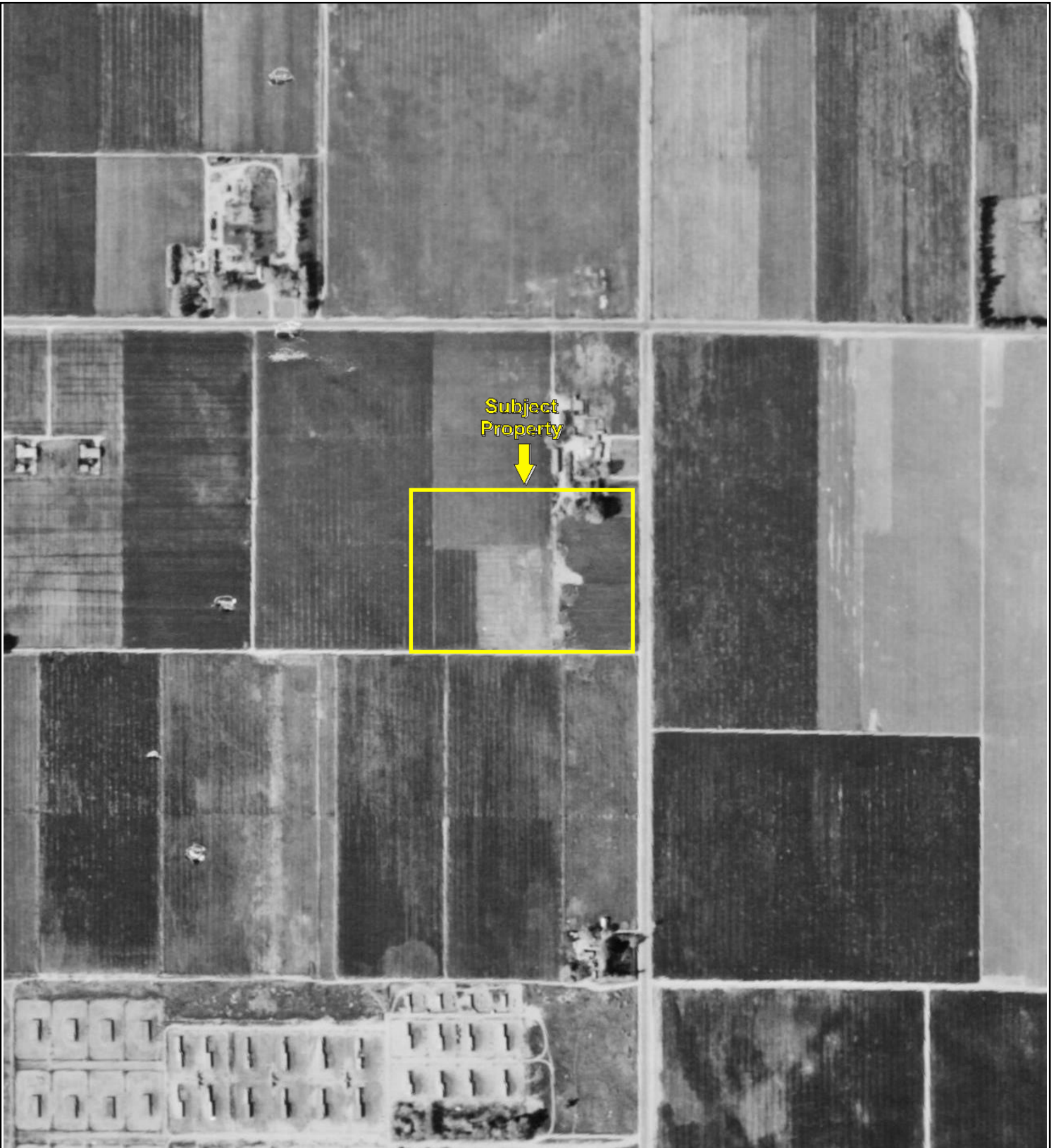

500

1000

2000



Key: Subject Property 



500

1000

2000



Key: Subject Property 



500

1000

2000



Key: Subject Property





500

1000

2000



Key: Subject Property 



Subject
Property

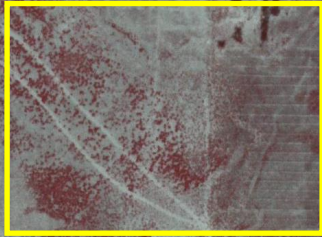

500

1000

2000



Key: Subject Property



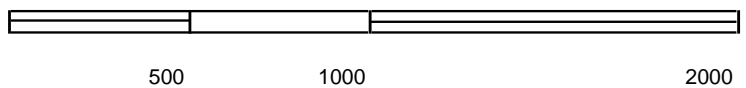

Key: Subject Property 

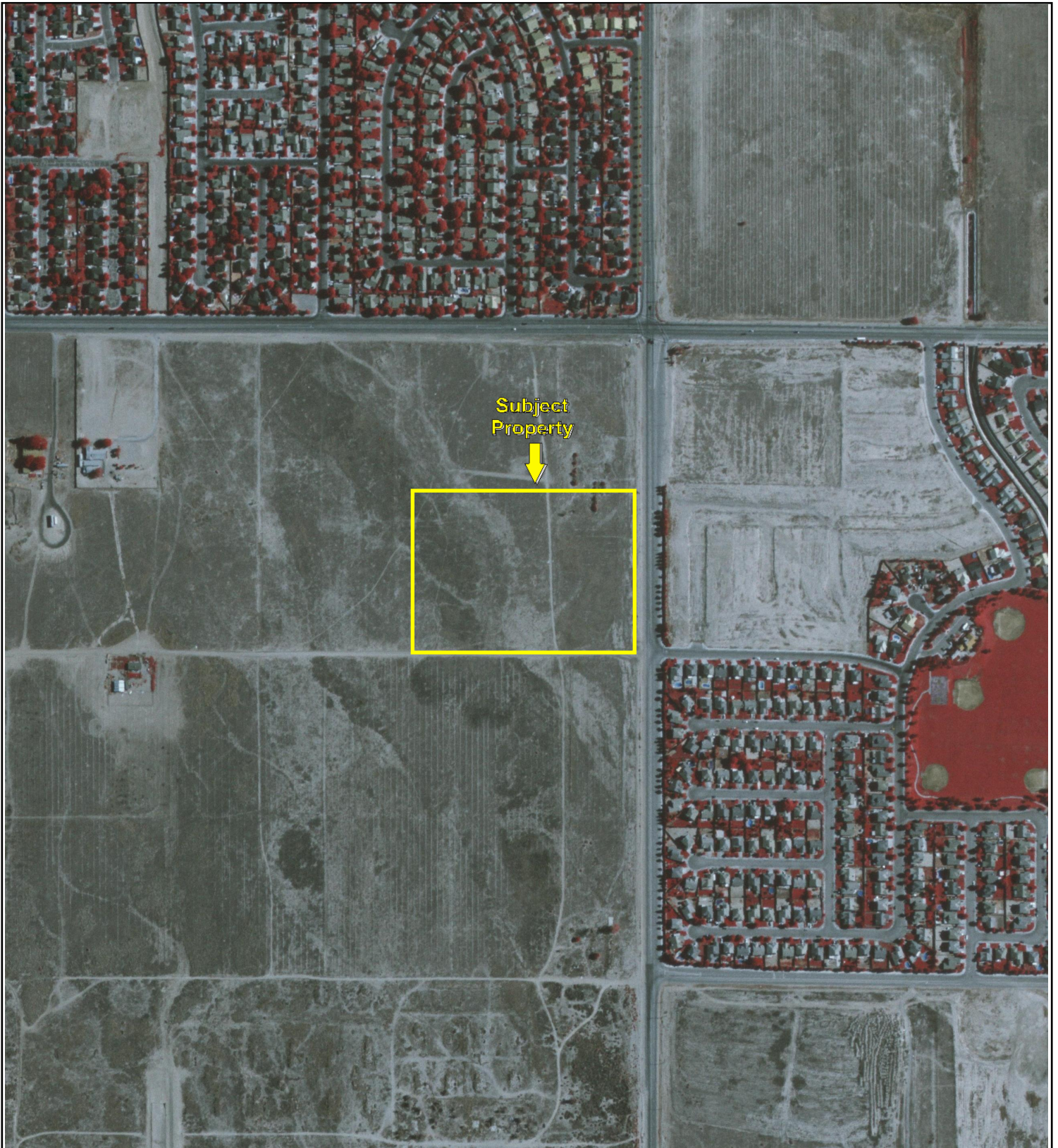

500

1000

2000



Key: Subject Property 

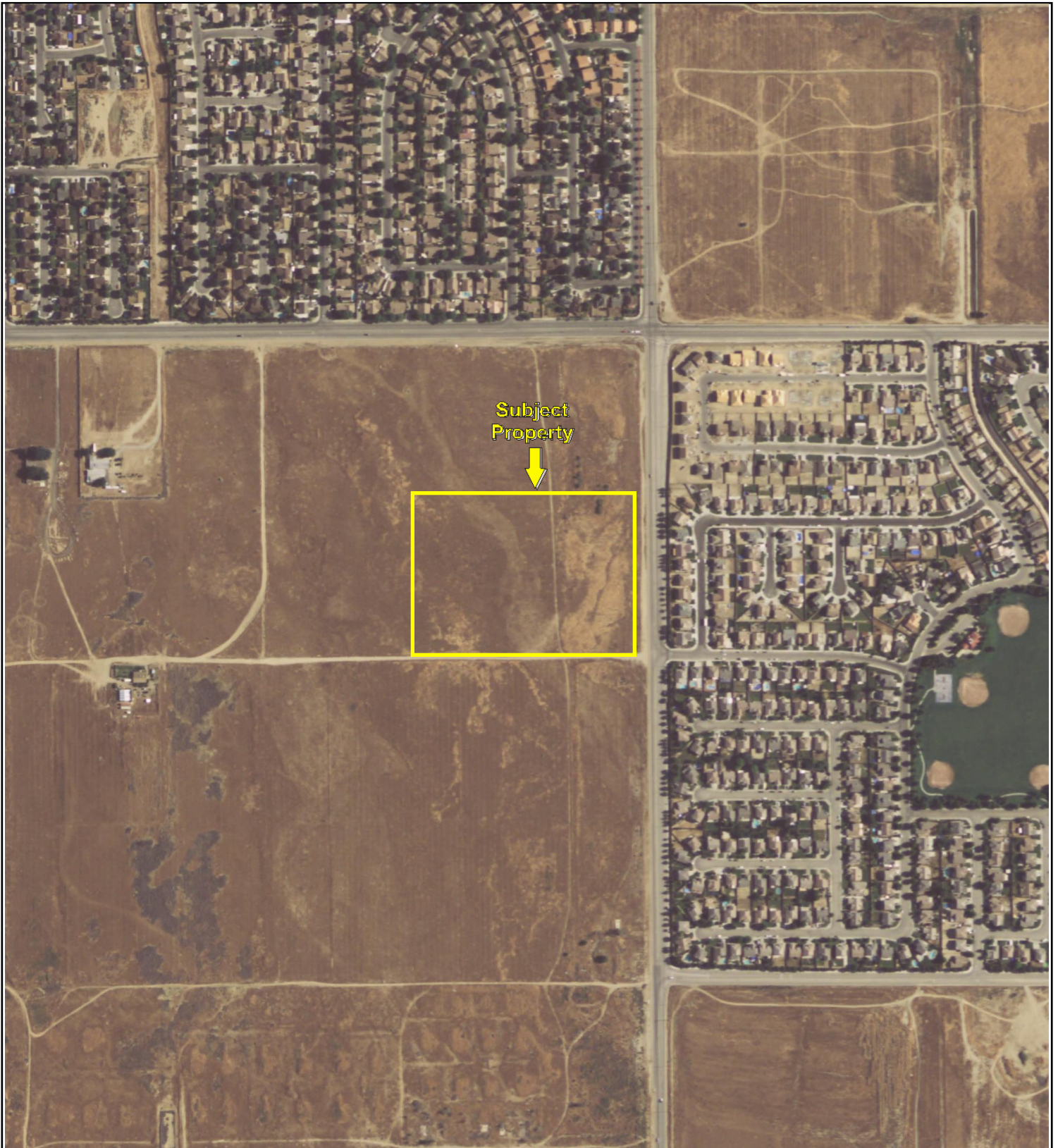

Key: Subject Property 



Key: Subject Property 



Key: Subject Property 

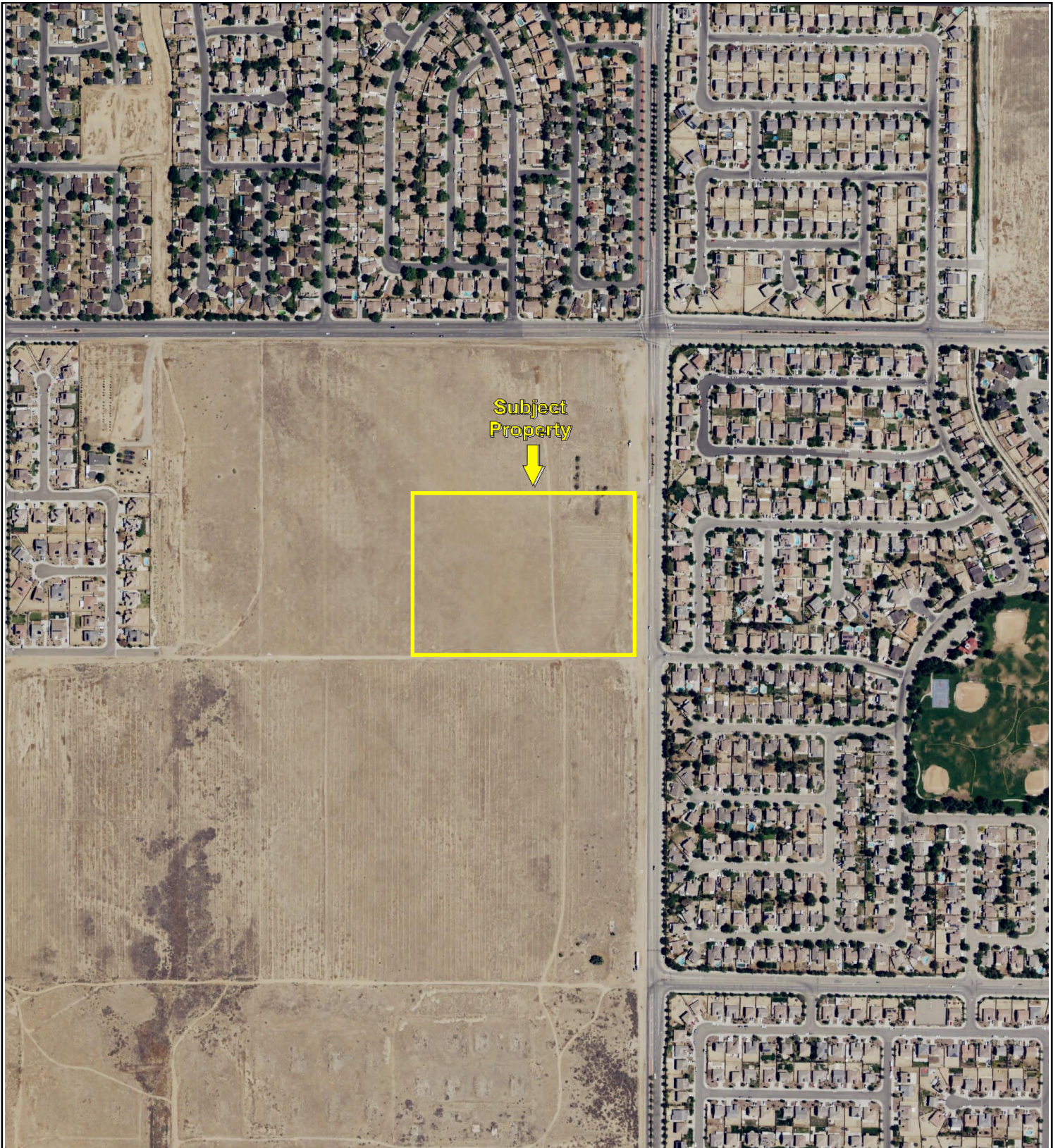

Key: Subject Property 

Tentative Tract Map 061574
Corner of K and 30th Street East
Lancaster, CA 93535

Inquiry Number: 6207819.3

September 29, 2020

Certified Sanborn® Map Report



6 Armstrong Road, 4th floor
Shelton, CT 06484
Toll Free: 800.352.0050
www.edrnet.com

Certified Sanborn® Map Report

09/29/20

Site Name:

Tentative Tract Map 061574
Corner of K and 30th Street Ea
Lancaster, CA 93535
EDR Inquiry # 6207819.3

Client Name:

Partner Engineering and Science, Inc.
2154 Torrance Blvd, Suite 200
Torrance, CA 90501-0000
Contact: Cristina Scott



The Sanborn Library has been searched by EDR and maps covering the target property location as provided by Partner Engineering and Science, Inc. were identified for the years listed below. The Sanborn Library is the largest, most complete collection of fire insurance maps. The collection includes maps from Sanborn, Bromley, Perris & Browne, Hopkins, Barlow, and others. Only Environmental Data Resources Inc. (EDR) is authorized to grant rights for commercial reproduction of maps by the Sanborn Library LLC, the copyright holder for the collection. Results can be authenticated by visiting www.edrnet.com/sanborn.

The Sanborn Library is continually enhanced with newly identified map archives. This report accesses all maps in the collection as of the day this report was generated.

Certified Sanborn Results:

Certification # 7F55-4D7D-8F59
PO # 20-291626.1
Project 20-291626.1



Sanborn® Library search results

Certification #: 7F55-4D7D-8F59

UNMAPPED PROPERTY

This report certifies that the complete holdings of the Sanborn Library, LLC collection have been searched based on client supplied target property information, and fire insurance maps covering the target property were not found.

The Sanborn Library includes more than 1.2 million fire insurance maps from Sanborn, Bromley, Perris & Browne, Hopkins, Barlow and others which track historical property usage in approximately 12,000 American cities and towns. Collections searched:

- Library of Congress
- University Publications of America
- EDR Private Collection

The Sanborn Library LLC Since 1866™

Limited Permission To Make Copies

Partner Engineering and Science, Inc. (the client) is permitted to make up to FIVE photocopies of this Sanborn Map transmittal and each fire insurance map accompanying this report solely for the limited use of its customer. No one other than the client is authorized to make copies. Upon request made directly to an EDR Account Executive, the client may be permitted to make a limited number of additional photocopies. This permission is conditioned upon compliance by the client, its customer and their agents with EDR's copyright policy; a copy of which is available upon request.

Disclaimer - Copyright and Trademark Notice

This Report contains certain information obtained from a variety of public and other sources reasonably available to Environmental Data Resources, Inc. It cannot be concluded from this Report that coverage information for the target and surrounding properties does not exist from other sources. NO WARRANTY EXPRESSED OR IMPLIED, IS MADE WHATSOEVER IN CONNECTION WITH THIS REPORT. ENVIRONMENTAL DATA RESOURCES, INC. SPECIFICALLY DISCLAIMS THE MAKING OF ANY SUCH WARRANTIES, INCLUDING WITHOUT LIMITATION, MERCHANTABILITY OR FITNESS FOR A PARTICULAR USE OR PURPOSE. ALL RISK IS ASSUMED BY THE USER. IN NO EVENT SHALL ENVIRONMENTAL DATA RESOURCES, INC. BE LIABLE TO ANYONE, WHETHER ARISING OUT OF ERRORS OR OMISSIONS, NEGLIGENCE, ACCIDENT OR ANY OTHER CAUSE, FOR ANY LOSS OF DAMAGE, INCLUDING, WITHOUT LIMITATION, SPECIAL, INCIDENTAL, CONSEQUENTIAL, OR EXEMPLARY DAMAGES. ANY LIABILITY ON THE PART OF ENVIRONMENTAL DATA RESOURCES, INC. IS STRICTLY LIMITED TO A REFUND OF THE AMOUNT PAID FOR THIS REPORT. Purchaser accepts this Report "AS IS". Any analyses, estimates, ratings, environmental risk levels or risk codes provided in this Report are provided for illustrative purposes only, and are not intended to provide, nor should they be interpreted as providing any facts regarding, or prediction or forecast of, any environmental risk for any property. Only a Phase I Environmental Site Assessment performed by an environmental professional can provide information regarding the environmental risk for any property. Additionally, the information provided in this Report is not to be construed as legal advice. Copyright 2020 by Environmental Data Resources, Inc. All rights reserved. Reproduction in any media or format, in whole or in part, of any report or map of Environmental Data Resources, Inc., or its affiliates, is prohibited without prior written permission.

EDR and its logos (including Sanborn and Sanborn Map) are trademarks of Environmental Data Resources, Inc. or its affiliates. All other trademarks used herein are the property of their respective owners.

Tentative Tract Map 061574

Corner of K and 30th Street East
Lancaster, CA 93535

Inquiry Number: 6207819.5
October 01, 2020

The EDR-City Directory Image Report

TABLE OF CONTENTS

SECTION

Executive Summary

Findings

City Directory Images

Thank you for your business.
Please contact EDR at 1-800-352-0050
with any questions or comments.

Disclaimer - Copyright and Trademark Notice

This Report contains certain information obtained from a variety of public and other sources reasonably available to Environmental Data Resources, Inc. It cannot be concluded from this Report that coverage information for the target and surrounding properties does not exist from other sources. **NO WARRANTY EXPRESSED OR IMPLIED, IS MADE WHATSOEVER IN CONNECTION WITH THIS REPORT. ENVIRONMENTAL DATA RESOURCES, INC. SPECIFICALLY DISCLAIMS THE MAKING OF ANY SUCH WARRANTIES, INCLUDING WITHOUT LIMITATION, MERCHANTABILITY OR FITNESS FOR A PARTICULAR USE OR PURPOSE. ALL RISK IS ASSUMED BY THE USER. IN NO EVENT SHALL ENVIRONMENTAL DATA RESOURCES, INC. BE LIABLE TO ANYONE, WHETHER ARISING OUT OF ERRORS OR OMISSIONS, NEGLIGENCE, ACCIDENT OR ANY OTHER CAUSE, FOR ANY LOSS OR DAMAGE, INCLUDING, WITHOUT LIMITATION, SPECIAL, INCIDENTAL, CONSEQUENTIAL, OR EXEMPLARY DAMAGES. ANY LIABILITY ON THE PART OF ENVIRONMENTAL DATA RESOURCES, INC. IS STRICTLY LIMITED TO A REFUND OF THE AMOUNT PAID FOR THIS REPORT.** Purchaser accepts this Report "AS IS". Any analyses, estimates, ratings, environmental risk levels or risk codes provided in this Report are provided for illustrative purposes only, and are not intended to provide, nor should they be interpreted as providing any facts regarding, or prediction or forecast of, any environmental risk for any property. Only a Phase I Environmental Site Assessment performed by an environmental professional can provide information regarding the environmental risk for any property. Additionally, the information provided in this Report is not to be construed as legal advice.

Copyright 2020 by Environmental Data Resources, Inc. All rights reserved. Reproduction in any media or format, in whole or in part, of any report or map of Environmental Data Resources, Inc. or its affiliates is prohibited without prior written permission.

EDR and its logos (including Sanborn and Sanborn Map) are trademarks of Environmental Data Resources, Inc. or its affiliates. All other trademarks used herein are the property of their respective owners.

EXECUTIVE SUMMARY

DESCRIPTION

Environmental Data Resources, Inc.'s (EDR) City Directory Report is a screening tool designed to assist environmental professionals in evaluating potential liability on a target property resulting from past activities. EDR's City Directory Report includes a search of available city directory data at 5 year intervals.

RECORD SOURCES

EDR's Digital Archive combines historical directory listings from sources such as Cole Information and Dun & Bradstreet. These standard sources of property information complement and enhance each other to provide a more comprehensive report.

EDR is licensed to reproduce certain City Directory works by the copyright holders of those works. The purchaser of this EDR City Directory Report may include it in report(s) delivered to a customer. Reproduction of City Directories without permission of the publisher or licensed vendor may be a violation of copyright.

Data by

infoUSA[®]

Copyright©2008
All Rights Reserved

RESEARCH SUMMARY

The following research sources were consulted in the preparation of this report. A check mark indicates where information was identified in the source and provided in this report.

<u>Year</u>	<u>Target Street</u>	<u>Cross Street</u>	<u>Source</u>
2014	<input checked="" type="checkbox"/>	<input checked="" type="checkbox"/>	EDR Digital Archive
2010	<input checked="" type="checkbox"/>	<input checked="" type="checkbox"/>	EDR Digital Archive
2005	<input checked="" type="checkbox"/>	<input checked="" type="checkbox"/>	EDR Digital Archive
2000	<input checked="" type="checkbox"/>	<input checked="" type="checkbox"/>	EDR Digital Archive
1995	<input checked="" type="checkbox"/>	<input checked="" type="checkbox"/>	EDR Digital Archive
1992	<input checked="" type="checkbox"/>	<input checked="" type="checkbox"/>	EDR Digital Archive
1987	<input checked="" type="checkbox"/>	<input checked="" type="checkbox"/>	Haines Criss-Cross Directory
1982	<input checked="" type="checkbox"/>	<input checked="" type="checkbox"/>	Haines Criss-Cross Directory
1976	<input checked="" type="checkbox"/>	<input checked="" type="checkbox"/>	Haines Criss-Cross Directory
1970	<input checked="" type="checkbox"/>	<input checked="" type="checkbox"/>	B & G City Directory

FINDINGS

TARGET PROPERTY STREET

Corner of K and 30th Street East
Lancaster, CA 93535

<u>Year</u>	<u>CD Image</u>	<u>Source</u>
-------------	-----------------	---------------

E AVENUE K

2014	pg A5	EDR Digital Archive
2010	pg A12	EDR Digital Archive
2005	pg A19	EDR Digital Archive
2000	pg A24	EDR Digital Archive
1995	pg A29	EDR Digital Archive
1992	pg A33	EDR Digital Archive
1987	pg A38	Haines Criss-Cross Directory
1987	pg A39	Haines Criss-Cross Directory
1982	pg A41	Haines Criss-Cross Directory
1976	pg A44	Haines Criss-Cross Directory
1970	pg A47	B & G City Directory

E K AVE

1995	pg A30	EDR Digital Archive
------	--------	---------------------

FINDINGS

CROSS STREETS

<u>Year</u>	<u>CD Image</u>	<u>Source</u>
<u>30TH ST E</u>		
2014	pg. A2	EDR Digital Archive
2010	pg. A9	EDR Digital Archive
2005	pg. A16	EDR Digital Archive
2000	pg. A22	EDR Digital Archive
1995	pg. A27	EDR Digital Archive
1992	pg. A32	EDR Digital Archive
1987	pg. A36	Haines Criss-Cross Directory
1987	pg. A37	Haines Criss-Cross Directory
1982	pg. A40	Haines Criss-Cross Directory
1976	pg. A42	Haines Criss-Cross Directory
1976	pg. A43	Haines Criss-Cross Directory
1970	pg. A45	B & G City Directory
1970	pg. A46	B & G City Directory

City Directory Images

30TH ST E

2014

43623 HOWARD, TAYLOR
43631 SANDERS, TERRY
43639 SMITH, ASHLEY
43643 PAYNE, MALLORY
43647 MITCHELL, DOMINIQUE
43655 PEREZ, DAVID
43661 YAKOB, AGHJAN
43701 GARAY, SANTIAGO
43709 OCCUPANT UNKNOWN,
43715 ESTEVA, FELIX M
43721 ANDERSON, REGINALD E
43731 RUBIO, ENRIQUE F
43737 ACEVEDO, MANUEL
43745 JOHNSON, RICHARD L
43841 CORTES, GABRIEL Z
43847 WILLIAMS, VIRGINIA
43853 PENDLEY, C
43903 BURRELL, HENRY A
43909 OCCUPANT UNKNOWN,
43915 JONES, BRENT
43921 NELSON, ENRIQUE R
43927 MARTIN, LESLEY Q
43941 PHALEN, BLANCHE A
45006 GIFFORD C COLE MIDDLE SCHOOL
TLC
45125 AGOURIDES, TERRY J
AGUILAR, ELIUD
ANDRADE, ELIZABETH
BELL, TERRY
BURKS, JAMES A
CHAPA, ELVIRA C
CRUZ, EMILY
DEHERNANDEZ, DAISY V
DODSON, NORMA
DUBON, SANDRA
FERNANDEZ, JUAN
HALL, MARCUS
HYMAS, ILAINE
JOHNSON, STEPHEN D
KLUGS, LATRESHA
LIDO MOBILE HOME PARK
LUNT, JOSEPH M
MCKNIGHT, PATRICIA L
MENENDEZ, D
MORALES, JORGE L
MORRISON, ALAN
NOFTSIER, LENNY M
REYES, RAMIRO G
SCHMERBER, BARBARA D
TEVERE, MINA

30TH ST E

2014

(Cont'd)

45125 VALENZUELA, CARLOS S
45225 MASON, SHANNA E
45227 DELRIO, TERRI L
45404 OCCUPANT UNKNOWN,
45410 DALRYMPLE, DOUGLAS E
45428 VANSAMBEEK, EDWARD H
45512 MORRIS, EDWARD E
45524 VASQUEZ, SILVIA
45532 JOHNSON, MEGAN
45541 ACEVES, GABRIEL
BELTRAN, JUAN
BROWN, PETE M
CRAWFORD, CAROL R
EMILIO, RODRIGUEZ
ESQUIVEL, ESPERANZA
FOSTER, LATOYA
GARCIA, EUSEBIO
GOMEZ, WILLIAM
GONZALEZ, TERESA
HERNANDEZ, JOSE A
JIMENEZ, EDUARDO
LOPEZ, ISABEL
MACIAS, GEOVANA M
MAGDRIGAL, ALICIA
NIKRASCH, RONALD A
OROZCO, IVAN
PASCOE, HENRI
PHILLIPS, KRISTIN R
RAMIREZ, MARIA
RAMOS, ANA
RIDGE, HOLLY
ROMERO, ROSARIO
ROSAS, SOTERO Z
RUIZ, VICTORIANA
SEGURA, CORTEZ
SORIA, JUAN
VAZQUEZ, AURORA
ZAMBRANO, JULIO
45550 DEWATER, KEITH D
45560 HARDIN, VERNA M
45620 BYASSEE, LLOYD D
45630 SONDENMAN, JASON
45646 CASTANEDA, ALEXIS
45830 JONHSON, PEDRO
45938 WHITE, SAM K
46200 GALLAGHER, THOMAS J
46202 OCCUPANT UNKNOWN,
46204 HERNANDEZ, VANESSA
47002 BAKER, RICHARD O
LOVE, ROBERT T

30TH ST E

2014

(Cont'd)

47008 BRAVO, LOURVES
47850 OTANO, JENNIFER
47860 OCCUPANT UNKNOWN,
47870 OCCUPANT UNKNOWN,
47904 DOMINGUEZ, DAVID J
47912 BITOLAS, SARAN Q
KRUG, AL
REDDEN, BRITTANY L
SEEKINGS, KATHLEEN

E AVENUE K 2014

111 BOOTLEGGERS
 115 CASTILLO, OMAR
 137 LONG, JUANITA
 205 OCCUPANT UNKNOWN,
 207 GARCIA, FELIX
 209 LAIR, KIMBERLEY
 LEWIS, CHRISTOPHER A
 211 MUHAMMAD, EVANGALIA A
 TOWN & COUNTRY GARAGE DOORS
 213 OCCUPANT UNKNOWN,
 215 OCCUPANT UNKNOWN,
 240 DALLAS TREES
 TASTEES CATERING
 TASTEES CATERING & THE CRYSTAL ROSE
 351 NORRIS, SANDRA L
 363 CARTER, VIRGINIA
 456 DATAQUIK CORP
 500 COSGROVE CPA BRAD A
 CRUISE THRU DAIRY
 604 TOWN LIQUOR
 606 LATINO CELULLAR
 616 LANCASTER BEAUTY SUPPLY
 634 NABARRO, AMBER
 NAVARRO, AMBER F
 STEARNS, DOROTHY E
 646 LILLIPUT NURSERY ACADEMY
 714 ADAMS, SERENA
 CALLEJAS, CAROL J
 728 MOTTA, J
 NAZAIRE, MELLIE
 RACHMANY, URI
 TRUJILLO, DESIREE
 750 MURAWSKI, JOHN C
 768 HAMPTON, CLINTON
 790 OCCUPANT UNKNOWN,
 805 NPC INVESTMENTS INC
 STARBUCKS COFFEE
 SUPERCUTS
 UPPER CRUST SANDWICHES
 806 TREPP, RICHARD D
 815 FRED LOYA INSURANCE
 FRED, LOYA
 MARIOS FINE JEWELRY
 VALLARTA SUPERMARKETS
 820 WEST SWAGG MUSIC GROUP
 825 WIENERSCHNITZEL
 828 G F JOSELIZ BEAUTY SALON
 830 KELLY NAILS
 832 JACK NORTHROP ELEMENTARY SCHOOL
 842 ANGELS PET GROOMING

E AVENUE K 2014 (Cont'd)

844	DONUTS PLUS
845	GEZZINYS FAMOUS PIZZA
846	CIGS PLUS
	TIMMS, LETROY
848	DONA BLANCA
851	ARREOLA, JESUS H
852	ORDER EXPRESS
854	GEZZINYS HOMEMADE PIZZA
856	ON THE GO MARKET
1000	RENTACENTER
1004	CHALLENGER LIQUOR
1008	FORGOTTEN ART TATTOO GALLERY
1010	THE FISH DEPOT
1014	EASY ST
1024	TOKYO STEAK
1034	K ST SMOKE SHOP
1037	BIGNELL, GRETCHEN
	CARTER, NICOLE C
	FRAKES, SARAH C
	GONZALEZ, STEPHANE B
	HARPER, BRYAN
	HOOKER, LATASHA N
	MILLER, DAWN M
	THOMPSON, DOMINIQUE R
	TREJO, SANDRA
1041	BAEZA, AGUEDA
	EATMON, SHERLINA
	MABRON, SHAVONNA
	RAMIREZ, JOANNA
	RUTLEDGE, KEVIN P
1045	CARSON, JACQUELINE
	CASTILLO, ESTHER
	JACK, PORCHALYNN
	JACKSON, ANITA
	LARSON, KRISTIN B
	LONG, JUANITA R
	MCDONALD, MARSHAWN
	MCVEA, ANAZTAZIA
	MOORE, JOSEPH L
	PAULK, BRIANNA
1049	COLATO, MARGARITA Z
1053	BARTON, DORIS
	BEAVERS, KATRINA
	BERNHARD, BRETT N
	FROLOFF, SHERRIE
	HOLMES, ALYSHA J
	HOLMES, ASHIYA
	SHIELDS, DONNA J
	THOMAS, PATRICIA
1101	LAINIZ, ADRIENE

E AVENUE K 2014 (Cont'd)

1101	MILLER, REUBEN SOTO, BLANCA TARVER, HUBERT R WEATHERS, ANTON
1107	ARGENTO, DEBORA A ARVIZU, LILIANA BERNARD, TIERNEY COOK, CORTZADIOUS H MONROE, ISRAEL ORTIZ, SANDRA N
1108	ROMERO, MARICELA
1115	CANCINO, VANESSA COFFIELD, HEATHER JONES, JENIFER MODELL, JACK A REINER, JUANITA RUTHERFORD, SARAH SCHONFELD, LISA WHITESIDE, CARMELA
1118	HOOPER, THOMAS J
1138	DESANTIS, BRUCE
1146	DUNCAN, DAN H
1519	GRANICY, PAT S
1533	HILLS, ROBERT
1625	HOLTER, JONATHAN A
1631	LUCCHI, JAMES
1637	WILSON, TAMEKA K
1649	WALKER, JOSEPH L
1655	JOHNSON, MERLON B
1733	PEREZ, DANIEL R
1741	RIVAS, SANTIAGO J
1747	JONES, LINDA
1755	RAYGOZA, ABEL A
1763	SEVILLA, RODOLFO
1797	WILLIAMS, SASHA
1839	DEHALL, GILBERT D JORDAN, MICHELLE
1851	WICKHAM, JIMMY L
1857	CAMPBELL, JAYLENE L
1865	PEREZ, SERGIO M
2548	ARELLANO, CESAR
2717	RENEAU, CAROL D
2727	COOK, ROY
2737	WILLIAMS, MARIA E
2747	GARCIA, WILSREDO
2757	FOSTER, JOSEPH H
3535	WARD, TOM N
3611	LEWIS, RODNEY N
3631	DANSEREAU, DAVID A
3731	SCHEALL, MICHAEL J

E AVENUE K 2014 (Cont'd)

6001 MENDEZ, JORGE
6051 GONZALEZ, JULIA
6612 GARIBAY, GARY J
7166 SMITH, ROBERT W
7350 OCCUPANT UNKNOWN,
7607 OCCUPANT UNKNOWN,
8506 GRIMMWAY ENTERPRISES INC
 OCCUPANT UNKNOWN,
8508 HATCHER, KENNETH L
9851 RODRIGUEZ, ELSA
13657 SIELSKI, SUSAN J
13658 KING, CAROLINE C
14552 MEEKER, CHERYL D
16611 LOPEZ, GREGORIO M
20725 OCCUPANT UNKNOWN,
20747 OCCUPANT UNKNOWN,
20803 OCCUPANT UNKNOWN,
24245 OCCUPANT UNKNOWN,

30TH ST E

2010

43631 PRIESTER, MICHELLE
TRAYLOR, CAMEL
WILSON, TANYA

43639 CARROLL, VASSHEENA

43643 ARIAS, SAMUEL

43647 ROBERTSON, SHERMAINE

43655 PEREZ, DAVID

43701 GRAY, CASSIE

43709 GAULRAPP, DAVID L

43715 ESTEVA, FELIX M

43721 ANDERSON, REGINALD E

43727 HERNANDEZ, RODRIGO G

43731 JAMES, LADY

43737 A V ELECTRIC
ACEVEDO, MANUEL

43745 JOHNSON, RICHARD

43833 ESCOBAR, RUDY

43841 ACOSTA, ROSA D

43847 THOMAS, SAUNDRA

43853 ROSALES, ROJELIO M

43859 CHEESMAN, KAREN

43903 BURRELL, HENRY A

43909 OCCUPANT UNKNOWN,

43915 MENDOZA, HENRY

43921 NELSON, ARMANDO G

43927 FUENTES, D

43933 OCCUPANT UNKNOWN,

43941 PHALEN, BLANCHE A

43947 CONKLIN, MATTHEW S

45006 COLE MIDDLE SCHOOL
EASTSIDE UNION SCHOOL DISTRICT

45125 ADAMS, PAMELA
AGUILAR, ELIUD
ANDRADE, NAOMI
BAILEY, RONALD L
BEATTY, MARNEY K
BOYLE, GEORGE S
CALLEY, EVA D
CHAPA, ELVIRA C
CLAUDY, CHERYL J
CLOUD, RANDI
COBB, ERNEST J
DELAPALMA, AGUSTIN
DODSON, NORMA
FREEMAN, BRENDA
KINNEY, RON
LANCASTER LIDO MHP LLC
LIDO MOBILE HOME PARK
MACALUSO, AVELINA
MALDONADO, CARISSA T

30TH ST E

2010

(Cont'd)

45125 MARTINDALE, JULIE S
 MCKENZIE, ROSETTA J
 MORRISON, SANDE
 MUELLER, TRAVIS
 ORTIZ, TILA
 PEREZ, JUSTINO
 R A CONCEPTS
 RANDALL, BILLY G
 RINCON, CONNIE
 RODRIGUEZ, GINA K
 SANTANA, ERIKA
 SCHMERBER, BARBARA D
 SKOUNTZOS, TAWNIA
 SMITH, KENNETH E
 VALLE, DAISY
 VILLALOBOS, MARIA E
 WISHKA, DUSTIN
 45227 MELENDEZ, JOE A
 45404 OCCUPANT UNKNOWN,
 45410 DALRYMPLE, DOUGLAS E
 45428 VANSAMBEEK, EDWARD H
 45512 MORRIS, EDWARD E
 45524 NICHOLAS, MARSHALL E
 OCCUPANT UNKNOWN,
 45532 COCHRAN, MEGAN E
 45541 AGUAYO, VICTOR
 AGUILAR, DIEGO J
 ALVAREZ, MANUEL
 ANDRADE, JULIO C
 AQUILAR, IGNACIO
 AVALOS, AIDE T
 BANUELOS, EDUVIGES
 BARRON, JUAN C
 BELLO, SALVADOR
 BERMUDEZ, ANTONIA
 BROWN, PETE M
 CALDERON, LUIS A
 CONTRERAS, TANIA
 ESPINOSA, JOSE
 GARCIA, EUSEBIO
 GARCIA, GERARDO
 GARCIA, OSCAR
 GLATZEL, MELANIE A
 GOBLE, ALICE M
 GOMEZ, WILLIAM
 JIMENEZ, EDUARDO
 LUNA, JAMES
 MAGDRIGAL, ALICIA
 MARES, FERNANDO
 MARTINEZ, IVAN

30TH ST E**2010****(Cont'd)**

45541 NIKRASCH, RONALD A
OROZCO, GUADALUPE C
PASCOE, HENRIETTA L
PEREZ, MARIA A
REYES, MARCELO
RIDGE, HOLLY
RUIZ, SERGIO
SERRANO, ALBERT
TAFUYA, FABIOLA
VITA, BETTY A
ZAMORA, EFRAIN
45560 HARDIN, VERNA M
45620 BYASSEE, LLOYD D
45630 SONDENMAN, JASON
45646 MCCRAY, SANDY T
45938 WHITE, SAM K
46200 CHIMNEY SWEEP
GALLAGHER, TIM
46204 MARTINEZ, YEZMINA
46208 WILIAMS, DIANE M
47002 LOVE, ROBERT T
47008 BRAVO, LOURVES
47850 SOLTERO, JEANETTE S
47870 ETHERTON, MARK A
47904 DOMINGUEZ, CARMEN L
47912 BITOLAS, SARAN Q
REDDEN, B
ROGIER, JOE
TADEO, NOELIA

E AVENUE K 2010

111	BOOTLEGGERS 2
115	CASTILLO, OMAR
137	LONG, JUANITA
205	WARNER, BRIAN L
207	GARCIA, FELIX
209	LEWIS, CHRISTOPHER A
211	MOORE, VICTORIA E
213	OCCUPANT UNKNOWN,
215	RIDGERWAY, GLORIA
240	DALLAS TREES
	ELKS LODGE
315	ENERGY PLUS
351	GUTIERREZ, NYLA
363	OCCUPANT UNKNOWN,
500	BRAD A COSGROVE & ASSOC
	CRUISE THRU DAIRY
604	TOWN LIQUOR
646	LILLIPUT NURSERY ACADEMY
714	ADAMS, SERENA
728	IHEJIRIKA, ARTHUR C
750	MURAWSKI, JOHN C
768	CLARK, TERRI
790	OCCUPANT UNKNOWN,
805	ABE LINCOLN PLUMBING
	H&R BLOCK
	STARBUCKS
	SUBWAY
	SUPERCUTS
	TACO DEL MAR
	UPS STORE
806	TREPP, RICHARD D
815	FIESTA WIRELESS
	FRED LOYA INSURANCE
	FRED, LOYA
820	ALLSTATE INSURANCE CO
	FYI
	K Z CONSULTING
822	LANCASTER SMILE DENTAL
825	WIENERSCHNITZEL
828	AMANDAS BEAUTY SALON
830	KELLY NAILS
831	WALGREENS
834	ROSEMARYS FLOWERS
836	LIVING WATER
838	LANCOM INC
840	PETS CHOICE
844	DONUTS PLUS
846	CIGS PLUS
848	DONA BLANCA
854	PUEBLA PUEBLA MEXICAN

E AVENUE K 2010 (Cont'd)

856	ON THE GO MARKET
860	A GEM INCOME TAX SVC MUNOZ ACCOUNTING SVC INC
1000	A V FURNITURE DISCOUNT
1004	CHALLENGER LIQUOR
1008	FORGOTTEN ART TATTOO GALLERY
1010	FISH DEPOT
1012	DASH FOR CASH
1014	COMPRO TAX
1020	ROCAMAR MEXICAN & SEAFOOD
1024	TOKYO STEAK
1032	REC CROSSTOWN COLLECTIBLE
1036	YOUR HAIR EXTENSIONS
1037	BOYD, SAMANTHA COULTER, TYRONE CUMMINGS, PERCY FRAKES, SARAH HINTON, NARVIA D LEE, MYRTLE D MALONE, INDIA MILLIGAN, ANDRE SULLIVAN, ANA B VANMETER, ADAM ZUNIGA, ISABEL
1040	DOODLE DRAGONS & COLLECTIBLES
1041	ABAB, J GONZALEZ, RINA MILLER, DAWN PEREZ, DE S PITTS, FALITHA
1045	ABRAM, EDWINA CASTILLO, ESTHER HAMILTON, JOHNETTA HOLLY, DANIELLE KING, DONNA MATHIS, LARENE L MOORE, JOSEPH L PALOMARES, KERRI A REAVER, TAMARA R TELENDIA, STAY C THOMAS, JAMEISHA
1048	VINCES PASTA & PIZZA
1049	COLATO, MARGARITA
1053	BULLIS, JUSTIN COOK, KIRSTON MANNING, JENNIFER L MOORE, CASSANDRA
1101	BAKER, MANDY COLE, MISTY E LAKES PALACE

E AVENUE K 2010 (Cont'd)

1101	MATHEU, AIMEE C RODRIGUEZ, J WAGER, E
1107	ARGENTO, BARBARA A ARVIZU, LILIANA
1108	CRUZ, MIGUEL A
1115	DOCANTO, AMBER JOHNSON, MYIKA MINARD, JAMAR M RAMIREZ, CELINA RUTHERFORD, SARAH SHIMER, ELISABETH SMITH, TRAMAINE WHITESIDE, CARMELA
1118	HOOPER, THOMAS J
1122	MCINTYRE, EDWARD G WEBB, KIMBERLY G
1130	PORTALES, LIGIA M
1146	DUNCAN, DAN H
1519	GRANICY, PAT S
1625	HOLTER, JONATHAN A
1631	LUCCHI, JAMES
1637	WILSON, TAMEKA K
1649	WALKER, JOSEPH L
1653	BARTON, DORIS
1655	MCNAMARA, DENNIS S
1733	PEREZ, DANIEL R
1741	GILLIAM, JCIARA
1747	BURNS, REENA
1755	RAYGOZA, ABEL
1763	OCCUPANT UNKNOWN,
1797	WILLIAMS, SASHA
1839	BARILLAS, ANA L
1851	WICKHAM, JIMMY L
1857	CAMPBELL, JAYLENE L
1865	HERRERA, P R
2300	OCCUPANT UNKNOWN,
2516	KNIGHT, REX D
2548	ARELLANO, GUSTAVO
2717	CAROLS CHILD CARE RENEAU, CAROL D
2727	COOK, ROY
2737	GODOY, ARTURO
2747	SAMBRANO, FELIPE C
2757	FOSTER, JOSEPH H
2767	ESPINOZA, ELPIDIO
3235	OCCUPANT UNKNOWN,
3535	WARD, PAUL A
3601	HOUSTON, ARETHA L
3611	OCCUPANT UNKNOWN,

E AVENUE K 2010 (Cont'd)

3631	DANSEREAU, DAVID A
3731	SCHEALL, MICHAEL J
6001	MENDEZ, JORGE
6612	GARIBAY, GARY J
7127	GARCILAZO, JOHN
7166	MARTINEZ, GINA
7350	MAUPIN, ALBERT F
	UR FINE HOME
7607	BOBS TREE SVC
	SIVILS, BOBBY L
8506	GRIMMWAY ENTERPRISES INC
	OCCUPANT UNKNOWN,
8508	HATCHER, KENNETH L
9851	RODRIGUEZ, ELSA
9857	INIGUEZ, JESUS P
13657	SIELSKI, JR
13658	OCCUPANT UNKNOWN,
14522	MILLER, W
16611	LOPEZ, STEVE
20725	OCCUPANT UNKNOWN,
20747	GONZALEZ, GUILLERMO
20803	OCCUPANT UNKNOWN,
24245	OCCUPANT UNKNOWN,

30TH ST E

2005

43623 BURTON, LAWRENCE J
43631 REED, LAURA D
TERRELL, CHARLES E
43639 SILVA, JUAN F
43643 LOPEZ, GARCIA A
43655 JONES, DENISE D
43701 GARAY, EFRAIN
43709 OCCUPANT UNKNOWN,
43715 ESTEVA, FELIX M
43721 CRUZ, CHRISTIAN
43727 LORENZANA, ISMAEL
43731 JAMES, LADY
43737 OCCUPANT UNKNOWN,
43745 AGUILAR, CRISTINA
43841 ACOSTA, ROSA D
43847 FENDERSON, ALEX J
43853 CROWDER, S
43859 CHEESMAN, KAREN
43903 BURRELL, HENRY A
43909 OCCUPANT UNKNOWN,
43915 GOMEZ, DEBORA L
43921 NELSON, ARMANDO G
43927 FUENTES, D
43933 ESCOBAR, RUDY D
43941 PHALEN, BLANCHE A
43947 MOLINA, RUDOLPH
45006 BERNARDS BROTHERS INC
45125 AARNESS, CHRISTI
ANDERSON, MIKE
BAILEY, RONALD L
BARTLING, CAROL R
BOYLE, GEORGE
CALLEY, EVA D
CHAPA, ELVIRA
CLAUDY, CHERYL J
COBB, ERNEST J
CONNALLY, JEWEL
DELAPALMA, AGUSTIN
DODSON, JAMES R
DORN, ESTRELLITA T
FRED, POCZIC
FRYER, MARK S
HALL, DEUPRECE
HOPEWELL, N
LIDO MOBILE HOME PARK
MARTINDALE, JAMES L
MCKENZIE, ROSETTA J
POCZIK, FREDERICK
RA CONCEPTS
RICHMOND, GLORIA

30TH ST E

2005

(Cont'd)

45125 RINCON, JULIO
SCHREIBER, ALFRED C
SMITH, KENNETH E
THALER, GEORGE E
WAGNER, RON W
WEAVER, RAYMOND I
WRIGHT, PAUL A

45227 MELENDEZ, JOE A

45410 DALRYMPLE, DOUGLAS E

45428 VANSAMBEEK, EDWARD H

45502 NICHOLAS, MARSHALL E

45512 MORRIS, EDWARD E

45524 NICHOLAS COMMUNICATIONS
OCCUPANT UNKNOWN,

45532 COCHRAN, JUDITH K

45541 AVILA, MARTIN
BERMUDEZ, CEDANO A
CEDANO, ANASTASIO B
DELACUESTA, SERGIO
DESERT PARADISE MOBILE HOME PARK
GARCIA, GERARDO
GLATZEL, MELANIE A
GOBLE, ALICE M
GUARDADO, ESTEBAN
HARO, NANCY
HAYES, LISA A
HUERTERO, OLIVIA
HYNDS, THOMAS L
IBARRA, JOSE
KENNERSON, STANLEY L
LAJEUNESSE, MARGARET L
LOPEZ, JUAN
LOPEZ, RITA
LOPEZ, VENCES E
LOS, SANTOS E
MARTINEZ, JOSE S
MORALES, ALICIA
NIKRASCH, RONALD A
PANIAGUA, MARIA G
PASCOE, HENRIETTA L
REYES, MARCELO
SERRANO, ALBERT
SOLIS, IVAN
TORRES, MARCELA
VARGAS, ROBERTO
VITA, BETTY A
ZAMORA, EFRAIN

45560 WEBER, ALLEN L

45620 BYASSEE, LLOYD D

45630 A V AWNING

30TH ST E

2005

(Cont'd)

45630 SONDERMAN, KEITH W
45646 JOHNSON, MICHAEL
45830 LUTZ, KELLY J
45938 WHITE, SAM K
46200 THE CHIMNEY SWEEP
46204 AVINA, ROGELIO
46206 OCCUPANT UNKNOWN,
46208 WILLIAMS, SHANNA M
47850 METTER, KEITH
47860 OCCUPANT UNKNOWN,
47870 CAROLYN ETHERTON CPA
ETHERTON, MARK L
LANCASTER UPHOLSTERY
47904 DOMINGUEZ, CARMEN L
47912 OCCUPANT UNKNOWN,

E AVENUE K 2005

111 BOOTLEGGERS
 145 CONROD CONCRETE INC
 205 WARNER, BRIAN L
 207 GARCIA, FELIX
 211 MOORE, KENNETH
 212 C & I CONSTRUCTION
 215 OCCUPANT UNKNOWN,
 220 NU ERA GRAPHICS
 240 THREE ROSES CATERING
 335 DEPARTMENT OF ADOPTION
 LOS ANGELES COUNTY
 348 CARE PEST SOLUTIONS
 349 LOS ANGELES COUNTY DEPT OF SCL
 351 GUTIERREZ, NYLA
 363 JONES, JAMES
 604 TOWN LIQUOR
 634 OCCUPANT UNKNOWN,
 646 LILLIPUT ACADEMY INC
 714 CALLEJAS, DAVID R
 724 HALL, WALTER J
 728 IHEJIRIKA, ARTHUR
 750 MURAWSKI, JOHN C
 768 POTTS, ARNON
 790 DEJESUS, JOSE V
 806 LOWE, MAURICE W
 820 K Z CONSULTING
 M RAMIREZ TRUCKING
 OLYMPIA ENTERPRISES INC
 PARKMONT CORP
 826 ECOSPAN FINANCIAL SERVICE
 828 AMANDAS BEAUTY SALON
 831 WALGREENS
 WALGREENS PHARMACY # 6018
 834 ROSEMARYS FLOWERS
 838 I DEAL SPAS
 840 THE PETS CHOICE
 844 DONUTS PLUS
 846 V L CIGS PLUS
 848 DULCE DE MANILLA
 852 SUNSHINE CLEANER
 SUNSHINE CLEANERS
 854 CHAPALA MEXICAN RESTAURANT
 VINCE BURGERS
 856 ON THE GO MARKET
 RITU INC
 860 EASY LOAN FUNDING
 1000 FIVE POINTS FURNITURE
 GT STAR ENTERPRISES INC
 1004 CHALLENGER LIQUOR
 1010 TC DAVIS AND CO

E AVENUE K 2005 (Cont'd)

1010	TC DAVIS CO TORTILLERIA ARCELIA
1012	DASH FOR CASH
1014	CROSTOWN COLLECTIVE RECORDS
1020	ROCAMAR MEXICAN & SEAFOOD RESTAURANT
1024	TOKYO STEAK
1034	SHELIAS LINENS & MORE
1036	UNIQUE CRAFTS BY JOE & CANDY
1037	ATKINSON, BARBARA BOYD, SAMANTHA BRIDENSTINE, JULIE A CARUSO, BETHEL COCHRAN, TYRA COULTER, TRESIA D HARPER, ELIZABETH J KEEYLEN, KADION MALONE, INDIA MILLIGAN, ANDRE MODELL, JASON A REA, GERADO SHORTER, JAMES THOMPSON, DOMINIQUE
1041	MILLER, DAWN REESE, ARETHA ZAITH, REBECCA
1045	CASTILLO, ESTHER HOLLY, DANIELLE JACOBS, AVA LLOYD, ADRIAN REAVES, TAMARA SCHRAMM, ARTHUR
1053	GREEN, A MANNING, JENNIFER L MOORE, CASSANDRA
1101	CHAMBERS, AMBRA LAIN, SANDRA L VALAKOS, STEVEN
1107	HUSSAINI, MASSOODA MELCHOR, MARTIN J
1108	MARTINEZ, RONNIE
1115	BOOZE, KAREN MEYERS, TROY R RAMIREZ, CELINA RUTHERFORD, SARAH WHITESIDE, CARMELA
1118	HOOPER, THOMAS J
1122	WEBB, KIMBERLY G
1146	DUNCAN, DAN H
1519	GRANICY, FRANK M
1625	HOLTER, JONATHAN A

E AVENUE K 2005 (Cont'd)

1631	LUCCHI, JAMES
1637	KEENE, MARJORIE K
1649	WALKER, JOSEPH L
1733	PEREZ, DANIEL R
1741	RIVAS, SANTIAGO J
1747	BARNES, KIM M
1755	ALVAREZ, ABEL R
1763	PERRINO, HAZEL M
1822	LANSASTER SMILE DENTAL
1839	OCCUPANT UNKNOWN,
1851	WICKHAM, JIMMY L
1857	CAMPBELL, JAYLENE L
1865	HERRERA, P R
2300	GARCIA, AURA C
2311	VINCES PASTA & PIZZA INC
2516	KNIGHT, REX D
2548	IGLESIA IBEROAMERICA DEL VALLE RIVERA, MARIO
2717	FERNANDO, M
2727	COOK, ROY
2737	GODOY, GRACIELA
2747	SAMBRANO, FELIPE
2757	FOSTER, JOSEPH H
2767	WILLIS, LAVERN
3535	WARD, THAO T
3601	HOUSTON, ARETHA
3629	SALAZAR, CAROLINE
3705	JOHNSON, GAIL
3731	SCHEALL, MICHAEL J
3743	PERALTA, THEODORE
3803	RANDALL, CHRISTINE M
3819	OCCUPANT UNKNOWN,
6612	GARIBAY, GARY J
7127	GARCILAZO, JOHN
7166	SMITH, DAVID
7350	MAUPIN, LAWRENCE
7607	GURROLA, FRANK
8506	OCCUPANT UNKNOWN,
8508	HATCHER, KENNETH L
9851	OCCUPANT UNKNOWN,
13657	PACHECO, JOSE
13658	OCCUPANT UNKNOWN,
14522	MILLER, W
16611	GREEN THUMB LANDSCAPING INC LOPEZ, GREGORIO M
20747	SANDOVAL, FRED
20803	UNDERWOOD, ROBERT
24245	MARTINEZ, MARY

30TH ST E

2000

43631 ZAMORA, DOUGLAS O
43639 YOUNG, LEILANI
43643 PADI, AGNES A
43647 RUSSELL, DALLAS
43655 JONES, DENISE D
43661 MUNEZ, L M
43701 OCCUPANT UNKNOWN,
43709 OCCUPANT UNKNOWN,
43715 ESTEVA, FELIX M
43721 OCCUPANT UNKNOWN,
43727 DIETZ, DOUGLAS E
43731 MILBURN, LISA
43737 OCCUPANT UNKNOWN,
43745 OCCUPANT UNKNOWN,
43841 AHMED, KAMRAN
43847 OCCUPANT UNKNOWN,
43853 WILLIAMS, DONDRIA S
43859 OCCUPANT UNKNOWN,
43903 BURRELL, HENRY A
43909 DILLOW, JAMES
43915 OCCUPANT UNKNOWN,
43921 NELSON, ARMANDO
43927 ESCOBAR, E
45125 BAILEY, RONALD L
BARTLING, DONALD
BOYLE, GEORGE
BROWN, SANFORD J
BUNCH, JOY E
CALLEY, WAYLAND
CLAY, CAROL E
CONNALLY, W L
DODSON, JAMES R
DORN, ROBERT E
FRYER, MARK S
HODGES, M
HOPPER, EUGENE H
KEELING, SONNY F
KOSTECKY, PAMELA J
LINLEY, ARTHUR C
MORRIS, GLENN
ROBERTS, JOYCE M
RODRIGUEZ, JULIAN
SANKEY, C L
SCHREIBER, ALFRED C
SMITH, KENNETH E
THALER, GEORGE
VANCE, CHRISTI
45225 OCCUPANT UNKNOWN,
45227 MELENDEZ, JOE
45410 VALGOS, BULAH M

30TH ST E**2000****(Cont'd)**

45428 VANSAMBEEK, EDWARD H
45512 OCCUPANT UNKNOWN,
45524 NICHOLAS, BUD
45532 COCHRAN, JUDITH K
45541 GLATZEL, MELONY A
HARRISON, LARRY
KENNEY, JANICE E
LAGUE, ROBERT
MADDOX, CAROL L
MCANDREW, MARC
MCDERMITT, LAURA
MCDUGALD, WILLIAM
45550 WHEMPNER, ROIANN D
45560 WEBER, ALLEN
45620 BYASSEE, LLOYD
45630 SANDERMAN, BONNIE L
45646 CHITWOOD, WILLIAM
45738 FAUST, ROBERT H
45830 OCCUPANT UNKNOWN,
45850 OCCUPANT UNKNOWN,
45938 WHITE, SAM
46202 CASTILLAS, ALBERTO
46204 OCCUPANT UNKNOWN,
46206 OCCUPANT UNKNOWN,
47002 BAKER, JACK L
ZARATE, C
47850 ETHERTON, ALTA M
47870 ETHERTON, MARK
OVARLET, MICHAEL P

E AVENUE K 2000

104 OCCUPANT UNKNOWN,
 111 FALAHAT, KAMAL I
 119 STEWART, WILLIAM R
 200 LOCKWOOD, ANNETTE L
 205 OCCUPANT UNKNOWN,
 207 LAZO, CONNIE
 209 ELDRIDGE, COLETT
 211 WOOSLEY, BETTY
 213 WHITE, RICHARD
 351 MCCALED, HENRY
 363 OCCUPANT UNKNOWN,
 610 OCCUPANT UNKNOWN,
 612 OCCUPANT UNKNOWN,
 624 OCCUPANT UNKNOWN,
 628 LARKIN, DANIAL J
 634 LEBLANC, DAVID
 701 OCCUPANT UNKNOWN,
 703 OCCUPANT UNKNOWN,
 710 LETHANG, QUOC
 LETUAN, HOANG
 714 HESS, P
 RAMSEY, JAMES
 717 OCCUPANT UNKNOWN,
 722 BOONENBERG, J E
 723 OCCUPANT UNKNOWN,
 724 OCCUPANT UNKNOWN,
 727 LENIHAN, WILLIAM J
 728 SHERWOOD, BETTY M
 729 OCCUPANT UNKNOWN,
 736 OCCUPANT UNKNOWN,
 741 OCCUPANT UNKNOWN,
 742 OCCUPANT UNKNOWN,
 746 CARRILLO, R
 747 OCCUPANT UNKNOWN,
 750 OCCUPANT UNKNOWN,
 753 SHAY, MARK J
 758 OCCUPANT UNKNOWN,
 765 OCCUPANT UNKNOWN,
 768 SCHNEIDER, EDWARD
 770 OCCUPANT UNKNOWN,
 777 OCCUPANT UNKNOWN,
 792 WILSON, SCOTT C
 806 LOWE, ELVA L
 812 OCCUPANT UNKNOWN,
 818 OCCUPANT UNKNOWN,
 824 OCCUPANT UNKNOWN,
 826 OCCUPANT UNKNOWN,
 836 OCCUPANT UNKNOWN,
 842 STEVENSON, C
 1012 NICKEL, MANIA

E AVENUE K 2000 (Cont'd)

1037	ARMANDAREZ, ARACELI BARTON, ANNIE D BLACKBURN, SHANNA D FIELD, GREGORY E LOWE, CYNTHIA L NOORI, L OWENS, JAMES E PATTERSON, L SHORTER, JAMES TIGUE, MARK A WIMBLEY, LINNAE
1041	OCCUPANT UNKNOWN,
1045	CARDOZA, M C CULVER, B MAURICIO, C S
1053	FIGUEROA, ALICIA MILLER, ROBIN
1101	SERYOZHA, MARC
1108	OCCUPANT UNKNOWN,
1118	HOOPER, THOMAS
1138	GODWIN, J C
1251	OCCUPANT UNKNOWN,
1519	SEVERSON, JODY
1622	OCCUPANT UNKNOWN,
1625	OCCUPANT UNKNOWN,
1637	WOODRUFF, PATTI
1649	SLIFKO, FRANCES M
1650	OCCUPANT UNKNOWN,
1733	PEREZ, DANIEL
1741	SCOTT, DAVID A
1747	OCCUPANT UNKNOWN,
1763	OCCUPANT UNKNOWN,
1837	MCCOWAN, MAZELL
1839	GALVIN, PATRICK W
1851	WICKHAM, JIMMIE
1857	VARGAS, MIGUEL
1865	SERVETNICK, HAROLD
2300	LOPEZ, OSWALD
2516	KNIGHT, REX D
2535	OCCUPANT UNKNOWN,
2736	OCCUPANT UNKNOWN,
2757	FOSTER, JOSEPH
2767	OCCUPANT UNKNOWN,
3235	OCCUPANT UNKNOWN,
3262	OCCUPANT UNKNOWN,
3515	OCCUPANT UNKNOWN,
3529	PROVENCIO, JESSICA
3531	OCCUPANT UNKNOWN,
3537	OCCUPANT UNKNOWN,
3563	OCCUPANT UNKNOWN,

E AVENUE K 2000 (Cont'd)

3601	OCCUPANT UNKNOWN,
3609	CUC, PEDRO
3611	OCCUPANT UNKNOWN,
3629	OCCUPANT UNKNOWN,
3653	OCCUPANT UNKNOWN,
3657	OCCUPANT UNKNOWN,
3701	CAJIGAL, JESUS E POLANCO, RUBEN
3725	HAGEDORN, LAUANNA S
3727	MCCALISTER, TAMMI L
3729	OCCUPANT UNKNOWN,
3805	OCCUPANT UNKNOWN,
3819	OCCUPANT UNKNOWN,
3838	OCCUPANT UNKNOWN,
3839	MARQUARDT, WILLIAM F
6612	GILBERT, GINA
7166	SMITH, CONNIE
7350	MAUPIN, ALBERT F
7606	OCCUPANT UNKNOWN,
7607	OCCUPANT UNKNOWN,
8506	MARICICH, GARY
8508	OCCUPANT UNKNOWN,
9851	OCCUPANT UNKNOWN,
13000	OCCUPANT UNKNOWN,
13657	DUCKWORTH, TED
16611	LOPEZ, GREGORI

30TH ST E

1995

43210 COLE, L
43220 GLENN, GARY
43248 FISCHER, LAMONT
43254 CANO, M
43260 BALDWIN, MAGGIE
LESTER, KEVIN
43631 HAMILTON, C R
43639 YOUNG, LEILANI
43643 OCCUPANT UNKNOWNN
43647 RUSSELL, DALLAS
43655 JONES, DENISE D
43661 YAKOB, AGHJAN
43701 OCCUPANT UNKNOWNN
43709 MCEVOY, BRIAN F
43715 ESTEVA, FELIX
43721 PORT, BRADLEY M
43727 OCCUPANT UNKNOWNN
43731 RIOS, CECILIA
43737 ACEVEDO, MARIA
43745 OCCUPANT UNKNOWNN
43847 GRAY, G
43853 OCCUPANT UNKNOWNN
43859 SHIELDS, THOMAS E
43903 BURRELL, HENRY A
43909 FRASIER, NORMAN L
43915 MORENO, AUDREY
43921 OCCUPANT UNKNOWNN
43927 ESCOBAR, E
43933 OCCUPANT UNKNOWNN
43941 PHALEN, PATRICK H
45125 ANDERSON, ZELDA F
ANDRUS, MARY
BOYLE, GEORGE
BROWN, SANFORD J
BUNCH, CHARLES M
CALLEY, WAYLAND
CONNALLY, W L
CONRAD, F
CROOK, ROBERT
DODSON, JAMES R
DORN, ROBERT
FAWKS, M F
GENZ, R J
HODGES, MAUDE
HOPPER, EUGENE H
JOHNSTON, LORENA
LIDO MOBILE HOME PARK
LINLEY, ARTHUR C
SANKEY, C L
SCHREIBER, ALFRED C

30TH ST E

1995

(Cont'd)

45125 SMITH, KENNETH E
SOBOLIK, LEONARD
STEELMAN, ADENA
SULLIVAN, DON G
TRUESDELL, HARRY E
WARD, DONALD
WILMOT, GEORGE

45408 OCCUPANT UNKNOWNN
45410 DALRYNPLE, DOUGLAS E
45428 VANSAMBEEK, EDWARD H
45524 NICHOLAS, M F
45532 OCCUPANT UNKNOWNN
45541 DESERT PARADISE MOBILE HOME
HAYWARD, KENNETH D
NARVAEZ, GLADYS
NEMETZ, P

45550 OCCUPANT UNKNOWNN
45560 WEBER, ALLEN
45564 OCCUPANT UNKNOWNN
45620 BYASSEE, LLOYD
45630 SONDERMAN, KEITH W
45938 WHITE, SAM
46200 CHIMNEY SWEEP
DUFFY, J F
GALLAGHER, TIM

46202 NICHOLAS, SANDRA L
46204 SALAZAR, ROBERTO
46208 WILLIAMS, DIANE
47002 SALDANA, G
47860 ETHERTON, EARL L
47870 ETHERTON, MARK
LE ROYVILLE ANTIQUES & CLCTBLS
OVARLET, MICHAEL

47904 DOMINGUEZ, CARMEN L
47906 DOMINGUEZ, DAVID J

E AVENUE K 1995

111	CIRCLE K FOOD STORE
146	BODY SHOP INC
500	CRUISE THRU DAIRY
604	TOWN LIQUOR
628	DRASHER TRUCK & AUTO
646	LILLIPUT NURSERY SCHOOL
707	K ANTHONY CONSTRUCTION
822	OLYMPIA DENTAL CTR
830	ELEGANT NAIL SALON
831	NEW VISTA ELEMENTARY SCHOOL
838	A V COMICS N CARDS
840	PRO TV & VCR REPAIR
844	DONUTS PLUS
848	SUBS N SUDS
856	ON THE GO MARKET
1000	CHIEF AUTO PARTS
1004	CHALLENGER LIQUOR
1008	K CS FAMILY HAIR & NAIL CTR
1020	RED SNAPPER SEAFOOD GROTTTO
1024	TOKYO STEAK
1036	CDR CONSTRUCTION INC
1042	CHALLENGER CLEANERS
	FASHION GAL
1048	TACO TEC
3819	RYCKEBOSCH POULTRY

E K AVE 1995

205	GIDEON, BETTYE
207	BENSON, HARVEY
209	OCCUPANT UNKNOWNN
211	OCCUPANT UNKNOWNN
213	OCCUPANT UNKNOWNN
215	SEDLACEK, JOE
335	OCCUPANT UNKNOWNN
363	BOYLAND, THOMAS R
610	CLAY, PAUL
629	JONES, H E
634	HOLM, C
701	PONCE, SANDY
714	RAMSEY, JAMES
716	BLACK, JANET L
718	DRAKE, ELLA M
725	PETTIT, ARTHUR D
728	SHERWOOD, BETTY M
729	BEXLEY, JOSEPH G
736	MUENCHAU, JOEL W
740	SANDOVAL, DONALD
748	CAGLEY, JAMES L
750	MURAWSKI, JOHN
752	OCCUPANT UNKNOWNN
758	DURAZO, C R
768	SCHNEIDER, EDWARD
770	OCCUPANT UNKNOWNN
777	PIERCE, CHARLES B
780	OCCUPANT UNKNOWNN
788	OCCUPANT UNKNOWNN
790	OCCUPANT UNKNOWNN
800	OCCUPANT UNKNOWNN
806	LOWE, MAURICE W
810	LAWRENCE, ODEAN P
811	WHEATLEY, LEE E
816	COVERT, HERBERT C
820	OCCUPANT UNKNOWNN
822	PARK, JAY K
828	ROUNDS, JUDY
838	GOOD, BRYAN S
1037	CHEEVER, ERNEST
	DUARTE, DOMINGO
	TERRILL, JAMES
1045	MAURICIO, C S
	NEAL, JESSE
	TERRELL, JERI
1053	JAMES, TRINA W
1107	FIERRO, C
	MORALES, JUANA
	SOLORIO, MARCOS P
1108	FARBOWICH, RANDY

E K AVE 1995 (Cont'd)

1115	GONZALES, BRENDA RAMOS, NELSON
1118	HOOPER, THOMAS
1122	MCINTYRE, ED
1138	OCCUPANT UNKNOWNN
1519	GRANICY, PAT
1622	HOYT, HARRY
1625	RAMSDEN, EDWIN D
1631	ROWE, ROBERT W
1637	WOODRUFF, JAMES A JR
1643	CARVER, VICTOR F
1649	OCCUPANT UNKNOWNN
1650	MARSH, PHILIP
1655	OLIVER, TERRY
1733	PEREZ, DANIEL
1747	OCCUPANT UNKNOWNN
1755	OCCUPANT UNKNOWNN
1763	PERRINO, WILLIAM A
1817	CAIN, L
1839	BONDS, PHILLIP
1851	WICKHAM, JIMMIE
1857	OCCUPANT UNKNOWNN
1865	SERVETNICK, HAROLD
2300	MILLER, REGINA
2516	KNIGHT, REX D
2548	BENNETT, SCOTT
2552	FORD, BILL
2727	OCCUPANT UNKNOWNN
2737	HUNT, WILLIE
2747	FOLTIN, JOHN
2757	FOSTER, JOSEPH
2767	HUDGINS, LARRY D
3819	RYCKEBOSCH, TERRI
6612	PAESANO, MARIA
7166	SMITH, CONNIE
7350	MAUPIN, ALBERT F
7607	VANDYNE, MICHAEL W
7626	TURNER, PETER
8506	MARICICH, GARY
8508	HATCHER, KENNETH L
9847	DEVINE, JOHN
9851	OCCUPANT UNKNOWNN
9857	OCCUPANT UNKNOWNN
13657	DUCKWORTH, TED
13658	KING, R
16611	LOPEZ, G
20747	SANDOVAL, FRED

30TH ST E**1992**

43639 FEDEL, LAURIE
43643 THERIAULT, RICK
43709 MCEVOY, BRIAN F
43745 ROELLING, MARY
43909 FRASIER, NORMAN L
43927 ESCOBAR, E
44850 AGORA CONSTRUCTION
45125 ANDERSON, ZELDA F
BOYLE, GEORGE
CONNALLY, W L
CONRAD, LOUISE M
GENZ, R J
HODGES, M
HOPPER, E H
LATHROP, M J
LIDO MOBILE HM PRK
MOORE, E T
MYERS, H O
ROBERTS, JOE
STEELMAN, ADENA
SULLIVAN, DON G
WARD, DONALD
WILSON, M S
45428 VANSAMBEEK, EDWARD H
45512 WEBB, DAVID M
45524 NICHOLAS, M F
45560 WEBER, ALLEN
45564 S P M C MACH SHOPS
45620 BYASSEE, LLOYD
45938 WHITE, SAM
46200 GALLAGHER, TIM
47860 ETHERTON, EARL L
47870 ETHERTON CONSTRUCTN
ETHERTON, MARK
OVARLET, MICHAEL

E AVENUE K 1992

104	ANTELOPE VLY DEVL ASSERT 1 LANCASTER ECONOMIC NASSCO WEARLS CORP
111	CIRCLE K CORP 1355
146	BURGESS AUTO BODY SO CAL ELECTRIC SPL
205	GIDEON, BETTYE
206	DESERT NEWS CO
215	SEDLACEK, JOE
220	ACCURATE BKKPG SERV AGENCY RENT A CAR COUNTRY COUNTERS
230	ANY&ALL CMPTR GUILD CUSTOM SOUNDS TOBIN GLASS&MIRROR VITALAIR CORP
233	DEMARK INDUSTRIES
254	CHEROKEE CONSTR
311	SOCIAL SECURITY ADM
314	AL ZIMMERMAN SANITN STAATS PAINTING T&N ELECTRIC
320	SUN TEX CONSTRUCTRS
327	CA COUNTERS
329	RAYCO FNCL SERV
331	FARMER BROS COFFEE
334	ALLIED VAN LINES
335	LA CO AGRI DIST OFC LA CO RGNL PLNG SOUTHRN CA INDN CTR
348	REGIONAL CT DISABLD
349	LA CO MNTL HLTH SVS
350	ANTELOPE VLY VOC
352	US ARMY CORP ENGRS
356	FLEWELLING&MOODY INDEP LIVING CENTER
363	BOYLAND, THOMAS R
404	PARTCRAFT INC
456	L F C NATIONWIDE SCIENCE APPLICATION
500	CRUISE THRU DAIRY
604	TOWN LIQUOR
628	DRASHER TRUCK&AUTO
634	HOLM, C
646	LILLIPUT NURSERY SC
714	RAMSEY, JAMES
728	SHERWOOD, BETTY M
731	J C ENTERPRISES

E AVENUE K 1992 (Cont'd)

750	MURAWSKI, JOHN
768	SCHNEIDER, EDWARD
816	BABB CRAIG AIA&ASC
822	OLYMPIA DENTAL CNTR
826	LANCASTER FAX POST N PARCEL
828	ALLSTATE INS SALES VOYDIK, DAVID
830	ELEGANT NAIL SALON GULCO INC
831	NEW VISTA MIDDLE SC
838	A V COMICS N CARDS
840	PRO TV&VCR REPAIR
844	DONUTS PLUS
846	TROPIC TAN
848	SUBS N SUDS
854	DOUBLE DEAL PZZA
856	ON THE GO MARKET
1000	CHIEF AUTO PARTS
1004	CHALLENGER LIQUOR
1008	K CS FMLY HAIR&NAIL
1010	SPICES ETC
1011	HARRIS RAE INTERIOR
1018	FUN VIDEO
1020	RED SNAPPER SEAFOOD
1023	HARRIS HOMES
1024	TOKYO STEAK
1037	NORIEGA, BRENDA
1041	RICHTER, F
1042	ALPINE CLEANERS FASHION GAL THE
1045	MAURICIO, C S TERRELL, JERI
1048	BIG SCOOPS
1053	HARRIS, INEZ U
1101	EVANS, LORENZO
1107	SOLORIO, MARCOS P
1115	GONZALES, BRENDA
1118	HOOPER, THOMAS
1138	GODWIN, J C
1502	HALSTEAD DEVL P INC
1519	GRANICY, PAT
1631	ROWE, ROBERT W
1637	WOODRUFF, JAMES A JR
1733	PEREZ, DANIEL
1755	EPPLER, FRANK
1763	PERRINO, WILLIAM A
1839	BONDS, PHILLIP
1851	WICKHAM, J
1857	LIEN, EDWIN

E AVENUE K 1992 (Cont'd)

1865	SERVETNICK, HAROLD
2516	KNIGHT, REX D
2737	HUNT, WILLIE
2757	FOSTER, JOSEPH
3235	MONSELLO, ANDREW
3540	LANCASTER SC N CORY
3819	RYCKEBOSCH POULTRY
3838	ALEM CONSTRUCTION
7166	SMITH, CONNIE
7350	MAUPIN, ALBERT F
7607	COOPER, JOSEPH O
8506	MARICICH, GARY
8508	HATCHER, KENNETH L
10376	CHEEVER, ERNEST
13657	DUCKWORTH, TED
20747	SANDOVAL, FRED
103716	DUARTE, DOMINGO
110718	FIERRO, C

30TH ST E

1987

30TH E 93535 LANCASTER

43006	GAUOI Bernard S	946-1551	
43101	XXXX	00	
45024	XXXX	00	
45125.....	LIDO TRLR PK		
	ANDERSON Zetda F	946-2606	0
	BARNETT Wm C	946-1079	
	BRANSON Letitia	946-2522	9
	BROCKMAN Robt	946-2203	6
	BUNCH Chas M	946-2582	0
	CALLEY Wayland	946-2150	
	CONNALLY W L	946-1414	1
	CONRAD Louise M	946-2100	3
	DODSON Jas R	946-2224	0
	DORN Robt	946-2622	3
	FAWKS M F	946-2356	
	GERMOND Edw M	946-2502	1
	HALLBERG Victor	946-1264	
	HENOREN Kenneth	946-1627	
	HODGES M	946-1235	
	HOPPER E H	946-1188	
	JUAREZ Geo	946-1632	4
	JUMBECK H	946-2416	5
	KIEBEL Hazat	946-1892	
	LATHROP M J	946-3147	3
	★LIDO MOBILE HM PRK	948-1410	
	LINLEY Arthur C	946-1968	8
	LURKOWSKI G J	946-3083	+7
	MORRIS W	946-3210	8
	MOUNCE Alma	946-2135	
	MOUNCE Glenn	946-2135	
	MURRY Donald L	946-3203	6
	MYERS H O	946-2412	
	RAYMEN John	946-1483	0
	SANKEY Clifton L	946-1990	
	SCHREIBER Alfred C	946-1582	1
	STEELMAN Adene	946-2628	
	SULLIVAN Don E	946-1030	
	TATE G M	946-2533	
	TRUEDELL Harry E	946-2521	9
	WALDROP Martha	946-3027	+7
	WALDROP Wendell	946-3027	+7
	WARD Kathleen	946-2067	8
	WILKS Red	946-2772	

30TH ST E 1987

..30TH E	WILKS Virginia A	93535 CONT..	
		946-2772	
45125.....			
45225	RODRIGUEZ Staven	946-2080	+7
45227	XXXX	00	
45404	PINNELL Merlin	946-1515	4
45408	MENDEZ Robt	946-1830	6
45410	DALRYMPLE Doug	946-1555	8
45428	VANSAMBEEK Edward	946-2594	
45524	NICHOLAS M E	946-2773	5
	NICHOLAS Marshall F	946-1912	1
45532	WINDSOR Joe E	946-1362	
45550	LUCERO Ramon Riba	946-1806	
45560	WEBER Allan	946-2175	0
	WEBER Thelma	946-2620	
45564	WILSON Robt	946-1241	+7
45938	WHITE Sam	946-2277	
	WHITE Vickie	946-2277	8
46200	★CHIMNEY SWEEP THE	948-2375	0
	GALLAGHER Den	946-2283	
	GALLAGHER Jeff	946-2283	
	GALLAGHER Nancy	946-2283	
	GALLAGHER Thoe	946-2283	
	GALLAGHER Tim	946-2375	8
46202	XXXX	00	
46204	XXXX	00	
46206	MCFEETERS Jack F	946-2711	+7
46208	WIRT Cary	946-1385	+7
	WRIGHT Jaff	946-1731	6
47002	ROSALES Roberto	946-2540	6
47860	ETHERTON Alta M	946-1651	
	ETHERTON Earl L	946-1651	
47870	ETHERTON Carolyn J	946-2755	3
	★ETHERTON CONSTRUCTN	948-2057	
	ETHERTON Mark	946-1882	5
	ETHERTON Robt L	946-2057	
	OVARLET Michael	946-2755	6
47904	XXXX	00	
47912	BARLOW Scott	946-1406	+7
★	3 BUS	76 RES	8 NEW

E AVENUE K 1987

AVENUE K EAST 93535
LANCASTER

111	★CIRCLE K CORP	945-3123	0
205	XXXX	00	
207	XXXX	00	
209	MOSSMAN Oava	948-5349	5
211	BOGAN Michael	942-7297	+7
213	DENNEY Oavld	949-2345	+7
	OENNEY Sharon	949-2345	+7
215	BERNAROI Ecko M	945-0418	+7
	BERNAROI Jim M	945-0418	+7
230	★ARAGONS FLOORNG SPL	948-6888	6
351	XXXX	00	
363	BOYLANO Thos R	942-7935	3
504	TOOO T J	945-1986	4
804	★LITTLE STORE	942-0675	
606	XXXX	00	
628	★SAL DERRICO FOOD	945-1823	6
634	HOLM Clifford	942-8201	
635	XXXX	00	
648	★LILLIPUT NURSERY SC	948-4965	
714	RAMSEY Jas	942-5691	1
728	5HERWOOD Batty M	948-3530	9
768	SCHNEIOER Edw	945-7717	5
	SCHNEIOER Ginger	945-7717	
790	STOLTING Jeanne	942-6851	
	STOLTING John	942-6851	6
806	BROWNE Evelyn	948-6132	
	BROWNE Ruessell J	948-6132	
1037	CAGLE Leonard	942-1317	2
	CHEEVER Oorothy	945-1613	
	CHEEVER Ernest	945-1613	2
	JONES Jack	948-3945	4
1041	HERNANOEZ Eliseo	945-4726	6
1042	★FASHION GAL THE	945-3266	+7
1045.....	APARTMENTS		
	BRYAN Robt	948-9564	+7
	MAURICIO C S	945-2339	2
	MILLER H	942-5688	2
	NOBLE L E	942-3193	4
	RICHTER F	942-5518	6
	RICHTER Wayne	945-7841	+7
	RUIZ Javier	942-7651	6
1045.....		
1049	XXXX	00	
1053	GRANDERSON Yolande	945-9054	+7
	HAGLER Tina	948-6864	2
	HARRIS Inez U	949-1052	S
	RICHTER Robt S	945-0089	+7
1101	ORTEGA M	942-6384	6
	WARRENOR Tim	948-1962	+7
1107	CONE M	949-7372	+7
	DOLITTLE Oarold	942-371S	2
	FIERRO Alicia	949-6690	+7
	FIERRO Crleoford	949-6690	+7
	MORALES Lula	945-1767	+7
1115.....	APARTMENTS		
	CLASS Bradford	945-4561	+7
	GONZALES Branda	949-2134	6
	LINOSEY Kimberly	948-9052	+7
	MENARD A Z	945-3460	5
	RUIZ Falpe	942-7407	6
	SOBALVARRO Joaa	942-6293	2
1115.....		
1118	HOOPER Thoa	942-8601	8
1122	MAHONEY Alica M	942-5929	
	MAHONEY M J	942-5929	
1138	GODWIN J C	945-3269	0
1139	XXXX	00	
1146	DUNCAN Harold E	948-2796	
	OUNCAN Joaette	948-2796	
1S19	GRANICY M	942-0820	
	GRANICY Pat	942-2DS0	
1629	XXXX	00	
1631	ROWE Mary	949-1867	6
	ROWE Robt W	949-1867	
1637	WOORUFF Jea A Jr	949-1848	
	WOODRUFF Patricia	949-1848	6

E AVENUE K 1987

. AVENUE K EAST		93535 CONT..	
1655	XXXX	00	
2104	EATON Catherine	942-0192	5
2109	FRITZ Donald	945-9018	
	FRITZ Donna	945-9018	6
2300	BURKE Bill	945-1603	
	BURKE Rosie	945-1603	
2301	XXXX	00	
2516	KNIGHT Rex D	946-2558	8
2548	DAY Jerry	946-2639	6
	FLOVER Gerald	946-2639	6
2617	XXXX	00	
2653	XXXX	00	
2727	WARD Jimmy	946-1184	
	WARD Shirley	946-1184	
2737	HUNT Willie	946-2128	5
2757	FOSTER Jos	946-2653	5
2767	LAWSON A E	946-2602	5
	LAWSON G	946-2602	
3235	MONSELLO Andrew	946-1561	
3819	★RYCKEBOSCH POULTRY	946-1011	
	RYCKEBOSCH Victor	946-1016	+7
7166	BARTHOLOMEW Paul	946-1358	
	SMITH Connie	946-1169	0
7350	MAUPIN Albert F	946-2053	
7607	TURNER Wm	946-1824	+7
8504	BYRNES Cynthia	946-3148	4
	BYRNES Dana	946-3148	
8505	XXXX	00	
8506	MARICICH Gary	946-1760	
8508	HATCHER Kenneth L	946-1221	3
9857	SMITH Steve	946-3262	6
13000	COLE Bill J	946-2309	+7
	NANNY Henry	946-2309	5
13657	DUCKWORTH Ted	946-2358	
14552	JAMES Karen	946-2254	5
★	7 BUS	100 RES	20 NEW

30TH ST E 1982

30TH E 93535 LANCASTER

43006	GAUDI BERNARD S	946-1551
43101	XXXX	00
43219	SISK ELMER	946-1653 8
44207	XXXX	00
44305	SCHAAAB MICHELLE	946-1440 7
45024	XXXX	00
45125	LIDO TRLR PK	
	ALLEN N P	946-2171 3
	ANDERSON ZELOA F	946-2606 D
	BARNETT WM C	946-1079
	BARTLETT WM W	946-1826 8
	BRANSON LETITIA	946-2522 9
	BUNCH CHAS M	946-2582 D
	CALLEY WAYLAND	946-2150
	COMPTON JAY	946-2068
	CONNELLY W L	946-1414 1
	DILLON F T	946-1441 5
	DIMICK O W	946-2655 1
	DODSON JAS R	946-2224 D
	FAWKS M F	946-2356 5
	GERMOND EOW M	946-2502 1
	HALLBERG VICTOR	946-1264
	HAMPTON HIRAM W	946-1649 +2
	HENDREN KENNETH	946-1627
	HERCHKORN EDW L	946-1431 9
	HODGES M	946-1235 7
	HOPE BLAIR	946-2955 +2
	HOPPER E H	946-1188
	HOUSE B	946-1908 1
	JOHNSON ORPHA	946-2603 3
	KIEBEL HAZEL	946-1892 4
	LEE ROBT R	946-2548 9
	LIDO MOBILE HM PRK	946-1410
	LINDSAY EDWARD	946-1868 B
	LINLEY ARTHUR C	946-1968 8
	MATHIS MILORED F	946-2964 +2
	MORAN PROPERTIES	946-2288 +2
	MYERS H O	946-2412 7
	PENDLEY JAS	946-1713 D
	RAYMEN JOHN	946-1483 O
	SANKEY CLIFFORD L	946-1990 6
	SCHREIBER ALFRED C	946-1582 1
	SCHRINER FLOYD	946-1185 +2
	SCOLES GARY	946-1872 +2
	STEELMAN ADENA	946-2628 5
	SULLIVAN DON E	946-1030
	TATE G M	946-2533 5
	TRUESOELL HARTY E	946-2521 9
	WARD KATHLEEN	946-2067 8
	WILKS RED	946-2772 0
	WOLFEN MAX	946-1186 1
45125		
45225	XXXX	00
45227	XXXX	00
45404	COIFFURES FRANCES	946-1092
45410	MURPHY R C	946-2373 9
45428	VANSAMBECK EDWARD H	946-2594 7
45524	NICHOLAS MARSHALL F	946-1912 1
45532	WINDSOR JOE E	946-1362
45550	LUCERO RAMON RIOS	946-1806
45560	WEBER A L	946-2620
	WEBER ALLEN	946-2175 0
45564	PAR TRUCK REPAIR	945-3646 1
45938	WHITE SAM	946-2277 8
46200	CHIMNEY SWEEP THE	946-2375 0
	GALLAGHER DAN	946-2283 +2
	GALLAGHER JEFF	946-2283 +2
	GALLAGHER NANCY	946-2283 +2
	GALLAGHER THCS	946-2283 +2
	GALLAGHER TIM	946-2375 8
46202	XXXX	00
46204	XXXX	00
47860	ETHERTON EARL L	946-1651
47870	ETHERTON CONSTRUCTN	946-2057 7
	ETHERTON ROBT L	946-2057 7
	OVARLET CAROLYN J	946-2755 1
47904	XXXX	00
47912	F M S RUBBER STAMP	946-1886 1
	HARTWELL F T JR	946-1174 5
	7 BUS 70 RES	10 NEW

E AVENUE K 1982

AVENUE K EAST 93535

LANCASTER

111	CIRCLE K CORP	945-3123 0
205	XXXX	00
207	XXXX	00
209	TALIB ABU	948-3319 +2
213	SPEIGHT BRUCE	942-5263 +2
215	EASTER RUSS	942-0637 0
240	ELKS LDG BPOE 1625	942-1625
	ELKS LOG BPOE 1825	948-1912 4
	ELKS LOG BPOE 1825	948-1714 1
351	XXXX	00
363	KIER MICHAEL	948-8120 1
504	ALLGOOD TIM J	948-7831 1
604	LITTLE STORE	942-0675 5
606	ACE MAULDIN PLMB SV	942-9879 8
	ACE MAULDIN VACUMA	942-2603 0
	MAULDIN ACE PLMBNG	942-9879 8
628	ADHR FARMS	942-1486 8
	AL&ROGER TRUCK REPR	942-7062 1
	P M&S ICE CO	945-1323 1
634	HOLM CLIFFORD	942-8201
635	XXXX	00
646	LILLIPUT NURSERY SC	948-4965
714	RAMSEY JAS	942-5691 1
728	SHERWOOD BETTY M	948-3530 9
768	BURWELL M L	942-7692 1
806	BROWNE RUSSELL J	948-6132 1
1037.....	APARTMENTS	
	CAGLE LEONARO	942-1317 +2
	CHEEVER ERNEST	945-1613 +2
	FRANZEN HUGH J	942-6782 +2
	GROVER G	948-9833 +2
	PUTNAM HAROLO	942-2588 +2
1037.....		
1045	EDWARDS ALAN	942-8296 +2
	MAURICIO C S	945-2339 +2
	MILLER H	942-5685 +2
	SWAIN BEVERLY J	945-4613 +2
1049	MONTOYA NICK	948-5797 +2
1053.....	APARTMENTS	
	CRAWFORD R	948-1769 +2
	HAGLER TINA	948-5864 +2
	HODGES ZOMETA	945-6250 +2
	JOHNSON MARIE	948-7491 +2
	LANGFORD DARLENE	945-3028 +2
	MILSTEIN DONNA	945-6096 +2
	REYES RITO	945-3487 +2
1053.....		
1101	MEZA LEONARO	942-5608 +2
1107	DOLITTLE DERAOLD	942-3715 +2
	MAUPIN CORALEE	942-5436 +2
	THOMPSON DAVIO C	942-6197 +2
1115	HARDING LORRIE	942-1925 +2
	SOBALVARRO JOSE	942-6293 +2
	VASQUEZ LORRAINE	942-4879 +2
1118	HOOPER THOMAS	942-8601 8
1122	MAHONEY M J	942-5929
1138	GODWIN J C	945-3269 0
1139	XXXX	00
1146	DUNCAN HAROLD E	948-2796
1519	GRANICY M	942-0820
	GRANICY PAT	942-2050 4
1629	XXXX	00
2104	HARDISON BARBARA	948-4304 +2
2108	BOHAC GAYLE	948-6301 +2
	CORNETT MARK	948-6301 +2
	PANIAGUA GEO	942-7311 1
2300	ANDERSON A E	942-0213 9
	BAAS RALPH	942-6284 1
2516	KNIGHT REX O	946-2558 8
2548	XXXX	00
2617	XXXX	00
2653	HARTER LEO	946-2443
3235	MONSELLO ANDREW	946-1561
3625	XXXX	00
3715	WILLARD WAYNE	946-1330 8
3733	XXXX	00
3819	RYCKEBOSCH POULTRY	946-1011
	RYCKEBOSCH VICTOR	946-1013 4
6001	REGAL MNG INC	946-1634 +2
7166	BARTHOLOMEW PAUL	946-1358
	SMITH CONNIE	946-1169 0
7350	MAUPIN ALBERT F	946-2053
7607	COOPER JOS O	946-2751 0
8504	XXXX	00
8505	HATCHER KENNETH L	946-1221 +2
8506	MARICICH GARY	946-1760 4
9847	PAIZ ROBT	946-2513 +2
9851	XXXX	00
13657	DUCKWORTH TED	946-2358
20803	BAILEY GEO L	946-1328 1
*	14 BUS 72 RES	32 NEW

30TH ST E 1976

30TH E 93534 LANCASTER

43006	BOEHME 8 J	946-1551	
	GAUOI BERNARD S	946-1551	
43101	XXXX	00	
44207	XXXX	00	
44305	XXXX	00	
45125	L100 TRAILER PARK		
	ALLEN GLEN R	946-2171	3
	AUBUCHON GERTRUOE	946-2130	5
	BARNETT WM C	946-1079	
	BURKS JAS N	946-2056	3
	CALKINS CLARENCE	946-2204	3
	CALLEY WAYLANO	946-2150	
	COMPTON JAY	946-2068	
	CUBIT LESLIE	946-2502	4
	DILLON F T	946-1441	5
	FAWKS EARL	946-2356	5

30TH ST E 1976

..30TH E	93534	CONT..
FLAHERTY CARRIE L	946-1702	4
GUNTER LAWRENCE	946-1957	+6
HALLBERG VICTOR	946-1264	
HART OELBERT	946-2642	+6
HAWKINS LOUISE H	946-1471	
HENDREN KENNETH	946-1627	
HOOGES MAUOE	946-1235	
HOPPER E H	946-1188	
HOWARD GED	946-1595	4
JOHNSON DR PHA	946-2603	3
KIEBEL EDW	946-1892	4
*LIND TRAILER PARK	946-1410	
LINLEY ARTHUR C	946-1410	+6
MCKEE M	946-1015	
MELLECKER WM J	946-2493	+6
PETTY JACK	946-1550	3
POTTER C S	946-1194	
RAMSEY JAS R	946-2182	+6
REESE DAVID E	946-2606	+6
ROUSE SHARDN	946-2402	5
SANKEY CLIFFORD L	946-1990	+6
SCHRIEBER ALFRED C	946-1582	
STEELMAN ADENA	946-2628	5
SULLIVAN ODN E	946-1030	
TATE G M	946-2533	5
THOMAS RUTH I	946-1580	
THOMPSON C W	946-1144	4
WEAVER L	946-2178	+6
WILLIAMS SADIE	946-2019	+6
45125.....		
45225 ROBINSON M P	946-2384	5
45227 XXXX	00	
45404*COIFFURES FRANCES	946-1092	
45410 HUMPHREYS M R	946-2350	4
45428 XXXX	00	
45524 MCBRIOE JAS W	946-1489	
45532 WINOSOR JOE E	946-1362	
45550 LUCERO RAMON RIOS	946-1806	
45560 WEBER A L	946-2620	
45564*KENRECK CONSTRUCTN	946-2607	5
45830 PRINCE CHERYL M	946-2112	+6
45938 MCCUTCHEDN JOANNE	946-2579	+6
46200 DWEN JDEL	946-2565	
46204 XXXX	00	
47002 HOWARD EARL E	946-2362	5
HOWARD VIVIAN C	946-2362	5
47860 ETHERTON EARL L	946-1651	
47870*ETHERTON CONSTRUCTN	946-2426	3
ETHERTON ROBT L	946-2426	3
47904 XXXX	00	
47912 HARTWELL F T JR	946-1174	5
* 4 BUS 61 RES	11 NEW	

E AVENUE K 1976

AVENUE K EAST 93534 LANCASTER

205 RABY PAULA R	948-3285+6
207 HILL G P	942-1924+6
MORGAN J W	942-1924+6
209 LOCKHART CHAS R	948-7988+6
211 BEYERSOORF F	942-7063+6
213 YOUNG MANSFORD H	942-9729+6
215 WHITE WOODROW	948-9572+6
240 BREWER HARRY	948-1714 4
*ELKS CLUB 8POE 1625	942-1625
*ELKS LOG 1625 CL8	948-1912 4
363 THOMPSON M A	942-3220+6
604*LITTLE STORE	942-0675 5
606*CIRCLE R CUSTON VAN	948-3841+6
628*JESSUP FARMS	942-1486
634 HOLM CLIFFORD	942-8201
646*LILLIPUT NURSERY SC	948-4965
1118 BARNES FRANCIS E	948-1706 4
1122 MAHONEY M J	942-5929
1138 CARBY NORMAN	942-8633
1139 XXXX	00
1146 OUNCAN HAROLD E	948-2796
OUNCAN L J	942-6865 3
1519 GRANICY M	942-0820
GRANICY PAT	942-2050 4
1629 MARKARIAN DICK	942-0569 3
2104 MALONE OANL K	948-9820+6
2108 WORDEN LOREN	942-1365 4
2300 LINGGI C R	948-9634+6
2516 BENSON BILL	946-1500
HARTER JOS L	946-2641 5
2548 HILL T C	948-3769+6
2617 HARTER HUBERT L	946-1156
2653 HARTER LEO	946-2443
3235 MONSELLO ANDREW	946-1561
3715 SEE DARRYL	946-1368
SHERRITT 8 A	946-1368 3
3733 COX GEO P	946-1973 4
3819*RYCKEBOSCH POULTRY	946-1011
RYCKEBOSCH VICTOR	946-1013 4
7166 BARTHOLOMEW PAUL	946-1358
7350 MAUPIN ALBERT F	946-2053
7607 BOLEN CAROL L	946-2414+6
8506 EVERSFIELD FRED J	946-2475 4
*MARICICH GARY	946-1760 4
13000 NISHIMOTO ROY	946-1205
13657 OUCKWORTH TEO	946-2358
14552 THOMPSON KENNETH O	946-1670
* 8 8US 39 RES	13 NEW

30TH ST E 1970

30TH. EAST (LAN) 93534
 42951 PETERS CHARLIE WH6-1442
 43006 GAUDI BERNARD WH6-1551
 43101 FLETCHER EDW WH6-1326
 43219 SISK ELMER WH6-1848
 43505 MILLER WM L WH6-1607
 43507 CROWL SPENCER WH6-1361
 44101 EISEBRAUN OTTO WH6-1695
 44207 COLE BONNIE WH6-1103
 44305 HOWARD E F WH6-2129
 44307 MARTIN GLENN
 45125 LIDO TRAILER PARK
 WH6-1410
 EDMOND BRUCE WH6-1553
 BARNETT WM C WH6-1079
 BRANDON FRANK WH6-1029
 DELCOUR JOHN WH6-1068
 DE BARDELABEN H WH6-2079
 COATES DOROTHY WH6-2070
 THOMAS RUTH WH6-1580
 SCHRIEBER A C WH6-1582
 STEWART DILLARD WH6-1764
 SUMMERLIN ELSA WH6-1871
 HAUENSTEIN C WH6-1130
 FULCHER ELMER WH6-1511
 FRENCH E G WH6-1758
 HAWKINS L H WH6-1471
 MILLER MABEL WH6-1998
 ZACHARY R R WH6-1620
 SELF SIDNEY WH6-2063
 MADDUX TED WH6-1627
 MC KEE M WH6-1015
 WILSON THOMAS WH6-1475
 HANNA BEN WH6-1693
 SULLIVAN DON WH6-1030
 TAYLOR A C WH6-1331
 GREEVY ROBERT WH6-1907
 HALLBERG VICTOR WH6-1264
 HALL ROSCOE WH6-1073
 JORDAN MONROE WH6-1972
 HART DELBERT WH6-1042
 HOPPER EUGENE WH6-1188
 HODGES MAUDE WH6-1235
 POTTER CLARENCE WH6-1194
 KRIEHN MELVIN WH6-1072
 KINNEAR KENNETH WH6-1575
 KIEBEL EDWARD WH6-1867
 DRAKE MONROE WH6-1910
 JOHNSON GUY WH6-1450
 COMPTON JAY WH6-2068
 RAMEY JEFF E WH6-2286
 45225 WIRCH BETTY WH6-2069
 45227 GOLLWITZER DIANE WH6-1741
 45404 COIFFURES BY FRANCES
 WH6-1092
 4540B ROMERO ARNOLD WH6-1648
 45410 HUMPHREYS RAYM WH6-1587
 45428 KNIGHT BUSTER
 45512 LITTON JAMES WH6-1149

30TH ST E

1970

45524 MC BRIDE JAS WH6-1489
45532 WINDSOR JOE WH6-1362
45550 LUCERO RAMON WH6-1806
45564 WEBER A L WH6-1824
45830 WALKER JOE WH6-1253
45938 GIBBENS JAMES L
46004 TESON H J WH6-1052
46200 VERLEY O E WH6-1260
46202 GILMAN LELAN WH6-1064
46204 EBY E J WH6-1628
47002 VALERIE JOHN WH6-1828
47200 BOHANNON E WH6-1609
47850 RICE ROBERT D
47860 ETHERTON EARL WH6-1651

✓

-

E AVENUE K 1970

AVE K. EAST (LAN) 93534

240 ELKS CLUB WH2-1625
SMITH CECIL WH2-8307

604 S & W MKT WH2-0675

606 HEATON'S RICHFIELD SERV
WH2-9115

628 JESSUP FARMS WH2-1486

634 HOLM C L WH2-8201

646 LILLIPUT NRSRY SCH WH8-4965

1108 NO RETURN

1118 BARNES F E WH8-4335

1122 MAHONEY M WH2-5929

1138 DARBY N WH2-8633

1139 BRYANT GEORGE W

1146 DUNCAN H E WH8-2796

1519 GRANICY M WH2-0820

1629 SLOAN JAS WH2-3005

2104 RICHARDSON J WH2-4397

2108 CHRISTENSEN M WH2-5728

2300 MORGAN PAT WH8-2467
PUTZIER KEN WH2-0781

2516 BENSON BILL WH6-1500

2548 SHIRK JACK WH8-1238

2617 HARTER H L WH6-1156

2641 LA BONITA DAIRY WH6-1026
HARTER LEO WH6-1026

3235 MONSELLO A WH6-1561

3500 BRADLEY IRWIN

3504 SCOTT PEARL WH6-1161

3625 BUCHBERGER K WH6-1669

3701 RODRIGUEZ L WH6-1363

3715 SEE BARBARA WH6-1368

3733 COX GEORGE P

3819 RYCKEBOSCH V WH6-1013
RYCKEBOSCH POULTRY
WH6-1011

5606 PROVENZANO J WH6-1411

6501 PEREZ ADAM WH6-2071

6612 PAESANO JOE WH6-1282

7166 BARTHOLOMEW P WH6-1358

7350 MAUPIN A F WH6-2053

7607 RODRIGUEZ D WH6-1249

7651 RODRIGUEZ M WH6-1089

8504 RODRIGUEZ F WH6-1880

9851 VILLEGAS C WH6-1884

Topo Sheet Key

This EDR Topo Map Report is based upon the following USGS topographic map sheets.

1915 Source Sheets

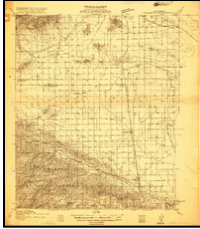

Elizabeth Lake
1915
30-minute, 96000

1917 Source Sheets



Elizabeth Lake
1917
30-minute, 125000

1930 Source Sheets



Tierra Bonita
1930
7.5-minute, 24000



Lancaster
1930
7.5-minute, 24000

1933 Source Sheets



Lancaster
1933
7.5-minute, 24000

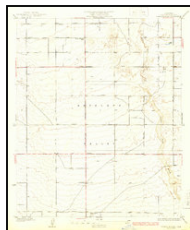

Tierra Bonita
1933
7.5-minute, 24000

Topo Sheet Key

This EDR Topo Map Report is based upon the following USGS topographic map sheets.

1958 Source Sheets



Lancaster East
1958
7.5-minute, 24000
Aerial Photo Revised 1956

1974 Source Sheets



Lancaster East
1974
7.5-minute, 24000
Aerial Photo Revised 1974

2012 Source Sheets

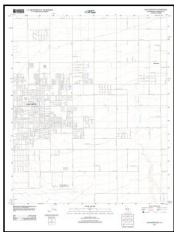

Lancaster East
2012
7.5-minute, 24000

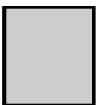
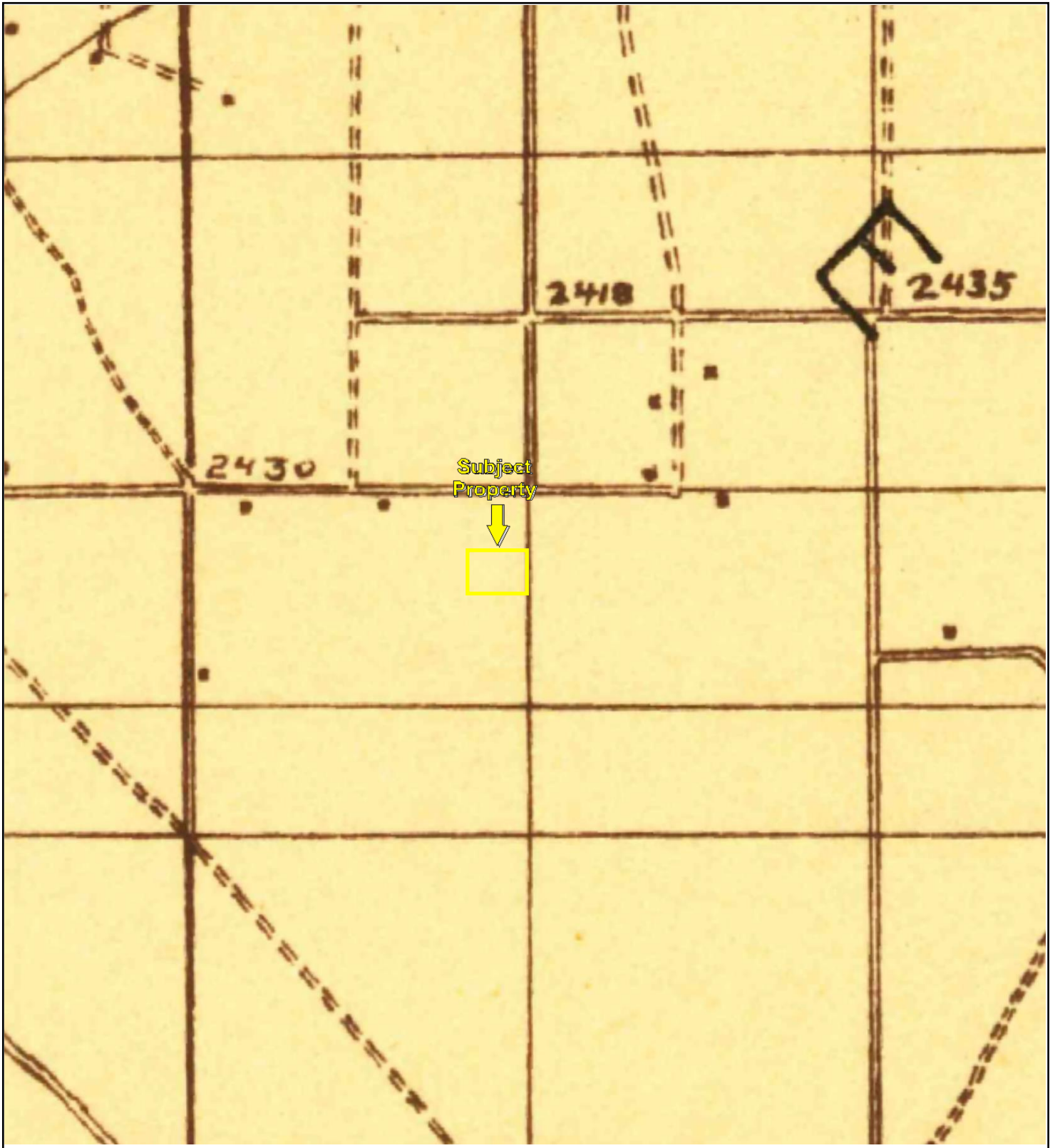

TP, Elizabeth Lake, 1915, 30-minute

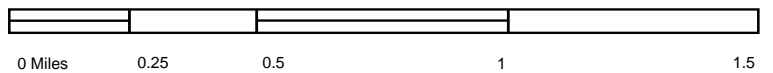

Key: Subject Property 

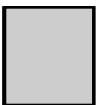
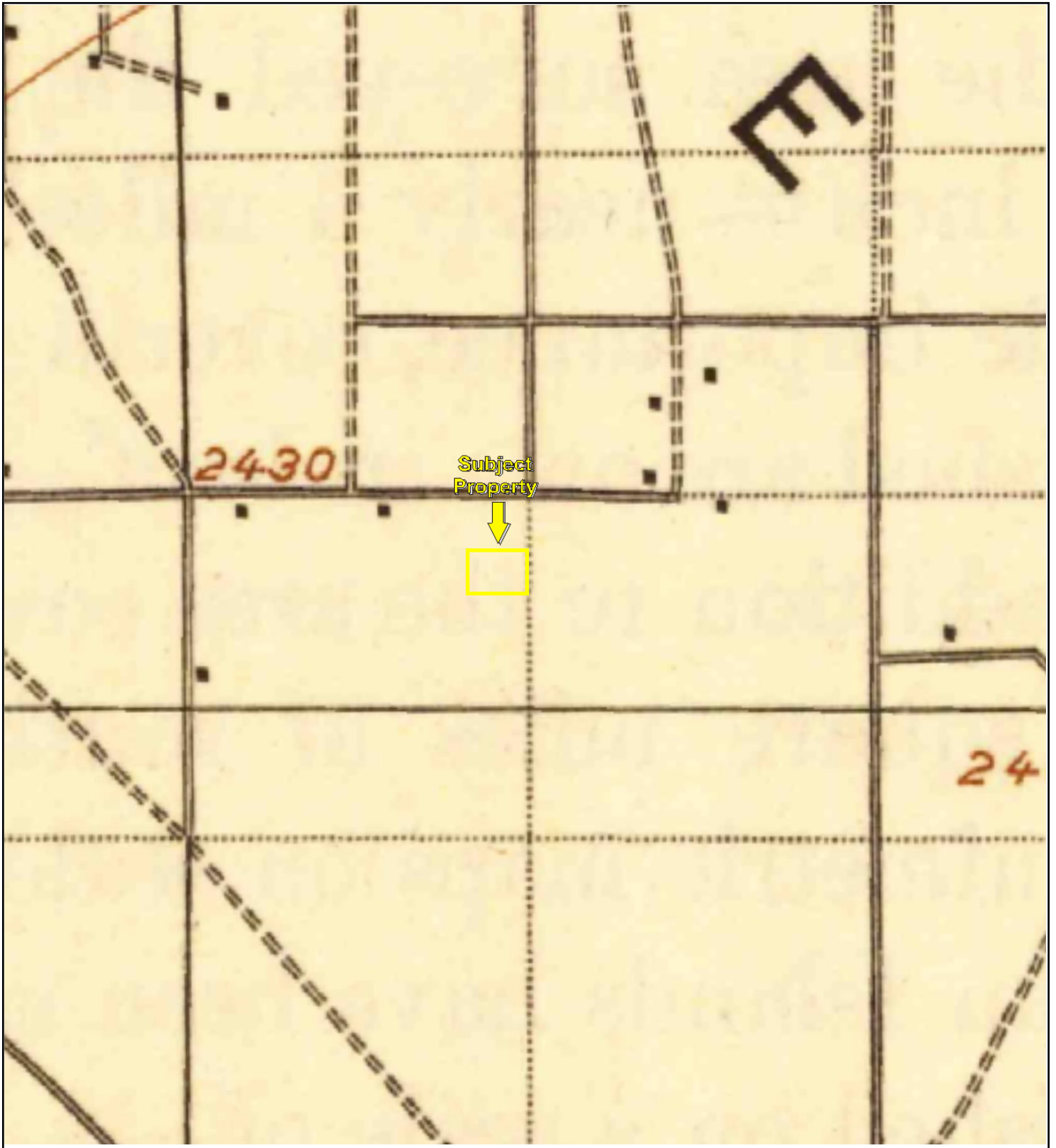

TP, Elizabeth Lake, 1917, 30-minute

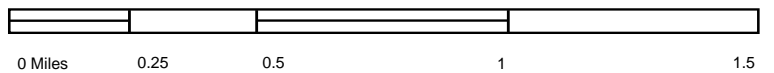

Key: Subject Property 

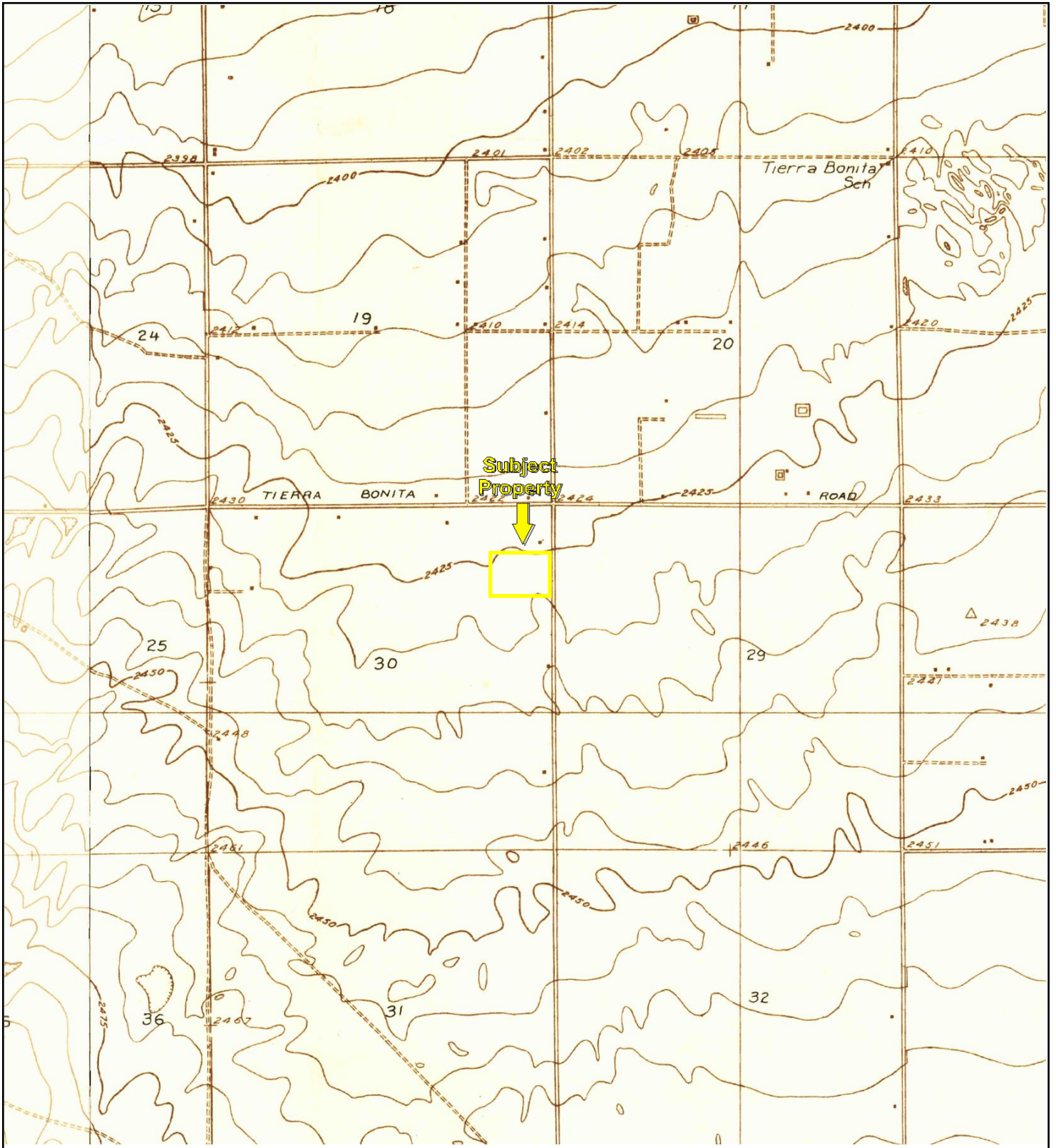

TP, Tierra Bonita, 1930, 7.5-minute
W, Lancaster, 1930, 7.5-minute



Key: Subject Property 

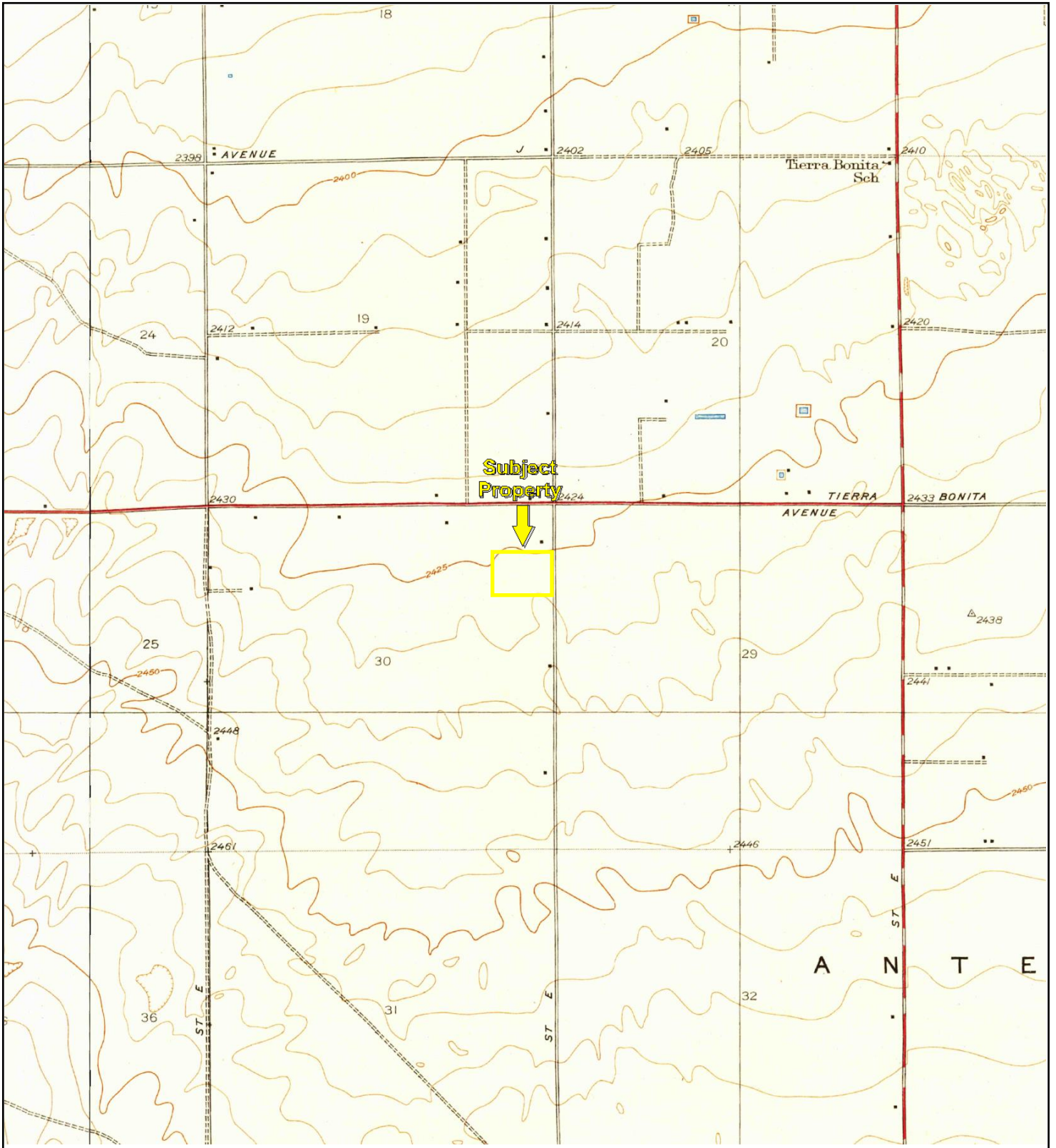

TP, Tierra Bonita, 1933, 7.5-minute
W, Lancaster, 1933, 7.5-minute

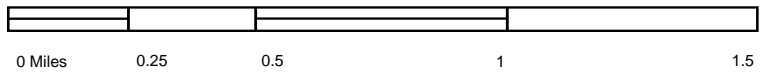

Key: Subject Property

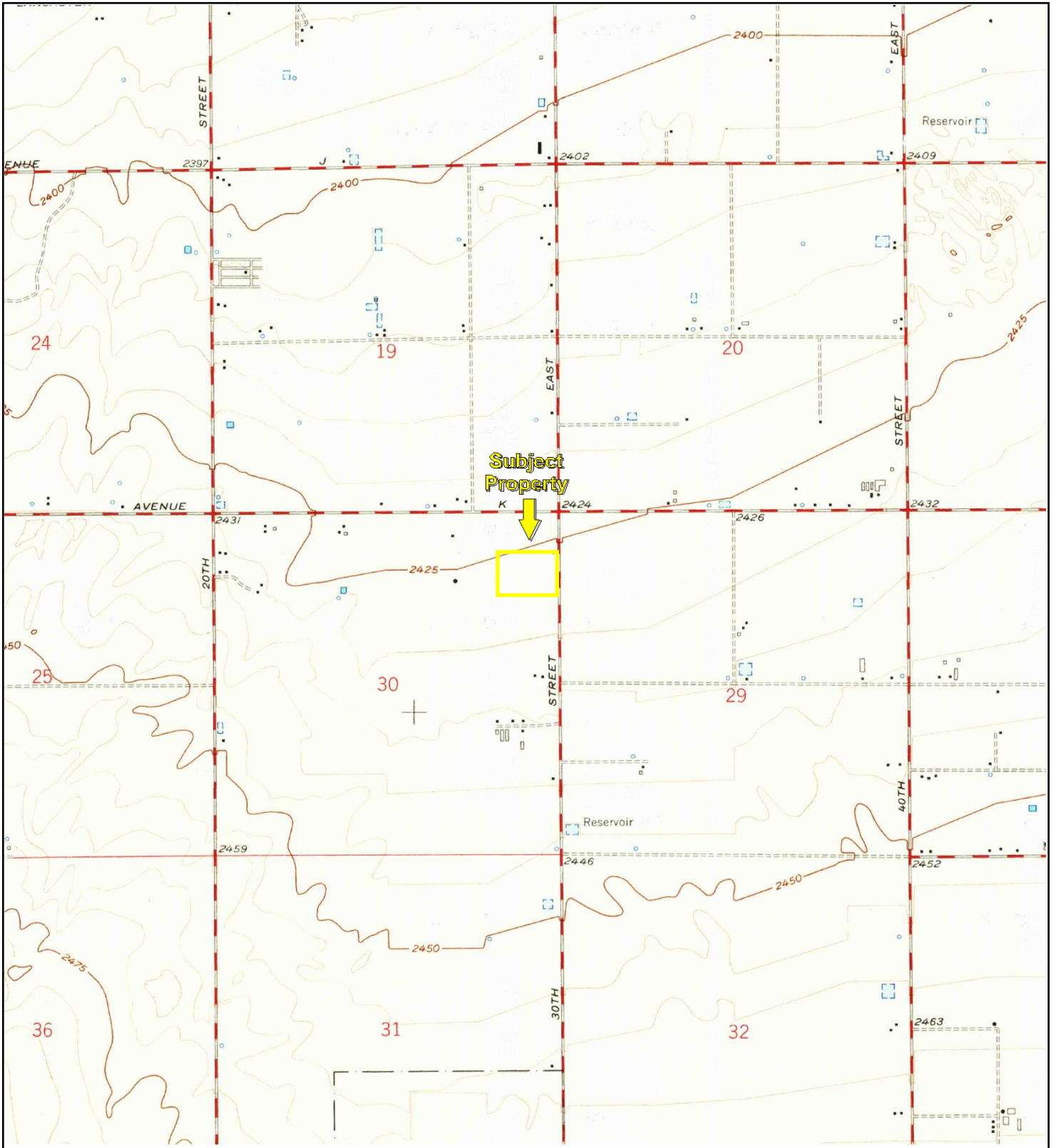

TP, Lancaster East, 1958, 7.5-minute

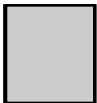
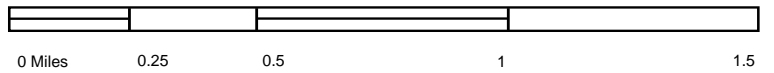

Key: Subject Property 

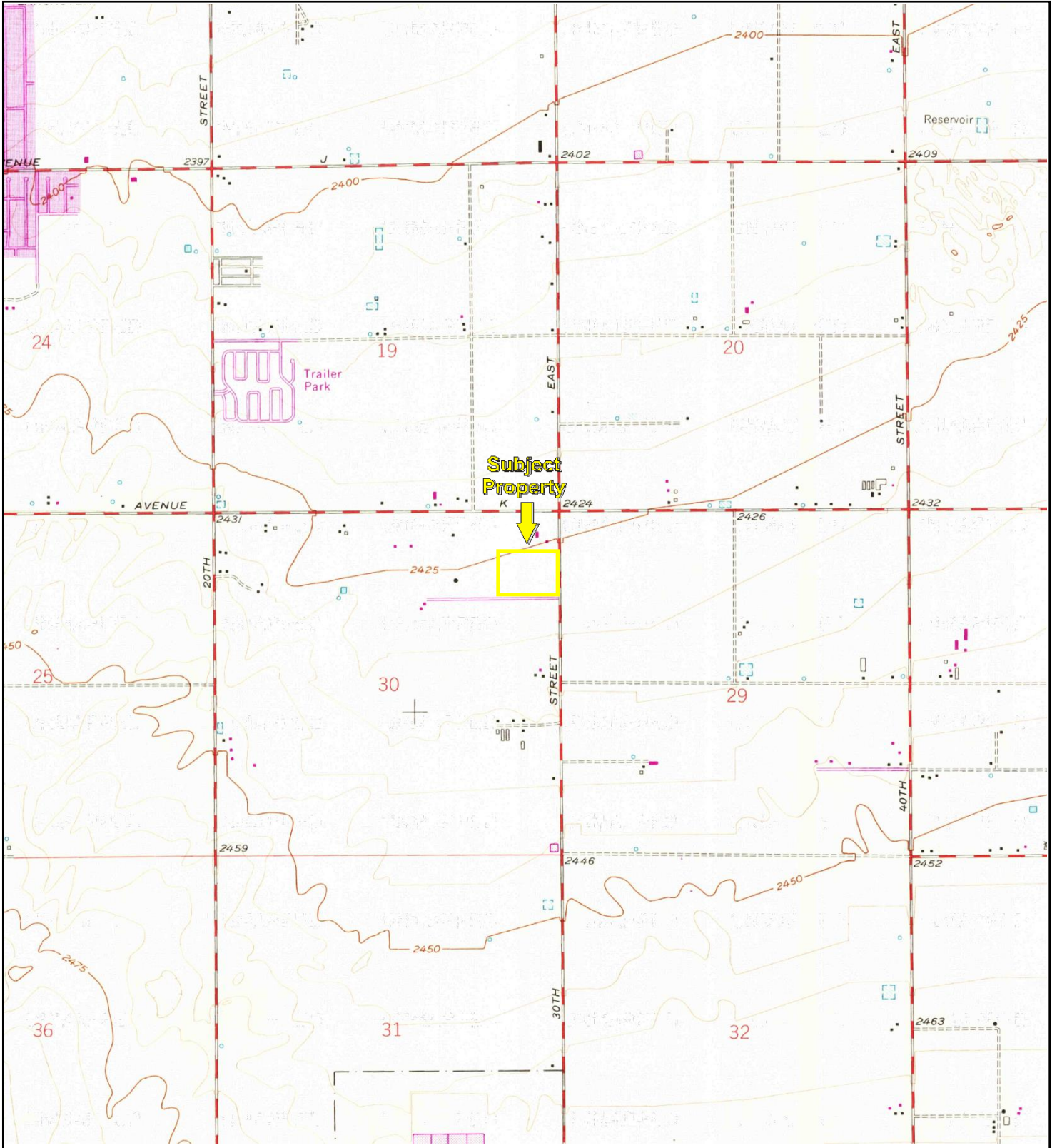

TP, Lancaster East, 1974, 7.5-minute

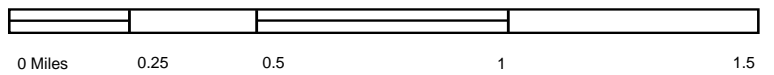

Key: Subject Property

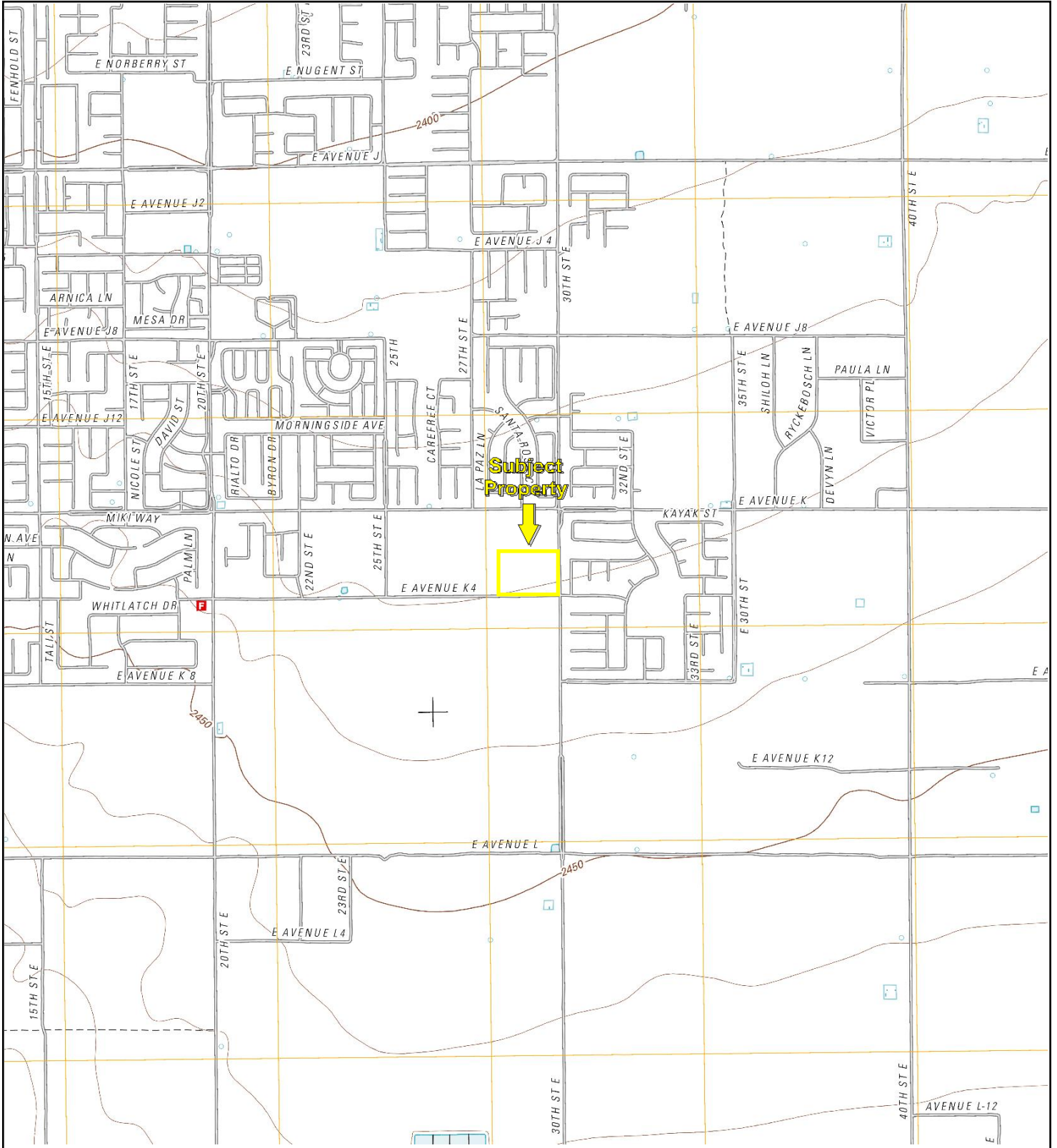

TP, Lancaster East, 2012, 7.5-minute

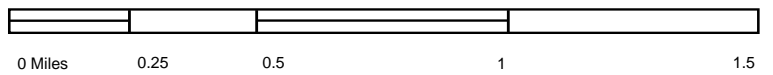

Key: Subject Property

GEOTRACKER

Lancaster, CA, USA

Map Address

Sites and Facilities - INFO

Cleanup Sites

- LUST Cleanup Sites
- Cleanup Program Sites
- Military Cleanup Sites
- Military Privatized Sites
- Military UST Sites
- DTSC Cleanup Sites

Permitted Facilities

- Waste Discharge Requirements (WDR) Sites
- Permitted USTs - INFO
- DTSC Hazardous Waste Sites
- Land Disposal Sites
- Irrigated Lands Regulatory Program Sites
- Oil / Gas Sites
- Confined Animal Sites

Other Sites

- Project Sites
- Non-Case Information Sites
- Sampling Points - Public
- Field Points
- AGLand Domestic Wells

SIGNIFIES A CLOSED SITE

Tools

Map Coverages

[TAKE A TOUR](#) [VIEW ON GAMA](#)

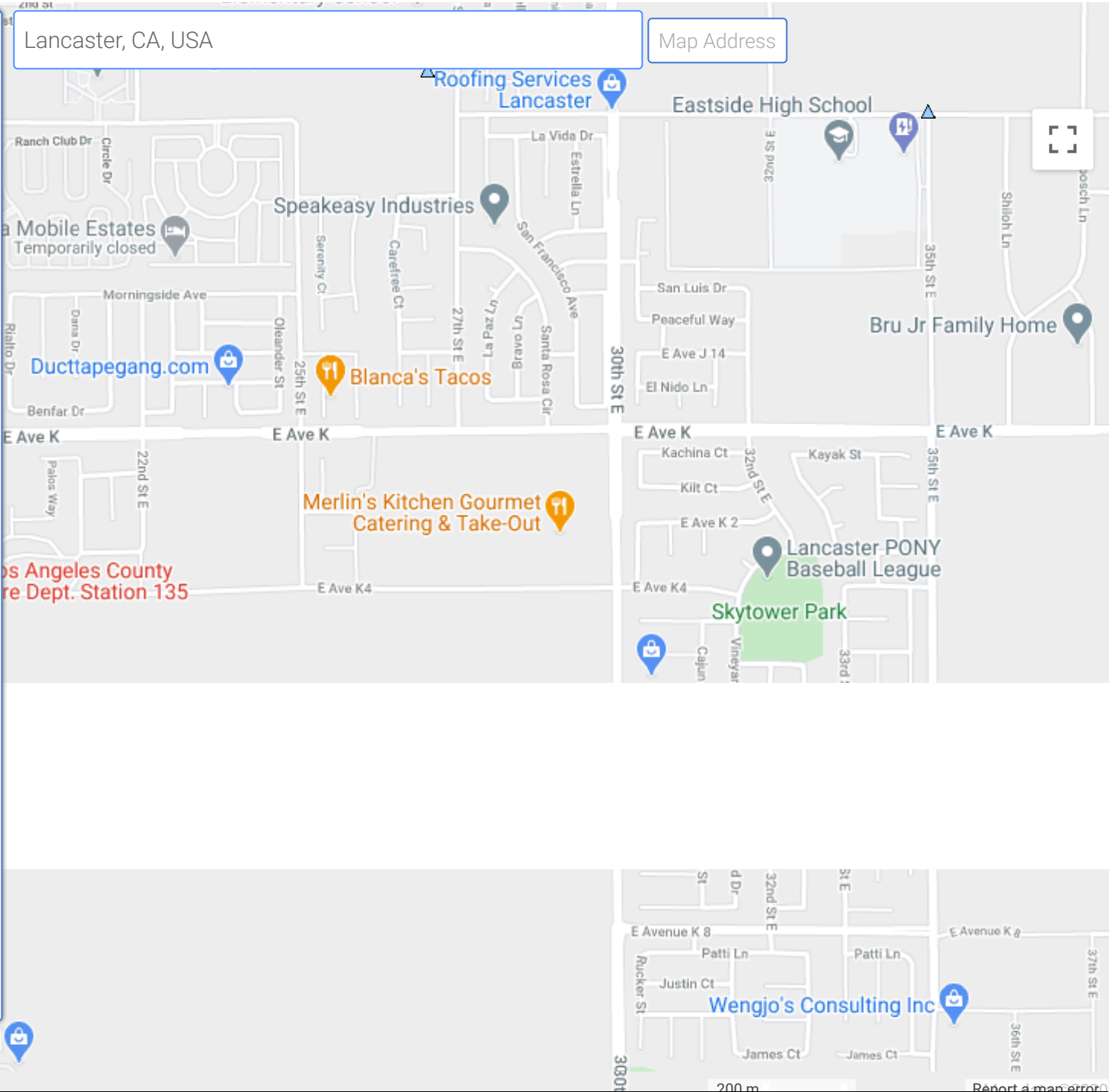

SITES CURRENTLY VISIBLE ON MAP

ENVIROSTOR

Sites and Facilities

Cleanup Sites

- Federal Superfund
- State Response
- Voluntary Cleanup
- School Cleanup
- Evaluation
- School Investigation
- Military Evaluation
- Tiered Permit
- Corrective Action
- Field Points

STATUS

[All Statuses](#)

Permitted Sites

- Operating
- Post-Closure
- Non-Operating

Other Sites

GIS Layers

Tools

[TAKE A TOUR](#) [SHARE THIS MAP](#)

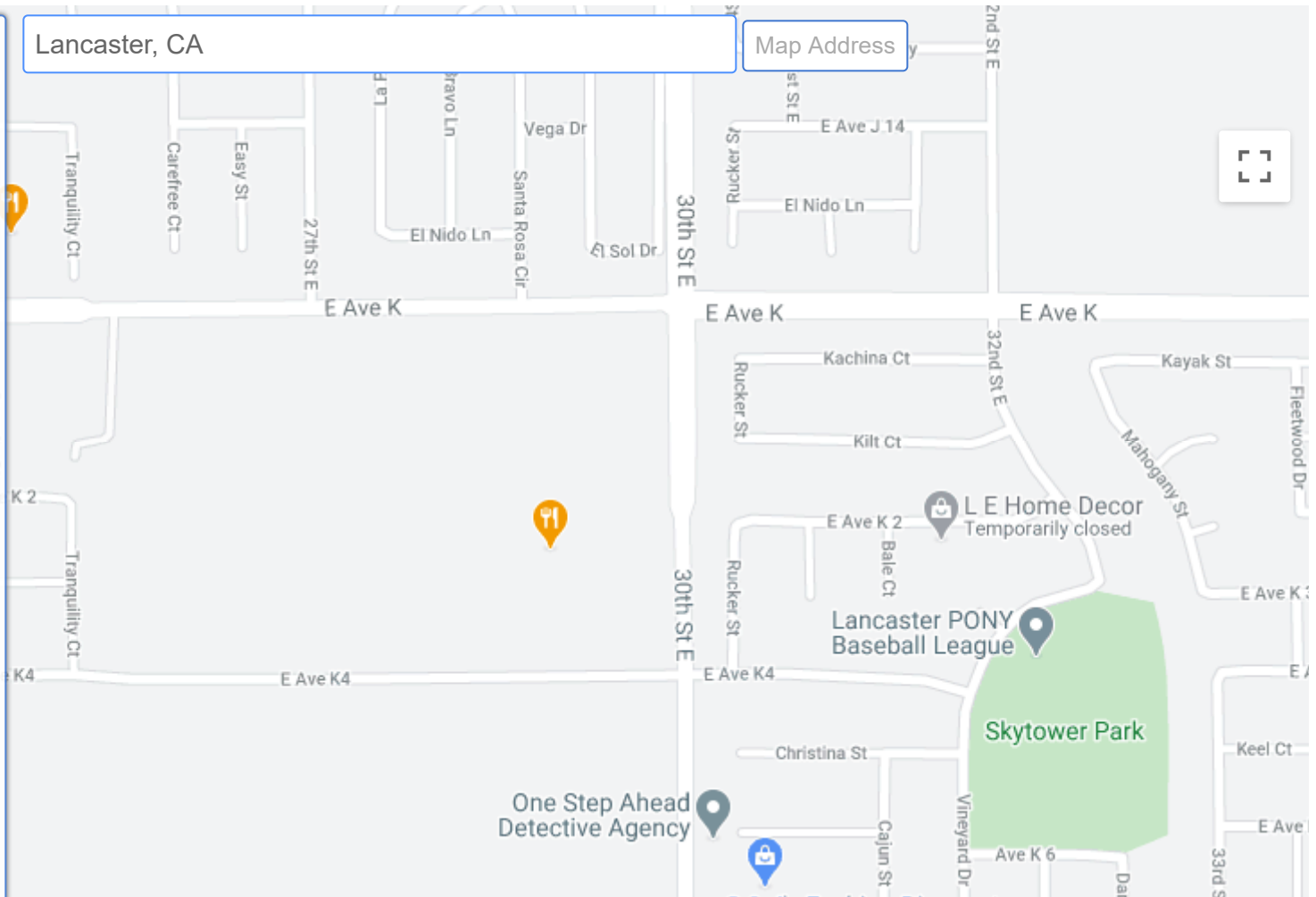

100 m

[Report a map error](#)

SITES CURRENTLY VISIBLE ON MAP

0 SITES LISTED

[EXPORT THIS LIST TO EXCEL](#)

PROJECT NAME	STATUS	PROJECT TYPE	ADDRESS	CITY
--------------	--------	--------------	---------	------



Well Finder

CalGEM GIS

[More Info](#) | [Help](#) | ©

- Well Status and Well Type Filter
- Search
- Zoom to Field
- Measurement
- Layers

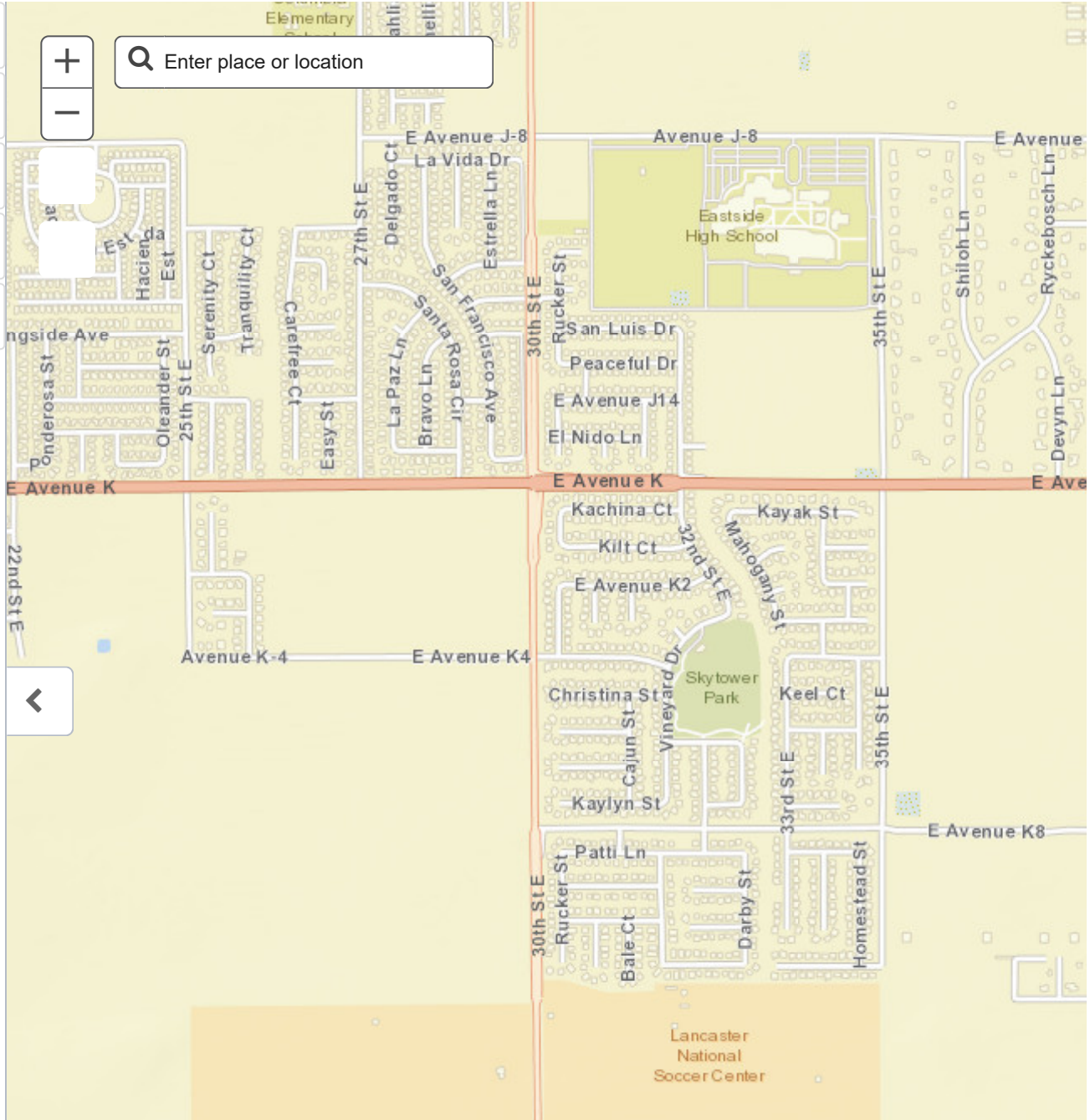

NATIONAL PIPELINE MAPPING SYSTEM

Legend

- Gas Transmission Pipelines
- Hazardous Liquid Pipelines

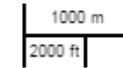
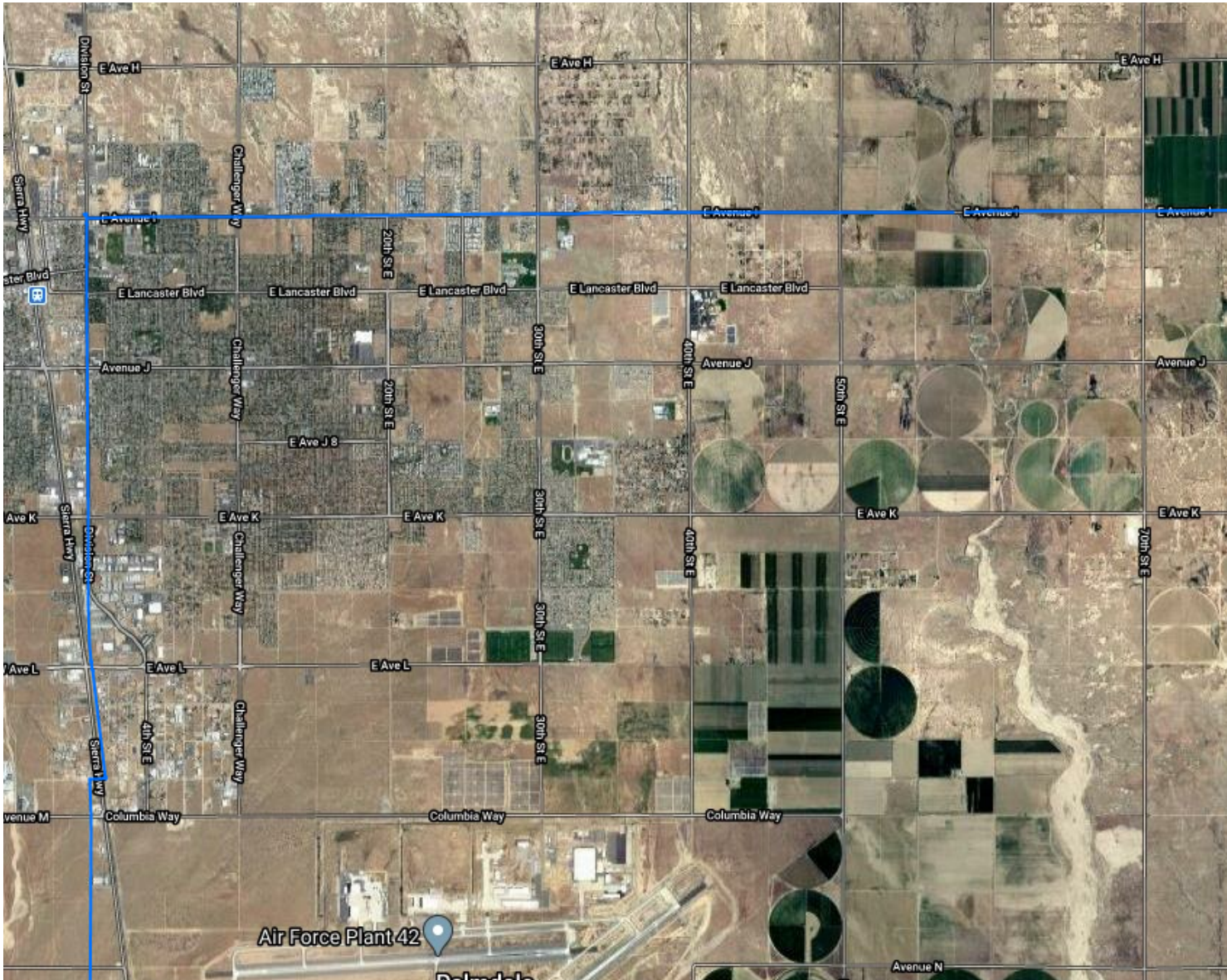

Pipelines depicted on this map represent gas transmission and hazardous liquid lines only. Gas gathering and gas distribution systems are not represented.

This map should never be used as a substitute for contacting a one-call center prior to excavation activities. Please call 811 before any digging occurs.

Questions regarding this map or its contents can be directed to npms@dot.gov.

Projection: Geographic

Datum: NAD83

Map produced by the Public Viewer application at www.npms.phmsa.dot.gov

Date Printed: Oct 07, 2020



Parcel Profile Report

Report date: 9/27/2020 11:20:45 AM



APN: 3170-007-053

Address:

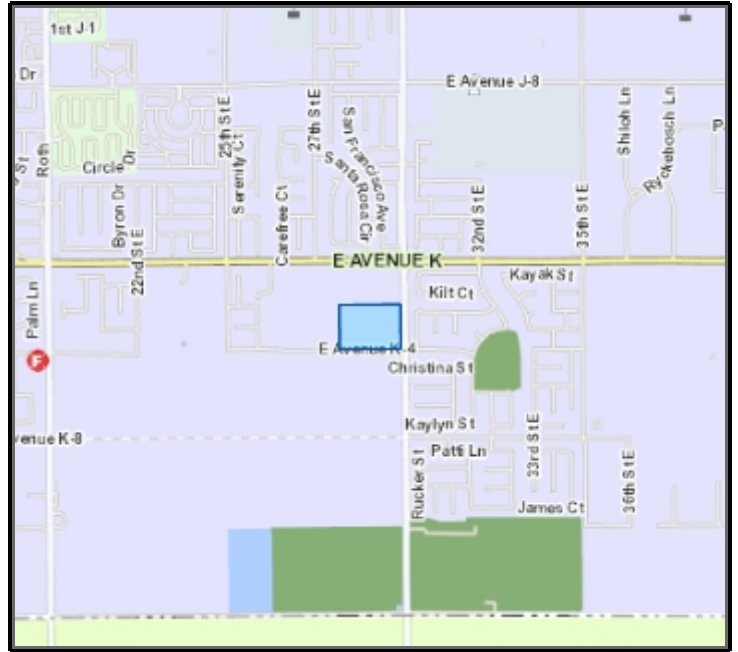

Address:

City:

Owner:

Mailing Address:

Mailing City:

Lot Size Sq Ft: 610814

Lot Size Acres: 14.02

Legal Description:

LAND DESC AS PAR B IN DOC 2541206,061116 POR OF NE 1/4 OF NE 1/4 SEC 30 T7N R11W

Use Code: 100V

Use Description: Commercial

Tax Rate Area: 15018

Transfer Date:

Last Sale Date:

Last Sale Amount:

Building 1

Design Type:

Bedrooms:

Quality Class Shape:

Baths:

Year Built:

Bldg Sq Ft:

Units:

Effective Yr:

NOTE: The information and materials contained herein are provided as a public service to provide planning and zoning information for the unincorporated areas of Los Angeles County. Parcel information shown on this page is from the Assessor's Office. The County has made every reasonable effort to ensure the accuracy of the information and materials contained within.

APN: 3170-007-053

Address:

General

Census Tract 2010

TRACT: 900507

TOT_POP: 7669

City and Community

City Name: LANCASTER

Type:

Community Name:

Jurisdiction: INCORPORATED CITY

Community Standards District

No Results Found

CSD Area Specific Boundary

No Results Found

DRP Field Office Service Area

No Results Found

DRP Service Area

Name: SERVICE AREA A (NORTH)

Equestrian District

No Results Found

Historic Resources

No Results Found

Leased Parcel (Marina del Rey)

No Results Found

LUP Community/Area Plan

No Results Found

LUP General Plan

No Results Found

Rural Outdoor Lighting District (Dark Skies)

No Results Found

Significant Ecological Area (SEA)

No Results Found

Significant Ridgeline

No Results Found

Supervisorial District

Name: 5TH SUP. DISTRICT

Supervisor Name: 5TH DISTRICT:
KATHRYN BARGER

District: 5

Transit Oriented District

No Results Found

Watershed

Name: ANTELOPE VALLEY

Zoned District

No Results Found

Zoning (Boundary)

No Results Found

Zoning Map Grid

No Results Found

NOTE: The information and materials contained herein are provided as a public service to provide planning and zoning information for the unincorporated areas of Los Angeles County. Parcel information shown on this page is from the Assessor's Office. The County has made every reasonable effort to ensure the accuracy of the information and materials contained within.



View Looking North



View Looking South



View Looking West



View Looking East

NOTE: The information and materials contained herein are provided as a public service to provide planning and zoning information for the unincorporated areas of Los Angeles County. Parcel information shown on this page is from the Assessor's Office. The County has made every reasonable effort to ensure the accuracy of the information and materials contained within.

▼ Summary

AIN: 3170-007-053 9

Situs Address:

Use Type: Vacant Land
Parcel Type: Regular Fee Parcel
Tax Rate Area: 15018

Parcel Status: **ACTIVE**
Create Date: 11/16/2006
Delete Date:
Tax Status: **CURRENT**
Year Defaulted:
Exemption: None

Building & Land Overview

Use Code: 100V
Design Type:
Quality Class:

of Units:

Beds/Baths: /
Building SqFt: 0

Year Built:

Effective Year:
Land SqFt: 610,814



(<http://assessormap.co.la.ca.us/Geocortex/Essentials/REST/sites/PAIS/VirtualDirectory/AssessorMaps/ViewMap.html?val=3170-007>)

Parcel Map (<http://assessormap.co.la.ca.us/Geocortex/Essentials/REST/sites/PAIS/VirtualDirectory/AssessorMaps/ViewMap.html?val=3170-007>) / Map Index (<http://maps.assessor.lacounty.gov/Geocortex/Essentials/REST/sites/PAIS/VirtualDirectory/AssessorMaps/ViewMap.html?val=3170-NDX>)

	2021 Roll Preparation	2020 Current Roll	RC	Year	2019 Base Value
\$	395,352 \$	387,600	T	2019	\$ 380,000
\$	0 \$	0	T	2019	\$ 0
\$	395,352 \$	387,600			\$ 380,000

Assessor's Responsible Division

District: North District Office
Region: 24
Cluster: 24606 LANC COMMERCIAL

North District Office (<https://maps.google.com/?q=13800+Balboa+Blvd.+Sylmar%2C+CA+91342>) 
13800 Balboa Blvd.
Sylmar, CA 91342

Phone: (818) 833-6000
Toll Free: 1 (888) 807-2111
M-F 7:30 am to 5:00 pm

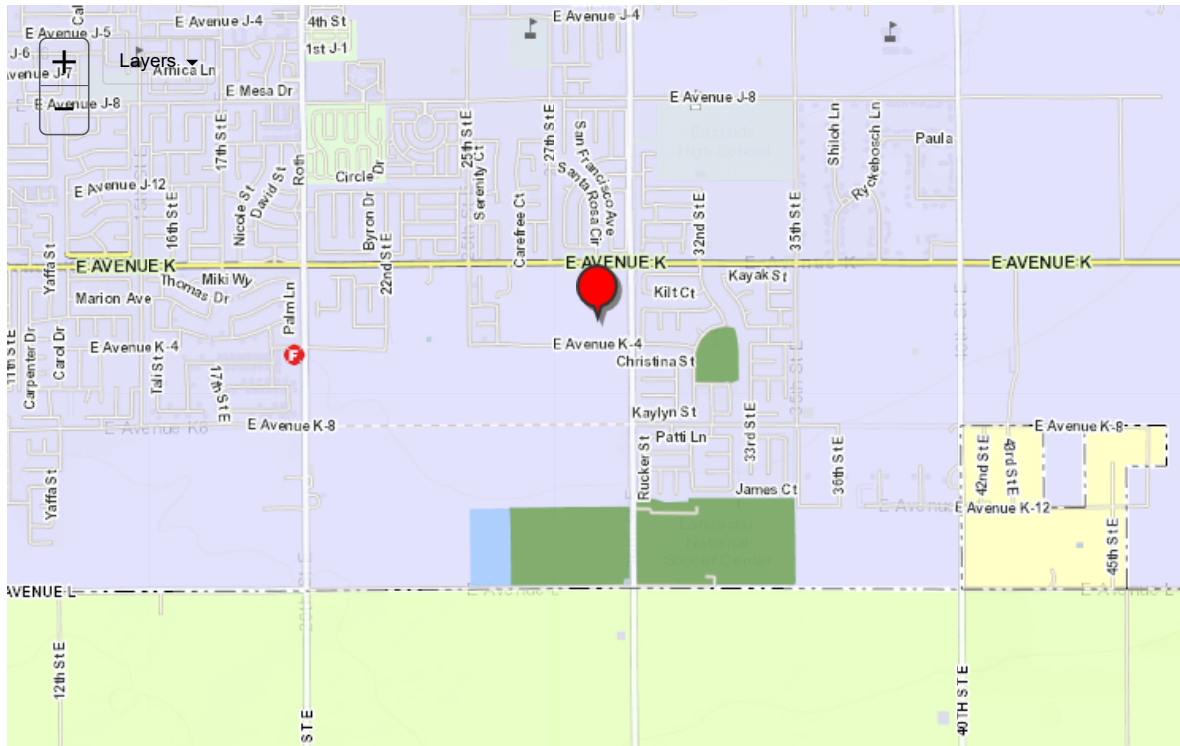

▼ Building and Land Characteristics

Land Information

Use Code = 100V (Vacant Land)

Total SqFt (GIS): 610,814

Total SqFt (PDB): 613,000
Usable SqFt: 4,111
Acres:
Land W' x D': 613 x 1,000

Sewers: No
Flight Path: No
X-Traffic: No
Freeway: No

Corner Lot: No
Golf Front: No
Horse Lot: No
View: None

Zoning: (Refer Issuing Agency)
Code Split: No
Impairment: None

Situs Address:

Legal Description *(for assessment purposes):*

LAND DESC AS PAR B IN DOC 2541206,061116 POR OF NE 1/4 OF NE 1/4 SEC 30 T7N R11W

Use Code: 100V (Vacant Land)

1 = Commercial

0 = Commercial

0 = Unused or Unknown Code (No Meaning)

V = Vacant Land

Building Information

SUBPART:

Design Type:

Quality Class:

of Units:

Beds/Baths: /

Building SqFt: 0

Year Built:

Effective Year:

Depreciation: //

RCN Other: \$ 0

RCN Other Trended: \$ 0

Year Change:

Design Type:

=
=
=
=

SUMMARY: **Total**

of Units: 0
 Beds/Baths: 0/0
 Building SqFt: 0
 Avg SqFt/Unit:

▼ Events History

Ownership () Parcel Change ()

Show Re-Assessable Only:

Recording Date	Seq. #	Re-Assessed	# Parcels	%	Ver. Code	DTT Sale Price	Assessed Value
09/27/2018	50	Yes	2	00%-0	M	\$ 750,007	\$ 380,000
11/02/1999	50	Yes	2	00%-0	2	\$ 363,003	\$ 363,282

▼ Assessment History

Show All: Hide Inactive Rolls:

Showing 1 to 10 of 21 entries.

Bill Number	Bill Type	Bill Status	Date to Auditor	Recording Date	Total Value	Land Value	Improvement Value
221-PSEG				09/27/2018	\$ 395,352	\$ 395,352	\$
2200000	R	A	07/06/2020	09/27/2018	\$ 387,600	\$ 387,600	\$ 0
2190000	R	A	07/01/2019	09/27/2018	\$ 380,000	\$ 380,000	\$ 0
2180100	T	A	02/05/2019	09/27/2018	\$ 380,000	\$ 380,000	\$ 0
2180000	R	A	07/19/2018	11/02/1999	\$ 436,313	\$ 436,313	\$ 0
2170000	R	A	06/26/2017	11/02/1999	\$ 427,758	\$ 427,758	\$ 0
2160000	R	A	07/05/2016	11/02/1999	\$ 419,371	\$ 419,371	\$ 0
2150001	C	A	03/05/2017	11/02/1999	\$ 323,600	\$ 323,600	\$ 0
2150000	R	I	06/23/2015	11/02/1999	\$ 413,072	\$ 413,072	\$ 0
2140000	R	A	06/24/2014	11/02/1999	\$ 404,981	\$ 404,981	\$ 0

© 2017- Los Angeles County Assessor

Contact Us (<https://assessor.lacounty.gov/contact-us/>) | Disclaimer ([disclaimer](#)) | FAQ ([faq](#))

PDB Effective Date: 09/20/2020

 (<https://facebook.com/LACAssessor>)

 (<https://www.twitter.com/LACASSESSOR>)

 (<https://www.linkedin.com/company/los-angeles-county-office-of-the-assessor>)

 (<https://youtube.com/user/lacountyassessor>)

2010



MAPPING AND GIS
SERVICES
SCALE 1" = 400'

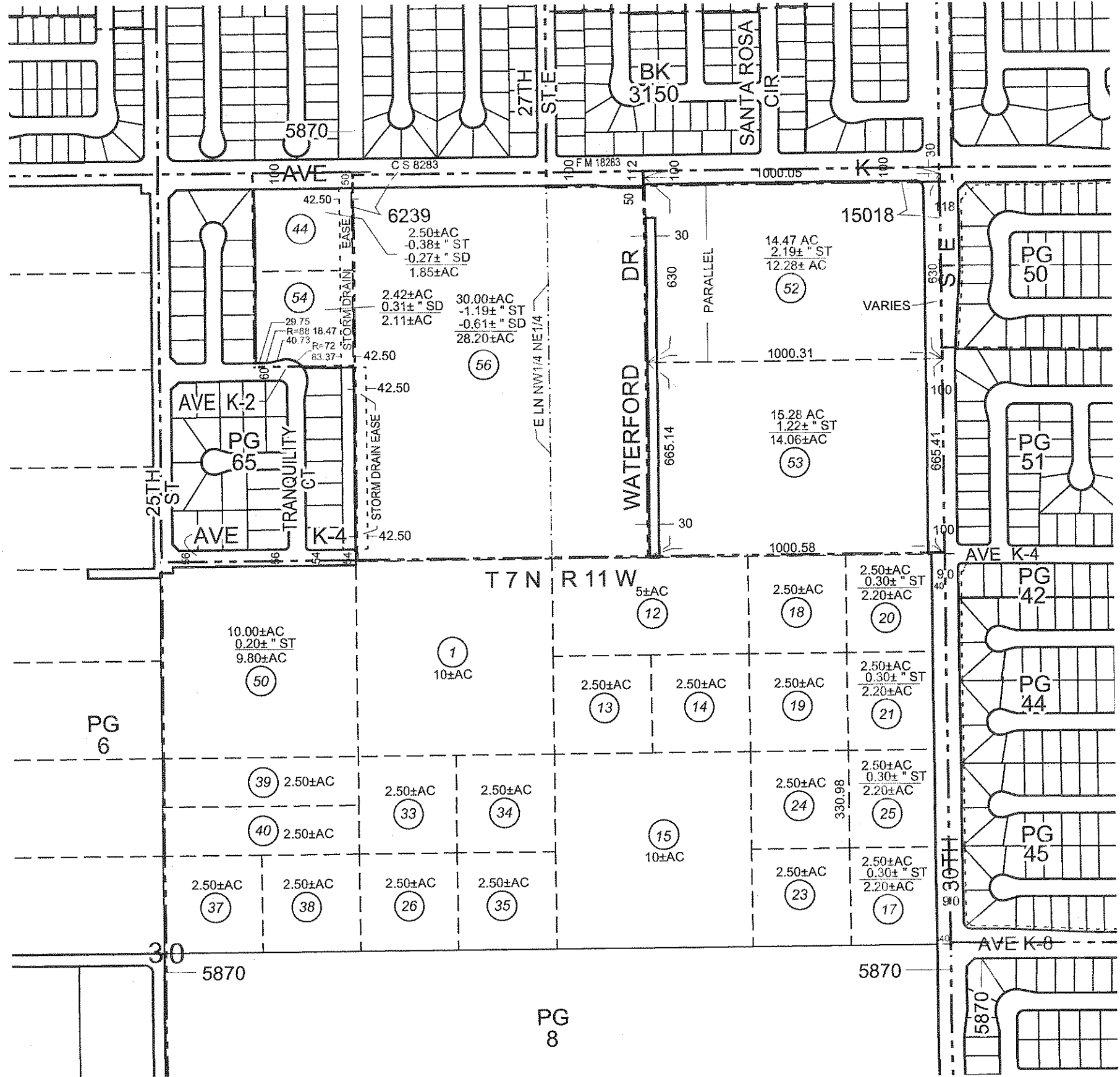

TENTATIVE MAP - TRACT NO. 061574

BEING THE NE 1/4 OF THE NE 1/4 OF SECTION 30, T7N, R11W, SAN BERNARDINO MERIDIAN, ACCORDING TO THE OFFICIAL PLAT OF SAID LAND.

AEI-CASC ENGINEERING, INC.

MAY, 2006

GENERAL NOTES

- ASSESSOR'S PARCEL NO.: 3170-007-041, 3170-007-043
- THE PROPERTY SHOWN HEREIN CONTAINS THE ENTIRE CONTIGUOUS OWNERSHIP.
- TOTAL GROSS AREA = 15.28 AC.
TOTAL NET AREA = 10.70 AC.
TOTAL AREA TO BE DEDICATED FOR R/W = 4.58 AC
- TOTAL NO. OF NUMBERED LOTS = 45.
- TOTAL NO. OF LETTERED LOTS = 0.
- STREETS "B", "C", "D", "E" AND "AVENUE K-4" ARE STREETS FOR PUBLIC ROAD DEDICATION.
- LOTS 1 THROUGH 45 ARE 10,000 S.F. MIN. (RESIDENTIAL LOTS)
NET DENSITY : 4.21 DU/AC
GROSS DENSITY : 2.95 DU/AC
(AVERAGE LOT SIZE = 10,769 S.F.)
- CONTOUR INTERVAL = 1 FOOT (VARIES).
- ALL SLOPES ARE 2:1 OR FLATTER.
- LOT DIMENSIONS SHOWN HEREIN ARE APPROXIMATE.
- THIS MAP IS COMPILED FROM RECORD INFORMATION ONLY AND IS NOT TO BE USED AS A BOUNDARY SURVEY.
- LINEAL FEET OF NEW STREETS:
"B" STREET 60' LOCAL AND KNUCKLE = 502'
"C" STREET 60' LOCAL AND KNUCKLE = 642'
"D" STREET 60' LOCAL = 642'
"E" STREET 60' LOCAL AND KNUCKLE = 502'
"AVENUE K-4" STREET 60' LOCAL = 253'
- NO REGULATED TREES EXIST ON SITE, UNLESS NOTED.
- THE LOCATIONS OF ALL EXISTING UTILITIES SHOWN ON THIS MAP ARE APPROXIMATE. (NO RECORDS AVAILABLE)
- ALL FRONT YARD BLDG. SETBACK LINES (BSL) ARE SHOWN TO AN AVERAGE DEPTH. MINIMUM FRONT YARD BSL = 20'

LAND USE INFORMATION

EXISTING ZONING = R-10,000 - SINGLE FAMILY (LOW DENSITY RESIDENTIAL)

PROPOSED ZONING = R-10,000 - SINGLE FAMILY (LOW DENSITY RESIDENTIAL) RESIDENTIAL LOTS 1-45 STREETS "B", "C", "D", "E" AND "AVENUE K-4".

ADJACENT EXISTING LAND USE - NORTH = CPD (VACANT)
SOUTH = SRR (VACANT)
EAST = R-7,000 (VACANT)
WEST = R-10,000 (PROPOSED)

UTILITY PURVEYORS

WATER L.A. COUNTY WATER WORKS
419 WEST AVENUE J
LANCASTER, CA 93535
(661) 942-1157

SEWER L.A. COUNTY SANITATION DISTRICT
3930 30TH STREET EAST
LANCASTER, CA 93555
(661) 266-4683

ELECTRIC SOUTHERN CALIFORNIA EDISON
42060 N 10TH STREET WEST
LANCASTER, CA 93534
(661) 726-5675

GAS SOUTHERN CALIFORNIA GAS COMPANY
44416 N DIVISION STREET
LANCASTER, CA 93535
(661) 945-7374

TELEPHONE VERIZON
PO BOX 1929
LANCASTER, CA 93539
(661) 713-3994

CABLE ADELPHA CABLE
41551 10TH STREET WEST
LANCASTER, CA 93551
(661) 265-6637

EXISTING EASEMENT NOTES

- AN EASEMENT FOR PURPOSES OF UTILITY POLES PER DOCUMENT RECORDED IN BOOK 6193, PAGE 333, OF DEEDS.
- AN EASEMENT FOR PURPOSES OF PUBLIC ROAD AND HIGHWAY PER DOCUMENT RECORDED IN BOOK 4768, PAGE 212 OF OFFICIAL RECORDS.
- AN EASEMENT FOR PURPOSES OF UTILITY POLES PER DOCUMENT RECORDED JANUARY 17, 1952, INSTRUMENT NO. 1883, OF OFFICIAL RECORDS.
- AN EASEMENT FOR PURPOSES OF PUBLIC ROAD AND HIGHWAY PER DOCUMENT RECORDED OCTOBER 30, 1952, INSTRUMENT NO. 2358 BOOK 40201, PAGE 241, AND OCTOBER 30, 1952, INSTRUMENT NO. 2363, BOOK 40200, PAGE 231, BOTH OF OFFICIAL RECORDS.
- AN EASEMENT FOR PURPOSES OF PUBLIC ROAD AND HIGHWAY PER DOCUMENT RECORDED ON JUNE 10, 1986, INSTRUMENT NO. 86-775250, OF OFFICIAL RECORDS.
- AN EASEMENT FOR PURPOSES OF PUBLIC STREET, ROAD AND HIGHWAY PER DOCUMENT RECORDED ON AUGUST 4, 1985, INSTRUMENT NO. 85-993867, OF OFFICIAL RECORDS. (PORTION TO BE VACATED.)
- AN EASEMENT FOR PURPOSES OF PUBLIC ROAD AND HIGHWAY PER DOCUMENT RECORDED OCTOBER 15, 1990, INSTRUMENT NO. 90-1748295, OF OFFICIAL RECORDS. (TO BE VACATED.)

LEGEND

- BSL BUILDING SETBACK LINE
- FG FINISH GRADE
- FL FLOW LINE
- FS FINISH SURFACE
- PI POINT OF INTERSECTING GRADE
- LP LOW POINT
- HP HIGH POINT
- GB GRADE BREAK
- (XX.XX) EXISTING ELEVATION
- 40 LOT NUMBER
- 03.7 PE PAD ELEVATION
- 2:1 SLOPE
- TRACT BOUNDARY

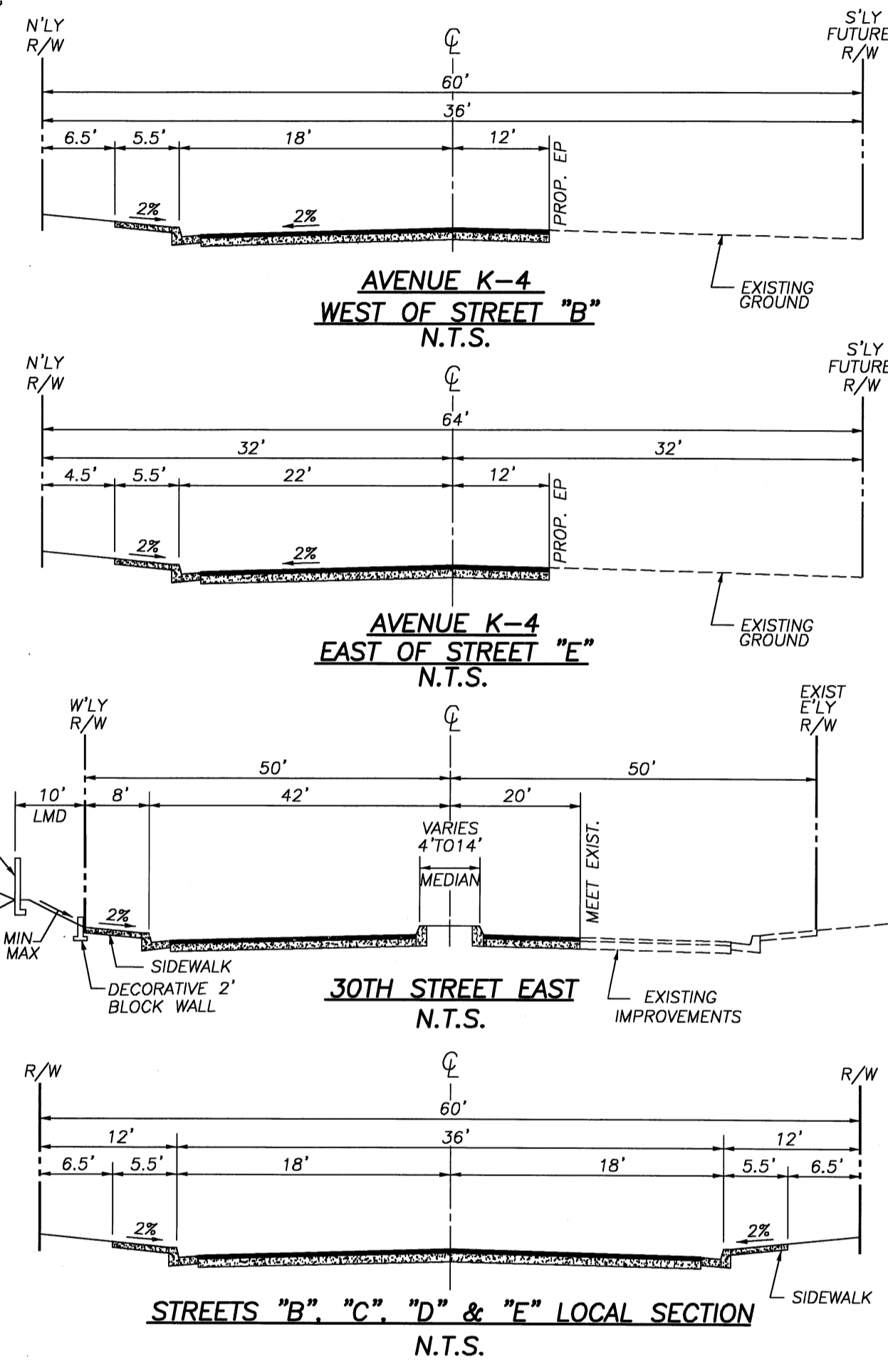
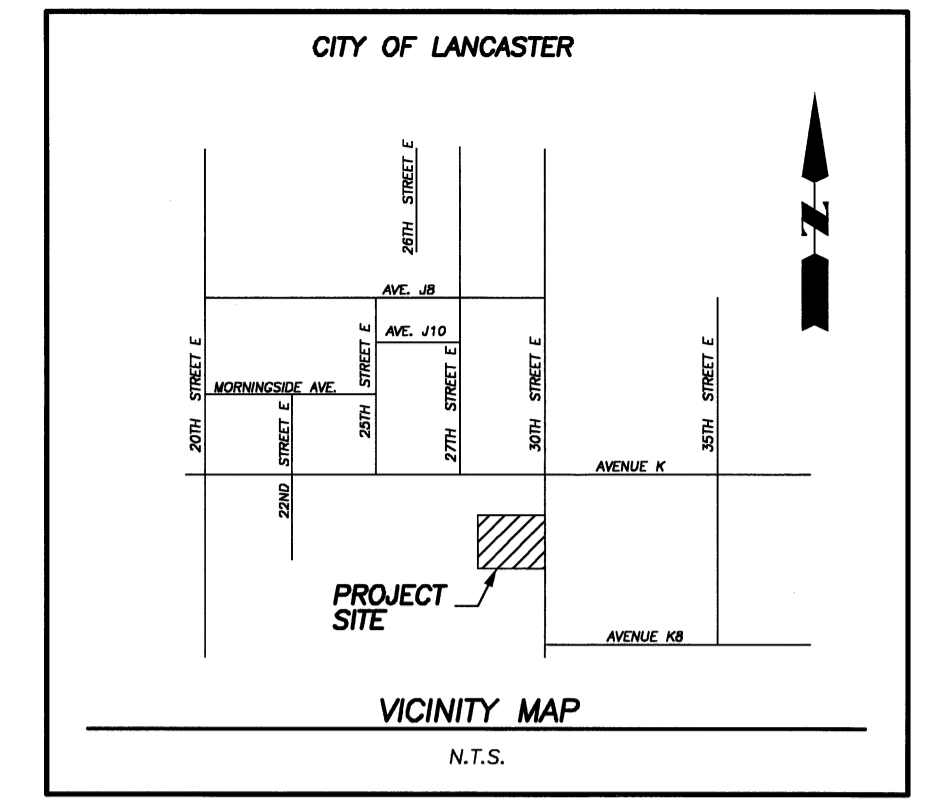
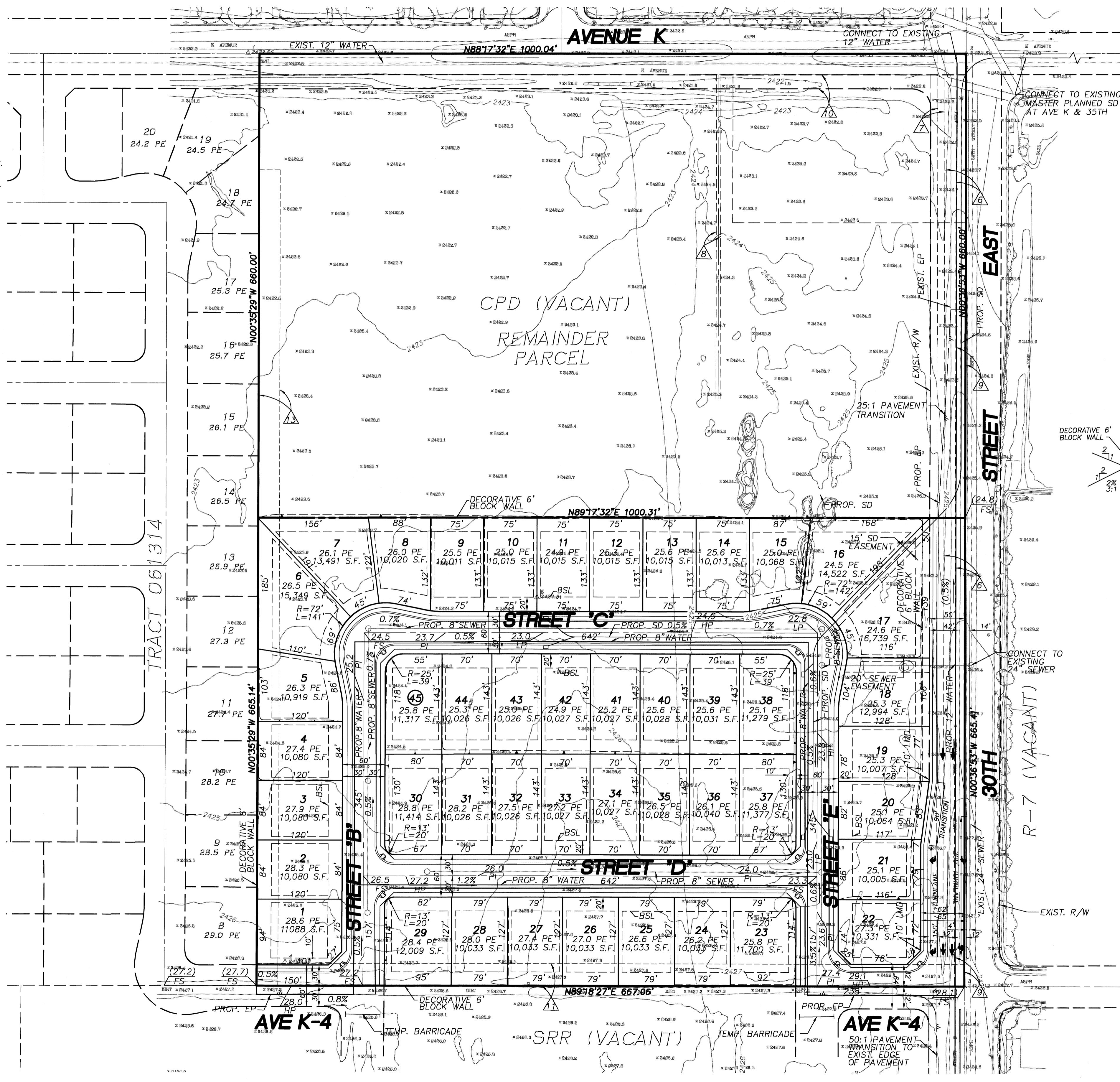

TENTATIVE MAP - TRACT NO. 061574

IN THE CITY OF LANCASTER, COUNTY OF LOS ANGELES, STATE OF CALIFORNIA.

ENGINEER:

12651 HIGH BLUFF DRIVE-SUITE 150
SAN DIEGO, CA 92130
PH. (858) 794-6500 FAX (858) 794-6530

EFFECTIVE AFTER APPEAL PERIOD ENDS

7/31/2006

5-19-06

IAN M. COLE
R.C.E. C66602
EXPIRES 06-30-06

SUBJECT TO ALL NOTED CONDITIONS
CITY OF LANCASTER PLANNING
PROVISEN COMMISSION DATE 7.17.06

REPRESENTATIVE:

8300 Ulica Ave
Suite 192
Rancho Cucamonga
California 91730
Phone: 909.853.2104
Fax: 909.853.2101
www.unitedeng.com

APPLICANT / OWNER:
AVENUE K & 30TH STREET EAST, LLC
8800 N. GAINIE CENTER DR.
SUITE 255, SCOTTSDALE, AZ 85258

APPENDIX C: REGULATORY DATABASE REPORT

Tentative Tract Map 061574

Corner of K and 30th Street East
Lancaster, CA 93535

Inquiry Number: 6207819.2s

September 29, 2020

The EDR Radius Map™ Report with GeoCheck®



6 Armstrong Road, 4th floor
Shelton, CT 06484
Toll Free: 800.352.0050
www.edrnet.com

TABLE OF CONTENTS

<u>SECTION</u>	<u>PAGE</u>
Executive Summary	ES1
Overview Map	2
Detail Map	3
Map Findings Summary	4
Map Findings	9
Orphan Summary	16
Government Records Searched/Data Currency Tracking	GR-1
 <u>GEOCHECK ADDENDUM</u>	
Physical Setting Source Addendum	A-1
Physical Setting Source Summary	A-2
Physical Setting SSURGO Soil Map	A-5
Physical Setting Source Map	A-11
Physical Setting Source Map Findings	A-13
Physical Setting Source Records Searched	PSGR-1

Thank you for your business.
Please contact EDR at 1-800-352-0050
with any questions or comments.

Disclaimer - Copyright and Trademark Notice

This Report contains certain information obtained from a variety of public and other sources reasonably available to Environmental Data Resources, Inc. It cannot be concluded from this Report that coverage information for the target and surrounding properties does not exist from other sources. **NO WARRANTY EXPRESSED OR IMPLIED, IS MADE WHATSOEVER IN CONNECTION WITH THIS REPORT. ENVIRONMENTAL DATA RESOURCES, INC. SPECIFICALLY DISCLAIMS THE MAKING OF ANY SUCH WARRANTIES, INCLUDING WITHOUT LIMITATION, MERCHANTABILITY OR FITNESS FOR A PARTICULAR USE OR PURPOSE. ALL RISK IS ASSUMED BY THE USER. IN NO EVENT SHALL ENVIRONMENTAL DATA RESOURCES, INC. BE LIABLE TO ANYONE, WHETHER ARISING OUT OF ERRORS OR OMISSIONS, NEGLIGENCE, ACCIDENT OR ANY OTHER CAUSE, FOR ANY LOSS OF DAMAGE, INCLUDING, WITHOUT LIMITATION, SPECIAL, INCIDENTAL, CONSEQUENTIAL, OR EXEMPLARY DAMAGES. ANY LIABILITY ON THE PART OF ENVIRONMENTAL DATA RESOURCES, INC. IS STRICTLY LIMITED TO A REFUND OF THE AMOUNT PAID FOR THIS REPORT.** Purchaser accepts this Report "AS IS". Any analyses, estimates, ratings, environmental risk levels or risk codes provided in this Report are provided for illustrative purposes only, and are not intended to provide, nor should they be interpreted as providing any facts regarding, or prediction or forecast of, any environmental risk for any property. Only a Phase I Environmental Site Assessment performed by an environmental professional can provide information regarding the environmental risk for any property. Additionally, the information provided in this Report is not to be construed as legal advice.

Copyright 2020 by Environmental Data Resources, Inc. All rights reserved. Reproduction in any media or format, in whole or in part, of any report or map of Environmental Data Resources, Inc., or its affiliates, is prohibited without prior written permission.

EDR and its logos (including Sanborn and Sanborn Map) are trademarks of Environmental Data Resources, Inc. or its affiliates. All other trademarks used herein are the property of their respective owners.

EXECUTIVE SUMMARY

A search of available environmental records was conducted by Environmental Data Resources, Inc (EDR). The report was designed to assist parties seeking to meet the search requirements of EPA's Standards and Practices for All Appropriate Inquiries (40 CFR Part 312), the ASTM Standard Practice for Environmental Site Assessments (E 1527-13), the ASTM Standard Practice for Environmental Site Assessments for Forestland or Rural Property (E 2247-16), the ASTM Standard Practice for Limited Environmental Due Diligence: Transaction Screen Process (E 1528-14) or custom requirements developed for the evaluation of environmental risk associated with a parcel of real estate.

TARGET PROPERTY INFORMATION

ADDRESS

CORNER OF K AND 30TH STREET EAST
LANCASTER, CA 93535

COORDINATES

Latitude (North): 34.6724850 - 34° 40' 20.94"
Longitude (West): 118.0785570 - 118° 4' 42.80"
Universal Transverse Mercator: Zone 11
UTM X (Meters): 401185.0
UTM Y (Meters): 3837056.5
Elevation: 2429 ft. above sea level

USGS TOPOGRAPHIC MAP ASSOCIATED WITH TARGET PROPERTY

Target Property Map: 5630745 LANCASTER EAST, CA
Version Date: 2012

AERIAL PHOTOGRAPHY IN THIS REPORT

Portions of Photo from: 20140515
Source: USDA

MAPPED SITES SUMMARY

Target Property Address:
CORNER OF K AND 30TH STREET EAST
LANCASTER, CA 93535

Click on Map ID to see full detail.

MAP ID	SITE NAME	ADDRESS	DATABASE ACRONYMS	RELATIVE ELEVATION	DIST (ft. & mi.) DIRECTION
1	TIERRA BONITA NORTH	27TH STREET EAST/AVE	ENVIROSTOR, SCH	Lower	3744, 0.709, NNW
2	EASTSIDE HIGH SCHOOL	EAST AVENUE J-8/35TH	ENVIROSTOR, SCH	Lower	4305, 0.815, NE

EXECUTIVE SUMMARY

TARGET PROPERTY SEARCH RESULTS

The target property was not listed in any of the databases searched by EDR.

DATABASES WITH NO MAPPED SITES

No mapped sites were found in EDR's search of available ("reasonably ascertainable ") government records either on the target property or within the search radius around the target property for the following databases:

STANDARD ENVIRONMENTAL RECORDS

Federal NPL site list

NPL..... National Priority List
Proposed NPL..... Proposed National Priority List Sites
NPL LIENS..... Federal Superfund Liens

Federal Delisted NPL site list

Delisted NPL..... National Priority List Deletions

Federal CERCLIS list

FEDERAL FACILITY..... Federal Facility Site Information listing
SEMS..... Superfund Enterprise Management System

Federal CERCLIS NFRAP site list

SEMS-ARCHIVE..... Superfund Enterprise Management System Archive

Federal RCRA CORRACTS facilities list

CORRACTS..... Corrective Action Report

Federal RCRA non-CORRACTS TSD facilities list

RCRA-TSDF..... RCRA - Treatment, Storage and Disposal

Federal RCRA generators list

RCRA-LQG..... RCRA - Large Quantity Generators
RCRA-SQG..... RCRA - Small Quantity Generators
RCRA-VSQG..... RCRA - Very Small Quantity Generators (Formerly Conditionally Exempt Small Quantity Generators)

Federal institutional controls / engineering controls registries

LUCIS..... Land Use Control Information System

EXECUTIVE SUMMARY

US ENG CONTROLS..... Engineering Controls Sites List
US INST CONTROLS..... Institutional Controls Sites List

Federal ERNS list

ERNS..... Emergency Response Notification System

State- and tribal - equivalent NPL

RESPONSE..... State Response Sites

State and tribal landfill and/or solid waste disposal site lists

SWF/LF..... Solid Waste Information System

State and tribal leaking storage tank lists

LUST..... Geotracker's Leaking Underground Fuel Tank Report
INDIAN LUST..... Leaking Underground Storage Tanks on Indian Land
CPS-SLIC..... Statewide SLIC Cases

State and tribal registered storage tank lists

FEMA UST..... Underground Storage Tank Listing
UST..... Active UST Facilities
AST..... Aboveground Petroleum Storage Tank Facilities
INDIAN UST..... Underground Storage Tanks on Indian Land

State and tribal voluntary cleanup sites

VCP..... Voluntary Cleanup Program Properties
INDIAN VCP..... Voluntary Cleanup Priority Listing

State and tribal Brownfields sites

BROWNFIELDS..... Considered Brownfields Sites Listing

ADDITIONAL ENVIRONMENTAL RECORDS

Local Brownfield lists

US BROWNFIELDS..... A Listing of Brownfields Sites

Local Lists of Landfill / Solid Waste Disposal Sites

WMUDS/SWAT..... Waste Management Unit Database
SWRCY..... Recycler Database
HAULERS..... Registered Waste Tire Haulers Listing
INDIAN ODI..... Report on the Status of Open Dumps on Indian Lands
ODI..... Open Dump Inventory
DEBRIS REGION 9..... Torres Martinez Reservation Illegal Dump Site Locations
IHS OPEN DUMPS..... Open Dumps on Indian Land

Local Lists of Hazardous waste / Contaminated Sites

US HIST CDL..... Delisted National Clandestine Laboratory Register

EXECUTIVE SUMMARY

AOCONCERN.....	Key Areas of Concerns in Los Angeles County
HIST Cal-Sites.....	Historical Calsites Database
SCH.....	School Property Evaluation Program
CDL.....	Clandestine Drug Labs
Toxic Pits.....	Toxic Pits Cleanup Act Sites
CERS HAZ WASTE.....	CERS HAZ WASTE
US CDL.....	National Clandestine Laboratory Register
PFAS.....	PFAS Contamination Site Location Listing

Local Lists of Registered Storage Tanks

SWEEPS UST.....	SWEEPS UST Listing
HIST UST.....	Hazardous Substance Storage Container Database
CERS TANKS.....	California Environmental Reporting System (CERS) Tanks
CA FID UST.....	Facility Inventory Database

Local Land Records

LIENS.....	Environmental Liens Listing
LIENS 2.....	CERCLA Lien Information
DEED.....	Deed Restriction Listing

Records of Emergency Release Reports

HMIRS.....	Hazardous Materials Information Reporting System
CHMIRS.....	California Hazardous Material Incident Report System
LDS.....	Land Disposal Sites Listing
MCS.....	Military Cleanup Sites Listing
SPILLS 90.....	SPILLS 90 data from FirstSearch

Other Ascertainable Records

RCRA NonGen / NLR.....	RCRA - Non Generators / No Longer Regulated
FUDS.....	Formerly Used Defense Sites
DOD.....	Department of Defense Sites
SCRD DRYCLEANERS.....	State Coalition for Remediation of Drycleaners Listing
US FIN ASSUR.....	Financial Assurance Information
EPA WATCH LIST.....	EPA WATCH LIST
2020 COR ACTION.....	2020 Corrective Action Program List
TSCA.....	Toxic Substances Control Act
TRIS.....	Toxic Chemical Release Inventory System
SSTS.....	Section 7 Tracking Systems
ROD.....	Records Of Decision
RMP.....	Risk Management Plans
RAATS.....	RCRA Administrative Action Tracking System
PRP.....	Potentially Responsible Parties
PADS.....	PCB Activity Database System
ICIS.....	Integrated Compliance Information System
FTTS.....	FIFRA/ TSCA Tracking System - FIFRA (Federal Insecticide, Fungicide, & Rodenticide Act)/TSCA (Toxic Substances Control Act)
MLTS.....	Material Licensing Tracking System
COAL ASH DOE.....	Steam-Electric Plant Operation Data
COAL ASH EPA.....	Coal Combustion Residues Surface Impoundments List
PCB TRANSFORMER.....	PCB Transformer Registration Database
RADINFO.....	Radiation Information Database

EXECUTIVE SUMMARY

HIST FTTS.....	FIFRA/TSCA Tracking System Administrative Case Listing
DOT OPS.....	Incident and Accident Data
CONSENT.....	Superfund (CERCLA) Consent Decrees
INDIAN RESERV.....	Indian Reservations
FUSRAP.....	Formerly Utilized Sites Remedial Action Program
UMTRA.....	Uranium Mill Tailings Sites
LEAD SMELTERS.....	Lead Smelter Sites
US AIRS.....	Aerometric Information Retrieval System Facility Subsystem
US MINES.....	Mines Master Index File
ABANDONED MINES.....	Abandoned Mines
FINDS.....	Facility Index System/Facility Registry System
UXO.....	Unexploded Ordnance Sites
DOCKET HWC.....	Hazardous Waste Compliance Docket Listing
ECHO.....	Enforcement & Compliance History Information
FUELS PROGRAM.....	EPA Fuels Program Registered Listing
CA BOND EXP. PLAN.....	Bond Expenditure Plan
Cortese.....	"Cortese" Hazardous Waste & Substances Sites List
CUPA Listings.....	CUPA Resources List
DRYCLEANERS.....	Cleaner Facilities
EMI.....	Emissions Inventory Data
ENF.....	Enforcement Action Listing
Financial Assurance.....	Financial Assurance Information Listing
HAZNET.....	Facility and Manifest Data
ICE.....	ICE
HIST CORTESE.....	Hazardous Waste & Substance Site List
LOS ANGELES CO. HMS.....	HMS: Street Number List
HWP.....	EnviroStor Permitted Facilities Listing
HWT.....	Registered Hazardous Waste Transporter Database
MINES.....	Mines Site Location Listing
MWMP.....	Medical Waste Management Program Listing
NPDES.....	NPDES Permits Listing
PEST LIC.....	Pesticide Regulation Licenses Listing
PROC.....	Certified Processors Database
Notify 65.....	Proposition 65 Records
LA Co. Site Mitigation.....	Site Mitigation List
UIC.....	UIC Listing
UIC GEO.....	UIC GEO (GEOTRACKER)
WASTEWATER PITS.....	Oil Wastewater Pits Listing
WDS.....	Waste Discharge System
WIP.....	Well Investigation Program Case List
MILITARY PRIV SITES.....	MILITARY PRIV SITES (GEOTRACKER)
PROJECT.....	PROJECT (GEOTRACKER)
WDR.....	Waste Discharge Requirements Listing
CIWQS.....	California Integrated Water Quality System
CERS.....	CERS
NON-CASE INFO.....	NON-CASE INFO (GEOTRACKER)
OTHER OIL GAS.....	OTHER OIL & GAS (GEOTRACKER)
PROD WATER PONDS.....	PROD WATER PONDS (GEOTRACKER)
SAMPLING POINT.....	SAMPLING POINT (GEOTRACKER)
WELL STIM PROJ.....	Well Stimulation Project (GEOTRACKER)
MINES MRDS.....	Mineral Resources Data System
LOS ANGELES CO LF METHANES.....	Methane Producing Landfills
HWTS.....	Hazardous Waste Tracking System

EDR HIGH RISK HISTORICAL RECORDS

EDR Exclusive Records

EDR MGP.....	EDR Proprietary Manufactured Gas Plants
--------------	---

EXECUTIVE SUMMARY

EDR Hist Auto..... EDR Exclusive Historical Auto Stations
EDR Hist Cleaner..... EDR Exclusive Historical Cleaners

EDR RECOVERED GOVERNMENT ARCHIVES

Exclusive Recovered Govt. Archives

RGA LF..... Recovered Government Archive Solid Waste Facilities List
RGA LUST..... Recovered Government Archive Leaking Underground Storage Tank

SURROUNDING SITES: SEARCH RESULTS

Surrounding sites were identified in the following databases.

Elevations have been determined from the USGS Digital Elevation Model and should be evaluated on a relative (not an absolute) basis. Relative elevation information between sites of close proximity should be field verified. Sites with an elevation equal to or higher than the target property have been differentiated below from sites with an elevation lower than the target property.

Page numbers and map identification numbers refer to the EDR Radius Map report where detailed data on individual sites can be reviewed.

Sites listed in ***bold italics*** are in multiple databases.

Unmappable (orphan) sites are not considered in the foregoing analysis.

STANDARD ENVIRONMENTAL RECORDS

State- and tribal - equivalent CERCLIS

ENVIROSTOR: The Department of Toxic Substances Control's (DTSC's) Site Mitigation and Brownfields Reuse Program's (SMBRP's) EnviroStor database identifies sites that have known contamination or sites for which there may be reasons to investigate further. The database includes the following site types: Federal Superfund sites (National Priorities List (NPL)); State Response, including Military Facilities and State Superfund; Voluntary Cleanup; and School sites. EnviroStor provides similar information to the information that was available in CalSites, and provides additional site information, including, but not limited to, identification of formerly-contaminated properties that have been released for reuse, properties where environmental deed restrictions have been recorded to prevent inappropriate land uses, and risk characterization information that is used to assess potential impacts to public health and the environment at contaminated sites.

A review of the ENVIROSTOR list, as provided by EDR, and dated 04/27/2020 has revealed that there are 2 ENVIROSTOR sites within approximately 1 mile of the target property.

<u>Lower Elevation</u>	<u>Address</u>	<u>Direction / Distance</u>	<u>Map ID</u>	<u>Page</u>
<i>TIERRA BONITA NORTH</i> Facility Id: 19010038 Status: No Further Action	<i>27TH STREET EAST/AVE</i>	<i>NNW 1/2 - 1 (0.709 mi.)</i>	<i>1</i>	<i>9</i>
<i>EASTSIDE HIGH SCHOOL</i> Facility Id: 19010018 Status: No Further Action	<i>EAST AVENUE J-8/35TH</i>	<i>NE 1/2 - 1 (0.815 mi.)</i>	<i>2</i>	<i>12</i>

EXECUTIVE SUMMARY

Due to poor or inadequate address information, the following sites were not mapped. Count: 2 records.

Site Name

Database(s)

30TH STREET EAST PIT

CDL
SWF/LF

OVERVIEW MAP - 6207819.2S

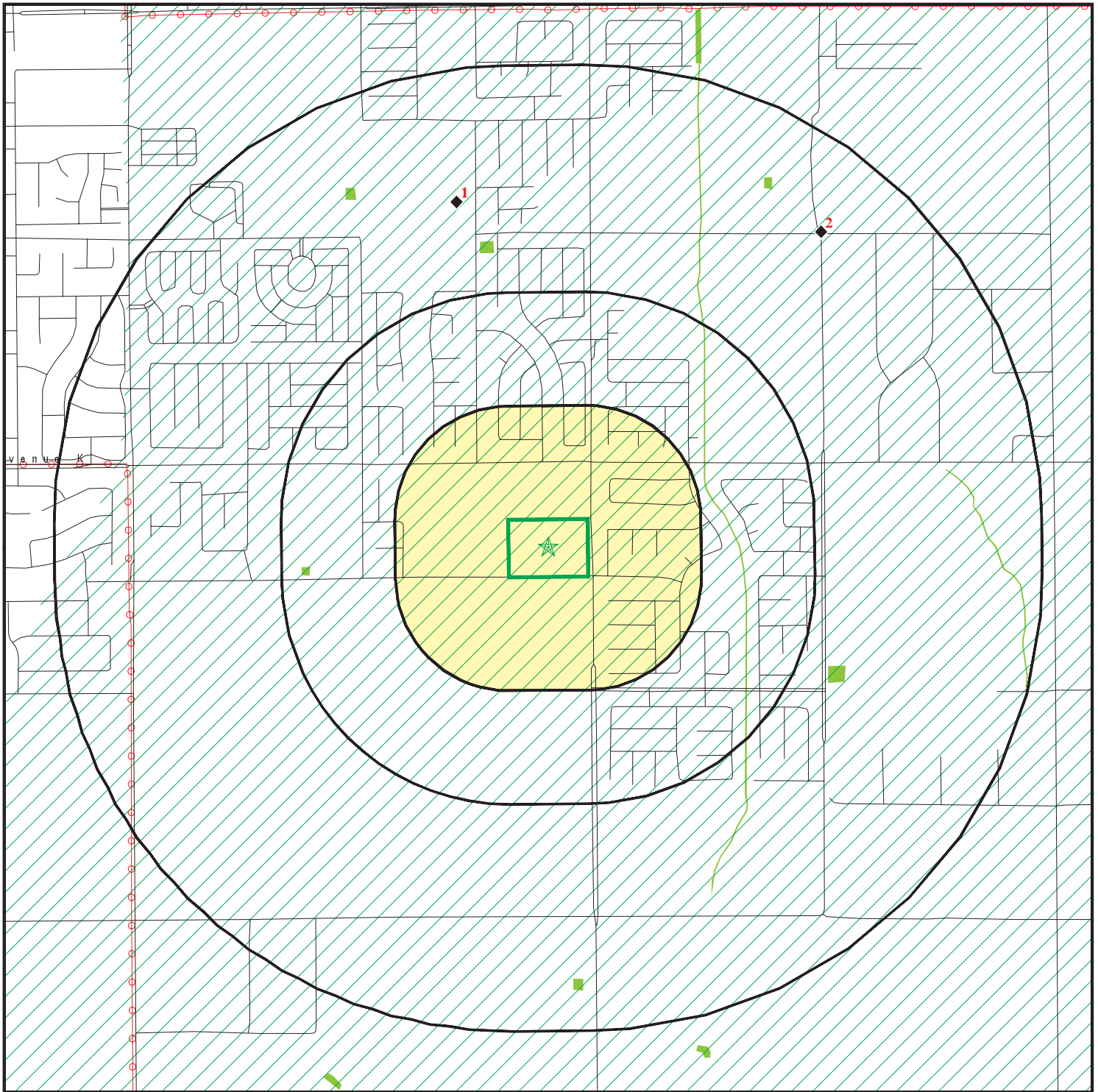

Target Property

Sites at elevations higher than or equal to the target property

Sites at elevations lower than the target property

Manufactured Gas Plants

National Priority List Sites

Dept. Defense Sites

Indian Reservations BIA

Power transmission lines

Special Flood Hazard Area (1%)

0.2% Annual Chance Flood Hazard

National Wetland Inventory

State Wetlands

Areas of Concern











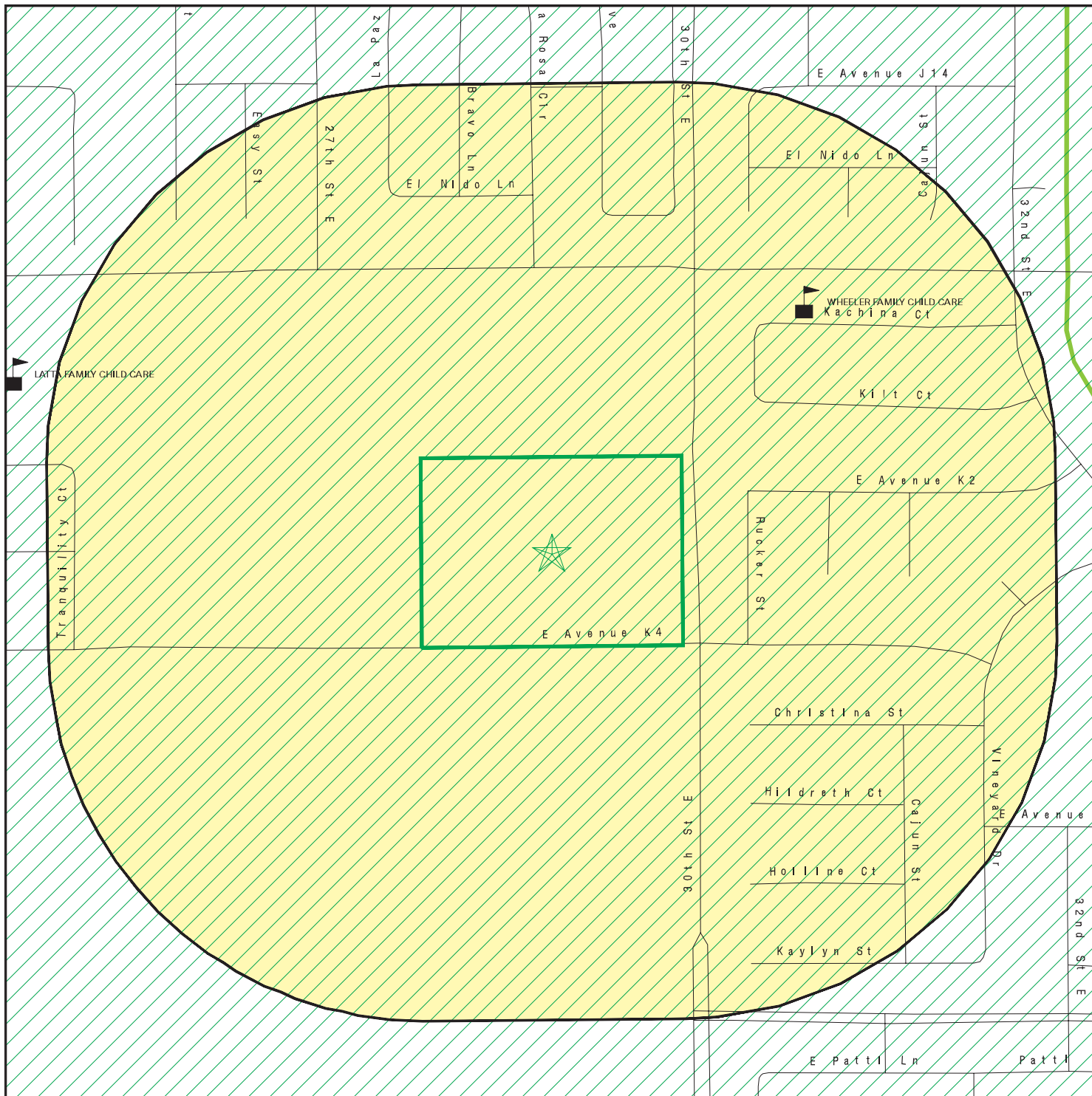





This report includes Interactive Map Layers to display and/or hide map information. The legend includes only those icons for the default map view.

SITE NAME: Tentative Tract Map 061574
 ADDRESS: Corner of K and 30th Street East
 Lancaster CA 93535
 LAT/LONG: 34.672485 / 118.078557

CLIENT: Partner Engineering and Science, Inc.
 CONTACT: Cristina Scott
 INQUIRY #: 6207819.2s
 DATE: September 29, 2020 12:27 pm

DETAIL MAP - 6207819.2S



-  Target Property
-  Sites at elevations higher than or equal to the target property
-  Sites at elevations lower than the target property
-  Manufactured Gas Plants
-  Sensitive Receptors
-  National Priority List Sites
-  Dept. Defense Sites
-  Indian Reservations BIA
-  Special Flood Hazard Area (1%)
-  0.2% Annual Chance Flood Hazard
-  National Wetland Inventory
-  State Wetlands
-  Areas of Concern

This report includes Interactive Map Layers to display and/or hide map information. The legend includes only those icons for the default map view.

<p>SITE NAME: Tentative Tract Map 061574 ADDRESS: Corner of K and 30th Street East Lancaster CA 93535 LAT/LONG: 34.672485 / 118.078557</p>	<p>CLIENT: Partner Engineering and Science, Inc. CONTACT: Cristina Scott INQUIRY #: 6207819.2s DATE: September 29, 2020 12:31 pm</p>
--	---

MAP FINDINGS SUMMARY

Database	Search Distance (Miles)	Target Property	< 1/8	1/8 - 1/4	1/4 - 1/2	1/2 - 1	> 1	Total Plotted
STANDARD ENVIRONMENTAL RECORDS								
<i>Federal NPL site list</i>								
NPL	1.000		0	0	0	0	NR	0
Proposed NPL	1.000		0	0	0	0	NR	0
NPL LIENS	1.000		0	0	0	0	NR	0
<i>Federal Delisted NPL site list</i>								
Delisted NPL	1.000		0	0	0	0	NR	0
<i>Federal CERCLIS list</i>								
FEDERAL FACILITY	0.500		0	0	0	NR	NR	0
SEMS	0.500		0	0	0	NR	NR	0
<i>Federal CERCLIS NFRAP site list</i>								
SEMS-ARCHIVE	0.500		0	0	0	NR	NR	0
<i>Federal RCRA CORRACTS facilities list</i>								
CORRACTS	1.000		0	0	0	0	NR	0
<i>Federal RCRA non-CORRACTS TSD facilities list</i>								
RCRA-TSDF	0.500		0	0	0	NR	NR	0
<i>Federal RCRA generators list</i>								
RCRA-LQG	0.250		0	0	NR	NR	NR	0
RCRA-SQG	0.250		0	0	NR	NR	NR	0
RCRA-VSQG	0.250		0	0	NR	NR	NR	0
<i>Federal institutional controls / engineering controls registries</i>								
LUCIS	0.500		0	0	0	NR	NR	0
US ENG CONTROLS	0.500		0	0	0	NR	NR	0
US INST CONTROLS	0.500		0	0	0	NR	NR	0
<i>Federal ERNS list</i>								
ERNS	TP		NR	NR	NR	NR	NR	0
<i>State- and tribal - equivalent NPL RESPONSE</i>								
RESPONSE	1.000		0	0	0	0	NR	0
<i>State- and tribal - equivalent CERCLIS ENVIROSTOR</i>								
ENVIROSTOR	1.000		0	0	0	2	NR	2
<i>State and tribal landfill and/or solid waste disposal site lists</i>								
SWF/LF	0.500		0	0	0	NR	NR	0
<i>State and tribal leaking storage tank lists</i>								
LUST	0.500		0	0	0	NR	NR	0

MAP FINDINGS SUMMARY

Database	Search Distance (Miles)	Target Property	< 1/8	1/8 - 1/4	1/4 - 1/2	1/2 - 1	> 1	Total Plotted
INDIAN LUST	0.500		0	0	0	NR	NR	0
CPS-SLIC	0.500		0	0	0	NR	NR	0
<i>State and tribal registered storage tank lists</i>								
FEMA UST	0.250		0	0	NR	NR	NR	0
UST	0.250		0	0	NR	NR	NR	0
AST	0.250		0	0	NR	NR	NR	0
INDIAN UST	0.250		0	0	NR	NR	NR	0
<i>State and tribal voluntary cleanup sites</i>								
VCP	0.500		0	0	0	NR	NR	0
INDIAN VCP	0.500		0	0	0	NR	NR	0
<i>State and tribal Brownfields sites</i>								
BROWNFIELDS	0.500		0	0	0	NR	NR	0
<u>ADDITIONAL ENVIRONMENTAL RECORDS</u>								
<i>Local Brownfield lists</i>								
US BROWNFIELDS	0.500		0	0	0	NR	NR	0
<i>Local Lists of Landfill / Solid Waste Disposal Sites</i>								
WMUDS/SWAT	0.500		0	0	0	NR	NR	0
SWRCY	0.500		0	0	0	NR	NR	0
HAULERS	TP		NR	NR	NR	NR	NR	0
INDIAN ODI	0.500		0	0	0	NR	NR	0
ODI	0.500		0	0	0	NR	NR	0
DEBRIS REGION 9	0.500		0	0	0	NR	NR	0
IHS OPEN DUMPS	0.500		0	0	0	NR	NR	0
<i>Local Lists of Hazardous waste / Contaminated Sites</i>								
US HIST CDL	TP		NR	NR	NR	NR	NR	0
AOCONCERN	1.000		0	0	0	0	NR	0
HIST Cal-Sites	1.000		0	0	0	0	NR	0
SCH	0.250		0	0	NR	NR	NR	0
CDL	TP		NR	NR	NR	NR	NR	0
Toxic Pits	1.000		0	0	0	0	NR	0
CERS HAZ WASTE	0.250		0	0	NR	NR	NR	0
US CDL	TP		NR	NR	NR	NR	NR	0
PFAS	0.500		0	0	0	NR	NR	0
<i>Local Lists of Registered Storage Tanks</i>								
SWEEPS UST	0.250		0	0	NR	NR	NR	0
HIST UST	0.250		0	0	NR	NR	NR	0
CERS TANKS	0.250		0	0	NR	NR	NR	0
CA FID UST	0.250		0	0	NR	NR	NR	0
<i>Local Land Records</i>								
LIENS	TP		NR	NR	NR	NR	NR	0

MAP FINDINGS SUMMARY

Database	Search Distance (Miles)	Target Property	< 1/8	1/8 - 1/4	1/4 - 1/2	1/2 - 1	> 1	Total Plotted
LIENS 2	TP		NR	NR	NR	NR	NR	0
DEED	0.500		0	0	0	NR	NR	0
Records of Emergency Release Reports								
HMIRS	TP		NR	NR	NR	NR	NR	0
CHMIRS	TP		NR	NR	NR	NR	NR	0
LDS	TP		NR	NR	NR	NR	NR	0
MCS	TP		NR	NR	NR	NR	NR	0
SPILLS 90	TP		NR	NR	NR	NR	NR	0
Other Ascertainable Records								
RCRA NonGen / NLR	0.250		0	0	NR	NR	NR	0
FUDS	1.000		0	0	0	0	NR	0
DOD	1.000		0	0	0	0	NR	0
SCRD DRYCLEANERS	0.500		0	0	0	NR	NR	0
US FIN ASSUR	TP		NR	NR	NR	NR	NR	0
EPA WATCH LIST	TP		NR	NR	NR	NR	NR	0
2020 COR ACTION	0.250		0	0	NR	NR	NR	0
TSCA	TP		NR	NR	NR	NR	NR	0
TRIS	TP		NR	NR	NR	NR	NR	0
SSTS	TP		NR	NR	NR	NR	NR	0
ROD	1.000		0	0	0	0	NR	0
RMP	TP		NR	NR	NR	NR	NR	0
RAATS	TP		NR	NR	NR	NR	NR	0
PRP	TP		NR	NR	NR	NR	NR	0
PADS	TP		NR	NR	NR	NR	NR	0
ICIS	TP		NR	NR	NR	NR	NR	0
FTTS	TP		NR	NR	NR	NR	NR	0
MLTS	TP		NR	NR	NR	NR	NR	0
COAL ASH DOE	TP		NR	NR	NR	NR	NR	0
COAL ASH EPA	0.500		0	0	0	NR	NR	0
PCB TRANSFORMER	TP		NR	NR	NR	NR	NR	0
RADINFO	TP		NR	NR	NR	NR	NR	0
HIST FTTS	TP		NR	NR	NR	NR	NR	0
DOT OPS	TP		NR	NR	NR	NR	NR	0
CONSENT	1.000		0	0	0	0	NR	0
INDIAN RESERV	1.000		0	0	0	0	NR	0
FUSRAP	1.000		0	0	0	0	NR	0
UMTRA	0.500		0	0	0	NR	NR	0
LEAD SMELTERS	TP		NR	NR	NR	NR	NR	0
US AIRS	TP		NR	NR	NR	NR	NR	0
US MINES	0.250		0	0	NR	NR	NR	0
ABANDONED MINES	0.250		0	0	NR	NR	NR	0
FINDS	TP		NR	NR	NR	NR	NR	0
UXO	1.000		0	0	0	0	NR	0
DOCKET HWC	TP		NR	NR	NR	NR	NR	0
ECHO	TP		NR	NR	NR	NR	NR	0
FUELS PROGRAM	0.250		0	0	NR	NR	NR	0
CA BOND EXP. PLAN	1.000		0	0	0	0	NR	0
Cortese	0.500		0	0	0	NR	NR	0
CUPA Listings	0.250		0	0	NR	NR	NR	0

MAP FINDINGS SUMMARY

Database	Search Distance (Miles)	Target Property	< 1/8	1/8 - 1/4	1/4 - 1/2	1/2 - 1	> 1	Total Plotted
DRYCLEANERS	0.250		0	0	NR	NR	NR	0
EMI	TP		NR	NR	NR	NR	NR	0
ENF	TP		NR	NR	NR	NR	NR	0
Financial Assurance	TP		NR	NR	NR	NR	NR	0
HAZNET	TP		NR	NR	NR	NR	NR	0
ICE	TP		NR	NR	NR	NR	NR	0
HIST CORTESE	0.500		0	0	0	NR	NR	0
LOS ANGELES CO. HMS	TP		NR	NR	NR	NR	NR	0
HWP	1.000		0	0	0	0	NR	0
HWT	0.250		0	0	NR	NR	NR	0
MINES	0.250		0	0	NR	NR	NR	0
MWMP	0.250		0	0	NR	NR	NR	0
NPDES	TP		NR	NR	NR	NR	NR	0
PEST LIC	TP		NR	NR	NR	NR	NR	0
PROC	0.500		0	0	0	NR	NR	0
Notify 65	1.000		0	0	0	0	NR	0
LA Co. Site Mitigation	TP		NR	NR	NR	NR	NR	0
UIC	TP		NR	NR	NR	NR	NR	0
UIC GEO	TP		NR	NR	NR	NR	NR	0
WASTEWATER PITS	0.500		0	0	0	NR	NR	0
WDS	TP		NR	NR	NR	NR	NR	0
WIP	0.250		0	0	NR	NR	NR	0
MILITARY PRIV SITES	TP		NR	NR	NR	NR	NR	0
PROJECT	TP		NR	NR	NR	NR	NR	0
WDR	TP		NR	NR	NR	NR	NR	0
CIWQS	TP		NR	NR	NR	NR	NR	0
CERS	TP		NR	NR	NR	NR	NR	0
NON-CASE INFO	TP		NR	NR	NR	NR	NR	0
OTHER OIL GAS	TP		NR	NR	NR	NR	NR	0
PROD WATER PONDS	TP		NR	NR	NR	NR	NR	0
SAMPLING POINT	TP		NR	NR	NR	NR	NR	0
WELL STIM PROJ	TP		NR	NR	NR	NR	NR	0
MINES MRDS	TP		NR	NR	NR	NR	NR	0
LOS ANGELES CO LF METHANE	TP		0	0	0	NR	NR	0
HWTS	TP		NR	NR	NR	NR	NR	0
<u>EDR HIGH RISK HISTORICAL RECORDS</u>								
<i>EDR Exclusive Records</i>								
EDR MGP	1.000		0	0	0	0	NR	0
EDR Hist Auto	0.125		0	NR	NR	NR	NR	0
EDR Hist Cleaner	0.125		0	NR	NR	NR	NR	0
<u>EDR RECOVERED GOVERNMENT ARCHIVES</u>								
<i>Exclusive Recovered Govt. Archives</i>								
RGA LF	TP		NR	NR	NR	NR	NR	0
RGA LUST	TP		NR	NR	NR	NR	NR	0
- Totals --		0	0	0	0	2	0	2

MAP FINDINGS SUMMARY

<u>Database</u>	<u>Search Distance (Miles)</u>	<u>Target Property</u>	<u>< 1/8</u>	<u>1/8 - 1/4</u>	<u>1/4 - 1/2</u>	<u>1/2 - 1</u>	<u>> 1</u>	<u>Total Plotted</u>
-----------------	--	----------------------------	-----------------	------------------	------------------	----------------	---------------	--------------------------

NOTES:

TP = Target Property

NR = Not Requested at this Search Distance

Sites may be listed in more than one database

Map ID
Direction
Distance
Elevation

MAP FINDINGS

Site

Database(s)

EDR ID Number
EPA ID Number

1
NNW
1/2-1
0.709 mi.
3744 ft.

TIERRA BONITA NORTH SCHOOL
27TH STREET EAST/AVENUE J-6
LANCASTER, CA 93535

ENVIROSTOR S106153036
SCH N/A

Relative:
Lower

Actual:
2411 ft.

ENVIROSTOR:
Name: TIERRA BONITA NORTH SCHOOL
Address: 27TH STREET EAST/AVENUE J-6
City,State,Zip: LANCASTER, CA 93535
Facility ID: 19010038
Status: No Further Action
Status Date: 02/23/2005
Site Code: 304438
Site Type: School Investigation
Site Type Detailed: School
Acres: 12.5
NPL: NO
Regulatory Agencies: SMBRP
Lead Agency: SMBRP
Program Manager: Not reported
Supervisor: Javier Hinojosa
Division Branch: Southern California Schools & Brownfields Outreach
Assembly: 36
Senate: 21
Special Program: Not reported
Restricted Use: NO
Site Mgmt Req: NONE SPECIFIED
Funding: School District
Latitude: 34.68355
Longitude: -118.0821
APN: NONE SPECIFIED
Past Use: AGRICULTURAL - ROW CROPS
Potential COC: Dioxin (as 2,3,7,8-TCDD TEQ)
Confirmed COC: NONE SPECIFIED
Potential Description: SOIL
Alias Name: EASTSIDE UNION SCHOOL DISTRICT
Alias Type: Alternate Name
Alias Name: EASTSIDE UNION SD-TIERRA BONITA NORTH
Alias Type: Alternate Name
Alias Name: TIERRA BONITA NORTH SCHOOL
Alias Type: Alternate Name
Alias Name: 304438
Alias Type: Project Code (Site Code)
Alias Name: 19010038
Alias Type: Envirostor ID Number

Completed Info:
Completed Area Name: PROJECT WIDE
Completed Sub Area Name: Not reported
Completed Document Type: Preliminary Endangerment Assessment Report
Completed Date: 02/23/2005
Comments: Not reported

Completed Area Name: PROJECT WIDE
Completed Sub Area Name: Not reported
Completed Document Type: Phase 1
Completed Date: 11/03/2003
Comments: Not reported

Map ID
Direction
Distance
Elevation

MAP FINDINGS

Site

Database(s)

EDR ID Number
EPA ID Number

TIERRA BONITA NORTH SCHOOL (Continued)

S106153036

Completed Area Name: PROJECT WIDE
Completed Sub Area Name: Not reported
Completed Document Type: Preliminary Endangerment Assessment Workplan
Completed Date: 10/18/2004
Comments: Not reported

Completed Area Name: PROJECT WIDE
Completed Sub Area Name: Not reported
Completed Document Type: Cost Recovery Closeout Memo
Completed Date: 02/23/2005
Comments: Not reported

Completed Area Name: PROJECT WIDE
Completed Sub Area Name: Not reported
Completed Document Type: Site Inspections/Visit (Non LUR)
Completed Date: 02/02/2004
Comments: Not reported

Completed Area Name: PROJECT WIDE
Completed Sub Area Name: Not reported
Completed Document Type: Environmental Oversight Agreement
Completed Date: 02/11/2004
Comments: Not reported

Completed Area Name: PROJECT WIDE
Completed Sub Area Name: Not reported
Completed Document Type: Site Inspections/Visit (Non LUR)
Completed Date: 11/19/2004
Comments: Not reported

Future Area Name: Not reported
Future Sub Area Name: Not reported
Future Document Type: Not reported
Future Due Date: Not reported
Schedule Area Name: Not reported
Schedule Sub Area Name: Not reported
Schedule Document Type: Not reported
Schedule Due Date: Not reported
Schedule Revised Date: Not reported

SCH:

Name: TIERRA BONITA NORTH SCHOOL
Address: 27TH STREET EAST/AVENUE J-6
City,State,Zip: LANCASTER, CA 93535
Facility ID: 19010038
Site Type: School Investigation
Site Type Detail: School
Site Mgmt. Req.: NONE SPECIFIED
Acres: 12.5
National Priorities List: NO
Cleanup Oversight Agencies: SMBRP
Lead Agency: SMBRP
Lead Agency Description: DTSC - Site Cleanup Program
Project Manager: Not reported
Supervisor: Javier Hinojosa
Division Branch: Southern California Schools & Brownfields Outreach

Map ID
Direction
Distance
Elevation

MAP FINDINGS

Site

Database(s)

EDR ID Number
EPA ID Number

TIERRA BONITA NORTH SCHOOL (Continued)

S106153036

Site Code: 304438
Assembly: 36
Senate: 21
Special Program Status: Not reported
Status: No Further Action
Status Date: 02/23/2005
Restricted Use: NO
Funding: School District
Latitude: 34.68355
Longitude: -118.0821
APN: NONE SPECIFIED
Past Use: AGRICULTURAL - ROW CROPS
Potential COC: Dioxin (as 2,3,7,8-TCDD TEQ
Confirmed COC: NONE SPECIFIED
Potential Description: SOIL
Alias Name: EASTSIDE UNION SCHOOL DISTRICT
Alias Type: Alternate Name
Alias Name: EASTSIDE UNION SD-TIERRA BONITA NORTH
Alias Type: Alternate Name
Alias Name: TIERRA BONITA NORTH SCHOOL
Alias Type: Alternate Name
Alias Name: 304438
Alias Type: Project Code (Site Code)
Alias Name: 19010038
Alias Type: Envirostor ID Number

Completed Info:

Completed Area Name: PROJECT WIDE
Completed Sub Area Name: Not reported
Completed Document Type: Preliminary Endangerment Assessment Report
Completed Date: 02/23/2005
Comments: Not reported

Completed Area Name: PROJECT WIDE
Completed Sub Area Name: Not reported
Completed Document Type: Phase 1
Completed Date: 11/03/2003
Comments: Not reported

Completed Area Name: PROJECT WIDE
Completed Sub Area Name: Not reported
Completed Document Type: Preliminary Endangerment Assessment Workplan
Completed Date: 10/18/2004
Comments: Not reported

Completed Area Name: PROJECT WIDE
Completed Sub Area Name: Not reported
Completed Document Type: Cost Recovery Closeout Memo
Completed Date: 02/23/2005
Comments: Not reported

Completed Area Name: PROJECT WIDE
Completed Sub Area Name: Not reported
Completed Document Type: Site Inspections/Visit (Non LUR)
Completed Date: 02/02/2004
Comments: Not reported

Completed Area Name: PROJECT WIDE

Map ID
 Direction
 Distance
 Elevation

MAP FINDINGS

Site

Database(s)

EDR ID Number
 EPA ID Number

TIERRA BONITA NORTH SCHOOL (Continued)

S106153036

Completed Sub Area Name: Not reported
 Completed Document Type: Environmental Oversight Agreement
 Completed Date: 02/11/2004
 Comments: Not reported

Completed Area Name: PROJECT WIDE
 Completed Sub Area Name: Not reported
 Completed Document Type: Site Inspections/Visit (Non LUR)
 Completed Date: 11/19/2004
 Comments: Not reported

Future Area Name: Not reported
 Future Sub Area Name: Not reported
 Future Document Type: Not reported
 Future Due Date: Not reported
 Schedule Area Name: Not reported
 Schedule Sub Area Name: Not reported
 Schedule Document Type: Not reported
 Schedule Due Date: Not reported
 Schedule Revised Date: Not reported

2
NE
1/2-1
0.815 mi.
4305 ft.

EASTSIDE HIGH SCHOOL NO. 9
EAST AVENUE J-8/35TH STREET EAST
LANCASTER, CA 93535

ENVIROSTOR **S107736258**
SCH **N/A**

Relative:
Lower
Actual:
2419 ft.

ENVIROSTOR:
 Name: EASTSIDE HIGH SCHOOL NO. 9
 Address: EAST AVENUE J-8/35TH STREET EAST
 City,State,Zip: LANCASTER, CA 93535
 Facility ID: 19010018
 Status: No Further Action
 Status Date: 11/13/2001
 Site Code: 304222
 Site Type: School Investigation
 Site Type Detailed: School
 Acres: 62
 NPL: NO
 Regulatory Agencies: SMBRP
 Lead Agency: SMBRP
 Program Manager: Not reported
 Supervisor: Charles Ridenour
 Division Branch: Southern California Schools & Brownfields Outreach
 Assembly: 36
 Senate: 21
 Special Program: Not reported
 Restricted Use: NO
 Site Mgmt Req: NONE SPECIFIED
 Funding: School District
 Latitude: 34.6826
 Longitude: -118.068
 APN: NONE SPECIFIED
 Past Use: AGRICULTURAL - ROW CROPS
 Potential COC: Arsenic Chlordane DDD DDE DDT
 Confirmed COC: No Contaminants found
 Potential Description: SOIL
 Alias Name: ANTELOPE VALLEY UNION HIGH SCHOOL DIST.

Map ID
Direction
Distance
Elevation

MAP FINDINGS

Site

Database(s)

EDR ID Number
EPA ID Number

EASTSIDE HIGH SCHOOL NO. 9 (Continued)

S107736258

Alias Type: Alternate Name
Alias Name: ANTELOPE VALLEY UNION HIGH SD-EASTSIDE H
Alias Type: Alternate Name
Alias Name: EASTSIDE HIGH SCHOOL #9
Alias Type: Alternate Name
Alias Name: 304222
Alias Type: Project Code (Site Code)
Alias Name: 19010018
Alias Type: Envirostor ID Number

Completed Info:

Completed Area Name: PROJECT WIDE
Completed Sub Area Name: Not reported
Completed Document Type: Preliminary Endangerment Assessment Report
Completed Date: 11/13/2001
Comments: Not reported

Completed Area Name: PROJECT WIDE
Completed Sub Area Name: Not reported
Completed Document Type: * Workplan
Completed Date: 02/14/2001
Comments: Not reported

Completed Area Name: PROJECT WIDE
Completed Sub Area Name: Not reported
Completed Document Type: Cost Recovery Closeout Memo
Completed Date: 12/26/2001
Comments: Not reported

Completed Area Name: PROJECT WIDE
Completed Sub Area Name: Not reported
Completed Document Type: Environmental Oversight Agreement
Completed Date: 01/24/2001
Comments: Not reported

Completed Area Name: PROJECT WIDE
Completed Sub Area Name: Not reported
Completed Document Type: Site Inspections/Visit (Non LUR)
Completed Date: 01/30/2001
Comments: Not reported

Future Area Name: Not reported
Future Sub Area Name: Not reported
Future Document Type: Not reported
Future Due Date: Not reported
Schedule Area Name: Not reported
Schedule Sub Area Name: Not reported
Schedule Document Type: Not reported
Schedule Due Date: Not reported
Schedule Revised Date: Not reported

SCH:

Name: EASTSIDE HIGH SCHOOL NO. 9
Address: EAST AVENUE J-8/35TH STREET EAST
City,State,Zip: LANCASTER, CA 93535
Facility ID: 19010018

Map ID
Direction
Distance
Elevation

MAP FINDINGS

Site

Database(s)

EDR ID Number
EPA ID Number

EASTSIDE HIGH SCHOOL NO. 9 (Continued)

S107736258

Site Type: School Investigation
Site Type Detail: School
Site Mgmt. Req.: NONE SPECIFIED
Acres: 62
National Priorities List: NO
Cleanup Oversight Agencies: SMBRP
Lead Agency: SMBRP
Lead Agency Description: DTSC - Site Cleanup Program
Project Manager: Not reported
Supervisor: Charles Ridenour
Division Branch: Southern California Schools & Brownfields Outreach
Site Code: 304222
Assembly: 36
Senate: 21
Special Program Status: Not reported
Status: No Further Action
Status Date: 11/13/2001
Restricted Use: NO
Funding: School District
Latitude: 34.6826
Longitude: -118.068
APN: NONE SPECIFIED
Past Use: AGRICULTURAL - ROW CROPS
Potential COC: Arsenic, Arsenic, Chlordane, DDD, DDE, DDT
Confirmed COC: No Contaminants found
Potential Description: SOIL
Alias Name: ANTELOPE VALLEY UNION HIGH SCHOOL DIST.
Alias Type: Alternate Name
Alias Name: ANTELOPE VALLEY UNION HIGH SD-EASTSIDE H
Alias Type: Alternate Name
Alias Name: EASTSIDE HIGH SCHOOL #9
Alias Type: Alternate Name
Alias Name: 304222
Alias Type: Project Code (Site Code)
Alias Name: 19010018
Alias Type: Envirostor ID Number

Completed Info:

Completed Area Name: PROJECT WIDE
Completed Sub Area Name: Not reported
Completed Document Type: Preliminary Endangerment Assessment Report
Completed Date: 11/13/2001
Comments: Not reported

Completed Area Name: PROJECT WIDE
Completed Sub Area Name: Not reported
Completed Document Type: * Workplan
Completed Date: 02/14/2001
Comments: Not reported

Completed Area Name: PROJECT WIDE
Completed Sub Area Name: Not reported
Completed Document Type: Cost Recovery Closeout Memo
Completed Date: 12/26/2001
Comments: Not reported

Completed Area Name: PROJECT WIDE
Completed Sub Area Name: Not reported

Map ID
Direction
Distance
Elevation

MAP FINDINGS

Site

Database(s)

EDR ID Number
EPA ID Number

EASTSIDE HIGH SCHOOL NO. 9 (Continued)

S107736258

Completed Document Type: Environmental Oversight Agreement
Completed Date: 01/24/2001
Comments: Not reported

Completed Area Name: PROJECT WIDE
Completed Sub Area Name: Not reported
Completed Document Type: Site Inspections/Visit (Non LUR)
Completed Date: 01/30/2001
Comments: Not reported

Future Area Name: Not reported
Future Sub Area Name: Not reported
Future Document Type: Not reported
Future Due Date: Not reported
Schedule Area Name: Not reported
Schedule Sub Area Name: Not reported
Schedule Document Type: Not reported
Schedule Due Date: Not reported
Schedule Revised Date: Not reported

Count: 2 records.

ORPHAN SUMMARY

City	EDR ID	Site Name	Site Address	Zip	Database(s)
LANCASTER	S111075737	30TH STREET EAST PIT	30TH STREET EAST AND AVENUE H-		SWF/LF
LANCASTER	S107538556		G2 X 30TH ST EAST		CDL

GOVERNMENT RECORDS SEARCHED / DATA CURRENCY TRACKING

To maintain currency of the following federal and state databases, EDR contacts the appropriate governmental agency on a monthly or quarterly basis, as required.

Number of Days to Update: Provides confirmation that EDR is reporting records that have been updated within 90 days from the date the government agency made the information available to the public.

STANDARD ENVIRONMENTAL RECORDS

Federal NPL site list

NPL: National Priority List

National Priorities List (Superfund). The NPL is a subset of CERCLIS and identifies over 1,200 sites for priority cleanup under the Superfund Program. NPL sites may encompass relatively large areas. As such, EDR provides polygon coverage for over 1,000 NPL site boundaries produced by EPA's Environmental Photographic Interpretation Center (EPIC) and regional EPA offices.

Date of Government Version: 07/29/2020	Source: EPA
Date Data Arrived at EDR: 08/03/2020	Telephone: N/A
Date Made Active in Reports: 08/25/2020	Last EDR Contact: 09/03/2020
Number of Days to Update: 22	Next Scheduled EDR Contact: 10/12/2020
	Data Release Frequency: Quarterly

NPL Site Boundaries

Sources:

EPA's Environmental Photographic Interpretation Center (EPIC)
Telephone: 202-564-7333

EPA Region 1
Telephone 617-918-1143

EPA Region 6
Telephone: 214-655-6659

EPA Region 3
Telephone 215-814-5418

EPA Region 7
Telephone: 913-551-7247

EPA Region 4
Telephone 404-562-8033

EPA Region 8
Telephone: 303-312-6774

EPA Region 5
Telephone 312-886-6686

EPA Region 9
Telephone: 415-947-4246

EPA Region 10
Telephone 206-553-8665

Proposed NPL: Proposed National Priority List Sites

A site that has been proposed for listing on the National Priorities List through the issuance of a proposed rule in the Federal Register. EPA then accepts public comments on the site, responds to the comments, and places on the NPL those sites that continue to meet the requirements for listing.

Date of Government Version: 07/29/2020	Source: EPA
Date Data Arrived at EDR: 08/03/2020	Telephone: N/A
Date Made Active in Reports: 08/25/2020	Last EDR Contact: 09/03/2020
Number of Days to Update: 22	Next Scheduled EDR Contact: 10/12/2020
	Data Release Frequency: Quarterly

NPL LIENS: Federal Superfund Liens

Federal Superfund Liens. Under the authority granted the USEPA by CERCLA of 1980, the USEPA has the authority to file liens against real property in order to recover remedial action expenditures or when the property owner received notification of potential liability. USEPA compiles a listing of filed notices of Superfund Liens.

GOVERNMENT RECORDS SEARCHED / DATA CURRENCY TRACKING

Date of Government Version: 10/15/1991
Date Data Arrived at EDR: 02/02/1994
Date Made Active in Reports: 03/30/1994
Number of Days to Update: 56

Source: EPA
Telephone: 202-564-4267
Last EDR Contact: 08/15/2011
Next Scheduled EDR Contact: 11/28/2011
Data Release Frequency: No Update Planned

Federal Delisted NPL site list

Delisted NPL: National Priority List Deletions

The National Oil and Hazardous Substances Pollution Contingency Plan (NCP) establishes the criteria that the EPA uses to delete sites from the NPL. In accordance with 40 CFR 300.425.(e), sites may be deleted from the NPL where no further response is appropriate.

Date of Government Version: 07/29/2020
Date Data Arrived at EDR: 08/03/2020
Date Made Active in Reports: 08/25/2020
Number of Days to Update: 22

Source: EPA
Telephone: N/A
Last EDR Contact: 09/03/2020
Next Scheduled EDR Contact: 10/12/2020
Data Release Frequency: Quarterly

Federal CERCLIS list

FEDERAL FACILITY: Federal Facility Site Information listing

A listing of National Priority List (NPL) and Base Realignment and Closure (BRAC) sites found in the Comprehensive Environmental Response, Compensation and Liability Information System (CERCLIS) Database where EPA Federal Facilities Restoration and Reuse Office is involved in cleanup activities.

Date of Government Version: 04/03/2019
Date Data Arrived at EDR: 04/05/2019
Date Made Active in Reports: 05/14/2019
Number of Days to Update: 39

Source: Environmental Protection Agency
Telephone: 703-603-8704
Last EDR Contact: 07/02/2020
Next Scheduled EDR Contact: 10/12/2020
Data Release Frequency: Varies

SEMS: Superfund Enterprise Management System

SEMS (Superfund Enterprise Management System) tracks hazardous waste sites, potentially hazardous waste sites, and remedial activities performed in support of EPA's Superfund Program across the United States. The list was formerly known as CERCLIS, renamed to SEMS by the EPA in 2015. The list contains data on potentially hazardous waste sites that have been reported to the USEPA by states, municipalities, private companies and private persons, pursuant to Section 103 of the Comprehensive Environmental Response, Compensation, and Liability Act (CERCLA). This dataset also contains sites which are either proposed to or on the National Priorities List (NPL) and the sites which are in the screening and assessment phase for possible inclusion on the NPL.

Date of Government Version: 07/29/2020
Date Data Arrived at EDR: 08/03/2020
Date Made Active in Reports: 08/25/2020
Number of Days to Update: 22

Source: EPA
Telephone: 800-424-9346
Last EDR Contact: 09/03/2020
Next Scheduled EDR Contact: 10/26/2020
Data Release Frequency: Quarterly

Federal CERCLIS NFRAP site list

SEMS-ARCHIVE: Superfund Enterprise Management System Archive

GOVERNMENT RECORDS SEARCHED / DATA CURRENCY TRACKING

SEMS-ARCHIVE (Superfund Enterprise Management System Archive) tracks sites that have no further interest under the Federal Superfund Program based on available information. The list was formerly known as the CERCLIS-NFRAP, renamed to SEMS ARCHIVE by the EPA in 2015. EPA may perform a minimal level of assessment work at a site while it is archived if site conditions change and/or new information becomes available. Archived sites have been removed and archived from the inventory of SEMS sites. Archived status indicates that, to the best of EPA's knowledge, assessment at a site has been completed and that EPA has determined no further steps will be taken to list the site on the National Priorities List (NPL), unless information indicates this decision was not appropriate or other considerations require a recommendation for listing at a later time. The decision does not necessarily mean that there is no hazard associated with a given site; it only means that, based upon available information, the location is not judged to be potential NPL site.

Date of Government Version: 07/29/2020	Source: EPA
Date Data Arrived at EDR: 08/03/2020	Telephone: 800-424-9346
Date Made Active in Reports: 08/25/2020	Last EDR Contact: 09/03/2020
Number of Days to Update: 22	Next Scheduled EDR Contact: 10/26/2020
	Data Release Frequency: Quarterly

Federal RCRA CORRACTS facilities list

CORRACTS: Corrective Action Report

CORRACTS identifies hazardous waste handlers with RCRA corrective action activity.

Date of Government Version: 06/15/2020	Source: EPA
Date Data Arrived at EDR: 06/22/2020	Telephone: 800-424-9346
Date Made Active in Reports: 09/17/2020	Last EDR Contact: 09/22/2020
Number of Days to Update: 87	Next Scheduled EDR Contact: 01/04/2021
	Data Release Frequency: Quarterly

Federal RCRA non-CORRACTS TSD facilities list

RCRA-TSDF: RCRA - Treatment, Storage and Disposal

RCRAInfo is EPA's comprehensive information system, providing access to data supporting the Resource Conservation and Recovery Act (RCRA) of 1976 and the Hazardous and Solid Waste Amendments (HSWA) of 1984. The database includes selective information on sites which generate, transport, store, treat and/or dispose of hazardous waste as defined by the Resource Conservation and Recovery Act (RCRA). Transporters are individuals or entities that move hazardous waste from the generator offsite to a facility that can recycle, treat, store, or dispose of the waste. TSDFs treat, store, or dispose of the waste.

Date of Government Version: 06/15/2020	Source: Environmental Protection Agency
Date Data Arrived at EDR: 06/22/2020	Telephone: (415) 495-8895
Date Made Active in Reports: 09/18/2020	Last EDR Contact: 09/22/2020
Number of Days to Update: 88	Next Scheduled EDR Contact: 01/04/2021
	Data Release Frequency: Quarterly

Federal RCRA generators list

RCRA-LQG: RCRA - Large Quantity Generators

RCRAInfo is EPA's comprehensive information system, providing access to data supporting the Resource Conservation and Recovery Act (RCRA) of 1976 and the Hazardous and Solid Waste Amendments (HSWA) of 1984. The database includes selective information on sites which generate, transport, store, treat and/or dispose of hazardous waste as defined by the Resource Conservation and Recovery Act (RCRA). Large quantity generators (LQGs) generate over 1,000 kilograms (kg) of hazardous waste, or over 1 kg of acutely hazardous waste per month.

Date of Government Version: 06/15/2020	Source: Environmental Protection Agency
Date Data Arrived at EDR: 06/22/2020	Telephone: (415) 495-8895
Date Made Active in Reports: 09/18/2020	Last EDR Contact: 09/22/2020
Number of Days to Update: 88	Next Scheduled EDR Contact: 01/04/2021
	Data Release Frequency: Quarterly

GOVERNMENT RECORDS SEARCHED / DATA CURRENCY TRACKING

RCRA-SQG: RCRA - Small Quantity Generators

RCRAInfo is EPA's comprehensive information system, providing access to data supporting the Resource Conservation and Recovery Act (RCRA) of 1976 and the Hazardous and Solid Waste Amendments (HSWA) of 1984. The database includes selective information on sites which generate, transport, store, treat and/or dispose of hazardous waste as defined by the Resource Conservation and Recovery Act (RCRA). Small quantity generators (SQGs) generate between 100 kg and 1,000 kg of hazardous waste per month.

Date of Government Version: 06/15/2020	Source: Environmental Protection Agency
Date Data Arrived at EDR: 06/22/2020	Telephone: (415) 495-8895
Date Made Active in Reports: 09/18/2020	Last EDR Contact: 09/22/2020
Number of Days to Update: 88	Next Scheduled EDR Contact: 01/04/2021
	Data Release Frequency: Quarterly

RCRA-VSQG: RCRA - Very Small Quantity Generators (Formerly Conditionally Exempt Small Quantity Generators)

RCRAInfo is EPA's comprehensive information system, providing access to data supporting the Resource Conservation and Recovery Act (RCRA) of 1976 and the Hazardous and Solid Waste Amendments (HSWA) of 1984. The database includes selective information on sites which generate, transport, store, treat and/or dispose of hazardous waste as defined by the Resource Conservation and Recovery Act (RCRA). Very small quantity generators (VSQGs) generate less than 100 kg of hazardous waste, or less than 1 kg of acutely hazardous waste per month.

Date of Government Version: 06/15/2020	Source: Environmental Protection Agency
Date Data Arrived at EDR: 06/22/2020	Telephone: (415) 495-8895
Date Made Active in Reports: 09/18/2020	Last EDR Contact: 09/22/2020
Number of Days to Update: 88	Next Scheduled EDR Contact: 01/04/2021
	Data Release Frequency: Quarterly

Federal institutional controls / engineering controls registries

LUCIS: Land Use Control Information System

LUCIS contains records of land use control information pertaining to the former Navy Base Realignment and Closure properties.

Date of Government Version: 05/15/2020	Source: Department of the Navy
Date Data Arrived at EDR: 05/19/2020	Telephone: 843-820-7326
Date Made Active in Reports: 06/18/2020	Last EDR Contact: 08/04/2020
Number of Days to Update: 30	Next Scheduled EDR Contact: 11/23/2020
	Data Release Frequency: Varies

US ENG CONTROLS: Engineering Controls Sites List

A listing of sites with engineering controls in place. Engineering controls include various forms of caps, building foundations, liners, and treatment methods to create pathway elimination for regulated substances to enter environmental media or effect human health.

Date of Government Version: 02/13/2020	Source: Environmental Protection Agency
Date Data Arrived at EDR: 02/20/2020	Telephone: 703-603-0695
Date Made Active in Reports: 05/15/2020	Last EDR Contact: 08/24/2020
Number of Days to Update: 85	Next Scheduled EDR Contact: 12/07/2020
	Data Release Frequency: Varies

US INST CONTROLS: Institutional Controls Sites List

A listing of sites with institutional controls in place. Institutional controls include administrative measures, such as groundwater use restrictions, construction restrictions, property use restrictions, and post remediation care requirements intended to prevent exposure to contaminants remaining on site. Deed restrictions are generally required as part of the institutional controls.

Date of Government Version: 02/13/2020	Source: Environmental Protection Agency
Date Data Arrived at EDR: 02/20/2020	Telephone: 703-603-0695
Date Made Active in Reports: 05/15/2020	Last EDR Contact: 08/24/2020
Number of Days to Update: 85	Next Scheduled EDR Contact: 12/07/2020
	Data Release Frequency: Varies

GOVERNMENT RECORDS SEARCHED / DATA CURRENCY TRACKING

Federal ERNS list

ERNS: Emergency Response Notification System

Emergency Response Notification System. ERNS records and stores information on reported releases of oil and hazardous substances.

Date of Government Version: 06/15/2020

Date Data Arrived at EDR: 06/22/2020

Date Made Active in Reports: 09/17/2020

Number of Days to Update: 87

Source: National Response Center, United States Coast Guard

Telephone: 202-267-2180

Last EDR Contact: 09/22/2020

Next Scheduled EDR Contact: 01/04/2021

Data Release Frequency: Quarterly

State- and tribal - equivalent NPL

RESPONSE: State Response Sites

Identifies confirmed release sites where DTSC is involved in remediation, either in a lead or oversight capacity. These confirmed release sites are generally high-priority and high potential risk.

Date of Government Version: 04/27/2020

Date Data Arrived at EDR: 04/28/2020

Date Made Active in Reports: 07/13/2020

Number of Days to Update: 76

Source: Department of Toxic Substances Control

Telephone: 916-323-3400

Last EDR Contact: 07/27/2020

Next Scheduled EDR Contact: 11/09/2020

Data Release Frequency: Quarterly

State- and tribal - equivalent CERCLIS

ENVIROSTOR: EnviroStor Database

The Department of Toxic Substances Control's (DTSC's) Site Mitigation and Brownfields Reuse Program's (SMBRP's) EnviroStor database identifies sites that have known contamination or sites for which there may be reasons to investigate further. The database includes the following site types: Federal Superfund sites (National Priorities List (NPL)); State Response, including Military Facilities and State Superfund; Voluntary Cleanup; and School sites. EnviroStor provides similar information to the information that was available in CalSites, and provides additional site information, including, but not limited to, identification of formerly-contaminated properties that have been released for reuse, properties where environmental deed restrictions have been recorded to prevent inappropriate land uses, and risk characterization information that is used to assess potential impacts to public health and the environment at contaminated sites.

Date of Government Version: 04/27/2020

Date Data Arrived at EDR: 04/28/2020

Date Made Active in Reports: 07/13/2020

Number of Days to Update: 76

Source: Department of Toxic Substances Control

Telephone: 916-323-3400

Last EDR Contact: 07/27/2020

Next Scheduled EDR Contact: 11/09/2020

Data Release Frequency: Quarterly

State and tribal landfill and/or solid waste disposal site lists

SWF/LF (SWIS): Solid Waste Information System

Active, Closed and Inactive Landfills. SWF/LF records typically contain an inventory of solid waste disposal facilities or landfills. These may be active or inactive facilities or open dumps that failed to meet RCRA Section 4004 criteria for solid waste landfills or disposal sites.

Date of Government Version: 05/11/2020

Date Data Arrived at EDR: 05/12/2020

Date Made Active in Reports: 07/27/2020

Number of Days to Update: 76

Source: Department of Resources Recycling and Recovery

Telephone: 916-341-6320

Last EDR Contact: 08/10/2020

Next Scheduled EDR Contact: 11/23/2020

Data Release Frequency: Quarterly

State and tribal leaking storage tank lists

GOVERNMENT RECORDS SEARCHED / DATA CURRENCY TRACKING

LUST REG 2: Fuel Leak List

Leaking Underground Storage Tank locations. Alameda, Contra Costa, Marin, Napa, San Francisco, San Mateo, Santa Clara, Solano, Sonoma counties.

Date of Government Version: 09/30/2004
Date Data Arrived at EDR: 10/20/2004
Date Made Active in Reports: 11/19/2004
Number of Days to Update: 30

Source: California Regional Water Quality Control Board San Francisco Bay Region (2)
Telephone: 510-622-2433
Last EDR Contact: 09/19/2011
Next Scheduled EDR Contact: 01/02/2012
Data Release Frequency: No Update Planned

LUST REG 3: Leaking Underground Storage Tank Database

Leaking Underground Storage Tank locations. Monterey, San Benito, San Luis Obispo, Santa Barbara, Santa Cruz counties.

Date of Government Version: 05/19/2003
Date Data Arrived at EDR: 05/19/2003
Date Made Active in Reports: 06/02/2003
Number of Days to Update: 14

Source: California Regional Water Quality Control Board Central Coast Region (3)
Telephone: 805-542-4786
Last EDR Contact: 07/18/2011
Next Scheduled EDR Contact: 10/31/2011
Data Release Frequency: No Update Planned

LUST REG 4: Underground Storage Tank Leak List

Los Angeles, Ventura counties. For more current information, please refer to the State Water Resources Control Board's LUST database.

Date of Government Version: 09/07/2004
Date Data Arrived at EDR: 09/07/2004
Date Made Active in Reports: 10/12/2004
Number of Days to Update: 35

Source: California Regional Water Quality Control Board Los Angeles Region (4)
Telephone: 213-576-6710
Last EDR Contact: 09/06/2011
Next Scheduled EDR Contact: 12/19/2011
Data Release Frequency: No Update Planned

LUST REG 9: Leaking Underground Storage Tank Report

Orange, Riverside, San Diego counties. For more current information, please refer to the State Water Resources Control Board's LUST database.

Date of Government Version: 03/01/2001
Date Data Arrived at EDR: 04/23/2001
Date Made Active in Reports: 05/21/2001
Number of Days to Update: 28

Source: California Regional Water Quality Control Board San Diego Region (9)
Telephone: 858-637-5595
Last EDR Contact: 09/26/2011
Next Scheduled EDR Contact: 01/09/2012
Data Release Frequency: No Update Planned

LUST: Leaking Underground Fuel Tank Report (GEOTRACKER)

Leaking Underground Storage Tank (LUST) Sites included in GeoTracker. GeoTracker is the Water Boards data management system for sites that impact, or have the potential to impact, water quality in California, with emphasis on groundwater.

Date of Government Version: 06/08/2020
Date Data Arrived at EDR: 06/09/2020
Date Made Active in Reports: 08/19/2020
Number of Days to Update: 71

Source: State Water Resources Control Board
Telephone: see region list
Last EDR Contact: 09/08/2020
Next Scheduled EDR Contact: 12/21/2020
Data Release Frequency: Quarterly

LUST REG 5: Leaking Underground Storage Tank Database

Leaking Underground Storage Tank locations. Alameda, Alpine, Amador, Butte, Colusa, Contra Costa, Calveras, El Dorado, Fresno, Glenn, Kern, Kings, Lake, Lassen, Madera, Mariposa, Merced, Modoc, Napa, Nevada, Placer, Plumas, Sacramento, San Joaquin, Shasta, Solano, Stanislaus, Sutter, Tehama, Tulare, Tuolumne, Yolo, Yuba counties.

Date of Government Version: 07/01/2008
Date Data Arrived at EDR: 07/22/2008
Date Made Active in Reports: 07/31/2008
Number of Days to Update: 9

Source: California Regional Water Quality Control Board Central Valley Region (5)
Telephone: 916-464-4834
Last EDR Contact: 07/01/2011
Next Scheduled EDR Contact: 10/17/2011
Data Release Frequency: No Update Planned

GOVERNMENT RECORDS SEARCHED / DATA CURRENCY TRACKING

LUST REG 6V: Leaking Underground Storage Tank Case Listing

Leaking Underground Storage Tank locations. Inyo, Kern, Los Angeles, Mono, San Bernardino counties.

Date of Government Version: 06/07/2005	Source: California Regional Water Quality Control Board Victorville Branch Office (6)
Date Data Arrived at EDR: 06/07/2005	Telephone: 760-241-7365
Date Made Active in Reports: 06/29/2005	Last EDR Contact: 09/12/2011
Number of Days to Update: 22	Next Scheduled EDR Contact: 12/26/2011
	Data Release Frequency: No Update Planned

LUST REG 1: Active Toxic Site Investigation

Del Norte, Humboldt, Lake, Mendocino, Modoc, Siskiyou, Sonoma, Trinity counties. For more current information, please refer to the State Water Resources Control Board's LUST database.

Date of Government Version: 02/01/2001	Source: California Regional Water Quality Control Board North Coast (1)
Date Data Arrived at EDR: 02/28/2001	Telephone: 707-570-3769
Date Made Active in Reports: 03/29/2001	Last EDR Contact: 08/01/2011
Number of Days to Update: 29	Next Scheduled EDR Contact: 11/14/2011
	Data Release Frequency: No Update Planned

LUST REG 8: Leaking Underground Storage Tanks

California Regional Water Quality Control Board Santa Ana Region (8). For more current information, please refer to the State Water Resources Control Board's LUST database.

Date of Government Version: 02/14/2005	Source: California Regional Water Quality Control Board Santa Ana Region (8)
Date Data Arrived at EDR: 02/15/2005	Telephone: 909-782-4496
Date Made Active in Reports: 03/28/2005	Last EDR Contact: 08/15/2011
Number of Days to Update: 41	Next Scheduled EDR Contact: 11/28/2011
	Data Release Frequency: No Update Planned

LUST REG 7: Leaking Underground Storage Tank Case Listing

Leaking Underground Storage Tank locations. Imperial, Riverside, San Diego, Santa Barbara counties.

Date of Government Version: 02/26/2004	Source: California Regional Water Quality Control Board Colorado River Basin Region (7)
Date Data Arrived at EDR: 02/26/2004	Telephone: 760-776-8943
Date Made Active in Reports: 03/24/2004	Last EDR Contact: 08/01/2011
Number of Days to Update: 27	Next Scheduled EDR Contact: 11/14/2011
	Data Release Frequency: No Update Planned

LUST REG 6L: Leaking Underground Storage Tank Case Listing

For more current information, please refer to the State Water Resources Control Board's LUST database.

Date of Government Version: 09/09/2003	Source: California Regional Water Quality Control Board Lahontan Region (6)
Date Data Arrived at EDR: 09/10/2003	Telephone: 530-542-5572
Date Made Active in Reports: 10/07/2003	Last EDR Contact: 09/12/2011
Number of Days to Update: 27	Next Scheduled EDR Contact: 12/26/2011
	Data Release Frequency: No Update Planned

INDIAN LUST R10: Leaking Underground Storage Tanks on Indian Land

LUSTs on Indian land in Alaska, Idaho, Oregon and Washington.

Date of Government Version: 04/14/2020	Source: EPA Region 10
Date Data Arrived at EDR: 05/20/2020	Telephone: 206-553-2857
Date Made Active in Reports: 08/12/2020	Last EDR Contact: 07/24/2020
Number of Days to Update: 84	Next Scheduled EDR Contact: 11/02/2020
	Data Release Frequency: Varies

INDIAN LUST R4: Leaking Underground Storage Tanks on Indian Land

LUSTs on Indian land in Florida, Mississippi and North Carolina.

Date of Government Version: 04/14/2020	Source: EPA Region 4
Date Data Arrived at EDR: 05/26/2020	Telephone: 404-562-8677
Date Made Active in Reports: 08/12/2020	Last EDR Contact: 07/24/2020
Number of Days to Update: 78	Next Scheduled EDR Contact: 11/02/2020
	Data Release Frequency: Varies

GOVERNMENT RECORDS SEARCHED / DATA CURRENCY TRACKING

INDIAN LUST R5: Leaking Underground Storage Tanks on Indian Land

Leaking underground storage tanks located on Indian Land in Michigan, Minnesota and Wisconsin.

Date of Government Version: 04/14/2020	Source: EPA, Region 5
Date Data Arrived at EDR: 05/20/2020	Telephone: 312-886-7439
Date Made Active in Reports: 08/12/2020	Last EDR Contact: 07/24/2020
Number of Days to Update: 84	Next Scheduled EDR Contact: 11/02/2020
	Data Release Frequency: Varies

INDIAN LUST R1: Leaking Underground Storage Tanks on Indian Land

A listing of leaking underground storage tank locations on Indian Land.

Date of Government Version: 04/29/2020	Source: EPA Region 1
Date Data Arrived at EDR: 05/20/2020	Telephone: 617-918-1313
Date Made Active in Reports: 08/12/2020	Last EDR Contact: 07/24/2020
Number of Days to Update: 84	Next Scheduled EDR Contact: 11/02/2020
	Data Release Frequency: Varies

INDIAN LUST R6: Leaking Underground Storage Tanks on Indian Land

LUSTs on Indian land in New Mexico and Oklahoma.

Date of Government Version: 04/08/2020	Source: EPA Region 6
Date Data Arrived at EDR: 05/20/2020	Telephone: 214-665-6597
Date Made Active in Reports: 08/12/2020	Last EDR Contact: 07/24/2020
Number of Days to Update: 84	Next Scheduled EDR Contact: 11/02/2020
	Data Release Frequency: Varies

INDIAN LUST R7: Leaking Underground Storage Tanks on Indian Land

LUSTs on Indian land in Iowa, Kansas, and Nebraska

Date of Government Version: 04/15/2020	Source: EPA Region 7
Date Data Arrived at EDR: 05/20/2020	Telephone: 913-551-7003
Date Made Active in Reports: 08/12/2020	Last EDR Contact: 07/24/2020
Number of Days to Update: 84	Next Scheduled EDR Contact: 11/02/2020
	Data Release Frequency: Varies

INDIAN LUST R8: Leaking Underground Storage Tanks on Indian Land

LUSTs on Indian land in Colorado, Montana, North Dakota, South Dakota, Utah and Wyoming.

Date of Government Version: 04/14/2020	Source: EPA Region 8
Date Data Arrived at EDR: 05/20/2020	Telephone: 303-312-6271
Date Made Active in Reports: 08/12/2020	Last EDR Contact: 07/24/2020
Number of Days to Update: 84	Next Scheduled EDR Contact: 11/02/2020
	Data Release Frequency: Varies

INDIAN LUST R9: Leaking Underground Storage Tanks on Indian Land

LUSTs on Indian land in Arizona, California, New Mexico and Nevada

Date of Government Version: 04/08/2020	Source: Environmental Protection Agency
Date Data Arrived at EDR: 05/20/2020	Telephone: 415-972-3372
Date Made Active in Reports: 08/12/2020	Last EDR Contact: 07/24/2020
Number of Days to Update: 84	Next Scheduled EDR Contact: 11/02/2020
	Data Release Frequency: Varies

CPS-SLIC: Statewide SLIC Cases (GEOTRACKER)

Cleanup Program Sites (CPS; also known as Site Cleanups [SC] and formerly known as Spills, Leaks, Investigations, and Cleanups [SLIC] sites) included in GeoTracker. GeoTracker is the Water Boards data management system for sites that impact, or have the potential to impact, water quality in California, with emphasis on groundwater.

Date of Government Version: 06/08/2020	Source: State Water Resources Control Board
Date Data Arrived at EDR: 06/09/2020	Telephone: 866-480-1028
Date Made Active in Reports: 08/19/2020	Last EDR Contact: 09/08/2020
Number of Days to Update: 71	Next Scheduled EDR Contact: 12/21/2020
	Data Release Frequency: Varies

GOVERNMENT RECORDS SEARCHED / DATA CURRENCY TRACKING

SLIC REG 1: Active Toxic Site Investigations

The SLIC (Spills, Leaks, Investigations and Cleanup) program is designed to protect and restore water quality from spills, leaks, and similar discharges.

Date of Government Version: 04/03/2003
Date Data Arrived at EDR: 04/07/2003
Date Made Active in Reports: 04/25/2003
Number of Days to Update: 18

Source: California Regional Water Quality Control Board, North Coast Region (1)
Telephone: 707-576-2220
Last EDR Contact: 08/01/2011
Next Scheduled EDR Contact: 11/14/2011
Data Release Frequency: No Update Planned

SLIC REG 2: Spills, Leaks, Investigation & Cleanup Cost Recovery Listing

The SLIC (Spills, Leaks, Investigations and Cleanup) program is designed to protect and restore water quality from spills, leaks, and similar discharges.

Date of Government Version: 09/30/2004
Date Data Arrived at EDR: 10/20/2004
Date Made Active in Reports: 11/19/2004
Number of Days to Update: 30

Source: Regional Water Quality Control Board San Francisco Bay Region (2)
Telephone: 510-286-0457
Last EDR Contact: 09/19/2011
Next Scheduled EDR Contact: 01/02/2012
Data Release Frequency: No Update Planned

SLIC REG 3: Spills, Leaks, Investigation & Cleanup Cost Recovery Listing

The SLIC (Spills, Leaks, Investigations and Cleanup) program is designed to protect and restore water quality from spills, leaks, and similar discharges.

Date of Government Version: 05/18/2006
Date Data Arrived at EDR: 05/18/2006
Date Made Active in Reports: 06/15/2006
Number of Days to Update: 28

Source: California Regional Water Quality Control Board Central Coast Region (3)
Telephone: 805-549-3147
Last EDR Contact: 07/18/2011
Next Scheduled EDR Contact: 10/31/2011
Data Release Frequency: No Update Planned

SLIC REG 4: Spills, Leaks, Investigation & Cleanup Cost Recovery Listing

The SLIC (Spills, Leaks, Investigations and Cleanup) program is designed to protect and restore water quality from spills, leaks, and similar discharges.

Date of Government Version: 11/17/2004
Date Data Arrived at EDR: 11/18/2004
Date Made Active in Reports: 01/04/2005
Number of Days to Update: 47

Source: Region Water Quality Control Board Los Angeles Region (4)
Telephone: 213-576-6600
Last EDR Contact: 07/01/2011
Next Scheduled EDR Contact: 10/17/2011
Data Release Frequency: No Update Planned

SLIC REG 5: Spills, Leaks, Investigation & Cleanup Cost Recovery Listing

The SLIC (Spills, Leaks, Investigations and Cleanup) program is designed to protect and restore water quality from spills, leaks, and similar discharges.

Date of Government Version: 04/01/2005
Date Data Arrived at EDR: 04/05/2005
Date Made Active in Reports: 04/21/2005
Number of Days to Update: 16

Source: Regional Water Quality Control Board Central Valley Region (5)
Telephone: 916-464-3291
Last EDR Contact: 09/12/2011
Next Scheduled EDR Contact: 12/26/2011
Data Release Frequency: No Update Planned

SLIC REG 6V: Spills, Leaks, Investigation & Cleanup Cost Recovery Listing

The SLIC (Spills, Leaks, Investigations and Cleanup) program is designed to protect and restore water quality from spills, leaks, and similar discharges.

Date of Government Version: 05/24/2005
Date Data Arrived at EDR: 05/25/2005
Date Made Active in Reports: 06/16/2005
Number of Days to Update: 22

Source: Regional Water Quality Control Board, Victorville Branch
Telephone: 619-241-6583
Last EDR Contact: 08/15/2011
Next Scheduled EDR Contact: 11/28/2011
Data Release Frequency: No Update Planned

GOVERNMENT RECORDS SEARCHED / DATA CURRENCY TRACKING

SLIC REG 6L: SLIC Sites

The SLIC (Spills, Leaks, Investigations and Cleanup) program is designed to protect and restore water quality from spills, leaks, and similar discharges.

Date of Government Version: 09/07/2004
Date Data Arrived at EDR: 09/07/2004
Date Made Active in Reports: 10/12/2004
Number of Days to Update: 35

Source: California Regional Water Quality Control Board, Lahontan Region
Telephone: 530-542-5574
Last EDR Contact: 08/15/2011
Next Scheduled EDR Contact: 11/28/2011
Data Release Frequency: No Update Planned

SLIC REG 7: SLIC List

The SLIC (Spills, Leaks, Investigations and Cleanup) program is designed to protect and restore water quality from spills, leaks, and similar discharges.

Date of Government Version: 11/24/2004
Date Data Arrived at EDR: 11/29/2004
Date Made Active in Reports: 01/04/2005
Number of Days to Update: 36

Source: California Regional Quality Control Board, Colorado River Basin Region
Telephone: 760-346-7491
Last EDR Contact: 08/01/2011
Next Scheduled EDR Contact: 11/14/2011
Data Release Frequency: No Update Planned

SLIC REG 8: Spills, Leaks, Investigation & Cleanup Cost Recovery Listing

The SLIC (Spills, Leaks, Investigations and Cleanup) program is designed to protect and restore water quality from spills, leaks, and similar discharges.

Date of Government Version: 04/03/2008
Date Data Arrived at EDR: 04/03/2008
Date Made Active in Reports: 04/14/2008
Number of Days to Update: 11

Source: California Region Water Quality Control Board Santa Ana Region (8)
Telephone: 951-782-3298
Last EDR Contact: 09/12/2011
Next Scheduled EDR Contact: 12/26/2011
Data Release Frequency: No Update Planned

SLIC REG 9: Spills, Leaks, Investigation & Cleanup Cost Recovery Listing

The SLIC (Spills, Leaks, Investigations and Cleanup) program is designed to protect and restore water quality from spills, leaks, and similar discharges.

Date of Government Version: 09/10/2007
Date Data Arrived at EDR: 09/11/2007
Date Made Active in Reports: 09/28/2007
Number of Days to Update: 17

Source: California Regional Water Quality Control Board San Diego Region (9)
Telephone: 858-467-2980
Last EDR Contact: 08/08/2011
Next Scheduled EDR Contact: 11/21/2011
Data Release Frequency: No Update Planned

State and tribal registered storage tank lists

FEMA UST: Underground Storage Tank Listing

A listing of all FEMA owned underground storage tanks.

Date of Government Version: 02/01/2020
Date Data Arrived at EDR: 03/19/2020
Date Made Active in Reports: 06/09/2020
Number of Days to Update: 82

Source: FEMA
Telephone: 202-646-5797
Last EDR Contact: 07/06/2020
Next Scheduled EDR Contact: 10/19/2020
Data Release Frequency: Varies

UST: Active UST Facilities

Active UST facilities gathered from the local regulatory agencies

Date of Government Version: 06/08/2020
Date Data Arrived at EDR: 06/09/2020
Date Made Active in Reports: 08/20/2020
Number of Days to Update: 72

Source: SWRCB
Telephone: 916-341-5851
Last EDR Contact: 09/08/2020
Next Scheduled EDR Contact: 12/21/2020
Data Release Frequency: Semi-Annually

GOVERNMENT RECORDS SEARCHED / DATA CURRENCY TRACKING

MILITARY UST SITES: Military UST Sites (GEOTRACKER)

Military ust sites

Date of Government Version: 06/08/2020
Date Data Arrived at EDR: 06/09/2020
Date Made Active in Reports: 08/19/2020
Number of Days to Update: 71

Source: State Water Resources Control Board
Telephone: 866-480-1028
Last EDR Contact: 09/08/2020
Next Scheduled EDR Contact: 12/21/2020
Data Release Frequency: Varies

UST CLOSURE: Proposed Closure of Underground Storage Tank (UST) Cases

UST cases that are being considered for closure by either the State Water Resources Control Board or the Executive Director have been posted for a 60-day public comment period. UST Case Closures being proposed for consideration by the State Water Resources Control Board. These are primarily UST cases that meet closure criteria under the decisional framework in State Water Board Resolution No. 92-49 and other Board orders. UST Case Closures proposed for consideration by the Executive Director pursuant to State Water Board Resolution No. 2012-0061. These are cases that meet the criteria of the Low-Threat UST Case Closure Policy. UST Case Closure Review Denials and Approved Orders.

Date of Government Version: 05/26/2020
Date Data Arrived at EDR: 06/09/2020
Date Made Active in Reports: 08/20/2020
Number of Days to Update: 72

Source: State Water Resources Control Board
Telephone: 916-327-7844
Last EDR Contact: 09/08/2020
Next Scheduled EDR Contact: 12/21/2020
Data Release Frequency: Varies

AST: Aboveground Petroleum Storage Tank Facilities

A listing of aboveground storage tank petroleum storage tank locations.

Date of Government Version: 07/06/2016
Date Data Arrived at EDR: 07/12/2016
Date Made Active in Reports: 09/19/2016
Number of Days to Update: 69

Source: California Environmental Protection Agency
Telephone: 916-327-5092
Last EDR Contact: 09/15/2020
Next Scheduled EDR Contact: 12/28/2020
Data Release Frequency: Varies

INDIAN UST R4: Underground Storage Tanks on Indian Land

The Indian Underground Storage Tank (UST) database provides information about underground storage tanks on Indian land in EPA Region 4 (Alabama, Florida, Georgia, Kentucky, Mississippi, North Carolina, South Carolina, Tennessee and Tribal Nations)

Date of Government Version: 04/14/2020
Date Data Arrived at EDR: 05/26/2020
Date Made Active in Reports: 08/12/2020
Number of Days to Update: 78

Source: EPA Region 4
Telephone: 404-562-9424
Last EDR Contact: 07/24/2020
Next Scheduled EDR Contact: 11/02/2020
Data Release Frequency: Varies

INDIAN UST R7: Underground Storage Tanks on Indian Land

The Indian Underground Storage Tank (UST) database provides information about underground storage tanks on Indian land in EPA Region 7 (Iowa, Kansas, Missouri, Nebraska, and 9 Tribal Nations).

Date of Government Version: 04/03/2020
Date Data Arrived at EDR: 05/20/2020
Date Made Active in Reports: 08/12/2020
Number of Days to Update: 84

Source: EPA Region 7
Telephone: 913-551-7003
Last EDR Contact: 07/24/2020
Next Scheduled EDR Contact: 11/02/2020
Data Release Frequency: Varies

INDIAN UST R10: Underground Storage Tanks on Indian Land

The Indian Underground Storage Tank (UST) database provides information about underground storage tanks on Indian land in EPA Region 10 (Alaska, Idaho, Oregon, Washington, and Tribal Nations).

Date of Government Version: 04/14/2020
Date Data Arrived at EDR: 05/20/2020
Date Made Active in Reports: 08/12/2020
Number of Days to Update: 84

Source: EPA Region 10
Telephone: 206-553-2857
Last EDR Contact: 07/24/2020
Next Scheduled EDR Contact: 11/02/2020
Data Release Frequency: Varies

GOVERNMENT RECORDS SEARCHED / DATA CURRENCY TRACKING

INDIAN UST R9: Underground Storage Tanks on Indian Land

The Indian Underground Storage Tank (UST) database provides information about underground storage tanks on Indian land in EPA Region 9 (Arizona, California, Hawaii, Nevada, the Pacific Islands, and Tribal Nations).

Date of Government Version: 04/08/2020	Source: EPA Region 9
Date Data Arrived at EDR: 05/20/2020	Telephone: 415-972-3368
Date Made Active in Reports: 08/12/2020	Last EDR Contact: 07/23/2020
Number of Days to Update: 84	Next Scheduled EDR Contact: 11/01/2020
	Data Release Frequency: Varies

INDIAN UST R6: Underground Storage Tanks on Indian Land

The Indian Underground Storage Tank (UST) database provides information about underground storage tanks on Indian land in EPA Region 6 (Louisiana, Arkansas, Oklahoma, New Mexico, Texas and 65 Tribes).

Date of Government Version: 04/08/2020	Source: EPA Region 6
Date Data Arrived at EDR: 05/20/2020	Telephone: 214-665-7591
Date Made Active in Reports: 08/12/2020	Last EDR Contact: 07/24/2020
Number of Days to Update: 84	Next Scheduled EDR Contact: 11/02/2020
	Data Release Frequency: Varies

INDIAN UST R5: Underground Storage Tanks on Indian Land

The Indian Underground Storage Tank (UST) database provides information about underground storage tanks on Indian land in EPA Region 5 (Michigan, Minnesota and Wisconsin and Tribal Nations).

Date of Government Version: 04/14/2020	Source: EPA Region 5
Date Data Arrived at EDR: 05/20/2020	Telephone: 312-886-6136
Date Made Active in Reports: 08/12/2020	Last EDR Contact: 07/24/2020
Number of Days to Update: 84	Next Scheduled EDR Contact: 11/02/2020
	Data Release Frequency: Varies

INDIAN UST R1: Underground Storage Tanks on Indian Land

The Indian Underground Storage Tank (UST) database provides information about underground storage tanks on Indian land in EPA Region 1 (Connecticut, Maine, Massachusetts, New Hampshire, Rhode Island, Vermont and ten Tribal Nations).

Date of Government Version: 04/29/2020	Source: EPA, Region 1
Date Data Arrived at EDR: 05/20/2020	Telephone: 617-918-1313
Date Made Active in Reports: 08/12/2020	Last EDR Contact: 07/24/2020
Number of Days to Update: 84	Next Scheduled EDR Contact: 11/02/2020
	Data Release Frequency: Varies

INDIAN UST R8: Underground Storage Tanks on Indian Land

The Indian Underground Storage Tank (UST) database provides information about underground storage tanks on Indian land in EPA Region 8 (Colorado, Montana, North Dakota, South Dakota, Utah, Wyoming and 27 Tribal Nations).

Date of Government Version: 04/14/2020	Source: EPA Region 8
Date Data Arrived at EDR: 05/20/2020	Telephone: 303-312-6137
Date Made Active in Reports: 08/13/2020	Last EDR Contact: 07/24/2020
Number of Days to Update: 85	Next Scheduled EDR Contact: 11/02/2020
	Data Release Frequency: Varies

State and tribal voluntary cleanup sites

VCP: Voluntary Cleanup Program Properties

Contains low threat level properties with either confirmed or unconfirmed releases and the project proponents have request that DTSC oversee investigation and/or cleanup activities and have agreed to provide coverage for DTSC's costs.

Date of Government Version: 04/27/2020	Source: Department of Toxic Substances Control
Date Data Arrived at EDR: 04/28/2020	Telephone: 916-323-3400
Date Made Active in Reports: 07/13/2020	Last EDR Contact: 07/27/2020
Number of Days to Update: 76	Next Scheduled EDR Contact: 11/09/2020
	Data Release Frequency: Quarterly

GOVERNMENT RECORDS SEARCHED / DATA CURRENCY TRACKING

INDIAN VCP R7: Voluntary Cleanup Priority Listing

A listing of voluntary cleanup priority sites located on Indian Land located in Region 7.

Date of Government Version: 03/20/2008	Source: EPA, Region 7
Date Data Arrived at EDR: 04/22/2008	Telephone: 913-551-7365
Date Made Active in Reports: 05/19/2008	Last EDR Contact: 04/20/2009
Number of Days to Update: 27	Next Scheduled EDR Contact: 07/20/2009
	Data Release Frequency: Varies

INDIAN VCP R1: Voluntary Cleanup Priority Listing

A listing of voluntary cleanup priority sites located on Indian Land located in Region 1.

Date of Government Version: 07/27/2015	Source: EPA, Region 1
Date Data Arrived at EDR: 09/29/2015	Telephone: 617-918-1102
Date Made Active in Reports: 02/18/2016	Last EDR Contact: 09/16/2020
Number of Days to Update: 142	Next Scheduled EDR Contact: 01/04/2021
	Data Release Frequency: Varies

State and tribal Brownfields sites

BROWNFIELDS: Considered Brownfields Sites Listing

A listing of sites the SWRCB considers to be Brownfields since these are sites have come to them through the MOA Process.

Date of Government Version: 06/22/2020	Source: State Water Resources Control Board
Date Data Arrived at EDR: 06/22/2020	Telephone: 916-323-7905
Date Made Active in Reports: 09/04/2020	Last EDR Contact: 09/22/2020
Number of Days to Update: 74	Next Scheduled EDR Contact: 01/04/2021
	Data Release Frequency: Quarterly

ADDITIONAL ENVIRONMENTAL RECORDS

Local Brownfield lists

US BROWNFIELDS: A Listing of Brownfields Sites

Brownfields are real property, the expansion, redevelopment, or reuse of which may be complicated by the presence or potential presence of a hazardous substance, pollutant, or contaminant. Cleaning up and reinvesting in these properties takes development pressures off of undeveloped, open land, and both improves and protects the environment. Assessment, Cleanup and Redevelopment Exchange System (ACRES) stores information reported by EPA Brownfields grant recipients on brownfields properties assessed or cleaned up with grant funding as well as information on Targeted Brownfields Assessments performed by EPA Regions. A listing of ACRES Brownfield sites is obtained from Cleanups in My Community. Cleanups in My Community provides information on Brownfields properties for which information is reported back to EPA, as well as areas served by Brownfields grant programs.

Date of Government Version: 06/01/2020	Source: Environmental Protection Agency
Date Data Arrived at EDR: 06/02/2020	Telephone: 202-566-2777
Date Made Active in Reports: 06/09/2020	Last EDR Contact: 09/15/2020
Number of Days to Update: 7	Next Scheduled EDR Contact: 12/28/2020
	Data Release Frequency: Semi-Annually

Local Lists of Landfill / Solid Waste Disposal Sites

WMUDS/SWAT: Waste Management Unit Database

Waste Management Unit Database System. WMUDS is used by the State Water Resources Control Board staff and the Regional Water Quality Control Boards for program tracking and inventory of waste management units. WMUDS is composed of the following databases: Facility Information, Scheduled Inspections Information, Waste Management Unit Information, SWAT Program Information, SWAT Report Summary Information, SWAT Report Summary Data, Chapter 15 (formerly Subchapter 15) Information, Chapter 15 Monitoring Parameters, TPCA Program Information, RCRA Program Information, Closure Information, and Interested Parties Information.

GOVERNMENT RECORDS SEARCHED / DATA CURRENCY TRACKING

Date of Government Version: 04/01/2000
Date Data Arrived at EDR: 04/10/2000
Date Made Active in Reports: 05/10/2000
Number of Days to Update: 30

Source: State Water Resources Control Board
Telephone: 916-227-4448
Last EDR Contact: 07/21/2020
Next Scheduled EDR Contact: 11/09/2020
Data Release Frequency: No Update Planned

SWRCY: Recycler Database

A listing of recycling facilities in California.

Date of Government Version: 06/08/2020
Date Data Arrived at EDR: 06/09/2020
Date Made Active in Reports: 08/19/2020
Number of Days to Update: 71

Source: Department of Conservation
Telephone: 916-323-3836
Last EDR Contact: 09/08/2020
Next Scheduled EDR Contact: 12/21/2020
Data Release Frequency: Quarterly

HAULERS: Registered Waste Tire Haulers Listing

A listing of registered waste tire haulers.

Date of Government Version: 05/28/2020
Date Data Arrived at EDR: 05/29/2020
Date Made Active in Reports: 08/12/2020
Number of Days to Update: 75

Source: Integrated Waste Management Board
Telephone: 916-341-6422
Last EDR Contact: 08/04/2020
Next Scheduled EDR Contact: 11/23/2020
Data Release Frequency: Varies

INDIAN ODI: Report on the Status of Open Dumps on Indian Lands

Location of open dumps on Indian land.

Date of Government Version: 12/31/1998
Date Data Arrived at EDR: 12/03/2007
Date Made Active in Reports: 01/24/2008
Number of Days to Update: 52

Source: Environmental Protection Agency
Telephone: 703-308-8245
Last EDR Contact: 07/21/2020
Next Scheduled EDR Contact: 11/09/2020
Data Release Frequency: Varies

ODI: Open Dump Inventory

An open dump is defined as a disposal facility that does not comply with one or more of the Part 257 or Part 258 Subtitle D Criteria.

Date of Government Version: 06/30/1985
Date Data Arrived at EDR: 08/09/2004
Date Made Active in Reports: 09/17/2004
Number of Days to Update: 39

Source: Environmental Protection Agency
Telephone: 800-424-9346
Last EDR Contact: 06/09/2004
Next Scheduled EDR Contact: N/A
Data Release Frequency: No Update Planned

DEBRIS REGION 9: Torres Martinez Reservation Illegal Dump Site Locations

A listing of illegal dump sites location on the Torres Martinez Indian Reservation located in eastern Riverside County and northern Imperial County, California.

Date of Government Version: 01/12/2009
Date Data Arrived at EDR: 05/07/2009
Date Made Active in Reports: 09/21/2009
Number of Days to Update: 137

Source: EPA, Region 9
Telephone: 415-947-4219
Last EDR Contact: 07/14/2020
Next Scheduled EDR Contact: 11/02/2020
Data Release Frequency: No Update Planned

IHS OPEN DUMPS: Open Dumps on Indian Land

A listing of all open dumps located on Indian Land in the United States.

Date of Government Version: 04/01/2014
Date Data Arrived at EDR: 08/06/2014
Date Made Active in Reports: 01/29/2015
Number of Days to Update: 176

Source: Department of Health & Human Services, Indian Health Service
Telephone: 301-443-1452
Last EDR Contact: 07/31/2020
Next Scheduled EDR Contact: 11/09/2020
Data Release Frequency: Varies

GOVERNMENT RECORDS SEARCHED / DATA CURRENCY TRACKING

Local Lists of Hazardous waste / Contaminated Sites

US HIST CDL: National Clandestine Laboratory Register

A listing of clandestine drug lab locations that have been removed from the DEAs National Clandestine Laboratory Register.

Date of Government Version: 03/18/2020	Source: Drug Enforcement Administration
Date Data Arrived at EDR: 03/19/2020	Telephone: 202-307-1000
Date Made Active in Reports: 06/09/2020	Last EDR Contact: 08/19/2020
Number of Days to Update: 82	Next Scheduled EDR Contact: 12/07/2020
	Data Release Frequency: No Update Planned

HIST CAL-SITES: Calsites Database

The Calsites database contains potential or confirmed hazardous substance release properties. In 1996, California EPA reevaluated and significantly reduced the number of sites in the Calsites database. No longer updated by the state agency. It has been replaced by ENVIROSTOR.

Date of Government Version: 08/08/2005	Source: Department of Toxic Substance Control
Date Data Arrived at EDR: 08/03/2006	Telephone: 916-323-3400
Date Made Active in Reports: 08/24/2006	Last EDR Contact: 02/23/2009
Number of Days to Update: 21	Next Scheduled EDR Contact: 05/25/2009
	Data Release Frequency: No Update Planned

SCH: School Property Evaluation Program

This category contains proposed and existing school sites that are being evaluated by DTSC for possible hazardous materials contamination. In some cases, these properties may be listed in the CalSites category depending on the level of threat to public health and safety or the environment they pose.

Date of Government Version: 04/27/2020	Source: Department of Toxic Substances Control
Date Data Arrived at EDR: 04/28/2020	Telephone: 916-323-3400
Date Made Active in Reports: 07/13/2020	Last EDR Contact: 07/27/2020
Number of Days to Update: 76	Next Scheduled EDR Contact: 11/09/2020
	Data Release Frequency: Quarterly

CDL: Clandestine Drug Labs

A listing of drug lab locations. Listing of a location in this database does not indicate that any illegal drug lab materials were or were not present there, and does not constitute a determination that the location either requires or does not require additional cleanup work.

Date of Government Version: 06/30/2019	Source: Department of Toxic Substances Control
Date Data Arrived at EDR: 05/28/2020	Telephone: 916-255-6504
Date Made Active in Reports: 08/12/2020	Last EDR Contact: 07/09/2020
Number of Days to Update: 76	Next Scheduled EDR Contact: 10/19/2020
	Data Release Frequency: Varies

CERS HAZ WASTE: CERS HAZ WASTE

List of sites in the California Environmental Protection Agency (CalEPA) Regulated Site Portal which fall under the Hazardous Chemical Management, Hazardous Waste Onsite Treatment, Household Hazardous Waste Collection, Hazardous Waste Generator, and RCRA LQ HW Generator programs.

Date of Government Version: 04/20/2020	Source: CalEPA
Date Data Arrived at EDR: 04/21/2020	Telephone: 916-323-2514
Date Made Active in Reports: 07/13/2020	Last EDR Contact: 07/21/2020
Number of Days to Update: 83	Next Scheduled EDR Contact: 11/02/2020
	Data Release Frequency: Quarterly

TOXIC PITS: Toxic Pits Cleanup Act Sites

Toxic PITS Cleanup Act Sites. TOXIC PITS identifies sites suspected of containing hazardous substances where cleanup has not yet been completed.

GOVERNMENT RECORDS SEARCHED / DATA CURRENCY TRACKING

Date of Government Version: 07/01/1995
Date Data Arrived at EDR: 08/30/1995
Date Made Active in Reports: 09/26/1995
Number of Days to Update: 27

Source: State Water Resources Control Board
Telephone: 916-227-4364
Last EDR Contact: 01/26/2009
Next Scheduled EDR Contact: 04/27/2009
Data Release Frequency: No Update Planned

US CDL: Clandestine Drug Labs

A listing of clandestine drug lab locations. The U.S. Department of Justice ("the Department") provides this web site as a public service. It contains addresses of some locations where law enforcement agencies reported they found chemicals or other items that indicated the presence of either clandestine drug laboratories or dumpsites. In most cases, the source of the entries is not the Department, and the Department has not verified the entry and does not guarantee its accuracy. Members of the public must verify the accuracy of all entries by, for example, contacting local law enforcement and local health departments.

Date of Government Version: 03/18/2020
Date Data Arrived at EDR: 03/19/2020
Date Made Active in Reports: 06/09/2020
Number of Days to Update: 82

Source: Drug Enforcement Administration
Telephone: 202-307-1000
Last EDR Contact: 08/19/2020
Next Scheduled EDR Contact: 12/07/2020
Data Release Frequency: Quarterly

PFAS: PFAS Contamination Site Location Listing

A listing of PFAS contaminated sites included in the GeoTracker database.

Date of Government Version: 06/08/2020
Date Data Arrived at EDR: 06/09/2020
Date Made Active in Reports: 08/19/2020
Number of Days to Update: 71

Source: State Water Resources Control Board
Telephone: 866-480-1028
Last EDR Contact: 09/08/2020
Next Scheduled EDR Contact: 12/21/2020
Data Release Frequency: Varies

Local Lists of Registered Storage Tanks

SWEEPS UST: SWEEPS UST Listing

Statewide Environmental Evaluation and Planning System. This underground storage tank listing was updated and maintained by a company contacted by the SWRCB in the early 1990's. The listing is no longer updated or maintained. The local agency is the contact for more information on a site on the SWEEPS list.

Date of Government Version: 06/01/1994
Date Data Arrived at EDR: 07/07/2005
Date Made Active in Reports: 08/11/2005
Number of Days to Update: 35

Source: State Water Resources Control Board
Telephone: N/A
Last EDR Contact: 06/03/2005
Next Scheduled EDR Contact: N/A
Data Release Frequency: No Update Planned

UST MENDOCINO: Mendocino County UST Database

A listing of underground storage tank locations in Mendocino County.

Date of Government Version: 05/20/2020
Date Data Arrived at EDR: 05/20/2020
Date Made Active in Reports: 08/06/2020
Number of Days to Update: 78

Source: Department of Public Health
Telephone: 707-463-4466
Last EDR Contact: 08/17/2020
Next Scheduled EDR Contact: 12/07/2020
Data Release Frequency: Annually

HIST UST: Hazardous Substance Storage Container Database

The Hazardous Substance Storage Container Database is a historical listing of UST sites. Refer to local/county source for current data.

Date of Government Version: 10/15/1990
Date Data Arrived at EDR: 01/25/1991
Date Made Active in Reports: 02/12/1991
Number of Days to Update: 18

Source: State Water Resources Control Board
Telephone: 916-341-5851
Last EDR Contact: 07/26/2001
Next Scheduled EDR Contact: N/A
Data Release Frequency: No Update Planned

GOVERNMENT RECORDS SEARCHED / DATA CURRENCY TRACKING

SAN FRANCISCO AST: Aboveground Storage Tank Site Listing

Aboveground storage tank sites

Date of Government Version: 05/04/2020
Date Data Arrived at EDR: 05/06/2020
Date Made Active in Reports: 07/17/2020
Number of Days to Update: 72

Source: San Francisco County Department of Public Health
Telephone: 415-252-3896
Last EDR Contact: 07/28/2020
Next Scheduled EDR Contact: 11/16/2020
Data Release Frequency: Varies

CERS TANKS: California Environmental Reporting System (CERS) Tanks

List of sites in the California Environmental Protection Agency (CalEPA) Regulated Site Portal which fall under the Aboveground Petroleum Storage and Underground Storage Tank regulatory programs.

Date of Government Version: 04/20/2020
Date Data Arrived at EDR: 04/21/2020
Date Made Active in Reports: 07/09/2020
Number of Days to Update: 79

Source: California Environmental Protection Agency
Telephone: 916-323-2514
Last EDR Contact: 07/21/2020
Next Scheduled EDR Contact: 11/02/2020
Data Release Frequency: Quarterly

CA FID UST: Facility Inventory Database

The Facility Inventory Database (FID) contains a historical listing of active and inactive underground storage tank locations from the State Water Resource Control Board. Refer to local/county source for current data.

Date of Government Version: 10/31/1994
Date Data Arrived at EDR: 09/05/1995
Date Made Active in Reports: 09/29/1995
Number of Days to Update: 24

Source: California Environmental Protection Agency
Telephone: 916-341-5851
Last EDR Contact: 12/28/1998
Next Scheduled EDR Contact: N/A
Data Release Frequency: No Update Planned

Local Land Records

LIENS: Environmental Liens Listing

A listing of property locations with environmental liens for California where DTSC is a lien holder.

Date of Government Version: 05/28/2020
Date Data Arrived at EDR: 05/29/2020
Date Made Active in Reports: 08/12/2020
Number of Days to Update: 75

Source: Department of Toxic Substances Control
Telephone: 916-323-3400
Last EDR Contact: 08/25/2020
Next Scheduled EDR Contact: 12/14/2020
Data Release Frequency: Varies

LIENS 2: CERCLA Lien Information

A Federal CERCLA ('Superfund') lien can exist by operation of law at any site or property at which EPA has spent Superfund monies. These monies are spent to investigate and address releases and threatened releases of contamination. CERCLIS provides information as to the identity of these sites and properties.

Date of Government Version: 07/29/2020
Date Data Arrived at EDR: 08/03/2020
Date Made Active in Reports: 08/25/2020
Number of Days to Update: 22

Source: Environmental Protection Agency
Telephone: 202-564-6023
Last EDR Contact: 09/03/2020
Next Scheduled EDR Contact: 10/12/2020
Data Release Frequency: Semi-Annually

DEED: Deed Restriction Listing

GOVERNMENT RECORDS SEARCHED / DATA CURRENCY TRACKING

Site Mitigation and Brownfields Reuse Program Facility Sites with Deed Restrictions & Hazardous Waste Management Program Facility Sites with Deed / Land Use Restriction. The DTSC Site Mitigation and Brownfields Reuse Program (SMBRP) list includes sites cleaned up under the program's oversight and generally does not include current or former hazardous waste facilities that required a hazardous waste facility permit. The list represents deed restrictions that are active. Some sites have multiple deed restrictions. The DTSC Hazardous Waste Management Program (HWMP) has developed a list of current or former hazardous waste facilities that have a recorded land use restriction at the local county recorder's office. The land use restrictions on this list were required by the DTSC HWMP as a result of the presence of hazardous substances that remain on site after the facility (or part of the facility) has been closed or cleaned up. The types of land use restriction include deed notice, deed restriction, or a land use restriction that binds current and future owners.

Date of Government Version: 06/01/2020	Source: DTSC and SWRCB
Date Data Arrived at EDR: 06/02/2020	Telephone: 916-323-3400
Date Made Active in Reports: 08/14/2020	Last EDR Contact: 08/31/2020
Number of Days to Update: 73	Next Scheduled EDR Contact: 12/14/2020
	Data Release Frequency: Semi-Annually

Records of Emergency Release Reports

HMIRS: Hazardous Materials Information Reporting System

Hazardous Materials Incident Report System. HMIRS contains hazardous material spill incidents reported to DOT.

Date of Government Version: 06/22/2020	Source: U.S. Department of Transportation
Date Data Arrived at EDR: 06/23/2020	Telephone: 202-366-4555
Date Made Active in Reports: 09/17/2020	Last EDR Contact: 09/22/2020
Number of Days to Update: 86	Next Scheduled EDR Contact: 01/04/2021
	Data Release Frequency: Quarterly

CHMIRS: California Hazardous Material Incident Report System

California Hazardous Material Incident Reporting System. CHMIRS contains information on reported hazardous material incidents (accidental releases or spills).

Date of Government Version: 03/31/2020	Source: Office of Emergency Services
Date Data Arrived at EDR: 04/21/2020	Telephone: 916-845-8400
Date Made Active in Reports: 07/09/2020	Last EDR Contact: 07/21/2020
Number of Days to Update: 79	Next Scheduled EDR Contact: 11/02/2020
	Data Release Frequency: Semi-Annually

LDS: Land Disposal Sites Listing (GEOTRACKER)

Land Disposal sites (Landfills) included in GeoTracker. GeoTracker is the Water Boards data management system for sites that impact, or have the potential to impact, water quality in California, with emphasis on groundwater.

Date of Government Version: 06/08/2020	Source: State Water Quality Control Board
Date Data Arrived at EDR: 06/09/2020	Telephone: 866-480-1028
Date Made Active in Reports: 08/19/2020	Last EDR Contact: 09/08/2020
Number of Days to Update: 71	Next Scheduled EDR Contact: 12/21/2020
	Data Release Frequency: Quarterly

MCS: Military Cleanup Sites Listing (GEOTRACKER)

Military sites (consisting of: Military UST sites; Military Privatized sites; and Military Cleanup sites [formerly known as DoD non UST]) included in GeoTracker. GeoTracker is the Water Boards data management system for sites that impact, or have the potential to impact, water quality in California, with emphasis on groundwater.

Date of Government Version: 06/08/2020	Source: State Water Resources Control Board
Date Data Arrived at EDR: 06/09/2020	Telephone: 866-480-1028
Date Made Active in Reports: 08/19/2020	Last EDR Contact: 09/08/2020
Number of Days to Update: 71	Next Scheduled EDR Contact: 12/21/2020
	Data Release Frequency: Quarterly

GOVERNMENT RECORDS SEARCHED / DATA CURRENCY TRACKING

SPILLS 90: SPILLS90 data from FirstSearch

Spills 90 includes those spill and release records available exclusively from FirstSearch databases. Typically, they may include chemical, oil and/or hazardous substance spills recorded after 1990. Duplicate records that are already included in EDR incident and release records are not included in Spills 90.

Date of Government Version: 06/06/2012	Source: FirstSearch
Date Data Arrived at EDR: 01/03/2013	Telephone: N/A
Date Made Active in Reports: 02/22/2013	Last EDR Contact: 01/03/2013
Number of Days to Update: 50	Next Scheduled EDR Contact: N/A
	Data Release Frequency: No Update Planned

Other Ascertainable Records

RCRA NonGen / NLR: RCRA - Non Generators / No Longer Regulated

RCRAInfo is EPA's comprehensive information system, providing access to data supporting the Resource Conservation and Recovery Act (RCRA) of 1976 and the Hazardous and Solid Waste Amendments (HSWA) of 1984. The database includes selective information on sites which generate, transport, store, treat and/or dispose of hazardous waste as defined by the Resource Conservation and Recovery Act (RCRA). Non-Generators do not presently generate hazardous waste.

Date of Government Version: 06/15/2020	Source: Environmental Protection Agency
Date Data Arrived at EDR: 06/22/2020	Telephone: (415) 495-8895
Date Made Active in Reports: 09/18/2020	Last EDR Contact: 09/22/2020
Number of Days to Update: 88	Next Scheduled EDR Contact: 01/04/2021
	Data Release Frequency: Quarterly

FUDS: Formerly Used Defense Sites

The listing includes locations of Formerly Used Defense Sites properties where the US Army Corps of Engineers is actively working or will take necessary cleanup actions.

Date of Government Version: 05/13/2020	Source: U.S. Army Corps of Engineers
Date Data Arrived at EDR: 05/18/2020	Telephone: 202-528-4285
Date Made Active in Reports: 08/12/2020	Last EDR Contact: 08/13/2020
Number of Days to Update: 86	Next Scheduled EDR Contact: 11/30/2020
	Data Release Frequency: Varies

DOD: Department of Defense Sites

This data set consists of federally owned or administered lands, administered by the Department of Defense, that have any area equal to or greater than 640 acres of the United States, Puerto Rico, and the U.S. Virgin Islands.

Date of Government Version: 12/31/2005	Source: USGS
Date Data Arrived at EDR: 11/10/2006	Telephone: 888-275-8747
Date Made Active in Reports: 01/11/2007	Last EDR Contact: 07/09/2020
Number of Days to Update: 62	Next Scheduled EDR Contact: 10/19/2020
	Data Release Frequency: Semi-Annually

FEDLAND: Federal and Indian Lands

Federally and Indian administrated lands of the United States. Lands included are administrated by: Army Corps of Engineers, Bureau of Reclamation, National Wild and Scenic River, National Wildlife Refuge, Public Domain Land, Wilderness, Wilderness Study Area, Wildlife Management Area, Bureau of Indian Affairs, Bureau of Land Management, Department of Justice, Forest Service, Fish and Wildlife Service, National Park Service.

Date of Government Version: 04/02/2018	Source: U.S. Geological Survey
Date Data Arrived at EDR: 04/11/2018	Telephone: 888-275-8747
Date Made Active in Reports: 11/06/2019	Last EDR Contact: 07/06/2020
Number of Days to Update: 574	Next Scheduled EDR Contact: 10/19/2020
	Data Release Frequency: N/A

SCRD DRYCLEANERS: State Coalition for Remediation of Drycleaners Listing

The State Coalition for Remediation of Drycleaners was established in 1998, with support from the U.S. EPA Office of Superfund Remediation and Technology Innovation. It is comprised of representatives of states with established drycleaner remediation programs. Currently the member states are Alabama, Connecticut, Florida, Illinois, Kansas, Minnesota, Missouri, North Carolina, Oregon, South Carolina, Tennessee, Texas, and Wisconsin.

GOVERNMENT RECORDS SEARCHED / DATA CURRENCY TRACKING

Date of Government Version: 01/01/2017
Date Data Arrived at EDR: 02/03/2017
Date Made Active in Reports: 04/07/2017
Number of Days to Update: 63

Source: Environmental Protection Agency
Telephone: 615-532-8599
Last EDR Contact: 08/05/2020
Next Scheduled EDR Contact: 11/23/2020
Data Release Frequency: Varies

US FIN ASSUR: Financial Assurance Information

All owners and operators of facilities that treat, store, or dispose of hazardous waste are required to provide proof that they will have sufficient funds to pay for the clean up, closure, and post-closure care of their facilities.

Date of Government Version: 06/15/2020
Date Data Arrived at EDR: 06/22/2020
Date Made Active in Reports: 09/10/2020
Number of Days to Update: 80

Source: Environmental Protection Agency
Telephone: 202-566-1917
Last EDR Contact: 09/22/2020
Next Scheduled EDR Contact: 01/04/2021
Data Release Frequency: Quarterly

EPA WATCH LIST: EPA WATCH LIST

EPA maintains a "Watch List" to facilitate dialogue between EPA, state and local environmental agencies on enforcement matters relating to facilities with alleged violations identified as either significant or high priority. Being on the Watch List does not mean that the facility has actually violated the law only that an investigation by EPA or a state or local environmental agency has led those organizations to allege that an unproven violation has in fact occurred. Being on the Watch List does not represent a higher level of concern regarding the alleged violations that were detected, but instead indicates cases requiring additional dialogue between EPA, state and local agencies - primarily because of the length of time the alleged violation has gone unaddressed or unresolved.

Date of Government Version: 08/30/2013
Date Data Arrived at EDR: 03/21/2014
Date Made Active in Reports: 06/17/2014
Number of Days to Update: 88

Source: Environmental Protection Agency
Telephone: 617-520-3000
Last EDR Contact: 07/31/2020
Next Scheduled EDR Contact: 11/16/2020
Data Release Frequency: Quarterly

2020 COR ACTION: 2020 Corrective Action Program List

The EPA has set ambitious goals for the RCRA Corrective Action program by creating the 2020 Corrective Action Universe. This RCRA cleanup baseline includes facilities expected to need corrective action. The 2020 universe contains a wide variety of sites. Some properties are heavily contaminated while others were contaminated but have since been cleaned up. Still others have not been fully investigated yet, and may require little or no remediation. Inclusion in the 2020 Universe does not necessarily imply failure on the part of a facility to meet its RCRA obligations.

Date of Government Version: 09/30/2017
Date Data Arrived at EDR: 05/08/2018
Date Made Active in Reports: 07/20/2018
Number of Days to Update: 73

Source: Environmental Protection Agency
Telephone: 703-308-4044
Last EDR Contact: 08/06/2020
Next Scheduled EDR Contact: 11/16/2020
Data Release Frequency: Varies

TSCA: Toxic Substances Control Act

Toxic Substances Control Act. TSCA identifies manufacturers and importers of chemical substances included on the TSCA Chemical Substance Inventory list. It includes data on the production volume of these substances by plant site.

Date of Government Version: 12/31/2016
Date Data Arrived at EDR: 06/17/2020
Date Made Active in Reports: 09/10/2020
Number of Days to Update: 85

Source: EPA
Telephone: 202-260-5521
Last EDR Contact: 09/18/2020
Next Scheduled EDR Contact: 12/28/2020
Data Release Frequency: Every 4 Years

TRIS: Toxic Chemical Release Inventory System

Toxic Release Inventory System. TRIS identifies facilities which release toxic chemicals to the air, water and land in reportable quantities under SARA Title III Section 313.

GOVERNMENT RECORDS SEARCHED / DATA CURRENCY TRACKING

Date of Government Version: 12/31/2018
Date Data Arrived at EDR: 02/05/2020
Date Made Active in Reports: 04/24/2020
Number of Days to Update: 79

Source: EPA
Telephone: 202-566-0250
Last EDR Contact: 08/14/2020
Next Scheduled EDR Contact: 11/30/2020
Data Release Frequency: Annually

SSTS: Section 7 Tracking Systems

Section 7 of the Federal Insecticide, Fungicide and Rodenticide Act, as amended (92 Stat. 829) requires all registered pesticide-producing establishments to submit a report to the Environmental Protection Agency by March 1st each year. Each establishment must report the types and amounts of pesticides, active ingredients and devices being produced, and those having been produced and sold or distributed in the past year.

Date of Government Version: 03/01/2020
Date Data Arrived at EDR: 04/21/2020
Date Made Active in Reports: 07/15/2020
Number of Days to Update: 85

Source: EPA
Telephone: 202-564-4203
Last EDR Contact: 07/21/2020
Next Scheduled EDR Contact: 11/02/2020
Data Release Frequency: Annually

ROD: Records Of Decision

Record of Decision. ROD documents mandate a permanent remedy at an NPL (Superfund) site containing technical and health information to aid in the cleanup.

Date of Government Version: 07/29/2020
Date Data Arrived at EDR: 08/03/2020
Date Made Active in Reports: 08/25/2020
Number of Days to Update: 22

Source: EPA
Telephone: 703-416-0223
Last EDR Contact: 09/03/2020
Next Scheduled EDR Contact: 12/14/2020
Data Release Frequency: Annually

RMP: Risk Management Plans

When Congress passed the Clean Air Act Amendments of 1990, it required EPA to publish regulations and guidance for chemical accident prevention at facilities using extremely hazardous substances. The Risk Management Program Rule (RMP Rule) was written to implement Section 112(r) of these amendments. The rule, which built upon existing industry codes and standards, requires companies of all sizes that use certain flammable and toxic substances to develop a Risk Management Program, which includes a(n): Hazard assessment that details the potential effects of an accidental release, an accident history of the last five years, and an evaluation of worst-case and alternative accidental releases; Prevention program that includes safety precautions and maintenance, monitoring, and employee training measures; and Emergency response program that spells out emergency health care, employee training measures and procedures for informing the public and response agencies (e.g the fire department) should an accident occur.

Date of Government Version: 01/31/2020
Date Data Arrived at EDR: 05/13/2020
Date Made Active in Reports: 08/03/2020
Number of Days to Update: 82

Source: Environmental Protection Agency
Telephone: 202-564-8600
Last EDR Contact: 07/15/2020
Next Scheduled EDR Contact: 11/02/2020
Data Release Frequency: Varies

RAATS: RCRA Administrative Action Tracking System

RCRA Administration Action Tracking System. RAATS contains records based on enforcement actions issued under RCRA pertaining to major violators and includes administrative and civil actions brought by the EPA. For administration actions after September 30, 1995, data entry in the RAATS database was discontinued. EPA will retain a copy of the database for historical records. It was necessary to terminate RAATS because a decrease in agency resources made it impossible to continue to update the information contained in the database.

Date of Government Version: 04/17/1995
Date Data Arrived at EDR: 07/03/1995
Date Made Active in Reports: 08/07/1995
Number of Days to Update: 35

Source: EPA
Telephone: 202-564-4104
Last EDR Contact: 06/02/2008
Next Scheduled EDR Contact: 09/01/2008
Data Release Frequency: No Update Planned

GOVERNMENT RECORDS SEARCHED / DATA CURRENCY TRACKING

PRP: Potentially Responsible Parties

A listing of verified Potentially Responsible Parties

Date of Government Version: 04/27/2020	Source: EPA
Date Data Arrived at EDR: 05/06/2020	Telephone: 202-564-6023
Date Made Active in Reports: 06/09/2020	Last EDR Contact: 09/03/2020
Number of Days to Update: 34	Next Scheduled EDR Contact: 11/16/2020
	Data Release Frequency: Quarterly

PADS: PCB Activity Database System

PCB Activity Database. PADS Identifies generators, transporters, commercial storers and/or brokers and disposers of PCB's who are required to notify the EPA of such activities.

Date of Government Version: 10/09/2019	Source: EPA
Date Data Arrived at EDR: 10/11/2019	Telephone: 202-566-0500
Date Made Active in Reports: 12/20/2019	Last EDR Contact: 07/13/2020
Number of Days to Update: 70	Next Scheduled EDR Contact: 10/19/2020
	Data Release Frequency: Annually

ICIS: Integrated Compliance Information System

The Integrated Compliance Information System (ICIS) supports the information needs of the national enforcement and compliance program as well as the unique needs of the National Pollutant Discharge Elimination System (NPDES) program.

Date of Government Version: 11/18/2016	Source: Environmental Protection Agency
Date Data Arrived at EDR: 11/23/2016	Telephone: 202-564-2501
Date Made Active in Reports: 02/10/2017	Last EDR Contact: 06/30/2020
Number of Days to Update: 79	Next Scheduled EDR Contact: 10/19/2020
	Data Release Frequency: Quarterly

FTTS: FIFRA/ TSCA Tracking System - FIFRA (Federal Insecticide, Fungicide, & Rodenticide Act)/TSCA (Toxic Substances Control Act)

FTTS tracks administrative cases and pesticide enforcement actions and compliance activities related to FIFRA, TSCA and EPCRA (Emergency Planning and Community Right-to-Know Act). To maintain currency, EDR contacts the Agency on a quarterly basis.

Date of Government Version: 04/09/2009	Source: EPA/Office of Prevention, Pesticides and Toxic Substances
Date Data Arrived at EDR: 04/16/2009	Telephone: 202-566-1667
Date Made Active in Reports: 05/11/2009	Last EDR Contact: 08/18/2017
Number of Days to Update: 25	Next Scheduled EDR Contact: 12/04/2017
	Data Release Frequency: No Update Planned

FTTS INSP: FIFRA/ TSCA Tracking System - FIFRA (Federal Insecticide, Fungicide, & Rodenticide Act)/TSCA (Toxic Substances Control Act)

A listing of FIFRA/TSCA Tracking System (FTTS) inspections and enforcements.

Date of Government Version: 04/09/2009	Source: EPA
Date Data Arrived at EDR: 04/16/2009	Telephone: 202-566-1667
Date Made Active in Reports: 05/11/2009	Last EDR Contact: 08/18/2017
Number of Days to Update: 25	Next Scheduled EDR Contact: 12/04/2017
	Data Release Frequency: No Update Planned

MLTS: Material Licensing Tracking System

MLTS is maintained by the Nuclear Regulatory Commission and contains a list of approximately 8,100 sites which possess or use radioactive materials and which are subject to NRC licensing requirements. To maintain currency, EDR contacts the Agency on a quarterly basis.

Date of Government Version: 10/25/2019	Source: Nuclear Regulatory Commission
Date Data Arrived at EDR: 10/25/2019	Telephone: 301-415-7169
Date Made Active in Reports: 01/15/2020	Last EDR Contact: 07/20/2020
Number of Days to Update: 82	Next Scheduled EDR Contact: 11/02/2020
	Data Release Frequency: Quarterly

GOVERNMENT RECORDS SEARCHED / DATA CURRENCY TRACKING

COAL ASH DOE: Steam-Electric Plant Operation Data

A listing of power plants that store ash in surface ponds.

Date of Government Version: 12/31/2018	Source: Department of Energy
Date Data Arrived at EDR: 12/04/2019	Telephone: 202-586-8719
Date Made Active in Reports: 01/15/2020	Last EDR Contact: 09/04/2020
Number of Days to Update: 42	Next Scheduled EDR Contact: 12/14/2020
	Data Release Frequency: Varies

COAL ASH EPA: Coal Combustion Residues Surface Impoundments List

A listing of coal combustion residues surface impoundments with high hazard potential ratings.

Date of Government Version: 01/12/2017	Source: Environmental Protection Agency
Date Data Arrived at EDR: 03/05/2019	Telephone: N/A
Date Made Active in Reports: 11/11/2019	Last EDR Contact: 08/31/2020
Number of Days to Update: 251	Next Scheduled EDR Contact: 12/14/2020
	Data Release Frequency: Varies

PCB TRANSFORMER: PCB Transformer Registration Database

The database of PCB transformer registrations that includes all PCB registration submittals.

Date of Government Version: 09/13/2019	Source: Environmental Protection Agency
Date Data Arrived at EDR: 11/06/2019	Telephone: 202-566-0517
Date Made Active in Reports: 02/10/2020	Last EDR Contact: 08/06/2020
Number of Days to Update: 96	Next Scheduled EDR Contact: 11/16/2020
	Data Release Frequency: Varies

RADINFO: Radiation Information Database

The Radiation Information Database (RADINFO) contains information about facilities that are regulated by U.S. Environmental Protection Agency (EPA) regulations for radiation and radioactivity.

Date of Government Version: 07/01/2019	Source: Environmental Protection Agency
Date Data Arrived at EDR: 07/01/2019	Telephone: 202-343-9775
Date Made Active in Reports: 09/23/2019	Last EDR Contact: 09/24/2020
Number of Days to Update: 84	Next Scheduled EDR Contact: 01/11/2021
	Data Release Frequency: Quarterly

HIST FTTS: FIFRA/TSCA Tracking System Administrative Case Listing

A complete administrative case listing from the FIFRA/TSCA Tracking System (FTTS) for all ten EPA regions. The information was obtained from the National Compliance Database (NCDB). NCDB supports the implementation of FIFRA (Federal Insecticide, Fungicide, and Rodenticide Act) and TSCA (Toxic Substances Control Act). Some EPA regions are now closing out records. Because of that, and the fact that some EPA regions are not providing EPA Headquarters with updated records, it was decided to create a HIST FTTS database. It included records that may not be included in the newer FTTS database updates. This database is no longer updated.

Date of Government Version: 10/19/2006	Source: Environmental Protection Agency
Date Data Arrived at EDR: 03/01/2007	Telephone: 202-564-2501
Date Made Active in Reports: 04/10/2007	Last EDR Contact: 12/17/2007
Number of Days to Update: 40	Next Scheduled EDR Contact: 03/17/2008
	Data Release Frequency: No Update Planned

HIST FTTS INSP: FIFRA/TSCA Tracking System Inspection & Enforcement Case Listing

A complete inspection and enforcement case listing from the FIFRA/TSCA Tracking System (FTTS) for all ten EPA regions. The information was obtained from the National Compliance Database (NCDB). NCDB supports the implementation of FIFRA (Federal Insecticide, Fungicide, and Rodenticide Act) and TSCA (Toxic Substances Control Act). Some EPA regions are now closing out records. Because of that, and the fact that some EPA regions are not providing EPA Headquarters with updated records, it was decided to create a HIST FTTS database. It included records that may not be included in the newer FTTS database updates. This database is no longer updated.

GOVERNMENT RECORDS SEARCHED / DATA CURRENCY TRACKING

Date of Government Version: 10/19/2006
Date Data Arrived at EDR: 03/01/2007
Date Made Active in Reports: 04/10/2007
Number of Days to Update: 40

Source: Environmental Protection Agency
Telephone: 202-564-2501
Last EDR Contact: 12/17/2008
Next Scheduled EDR Contact: 03/17/2008
Data Release Frequency: No Update Planned

DOT OPS: Incident and Accident Data

Department of Transportation, Office of Pipeline Safety Incident and Accident data.

Date of Government Version: 01/02/2020
Date Data Arrived at EDR: 01/28/2020
Date Made Active in Reports: 04/17/2020
Number of Days to Update: 80

Source: Department of Transportation, Office of Pipeline Safety
Telephone: 202-366-4595
Last EDR Contact: 07/27/2020
Next Scheduled EDR Contact: 11/09/2020
Data Release Frequency: Quarterly

CONSENT: Superfund (CERCLA) Consent Decrees

Major legal settlements that establish responsibility and standards for cleanup at NPL (Superfund) sites. Released periodically by United States District Courts after settlement by parties to litigation matters.

Date of Government Version: 06/30/2020
Date Data Arrived at EDR: 07/15/2020
Date Made Active in Reports: 07/21/2020
Number of Days to Update: 6

Source: Department of Justice, Consent Decree Library
Telephone: Varies
Last EDR Contact: 07/06/2020
Next Scheduled EDR Contact: 10/19/2020
Data Release Frequency: Varies

BRS: Biennial Reporting System

The Biennial Reporting System is a national system administered by the EPA that collects data on the generation and management of hazardous waste. BRS captures detailed data from two groups: Large Quantity Generators (LQG) and Treatment, Storage, and Disposal Facilities.

Date of Government Version: 12/31/2015
Date Data Arrived at EDR: 02/22/2017
Date Made Active in Reports: 09/28/2017
Number of Days to Update: 218

Source: EPA/NTIS
Telephone: 800-424-9346
Last EDR Contact: 09/22/2020
Next Scheduled EDR Contact: 01/04/2021
Data Release Frequency: Biennially

INDIAN RESERV: Indian Reservations

This map layer portrays Indian administered lands of the United States that have any area equal to or greater than 640 acres.

Date of Government Version: 12/31/2014
Date Data Arrived at EDR: 07/14/2015
Date Made Active in Reports: 01/10/2017
Number of Days to Update: 546

Source: USGS
Telephone: 202-208-3710
Last EDR Contact: 07/07/2020
Next Scheduled EDR Contact: 10/19/2020
Data Release Frequency: Semi-Annually

FUSRAP: Formerly Utilized Sites Remedial Action Program

DOE established the Formerly Utilized Sites Remedial Action Program (FUSRAP) in 1974 to remediate sites where radioactive contamination remained from Manhattan Project and early U.S. Atomic Energy Commission (AEC) operations.

Date of Government Version: 08/08/2017
Date Data Arrived at EDR: 09/11/2018
Date Made Active in Reports: 09/14/2018
Number of Days to Update: 3

Source: Department of Energy
Telephone: 202-586-3559
Last EDR Contact: 07/28/2020
Next Scheduled EDR Contact: 11/16/2020
Data Release Frequency: Varies

UMTRA: Uranium Mill Tailings Sites

Uranium ore was mined by private companies for federal government use in national defense programs. When the mills shut down, large piles of the sand-like material (mill tailings) remain after uranium has been extracted from the ore. Levels of human exposure to radioactive materials from the piles are low; however, in some cases tailings were used as construction materials before the potential health hazards of the tailings were recognized.

GOVERNMENT RECORDS SEARCHED / DATA CURRENCY TRACKING

Date of Government Version: 08/30/2019
Date Data Arrived at EDR: 11/15/2019
Date Made Active in Reports: 01/28/2020
Number of Days to Update: 74

Source: Department of Energy
Telephone: 505-845-0011
Last EDR Contact: 08/21/2020
Next Scheduled EDR Contact: 11/30/2020
Data Release Frequency: Varies

LEAD SMELTER 1: Lead Smelter Sites

A listing of former lead smelter site locations.

Date of Government Version: 07/29/2020
Date Data Arrived at EDR: 08/03/2020
Date Made Active in Reports: 08/25/2020
Number of Days to Update: 22

Source: Environmental Protection Agency
Telephone: 703-603-8787
Last EDR Contact: 09/03/2020
Next Scheduled EDR Contact: 10/12/2020
Data Release Frequency: Varies

LEAD SMELTER 2: Lead Smelter Sites

A list of several hundred sites in the U.S. where secondary lead smelting was done from 1931 and 1964. These sites may pose a threat to public health through ingestion or inhalation of contaminated soil or dust

Date of Government Version: 04/05/2001
Date Data Arrived at EDR: 10/27/2010
Date Made Active in Reports: 12/02/2010
Number of Days to Update: 36

Source: American Journal of Public Health
Telephone: 703-305-6451
Last EDR Contact: 12/02/2009
Next Scheduled EDR Contact: N/A
Data Release Frequency: No Update Planned

US AIRS (AFS): Aerometric Information Retrieval System Facility Subsystem (AFS)

The database is a sub-system of Aerometric Information Retrieval System (AIRS). AFS contains compliance data on air pollution point sources regulated by the U.S. EPA and/or state and local air regulatory agencies. This information comes from source reports by various stationary sources of air pollution, such as electric power plants, steel mills, factories, and universities, and provides information about the air pollutants they produce. Action, air program, air program pollutant, and general level plant data. It is used to track emissions and compliance data from industrial plants.

Date of Government Version: 10/12/2016
Date Data Arrived at EDR: 10/26/2016
Date Made Active in Reports: 02/03/2017
Number of Days to Update: 100

Source: EPA
Telephone: 202-564-2496
Last EDR Contact: 09/26/2017
Next Scheduled EDR Contact: 01/08/2018
Data Release Frequency: Annually

US AIRS MINOR: Air Facility System Data

A listing of minor source facilities.

Date of Government Version: 10/12/2016
Date Data Arrived at EDR: 10/26/2016
Date Made Active in Reports: 02/03/2017
Number of Days to Update: 100

Source: EPA
Telephone: 202-564-2496
Last EDR Contact: 09/26/2017
Next Scheduled EDR Contact: 01/08/2018
Data Release Frequency: Annually

US MINES: Mines Master Index File

Contains all mine identification numbers issued for mines active or opened since 1971. The data also includes violation information.

Date of Government Version: 05/01/2020
Date Data Arrived at EDR: 05/21/2020
Date Made Active in Reports: 08/13/2020
Number of Days to Update: 84

Source: Department of Labor, Mine Safety and Health Administration
Telephone: 303-231-5959
Last EDR Contact: 08/25/2020
Next Scheduled EDR Contact: 12/07/2020
Data Release Frequency: Semi-Annually

MINES VIOLATIONS: MSHA Violation Assessment Data

Mines violation and assessment information. Department of Labor, Mine Safety & Health Administration.

GOVERNMENT RECORDS SEARCHED / DATA CURRENCY TRACKING

Date of Government Version: 05/28/2020
Date Data Arrived at EDR: 05/28/2020
Date Made Active in Reports: 08/13/2020
Number of Days to Update: 77

Source: DOL, Mine Safety & Health Admi
Telephone: 202-693-9424
Last EDR Contact: 09/10/2020
Next Scheduled EDR Contact: 12/14/2020
Data Release Frequency: Quarterly

US MINES 2: Ferrous and Nonferrous Metal Mines Database Listing

This map layer includes ferrous (ferrous metal mines are facilities that extract ferrous metals, such as iron ore or molybdenum) and nonferrous (Nonferrous metal mines are facilities that extract nonferrous metals, such as gold, silver, copper, zinc, and lead) metal mines in the United States.

Date of Government Version: 05/06/2020
Date Data Arrived at EDR: 05/27/2020
Date Made Active in Reports: 08/13/2020
Number of Days to Update: 78

Source: USGS
Telephone: 703-648-7709
Last EDR Contact: 08/28/2020
Next Scheduled EDR Contact: 12/07/2020
Data Release Frequency: Varies

US MINES 3: Active Mines & Mineral Plants Database Listing

Active Mines and Mineral Processing Plant operations for commodities monitored by the Minerals Information Team of the USGS.

Date of Government Version: 04/14/2011
Date Data Arrived at EDR: 06/08/2011
Date Made Active in Reports: 09/13/2011
Number of Days to Update: 97

Source: USGS
Telephone: 703-648-7709
Last EDR Contact: 08/28/2020
Next Scheduled EDR Contact: 12/07/2020
Data Release Frequency: Varies

ABANDONED MINES: Abandoned Mines

An inventory of land and water impacted by past mining (primarily coal mining) is maintained by OSMRE to provide information needed to implement the Surface Mining Control and Reclamation Act of 1977 (SMCRA). The inventory contains information on the location, type, and extent of AML impacts, as well as, information on the cost associated with the reclamation of those problems. The inventory is based upon field surveys by State, Tribal, and OSMRE program officials. It is dynamic to the extent that it is modified as new problems are identified and existing problems are reclaimed.

Date of Government Version: 06/22/2020
Date Data Arrived at EDR: 06/22/2020
Date Made Active in Reports: 09/10/2020
Number of Days to Update: 80

Source: Department of Interior
Telephone: 202-208-2609
Last EDR Contact: 09/16/2020
Next Scheduled EDR Contact: 12/21/2020
Data Release Frequency: Quarterly

FINDS: Facility Index System/Facility Registry System

Facility Index System. FINDS contains both facility information and 'pointers' to other sources that contain more detail. EDR includes the following FINDS databases in this report: PCS (Permit Compliance System), AIRS (Aerometric Information Retrieval System), DOCKET (Enforcement Docket used to manage and track information on civil judicial enforcement cases for all environmental statutes), FURS (Federal Underground Injection Control), C-DOCKET (Criminal Docket System used to track criminal enforcement actions for all environmental statutes), FFIS (Federal Facilities Information System), STATE (State Environmental Laws and Statutes), and PADS (PCB Activity Data System).

Date of Government Version: 02/03/2020
Date Data Arrived at EDR: 03/03/2020
Date Made Active in Reports: 05/28/2020
Number of Days to Update: 86

Source: EPA
Telephone: (415) 947-8000
Last EDR Contact: 09/15/2020
Next Scheduled EDR Contact: 12/14/2020
Data Release Frequency: Quarterly

ECHO: Enforcement & Compliance History Information

ECHO provides integrated compliance and enforcement information for about 800,000 regulated facilities nationwide.

Date of Government Version: 06/27/2020
Date Data Arrived at EDR: 07/02/2020
Date Made Active in Reports: 09/28/2020
Number of Days to Update: 88

Source: Environmental Protection Agency
Telephone: 202-564-2280
Last EDR Contact: 07/02/2020
Next Scheduled EDR Contact: 10/19/2020
Data Release Frequency: Quarterly

GOVERNMENT RECORDS SEARCHED / DATA CURRENCY TRACKING

DOCKET HWC: Hazardous Waste Compliance Docket Listing

A complete list of the Federal Agency Hazardous Waste Compliance Docket Facilities.

Date of Government Version: 05/31/2018	Source: Environmental Protection Agency
Date Data Arrived at EDR: 07/26/2018	Telephone: 202-564-0527
Date Made Active in Reports: 10/05/2018	Last EDR Contact: 08/19/2020
Number of Days to Update: 71	Next Scheduled EDR Contact: 12/07/2020
	Data Release Frequency: Varies

UXO: Unexploded Ordnance Sites

A listing of unexploded ordnance site locations

Date of Government Version: 12/31/2018	Source: Department of Defense
Date Data Arrived at EDR: 07/02/2020	Telephone: 703-704-1564
Date Made Active in Reports: 09/17/2020	Last EDR Contact: 07/09/2020
Number of Days to Update: 77	Next Scheduled EDR Contact: 10/26/2020
	Data Release Frequency: Varies

FUELS PROGRAM: EPA Fuels Program Registered Listing

This listing includes facilities that are registered under the Part 80 (Code of Federal Regulations) EPA Fuels Programs. All companies now are required to submit new and updated registrations.

Date of Government Version: 05/18/2020	Source: EPA
Date Data Arrived at EDR: 05/19/2020	Telephone: 800-385-6164
Date Made Active in Reports: 08/03/2020	Last EDR Contact: 08/17/2020
Number of Days to Update: 76	Next Scheduled EDR Contact: 11/30/2020
	Data Release Frequency: Quarterly

CA BOND EXP. PLAN: Bond Expenditure Plan

Department of Health Services developed a site-specific expenditure plan as the basis for an appropriation of Hazardous Substance Cleanup Bond Act funds. It is not updated.

Date of Government Version: 01/01/1989	Source: Department of Health Services
Date Data Arrived at EDR: 07/27/1994	Telephone: 916-255-2118
Date Made Active in Reports: 08/02/1994	Last EDR Contact: 05/31/1994
Number of Days to Update: 6	Next Scheduled EDR Contact: N/A
	Data Release Frequency: No Update Planned

CORTESE: "Cortese" Hazardous Waste & Substances Sites List

The sites for the list are designated by the State Water Resource Control Board (LUST), the Integrated Waste Board (SWF/LS), and the Department of Toxic Substances Control (Cal-Sites).

Date of Government Version: 06/22/2020	Source: CAL EPA/Office of Emergency Information
Date Data Arrived at EDR: 06/22/2020	Telephone: 916-323-3400
Date Made Active in Reports: 09/04/2020	Last EDR Contact: 09/23/2020
Number of Days to Update: 74	Next Scheduled EDR Contact: 01/04/2021
	Data Release Frequency: Quarterly

CUPA SAN FRANCISCO CO: CUPA Facility Listing

Cupa facilities

Date of Government Version: 05/04/2020	Source: San Francisco County Department of Environmental Health
Date Data Arrived at EDR: 05/06/2020	Telephone: 415-252-3896
Date Made Active in Reports: 07/17/2020	Last EDR Contact: 07/28/2020
Number of Days to Update: 72	Next Scheduled EDR Contact: 11/16/2020
	Data Release Frequency: Varies

CUPA LIVERMORE-PLEASANTON: CUPA Facility Listing

list of facilities associated with the various CUPA programs in Livermore-Pleasanton

GOVERNMENT RECORDS SEARCHED / DATA CURRENCY TRACKING

Date of Government Version: 05/01/2019
Date Data Arrived at EDR: 05/14/2019
Date Made Active in Reports: 07/17/2019
Number of Days to Update: 64

Source: Livermore-Pleasanton Fire Department
Telephone: 925-454-2361
Last EDR Contact: 08/14/2020
Next Scheduled EDR Contact: 11/23/2020
Data Release Frequency: Varies

DRYCLEANERS: Cleaner Facilities

A list of drycleaner related facilities that have EPA ID numbers. These are facilities with certain SIC codes: power laundries, family and commercial; garment pressing and cleaner's agents; linen supply; coin-operated laundries and cleaning; drycleaning plants, except rugs; carpet and upholster cleaning; industrial launderers; laundry and garment services.

Date of Government Version: 06/04/2020
Date Data Arrived at EDR: 06/05/2020
Date Made Active in Reports: 08/17/2020
Number of Days to Update: 73

Source: Department of Toxic Substance Control
Telephone: 916-327-4498
Last EDR Contact: 08/24/2020
Next Scheduled EDR Contact: 12/14/2020
Data Release Frequency: Annually

DRYCLEAN SOUTH COAST: South Coast Air Quality Management District Drycleaner Listing

A listing of dry cleaners in the South Coast Air Quality Management District

Date of Government Version: 08/19/2020
Date Data Arrived at EDR: 08/21/2020
Date Made Active in Reports: 09/04/2020
Number of Days to Update: 14

Source: South Coast Air Quality Management District
Telephone: 909-396-3211
Last EDR Contact: 08/17/2020
Next Scheduled EDR Contact: 12/07/2020
Data Release Frequency: Varies

DRYCLEAN AVAQMD: Antelope Valley Air Quality Management District Drycleaner Listing

A listing of dry cleaners in the Antelope Valley Air Quality Management District.

Date of Government Version: 05/28/2020
Date Data Arrived at EDR: 05/29/2020
Date Made Active in Reports: 08/12/2020
Number of Days to Update: 75

Source: Antelope Valley Air Quality Management District
Telephone: 661-723-8070
Last EDR Contact: 08/25/2020
Next Scheduled EDR Contact: 12/14/2020
Data Release Frequency: Varies

EMI: Emissions Inventory Data

Toxics and criteria pollutant emissions data collected by the ARB and local air pollution agencies.

Date of Government Version: 12/31/2018
Date Data Arrived at EDR: 06/16/2020
Date Made Active in Reports: 08/28/2020
Number of Days to Update: 73

Source: California Air Resources Board
Telephone: 916-322-2990
Last EDR Contact: 09/18/2020
Next Scheduled EDR Contact: 12/28/2020
Data Release Frequency: Varies

ENF: Enforcement Action Listing

A listing of Water Board Enforcement Actions. Formal is everything except Oral/Verbal Communication, Notice of Violation, Expedited Payment Letter, and Staff Enforcement Letter.

Date of Government Version: 04/03/2020
Date Data Arrived at EDR: 04/07/2020
Date Made Active in Reports: 04/15/2020
Number of Days to Update: 8

Source: State Water Resources Control Board
Telephone: 916-445-9379
Last EDR Contact: 07/21/2020
Next Scheduled EDR Contact: 11/02/2020
Data Release Frequency: Varies

Financial Assurance 1: Financial Assurance Information Listing

Financial Assurance information

Date of Government Version: 04/09/2020
Date Data Arrived at EDR: 04/10/2020
Date Made Active in Reports: 07/01/2020
Number of Days to Update: 82

Source: Department of Toxic Substances Control
Telephone: 916-255-3628
Last EDR Contact: 07/14/2020
Next Scheduled EDR Contact: 11/02/2020
Data Release Frequency: Varies

GOVERNMENT RECORDS SEARCHED / DATA CURRENCY TRACKING

Financial Assurance 2: Financial Assurance Information Listing

A listing of financial assurance information for solid waste facilities. Financial assurance is intended to ensure that resources are available to pay for the cost of closure, post-closure care, and corrective measures if the owner or operator of a regulated facility is unable or unwilling to pay.

Date of Government Version: 05/14/2020	Source: California Integrated Waste Management Board
Date Data Arrived at EDR: 05/15/2020	Telephone: 916-341-6066
Date Made Active in Reports: 07/27/2020	Last EDR Contact: 08/04/2020
Number of Days to Update: 73	Next Scheduled EDR Contact: 11/23/2020
	Data Release Frequency: Varies

HAZNET: Facility and Manifest Data

Facility and Manifest Data. The data is extracted from the copies of hazardous waste manifests received each year by the DTSC. The annual volume of manifests is typically 700,000 - 1,000,000 annually, representing approximately 350,000 - 500,000 shipments. Data are from the manifests submitted without correction, and therefore many contain some invalid values for data elements such as generator ID, TSD ID, waste category, and disposal method. This database begins with calendar year 1993.

Date of Government Version: 12/31/2019	Source: California Environmental Protection Agency
Date Data Arrived at EDR: 04/15/2020	Telephone: 916-255-1136
Date Made Active in Reports: 07/02/2020	Last EDR Contact: 07/06/2020
Number of Days to Update: 78	Next Scheduled EDR Contact: 10/19/2020
	Data Release Frequency: Annually

ICE: ICE

Contains data pertaining to the Permitted Facilities with Inspections / Enforcements sites tracked in Envirostor.

Date of Government Version: 05/18/2020	Source: Department of Toxic Substances Control
Date Data Arrived at EDR: 05/19/2020	Telephone: 877-786-9427
Date Made Active in Reports: 07/31/2020	Last EDR Contact: 08/17/2020
Number of Days to Update: 73	Next Scheduled EDR Contact: 11/30/2020
	Data Release Frequency: Quarterly

HIST CORTESE: Hazardous Waste & Substance Site List

The sites for the list are designated by the State Water Resource Control Board [LUST], the Integrated Waste Board [SWF/LS], and the Department of Toxic Substances Control [CALSITES]. This listing is no longer updated by the state agency.

Date of Government Version: 04/01/2001	Source: Department of Toxic Substances Control
Date Data Arrived at EDR: 01/22/2009	Telephone: 916-323-3400
Date Made Active in Reports: 04/08/2009	Last EDR Contact: 01/22/2009
Number of Days to Update: 76	Next Scheduled EDR Contact: N/A
	Data Release Frequency: No Update Planned

HWP: EnviroStor Permitted Facilities Listing

Detailed information on permitted hazardous waste facilities and corrective action ("cleanups") tracked in EnviroStor.

Date of Government Version: 05/18/2020	Source: Department of Toxic Substances Control
Date Data Arrived at EDR: 05/18/2020	Telephone: 916-323-3400
Date Made Active in Reports: 07/31/2020	Last EDR Contact: 08/17/2020
Number of Days to Update: 74	Next Scheduled EDR Contact: 11/30/2020
	Data Release Frequency: Quarterly

HWT: Registered Hazardous Waste Transporter Database

A listing of hazardous waste transporters. In California, unless specifically exempted, it is unlawful for any person to transport hazardous wastes unless the person holds a valid registration issued by DTSC. A hazardous waste transporter registration is valid for one year and is assigned a unique registration number.

Date of Government Version: 07/06/2020	Source: Department of Toxic Substances Control
Date Data Arrived at EDR: 07/07/2020	Telephone: 916-440-7145
Date Made Active in Reports: 09/17/2020	Last EDR Contact: 07/07/2020
Number of Days to Update: 72	Next Scheduled EDR Contact: 10/19/2020
	Data Release Frequency: Quarterly

GOVERNMENT RECORDS SEARCHED / DATA CURRENCY TRACKING

MINES: Mines Site Location Listing

A listing of mine site locations from the Office of Mine Reclamation.

Date of Government Version: 06/08/2020	Source: Department of Conservation
Date Data Arrived at EDR: 06/09/2020	Telephone: 916-322-1080
Date Made Active in Reports: 08/19/2020	Last EDR Contact: 09/08/2020
Number of Days to Update: 71	Next Scheduled EDR Contact: 12/21/2020
	Data Release Frequency: Quarterly

MWMP: Medical Waste Management Program Listing

The Medical Waste Management Program (MWMP) ensures the proper handling and disposal of medical waste by permitting and inspecting medical waste Offsite Treatment Facilities (PDF) and Transfer Stations (PDF) throughout the state. MWMP also oversees all Medical Waste Transporters.

Date of Government Version: 05/28/2020	Source: Department of Public Health
Date Data Arrived at EDR: 06/02/2020	Telephone: 916-558-1784
Date Made Active in Reports: 08/14/2020	Last EDR Contact: 08/31/2020
Number of Days to Update: 73	Next Scheduled EDR Contact: 12/14/2020
	Data Release Frequency: Varies

NPDES: NPDES Permits Listing

A listing of NPDES permits, including stormwater.

Date of Government Version: 05/12/2020	Source: State Water Resources Control Board
Date Data Arrived at EDR: 05/12/2020	Telephone: 916-445-9379
Date Made Active in Reports: 07/28/2020	Last EDR Contact: 08/10/2020
Number of Days to Update: 77	Next Scheduled EDR Contact: 11/23/2020
	Data Release Frequency: Quarterly

PEST LIC: Pesticide Regulation Licenses Listing

A listing of licenses and certificates issued by the Department of Pesticide Regulation. The DPR issues licenses and/or certificates to: Persons and businesses that apply or sell pesticides; Pest control dealers and brokers; Persons who advise on agricultural pesticide applications.

Date of Government Version: 06/01/2020	Source: Department of Pesticide Regulation
Date Data Arrived at EDR: 06/02/2020	Telephone: 916-445-4038
Date Made Active in Reports: 08/14/2020	Last EDR Contact: 08/31/2020
Number of Days to Update: 73	Next Scheduled EDR Contact: 12/14/2020
	Data Release Frequency: Quarterly

PROC: Certified Processors Database

A listing of certified processors.

Date of Government Version: 06/08/2020	Source: Department of Conservation
Date Data Arrived at EDR: 06/09/2020	Telephone: 916-323-3836
Date Made Active in Reports: 08/19/2020	Last EDR Contact: 09/08/2020
Number of Days to Update: 71	Next Scheduled EDR Contact: 12/21/2020
	Data Release Frequency: Quarterly

NOTIFY 65: Proposition 65 Records

Listings of all Proposition 65 incidents reported to counties by the State Water Resources Control Board and the Regional Water Quality Control Board. This database is no longer updated by the reporting agency.

Date of Government Version: 08/21/2020	Source: State Water Resources Control Board
Date Data Arrived at EDR: 08/21/2020	Telephone: 916-445-3846
Date Made Active in Reports: 08/27/2020	Last EDR Contact: 08/20/2020
Number of Days to Update: 6	Next Scheduled EDR Contact: 12/28/2020
	Data Release Frequency: No Update Planned

GOVERNMENT RECORDS SEARCHED / DATA CURRENCY TRACKING

UIC: UIC Listing

A listing of wells identified as underground injection wells, in the California Oil and Gas Wells database.

Date of Government Version: 06/06/2020	Source: Department of Conservation
Date Data Arrived at EDR: 06/09/2020	Telephone: 916-445-2408
Date Made Active in Reports: 08/20/2020	Last EDR Contact: 09/08/2020
Number of Days to Update: 72	Next Scheduled EDR Contact: 12/21/2020
	Data Release Frequency: Varies

UIC GEO: Underground Injection Control Sites (GEOTRACKER)

Underground control injection sites

Date of Government Version: 06/08/2020	Source: State Water Resource Control Board
Date Data Arrived at EDR: 06/09/2020	Telephone: 866-480-1028
Date Made Active in Reports: 08/19/2020	Last EDR Contact: 09/08/2020
Number of Days to Update: 71	Next Scheduled EDR Contact: 12/21/2020
	Data Release Frequency: Varies

WASTEWATER PITS: Oil Wastewater Pits Listing

Water officials discovered that oil producers have been dumping chemical-laden wastewater into hundreds of unlined pits that are operating without proper permits. Inspections completed by the Central Valley Regional Water Quality Control Board revealed the existence of previously unidentified waste sites. The water boards review found that more than one-third of the region's active disposal pits are operating without permission.

Date of Government Version: 11/19/2019	Source: RWQCB, Central Valley Region
Date Data Arrived at EDR: 01/07/2020	Telephone: 559-445-5577
Date Made Active in Reports: 03/09/2020	Last EDR Contact: 07/09/2020
Number of Days to Update: 62	Next Scheduled EDR Contact: 10/19/2020
	Data Release Frequency: Varies

WDS: Waste Discharge System

Sites which have been issued waste discharge requirements.

Date of Government Version: 06/19/2007	Source: State Water Resources Control Board
Date Data Arrived at EDR: 06/20/2007	Telephone: 916-341-5227
Date Made Active in Reports: 06/29/2007	Last EDR Contact: 08/11/2020
Number of Days to Update: 9	Next Scheduled EDR Contact: 11/30/2020
	Data Release Frequency: No Update Planned

WIP: Well Investigation Program Case List

Well Investigation Program case in the San Gabriel and San Fernando Valley area.

Date of Government Version: 07/03/2009	Source: Los Angeles Water Quality Control Board
Date Data Arrived at EDR: 07/21/2009	Telephone: 213-576-6726
Date Made Active in Reports: 08/03/2009	Last EDR Contact: 09/16/2020
Number of Days to Update: 13	Next Scheduled EDR Contact: 01/04/2021
	Data Release Frequency: No Update Planned

MILITARY PRIV SITES: Military Privatized Sites (GEOTRACKER)

Military privatized sites

Date of Government Version: 06/08/2020	Source: State Water Resources Control Board
Date Data Arrived at EDR: 06/09/2020	Telephone: 866-480-1028
Date Made Active in Reports: 08/19/2020	Last EDR Contact: 09/08/2020
Number of Days to Update: 71	Next Scheduled EDR Contact: 12/21/2020
	Data Release Frequency: Varies

PROJECT: Project Sites (GEOTRACKER)

Projects sites

GOVERNMENT RECORDS SEARCHED / DATA CURRENCY TRACKING

Date of Government Version: 06/08/2020
Date Data Arrived at EDR: 06/09/2020
Date Made Active in Reports: 08/19/2020
Number of Days to Update: 71

Source: State Water Resources Control Board
Telephone: 866-480-1028
Last EDR Contact: 09/08/2020
Next Scheduled EDR Contact: 12/21/2020
Data Release Frequency: Varies

WDR: Waste Discharge Requirements Listing

In general, the Waste Discharge Requirements (WDRs) Program (sometimes also referred to as the "Non Chapter 15 (Non 15) Program") regulates point discharges that are exempt pursuant to Subsection 20090 of Title 27 and not subject to the Federal Water Pollution Control Act. Exemptions from Title 27 may be granted for nine categories of discharges (e.g., sewage, wastewater, etc.) that meet, and continue to meet, the preconditions listed for each specific exemption. The scope of the WDRs Program also includes the discharge of wastes classified as inert, pursuant to section 20230 of Title 27.

Date of Government Version: 06/08/2020
Date Data Arrived at EDR: 06/09/2020
Date Made Active in Reports: 08/20/2020
Number of Days to Update: 72

Source: State Water Resources Control Board
Telephone: 916-341-5810
Last EDR Contact: 09/08/2020
Next Scheduled EDR Contact: 12/21/2020
Data Release Frequency: Quarterly

CIWQS: California Integrated Water Quality System

The California Integrated Water Quality System (CIWQS) is a computer system used by the State and Regional Water Quality Control Boards to track information about places of environmental interest, manage permits and other orders, track inspections, and manage violations and enforcement activities.

Date of Government Version: 06/01/2020
Date Data Arrived at EDR: 06/02/2020
Date Made Active in Reports: 08/14/2020
Number of Days to Update: 73

Source: State Water Resources Control Board
Telephone: 866-794-4977
Last EDR Contact: 08/31/2020
Next Scheduled EDR Contact: 12/14/2020
Data Release Frequency: Varies

CERS: CalEPA Regulated Site Portal Data

The CalEPA Regulated Site Portal database combines data about environmentally regulated sites and facilities in California into a single database. It combines data from a variety of state and federal databases, and provides an overview of regulated activities across the spectrum of environmental programs for any given location in California. These activities include hazardous materials and waste, state and federal cleanups, impacted ground and surface waters, and toxic materials

Date of Government Version: 04/20/2020
Date Data Arrived at EDR: 04/21/2020
Date Made Active in Reports: 07/13/2020
Number of Days to Update: 83

Source: California Environmental Protection Agency
Telephone: 916-323-2514
Last EDR Contact: 07/21/2020
Next Scheduled EDR Contact: 11/02/2020
Data Release Frequency: Varies

NON-CASE INFO: Non-Case Information Sites (GEOTRACKER)

Non-Case Information sites

Date of Government Version: 06/08/2020
Date Data Arrived at EDR: 06/09/2020
Date Made Active in Reports: 08/19/2020
Number of Days to Update: 71

Source: State Water Resources Control Board
Telephone: 866-480-1028
Last EDR Contact: 09/08/2020
Next Scheduled EDR Contact: 12/21/2020
Data Release Frequency: Varies

OTHER OIL GAS: Other Oil & Gas Projects Sites (GEOTRACKER)

Other Oil & Gas Projects sites

Date of Government Version: 06/08/2020
Date Data Arrived at EDR: 06/09/2020
Date Made Active in Reports: 08/19/2020
Number of Days to Update: 71

Source: State Water Resources Control Board
Telephone: 866-480-1028
Last EDR Contact: 09/08/2020
Next Scheduled EDR Contact: 12/21/2020
Data Release Frequency: Varies

GOVERNMENT RECORDS SEARCHED / DATA CURRENCY TRACKING

PROD WATER PONDS: Produced Water Ponds Sites (GEOTRACKER)

Produced water ponds sites

Date of Government Version: 06/08/2020
Date Data Arrived at EDR: 06/09/2020
Date Made Active in Reports: 08/19/2020
Number of Days to Update: 71

Source: State Water Resources Control Board
Telephone: 866-480-1028
Last EDR Contact: 09/08/2020
Next Scheduled EDR Contact: 12/21/2020
Data Release Frequency: Varies

SAMPLING POINT: Sampling Point ? Public Sites (GEOTRACKER)

Sampling point - public sites

Date of Government Version: 06/08/2020
Date Data Arrived at EDR: 06/09/2020
Date Made Active in Reports: 08/19/2020
Number of Days to Update: 71

Source: State Water Resources Control Board
Telephone: 866-480-1028
Last EDR Contact: 09/08/2020
Next Scheduled EDR Contact: 12/21/2020
Data Release Frequency: Varies

WELL STIM PROJ: Well Stimulation Project (GEOTRACKER)

Includes areas of groundwater monitoring plans, a depiction of the monitoring network, and the facilities, boundaries, and subsurface characteristics of the oilfield and the features (oil and gas wells, produced water ponds, UIC wells, water supply wells, etc?) being monitored

Date of Government Version: 06/08/2020
Date Data Arrived at EDR: 06/09/2020
Date Made Active in Reports: 08/19/2020
Number of Days to Update: 71

Source: State Water Resources Control Board
Telephone: 866-480-1028
Last EDR Contact: 09/08/2020
Next Scheduled EDR Contact: 12/21/2020
Data Release Frequency: Varies

MINES MRDS: Mineral Resources Data System

Mineral Resources Data System

Date of Government Version: 04/06/2018
Date Data Arrived at EDR: 10/21/2019
Date Made Active in Reports: 10/24/2019
Number of Days to Update: 3

Source: USGS
Telephone: 703-648-6533
Last EDR Contact: 08/28/2020
Next Scheduled EDR Contact: 12/07/2020
Data Release Frequency: Varies

PCS ENF: Enforcement data

No description is available for this data

Date of Government Version: 12/31/2014
Date Data Arrived at EDR: 02/05/2015
Date Made Active in Reports: 03/06/2015
Number of Days to Update: 29

Source: EPA
Telephone: 202-564-2497
Last EDR Contact: 07/01/2020
Next Scheduled EDR Contact: 10/19/2020
Data Release Frequency: Varies

PCS INACTIVE: Listing of Inactive PCS Permits

An inactive permit is a facility that has shut down or is no longer discharging.

Date of Government Version: 11/05/2014
Date Data Arrived at EDR: 01/06/2015
Date Made Active in Reports: 05/06/2015
Number of Days to Update: 120

Source: EPA
Telephone: 202-564-2496
Last EDR Contact: 07/09/2020
Next Scheduled EDR Contact: 10/19/2020
Data Release Frequency: Semi-Annually

PCS: Permit Compliance System

PCS is a computerized management information system that contains data on National Pollutant Discharge Elimination System (NPDES) permit holding facilities. PCS tracks the permit, compliance, and enforcement status of NPDES facilities.

GOVERNMENT RECORDS SEARCHED / DATA CURRENCY TRACKING

Date of Government Version: 07/14/2011
Date Data Arrived at EDR: 08/05/2011
Date Made Active in Reports: 09/29/2011
Number of Days to Update: 55

Source: EPA, Office of Water
Telephone: 202-564-2496
Last EDR Contact: 09/11/2020
Next Scheduled EDR Contact: 12/21/2020
Data Release Frequency: Semi-Annually

HWTS: Hazardous Waste Tracking System

DTSC maintains the Hazardous Waste Tracking System that stores ID number information since the early 1980s and manifest data since 1993. The system collects both manifest copies from the generator and destination facility.

Date of Government Version: 04/08/2020
Date Data Arrived at EDR: 04/09/2020
Date Made Active in Reports: 07/01/2020
Number of Days to Update: 83

Source: Department of Toxic Substances Control
Telephone: 916-324-2444
Last EDR Contact: 08/02/2020
Next Scheduled EDR Contact: 10/18/2020
Data Release Frequency: Varies

EDR HIGH RISK HISTORICAL RECORDS

EDR Exclusive Records

EDR MGP: EDR Proprietary Manufactured Gas Plants

The EDR Proprietary Manufactured Gas Plant Database includes records of coal gas plants (manufactured gas plants) compiled by EDR's researchers. Manufactured gas sites were used in the United States from the 1800's to 1950's to produce a gas that could be distributed and used as fuel. These plants used whale oil, rosin, coal, or a mixture of coal, oil, and water that also produced a significant amount of waste. Many of the byproducts of the gas production, such as coal tar (oily waste containing volatile and non-volatile chemicals), sludges, oils and other compounds are potentially hazardous to human health and the environment. The byproduct from this process was frequently disposed of directly at the plant site and can remain or spread slowly, serving as a continuous source of soil and groundwater contamination.

Date of Government Version: N/A
Date Data Arrived at EDR: N/A
Date Made Active in Reports: N/A
Number of Days to Update: N/A

Source: EDR, Inc.
Telephone: N/A
Last EDR Contact: N/A
Next Scheduled EDR Contact: N/A
Data Release Frequency: No Update Planned

EDR Hist Auto: EDR Exclusive Historical Auto Stations

EDR has searched selected national collections of business directories and has collected listings of potential gas station/filling station/service station sites that were available to EDR researchers. EDR's review was limited to those categories of sources that might, in EDR's opinion, include gas station/filling station/service station establishments. The categories reviewed included, but were not limited to gas, gas station, gasoline station, filling station, auto, automobile repair, auto service station, service station, etc. This database falls within a category of information EDR classifies as "High Risk Historical Records", or HRHR. EDR's HRHR effort presents unique and sometimes proprietary data about past sites and operations that typically create environmental concerns, but may not show up in current government records searches.

Date of Government Version: N/A
Date Data Arrived at EDR: N/A
Date Made Active in Reports: N/A
Number of Days to Update: N/A

Source: EDR, Inc.
Telephone: N/A
Last EDR Contact: N/A
Next Scheduled EDR Contact: N/A
Data Release Frequency: Varies

EDR Hist Cleaner: EDR Exclusive Historical Cleaners

EDR has searched selected national collections of business directories and has collected listings of potential dry cleaner sites that were available to EDR researchers. EDR's review was limited to those categories of sources that might, in EDR's opinion, include dry cleaning establishments. The categories reviewed included, but were not limited to dry cleaners, cleaners, laundry, laundromat, cleaning/laundry, wash & dry etc. This database falls within a category of information EDR classifies as "High Risk Historical Records", or HRHR. EDR's HRHR effort presents unique and sometimes proprietary data about past sites and operations that typically create environmental concerns, but may not show up in current government records searches.

GOVERNMENT RECORDS SEARCHED / DATA CURRENCY TRACKING

Date of Government Version: N/A
Date Data Arrived at EDR: N/A
Date Made Active in Reports: N/A
Number of Days to Update: N/A

Source: EDR, Inc.
Telephone: N/A
Last EDR Contact: N/A
Next Scheduled EDR Contact: N/A
Data Release Frequency: Varies

EDR RECOVERED GOVERNMENT ARCHIVES

Exclusive Recovered Govt. Archives

RGA LF: Recovered Government Archive Solid Waste Facilities List

The EDR Recovered Government Archive Landfill database provides a list of landfills derived from historical databases and includes many records that no longer appear in current government lists. Compiled from Records formerly available from the Department of Resources Recycling and Recovery in California.

Date of Government Version: N/A
Date Data Arrived at EDR: 07/01/2013
Date Made Active in Reports: 01/13/2014
Number of Days to Update: 196

Source: Department of Resources Recycling and Recovery
Telephone: N/A
Last EDR Contact: 06/01/2012
Next Scheduled EDR Contact: N/A
Data Release Frequency: Varies

RGA LUST: Recovered Government Archive Leaking Underground Storage Tank

The EDR Recovered Government Archive Leaking Underground Storage Tank database provides a list of LUST incidents derived from historical databases and includes many records that no longer appear in current government lists. Compiled from Records formerly available from the State Water Resources Control Board in California.

Date of Government Version: N/A
Date Data Arrived at EDR: 07/01/2013
Date Made Active in Reports: 12/30/2013
Number of Days to Update: 182

Source: State Water Resources Control Board
Telephone: N/A
Last EDR Contact: 06/01/2012
Next Scheduled EDR Contact: N/A
Data Release Frequency: Varies

COUNTY RECORDS

ALAMEDA COUNTY:

CS ALAMEDA: Contaminated Sites

A listing of contaminated sites overseen by the Toxic Release Program (oil and groundwater contamination from chemical releases and spills) and the Leaking Underground Storage Tank Program (soil and ground water contamination from leaking petroleum USTs).

Date of Government Version: 01/09/2019
Date Data Arrived at EDR: 01/11/2019
Date Made Active in Reports: 03/05/2019
Number of Days to Update: 53

Source: Alameda County Environmental Health Services
Telephone: 510-567-6700
Last EDR Contact: 06/30/2020
Next Scheduled EDR Contact: 10/19/2020
Data Release Frequency: Semi-Annually

UST ALAMEDA: Underground Tanks

Underground storage tank sites located in Alameda county.

Date of Government Version: 06/30/2020
Date Data Arrived at EDR: 07/01/2020
Date Made Active in Reports: 07/17/2020
Number of Days to Update: 16

Source: Alameda County Environmental Health Services
Telephone: 510-567-6700
Last EDR Contact: 06/30/2020
Next Scheduled EDR Contact: 10/19/2020
Data Release Frequency: Semi-Annually

AMADOR COUNTY:

GOVERNMENT RECORDS SEARCHED / DATA CURRENCY TRACKING

CUPA AMADOR: CUPA Facility List Cupa Facility List

Date of Government Version: 05/18/2020
Date Data Arrived at EDR: 05/19/2020
Date Made Active in Reports: 06/01/2020
Number of Days to Update: 13

Source: Amador County Environmental Health
Telephone: 209-223-6439
Last EDR Contact: 07/28/2020
Next Scheduled EDR Contact: 11/16/2020
Data Release Frequency: Varies

BUTTE COUNTY:

CUPA BUTTE: CUPA Facility Listing Cupa facility list.

Date of Government Version: 04/21/2017
Date Data Arrived at EDR: 04/25/2017
Date Made Active in Reports: 08/09/2017
Number of Days to Update: 106

Source: Public Health Department
Telephone: 530-538-7149
Last EDR Contact: 06/30/2020
Next Scheduled EDR Contact: 10/19/2020
Data Release Frequency: No Update Planned

CALVERAS COUNTY:

CUPA CALVERAS: CUPA Facility Listing Cupa Facility Listing

Date of Government Version: 06/17/2020
Date Data Arrived at EDR: 06/18/2020
Date Made Active in Reports: 09/02/2020
Number of Days to Update: 76

Source: Calveras County Environmental Health
Telephone: 209-754-6399
Last EDR Contact: 09/16/2020
Next Scheduled EDR Contact: 01/04/2021
Data Release Frequency: Quarterly

COLUSA COUNTY:

CUPA COLUSA: CUPA Facility List Cupa facility list.

Date of Government Version: 04/06/2020
Date Data Arrived at EDR: 04/23/2020
Date Made Active in Reports: 07/10/2020
Number of Days to Update: 78

Source: Health & Human Services
Telephone: 530-458-0396
Last EDR Contact: 07/28/2020
Next Scheduled EDR Contact: 11/16/2020
Data Release Frequency: Semi-Annually

CONTRA COSTA COUNTY:

SL CONTRA COSTA: Site List

List includes sites from the underground tank, hazardous waste generator and business plan/2185 programs.

Date of Government Version: 04/01/2020
Date Data Arrived at EDR: 04/20/2020
Date Made Active in Reports: 07/06/2020
Number of Days to Update: 77

Source: Contra Costa Health Services Department
Telephone: 925-646-2286
Last EDR Contact: 07/21/2020
Next Scheduled EDR Contact: 11/09/2020
Data Release Frequency: Semi-Annually

DEL NORTE COUNTY:

GOVERNMENT RECORDS SEARCHED / DATA CURRENCY TRACKING

CUPA DEL NORTE: CUPA Facility List Cupa Facility list

Date of Government Version: 04/16/2020
Date Data Arrived at EDR: 04/20/2020
Date Made Active in Reports: 07/08/2020
Number of Days to Update: 79

Source: Del Norte County Environmental Health Division
Telephone: 707-465-0426
Last EDR Contact: 08/13/2020
Next Scheduled EDR Contact: 11/09/2020
Data Release Frequency: Varies

EL DORADO COUNTY:

CUPA EL DORADO: CUPA Facility List CUPA facility list.

Date of Government Version: 05/07/2020
Date Data Arrived at EDR: 05/07/2020
Date Made Active in Reports: 07/23/2020
Number of Days to Update: 77

Source: El Dorado County Environmental Management Department
Telephone: 530-621-6623
Last EDR Contact: 08/13/2020
Next Scheduled EDR Contact: 11/09/2020
Data Release Frequency: Varies

FRESNO COUNTY:

CUPA FRESNO: CUPA Resources List

Certified Unified Program Agency. CUPA's are responsible for implementing a unified hazardous materials and hazardous waste management regulatory program. The agency provides oversight of businesses that deal with hazardous materials, operate underground storage tanks or aboveground storage tanks.

Date of Government Version: 06/30/2020
Date Data Arrived at EDR: 07/01/2020
Date Made Active in Reports: 09/17/2020
Number of Days to Update: 78

Source: Dept. of Community Health
Telephone: 559-445-3271
Last EDR Contact: 06/30/2020
Next Scheduled EDR Contact: 10/12/2020
Data Release Frequency: Semi-Annually

GLENN COUNTY:

CUPA GLENN: CUPA Facility List Cupa facility list

Date of Government Version: 01/22/2018
Date Data Arrived at EDR: 01/24/2018
Date Made Active in Reports: 03/14/2018
Number of Days to Update: 49

Source: Glenn County Air Pollution Control District
Telephone: 830-934-6500
Last EDR Contact: 07/14/2020
Next Scheduled EDR Contact: 11/02/2020
Data Release Frequency: No Update Planned

HUMBOLDT COUNTY:

CUPA HUMBOLDT: CUPA Facility List CUPA facility list.

Date of Government Version: 05/19/2020
Date Data Arrived at EDR: 05/20/2020
Date Made Active in Reports: 06/15/2020
Number of Days to Update: 26

Source: Humboldt County Environmental Health
Telephone: N/A
Last EDR Contact: 08/11/2020
Next Scheduled EDR Contact: 11/30/2020
Data Release Frequency: Semi-Annually

IMPERIAL COUNTY:

GOVERNMENT RECORDS SEARCHED / DATA CURRENCY TRACKING

CUPA IMPERIAL: CUPA Facility List Cupa facility list.

Date of Government Version: 04/09/2020
Date Data Arrived at EDR: 04/10/2020
Date Made Active in Reports: 07/01/2020
Number of Days to Update: 82

Source: San Diego Border Field Office
Telephone: 760-339-2777
Last EDR Contact: 07/14/2020
Next Scheduled EDR Contact: 11/02/2020
Data Release Frequency: Varies

INYO COUNTY:

CUPA INYO: CUPA Facility List Cupa facility list.

Date of Government Version: 04/02/2018
Date Data Arrived at EDR: 04/03/2018
Date Made Active in Reports: 06/14/2018
Number of Days to Update: 72

Source: Inyo County Environmental Health Services
Telephone: 760-878-0238
Last EDR Contact: 08/11/2020
Next Scheduled EDR Contact: 11/30/2020
Data Release Frequency: Varies

KERN COUNTY:

CUPA KERN: CUPA Facility List

A listing of sites included in the Kern County Hazardous Material Business Plan.

Date of Government Version: 04/29/2020
Date Data Arrived at EDR: 05/05/2020
Date Made Active in Reports: 08/26/2020
Number of Days to Update: 113

Source: Kern County Public Health
Telephone: 661-321-3000
Last EDR Contact: 07/28/2020
Next Scheduled EDR Contact: 11/16/2020
Data Release Frequency: Varies

UST KERN: Underground Storage Tank Sites & Tank Listing Kern County Sites and Tanks Listing.

Date of Government Version: 04/29/2020
Date Data Arrived at EDR: 05/05/2020
Date Made Active in Reports: 07/17/2020
Number of Days to Update: 73

Source: Kern County Environment Health Services Department
Telephone: 661-862-8700
Last EDR Contact: 07/28/2020
Next Scheduled EDR Contact: 11/16/2020
Data Release Frequency: Quarterly

KINGS COUNTY:

CUPA KINGS: CUPA Facility List

A listing of sites included in the county's Certified Unified Program Agency database. California's Secretary for Environmental Protection established the unified hazardous materials and hazardous waste regulatory program as required by chapter 6.11 of the California Health and Safety Code. The Unified Program consolidates the administration, permits, inspections, and enforcement activities.

Date of Government Version: 05/11/2020
Date Data Arrived at EDR: 05/12/2020
Date Made Active in Reports: 07/27/2020
Number of Days to Update: 76

Source: Kings County Department of Public Health
Telephone: 559-584-1411
Last EDR Contact: 08/21/2020
Next Scheduled EDR Contact: 11/30/2020
Data Release Frequency: Varies

LAKE COUNTY:

GOVERNMENT RECORDS SEARCHED / DATA CURRENCY TRACKING

CUPA LAKE: CUPA Facility List Cupa facility list

Date of Government Version: 04/20/2020
Date Data Arrived at EDR: 04/28/2020
Date Made Active in Reports: 07/14/2020
Number of Days to Update: 77

Source: Lake County Environmental Health
Telephone: 707-263-1164
Last EDR Contact: 07/08/2020
Next Scheduled EDR Contact: 10/26/2020
Data Release Frequency: Varies

LASSEN COUNTY:

CUPA LASSEN: CUPA Facility List Cupa facility list

Date of Government Version: 01/30/2020
Date Data Arrived at EDR: 01/31/2020
Date Made Active in Reports: 04/09/2020
Number of Days to Update: 69

Source: Lassen County Environmental Health
Telephone: 530-251-8528
Last EDR Contact: 08/11/2020
Next Scheduled EDR Contact: 11/02/2020
Data Release Frequency: Varies

LOS ANGELES COUNTY:

AOCONCERN: Key Areas of Concerns in Los Angeles County

San Gabriel Valley areas where VOC contamination is at or above the MCL as designated by region 9 EPA office. Date of Government Version: 3/30/2009 Exide Site area is a cleanup plan of lead-impacted soil surrounding the former Exide Facility as designated by the DTSC. Date of Government Version: 7/17/2017

Date of Government Version: 03/30/2009
Date Data Arrived at EDR: 03/31/2009
Date Made Active in Reports: 10/23/2009
Number of Days to Update: 206

Source: N/A
Telephone: N/A
Last EDR Contact: 09/10/2020
Next Scheduled EDR Contact: 12/28/2020
Data Release Frequency: No Update Planned

HMS LOS ANGELES: HMS: Street Number List

Industrial Waste and Underground Storage Tank Sites.

Date of Government Version: 07/06/2020
Date Data Arrived at EDR: 07/10/2020
Date Made Active in Reports: 09/28/2020
Number of Days to Update: 80

Source: Department of Public Works
Telephone: 626-458-3517
Last EDR Contact: 06/30/2020
Next Scheduled EDR Contact: 10/19/2020
Data Release Frequency: Semi-Annually

LF LOS ANGELES: List of Solid Waste Facilities Solid Waste Facilities in Los Angeles County.

Date of Government Version: 04/13/2020
Date Data Arrived at EDR: 04/14/2020
Date Made Active in Reports: 07/01/2020
Number of Days to Update: 78

Source: La County Department of Public Works
Telephone: 818-458-5185
Last EDR Contact: 07/13/2020
Next Scheduled EDR Contact: 10/26/2020
Data Release Frequency: Varies

LF LOS ANGELES CITY: City of Los Angeles Landfills

Landfills owned and maintained by the City of Los Angeles.

Date of Government Version: 01/01/2019
Date Data Arrived at EDR: 01/15/2019
Date Made Active in Reports: 03/07/2019
Number of Days to Update: 51

Source: Engineering & Construction Division
Telephone: 213-473-7869
Last EDR Contact: 07/08/2020
Next Scheduled EDR Contact: 10/26/2020
Data Release Frequency: Varies

GOVERNMENT RECORDS SEARCHED / DATA CURRENCY TRACKING

LOS ANGELES AST: Active & Inactive AST Inventory

A listing of active & inactive above ground petroleum storage tank site locations, located in the City of Los Angeles.

Date of Government Version: 06/01/2019	Source: Los Angeles Fire Department
Date Data Arrived at EDR: 06/25/2019	Telephone: 213-978-3800
Date Made Active in Reports: 08/22/2019	Last EDR Contact: 09/25/2020
Number of Days to Update: 58	Next Scheduled EDR Contact: 01/04/2021
	Data Release Frequency: Varies

LOS ANGELES CO LF METHANE: Methane Producing Landfills

This data was created on April 30, 2012 to represent known disposal sites in Los Angeles County that may produce and emanate methane gas. The shapefile contains disposal sites within Los Angeles County that once accepted degradable refuse material. Information used to create this data was extracted from a landfill survey performed by County Engineers (Major Waste System Map, 1973) as well as historical records from CalRecycle, Regional Water Quality Control Board, and Los Angeles County Department of Public Health

Date of Government Version: 04/30/2012	Source: Los Angeles County Department of Public Works
Date Data Arrived at EDR: 04/17/2019	Telephone: 626-458-6973
Date Made Active in Reports: 05/29/2019	Last EDR Contact: 08/11/2020
Number of Days to Update: 42	Next Scheduled EDR Contact: 10/26/2020
	Data Release Frequency: No Update Planned

LOS ANGELES HM: Active & Inactive Hazardous Materials Inventory

A listing of active & inactive hazardous materials facility locations, located in the City of Los Angeles.

Date of Government Version: 06/01/2019	Source: Los Angeles Fire Department
Date Data Arrived at EDR: 06/25/2019	Telephone: 213-978-3800
Date Made Active in Reports: 08/22/2019	Last EDR Contact: 09/25/2020
Number of Days to Update: 58	Next Scheduled EDR Contact: 01/04/2021
	Data Release Frequency: Varies

LOS ANGELES UST: Active & Inactive UST Inventory

A listing of active & inactive underground storage tank site locations and underground storage tank historical sites, located in the City of Los Angeles.

Date of Government Version: 06/01/2019	Source: Los Angeles Fire Department
Date Data Arrived at EDR: 06/25/2019	Telephone: 213-978-3800
Date Made Active in Reports: 08/22/2019	Last EDR Contact: 09/25/2020
Number of Days to Update: 58	Next Scheduled EDR Contact: 01/04/2021
	Data Release Frequency: Varies

SITE MIT LOS ANGELES: Site Mitigation List

Industrial sites that have had some sort of spill or complaint.

Date of Government Version: 03/25/2020	Source: Community Health Services
Date Data Arrived at EDR: 04/14/2020	Telephone: 323-890-7806
Date Made Active in Reports: 07/01/2020	Last EDR Contact: 07/17/2020
Number of Days to Update: 78	Next Scheduled EDR Contact: 10/26/2020
	Data Release Frequency: Annually

UST EL SEGUNDO: City of El Segundo Underground Storage Tank

Underground storage tank sites located in El Segundo city.

Date of Government Version: 01/21/2017	Source: City of El Segundo Fire Department
Date Data Arrived at EDR: 04/19/2017	Telephone: 310-524-2236
Date Made Active in Reports: 05/10/2017	Last EDR Contact: 07/08/2020
Number of Days to Update: 21	Next Scheduled EDR Contact: 10/26/2020
	Data Release Frequency: No Update Planned

GOVERNMENT RECORDS SEARCHED / DATA CURRENCY TRACKING

UST LONG BEACH: City of Long Beach Underground Storage Tank
Underground storage tank sites located in the city of Long Beach.

Date of Government Version: 04/22/2019	Source: City of Long Beach Fire Department
Date Data Arrived at EDR: 04/23/2019	Telephone: 562-570-2563
Date Made Active in Reports: 06/27/2019	Last EDR Contact: 07/14/2020
Number of Days to Update: 65	Next Scheduled EDR Contact: 11/02/2020
	Data Release Frequency: Varies

UST TORRANCE: City of Torrance Underground Storage Tank
Underground storage tank sites located in the city of Torrance.

Date of Government Version: 06/27/2019	Source: City of Torrance Fire Department
Date Data Arrived at EDR: 07/30/2019	Telephone: 310-618-2973
Date Made Active in Reports: 10/02/2019	Last EDR Contact: 07/14/2020
Number of Days to Update: 64	Next Scheduled EDR Contact: 11/02/2020
	Data Release Frequency: Semi-Annually

MADERA COUNTY:

CUPA MADERA: CUPA Facility List

A listing of sites included in the county's Certified Unified Program Agency database. California's Secretary for Environmental Protection established the unified hazardous materials and hazardous waste regulatory program as required by chapter 6.11 of the California Health and Safety Code. The Unified Program consolidates the administration, permits, inspections, and enforcement activities.

Date of Government Version: 02/24/2020	Source: Madera County Environmental Health
Date Data Arrived at EDR: 02/25/2020	Telephone: 559-675-7823
Date Made Active in Reports: 05/07/2020	Last EDR Contact: 08/04/2020
Number of Days to Update: 72	Next Scheduled EDR Contact: 11/30/2020
	Data Release Frequency: Varies

MARIN COUNTY:

UST MARIN: Underground Storage Tank Sites
Currently permitted USTs in Marin County.

Date of Government Version: 09/26/2018	Source: Public Works Department Waste Management
Date Data Arrived at EDR: 10/04/2018	Telephone: 415-473-6647
Date Made Active in Reports: 11/02/2018	Last EDR Contact: 09/23/2020
Number of Days to Update: 29	Next Scheduled EDR Contact: 01/11/2021
	Data Release Frequency: Semi-Annually

MERCED COUNTY:

CUPA MERCED: CUPA Facility List
CUPA facility list.

Date of Government Version: 07/28/2020	Source: Merced County Environmental Health
Date Data Arrived at EDR: 07/30/2020	Telephone: 209-381-1094
Date Made Active in Reports: 07/31/2020	Last EDR Contact: 07/24/2020
Number of Days to Update: 1	Next Scheduled EDR Contact: 11/30/2020
	Data Release Frequency: Varies

MONO COUNTY:

GOVERNMENT RECORDS SEARCHED / DATA CURRENCY TRACKING

CUPA MONO: CUPA Facility List CUPA Facility List

Date of Government Version: 05/15/2020
Date Data Arrived at EDR: 06/02/2020
Date Made Active in Reports: 08/14/2020
Number of Days to Update: 73

Source: Mono County Health Department
Telephone: 760-932-5580
Last EDR Contact: 08/19/2020
Next Scheduled EDR Contact: 12/07/2020
Data Release Frequency: Varies

MONTEREY COUNTY:

CUPA MONTEREY: CUPA Facility Listing CUPA Program listing from the Environmental Health Division.

Date of Government Version: 07/13/2020
Date Data Arrived at EDR: 07/15/2020
Date Made Active in Reports: 07/31/2020
Number of Days to Update: 16

Source: Monterey County Health Department
Telephone: 831-796-1297
Last EDR Contact: 09/23/2020
Next Scheduled EDR Contact: 01/11/2021
Data Release Frequency: Varies

NAPA COUNTY:

LUST NAPA: Sites With Reported Contamination A listing of leaking underground storage tank sites located in Napa county.

Date of Government Version: 01/09/2017
Date Data Arrived at EDR: 01/11/2017
Date Made Active in Reports: 03/02/2017
Number of Days to Update: 50

Source: Napa County Department of Environmental Management
Telephone: 707-253-4269
Last EDR Contact: 08/19/2020
Next Scheduled EDR Contact: 12/07/2020
Data Release Frequency: No Update Planned

UST NAPA: Closed and Operating Underground Storage Tank Sites Underground storage tank sites located in Napa county.

Date of Government Version: 09/05/2019
Date Data Arrived at EDR: 09/09/2019
Date Made Active in Reports: 10/31/2019
Number of Days to Update: 52

Source: Napa County Department of Environmental Management
Telephone: 707-253-4269
Last EDR Contact: 08/19/2020
Next Scheduled EDR Contact: 12/07/2020
Data Release Frequency: No Update Planned

NEVADA COUNTY:

CUPA NEVADA: CUPA Facility List CUPA facility list.

Date of Government Version: 05/06/2020
Date Data Arrived at EDR: 05/07/2020
Date Made Active in Reports: 07/24/2020
Number of Days to Update: 78

Source: Community Development Agency
Telephone: 530-265-1467
Last EDR Contact: 07/21/2020
Next Scheduled EDR Contact: 11/09/2020
Data Release Frequency: Varies

ORANGE COUNTY:

IND_SITE ORANGE: List of Industrial Site Cleanups Petroleum and non-petroleum spills.

GOVERNMENT RECORDS SEARCHED / DATA CURRENCY TRACKING

Date of Government Version: 05/01/2020
Date Data Arrived at EDR: 05/08/2020
Date Made Active in Reports: 07/24/2020
Number of Days to Update: 77

Source: Health Care Agency
Telephone: 714-834-3446
Last EDR Contact: 07/31/2020
Next Scheduled EDR Contact: 11/16/2020
Data Release Frequency: Annually

LUST ORANGE: List of Underground Storage Tank Cleanups
Orange County Underground Storage Tank Cleanups (LUST).

Date of Government Version: 05/01/2020
Date Data Arrived at EDR: 05/08/2020
Date Made Active in Reports: 07/24/2020
Number of Days to Update: 77

Source: Health Care Agency
Telephone: 714-834-3446
Last EDR Contact: 07/31/2020
Next Scheduled EDR Contact: 11/16/2020
Data Release Frequency: Quarterly

UST ORANGE: List of Underground Storage Tank Facilities
Orange County Underground Storage Tank Facilities (UST).

Date of Government Version: 05/01/2020
Date Data Arrived at EDR: 05/05/2020
Date Made Active in Reports: 07/17/2020
Number of Days to Update: 73

Source: Health Care Agency
Telephone: 714-834-3446
Last EDR Contact: 08/03/2020
Next Scheduled EDR Contact: 11/16/2020
Data Release Frequency: Quarterly

PLACER COUNTY:

MS PLACER: Master List of Facilities

List includes aboveground tanks, underground tanks and cleanup sites.

Date of Government Version: 06/08/2020
Date Data Arrived at EDR: 06/10/2020
Date Made Active in Reports: 08/24/2020
Number of Days to Update: 75

Source: Placer County Health and Human Services
Telephone: 530-745-2363
Last EDR Contact: 08/25/2020
Next Scheduled EDR Contact: 12/14/2020
Data Release Frequency: Semi-Annually

PLUMAS COUNTY:

CUPA PLUMAS: CUPA Facility List

Plumas County CUPA Program facilities.

Date of Government Version: 03/31/2019
Date Data Arrived at EDR: 04/23/2019
Date Made Active in Reports: 06/26/2019
Number of Days to Update: 64

Source: Plumas County Environmental Health
Telephone: 530-283-6355
Last EDR Contact: 07/14/2020
Next Scheduled EDR Contact: 11/02/2020
Data Release Frequency: Varies

RIVERSIDE COUNTY:

LUST RIVERSIDE: Listing of Underground Tank Cleanup Sites
Riverside County Underground Storage Tank Cleanup Sites (LUST).

Date of Government Version: 03/10/2020
Date Data Arrived at EDR: 03/11/2020
Date Made Active in Reports: 05/20/2020
Number of Days to Update: 70

Source: Department of Environmental Health
Telephone: 951-358-5055
Last EDR Contact: 09/15/2020
Next Scheduled EDR Contact: 12/28/2020
Data Release Frequency: Quarterly

GOVERNMENT RECORDS SEARCHED / DATA CURRENCY TRACKING

UST RIVERSIDE: Underground Storage Tank Tank List

Underground storage tank sites located in Riverside county.

Date of Government Version: 03/10/2020
Date Data Arrived at EDR: 03/11/2020
Date Made Active in Reports: 05/20/2020
Number of Days to Update: 70

Source: Department of Environmental Health
Telephone: 951-358-5055
Last EDR Contact: 09/10/2020
Next Scheduled EDR Contact: 12/28/2020
Data Release Frequency: Quarterly

SACRAMENTO COUNTY:

CS SACRAMENTO: Toxic Site Clean-Up List

List of sites where unauthorized releases of potentially hazardous materials have occurred.

Date of Government Version: 02/18/2020
Date Data Arrived at EDR: 03/31/2020
Date Made Active in Reports: 06/15/2020
Number of Days to Update: 76

Source: Sacramento County Environmental Management
Telephone: 916-875-8406
Last EDR Contact: 07/02/2020
Next Scheduled EDR Contact: 10/12/2020
Data Release Frequency: Quarterly

ML SACRAMENTO: Master Hazardous Materials Facility List

Any business that has hazardous materials on site - hazardous material storage sites, underground storage tanks, waste generators.

Date of Government Version: 02/24/2020
Date Data Arrived at EDR: 03/31/2020
Date Made Active in Reports: 06/17/2020
Number of Days to Update: 78

Source: Sacramento County Environmental Management
Telephone: 916-875-8406
Last EDR Contact: 07/02/2020
Next Scheduled EDR Contact: 10/12/2020
Data Release Frequency: Quarterly

SAN BENITO COUNTY:

CUPA SAN BENITO: CUPA Facility List

Cupa facility list

Date of Government Version: 04/24/2020
Date Data Arrived at EDR: 04/28/2020
Date Made Active in Reports: 07/13/2020
Number of Days to Update: 76

Source: San Benito County Environmental Health
Telephone: N/A
Last EDR Contact: 07/28/2020
Next Scheduled EDR Contact: 11/16/2020
Data Release Frequency: Varies

SAN BERNARDINO COUNTY:

PERMITS SAN BERNARDINO: Hazardous Material Permits

This listing includes underground storage tanks, medical waste handlers/generators, hazardous materials handlers, hazardous waste generators, and waste oil generators/handlers.

Date of Government Version: 02/25/2020
Date Data Arrived at EDR: 02/26/2020
Date Made Active in Reports: 05/07/2020
Number of Days to Update: 71

Source: San Bernardino County Fire Department Hazardous Materials Division
Telephone: 909-387-3041
Last EDR Contact: 07/28/2020
Next Scheduled EDR Contact: 11/16/2020
Data Release Frequency: Quarterly

SAN DIEGO COUNTY:

GOVERNMENT RECORDS SEARCHED / DATA CURRENCY TRACKING

HMMD SAN DIEGO: Hazardous Materials Management Division Database

The database includes: HE58 - This report contains the business name, site address, business phone number, establishment 'H' permit number, type of permit, and the business status. HE17 - In addition to providing the same information provided in the HE58 listing, HE17 provides inspection dates, violations received by the establishment, hazardous waste generated, the quantity, method of storage, treatment/disposal of waste and the hauler, and information on underground storage tanks. Unauthorized Release List - Includes a summary of environmental contamination cases in San Diego County (underground tank cases, non-tank cases, groundwater contamination, and soil contamination are included.)

Date of Government Version: 06/01/2020
Date Data Arrived at EDR: 06/02/2020
Date Made Active in Reports: 08/14/2020
Number of Days to Update: 73

Source: Hazardous Materials Management Division
Telephone: 619-338-2268
Last EDR Contact: 08/31/2020
Next Scheduled EDR Contact: 12/14/2020
Data Release Frequency: Quarterly

LF SAN DIEGO: Solid Waste Facilities

San Diego County Solid Waste Facilities.

Date of Government Version: 04/18/2018
Date Data Arrived at EDR: 04/24/2018
Date Made Active in Reports: 06/19/2018
Number of Days to Update: 56

Source: Department of Health Services
Telephone: 619-338-2209
Last EDR Contact: 07/14/2020
Next Scheduled EDR Contact: 11/02/2020
Data Release Frequency: Varies

SAN DIEGO CO LOP: Local Oversight Program Listing

A listing of all LOP release sites that are or were under the County of San Diego's jurisdiction. Included are closed or transferred cases, open cases, and cases that did not have a case type indicated. The cases without a case type are mostly complaints; however, some of them could be LOP cases.

Date of Government Version: 04/09/2020
Date Data Arrived at EDR: 04/10/2020
Date Made Active in Reports: 06/26/2020
Number of Days to Update: 77

Source: Department of Environmental Health
Telephone: 858-505-6874
Last EDR Contact: 07/14/2020
Next Scheduled EDR Contact: 11/02/2020
Data Release Frequency: Varies

SAN DIEGO CO SAM: Environmental Case Listing

The listing contains all underground tank release cases and projects pertaining to properties contaminated with hazardous substances that are actively under review by the Site Assessment and Mitigation Program.

Date of Government Version: 03/23/2010
Date Data Arrived at EDR: 06/15/2010
Date Made Active in Reports: 07/09/2010
Number of Days to Update: 24

Source: San Diego County Department of Environmental Health
Telephone: 619-338-2371
Last EDR Contact: 08/25/2020
Next Scheduled EDR Contact: 12/14/2020
Data Release Frequency: No Update Planned

SAN FRANCISCO COUNTY:

LUST SAN FRANCISCO: Local Oversight Facilities

A listing of leaking underground storage tank sites located in San Francisco county.

Date of Government Version: 09/19/2008
Date Data Arrived at EDR: 09/19/2008
Date Made Active in Reports: 09/29/2008
Number of Days to Update: 10

Source: Department Of Public Health San Francisco County
Telephone: 415-252-3920
Last EDR Contact: 07/28/2020
Next Scheduled EDR Contact: 11/16/2020
Data Release Frequency: No Update Planned

UST SAN FRANCISCO: Underground Storage Tank Information

Underground storage tank sites located in San Francisco county.

GOVERNMENT RECORDS SEARCHED / DATA CURRENCY TRACKING

Date of Government Version: 05/04/2020
Date Data Arrived at EDR: 05/06/2020
Date Made Active in Reports: 07/17/2020
Number of Days to Update: 72

Source: Department of Public Health
Telephone: 415-252-3920
Last EDR Contact: 07/28/2020
Next Scheduled EDR Contact: 11/16/2020
Data Release Frequency: Quarterly

SAN JOAQUIN COUNTY:

UST SAN JOAQUIN: San Joaquin Co. UST

A listing of underground storage tank locations in San Joaquin county.

Date of Government Version: 06/22/2018
Date Data Arrived at EDR: 06/26/2018
Date Made Active in Reports: 07/11/2018
Number of Days to Update: 15

Source: Environmental Health Department
Telephone: N/A
Last EDR Contact: 09/10/2020
Next Scheduled EDR Contact: 12/28/2020
Data Release Frequency: Semi-Annually

SAN LUIS OBISPO COUNTY:

CUPA SAN LUIS OBISPO: CUPA Facility List Cupa Facility List.

Date of Government Version: 05/08/2020
Date Data Arrived at EDR: 05/08/2020
Date Made Active in Reports: 08/03/2020
Number of Days to Update: 87

Source: San Luis Obispo County Public Health Department
Telephone: 805-781-5596
Last EDR Contact: 08/11/2020
Next Scheduled EDR Contact: 11/30/2020
Data Release Frequency: Varies

SAN MATEO COUNTY:

BI SAN MATEO: Business Inventory

List includes Hazardous Materials Business Plan, hazardous waste generators, and underground storage tanks.

Date of Government Version: 02/20/2020
Date Data Arrived at EDR: 02/20/2020
Date Made Active in Reports: 04/24/2020
Number of Days to Update: 64

Source: San Mateo County Environmental Health Services Division
Telephone: 650-363-1921
Last EDR Contact: 09/11/2020
Next Scheduled EDR Contact: 12/21/2020
Data Release Frequency: Annually

LUST SAN MATEO: Fuel Leak List

A listing of leaking underground storage tank sites located in San Mateo county.

Date of Government Version: 03/29/2019
Date Data Arrived at EDR: 03/29/2019
Date Made Active in Reports: 05/29/2019
Number of Days to Update: 61

Source: San Mateo County Environmental Health Services Division
Telephone: 650-363-1921
Last EDR Contact: 09/01/2020
Next Scheduled EDR Contact: 12/21/2020
Data Release Frequency: Semi-Annually

SANTA BARBARA COUNTY:

CUPA SANTA BARBARA: CUPA Facility Listing

CUPA Program Listing from the Environmental Health Services division.

Date of Government Version: 09/08/2011
Date Data Arrived at EDR: 09/09/2011
Date Made Active in Reports: 10/07/2011
Number of Days to Update: 28

Source: Santa Barbara County Public Health Department
Telephone: 805-686-8167
Last EDR Contact: 08/11/2020
Next Scheduled EDR Contact: 11/30/2020
Data Release Frequency: No Update Planned

SANTA CLARA COUNTY:

GOVERNMENT RECORDS SEARCHED / DATA CURRENCY TRACKING

CUPA SANTA CLARA: Cupa Facility List Cupa facility list

Date of Government Version: 05/08/2020
Date Data Arrived at EDR: 05/12/2020
Date Made Active in Reports: 07/27/2020
Number of Days to Update: 76

Source: Department of Environmental Health
Telephone: 408-918-1973
Last EDR Contact: 08/11/2020
Next Scheduled EDR Contact: 11/30/2020
Data Release Frequency: Varies

HIST LUST SANTA CLARA: HIST LUST - Fuel Leak Site Activity Report

A listing of open and closed leaking underground storage tanks. This listing is no longer updated by the county. Leaking underground storage tanks are now handled by the Department of Environmental Health.

Date of Government Version: 03/29/2005
Date Data Arrived at EDR: 03/30/2005
Date Made Active in Reports: 04/21/2005
Number of Days to Update: 22

Source: Santa Clara Valley Water District
Telephone: 408-265-2600
Last EDR Contact: 03/23/2009
Next Scheduled EDR Contact: 06/22/2009
Data Release Frequency: No Update Planned

LUST SANTA CLARA: LOP Listing

A listing of leaking underground storage tanks located in Santa Clara county.

Date of Government Version: 03/03/2014
Date Data Arrived at EDR: 03/05/2014
Date Made Active in Reports: 03/18/2014
Number of Days to Update: 13

Source: Department of Environmental Health
Telephone: 408-918-3417
Last EDR Contact: 08/19/2020
Next Scheduled EDR Contact: 12/07/2020
Data Release Frequency: No Update Planned

SAN JOSE HAZMAT: Hazardous Material Facilities

Hazardous material facilities, including underground storage tank sites.

Date of Government Version: 04/22/2020
Date Data Arrived at EDR: 04/24/2020
Date Made Active in Reports: 05/07/2020
Number of Days to Update: 13

Source: City of San Jose Fire Department
Telephone: 408-535-7694
Last EDR Contact: 07/28/2020
Next Scheduled EDR Contact: 11/16/2020
Data Release Frequency: Annually

SANTA CRUZ COUNTY:

CUPA SANTA CRUZ: CUPA Facility List CUPA facility listing.

Date of Government Version: 01/21/2017
Date Data Arrived at EDR: 02/22/2017
Date Made Active in Reports: 05/23/2017
Number of Days to Update: 90

Source: Santa Cruz County Environmental Health
Telephone: 831-464-2761
Last EDR Contact: 08/11/2020
Next Scheduled EDR Contact: 11/30/2020
Data Release Frequency: Varies

SHASTA COUNTY:

CUPA SHASTA: CUPA Facility List Cupa Facility List.

Date of Government Version: 06/15/2017
Date Data Arrived at EDR: 06/19/2017
Date Made Active in Reports: 08/09/2017
Number of Days to Update: 51

Source: Shasta County Department of Resource Management
Telephone: 530-225-5789
Last EDR Contact: 08/11/2020
Next Scheduled EDR Contact: 11/30/2020
Data Release Frequency: Varies

SOLANO COUNTY:

GOVERNMENT RECORDS SEARCHED / DATA CURRENCY TRACKING

LUST SOLANO: Leaking Underground Storage Tanks

A listing of leaking underground storage tank sites located in Solano county.

Date of Government Version: 06/04/2019
Date Data Arrived at EDR: 06/06/2019
Date Made Active in Reports: 08/13/2019
Number of Days to Update: 68

Source: Solano County Department of Environmental Management
Telephone: 707-784-6770
Last EDR Contact: 08/25/2020
Next Scheduled EDR Contact: 12/14/2020
Data Release Frequency: Quarterly

UST SOLANO: Underground Storage Tanks

Underground storage tank sites located in Solano county.

Date of Government Version: 08/25/2020
Date Data Arrived at EDR: 08/26/2020
Date Made Active in Reports: 09/16/2020
Number of Days to Update: 21

Source: Solano County Department of Environmental Management
Telephone: 707-784-6770
Last EDR Contact: 08/25/2020
Next Scheduled EDR Contact: 12/14/2020
Data Release Frequency: Quarterly

SONOMA COUNTY:

CUPA SONOMA: Cupa Facility List

Cupa Facility list

Date of Government Version: 07/07/2020
Date Data Arrived at EDR: 07/08/2020
Date Made Active in Reports: 09/25/2020
Number of Days to Update: 79

Source: County of Sonoma Fire & Emergency Services Department
Telephone: 707-565-1174
Last EDR Contact: 09/16/2020
Next Scheduled EDR Contact: 01/04/2021
Data Release Frequency: Varies

LUST SONOMA: Leaking Underground Storage Tank Sites

A listing of leaking underground storage tank sites located in Sonoma county.

Date of Government Version: 07/01/2020
Date Data Arrived at EDR: 07/02/2020
Date Made Active in Reports: 09/17/2020
Number of Days to Update: 77

Source: Department of Health Services
Telephone: 707-565-6565
Last EDR Contact: 09/16/2020
Next Scheduled EDR Contact: 01/04/2021
Data Release Frequency: Quarterly

STANISLAUS COUNTY:

CUPA STANISLAUS: CUPA Facility List

Cupa facility list

Date of Government Version: 02/04/2020
Date Data Arrived at EDR: 02/05/2020
Date Made Active in Reports: 04/15/2020
Number of Days to Update: 70

Source: Stanislaus County Department of Environmental Protection
Telephone: 209-525-6751
Last EDR Contact: 07/06/2020
Next Scheduled EDR Contact: 10/26/2020
Data Release Frequency: Varies

SUTTER COUNTY:

UST SUTTER: Underground Storage Tanks

Underground storage tank sites located in Sutter county.

Date of Government Version: 05/26/2020
Date Data Arrived at EDR: 05/28/2020
Date Made Active in Reports: 08/13/2020
Number of Days to Update: 77

Source: Sutter County Environmental Health Services
Telephone: 530-822-7500
Last EDR Contact: 08/25/2020
Next Scheduled EDR Contact: 12/14/2020
Data Release Frequency: Semi-Annually

TEHAMA COUNTY:

GOVERNMENT RECORDS SEARCHED / DATA CURRENCY TRACKING

CUPA TEHAMA: CUPA Facility List Cupa facilities

Date of Government Version: 05/18/2020
Date Data Arrived at EDR: 05/19/2020
Date Made Active in Reports: 07/31/2020
Number of Days to Update: 73

Source: Tehama County Department of Environmental Health
Telephone: 530-527-8020
Last EDR Contact: 08/11/2020
Next Scheduled EDR Contact: 11/16/2020
Data Release Frequency: Varies

TRINITY COUNTY:

CUPA TRINITY: CUPA Facility List Cupa facility list

Date of Government Version: 04/09/2020
Date Data Arrived at EDR: 04/10/2020
Date Made Active in Reports: 07/01/2020
Number of Days to Update: 82

Source: Department of Toxic Substances Control
Telephone: 760-352-0381
Last EDR Contact: 07/14/2020
Next Scheduled EDR Contact: 11/02/2020
Data Release Frequency: Varies

TULARE COUNTY:

CUPA TULARE: CUPA Facility List Cupa program facilities

Date of Government Version: 05/14/2020
Date Data Arrived at EDR: 05/15/2020
Date Made Active in Reports: 07/27/2020
Number of Days to Update: 73

Source: Tulare County Environmental Health Services Division
Telephone: 559-624-7400
Last EDR Contact: 08/06/2020
Next Scheduled EDR Contact: 11/16/2020
Data Release Frequency: Varies

TUOLUMNE COUNTY:

CUPA TUOLUMNE: CUPA Facility List Cupa facility list

Date of Government Version: 04/23/2018
Date Data Arrived at EDR: 04/25/2018
Date Made Active in Reports: 06/25/2018
Number of Days to Update: 61

Source: Divison of Environmental Health
Telephone: 209-533-5633
Last EDR Contact: 07/14/2020
Next Scheduled EDR Contact: 11/02/2020
Data Release Frequency: Varies

VENTURA COUNTY:

BWT VENTURA: Business Plan, Hazardous Waste Producers, and Operating Underground Tanks The BWT list indicates by site address whether the Environmental Health Division has Business Plan (B), Waste Producer (W), and/or Underground Tank (T) information.

Date of Government Version: 03/26/2020
Date Data Arrived at EDR: 04/23/2020
Date Made Active in Reports: 07/09/2020
Number of Days to Update: 77

Source: Ventura County Environmental Health Division
Telephone: 805-654-2813
Last EDR Contact: 07/20/2020
Next Scheduled EDR Contact: 11/02/2020
Data Release Frequency: Quarterly

LF VENTURA: Inventory of Illegal Abandoned and Inactive Sites Ventura County Inventory of Closed, Illegal Abandoned, and Inactive Sites.

GOVERNMENT RECORDS SEARCHED / DATA CURRENCY TRACKING

Date of Government Version: 12/01/2011
Date Data Arrived at EDR: 12/01/2011
Date Made Active in Reports: 01/19/2012
Number of Days to Update: 49

Source: Environmental Health Division
Telephone: 805-654-2813
Last EDR Contact: 09/23/2020
Next Scheduled EDR Contact: 01/11/2021
Data Release Frequency: No Update Planned

LUST VENTURA: Listing of Underground Tank Cleanup Sites
Ventura County Underground Storage Tank Cleanup Sites (LUST).

Date of Government Version: 05/29/2008
Date Data Arrived at EDR: 06/24/2008
Date Made Active in Reports: 07/31/2008
Number of Days to Update: 37

Source: Environmental Health Division
Telephone: 805-654-2813
Last EDR Contact: 08/04/2020
Next Scheduled EDR Contact: 11/23/2020
Data Release Frequency: No Update Planned

MED WASTE VENTURA: Medical Waste Program List

To protect public health and safety and the environment from potential exposure to disease causing agents, the Environmental Health Division Medical Waste Program regulates the generation, handling, storage, treatment and disposal of medical waste throughout the County.

Date of Government Version: 03/26/2020
Date Data Arrived at EDR: 04/23/2020
Date Made Active in Reports: 07/09/2020
Number of Days to Update: 77

Source: Ventura County Resource Management Agency
Telephone: 805-654-2813
Last EDR Contact: 07/20/2020
Next Scheduled EDR Contact: 11/02/2020
Data Release Frequency: Quarterly

UST VENTURA: Underground Tank Closed Sites List

Ventura County Operating Underground Storage Tank Sites (UST)/Underground Tank Closed Sites List.

Date of Government Version: 05/26/2020
Date Data Arrived at EDR: 06/09/2020
Date Made Active in Reports: 08/20/2020
Number of Days to Update: 72

Source: Environmental Health Division
Telephone: 805-654-2813
Last EDR Contact: 09/08/2020
Next Scheduled EDR Contact: 12/21/2020
Data Release Frequency: Quarterly

YOLO COUNTY:

UST YOLO: Underground Storage Tank Comprehensive Facility Report
Underground storage tank sites located in Yolo county.

Date of Government Version: 06/23/2020
Date Data Arrived at EDR: 06/29/2020
Date Made Active in Reports: 09/15/2020
Number of Days to Update: 78

Source: Yolo County Department of Health
Telephone: 530-666-8646
Last EDR Contact: 09/23/2020
Next Scheduled EDR Contact: 01/11/2021
Data Release Frequency: Annually

YUBA COUNTY:

CUPA YUBA: CUPA Facility List

CUPA facility listing for Yuba County.

Date of Government Version: 04/27/2020
Date Data Arrived at EDR: 04/29/2020
Date Made Active in Reports: 07/17/2020
Number of Days to Update: 79

Source: Yuba County Environmental Health Department
Telephone: 530-749-7523
Last EDR Contact: 08/04/2020
Next Scheduled EDR Contact: 11/09/2020
Data Release Frequency: Varies

GOVERNMENT RECORDS SEARCHED / DATA CURRENCY TRACKING

OTHER DATABASE(S)

Depending on the geographic area covered by this report, the data provided in these specialty databases may or may not be complete. For example, the existence of wetlands information data in a specific report does not mean that all wetlands in the area covered by the report are included. Moreover, the absence of any reported wetlands information does not necessarily mean that wetlands do not exist in the area covered by the report.

CT MANIFEST: Hazardous Waste Manifest Data

Facility and manifest data. Manifest is a document that lists and tracks hazardous waste from the generator through transporters to a tsd facility.

Date of Government Version: 05/12/2020	Source: Department of Energy & Environmental Protection
Date Data Arrived at EDR: 05/12/2020	Telephone: 860-424-3375
Date Made Active in Reports: 07/27/2020	Last EDR Contact: 08/10/2020
Number of Days to Update: 76	Next Scheduled EDR Contact: 11/23/2020
	Data Release Frequency: No Update Planned

NJ MANIFEST: Manifest Information

Hazardous waste manifest information.

Date of Government Version: 12/31/2018	Source: Department of Environmental Protection
Date Data Arrived at EDR: 04/10/2019	Telephone: N/A
Date Made Active in Reports: 05/16/2019	Last EDR Contact: 07/09/2020
Number of Days to Update: 36	Next Scheduled EDR Contact: 10/19/2020
	Data Release Frequency: Annually

NY MANIFEST: Facility and Manifest Data

Manifest is a document that lists and tracks hazardous waste from the generator through transporters to a TSD facility.

Date of Government Version: 01/01/2019	Source: Department of Environmental Conservation
Date Data Arrived at EDR: 04/29/2020	Telephone: 518-402-8651
Date Made Active in Reports: 07/10/2020	Last EDR Contact: 07/31/2020
Number of Days to Update: 72	Next Scheduled EDR Contact: 11/09/2020
	Data Release Frequency: Quarterly

PA MANIFEST: Manifest Information

Hazardous waste manifest information.

Date of Government Version: 06/30/2018	Source: Department of Environmental Protection
Date Data Arrived at EDR: 07/19/2019	Telephone: 717-783-8990
Date Made Active in Reports: 09/10/2019	Last EDR Contact: 07/09/2020
Number of Days to Update: 53	Next Scheduled EDR Contact: 10/26/2020
	Data Release Frequency: Annually

RI MANIFEST: Manifest information

Hazardous waste manifest information

Date of Government Version: 12/31/2018	Source: Department of Environmental Management
Date Data Arrived at EDR: 10/02/2019	Telephone: 401-222-2797
Date Made Active in Reports: 12/10/2019	Last EDR Contact: 08/11/2020
Number of Days to Update: 69	Next Scheduled EDR Contact: 11/30/2020
	Data Release Frequency: Annually

WI MANIFEST: Manifest Information

Hazardous waste manifest information.

Date of Government Version: 05/31/2018	Source: Department of Natural Resources
Date Data Arrived at EDR: 06/19/2019	Telephone: N/A
Date Made Active in Reports: 09/03/2019	Last EDR Contact: 09/02/2020
Number of Days to Update: 76	Next Scheduled EDR Contact: 12/21/2020
	Data Release Frequency: Annually

GOVERNMENT RECORDS SEARCHED / DATA CURRENCY TRACKING

Oil/Gas Pipelines

Source: Endeavor Business Media

Petroleum Bundle (Crude Oil, Refined Products, Petrochemicals, Gas Liquids (LPG/NGL), and Specialty Gases (Miscellaneous)) N = Natural Gas Bundle (Natural Gas, Gas Liquids (LPG/NGL), and Specialty Gases (Miscellaneous)). This map includes information copyrighted by Endeavor Business Media. This information is provided on a best effort basis and Endeavor Business Media does not guarantee its accuracy nor warrant its fitness for any particular purpose. Such information has been reprinted with the permission of Endeavor Business Media.

Electric Power Transmission Line Data

Source: Endeavor Business Media

This map includes information copyrighted by Endeavor Business Media. This information is provided on a best effort basis and Endeavor Business Media does not guarantee its accuracy nor warrant its fitness for any particular purpose. Such information has been reprinted with the permission of Endeavor Business Media.

Sensitive Receptors: There are individuals deemed sensitive receptors due to their fragile immune systems and special sensitivity to environmental discharges. These sensitive receptors typically include the elderly, the sick, and children. While the location of all sensitive receptors cannot be determined, EDR indicates those buildings and facilities - schools, daycares, hospitals, medical centers, and nursing homes - where individuals who are sensitive receptors are likely to be located.

AHA Hospitals:

Source: American Hospital Association, Inc.

Telephone: 312-280-5991

The database includes a listing of hospitals based on the American Hospital Association's annual survey of hospitals.

Medical Centers: Provider of Services Listing

Source: Centers for Medicare & Medicaid Services

Telephone: 410-786-3000

A listing of hospitals with Medicare provider number, produced by Centers of Medicare & Medicaid Services, a federal agency within the U.S. Department of Health and Human Services.

Nursing Homes

Source: National Institutes of Health

Telephone: 301-594-6248

Information on Medicare and Medicaid certified nursing homes in the United States.

Public Schools

Source: National Center for Education Statistics

Telephone: 202-502-7300

The National Center for Education Statistics' primary database on elementary and secondary public education in the United States. It is a comprehensive, annual, national statistical database of all public elementary and secondary schools and school districts, which contains data that are comparable across all states.

Private Schools

Source: National Center for Education Statistics

Telephone: 202-502-7300

The National Center for Education Statistics' primary database on private school locations in the United States.

Daycare Centers: Licensed Facilities

Source: Department of Social Services

Telephone: 916-657-4041

Flood Zone Data: This data was obtained from the Federal Emergency Management Agency (FEMA). It depicts 100-year and 500-year flood zones as defined by FEMA. It includes the National Flood Hazard Layer (NFHL) which incorporates Flood Insurance Rate Map (FIRM) data and Q3 data from FEMA in areas not covered by NFHL.

Source: FEMA

Telephone: 877-336-2627

Date of Government Version: 2003, 2015

NWI: National Wetlands Inventory. This data, available in select counties across the country, was obtained by EDR in 2002, 2005 and 2010 from the U.S. Fish and Wildlife Service.

State Wetlands Data: Wetland Inventory

Source: Department of Fish and Wildlife

Telephone: 916-445-0411

GOVERNMENT RECORDS SEARCHED / DATA CURRENCY TRACKING

Current USGS 7.5 Minute Topographic Map
Source: U.S. Geological Survey

STREET AND ADDRESS INFORMATION

© 2015 TomTom North America, Inc. All rights reserved. This material is proprietary and the subject of copyright protection and other intellectual property rights owned by or licensed to Tele Atlas North America, Inc. The use of this material is subject to the terms of a license agreement. You will be held liable for any unauthorized copying or disclosure of this material.

GEOCHECK[®] - PHYSICAL SETTING SOURCE ADDENDUM

TARGET PROPERTY ADDRESS

TENTATIVE TRACT MAP 061574
CORNER OF K AND 30TH STREET EAST
LANCASTER, CA 93535

TARGET PROPERTY COORDINATES

Latitude (North):	34.672485 - 34° 40' 20.95"
Longitude (West):	118.078557 - 118° 4' 42.81"
Universal Tranverse Mercator:	Zone 11
UTM X (Meters):	401185.0
UTM Y (Meters):	3837056.5
Elevation:	2429 ft. above sea level

USGS TOPOGRAPHIC MAP

Target Property Map:	5630745 LANCASTER EAST, CA
Version Date:	2012

EDR's GeoCheck Physical Setting Source Addendum is provided to assist the environmental professional in forming an opinion about the impact of potential contaminant migration.

Assessment of the impact of contaminant migration generally has two principle investigative components:

1. Groundwater flow direction, and
2. Groundwater flow velocity.

Groundwater flow direction may be impacted by surface topography, hydrology, hydrogeology, characteristics of the soil, and nearby wells. Groundwater flow velocity is generally impacted by the nature of the geologic strata.

GEOCHECK® - PHYSICAL SETTING SOURCE SUMMARY

GROUNDWATER FLOW DIRECTION INFORMATION

Groundwater flow direction for a particular site is best determined by a qualified environmental professional using site-specific well data. If such data is not reasonably ascertainable, it may be necessary to rely on other sources of information, such as surface topographic information, hydrologic information, hydrogeologic data collected on nearby properties, and regional groundwater flow information (from deep aquifers).

TOPOGRAPHIC INFORMATION

Surface topography may be indicative of the direction of surficial groundwater flow. This information can be used to assist the environmental professional in forming an opinion about the impact of nearby contaminated properties or, should contamination exist on the target property, what downgradient sites might be impacted.

TARGET PROPERTY TOPOGRAPHY

General Topographic Gradient: General NNW

SURROUNDING TOPOGRAPHY: ELEVATION PROFILES

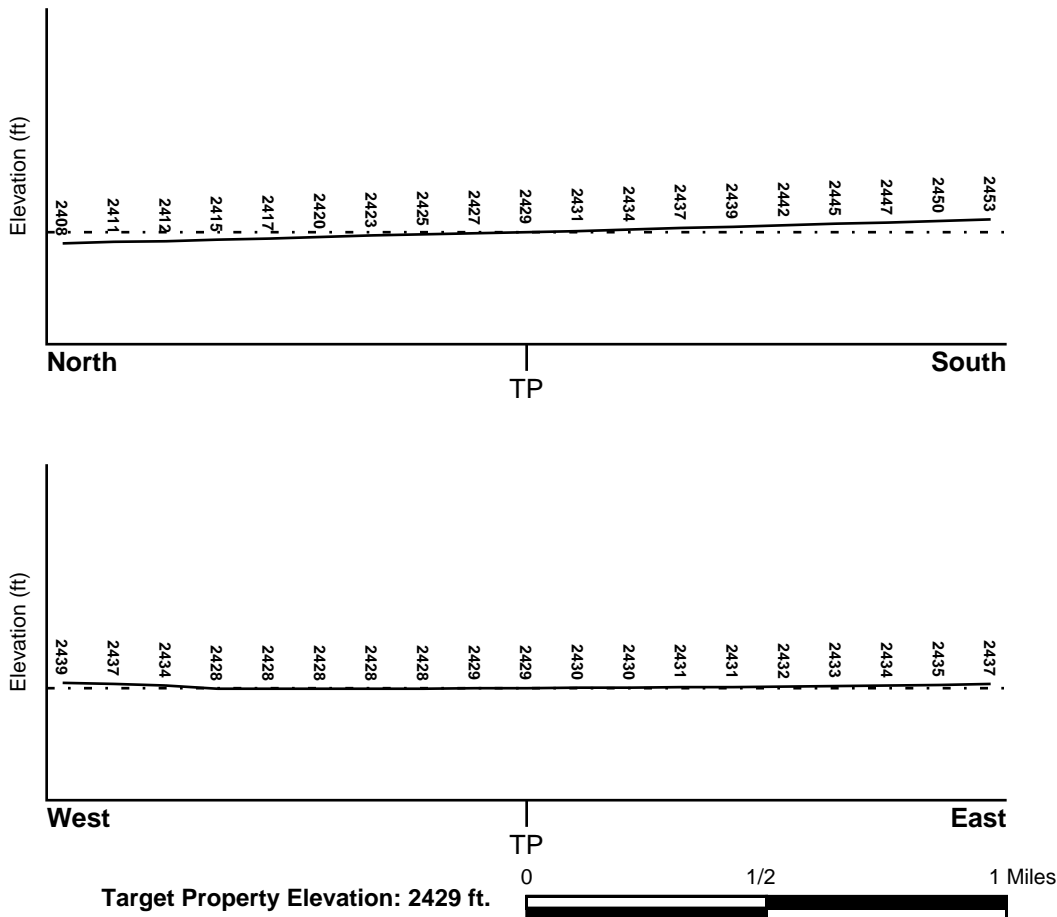

Source: Topography has been determined from the USGS 7.5' Digital Elevation Model and should be evaluated on a relative (not an absolute) basis. Relative elevation information between sites of close proximity should be field verified.

GEOCHECK® - PHYSICAL SETTING SOURCE SUMMARY

HYDROLOGIC INFORMATION

Surface water can act as a hydrologic barrier to groundwater flow. Such hydrologic information can be used to assist the environmental professional in forming an opinion about the impact of nearby contaminated properties or, should contamination exist on the target property, what downgradient sites might be impacted.

Refer to the Physical Setting Source Map following this summary for hydrologic information (major waterways and bodies of water).

FEMA FLOOD ZONE

<u>Flood Plain Panel at Target Property</u>	<u>FEMA Source Type</u>
06037C0450F	FEMA FIRM Flood data
<u>Additional Panels in search area:</u>	<u>FEMA Source Type</u>
Not Reported	

NATIONAL WETLAND INVENTORY

<u>NWI Quad at Target Property</u>	<u>NWI Electronic Data Coverage</u>
LANCASTER EAST	YES - refer to the Overview Map and Detail Map

HYDROGEOLOGIC INFORMATION

Hydrogeologic information obtained by installation of wells on a specific site can often be an indicator of groundwater flow direction in the immediate area. Such hydrogeologic information can be used to assist the environmental professional in forming an opinion about the impact of nearby contaminated properties or, should contamination exist on the target property, what downgradient sites might be impacted.

Site-Specific Hydrogeological Data*:

Search Radius:	1.25 miles
Status:	Not found

AQUIFLOW®

Search Radius: 1.000 Mile.

EDR has developed the AQUIFLOW Information System to provide data on the general direction of groundwater flow at specific points. EDR has reviewed reports submitted by environmental professionals to regulatory authorities at select sites and has extracted the date of the report, groundwater flow direction as determined hydrogeologically, and the depth to water table.

<u>MAP ID</u>	<u>LOCATION FROM TP</u>	<u>GENERAL DIRECTION GROUNDWATER FLOW</u>
Not Reported		

GEOCHECK® - PHYSICAL SETTING SOURCE SUMMARY

GROUNDWATER FLOW VELOCITY INFORMATION

Groundwater flow velocity information for a particular site is best determined by a qualified environmental professional using site specific geologic and soil strata data. If such data are not reasonably ascertainable, it may be necessary to rely on other sources of information, including geologic age identification, rock stratigraphic unit and soil characteristics data collected on nearby properties and regional soil information. In general, contaminant plumes move more quickly through sandy-gravelly types of soils than silty-clayey types of soils.

GEOLOGIC INFORMATION IN GENERAL AREA OF TARGET PROPERTY

Geologic information can be used by the environmental professional in forming an opinion about the relative speed at which contaminant migration may be occurring.

ROCK STRATIGRAPHIC UNIT

Era: Cenozoic
System: Quaternary
Series: Quaternary
Code: Q (*decoded above as Era, System & Series*)

GEOLOGIC AGE IDENTIFICATION

Category: Stratified Sequence

Geologic Age and Rock Stratigraphic Unit Source: P.G. Schruben, R.E. Arndt and W.J. Bawiec, Geology of the Conterminous U.S. at 1:2,500,000 Scale - a digital representation of the 1974 P.B. King and H.M. Beikman Map, USGS Digital Data Series DDS - 11 (1994).

SSURGO SOIL MAP - 6207819.2s

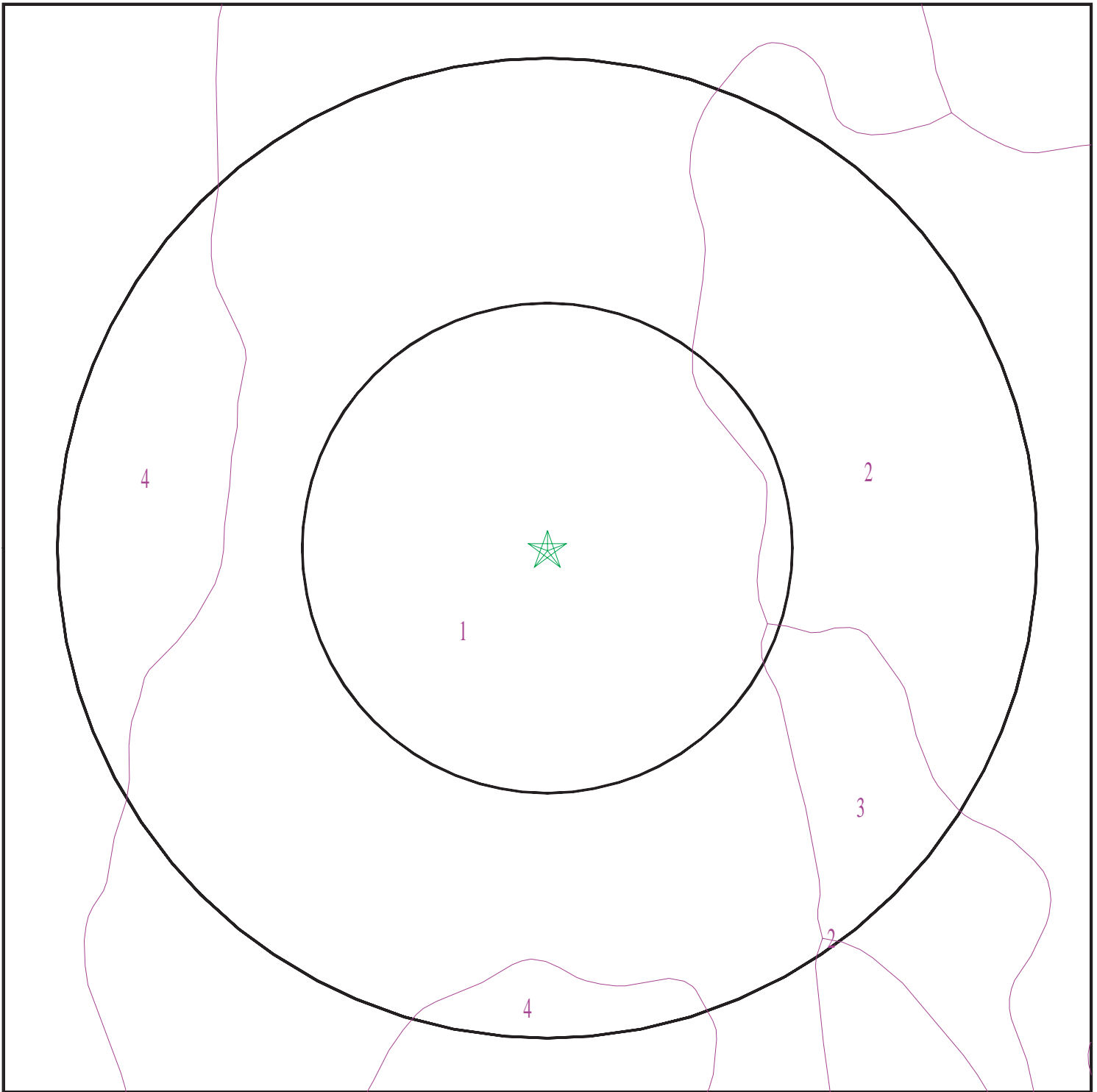

- ★ Target Property
- SSURGO Soil
- Water

0 1/16 1/8 1/4 Miles



SITE NAME: Tentative Tract Map 061574
ADDRESS: Corner of K and 30th Street East
Lancaster CA 93535
LAT/LONG: 34.672485 / 118.078557

CLIENT: Partner Engineering and Science, Inc.
CONTACT: Cristina Scott
INQUIRY #: 6207819.2s
DATE: September 29, 2020 12:32 pm

GEOCHECK® - PHYSICAL SETTING SOURCE SUMMARY

DOMINANT SOIL COMPOSITION IN GENERAL AREA OF TARGET PROPERTY

The U.S. Department of Agriculture's (USDA) Soil Conservation Service (SCS) leads the National Cooperative Soil Survey (NCSS) and is responsible for collecting, storing, maintaining and distributing soil survey information for privately owned lands in the United States. A soil map in a soil survey is a representation of soil patterns in a landscape. The following information is based on Soil Conservation Service SSURGO data.

Soil Map ID: 1

Soil Component Name: Cajon

Soil Surface Texture: loamy sand

Hydrologic Group: Class A - High infiltration rates. Soils are deep, well drained to excessively drained sands and gravels.

Soil Drainage Class: Excessively drained

Hydric Status: Partially hydric

Corrosion Potential - Uncoated Steel: Moderate

Depth to Bedrock Min: > 0 inches

Depth to Watertable Min: > 0 inches

Soil Layer Information							
Layer	Boundary		Soil Texture Class	Classification		Saturated hydraulic conductivity micro m/sec	Soil Reaction (pH)
	Upper	Lower		AASHTO Group	Unified Soil		
1	0 inches	9 inches	loamy sand	Granular materials (35 pct. or less passing No. 200), Silty, or Clayey Gravel and Sand.	COARSE-GRAINED SOILS, Sands, Sands with fines, Clayey sand. COARSE-GRAINED SOILS, Sands, Sands with fines, Silty Sand.	Max: 141 Min: 42	Max: 8.4 Min: 7.4
2	9 inches	59 inches	sand	Granular materials (35 pct. or less passing No. 200), Silty, or Clayey Gravel and Sand.	COARSE-GRAINED SOILS, Sands, Sands with fines, Clayey sand. COARSE-GRAINED SOILS, Sands, Sands with fines, Silty Sand.	Max: 141 Min: 42	Max: 8.4 Min: 7.4

GEOCHECK® - PHYSICAL SETTING SOURCE SUMMARY

Soil Map ID: 2

Soil Component Name: Rosamond

Soil Surface Texture: fine sandy loam

Hydrologic Group: Class B - Moderate infiltration rates. Deep and moderately deep, moderately well and well drained soils with moderately coarse textures.

Soil Drainage Class: Well drained

Hydric Status: Partially hydric

Corrosion Potential - Uncoated Steel: High

Depth to Bedrock Min: > 0 inches

Depth to Watertable Min: > 0 inches

Soil Layer Information							
Layer	Boundary		Soil Texture Class	Classification		Saturated hydraulic conductivity micro m/sec	Soil Reaction (pH)
	Upper	Lower		AASHTO Group	Unified Soil		
1	0 inches	7 inches	fine sandy loam	Silt-Clay Materials (more than 35 pct. passing No. 200), Silty Soils.	FINE-GRAINED SOILS, Silts and Clays (liquid limit less than 50%), Lean Clay	Max: 14 Min: 4	Max: 8.4 Min: 7.9
2	7 inches	59 inches	stratified loam to silty clay loam	Silt-Clay Materials (more than 35 pct. passing No. 200), Silty Soils.	FINE-GRAINED SOILS, Silts and Clays (liquid limit less than 50%), Lean Clay	Max: 14 Min: 4	Max: 8.4 Min: 7.9

Soil Map ID: 3

Soil Component Name: Hesperia

Soil Surface Texture: fine sandy loam

Hydrologic Group: Class B - Moderate infiltration rates. Deep and moderately deep, moderately well and well drained soils with moderately coarse textures.

Soil Drainage Class: Well drained

GEOCHECK® - PHYSICAL SETTING SOURCE SUMMARY

Hydric Status: Partially hydric

Corrosion Potential - Uncoated Steel: High

Depth to Bedrock Min: > 0 inches

Depth to Watertable Min: > 0 inches

Soil Layer Information							
Layer	Boundary		Soil Texture Class	Classification		Saturated hydraulic conductivity micro m/sec	Soil Reaction (pH)
	Upper	Lower		AASHTO Group	Unified Soil		
1	0 inches	3 inches	fine sandy loam	Granular materials (35 pct. or less passing No. 200), Silty, or Clayey Gravel and Sand.	COARSE-GRAINED SOILS, Sands, Sands with fines, Silty Sand.	Max: 42 Min: 14	Max: 8.4 Min: 7.4
2	3 inches	53 inches	fine sandy loam	Granular materials (35 pct. or less passing No. 200), Silty, or Clayey Gravel and Sand.	COARSE-GRAINED SOILS, Sands, Sands with fines, Silty Sand.	Max: 42 Min: 14	Max: 8.4 Min: 7.4
3	53 inches	77 inches	sandy loam	Granular materials (35 pct. or less passing No. 200), Silty, or Clayey Gravel and Sand.	COARSE-GRAINED SOILS, Sands, Sands with fines, Silty Sand.	Max: 42 Min: 14	Max: 8.4 Min: 7.4

Soil Map ID: 4

Soil Component Name: Hesperia

Soil Surface Texture: loamy fine sand

Hydrologic Group: Class B - Moderate infiltration rates. Deep and moderately deep, moderately well and well drained soils with moderately coarse textures.

Soil Drainage Class: Well drained

Hydric Status: Partially hydric

Corrosion Potential - Uncoated Steel: High

Depth to Bedrock Min: > 0 inches

Depth to Watertable Min: > 0 inches

GEOCHECK® - PHYSICAL SETTING SOURCE SUMMARY

Soil Layer Information							
Layer	Boundary		Soil Texture Class	Classification		Saturated hydraulic conductivity micro m/sec	Soil Reaction (pH)
	Upper	Lower		AASHTO Group	Unified Soil		
1	0 inches	7 inches	loamy fine sand	Granular materials (35 pct. or less passing No. 200), Silty, or Clayey Gravel and Sand.	COARSE-GRAINED SOILS, Sands, Sands with fines, Silty Sand.	Max: 42 Min: 14	Max: 8.4 Min: 7.4
2	7 inches	53 inches	fine sandy loam	Granular materials (35 pct. or less passing No. 200), Silty, or Clayey Gravel and Sand.	COARSE-GRAINED SOILS, Sands, Sands with fines, Silty Sand.	Max: 42 Min: 14	Max: 8.4 Min: 7.4
3	53 inches	77 inches	sandy loam	Granular materials (35 pct. or less passing No. 200), Silty, or Clayey Gravel and Sand.	COARSE-GRAINED SOILS, Sands, Sands with fines, Silty Sand.	Max: 42 Min: 14	Max: 8.4 Min: 7.4

LOCAL / REGIONAL WATER AGENCY RECORDS

EDR Local/Regional Water Agency records provide water well information to assist the environmental professional in assessing sources that may impact ground water flow direction, and in forming an opinion about the impact of contaminant migration on nearby drinking water wells.

WELL SEARCH DISTANCE INFORMATION

<u>DATABASE</u>	<u>SEARCH DISTANCE (miles)</u>
Federal USGS	1.000
Federal FRDS PWS	Nearest PWS within 1 mile
State Database	1.000

FEDERAL USGS WELL INFORMATION

<u>MAP ID</u>	<u>WELL ID</u>	<u>LOCATION FROM TP</u>
A1	USGS40000151014	0 - 1/8 Mile NNE
A2	USGS40000151013	0 - 1/8 Mile NNE

GEOCHECK® - PHYSICAL SETTING SOURCE SUMMARY

FEDERAL USGS WELL INFORMATION

MAP ID	WELL ID	LOCATION FROM TP
B3	USGS40000151096	1/8 - 1/4 Mile North
5	USGS40000150972	1/8 - 1/4 Mile West
C6	USGS40000150809	1/4 - 1/2 Mile South
7	USGS40000150903	1/4 - 1/2 Mile WSW
C8	USGS40000150785	1/4 - 1/2 Mile SSE
E10	USGS40000151122	1/4 - 1/2 Mile NW
E11	USGS40000151135	1/4 - 1/2 Mile NW
D12	USGS40000151095	1/4 - 1/2 Mile NE
E13	USGS40000151161	1/4 - 1/2 Mile NW
15	USGS40000151015	1/4 - 1/2 Mile WNW
G19	USGS40000151250	1/4 - 1/2 Mile North
G21	USGS40000151249	1/4 - 1/2 Mile North
F22	USGS40000151094	1/4 - 1/2 Mile ENE
I26	USGS40000151270	1/2 - 1 Mile NNE
J27	USGS40000150904	1/2 - 1 Mile West
K28	USGS40000151043	1/2 - 1 Mile WNW
K29	USGS40000151044	1/2 - 1 Mile WNW
H30	USGS40000151093	1/2 - 1 Mile ENE
H33	USGS40000151121	1/2 - 1 Mile ENE
34	USGS40000151313	1/2 - 1 Mile NNW
L37	USGS40000150597	1/2 - 1 Mile SSE
38	USGS40000151248	1/2 - 1 Mile NE
39	USGS40000151045	1/2 - 1 Mile WNW
M40	USGS40000150784	1/2 - 1 Mile ESE
41	USGS40000151405	1/2 - 1 Mile North
N42	USGS40000151385	1/2 - 1 Mile NNW
O45	USGS40000151384	1/2 - 1 Mile NNE
P46	USGS40000151251	1/2 - 1 Mile NW
47	USGS40000151046	1/2 - 1 Mile West
R50	USGS40000150369	1/2 - 1 Mile South
S52	USGS40000151433	1/2 - 1 Mile North
Q54	USGS40000151092	1/2 - 1 Mile ENE
T55	USGS40000151386	1/2 - 1 Mile NNW
T57	USGS40000151387	1/2 - 1 Mile NW
V58	USGS40000151383	1/2 - 1 Mile NE
U59	USGS40000150368	1/2 - 1 Mile SSE
62	USGS40000150943	1/2 - 1 Mile West
X64	USGS40000151136	1/2 - 1 Mile WNW
X65	USGS40000151152	1/2 - 1 Mile WNW
W66	USGS40000150783	1/2 - 1 Mile ESE
Y68	USGS40000151473	1/2 - 1 Mile North
Z69	USGS40000151404	1/2 - 1 Mile NE
AA70	USGS40000151458	1/2 - 1 Mile North
Y72	USGS40000151486	1/2 - 1 Mile North
AA77	USGS40000151487	1/2 - 1 Mile North
78	USGS40000150656	1/2 - 1 Mile WSW
79	USGS40000151252	1/2 - 1 Mile WNW

FEDERAL FRDS PUBLIC WATER SUPPLY SYSTEM INFORMATION

MAP ID	WELL ID	LOCATION FROM TP
--------	---------	---------------------

GEOCHECK® - PHYSICAL SETTING SOURCE SUMMARY

FEDERAL FRDS PUBLIC WATER SUPPLY SYSTEM INFORMATION

MAP ID	WELL ID	LOCATION FROM TP
No PWS System Found		

Note: PWS System location is not always the same as well location.

STATE DATABASE WELL INFORMATION

MAP ID	WELL ID	LOCATION FROM TP
B4	CADWR8000011487	1/8 - 1/4 Mile North
D9	CADWR8000011495	1/4 - 1/2 Mile NE
E14	CADWR8000011502	1/4 - 1/2 Mile NW
E16	CADWR8000011507	1/4 - 1/2 Mile NW
E17	CADWR8000011518	1/4 - 1/2 Mile NW
F18	CADWR8000011486	1/4 - 1/2 Mile ENE
G20	CADWR8000011543	1/4 - 1/2 Mile North
H23	CADWR8000011485	1/2 - 1 Mile ENE
H24	CADWR8000011501	1/2 - 1 Mile ENE
I25	CADWR8000011550	1/2 - 1 Mile NNE
L31	CADWR8000011342	1/2 - 1 Mile SSE
J32	CADWR8000011431	1/2 - 1 Mile West
M35	CADWR8000011391	1/2 - 1 Mile ESE
36	CADWR8000011559	1/2 - 1 Mile NNW
N43	CADWR8000011582	1/2 - 1 Mile NNW
O44	CADWR8000011581	1/2 - 1 Mile NNE
Q48	CADWR8000011484	1/2 - 1 Mile ENE
R49	CADWR8000011280	1/2 - 1 Mile South
S51	CADWR8000011596	1/2 - 1 Mile North
P53	CADWR8000011544	1/2 - 1 Mile WNW
U56	CADWR8000011279	1/2 - 1 Mile SSE
W60	CADWR8000011390	1/2 - 1 Mile ESE
61	CADWR8000011583	1/2 - 1 Mile NW
V63	CADWR8000011587	1/2 - 1 Mile NE
Y67	CADWR8000011609	1/2 - 1 Mile North
AA71	CADWR8000011606	1/2 - 1 Mile NNW
X73	CADWR8000011508	1/2 - 1 Mile WNW
Z74	CADWR8000011580	1/2 - 1 Mile NE
X75	CADWR8000011515	1/2 - 1 Mile WNW
AA76	CADWR8000011615	1/2 - 1 Mile North

PHYSICAL SETTING SOURCE MAP - 6207819.2s

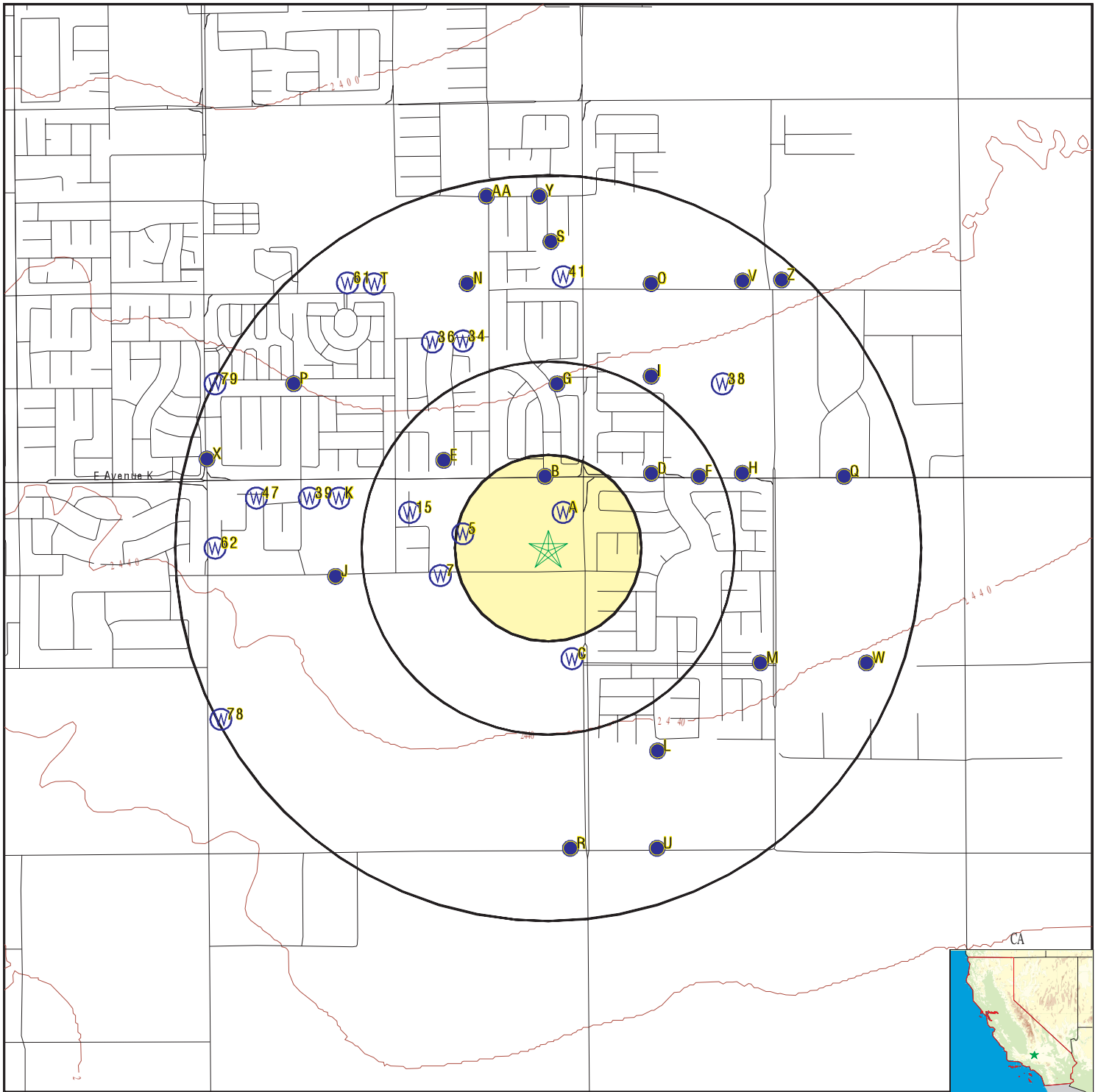

- County Boundary
- Major Roads
- Contour Lines
- Earthquake Fault Lines
- Earthquake epicenter, Richter 5 or greater
- Water Wells
- Public Water Supply Wells
- Cluster of Multiple Icons



- Groundwater Flow Direction
- Indeterminate Groundwater Flow at Location
- Groundwater Flow Varies at Location
- Closest Hydrogeological Data
- Oil, gas or related wells



SITE NAME: Tentative Tract Map 061574
 ADDRESS: Corner of K and 30th Street East
 Lancaster CA 93535
 LAT/LONG: 34.672485 / 118.078557

CLIENT: Partner Engineering and Science, Inc.
 CONTACT: Cristina Scott
 INQUIRY #: 6207819.2s
 DATE: September 29, 2020 12:31 pm

GEOCHECK® - PHYSICAL SETTING SOURCE MAP FINDINGS

Map ID
Direction
Distance
Elevation

Database EDR ID Number

A1
NNE
0 - 1/8 Mile
Lower

FED USGS USGS40000151014

Organization ID:	USGS-CA		
Organization Name:	USGS California Water Science Center		
Monitor Location:	007N011W30A001S	Type:	Well
Description:	Not Reported	HUC:	18090206
Drainage Area:	Not Reported	Drainage Area Units:	Not Reported
Contrib Drainage Area:	Not Reported	Contrib Drainage Area Unts:	Not Reported
Aquifer:	Basin and Range basin-fill aquifers		
Formation Type:	Not Reported	Aquifer Type:	Not Reported
Construction Date:	Not Reported	Well Depth:	Not Reported
Well Depth Units:	Not Reported	Well Hole Depth:	350
Well Hole Depth Units:	ft		

A2
NNE
0 - 1/8 Mile
Lower

FED USGS USGS40000151013

Organization ID:	USGS-CA		
Organization Name:	USGS California Water Science Center		
Monitor Location:	007N011W30A002S	Type:	Well
Description:	Not Reported	HUC:	18090206
Drainage Area:	Not Reported	Drainage Area Units:	Not Reported
Contrib Drainage Area:	Not Reported	Contrib Drainage Area Unts:	Not Reported
Aquifer:	Basin and Range basin-fill aquifers		
Formation Type:	Not Reported	Aquifer Type:	Not Reported
Construction Date:	Not Reported	Well Depth:	Not Reported
Well Depth Units:	Not Reported	Well Hole Depth:	Not Reported
Well Hole Depth Units:	Not Reported		

B3
North
1/8 - 1/4 Mile
Lower

FED USGS USGS40000151096

Organization ID:	USGS-CA		
Organization Name:	USGS California Water Science Center		
Monitor Location:	007N011W19R001S	Type:	Well
Description:	Not Reported	HUC:	18090206
Drainage Area:	Not Reported	Drainage Area Units:	Not Reported
Contrib Drainage Area:	Not Reported	Contrib Drainage Area Unts:	Not Reported
Aquifer:	Basin and Range basin-fill aquifers		
Formation Type:	Not Reported	Aquifer Type:	Not Reported
Construction Date:	19430101	Well Depth:	Not Reported
Well Depth Units:	Not Reported	Well Hole Depth:	Not Reported
Well Hole Depth Units:	Not Reported		

Ground water levels,Number of Measurements:	1	Level reading date:	1963-12-01
Feet below surface:	217.00	Feet to sea level:	Not Reported
Note:	Not Reported		

GEOCHECK® - PHYSICAL SETTING SOURCE MAP FINDINGS

Map ID
 Direction
 Distance
 Elevation

Database EDR ID Number

B4
North
 1/8 - 1/4 Mile
Lower

CA WELLS CADWR8000011487

State Well #:	07N11W19R001S	Station ID:	7294
Well Name:	Not Reported	Well Use:	Unknown
Well Type:	Unknown	Well Depth:	0
Basin Name:	Antelope Valley	Well Completion Rpt #:	Not Reported

5
West
 1/8 - 1/4 Mile
Lower

FED USGS USGS40000150972

Organization ID:	USGS-CA		
Organization Name:	USGS California Water Science Center		
Monitor Location:	007N011W30B001S	Type:	Well
Description:	Not Reported	HUC:	18090206
Drainage Area:	Not Reported	Drainage Area Units:	Not Reported
Contrib Drainage Area:	Not Reported	Contrib Drainage Area Unts:	Not Reported
Aquifer:	Basin and Range basin-fill aquifers		
Formation Type:	Not Reported	Aquifer Type:	Not Reported
Construction Date:	19350101	Well Depth:	500
Well Depth Units:	ft	Well Hole Depth:	500
Well Hole Depth Units:	ft		

C6
South
 1/4 - 1/2 Mile
Higher

FED USGS USGS40000150809

Organization ID:	USGS-CA		
Organization Name:	USGS California Water Science Center		
Monitor Location:	007N011W30Z001S	Type:	Well
Description:	Not Reported	HUC:	18090206
Drainage Area:	Not Reported	Drainage Area Units:	Not Reported
Contrib Drainage Area:	Not Reported	Contrib Drainage Area Unts:	Not Reported
Aquifer:	Basin and Range basin-fill aquifers		
Formation Type:	Not Reported	Aquifer Type:	Not Reported
Construction Date:	19400101	Well Depth:	500
Well Depth Units:	ft	Well Hole Depth:	500
Well Hole Depth Units:	ft		

7
WSW
 1/4 - 1/2 Mile
Higher

FED USGS USGS40000150903

Organization ID:	USGS-CA		
Organization Name:	USGS California Water Science Center		
Monitor Location:	007N011W30G001S	Type:	Well
Description:	Not Reported	HUC:	Not Reported
Drainage Area:	Not Reported	Drainage Area Units:	Not Reported

GEOCHECK® - PHYSICAL SETTING SOURCE MAP FINDINGS

Contrib Drainage Area:	Not Reported	Contrib Drainage Area Unts:	Not Reported
Aquifer:	Basin and Range basin-fill aquifers	Aquifer Type:	Not Reported
Formation Type:	Not Reported	Well Depth:	Not Reported
Construction Date:	Not Reported	Well Hole Depth:	Not Reported
Well Depth Units:	Not Reported		
Well Hole Depth Units:	Not Reported		

Ground water levels, Number of Measurements:	3	Level reading date:	2001-03-19
Feet below surface:	267.50	Feet to sea level:	Not Reported
Note:	Not Reported		

Level reading date:	2000-09-20	Feet below surface:	269.44
Feet to sea level:	Not Reported	Note:	Not Reported

Level reading date:	2000-03-24	Feet below surface:	265.24
Feet to sea level:	Not Reported	Note:	Not Reported

**C8
SSE
1/4 - 1/2 Mile
Higher**

FED USGS USGS40000150785

Organization ID:	USGS-CA	Type:	Well
Organization Name:	USGS California Water Science Center	HUC:	18090206
Monitor Location:	007N011W30H001S	Drainage Area Units:	Not Reported
Description:	Not Reported	Contrib Drainage Area Unts:	Not Reported
Drainage Area:	Not Reported		
Contrib Drainage Area:	Not Reported	Aquifer Type:	Not Reported
Aquifer:	Basin and Range basin-fill aquifers	Well Depth:	600
Formation Type:	Not Reported	Well Hole Depth:	600
Construction Date:	19440101		
Well Depth Units:	ft		
Well Hole Depth Units:	ft		

**D9
NE
1/4 - 1/2 Mile
Lower**

CA WELLS CADWR8000011495

State Well #:	07N11W20N001S	Station ID:	7299
Well Name:	Not Reported	Well Use:	Unknown
Well Type:	Unknown	Well Depth:	0
Basin Name:	Antelope Valley	Well Completion Rpt #:	Not Reported

**E10
NW
1/4 - 1/2 Mile
Lower**

FED USGS USGS40000151122

Organization ID:	USGS-CA	Type:	Well
Organization Name:	USGS California Water Science Center	HUC:	18090206
Monitor Location:	007N011W19Q003S	Drainage Area Units:	Not Reported
Description:	Not Reported	Contrib Drainage Area Unts:	Not Reported
Drainage Area:	Not Reported		
Contrib Drainage Area:	Not Reported	Aquifer Type:	Not Reported
Aquifer:	Basin and Range basin-fill aquifers	Well Depth:	

GEOCHECK® - PHYSICAL SETTING SOURCE MAP FINDINGS

Formation Type:	Not Reported	Aquifer Type:	Not Reported
Construction Date:	19510101	Well Depth:	403
Well Depth Units:	ft	Well Hole Depth:	403
Well Hole Depth Units:	ft		

Ground water levels,Number of Measurements:	1	Level reading date:	1963-12-01
Feet below surface:	210.00	Feet to sea level:	Not Reported
Note:	Not Reported		

**E11
NW
1/4 - 1/2 Mile
Lower**

FED USGS USGS40000151135

Organization ID:	USGS-CA		
Organization Name:	USGS California Water Science Center		
Monitor Location:	007N011W19Q002S	Type:	Well
Description:	Not Reported	HUC:	18090206
Drainage Area:	Not Reported	Drainage Area Units:	Not Reported
Contrib Drainage Area:	Not Reported	Contrib Drainage Area Unts:	Not Reported
Aquifer:	Basin and Range basin-fill aquifers		
Formation Type:	Not Reported	Aquifer Type:	Not Reported
Construction Date:	19630101	Well Depth:	656
Well Depth Units:	ft	Well Hole Depth:	656
Well Hole Depth Units:	ft		

Ground water levels,Number of Measurements:	1	Level reading date:	1963-12-01
Feet below surface:	215.00	Feet to sea level:	Not Reported
Note:	Not Reported		

**D12
NE
1/4 - 1/2 Mile
Lower**

FED USGS USGS40000151095

Organization ID:	USGS-CA		
Organization Name:	USGS California Water Science Center		
Monitor Location:	007N011W20N001S	Type:	Well
Description:	Not Reported	HUC:	18090206
Drainage Area:	Not Reported	Drainage Area Units:	Not Reported
Contrib Drainage Area:	Not Reported	Contrib Drainage Area Unts:	Not Reported
Aquifer:	Basin and Range basin-fill aquifers		
Formation Type:	Not Reported	Aquifer Type:	Not Reported
Construction Date:	19610301	Well Depth:	684
Well Depth Units:	ft	Well Hole Depth:	684
Well Hole Depth Units:	ft		

Ground water levels,Number of Measurements:	8	Level reading date:	2004-03-29
Feet below surface:	274.45	Feet to sea level:	Not Reported
Note:	Not Reported		

Level reading date:	2003-03-24	Feet below surface:	268.72
Feet to sea level:	Not Reported	Note:	Not Reported

Level reading date:	2002-09-18	Feet below surface:	278.06
Feet to sea level:	Not Reported	Note:	Not Reported

GEOCHECK® - PHYSICAL SETTING SOURCE MAP FINDINGS

Level reading date:	2002-05-16	Feet below surface:	276.55
Feet to sea level:	Not Reported	Note:	Not Reported
Level reading date:	2001-06-27	Feet below surface:	279.01
Feet to sea level:	Not Reported	Note:	Not Reported
Level reading date:	1963-12-11	Feet below surface:	203.7
Feet to sea level:	Not Reported	Note:	Not Reported
Level reading date:	1963-12-01	Feet below surface:	204.00
Feet to sea level:	Not Reported	Note:	Not Reported
Level reading date:	1961-03-01	Feet below surface:	270
Feet to sea level:	Not Reported	Note:	Not Reported

**E13
NW
1/4 - 1/2 Mile
Lower**

FED USGS USGS40000151161

Organization ID:	USGS-CA		
Organization Name:	USGS California Water Science Center		
Monitor Location:	007N011W19Q001S	Type:	Well
Description:	Not Reported	HUC:	18090206
Drainage Area:	Not Reported	Drainage Area Units:	Not Reported
Contrib Drainage Area:	Not Reported	Contrib Drainage Area Unts:	Not Reported
Aquifer:	Basin and Range basin-fill aquifers		
Formation Type:	Not Reported	Aquifer Type:	Not Reported
Construction Date:	19280101	Well Depth:	Not Reported
Well Depth Units:	Not Reported	Well Hole Depth:	401
Well Hole Depth Units:	ft		

Ground water levels,Number of Measurements:	46	Level reading date:	1984-03-09
Feet below surface:	Not Reported	Feet to sea level:	Not Reported
Note:	The measurement was discontinued.		
Level reading date:	1984-03-08	Feet below surface:	Not Reported
Feet to sea level:	Not Reported		
Note:	The site was dry (no water level recorded).		
Level reading date:	1982-02-09	Feet below surface:	248.25
Feet to sea level:	Not Reported	Note:	Not Reported
Level reading date:	1981-04-15	Feet below surface:	264.78
Feet to sea level:	Not Reported	Note:	Not Reported
Level reading date:	1980-03-12	Feet below surface:	240.14
Feet to sea level:	Not Reported	Note:	Not Reported
Level reading date:	1979-02-14	Feet below surface:	238.66
Feet to sea level:	Not Reported	Note:	Not Reported
Level reading date:	1978-03-31	Feet below surface:	238.39
Feet to sea level:	Not Reported	Note:	Not Reported
Level reading date:	1977-03-08	Feet below surface:	239.75
Feet to sea level:	Not Reported	Note:	Not Reported
Level reading date:	1976-03-09	Feet below surface:	239.14
Feet to sea level:	Not Reported	Note:	Not Reported

GEOCHECK® - PHYSICAL SETTING SOURCE MAP FINDINGS

Level reading date:	1975-02-11	Feet below surface:	231.80
Feet to sea level:	Not Reported	Note:	Not Reported
Level reading date:	1974-02-11	Feet below surface:	229.81
Feet to sea level:	Not Reported	Note:	Not Reported
Level reading date:	1973-02-14	Feet below surface:	228.10
Feet to sea level:	Not Reported	Note:	Not Reported
Level reading date:	1972-03-14	Feet below surface:	227.33
Feet to sea level:	Not Reported	Note:	Not Reported
Level reading date:	1971-10-28	Feet below surface:	229.17
Feet to sea level:	Not Reported	Note:	Not Reported
Level reading date:	1971-03-18	Feet below surface:	225.68
Feet to sea level:	Not Reported	Note:	Not Reported
Level reading date:	1970-10-23	Feet below surface:	226.32
Feet to sea level:	Not Reported	Note:	Not Reported
Level reading date:	1970-03-17	Feet below surface:	222.35
Feet to sea level:	Not Reported	Note:	Not Reported
Level reading date:	1969-04-16	Feet below surface:	220.60
Feet to sea level:	Not Reported	Note:	Not Reported
Level reading date:	1968-03-13	Feet below surface:	217.67
Feet to sea level:	Not Reported	Note:	Not Reported
Level reading date:	1967-10-26	Feet below surface:	219.18
Feet to sea level:	Not Reported		
Note:	A nearby site that taps the same aquifer was being pumped.		
Level reading date:	1966-10-27	Feet below surface:	216.04
Feet to sea level:	Not Reported		
Note:	A nearby site that taps the same aquifer was being pumped.		
Level reading date:	1966-03-11	Feet below surface:	211.17
Feet to sea level:	Not Reported	Note:	Not Reported
Level reading date:	1965-10-19	Feet below surface:	215.32
Feet to sea level:	Not Reported	Note:	Not Reported
Level reading date:	1965-04-13	Feet below surface:	209.37
Feet to sea level:	Not Reported	Note:	Not Reported
Level reading date:	1964-09-19	Feet below surface:	213.35
Feet to sea level:	Not Reported		
Note:	A nearby site that taps the same aquifer was being pumped.		
Level reading date:	1964-03-02	Feet below surface:	204.37
Feet to sea level:	Not Reported	Note:	Not Reported
Level reading date:	1963-12-10	Feet below surface:	204.85
Feet to sea level:	Not Reported	Note:	Not Reported
Level reading date:	1963-12-01	Feet below surface:	205.00
Feet to sea level:	Not Reported	Note:	Not Reported
Level reading date:	1963-11-05	Feet below surface:	208.41
Feet to sea level:	Not Reported	Note:	Not Reported

GEOCHECK® - PHYSICAL SETTING SOURCE MAP FINDINGS

Level reading date:	1963-03-12	Feet below surface:	208.90
Feet to sea level:	Not Reported	Note:	Not Reported
Level reading date:	1962-11-08	Feet below surface:	208.82
Feet to sea level:	Not Reported	Note:	Not Reported
Level reading date:	1962-02-28	Feet below surface:	195.84
Feet to sea level:	Not Reported	Note:	Not Reported
Level reading date:	1961-10-24	Feet below surface:	207.37
Feet to sea level:	Not Reported	Note:	Not Reported
Level reading date:	1961-02-27	Feet below surface:	200.37
Feet to sea level:	Not Reported	Note:	Not Reported
Level reading date:	1960-11-11	Feet below surface:	198.75
Feet to sea level:	Not Reported	Note:	Not Reported
Level reading date:	1960-03-01	Feet below surface:	178.72
Feet to sea level:	Not Reported	Note:	Not Reported
Level reading date:	1959-12-02	Feet below surface:	196.00
Feet to sea level:	Not Reported	Note:	Not Reported
Level reading date:	1959-03-09	Feet below surface:	188.54
Feet to sea level:	Not Reported	Note:	Not Reported
Level reading date:	1958-11-04	Feet below surface:	188.85
Feet to sea level:	Not Reported	Note:	Not Reported
Level reading date:	1958-03-10	Feet below surface:	179.13
Feet to sea level:	Not Reported	Note:	Not Reported
Level reading date:	1957-11-12	Feet below surface:	187.20
Feet to sea level:	Not Reported	Note:	Not Reported
Level reading date:	1957-03-08	Feet below surface:	183.41
Feet to sea level:	Not Reported	Note:	Not Reported
Level reading date:	1956-10-23	Feet below surface:	194.12
Feet to sea level:	Not Reported	Note:	Not Reported
Level reading date:	1952-03-04	Feet below surface:	157.98
Feet to sea level:	Not Reported		
Note:	A nearby site that taps the same aquifer was being pumped.		
Level reading date:	1951-11-14	Feet below surface:	172.27
Feet to sea level:	Not Reported	Note:	Not Reported
Level reading date:	1951-10-17	Feet below surface:	177.69
Feet to sea level:	Not Reported	Note:	Not Reported

**E14
NW
1/4 - 1/2 Mile
Lower**

CA WELLS CADWR8000011502

State Well #:	07N11W19Q003S	Station ID:	28508
Well Name:	Not Reported	Well Use:	Unknown
Well Type:	Unknown	Well Depth:	0
Basin Name:	Antelope Valley	Well Completion Rpt #:	Not Reported

GEOCHECK® - PHYSICAL SETTING SOURCE MAP FINDINGS

Map ID
 Direction
 Distance
 Elevation

Database EDR ID Number

15
WNW
1/4 - 1/2 Mile
Lower

FED USGS USGS40000151015

Organization ID:	USGS-CA	Type:	Well
Organization Name:	USGS California Water Science Center	HUC:	18090206
Monitor Location:	007N011W30B002S	Drainage Area Units:	Not Reported
Description:	Not Reported	Contrib Drainage Area Units:	Not Reported
Drainage Area:	Not Reported	Aquifer Type:	Not Reported
Contrib Drainage Area:	Not Reported	Well Depth:	400
Aquifer:	Basin and Range basin-fill aquifers	Well Hole Depth:	400
Formation Type:	Not Reported		
Construction Date:	19580101		
Well Depth Units:	ft		
Well Hole Depth Units:	ft		

E16
NW
1/4 - 1/2 Mile
Lower

CA WELLS CADWR8000011507

State Well #:	07N11W19Q002S	Station ID:	7293
Well Name:	Not Reported	Well Use:	Unknown
Well Type:	Unknown	Well Depth:	0
Basin Name:	Antelope Valley	Well Completion Rpt #:	Not Reported

E17
NW
1/4 - 1/2 Mile
Lower

CA WELLS CADWR8000011518

State Well #:	07N11W19Q001S	Station ID:	28507
Well Name:	Not Reported	Well Use:	Unknown
Well Type:	Unknown	Well Depth:	0
Basin Name:	Antelope Valley	Well Completion Rpt #:	Not Reported

F18
ENE
1/4 - 1/2 Mile
Lower

CA WELLS CADWR8000011486

State Well #:	07N11W20P002S	Station ID:	28800
Well Name:	Not Reported	Well Use:	Unknown
Well Type:	Unknown	Well Depth:	0
Basin Name:	Antelope Valley	Well Completion Rpt #:	Not Reported

GEOCHECK® - PHYSICAL SETTING SOURCE MAP FINDINGS

Map ID
 Direction
 Distance
 Elevation

Database EDR ID Number

G19
North
 1/4 - 1/2 Mile
Lower

FED USGS USGS40000151250

Organization ID:	USGS-CA				
Organization Name:	USGS California Water Science Center				
Monitor Location:	007N011W19J002S	Type:	Well		
Description:	Not Reported	HUC:	18090206		
Drainage Area:	Not Reported	Drainage Area Units:	Not Reported		
Contrib Drainage Area:	Not Reported	Contrib Drainage Area Unts:	Not Reported		
Aquifer:	Basin and Range basin-fill aquifers				
Formation Type:	Not Reported	Aquifer Type:	Not Reported		
Construction Date:	Not Reported	Well Depth:	Not Reported		
Well Depth Units:	Not Reported	Well Hole Depth:	Not Reported		
Well Hole Depth Units:	Not Reported				

Ground water levels,Number of Measurements:	1	Level reading date:	1963-12-01
Feet below surface:	213.00	Feet to sea level:	Not Reported
Note:	Not Reported		

G20
North
 1/4 - 1/2 Mile
Lower

CA WELLS CADWR8000011543

State Well #:	07N11W19J002S		Station ID:	28505	
Well Name:	Not Reported		Well Use:	Unknown	
Well Type:	Unknown		Well Depth:	0	
Basin Name:	Antelope Valley		Well Completion Rpt #:	Not Reported	

G21
North
 1/4 - 1/2 Mile
Lower

FED USGS USGS40000151249

Organization ID:	USGS-CA				
Organization Name:	USGS California Water Science Center				
Monitor Location:	007N011W19J001S	Type:	Well		
Description:	Not Reported	HUC:	18090206		
Drainage Area:	Not Reported	Drainage Area Units:	Not Reported		
Contrib Drainage Area:	Not Reported	Contrib Drainage Area Unts:	Not Reported		
Aquifer:	Basin and Range basin-fill aquifers				
Formation Type:	Not Reported	Aquifer Type:	Not Reported		
Construction Date:	Not Reported	Well Depth:	Not Reported		
Well Depth Units:	Not Reported	Well Hole Depth:	95		
Well Hole Depth Units:	ft				

GEOCHECK® - PHYSICAL SETTING SOURCE MAP FINDINGS

Map ID
Direction
Distance
Elevation

Database EDR ID Number

F22
ENE
1/4 - 1/2 Mile
Lower

FED USGS USGS40000151094

Organization ID:	USGS-CA	Type:	Well
Organization Name:	USGS California Water Science Center	HUC:	18090206
Monitor Location:	007N011W20P002S	Drainage Area Units:	Not Reported
Description:	Not Reported	Contrib Drainage Area Units:	Not Reported
Drainage Area:	Not Reported	Formation Type:	Not Reported
Contrib Drainage Area:	Not Reported	Well Depth:	600
Aquifer:	Basin and Range basin-fill aquifers	Well Hole Depth:	650
Construction Date:	19620101		
Well Depth Units:	ft		
Well Hole Depth Units:	ft		

Ground water levels,Number of Measurements:	1	Level reading date:	1963-12-01
Feet below surface:	226.00	Feet to sea level:	Not Reported
Note:	Not Reported		

H23
ENE
1/2 - 1 Mile
Lower

CA WELLS CADWR8000011485

State Well #:	07N11W20P003S	Station ID:	7433
Well Name:	Not Reported	Well Use:	Unknown
Well Type:	Unknown	Well Depth:	0
Basin Name:	Antelope Valley	Well Completion Rpt #:	Not Reported

H24
ENE
1/2 - 1 Mile
Lower

CA WELLS CADWR8000011501

State Well #:	07N11W20P001S	Station ID:	28512
Well Name:	Not Reported	Well Use:	Unknown
Well Type:	Unknown	Well Depth:	0
Basin Name:	Antelope Valley	Well Completion Rpt #:	Not Reported

I25
NNE
1/2 - 1 Mile
Lower

CA WELLS CADWR8000011550

State Well #:	07N11W20M001S	Station ID:	7298
Well Name:	Not Reported	Well Use:	Unknown
Well Type:	Unknown	Well Depth:	0
Basin Name:	Antelope Valley	Well Completion Rpt #:	Not Reported

GEOCHECK® - PHYSICAL SETTING SOURCE MAP FINDINGS

Map ID
Direction
Distance
Elevation

Database EDR ID Number

I26
NNE
1/2 - 1 Mile
Lower

FED USGS USGS40000151270

Organization ID:	USGS-CA		
Organization Name:	USGS California Water Science Center		
Monitor Location:	007N011W20M001S	Type:	Well
Description:	Not Reported	HUC:	18090206
Drainage Area:	Not Reported	Drainage Area Units:	Not Reported
Contrib Drainage Area:	Not Reported	Contrib Drainage Area Unts:	Not Reported
Aquifer:	Basin and Range basin-fill aquifers		
Formation Type:	Not Reported	Aquifer Type:	Not Reported
Construction Date:	Not Reported	Well Depth:	Not Reported
Well Depth Units:	Not Reported	Well Hole Depth:	Not Reported
Well Hole Depth Units:	Not Reported		

Ground water levels,Number of Measurements:	1	Level reading date:	1963-12-01
Feet below surface:	221.00	Feet to sea level:	Not Reported
Note:	Not Reported		

J27
West
1/2 - 1 Mile
Higher

FED USGS USGS40000150904

Organization ID:	USGS-CA		
Organization Name:	USGS California Water Science Center		
Monitor Location:	007N011W30C002S	Type:	Well
Description:	Not Reported	HUC:	18090206
Drainage Area:	Not Reported	Drainage Area Units:	Not Reported
Contrib Drainage Area:	Not Reported	Contrib Drainage Area Unts:	Not Reported
Aquifer:	Basin and Range basin-fill aquifers		
Formation Type:	Not Reported	Aquifer Type:	Not Reported
Construction Date:	19530101	Well Depth:	Not Reported
Well Depth Units:	Not Reported	Well Hole Depth:	406
Well Hole Depth Units:	ft		

Ground water levels,Number of Measurements:	1	Level reading date:	1964-01-01
Feet below surface:	210.00	Feet to sea level:	Not Reported
Note:	Not Reported		

K28
WNW
1/2 - 1 Mile
Lower

FED USGS USGS40000151043

Organization ID:	USGS-CA		
Organization Name:	USGS California Water Science Center		
Monitor Location:	007N011W30C003S	Type:	Well
Description:	Not Reported	HUC:	18090206
Drainage Area:	Not Reported	Drainage Area Units:	Not Reported
Contrib Drainage Area:	Not Reported	Contrib Drainage Area Unts:	Not Reported
Aquifer:	Basin and Range basin-fill aquifers		
Formation Type:	Not Reported	Aquifer Type:	Not Reported
Construction Date:	19580101	Well Depth:	Not Reported

GEOCHECK® - PHYSICAL SETTING SOURCE MAP FINDINGS

Well Depth Units: Not Reported Well Hole Depth: 300
 Well Hole Depth Units: ft

K29
WNW
1/2 - 1 Mile
Lower

FED USGS USGS40000151044

Organization ID:	USGS-CA		
Organization Name:	USGS California Water Science Center		
Monitor Location:	007N011W30Z002S	Type:	Well
Description:	Not Reported	HUC:	18090206
Drainage Area:	Not Reported	Drainage Area Units:	Not Reported
Contrib Drainage Area:	Not Reported	Contrib Drainage Area Unts:	Not Reported
Aquifer:	Basin and Range basin-fill aquifers		
Formation Type:	Not Reported	Aquifer Type:	Not Reported
Construction Date:	19160101	Well Depth:	126
Well Depth Units:	ft	Well Hole Depth:	126
Well Hole Depth Units:	ft		

H30
ENE
1/2 - 1 Mile
Higher

FED USGS USGS40000151093

Organization ID:	USGS-CA		
Organization Name:	USGS California Water Science Center		
Monitor Location:	007N011W20P003S	Type:	Well
Description:	Not Reported	HUC:	18090206
Drainage Area:	Not Reported	Drainage Area Units:	Not Reported
Contrib Drainage Area:	Not Reported	Contrib Drainage Area Unts:	Not Reported
Aquifer:	Basin and Range basin-fill aquifers		
Formation Type:	Not Reported	Aquifer Type:	Not Reported
Construction Date:	Not Reported	Well Depth:	Not Reported
Well Depth Units:	Not Reported	Well Hole Depth:	500
Well Hole Depth Units:	ft		

Ground water levels,Number of Measurements:	1	Level reading date:	1963-12-01
Feet below surface:	228.00	Feet to sea level:	Not Reported
Note:	Not Reported		

L31
SSE
1/2 - 1 Mile
Higher

CA WELLS CADWR8000011342

State Well #:	07N11W29M001S	Station ID:	5192
Well Name:	Not Reported	Well Use:	Unknown
Well Type:	Unknown	Well Depth:	0
Basin Name:	Antelope Valley	Well Completion Rpt #:	Not Reported

GEOCHECK® - PHYSICAL SETTING SOURCE MAP FINDINGS

Map ID
Direction
Distance
Elevation

Database EDR ID Number

J32
West
1/2 - 1 Mile
Higher

CA WELLS CADWR8000011431

State Well #:	07N11W30C002S	Station ID:	5193
Well Name:	Not Reported	Well Use:	Unknown
Well Type:	Unknown	Well Depth:	0
Basin Name:	Antelope Valley	Well Completion Rpt #:	Not Reported

H33
ENE
1/2 - 1 Mile
Lower

FED USGS USGS40000151121

Organization ID:	USGS-CA		
Organization Name:	USGS California Water Science Center		
Monitor Location:	007N011W20P001S	Type:	Well
Description:	Not Reported	HUC:	18090206
Drainage Area:	Not Reported	Drainage Area Units:	Not Reported
Contrib Drainage Area:	Not Reported	Contrib Drainage Area Unts:	Not Reported
Aquifer:	Basin and Range basin-fill aquifers		
Formation Type:	Not Reported	Aquifer Type:	Not Reported
Construction Date:	19620101	Well Depth:	654
Well Depth Units:	ft	Well Hole Depth:	659
Well Hole Depth Units:	ft		

Ground water levels,Number of Measurements:	1	Level reading date:	1963-12-01
Feet below surface:	228.00	Feet to sea level:	Not Reported
Note:	Not Reported		

34
NNW
1/2 - 1 Mile
Lower

FED USGS USGS40000151313

Organization ID:	USGS-CA		
Organization Name:	USGS California Water Science Center		
Monitor Location:	007N011W19K001S	Type:	Well
Description:	Not Reported	HUC:	18090206
Drainage Area:	Not Reported	Drainage Area Units:	Not Reported
Contrib Drainage Area:	Not Reported	Contrib Drainage Area Unts:	Not Reported
Aquifer:	Basin and Range basin-fill aquifers		
Formation Type:	Not Reported	Aquifer Type:	Not Reported
Construction Date:	Not Reported	Well Depth:	Not Reported
Well Depth Units:	Not Reported	Well Hole Depth:	Not Reported
Well Hole Depth Units:	Not Reported		

Ground water levels,Number of Measurements:	1	Level reading date:	1963-12-01
Feet below surface:	204.00	Feet to sea level:	Not Reported
Note:	Not Reported		

GEOCHECK® - PHYSICAL SETTING SOURCE MAP FINDINGS

Map ID
Direction
Distance
Elevation

Database EDR ID Number

M35
ESE
1/2 - 1 Mile
Higher

CA WELLS CADWR8000011391

State Well #:	07N11W29F001S	Station ID:	5190
Well Name:	Not Reported	Well Use:	Unknown
Well Type:	Unknown	Well Depth:	0
Basin Name:	Antelope Valley	Well Completion Rpt #:	Not Reported

36
NNW
1/2 - 1 Mile
Lower

CA WELLS CADWR8000011559

State Well #:	07N11W19K001S	Station ID:	7290
Well Name:	Not Reported	Well Use:	Unknown
Well Type:	Unknown	Well Depth:	0
Basin Name:	Antelope Valley	Well Completion Rpt #:	Not Reported

L37
SSE
1/2 - 1 Mile
Higher

FED USGS USGS40000150597

Organization ID:	USGS-CA		
Organization Name:	USGS California Water Science Center		
Monitor Location:	007N011W29M001S	Type:	Well
Description:	Not Reported	HUC:	18090206
Drainage Area:	Not Reported	Drainage Area Units:	Not Reported
Contrib Drainage Area:	Not Reported	Contrib Drainage Area Unts:	Not Reported
Aquifer:	Basin and Range basin-fill aquifers		
Formation Type:	Not Reported	Aquifer Type:	Not Reported
Construction Date:	Not Reported	Well Depth:	1200
Well Depth Units:	ft	Well Hole Depth:	Not Reported
Well Hole Depth Units:	Not Reported		

Ground water levels,Number of Measurements:	1	Level reading date:	1964-01-01
Feet below surface:	234.00	Feet to sea level:	Not Reported
Note:	Not Reported		

38
NE
1/2 - 1 Mile
Lower

FED USGS USGS40000151248

Organization ID:	USGS-CA		
Organization Name:	USGS California Water Science Center		
Monitor Location:	007N011W20L001S	Type:	Well
Description:	Not Reported	HUC:	18090206
Drainage Area:	Not Reported	Drainage Area Units:	Not Reported
Contrib Drainage Area:	Not Reported	Contrib Drainage Area Unts:	Not Reported
Aquifer:	Basin and Range basin-fill aquifers		
Formation Type:	Not Reported	Aquifer Type:	Not Reported

GEOCHECK® - PHYSICAL SETTING SOURCE MAP FINDINGS

Construction Date:	Not Reported	Well Depth:	Not Reported
Well Depth Units:	Not Reported	Well Hole Depth:	Not Reported
Well Hole Depth Units:	Not Reported		

39
WNW
1/2 - 1 Mile
Lower

FED USGS USGS40000151045

Organization ID:	USGS-CA		
Organization Name:	USGS California Water Science Center		
Monitor Location:	007N011W30C001S	Type:	Well
Description:	Not Reported	HUC:	18090206
Drainage Area:	Not Reported	Drainage Area Units:	Not Reported
Contrib Drainage Area:	Not Reported	Contrib Drainage Area Unts:	Not Reported
Aquifer:	Basin and Range basin-fill aquifers		
Formation Type:	Not Reported	Aquifer Type:	Not Reported
Construction Date:	19200101	Well Depth:	281
Well Depth Units:	ft	Well Hole Depth:	281
Well Hole Depth Units:	ft		

M40
ESE
1/2 - 1 Mile
Higher

FED USGS USGS40000150784

Organization ID:	USGS-CA		
Organization Name:	USGS California Water Science Center		
Monitor Location:	007N011W29F001S	Type:	Well
Description:	Not Reported	HUC:	18090206
Drainage Area:	Not Reported	Drainage Area Units:	Not Reported
Contrib Drainage Area:	Not Reported	Contrib Drainage Area Unts:	Not Reported
Aquifer:	Basin and Range basin-fill aquifers		
Formation Type:	Not Reported	Aquifer Type:	Not Reported
Construction Date:	19450101	Well Depth:	600
Well Depth Units:	ft	Well Hole Depth:	615
Well Hole Depth Units:	ft		

Ground water levels,Number of Measurements:	1	Level reading date:	1964-01-01
Feet below surface:	236.00	Feet to sea level:	Not Reported
Note:	Not Reported		

41
North
1/2 - 1 Mile
Lower

FED USGS USGS40000151405

Organization ID:	USGS-CA		
Organization Name:	USGS California Water Science Center		
Monitor Location:	007N011W19H002S	Type:	Well
Description:	Not Reported	HUC:	18090206
Drainage Area:	Not Reported	Drainage Area Units:	Not Reported
Contrib Drainage Area:	Not Reported	Contrib Drainage Area Unts:	Not Reported
Aquifer:	Basin and Range basin-fill aquifers		
Formation Type:	Not Reported	Aquifer Type:	Not Reported
Construction Date:	Not Reported	Well Depth:	Not Reported

GEOCHECK® - PHYSICAL SETTING SOURCE MAP FINDINGS

Well Depth Units:	Not Reported	Well Hole Depth:	11
Well Hole Depth Units:	ft		

**N42
NNW
1/2 - 1 Mile
Lower**

FED USGS USGS40000151385

Organization ID:	USGS-CA		
Organization Name:	USGS California Water Science Center		
Monitor Location:	007N011W19G001S	Type:	Well
Description:	Not Reported	HUC:	18090206
Drainage Area:	Not Reported	Drainage Area Units:	Not Reported
Contrib Drainage Area:	Not Reported	Contrib Drainage Area Unts:	Not Reported
Aquifer:	Basin and Range basin-fill aquifers		
Formation Type:	Not Reported	Aquifer Type:	Not Reported
Construction Date:	Not Reported	Well Depth:	Not Reported
Well Depth Units:	Not Reported	Well Hole Depth:	Not Reported
Well Hole Depth Units:	Not Reported		

Ground water levels,Number of Measurements:	1	Level reading date:	1963-12-01
Feet below surface:	202.00	Feet to sea level:	Not Reported
Note:	Not Reported		

**N43
NNW
1/2 - 1 Mile
Lower**

CA WELLS CADWR8000011582

State Well #:	07N11W19G001S	Station ID:	28504
Well Name:	Not Reported	Well Use:	Unknown
Well Type:	Unknown	Well Depth:	0
Basin Name:	Antelope Valley	Well Completion Rpt #:	Not Reported

**O44
NNE
1/2 - 1 Mile
Lower**

CA WELLS CADWR8000011581

State Well #:	07N11W20E001S	Station ID:	7296
Well Name:	Not Reported	Well Use:	Unknown
Well Type:	Unknown	Well Depth:	0
Basin Name:	Antelope Valley	Well Completion Rpt #:	Not Reported

**O45
NNE
1/2 - 1 Mile
Lower**

FED USGS USGS40000151384

Organization ID:	USGS-CA		
Organization Name:	USGS California Water Science Center		
Monitor Location:	007N011W20E001S	Type:	Well
Description:	Not Reported	HUC:	18090206
Drainage Area:	Not Reported	Drainage Area Units:	Not Reported

GEOCHECK® - PHYSICAL SETTING SOURCE MAP FINDINGS

Contrib Drainage Area:	Not Reported	Contrib Drainage Area Unts:	Not Reported
Aquifer:	Basin and Range basin-fill aquifers	Aquifer Type:	Not Reported
Formation Type:	Not Reported	Well Depth:	Not Reported
Construction Date:	19550101	Well Hole Depth:	670
Well Depth Units:	Not Reported		
Well Hole Depth Units:	ft		

Ground water levels,Number of Measurements:	1	Level reading date:	1963-12-01
Feet below surface:	216.00	Feet to sea level:	Not Reported
Note:	Not Reported		

**P46
NW
1/2 - 1 Mile
Lower**

FED USGS USGS40000151251

Organization ID:	USGS-CA	Type:	Well
Organization Name:	USGS California Water Science Center	HUC:	18090206
Monitor Location:	007N011W19M001S	Drainage Area Units:	Not Reported
Description:	Not Reported	Contrib Drainage Area Unts:	Not Reported
Drainage Area:	Not Reported	Aquifer:	Basin and Range basin-fill aquifers
Contrib Drainage Area:	Not Reported	Formation Type:	Not Reported
Aquifer:	Basin and Range basin-fill aquifers	Construction Date:	Not Reported
Formation Type:	Not Reported	Well Depth Units:	Not Reported
Construction Date:	Not Reported	Well Hole Depth:	339
Well Depth Units:	Not Reported		
Well Hole Depth Units:	ft		

Ground water levels,Number of Measurements:	1	Level reading date:	1963-12-01
Feet below surface:	197.00	Feet to sea level:	Not Reported
Note:	Not Reported		

**47
West
1/2 - 1 Mile
Higher**

FED USGS USGS40000151046

Organization ID:	USGS-CA	Type:	Well
Organization Name:	USGS California Water Science Center	HUC:	18090206
Monitor Location:	007N011W30D001S	Drainage Area Units:	Not Reported
Description:	Not Reported	Contrib Drainage Area Unts:	Not Reported
Drainage Area:	Not Reported	Aquifer:	Basin and Range basin-fill aquifers
Contrib Drainage Area:	Not Reported	Formation Type:	Not Reported
Aquifer:	Basin and Range basin-fill aquifers	Construction Date:	19160101
Formation Type:	Not Reported	Well Depth Units:	ft
Construction Date:	19160101	Well Hole Depth:	298
Well Depth Units:	ft		
Well Hole Depth Units:	ft		

**Q48
ENE
1/2 - 1 Mile
Higher**

CA WELLS CADWR8000011484

State Well #:	07N11W20Q001S	Station ID:	28801
Well Name:	Not Reported	Well Use:	Unknown

GEOCHECK® - PHYSICAL SETTING SOURCE MAP FINDINGS

Well Type:	Unknown	Well Depth:	0
Basin Name:	Antelope Valley	Well Completion Rpt #:	Not Reported

R49
South
1/2 - 1 Mile
Higher

CA WELLS CADWR8000011280

State Well #:	07N11W30R001S	Station ID:	39856
Well Name:	Not Reported	Well Use:	Unknown
Well Type:	Unknown	Well Depth:	0
Basin Name:	Antelope Valley	Well Completion Rpt #:	Not Reported

R50
South
1/2 - 1 Mile
Higher

FED USGS USGS40000150369

Organization ID:	USGS-CA		
Organization Name:	USGS California Water Science Center		
Monitor Location:	007N011W30R001S	Type:	Well
Description:	Not Reported	HUC:	18090206
Drainage Area:	Not Reported	Drainage Area Units:	Not Reported
Contrib Drainage Area:	Not Reported	Contrib Drainage Area Unts:	Not Reported
Aquifer:	Basin and Range basin-fill aquifers		
Formation Type:	Not Reported	Aquifer Type:	Not Reported
Construction Date:	Not Reported	Well Depth:	Not Reported
Well Depth Units:	Not Reported	Well Hole Depth:	470
Well Hole Depth Units:	ft		

Ground water levels,Number of Measurements:	1	Level reading date:	1964-01-01
Feet below surface:	240.00	Feet to sea level:	Not Reported
Note:	Not Reported		

S51
North
1/2 - 1 Mile
Lower

CA WELLS CADWR8000011596

State Well #:	07N11W19H001S	Station ID:	7289
Well Name:	Not Reported	Well Use:	Unknown
Well Type:	Unknown	Well Depth:	0
Basin Name:	Antelope Valley	Well Completion Rpt #:	Not Reported

S52
North
1/2 - 1 Mile
Lower

FED USGS USGS40000151433

Organization ID:	USGS-CA		
Organization Name:	USGS California Water Science Center		
Monitor Location:	007N011W19H001S	Type:	Well
Description:	Not Reported	HUC:	18090206
Drainage Area:	Not Reported	Drainage Area Units:	Not Reported

GEOCHECK® - PHYSICAL SETTING SOURCE MAP FINDINGS

Contrib Drainage Area:	Not Reported	Contrib Drainage Area Units:	Not Reported
Aquifer:	Basin and Range basin-fill aquifers	Aquifer Type:	Not Reported
Formation Type:	Not Reported	Well Depth:	Not Reported
Construction Date:	19510101	Well Hole Depth:	343
Well Depth Units:	Not Reported		
Well Hole Depth Units:	ft		

Ground water levels,Number of Measurements:	1	Level reading date:	1963-12-01
Feet below surface:	208.00	Feet to sea level:	Not Reported
Note:	Not Reported		

**P53
WNW
1/2 - 1 Mile
Lower**

CA WELLS CADWR8000011544

State Well #:	07N11W19M001S	Station ID:	28506
Well Name:	Not Reported	Well Use:	Unknown
Well Type:	Unknown	Well Depth:	0
Basin Name:	Antelope Valley	Well Completion Rpt #:	Not Reported

**Q54
ENE
1/2 - 1 Mile
Higher**

FED USGS USGS40000151092

Organization ID:	USGS-CA	Type:	Well
Organization Name:	USGS California Water Science Center	HUC:	18090206
Monitor Location:	007N011W20Q001S	Drainage Area Units:	Not Reported
Description:	Not Reported	Contrib Drainage Area Units:	Not Reported
Drainage Area:	Not Reported		
Contrib Drainage Area:	Not Reported	Aquifer Type:	Not Reported
Aquifer:	Basin and Range basin-fill aquifers	Well Depth:	Not Reported
Formation Type:	Not Reported	Well Hole Depth:	Not Reported
Construction Date:	Not Reported		
Well Depth Units:	Not Reported		
Well Hole Depth Units:	Not Reported		

Ground water levels,Number of Measurements:	1	Level reading date:	1963-12-01
Feet below surface:	234.00	Feet to sea level:	Not Reported
Note:	Not Reported		

**T55
NNW
1/2 - 1 Mile
Lower**

FED USGS USGS40000151386

Organization ID:	USGS-CA	Type:	Well
Organization Name:	USGS California Water Science Center	HUC:	18090206
Monitor Location:	007N011W19F002S	Drainage Area Units:	Not Reported
Description:	Not Reported	Contrib Drainage Area Units:	Not Reported
Drainage Area:	Not Reported		
Contrib Drainage Area:	Not Reported	Aquifer Type:	Not Reported
Aquifer:	Basin and Range basin-fill aquifers	Well Depth:	Not Reported
Formation Type:	Not Reported		
Construction Date:	Not Reported		

GEOCHECK® - PHYSICAL SETTING SOURCE MAP FINDINGS

Well Depth Units:	Not Reported	Well Hole Depth:	Not Reported
Well Hole Depth Units:	Not Reported		

U56
SSE
1/2 - 1 Mile
Higher

CA WELLS CADWR8000011279

State Well #:	07N11W29N001S	Station ID:	28740
Well Name:	Not Reported	Well Use:	Unknown
Well Type:	Unknown	Well Depth:	0
Basin Name:	Antelope Valley	Well Completion Rpt #:	Not Reported

T57
NW
1/2 - 1 Mile
Lower

FED USGS USGS40000151387

Organization ID:	USGS-CA		
Organization Name:	USGS California Water Science Center		
Monitor Location:	007N011W19F001S	Type:	Well
Description:	Not Reported	HUC:	18090206
Drainage Area:	Not Reported	Drainage Area Units:	Not Reported
Contrib Drainage Area:	Not Reported	Contrib Drainage Area Units:	Not Reported
Aquifer:	Basin and Range basin-fill aquifers		
Formation Type:	Not Reported	Aquifer Type:	Not Reported
Construction Date:	Not Reported	Well Depth:	Not Reported
Well Depth Units:	Not Reported	Well Hole Depth:	Not Reported
Well Hole Depth Units:	Not Reported		

Ground water levels, Number of Measurements:	1	Level reading date:	1963-12-01
Feet below surface:	192.00	Feet to sea level:	Not Reported
Note:	Not Reported		

V58
NE
1/2 - 1 Mile
Lower

FED USGS USGS40000151383

Organization ID:	USGS-CA		
Organization Name:	USGS California Water Science Center		
Monitor Location:	007N011W20F001S	Type:	Well
Description:	Not Reported	HUC:	18090206
Drainage Area:	Not Reported	Drainage Area Units:	Not Reported
Contrib Drainage Area:	Not Reported	Contrib Drainage Area Units:	Not Reported
Aquifer:	Basin and Range basin-fill aquifers		
Formation Type:	Not Reported	Aquifer Type:	Not Reported
Construction Date:	Not Reported	Well Depth:	Not Reported
Well Depth Units:	Not Reported	Well Hole Depth:	412
Well Hole Depth Units:	ft		

GEOCHECK® - PHYSICAL SETTING SOURCE MAP FINDINGS

Map ID
 Direction
 Distance
 Elevation

Database EDR ID Number

U59
SSE
 1/2 - 1 Mile
 Higher

FED USGS USGS40000150368

Organization ID:	USGS-CA	Type:	Well
Organization Name:	USGS California Water Science Center	HUC:	18090206
Monitor Location:	007N011W29N001S	Drainage Area Units:	Not Reported
Description:	Not Reported	Contrib Drainage Area Units:	Not Reported
Drainage Area:	Not Reported	Aquifer Type:	Not Reported
Contrib Drainage Area:	Not Reported	Well Depth:	Not Reported
Aquifer:	Basin and Range basin-fill aquifers	Well Hole Depth:	Not Reported
Formation Type:	Not Reported		
Construction Date:	Not Reported		
Well Depth Units:	Not Reported		
Well Hole Depth Units:	Not Reported		

Ground water levels, Number of Measurements:	3	Level reading date:	2000-03-20
Feet below surface:	286.40	Feet to sea level:	Not Reported
Note:	Not Reported		

Level reading date:	1997-03-26	Feet below surface:	286.99
Feet to sea level:	Not Reported	Note:	Not Reported

Level reading date:	1964-01-01	Feet below surface:	241.00
Feet to sea level:	Not Reported	Note:	Not Reported

W60
ESE
 1/2 - 1 Mile
 Higher

CA WELLS CADWR8000011390

State Well #:	07N11W29G001S	Station ID:	28738
Well Name:	Not Reported	Well Use:	Unknown
Well Type:	Unknown	Well Depth:	0
Basin Name:	Antelope Valley	Well Completion Rpt #:	Not Reported

61
NW
 1/2 - 1 Mile
 Lower

CA WELLS CADWR8000011583

State Well #:	07N11W19F001S	Station ID:	7288
Well Name:	Not Reported	Well Use:	Unknown
Well Type:	Unknown	Well Depth:	0
Basin Name:	Antelope Valley	Well Completion Rpt #:	Not Reported

62
West
 1/2 - 1 Mile
 Higher

FED USGS USGS40000150943

Organization ID:	USGS-CA
Organization Name:	USGS California Water Science Center

GEOCHECK® - PHYSICAL SETTING SOURCE MAP FINDINGS

Monitor Location:	007N011W30D002S	Type:	Well
Description:	Not Reported	HUC:	18090206
Drainage Area:	Not Reported	Drainage Area Units:	Not Reported
Contrib Drainage Area:	Not Reported	Contrib Drainage Area Unts:	Not Reported
Aquifer:	Basin and Range basin-fill aquifers		
Formation Type:	Not Reported	Aquifer Type:	Not Reported
Construction Date:	Not Reported	Well Depth:	Not Reported
Well Depth Units:	Not Reported	Well Hole Depth:	Not Reported
Well Hole Depth Units:	Not Reported		

V63
NE
1/2 - 1 Mile
Lower

CA WELLS CADWR8000011587

State Well #:	07N11W20F002S	Station ID:	28510
Well Name:	Not Reported	Well Use:	Unknown
Well Type:	Unknown	Well Depth:	0
Basin Name:	Antelope Valley	Well Completion Rpt #:	Not Reported

X64
WNW
1/2 - 1 Mile
Higher

FED USGS USGS40000151136

Organization ID:	USGS-CA		
Organization Name:	USGS California Water Science Center		
Monitor Location:	007N011W19N002S	Type:	Well
Description:	Not Reported	HUC:	18090206
Drainage Area:	Not Reported	Drainage Area Units:	Not Reported
Contrib Drainage Area:	Not Reported	Contrib Drainage Area Unts:	Not Reported
Aquifer:	Basin and Range basin-fill aquifers		
Formation Type:	Not Reported	Aquifer Type:	Not Reported
Construction Date:	19520101	Well Depth:	501
Well Depth Units:	ft	Well Hole Depth:	501
Well Hole Depth Units:	ft		

Ground water levels,Number of Measurements:	1	Level reading date:	1963-12-01
Feet below surface:	209.00	Feet to sea level:	Not Reported
Note:	Not Reported		

X65
WNW
1/2 - 1 Mile
Higher

FED USGS USGS40000151152

Organization ID:	USGS-CA		
Organization Name:	USGS California Water Science Center		
Monitor Location:	007N011W19N001S	Type:	Well
Description:	Not Reported	HUC:	18090206
Drainage Area:	Not Reported	Drainage Area Units:	Not Reported
Contrib Drainage Area:	Not Reported	Contrib Drainage Area Unts:	Not Reported
Aquifer:	Basin and Range basin-fill aquifers		
Formation Type:	Not Reported	Aquifer Type:	Not Reported
Construction Date:	Not Reported	Well Depth:	Not Reported
Well Depth Units:	Not Reported	Well Hole Depth:	368

GEOCHECK® - PHYSICAL SETTING SOURCE MAP FINDINGS

Well Hole Depth Units: ft

Ground water levels,Number of Measurements:	1	Level reading date:	1963-12-01
Feet below surface:	214.00	Feet to sea level:	Not Reported
Note:	Not Reported		

W66
ESE
1/2 - 1 Mile
Higher

FED USGS USGS40000150783

Organization ID:	USGS-CA	Type:	Well
Organization Name:	USGS California Water Science Center	HUC:	18090206
Monitor Location:	007N011W29G001S	Drainage Area Units:	Not Reported
Description:	Not Reported	Contrib Drainage Area Unts:	Not Reported
Drainage Area:	Not Reported	Aquifer Type:	Not Reported
Contrib Drainage Area:	Not Reported	Well Depth:	Not Reported
Aquifer:	Basin and Range basin-fill aquifers	Well Hole Depth:	550
Formation Type:	Not Reported		
Construction Date:	Not Reported		
Well Depth Units:	Not Reported		
Well Hole Depth Units:	ft		

Ground water levels,Number of Measurements:	5	Level reading date:	2004-03-31
Feet below surface:	283.20	Feet to sea level:	Not Reported
Note:	Not Reported		
Level reading date:	2003-03-25	Feet below surface:	278.19
Feet to sea level:	Not Reported	Note:	Not Reported
Level reading date:	2002-03-27	Feet below surface:	280.31
Feet to sea level:	Not Reported	Note:	Not Reported
Level reading date:	2001-06-25	Feet below surface:	285.29
Feet to sea level:	Not Reported	Note:	Not Reported
Level reading date:	1964-01-01	Feet below surface:	238.00
Feet to sea level:	Not Reported	Note:	Not Reported

Y67
North
1/2 - 1 Mile
Lower

CA WELLS CADWR8000011609

State Well #:	07N11W19A003S	Station ID:	7286
Well Name:	Not Reported	Well Use:	Unknown
Well Type:	Unknown	Well Depth:	0
Basin Name:	Antelope Valley	Well Completion Rpt #:	Not Reported

Y68
North
1/2 - 1 Mile
Lower

FED USGS USGS40000151473

Organization ID:	USGS-CA
Organization Name:	USGS California Water Science Center

GEOCHECK® - PHYSICAL SETTING SOURCE MAP FINDINGS

Monitor Location:	007N011W19A003S	Type:	Well
Description:	Not Reported	HUC:	18090206
Drainage Area:	Not Reported	Drainage Area Units:	Not Reported
Contrib Drainage Area:	Not Reported	Contrib Drainage Area Units:	Not Reported
Aquifer:	Basin and Range basin-fill aquifers		
Formation Type:	Not Reported	Aquifer Type:	Not Reported
Construction Date:	Not Reported	Well Depth:	Not Reported
Well Depth Units:	Not Reported	Well Hole Depth:	200
Well Hole Depth Units:	ft		

Ground water levels,Number of Measurements:	1	Level reading date:	1963-12-01
Feet below surface:	72.00	Feet to sea level:	Not Reported
Note:	Not Reported		

**Z69
NE
1/2 - 1 Mile
Lower**

FED USGS USGS40000151404

Organization ID:	USGS-CA		
Organization Name:	USGS California Water Science Center		
Monitor Location:	007N011W20F002S	Type:	Well
Description:	Not Reported	HUC:	18090206
Drainage Area:	Not Reported	Drainage Area Units:	Not Reported
Contrib Drainage Area:	Not Reported	Contrib Drainage Area Units:	Not Reported
Aquifer:	Basin and Range basin-fill aquifers		
Formation Type:	Not Reported	Aquifer Type:	Not Reported
Construction Date:	19550101	Well Depth:	682
Well Depth Units:	ft	Well Hole Depth:	682
Well Hole Depth Units:	ft		

Ground water levels,Number of Measurements:	1	Level reading date:	1963-12-01
Feet below surface:	220.00	Feet to sea level:	Not Reported
Note:	Not Reported		

**AA70
North
1/2 - 1 Mile
Lower**

FED USGS USGS40000151458

Organization ID:	USGS-CA		
Organization Name:	USGS California Water Science Center		
Monitor Location:	007N011W19G002S	Type:	Well
Description:	Not Reported	HUC:	Not Reported
Drainage Area:	Not Reported	Drainage Area Units:	Not Reported
Contrib Drainage Area:	Not Reported	Contrib Drainage Area Units:	Not Reported
Aquifer:	Basin and Range basin-fill aquifers		
Formation Type:	Not Reported	Aquifer Type:	Not Reported
Construction Date:	19870606	Well Depth:	400
Well Depth Units:	ft	Well Hole Depth:	400
Well Hole Depth Units:	ft		

Ground water levels,Number of Measurements:	6	Level reading date:	2004-03-31
Feet below surface:	247.10	Feet to sea level:	Not Reported
Note:	Not Reported		

Level reading date:	2003-03-24	Feet below surface:	245.65
---------------------	------------	---------------------	--------

GEOCHECK® - PHYSICAL SETTING SOURCE MAP FINDINGS

Feet to sea level:	Not Reported	Note:	Not Reported
Level reading date:	2002-03-28	Feet below surface:	245.42
Feet to sea level:	Not Reported	Note:	Not Reported
Level reading date:	2001-06-25	Feet below surface:	246.20
Feet to sea level:	Not Reported	Note:	Not Reported
Level reading date:	1995-08-04	Feet below surface:	240.22
Feet to sea level:	Not Reported	Note:	Not Reported
Level reading date:	1987-06-06	Feet below surface:	225
Feet to sea level:	Not Reported	Note:	Not Reported

**AA71
NNW
1/2 - 1 Mile
Lower**

CA WELLS CADWR8000011606

State Well #:	07N11W19G002S	Station ID:	23885
Well Name:	Not Reported	Well Use:	Unknown
Well Type:	Unknown	Well Depth:	0
Basin Name:	Antelope Valley	Well Completion Rpt #:	Not Reported

**Y72
North
1/2 - 1 Mile
Lower**

FED USGS USGS40000151486

Organization ID:	USGS-CA		
Organization Name:	USGS California Water Science Center		
Monitor Location:	007N011W19A001S	Type:	Well
Description:	Not Reported	HUC:	18090206
Drainage Area:	Not Reported	Drainage Area Units:	Not Reported
Contrib Drainage Area:	Not Reported	Contrib Drainage Area Unts:	Not Reported
Aquifer:	Basin and Range basin-fill aquifers		
Formation Type:	Not Reported	Aquifer Type:	Not Reported
Construction Date:	Not Reported	Well Depth:	Not Reported
Well Depth Units:	Not Reported	Well Hole Depth:	205
Well Hole Depth Units:	ft		

Ground water levels,Number of Measurements:	1	Level reading date:	1963-12-01
Feet below surface:	199.00	Feet to sea level:	Not Reported
Note:	Not Reported		

**X73
WNW
1/2 - 1 Mile
Higher**

CA WELLS CADWR8000011508

State Well #:	07N11W19N002S	Station ID:	7292
Well Name:	Not Reported	Well Use:	Unknown
Well Type:	Unknown	Well Depth:	0
Basin Name:	Antelope Valley	Well Completion Rpt #:	Not Reported

GEOCHECK® - PHYSICAL SETTING SOURCE MAP FINDINGS

Map ID
Direction
Distance
Elevation

Database EDR ID Number

Z74
NE
1/2 - 1 Mile
Lower

CA WELLS CADWR8000011580

State Well #:	07N11W20G001S	Station ID:	7297
Well Name:	Not Reported	Well Use:	Unknown
Well Type:	Unknown	Well Depth:	0
Basin Name:	Antelope Valley	Well Completion Rpt #:	Not Reported

X75
WNW
1/2 - 1 Mile
Higher

CA WELLS CADWR8000011515

State Well #:	07N11W19N001S	Station ID:	7291
Well Name:	Not Reported	Well Use:	Unknown
Well Type:	Unknown	Well Depth:	0
Basin Name:	Antelope Valley	Well Completion Rpt #:	Not Reported

AA76
North
1/2 - 1 Mile
Lower

CA WELLS CADWR8000011615

State Well #:	07N11W19A001S	Station ID:	28502
Well Name:	Not Reported	Well Use:	Unknown
Well Type:	Unknown	Well Depth:	0
Basin Name:	Antelope Valley	Well Completion Rpt #:	Not Reported

AA77
North
1/2 - 1 Mile
Lower

FED USGS USGS40000151487

Organization ID:	USGS-CA		
Organization Name:	USGS California Water Science Center		
Monitor Location:	007N011W19B001S	Type:	Well
Description:	Not Reported	HUC:	18090206
Drainage Area:	Not Reported	Drainage Area Units:	Not Reported
Contrib Drainage Area:	Not Reported	Contrib Drainage Area Unts:	Not Reported
Aquifer:	Basin and Range basin-fill aquifers		
Formation Type:	Not Reported	Aquifer Type:	Not Reported
Construction Date:	19460101	Well Depth:	501
Well Depth Units:	ft	Well Hole Depth:	508
Well Hole Depth Units:	ft		

GEOCHECK® - PHYSICAL SETTING SOURCE MAP FINDINGS

Map ID
Direction
Distance
Elevation

Database EDR ID Number

78
WSW
1/2 - 1 Mile
Higher

FED USGS USGS40000150656

Organization ID:	USGS-CA		
Organization Name:	USGS California Water Science Center		
Monitor Location:	007N011W30M002S	Type:	Well
Description:	Not Reported	HUC:	18090206
Drainage Area:	Not Reported	Drainage Area Units:	Not Reported
Contrib Drainage Area:	Not Reported	Contrib Drainage Area Unts:	Not Reported
Aquifer:	Basin and Range basin-fill aquifers		
Formation Type:	Not Reported	Aquifer Type:	Not Reported
Construction Date:	Not Reported	Well Depth:	Not Reported
Well Depth Units:	Not Reported	Well Hole Depth:	460
Well Hole Depth Units:	ft		

Ground water levels,Number of Measurements:	1	Level reading date:	1964-01-01
Feet below surface:	223.00	Feet to sea level:	Not Reported
Note:	Not Reported		

79
WNW
1/2 - 1 Mile
Lower

FED USGS USGS40000151252

Organization ID:	USGS-CA		
Organization Name:	USGS California Water Science Center		
Monitor Location:	007N011W19M002S	Type:	Well
Description:	Not Reported	HUC:	18090206
Drainage Area:	Not Reported	Drainage Area Units:	Not Reported
Contrib Drainage Area:	Not Reported	Contrib Drainage Area Unts:	Not Reported
Aquifer:	Basin and Range basin-fill aquifers		
Formation Type:	Not Reported	Aquifer Type:	Not Reported
Construction Date:	Not Reported	Well Depth:	Not Reported
Well Depth Units:	Not Reported	Well Hole Depth:	168
Well Hole Depth Units:	ft		

GEOCHECK® - PHYSICAL SETTING SOURCE MAP FINDINGS RADON

AREA RADON INFORMATION

State Database: CA Radon

Radon Test Results

Zipcode	Num Tests	> 4 pCi/L
93535	21	0

Federal EPA Radon Zone for LOS ANGELES County: 2

- Note: Zone 1 indoor average level > 4 pCi/L.
 : Zone 2 indoor average level >= 2 pCi/L and <= 4 pCi/L.
 : Zone 3 indoor average level < 2 pCi/L.

Federal Area Radon Information for LOS ANGELES COUNTY, CA

Number of sites tested: 63

Area	Average Activity	% <4 pCi/L	% 4-20 pCi/L	% >20 pCi/L
Living Area - 1st Floor	0.711 pCi/L	98%	2%	0%
Living Area - 2nd Floor	Not Reported	Not Reported	Not Reported	Not Reported
Basement	0.933 pCi/L	100%	0%	0%

PHYSICAL SETTING SOURCE RECORDS SEARCHED

TOPOGRAPHIC INFORMATION

USGS 7.5' Digital Elevation Model (DEM)

Source: United States Geologic Survey

EDR acquired the USGS 7.5' Digital Elevation Model in 2002 and updated it in 2006. The 7.5 minute DEM corresponds to the USGS 1:24,000- and 1:25,000-scale topographic quadrangle maps. The DEM provides elevation data with consistent elevation units and projection.

Current USGS 7.5 Minute Topographic Map

Source: U.S. Geological Survey

HYDROLOGIC INFORMATION

Flood Zone Data: This data was obtained from the Federal Emergency Management Agency (FEMA). It depicts 100-year and 500-year flood zones as defined by FEMA. It includes the National Flood Hazard Layer (NFHL) which incorporates Flood Insurance Rate Map (FIRM) data and Q3 data from FEMA in areas not covered by NFHL.

Source: FEMA

Telephone: 877-336-2627

Date of Government Version: 2003, 2015

NWI: National Wetlands Inventory. This data, available in select counties across the country, was obtained by EDR in 2002, 2005 and 2010 from the U.S. Fish and Wildlife Service.

State Wetlands Data: Wetland Inventory

Source: Department of Fish and Wildlife

Telephone: 916-445-0411

HYDROGEOLOGIC INFORMATION

AQUIFLOW^R Information System

Source: EDR proprietary database of groundwater flow information

EDR has developed the AQUIFLOW Information System (AIS) to provide data on the general direction of groundwater flow at specific points. EDR has reviewed reports submitted to regulatory authorities at select sites and has extracted the date of the report, hydrogeologically determined groundwater flow direction and depth to water table information.

GEOLOGIC INFORMATION

Geologic Age and Rock Stratigraphic Unit

Source: P.G. Schruben, R.E. Arndt and W.J. Bawiec, Geology of the Conterminous U.S. at 1:2,500,000 Scale - A digital representation of the 1974 P.B. King and H.M. Beikman Map, USGS Digital Data Series DDS - 11 (1994).

STATSGO: State Soil Geographic Database

Source: Department of Agriculture, Natural Resources Conservation Service (NRCS)

The U.S. Department of Agriculture's (USDA) Natural Resources Conservation Service (NRCS) leads the national Conservation Soil Survey (NCSS) and is responsible for collecting, storing, maintaining and distributing soil survey information for privately owned lands in the United States. A soil map in a soil survey is a representation of soil patterns in a landscape. Soil maps for STATSGO are compiled by generalizing more detailed (SSURGO) soil survey maps.

SSURGO: Soil Survey Geographic Database

Source: Department of Agriculture, Natural Resources Conservation Service (NRCS)

Telephone: 800-672-5559

SSURGO is the most detailed level of mapping done by the Natural Resources Conservation Service, mapping scales generally range from 1:12,000 to 1:63,360. Field mapping methods using national standards are used to construct the soil maps in the Soil Survey Geographic (SSURGO) database. SSURGO digitizing duplicates the original soil survey maps. This level of mapping is designed for use by landowners, townships and county natural resource planning and management.

PHYSICAL SETTING SOURCE RECORDS SEARCHED

LOCAL / REGIONAL WATER AGENCY RECORDS

FEDERAL WATER WELLS

PWS: Public Water Systems

Source: EPA/Office of Drinking Water

Telephone: 202-564-3750

Public Water System data from the Federal Reporting Data System. A PWS is any water system which provides water to at least 25 people for at least 60 days annually. PWSs provide water from wells, rivers and other sources.

PWS ENF: Public Water Systems Violation and Enforcement Data

Source: EPA/Office of Drinking Water

Telephone: 202-564-3750

Violation and Enforcement data for Public Water Systems from the Safe Drinking Water Information System (SDWIS) after August 1995. Prior to August 1995, the data came from the Federal Reporting Data System (FRDS).

USGS Water Wells: USGS National Water Inventory System (NWIS)

This database contains descriptive information on sites where the USGS collects or has collected data on surface water and/or groundwater. The groundwater data includes information on wells, springs, and other sources of groundwater.

STATE RECORDS

Water Well Database

Source: Department of Water Resources

Telephone: 916-651-9648

California Drinking Water Quality Database

Source: Department of Public Health

Telephone: 916-324-2319

The database includes all drinking water compliance and special studies monitoring for the state of California since 1984. It consists of over 3,200,000 individual analyses along with well and water system information.

OTHER STATE DATABASE INFORMATION

California Oil and Gas Well Locations

Source: Dept of Conservation, Geologic Energy Management Division

Telephone: 916-323-1779

Oil and Gas well locations in the state.

California Earthquake Fault Lines

Source: California Division of Mines and Geology

The fault lines displayed on EDR's Topographic map are digitized quaternary fault lines prepared in 1975 by the United State Geological Survey. Additional information (also from 1975) regarding activity at specific fault lines comes from California's Preliminary Fault Activity Map prepared by the California Division of Mines and Geology.

RADON

State Database: CA Radon

Source: Department of Public Health

Telephone: 916-210-8558

Radon Database for California

Area Radon Information

Source: USGS

Telephone: 703-356-4020

The National Radon Database has been developed by the U.S. Environmental Protection Agency (USEPA) and is a compilation of the EPA/State Residential Radon Survey and the National Residential Radon Survey. The study covers the years 1986 - 1992. Where necessary data has been supplemented by information collected at private sources such as universities and research institutions.

PHYSICAL SETTING SOURCE RECORDS SEARCHED

EPA Radon Zones

Source: EPA

Telephone: 703-356-4020

Sections 307 & 309 of IRAA directed EPA to list and identify areas of U.S. with the potential for elevated indoor radon levels.

OTHER

Airport Landing Facilities: Private and public use landing facilities

Source: Federal Aviation Administration, 800-457-6656

Epicenters: World earthquake epicenters, Richter 5 or greater

Source: Department of Commerce, National Oceanic and Atmospheric Administration

California Earthquake Fault Lines: The fault lines displayed on EDR's Topographic map are digitized quaternary fault lines, prepared in 1975 by the United State Geological Survey. Additional information (also from 1975) regarding activity at specific fault lines comes from California's Preliminary Fault Activity Map prepared by the California Division of Mines and Geology.

STREET AND ADDRESS INFORMATION

© 2015 TomTom North America, Inc. All rights reserved. This material is proprietary and the subject of copyright protection and other intellectual property rights owned by or licensed to Tele Atlas North America, Inc. The use of this material is subject to the terms of a license agreement. You will be held liable for any unauthorized copying or disclosure of this material.

APPENDIX D: QUALIFICATIONS/INSURANCE

Education

B.S. in Mathematics – Morehouse College

Registrations

Radiation Safety and Use of Nuclear Gauges Certification, 1998

ACI Certification, 2005

ICC Structural Masonry Special Inspector Certification, 2006

EPA/AHERA Asbestos in Buildings: Inspection and Assessment Certification, 2007

US EPA Lead Inspector: Target Housing & Child Occupied facilities Certification, 2007

Training

AHERA 3-day Asbestos Building Inspector,

40-Hour EPA HAZWOPER Health & Safety & 8-hour Annual Refreshers, current.

Property Condition Assessments, Commonground Professional Training Course

Phase I Environmental Site Assessment, Commonground Professional Training Course

Highlights

12 years of experience performing due diligence assessments including Phase I and Phase II Environmental Site Assessments, Transaction Screen Assessments, and Environmental Desktop Reports including Freddie Mac and Fannie Mae as well as US Small Business Association scopes of work (SBA) assessments

12 years performing Property Condition Assessments for variety of commercial; industrial and multi-family/senior care residential

3 years performing Draw Inspections for commercial lenders to ensure that general contractors provide timely and accurate site work prior to them receiving payment.

Experience Summary

Spent the past 10 years working as a Project Manager or Professional Associate consultant for nationwide due diligence firms and consulting engineer firms preparing Environmental Assessment reports and Property Condition Assessment reports. A background in construction monitoring/ materials testing enabled analysis of complex environmental contamination scenarios and familiarity with construction engineering components and methods.

Environmental Assessments

Since about 2008, performed ASTM Phase I ESAs for over 500 commercial properties nationwide for lending institutions including Freddie Mac and Fannie Mae scopes. Phase I ESA activities included asbestos and lead-based paint identification and sampling. Identified historical USTs on projects that had been missed by prior ESAs. Completed various Phase II soil and groundwater assessments for underground tanks, dry cleaners and variety of hazardous waste sites.

Property Condition Assessments

Performed ASTM Property Condition Assessments (PCA) for lending institutions on more than 300 commercial property financing sites, including retail plazas, urban high-rise office buildings, business parks, warehouses, large industrial facilities multi-family residential and senior care/living facilities.

Project Experience

Phase I ESA Reports

Grimmway Solar Panel Farm – Kern County, CA. Phase I ESA for 1,038-acres, organic farm being purchased to convert the land into a solar panel farm. Environmental concerns included USTS, ASTs, various stored chemicals, Long-term Pesticide Use and Storage, Asbestos and Lead Base Paint containing materials. Phase II ESA investigation recommendation.

RaceTrac Gas Station Portfolio - Georgia. Phase I ESAs for 16 gas station facilities. Historical and on-site research identified various releases and spills along with on-going remediation including regional groundwater contamination.

Trophy Club of Atlanta Golf Course – Atlanta, CA. Analysis included history of multiple former gas stations, auto repair facilities, auto sales, current USTS. Phase II ESA investigation recommendation.

Embassy Suites – San Juan, PR. Phase I ESA for 500-guest room hotel in Puerto Rico. Identified severe water damage and mold from Hurricane Bertha. In addition, identified asbestos containing materials in floor tiles and mastics. Recommended asbestos and mold abatement.

Fair Oaks Shopping Plaza - Pasadena, CA. Historical research found former auto sales and service facility from 1960s and former service stations from 1940s-1950s/ 1980-1990s (from building permits and aerial photos) and on-site drycleaner with perchloroethylene use from 1980s-1990s resulting in Phase II ESA investigation recommendation.

University of Auburn Student Housing – Auburn, AL. Phase I ESA of 400-unit student apartment complex that included 100 percent observation of each unit. Site walk identified systemic mold issues in majority of the exterior storage closets. Recommended assessment by license mold contractor.

Fannie / Freddie Multi-Family ESAs

Since 2014, prepared Freddie Mac and Fannie Mae ESA Reports for over 20 multifamily properties consisting of a variety of structures with 4 to 300 units nationwide.

Retail/Office/Restaurant PCAs:

Augusta Exchange – Augusta, GA. 53-acre commercial retail plaza, 22 buildings, over 500,000 SF.

Burger King Portfolio - Nationwide. 16 single-story restaurant buildings ranging from 2,000-5,000 SF.

The Los Angeles Stock Exchange Building – 619 South Spring Street. 87,5999 SF high-rise office/commercial/residential building. The three subterranean levels of the building consist of the abandoned historical Los Angeles Subway train station.

Polo Club Apartments – Stone Mountain, GA. 244-unit apartment complex with a total of approximately 265,686 leasable square feet. The complex contains 13 two/three-story apartment buildings on approximately 18 acres constructed in 1984. Twenty units down or in need of complete renovation due to fire, mold and water damage. All roofs needed repair, Wood-siding on all buildings needed to be

Derrick Haynes

replaced, wooden boardwalk and stairwells needed to be replaced, replace all windows, eroding around several of the buildings.

Contact

dhaynes@partneresi.com

Education

B.A. Geography, California State University Fresno

Training

OSHA 24-Hour Health and Safety Training

Highlights

16 years of experience in environmental consulting
Phase I Environmental Site Assessments (ESAs)
Environmental Transaction Screens
Desktop Reviews

Experience Summary

Mr. Redding serves as a Senior Project Manager for Partner Engineering and Science, Inc. (Partner), overseeing and managing all aspects of multi-scope projects including Phase I ESAs in accordance with EPA's All Appropriate Inquiry (AAI), Property Condition Assessments (PCAs), Zoning Reports, and Seismic Assessments.

Mr. Redding has over sixteen years of project experience in the environmental consulting industry. Mr. Redding is familiar with all aspects of Due Diligence Property Assessments and the needs and requirements of a varied number of reporting standards, including ASTM E1527-13, EPA's All Appropriate Inquiry (AAI), The U.S. Small Business Administration (SBA), and customized client formats and scopes. Mr. Redding has performed and supervised over 1,000 ESAs and customized environmental assessments of a variety of properties including multi-family residential, hospitality, commercial office buildings, shopping centers, multi-tenant commercial complexes, industrial warehouses, manufacturing facilities, dry cleaning plants, gasoline service stations, automotive repair and body shops, medical facilities, food processing facilities, and agricultural properties.

Project Experience

Junior College Campus and Historical Military and Medical Hospital, Modesto, CA. Mr. Redding prepared a Phase I ESA on a junior college campus in Modesto, the site of a historical World War II era military hospital and subsequent State-run hospital. Multiple recognized environmental conditions (RECs) were identified related to current and historical uses including vehicle and facilities maintenance, underground and aboveground fueling facilities, domestic wastewater treatment systems and septic systems, and asbestos and lead-based paint issues.

2,500-Acre Agricultural Property, Maricopa, CA. Mr. Redding prepared a Phase I ESA on a large agricultural property within an active oil and gas production area. Multiple RECs were identified related to oil and gas well development, oil and gas production, subsurface oil and gas pipelines, aboveground fuel storage, and agricultural chemical use, storage, and application.

Printed Circuit Board Manufacturing Facility, Redwood City, CA. Mr. Redding prepared a Phase I ESA on a printed circuit board manufacturing facility. Multiple RECs were identified related to electroplating, etching, silk screening, chemical storage, and hazardous waste generation, storage, and treatment operations.

Joel Redding

10-Site Residential Portfolio, Central CA. Managed a multi-million dollar acquisition project consisting of Phase ESAs of ten, large-acreage, rural agricultural properties throughout Central California for a residential developer. Duties included managing, performing, and reviewing Phase I ESAs.

25-Site Grocery Chain Portfolio, OR and CA. Managed a multi-million dollar rehabilitation financing project consisting of Phase I ESAs of 25 grocery store properties throughout the State of Oregon and Northern California. Duties included managing, performing, and reviewing Phase I ESAs.

50-Site Mobile Home Park Portfolio, MI, OH, IN, and AL. Managed a multi-million dollar acquisition project consisting of 50 mobile home parks in Michigan, Ohio, Indiana, and Alabama. Duties included managing and reviewing Phase I ESAs.

Contact

jredding@partneresi.com

Education

BA, Environmental Analysis and Criminal Justice, University of California Irvine, Irvine, CA

Trainings

ASTM Technical and Professional Training

Hazardous Materials Management Certificate Courses, University of California Irvine

Highlights

25+ years of experience in Real Estate Due Diligence/Consulting and Site Development Engineering

Prepared over 10,000 Phase I Environmental Site Assessments

Managed over 30,000 Phase I Environmental Site Assessments

Managed over 1,000 Phase II Subsurface Soil/Groundwater and Soil Gas Investigations, Asbestos, Lead, and Radon Screenings

Managed Class-A Equity Property Condition Assessments with Specialized Inspections, Seismic Evaluations, ALTA Surveys, Zoning, ADA Surveys and Pest Inspections

Managed Several Civil Engineering/Geotechnical Investigations of Commercial Development Projects, Construction Doc and Cost Reviews, Construction Progress Monitoring, and Energy Benchmarking

Experience Summary

Mr. Taylor is a Principal and National Client Manager with extensive experience in commercial real estate due diligence and site development engineering throughout the United States. His responsibilities include full-phase site development and environmental consulting, national client management, multi-scope contract negotiation/execution, portfolio project management, and technical report quality control. Mr. Taylor's regional and national expertise compliments the wide variety of Partner projects and client types including national and local lending institutions, asset management/investment groups, commercial/retail developers, and commercial real estate professionals.

Mr. Taylor has 25 years of experience in national commercial real estate due diligence consulting including Phase I Environmental Site Assessments, Phase II Subsurface Soil/Soil Gas Investigations, Property Condition Assessments, Seismic Evaluations, Asbestos, Lead-Paint, and Radon Surveys, ALTA Surveys, Geotechnical Investigations, Civil Engineering, MEP Special Inspections, Energy Evaluations, and Construction Monitoring.

Mr. Taylor has assessed/managed over 30,000 commercial real estate transactions throughout his professional career including several multi-million dollar asset portfolios consisting of a 29-site commercial office property acquisition, two 1,200-site cellular tower transactions, a 215-site regional shopping center vacancy evaluation, a 25-site regional grocery-store chain environmental/survey evaluation, a 16-site multi-family apartment building acquisition, a 10-site residential development acquisition, and 5-site Class A multi-specialized-scope building acquisition inspection. These transactions have included some or all of Partner's core engineering due diligence services described above. Mr. Taylor routinely manages national asset/developer clients to evaluate the environmental and structural risks associated with commercial/industrial properties prior to acquisition. These risks may be associated with past hazardous materials use (i.e., gasoline stations, dry cleaners) which require historical research combined with subsurface evaluations to assess for contamination that could devalue the property or create a human health concern to occupants or construction workers; evaluate for asbestos, lead-based paint, and radon to

determine the need for abatement or venting systems; evaluate the structural integrity of the building and assess for seismic retrofit; evaluate the roof, mechanical, electrical, plumbing systems (i.e., elevators, HVAC systems, sewer); evaluate for American Disabilities Act (ADA) deficiencies (i.e., ramps, railings, access); survey the property boundaries (i.e., ALTA Surveys); evaluate the subsurface conditions for construction suitability (i.e., Geotechnical Investigations); Civil Engineering/Design, and energy studies of the site building to meet with current requirements and systems efficiencies.

Project Experience

National Quick-Serve Restaurant Chains. Multiple National Quick-Serve Restaurant (QSR) Chain development projects which include Phase I Environmental Site Assessments, Asbestos Surveys, Geotechnical Investigations, ALTA Surveys, Plat Map Survey, and Special Inspections. Mr. Taylor manages the projects with attention to client needs/timelines and fieldwork/production in order to advocate the commercial development projects and maintain report efficiencies and construction budgets. These projects require multiple scope management and coordination with clients, technical staff, subcontractors, regulatory agencies, and construction design/contractor entities. Mr. Taylor's due diligence engineering experience as well as Partner's responsiveness and expertise in national commercial real estate development engineering create successful developments and client satisfaction on an ongoing basis.

National Dental Office Chain. Multiple ground-up dental office development projects which include Phase I Environmental Site Assessments, Geotechnical Investigations, and ALTA Surveys. Mr. Taylor manages the projects with attention to client needs/timelines and fieldwork/production in order to advocate the commercial development projects and maintain report efficiencies and construction budgets. These projects require multiple scope management and coordination with clients, technical staff, subcontractors, regulatory agencies, and construction design/contractor entities. Mr. Taylor's due diligence engineering experience as well as Partner's responsiveness and expertise in national commercial real estate development engineering create successful developments and client satisfaction on an ongoing basis.

Regional Gas Station/Convenience Store Chain. Multiple ground-up gas station/convenience store redevelopment projects in California which include Phase I Environmental Site Assessments, Phase II Subsurface Investigations/Characterization, Remedial Cost Estimates with Voluntary Cleanup Regulatory Programs, Asbestos Surveys, and Geotechnical Investigations. Mr. Taylor manages the projects with attention to client/agency interaction and fieldwork/production in order to advocate the commercial development projects and maintain report efficiencies and construction budgets. These projects require multiple scope management and coordination with clients, technical staff, subcontractors, regulatory agencies, and construction design/contractor entities. Mr. Taylor's due diligence engineering experience as well as Partner's responsiveness and expertise with commercial real estate development engineering create successful developments and client satisfaction on an ongoing basis.

Beverly Hills Country Club Renovation, Beverly Hills, CA. A \$12 million-dollar renovation project which included a Phase I Environmental Site Assessment, Property Condition Assessment, Seismic Evaluation, ADA Survey, ALTA Survey and a comprehensive roof assessment. Multiple engineering professionals were coordinated and dispatched to the project site to complete due diligence assessments and cost studies associated with the planned renovation of the historic facility. The renovation was successful and exemplified Mr. Taylor's due diligence engineering experience as well as Partner's responsiveness and expertise in commercial real estate evaluation.

Commercial Office Portfolio, Philadelphia, PA. A \$186 million dollar acquisition project consisting of 29, multi-story commercial office buildings and included Phase I Environmental Site Assessments and Property Condition Assessments with special inspections of HVAC systems, elevators, and roofing systems. Multiple inspectors were coordinated and dispatched to each site within a two-week report completion timeline. Special inspection findings and related repair costs were cross-calculated with generalist inspection reporting and incorporated into the Property Condition Assessment spreadsheets for client/lender review. The acquisition was successful and exemplified Mr. Taylor's project management and negotiation skills, coordination of several in-house engineering professionals and subcontracted elevator consultants as well as Partner's responsiveness and expertise of client/lender's expedited timeline.

National Cellular Tower Portfolios. Two multi-million dollar acquisition projects consisting of over 2,400 cellular towers located throughout the United States which included Phase I Environmental Site Assessments. Multiple national inspectors were dispatched to each mountain-top tower within each state. The inspections incorporated the use of guides and four-wheel drive vehicles (primarily Jeeps) to visually inspect each tower. The acquisition project was successful and exemplified Mr. Taylor's project management skills, coordination of dozens of national inspectors, quality control reviews, and responsiveness to client's timeline.

Grocery Chain Portfolio, various locations throughout OR. A multi-million-dollar rehabilitation financing project consisting of 25 grocery store properties included Phase I Environmental Site Assessments and ALTA Surveys. Multiple inspectors were dispatched to each site within a two-week turnaround. The financing project was successful and the project exemplified Mr. Taylor's negotiation/client management skills, coordination of inspections, quality control and completion of timely reports as well as the responsiveness and professional acumen of Partner's Engineering Team.

Affiliations

ASTM Member No. 000216930
Environmental Bankers Association
Risk Management Association, Director, Fresno, CA
Northwest Environmental Business Council

Speaking

"Commercial Due Diligence 101", Northwest Environmental Business Council, Northwest Environmental Conference and Tradeshow, Portland, OR. Commercial Real Estate Risks and Assessments

"Regulations in Lending", Risk Management Association, Fresno, CA. Risk Tolerance and Environmental Regulation for Commercial Bankers

"Water in the Central Valley", Risk Management Association, Fresno, CA. Contaminated Sites and Environmental Remediation of Commercial Properties

Contact

ctaylor@partneresi.com