

June 7, 2016

**Phase I Environmental
Site Assessment and
Phase II Subsurface
Investigation**

**1346, 1350, and 1354 West Court Street
Los Angeles, California**

Prepared for
**1300 Court Properties, LLC
9748 Topanga Canyon Boulevard
Chatsworth CA, 91311**

ROUX ASSOCIATES, INC.
Environmental Consulting & Management



5150 E. Pacific Coast Highway, Suite 450, Long Beach, California 90804 ♦ 310-879-4900

TABLE OF CONTENTS

EXECUTIVE SUMMARY	iii
1.0 INTRODUCTION	1
2.0 METHODS OF INVESTIGATION	4
2.1 General.....	4
2.2 Review of Readily Available Information.....	4
2.3 Site and Surrounding Area Reconnaissance	5
2.4 Interview with Key Site Manager	6
3.0 PROPERTY DESCRIPTION	7
3.1 Property Location and Description	7
3.2 Current Surrounding Property Usage.....	7
3.3 Topographic and Hydrogeologic Setting	7
3.4 Summary of Previous Environmental Investigation	8
4.0 SITE HISTORY.....	9
4.2 Historical Sanborn Maps.....	11
4.3 Historical Topographic Maps	12
4.4 City Directory Search	12
5.0 RECORDS REVIEW.....	13
5.1 FOIA/Public Records Act Request Responses	15
6.0 SITE RECONNAISSANCE	19
6.1 Utilities.....	19
6.2 Hazardous Substances.....	19
6.3 Polychlorinated Biphenyls	19
6.4 Staining and Stressed Vegetation.....	20
6.5 Drains and Sumps	20
6.6 Solid Waste	20
6.7 Wastewater.....	20
6.8 Wells	20
7.0 INTERVIEWS AND USER PROVIDED INFORMATION	21
7.1 Interviews.....	21
7.2 User Questionnaire.....	21
8.0 PHASE II SUBSURFACE INVESTIGATION.....	23
8.1 Field Implementation	24
8.2 Scope of Work	24
8.2.1 Pre-Sampling.....	24
8.2.2 Geophysical.....	25
8.2.3 Soil and Soil Gas Sampling	25
8.3 Field Observations and Laboratory Results	26
8.3.1 Regulatory Guidelines Discussion.....	27
9.0 SUMMARY AND CONCLUSIONS	29
10.0 REPORT ASSUMPTIONS AND LIMITATIONS	32

FIGURES

1. Site Location Map
2. Site Plan
3. Boring Location Map
4. DTSC 2015 Soil Gas Schematic

TABLES

1. Soil Samples – Volatile Organic Compounds
2. Soil Samples – Total Petroleum Hydrocarbons
3. Soil Samples – Title 22 Metals
4. Soil Samples – Pesticides
5. Soil Gas Samples

APPENDICES

- A. Los Angeles City Oil Field Map
- B. The EDR Aerial Photo Decade Package
- C. Certified Sanborn® Map Report
- D. EDR Historical Topographic Map Report
- E. The EDR City-Directory Abstract
- F. EDR Radius Map™ with GeoCheck®
- G. Freedom of Information Act/Public Records Act Requests Inquiries and Responses Including Online Database Queries
 - G1. Public Records Act Requests Inquiries & Responses
 - G2. South Coast Air Quality Management District Files
 - G3. Los Angeles Building & Safety Services Department Files
 - G4. Division of Oil, Gas, and Geothermal Resources Files
 - G5. City of Los Angeles Public Works
 - G6. Los Angeles Fire Department Hazardous Waste Files
- H. City of Los Angeles Methane Ordinance and Sampling Protocol
- I. Site Photographs
- J. User Questionnaire
- K. Subsurface Surveys Geophysical Report
- L. Boring Logs
- M. Laboratory Reports
- N. Qualifications of Key Project Personnel

EXECUTIVE SUMMARY

Roux Associates, Inc. (Roux Associates) has performed a Phase I Environmental Site Assessment (Phase I ESA) and a Phase II Subsurface Investigation (Phase II) of real property consisting of three parcels making up approximately 0.4-acres at 1346, 1350, and 1354 West Court Street, Los Angeles, California (Site, Figures 1 and 2). The Phase I ESA is intended to define the historical uses of the Site and identify any potential Recognized Environmental Conditions (RECs) for the Site, as defined by American Society of Testing and Materials' (ASTM) International Standard Practice E1527-13. The Phase II was intended to address RECs at the Site and help to identify and define potential mitigation and/or remediation that may be needed to allow for Site redevelopment.

Based on the findings of the Phase I ESA, Roux Associates identified the following RECs in connection with the Site:

- According to the Sanborn maps and Division of Oil, Gas, and Geothermal Resources (DOGGR) records up to four oil production wells have been located on the Site from as early as the early-1940s. Three of the historic oil and gas wells (APIs: 03725986, 03725989, and 03725059) are reported to be “buried/idle.” Furthermore, it is possible that these wells were never plugged or properly abandoned. The fourth well (API: 03719064), located on the Site’s central parcel, was plugged on February 4, 2005, and DOGGR conducted a surface inspection and approved its abandonment on November 17, 2006.
- There was a potential for the presence of piping and other subsurface infrastructure associated with historic on-Site oil and gas operations. During the Site reconnaissance, Roux Associates observed exposed steel piping throughout portions of the western and central parcels, including a raised steel piping structure located on the extreme southwestern portion of the Site. Due to incomplete documentation, the extent and condition (i.e. leaks) of the piping and other subsurface infrastructure at the Site is unknown.
- There was a potential for the presence of oil storage, pretreatment, and/or processing equipment associated with historic on-Site oil production operations. The California State Mining Bureau’s map of the Los Angeles City Oil Field, shows up to four tanks located on-Site (Appendix A). Sanborn fire insurance maps and aerial photographs from 1950 to

2002, indicate that an oil tank was located on the Site's central parcel. In addition, South Coast Air Quality Management District (SCAQMD) records identify an 80-barrel storage/shipping tank with three 55-gallon wastewater oil/water separators located on-Site. Records obtained from the City of Los Angeles Bureau of Sanitation reference a three-drum clarifier for wastewater located next to a 2,500-gallon holding tank.

- There was a potential for the presence of undocumented fill soils which may contain metals or other contaminants at concentrations above background or published action levels for residential development.

In order to investigate the RECs for the Site, Roux Associates implemented a Phase II, which included multi-depth soil and soil gas investigation in May 2016. Based on the results of the Phase I and Phase II investigation for the Site, the following are our conclusions:

- Total petroleum hydrocarbons (TPH) were not detected in the soil collected from the Site. In soil gas, low detections of TPH were found in two samples collected, which were not in the vicinity of the confirmed oil wells. Methane was not detected in the soil gas samples.
- Low concentrations of volatile organic compounds (VOCs) were detected in both the soil and soil gas, below all available regulatory guidelines. One low concentration of 4,4'-dichlorodiphenyldichloroethylene (DDE) was detected in shallow soil, below all regulatory guidelines.
- Elevated concentrations of lead were detected in concentrations exceeding Department of Toxic Substances Control (DTSC) risk levels of 80 milligrams per kilogram (mg/kg) in three locations. Sampling during grading activities associated with the future development of the Site is recommended to characterize the soil being transported off-Site during and confirm that no elevated concentrations remain on the Site.
- Although sampling in the vicinity of the two oil production wells identified during the geophysical survey did not indicate impacts from the well operations, the three oil production wells identified on the Site by DOGGR should be located, as needed, and abandoned to current DOGGR Standards prior to Site redevelopment. Two of the four oil wells registered with DOGGR, could not be located during the geophysical, possibly due

to inaccessible areas of the Site and interference from chain-link fencing. Prior to Site development, these wells, if they are located on Site, and all related piping associated with oil production, if any, will need to be abandoned under current DOGGR guidelines or removed, as necessary.

1.0 INTRODUCTION

On behalf of 1300 Court Partners, LLC (1300 Court), Roux Associates, Inc. (Roux Associates) performed a Phase I Environmental Site Assessment (Phase I ESA) and Phase II Subsurface Investigation (Phase II) of real property associated with Assessor's Parcel Numbers (APNs) 5160-011-008 (western parcel), 5160-01-009 (central parcel), and 5160-01-010 (eastern parcel) (Site, Figures 1 and 2). The Site is approximately 0.4 acres in size and is located at 1346, 1350, and 1352 West Court Street, Los Angeles, California. The future use of the Site is a planned multi-family complex.

The Phase I ESA/Phase II was conducted in accordance with the scope of work in the contract between Roux Associates and 1300 Court on May 2, 2016, and in general accordance with the American Society of Testing and Materials' (ASTM) International Standard Practice E1527-13 (Standard Practice for Environmental Site Assessments), consistent with the United States Environmental Protection Agency (USEPA) Standards and Practices for All Appropriate Inquiries (AAI) Rule (40 CFR Part 312, Standards and Practices for All Appropriate Inquiries; Final Rule¹). The preamble for the AAI Rule states:

In today's final rule, EPA is referencing the standards and practices developed by ASTM International and known as Standard E1527-05 (entitled "Standard Practice for Environmental Site Assessments: Phase I Environmental Site Assessment Process") and recognizing the E1527-05 standard as consistent with today's final rule. The Agency determined that this voluntary consensus standard is consistent with today's final rule and is compliant with the statutory criteria for all appropriate inquiries. Persons conducting all appropriate inquiries may use the procedures included in the ASTM E1527-05 standard to comply with today's final rule.²

This AAI Rule was subsequently amended in 2013, as indicated in the following "Background":

With today's action, EPA is establishing that parties seeking liability relief under CERCLA's landowner liability protections, as well as recipients of brownfields grants for conducting site assessments, will be considered to have met the standards and practices for all appropriate inquiries, as set forth in the Brownfields

¹ Final Rule and information available at www.epa.gov/swerosps/bf/regneg.htm#final_rule, and <https://federalregister.gov/a/2013-31112>.

² Federal Register: November 1, 2005 (Volume 70, Number 210), page 66081.

Amendments to CERCLA and 40 CFR Part 312, if such parties follow the procedures provided in the ASTM E1527-13 “Standard Practice for Environmental Site Assessments: Phase I Environmental Site Assessment Process.” EPA made this determination based upon the Agency's finding that the ASTM E1527-13 standard is compliant with the All Appropriate Inquiries Rule. Therefore, parties conducting all appropriate inquiries may use the procedures in the newly issued ASTM E1527-13 standard when conducting all appropriate inquiries.³

The purpose of the Phase I ESA was to identify, to the extent feasible, Recognized Environmental Conditions (RECs) in connection with the Site. ASTM Standard Practice E1527-13 defines RECs as:

...the presence or likely presence of any hazardous substances or petroleum products in, on, or at a property: (1) due to any release to the environment; (2) under conditions indicative of a release to the environment; or (3) under conditions that pose a material threat of a future release to the environment. De minimis conditions are not recognized environmental conditions.

ASTM Standard Practice E1527-13 provides that identified RECs can be evaluated and classified into Controlled Recognized Environmental Conditions (CRECs) or Historical Recognized Environmental Conditions (HRECs) based on the following definitions. ASTM Standard Practice E1527-13 defines a CREC as:

...a recognized environmental condition resulting from a past release of hazardous substances or petroleum products that has been addressed to the satisfaction of the applicable regulatory authority (for example, as evidenced by the issuance of a no further action letter or equivalent, or meeting risk-based criteria established by regulatory authority), with hazardous substances or petroleum products allowed to remain in place subject to the implementation of required controls (for example, property use restrictions, activity and use limitations, institutional controls, or engineering controls).

ASTM Standard Practice E1527-13 defines a HREC as:

...a past release of any hazardous substances or petroleum products that has occurred in connection with the property and has been addressed to the satisfaction of the applicable regulatory authority or meeting unrestricted use criteria established by a regulatory authority, without subjecting the property to any required controls (for example, property use restrictions, activity and use limitations, institutional controls, or engineering controls).

³ Federal Register: December 30, 2013 (Volume 78, Number 250).

In order to assess the potential for RECs associated with the Site, Roux Associates utilized a variety of information sources to perform the Phase I ESA, including a radial information search from federal, state, and local regulatory agency databases; Freedom of Information Act (FOIA)/Public Records Act (PRA) request responses from state and local regulatory agencies; and readily available information from historical aerial photographs, historical topographic maps, historical Sanborn fire insurance maps, city directories, and other published sources, as detailed throughout the Report. Mr. Roger Phillips, key Site manager for KW Commercial Brokerage (KW), was interviewed as a knowledgeable representative for the Site. Mr. Bill McReynolds of DB Companies was interviewed as the User of the Phase I ESA. Owners of the Site were also interviewed. The historical research and interviews were conducted to develop an understanding of the following:

- Current and past uses of the Site;
- Current and past uses of hazardous substances and/or petroleum at the Site, if any;
- Waste management and disposal practices that might have potentially caused releases or threatened releases of hazardous substances and/or petroleum products at the Site;
- Current and past corrective actions and response activities undertaken to address past and ongoing releases of hazardous substances and/or petroleum products at the Site, if any;
- The existence of any engineering and/or institutional controls recorded for the Site; and
- Current and past uses of adjoining properties that could have resulted in releases or threatened releases of hazardous substances and/or petroleum products to the Site.

Mr. Mauricio Escobar, served as the Environmental Professional who conducted the Phase I ESA. Mr. Escobar possesses sufficient specific education, training, and experience to exercise professional judgment to develop opinions and conclusions regarding conditions indicative of releases or threatened releases, as defined in 40 CFR §312.1(c) on, at, in, or to a Site, sufficient to meet the objectives and performance factors in 40 CFR §312.20(e) and (f). The resume is provided in Appendix N.

2.0 METHODS OF INVESTIGATION

The methods of investigation used to conduct the Phase I ESA are outlined below.

2.1 General

The activities performed in conjunction with the Phase I ESA for the Site include:

- Review of federal, state, and local environmental regulatory agency databases provided by Environmental Data Resources, Inc. of Milford, Connecticut (EDR), indicating locations of environmental concern within specified radii from the Site (Appendix F);
- Submission of FOIA requests/PRA requests and inquiries to federal, state, and local regulatory agencies (Appendix G);
- Review of historical information for the Site and surrounding area;
- Reconnaissance of the Site and surrounding area; and
- Interview with the key Site manager.

2.2 Review of Readily Available Information

The resources compiled and reviewed by Roux Associates to date include the following:

- The EDR Aerial Photo Decade Package (Appendix B);
- The Certified Sanborn® Map Report (Appendix C);
- The EDR Historical Topographic Map Report (Appendix D);
- The EDR City-Directory Abstract (Appendix E);
- The EDR Radius Map™ with GeoCheck® (Appendix F); and
- Client-provided materials including a Phase I ESA conducted by E2ManageTech (E2) on behalf of the Los Angeles Bureau of Sanitation (LASAN).

The agencies contacted during the records review are provided below (Section 5.1; Appendix H):

Agency	Status
South Coast Air Quality Management District (SCAQMD), including online Facility Information Detail (FIND) files	Online database queried on April 28, 2015. PRA response was received on April 29, 2016 (Appendix G2).
Department of Toxic Substances Control (DTSC) Cypress and Chatsworth Offices, including online Envirostor and Hazardous Waste Tracking System (HWTS) files	Online database queried on April 19, 2016. PRA response received on April 19, 2016 (Appendix G1).

Agency	Status
Los Angeles Building & Safety Services Department (LADBS), including online Parcel Profile Report	Online database queried on May 19, 2016. Files reviewed at the counter on April 21, 2016 (Appendix G3).
Los Angeles County Department of Public Works (LADPW)	Response received via email on April 19, 2016 (Appendix G1).
Los Angeles County Department of Sanitation (LACSD)	Response received via email on April 20, 2016 (Appendix G1).
Los Angeles County Public Health Department (PHI)	Response received on April 29, 2016 (Appendix G1).
Division of Oil, Gas, and Geothermal Resources (DOGGR) including online Well Finder files.	Online database queried on April 10, 2016. PRA response received on April 19, 2016 (Appendix G4).
Los Angeles County – Regional Water Quality Control Board (LA-RWQCB), including online Geotracker files	Response received on April 28, 2016 (Appendix G1).
City of Los Angeles Department of Public Works	Files received on April 19, 2016 (Appendix G5).
Los Angeles City Fire Department (LAFD) Hazardous Materials Division	Files received on April 22, 2016 (Appendix G6).
LAFD Underground Storage Tank (UST) Division	Response received on April 29, 2016 (Appendix G1).

2.3 Site and Surrounding Area Reconnaissance

Pursuant to ASTM Standard Practice E1527-13, Roux Associates conducted a reconnaissance of the Site and surrounding area on April 21, 2016, to identify, investigate, and assess potential RECs and other potential environmental concerns. The reconnaissance included observation of the Site, including all structures and buildings, and surrounding area to determine the current use and condition of the Site, indications of past uses of the Site, and current uses of adjoining properties and the surrounding area. During the Site reconnaissance, Roux Associates placed particular emphasis on identifying the following features, if present, in accordance with ASTM E1527-13:

- Hazardous substances and petroleum products in connection with identified uses;
- Storage tanks;
- Odors;
- Pools of liquid;

- Drums;
- Hazardous substances and petroleum products containers;
- Unidentified substance containers;
- Polychlorinated biphenyls (PCBs);
- Heating and cooling systems;
- Stains or corrosion;
- Drains and sumps;
- Pits, ponds, or lagoons;
- Stained soil or pavement;
- Stressed vegetation;
- Solid waste;
- Waste water;
- Wells; and
- Septic systems.

In addition, Roux Associates observed the general topographic setting of the Site and inquired into the source of potable water for the Site and other utilities, as presented in Section 6. Roux Associates did not conduct a visual inspection for asbestos-containing material (ACM) or lead-based paint (LBP) in the on-Site buildings; though it should be noted that this environmental area is considered “out-of-scope” under ASTM E1527-13. Photographs from the Site reconnaissance are presented in Appendix I.

2.4 Interview with Key Site Manager

On April 21, 2016, Mr. Roger Phillips, with KW, was questioned with regards to his involvement and knowledge of the Site (Section 7.1).

3.0 PROPERTY DESCRIPTION

Descriptions of the Site and surrounding properties are included below. Figure 1 presents the location of the Site in the general context of the City of Los Angeles (Section 3.1). The Site plan and surrounding properties are presented in Figure 2.

3.1 Property Location and Description

The Site is approximately 0.4 acres in size and consists of three separate parcels (APNs 5160-011-008, -009, -010). The Site is located on the south side of West Court Street, at the intersection of Douglas Street and West Court Street. The Site is in a residential area. Residential properties are located to the northeast across West Court Street, northwest across the intersection of West Court Street and Douglas Street, and southeast. A recreation center is located to the southwest, across Douglas Street.

The Site is currently occupied by three separate parcels. Two single-family homes occupy the eastern parcel. The central and western parcels to the west are vacant lots. The Site is residential and is occupied. Development in the general vicinity of the Site is residential.

3.2 Current Surrounding Property Usage

Table 1 provides details on surrounding property uses adjacent to the Site.

North and Northeast	West Court Street, the area across the street is developed with multi-family apartments (1355 West Court Street)
East	Single-family residences (1336 West Court Street)
South	Single-family residences (1359-1363 Colton Street)
West and Southwest	Echo Park Deep Pool (1419 Colton Street), an indoor pool and recreation center

3.3 Topographic and Hydrogeologic Setting

According to the U.S. Geological Survey (USGS), Hollywood, (1991, photorevised 1981) California 7.5-minute topographic map, the eastern and central parcels of the Site are located at an elevation of approximately 400 feet above mean sea level (amsl). The western parcel of the Site is located at an elevation of approximately 390 feet amsl. Site topography is steep with slope to the

west. The nearest significant surface water body and National Wetland is Echo Lake, located over a half-mile to the northwest of the Site. According to EDR Radius Map Report (Appendix F), the Site is not located in a 500-year or 100-year flood zone.

3.4 Summary of Previous Environmental Investigation

E2 conducted a Phase I ESA at the Site. E2 identified the former oil production activities as a REC. Specifically, E2 found references to four historical oil and gas production wells on the Site. One of the wells (API: 03719064) on the eastern parcel was designated as ‘plugged’ by the DOGGR. According to DOGGR records, this well was abandoned in 2005. Three ‘buried’ wells (APIs: 03725986, 037525989, and 03725059) were also reported to be on the Site. No abandonment records were found for these ‘buried’ wells.

During Site reconnaissance, E2 found a 2-inch-diameter piece of pipe protruding from the subsurface on the southern portion of the central parcel. E2 concluded that the piping may have been used as a “collection line or ventilation line for the oil production by one or more of the on-Site wells.”

E2 recommended that any potential purchaser of the Site perform additional work, including a geophysical survey in order to identify remaining underground facilities or piping related to historical oil production; evaluate historical on-Site wells with respect to the City of Los Angeles Methane Ordinance and DOGGR well abandonment requirements; potentially perform soil gas sampling with respect to methane; and perform shallow soil sampling across the Site for total petroleum hydrocarbons (TPH), semi-volatile organic compounds (SVOCs), and Title 22 Metals in order to determine the presence and extent of any subsurface impacts.

4.0 SITE HISTORY

The historical uses of the Site and surrounding properties were researched with historical aerial photographs (Appendix B); historical Sanborn fire insurance maps (Appendix C); historical topographic maps (Appendix D); city directories (Appendix E); and an interview with Mr. Roger Phillips with Keller Williams. Throughout their history, the Site's three adjoining parcels were developed for various oil and gas production and/or residential uses.

Currently, the western and central parcels are vacant, and the eastern parcel is developed with two single-story, single-family residential homes.

4.1 Historical Aerial Photographs

Historical aerial photographs were obtained from EDR for the years 1923, 1928, 1938, 1948, 1952, 1964, 1970, 1977, 1983, 1989, 1994, 2002, 2005, 2009, 2010 and 2012, and are presented in Appendix B. The following is a summary of the Site and surrounding property usage, as determined from the aerial photograph review.

Table 2.2 Historical Aerial Photographs	
Date	Description
1923	The Site is developed with two residential structures on the eastern parcel. The central and western parcels are undeveloped. The area to the southeast of the Site has multiple residential homes. To the southwest, northeast, and northwest are undeveloped.
1928	The Site and the surrounding areas are not clearly visible in the aerial photograph. There appears to be little change on the Site and the surrounding areas from the 1923 photograph.
1938	There is little change on the Site and the surrounding areas from the 1928 photograph.
1948	There is little change on the Site and the surrounding areas from the 1938 photograph.
1952	There is little change on the Site from the 1948 photograph. An additional residential structure is located to the southwest. There is little change on the remaining surrounding areas from the 1948 photograph.

**Table 2.2
Historical Aerial Photographs**

Date	Description
1964	<p>There is little change on the Site from the 1952 photograph.</p> <p>Additional residential structures are located to the southeast and northwest. The area to the southwest is graded. There is little change on the remaining surrounding areas from the 1952 photograph.</p>
1970	<p>There is little change on the Site from the 1964 photograph.</p> <p>Additional residential structures are located to the southeast and northwest. A large structure is located to the northwest. There is little change on the remaining surrounding areas from the 1964 photograph.</p>
1977	<p>A small structure can be seen on the central parcel in addition to the structures on the eastern parcel of the Site.</p> <p>There is little change to the surrounding areas from the 1970 photograph.</p>
1983	<p>There is little change on the Site from the 1977 photograph.</p> <p>A large structure is constructed to the southwest. There is little change on the remaining surrounding areas from the 1977 photograph.</p>
1989	<p>Much of the vegetation on the central and western parcels of the Site has been removed.</p> <p>There is little change to the surrounding areas from the 1983 photograph.</p>
1994	<p>There is little change on the Site from the 1989 photograph.</p> <p>There is little change to the surrounding areas from the 1989 photograph.</p>
2002	<p>There is little change on the Site from the 1994 photograph.</p> <p>A large multi-family complex is located to the northeast. There is little change on the remaining surrounding areas from the 1994 photograph.</p>
2005	<p>There is little change on the Site and the surrounding areas from the 2002 photograph.</p>
2009	<p>There is little change on the Site and the surrounding areas from the 2005 photograph.</p>
2010	<p>There is little change on the Site and the surrounding areas from the 2009 photograph.</p>
2012	<p>There is little change on the Site and the surrounding areas from the 2010 photograph.</p>

4.2 Historical Sanborn Maps

Certified Sanborn Maps were obtained from EDR for the years 1890, 1894, 1906, 1950, 1953, 1954, 1957, 1960, 1964, 1965, 1968 and 1970, and are presented in Appendix C. The following is a summary of the Site and surrounding property usage, as determined from the Sanborn Map review.

Table 2.1 Certified Sanborn Maps	
Date	Description
1890	The Site is bordered by Waters Street to the southwest, West Court Street to the northeast and northwest, an alley and additional parcels to the southeast. A residence is located on the central portion of the western parcel. The immediately surrounding areas are either vacant or residential.
1894	An oil production well and a residence are located on the western parcel of the Site. Development in the surrounding areas remains relatively unchanged except for a change in name of the street to the west of the Site from Waters Street to Douglas Street and oil production wells and associated tanks located south of the Site.
1906	There is little change on the Site from the 1894 map. The surrounding areas are primarily vacant except for a machinery storage building south of the Site.
1950	An oil well and tank are developed on the central parcel. Two residential structures are located on the eastern parcel. One residence is located on the western parcel. The oil well derrick located on the 1906 map is no longer on-Site. Residential developments are located south and northwest of the Site. Additionally, new oil production wells are located to the west and north of the Site.
1953	There is little change on the Site and the surrounding areas from the 1950 map.
1954	There is little change on the Site and the surrounding areas from the 1953 map.
1957	There is little change on the Site and the surrounding areas from the 1954 map.
1960	Two residential structures are located on the eastern parcel. An oil production well and associated tank are located on the central parcel. There is little change to the surrounding areas from the 1957 map.
1964	There is little change on the Site and the surrounding areas from the 1960 map.
1965	There is little change on the Site and the surrounding areas from the 1964 map.
1968	There is little change on the Site and the surrounding areas from the 1965 map.
1970	There is little change on the Site and the surrounding areas from the 1968 map.

4.3 Historical Topographic Maps

Historical topographic maps of the Site were obtained from EDR for 1894, 1896, 1900, 1928, 1953, 1966, 1972, 1981, 1991, 1994, and 2012 and are presented in Appendix D. The topographic maps corroborate the reported general development of the Site and surrounding area, as shown in the historical aerial photographs.

4.4 City Directory Search

A city directory abstract of the Site was obtained from EDR and is presented in Appendix E. The directories searched between 1920 and 2013 indicate that the listings associated with the Site and the adjacent properties were residential.

5.0 RECORDS REVIEW

Roux Associates used a computerized environmental database and radius map report prepared by EDR to conduct a government records database search of properties of potential environmental concern within a one mile radius of the Site. A total of 107 environmental databases were reviewed as part of this Phase I ESA. Appendix F contains a complete copy of the EDR Radius Map™ with GeoCheck®. A summary of the pertinent results is provided in Tables 3.1 and 3.2. Table 3.1 tabulates all of the search results with at least one environmental database entry. There are no Federal National Priorities List (NPL) or Resource Conservation and Recovery Act (RCRA) Treatment, Storage, and Disposal (TSD) facilities (RCRA-TSDF) listed within a mile radius of the Site.

Table 3.1 Properties of Potential Environmental Concern from EDR Radius Map Report							
Database	Site	<1/8 mile	1/8-1/4 mile	1/4-1/2 mile	1/2-1 mile	>1 mile	Total
CERC-NFRAP	0	1	0	0	NR	NR	1
RCRA-LQG	0	0	3	NR	NR	NR	3
RCRA-SQG	0	3	8	NR	NR	NR	11
RESPONSE	0	0	0	0	1	NR	1
ENVIROSTOR	0	1	2	5	19	NR	27
SWF/LF	0	0	0	1	NR	NR	1
LUST	0	0	1	12	NR	NR	13
SLIC	0	0	0	3	NR	NR	3
UST	0	1	1	NR	NR	NR	2
VCP	0	0	1	1	NR	NR	2
US BROWNFIELDS	0	0	2	0	NR	NR	2
HIST CAL SITES	0	0	0	0	1	NR	1
SCH	0	0	1	NR	NR	NR	1
SWEEPS UST	0	2	4	NR	NR	NR	6
HIST UST	0	1	2	NR	NR	NR	3
CA FID UST	0	2	4	NR	NR	NR	6
DEED	0	0	1	0	NR	NR	1
HIST CORTESE	0	1	0	8	NR	NR	9
NOTIFY 65	0	0	0	0	1	NR	1
EDR HIST AUTO	0	5	NR	NR	NR	NR	5
TOTALS	0	17	30	32	22	0	101
*NR refers to “not requested” at search distance.							

The remainder of the discussion concerning review of environmental databases has been restricted to entries located less than one eighth of a mile from the Site (Table 3.2).

Table 3.2 Properties of Potential Environmental Concern <1/8 Mile from Site From EDR Radius Map Report		
Address	Property Listing	Database
200 North Glendale Boulevard	Budget Auto	RCRA-SQG
200 Glendale Boulevard		EDR Hist Auto
202 Glendale Boulevard	White A A	EDR Hist Auto
174 Glendale	G.C. Hewitt Company	SWEEPS UST
174 Glendale	G.C. Hewitt Company	HIST UST
174 Glendale	G.C. Hewitt Company	CA FID UST
174 Glendale	G.C. Hewitt Company	RCRA-SQG
174 Glendale	G.C. Hewitt Company	ENVIROSTOR
174 Glendale	G.C. Hewitt Company	UST
185 North Glendale Boulevard	Independent Auto Works	RCRA-SQG
185 North Glendale Boulevard	Independent Auto Works	EDR Hist Auto
152 North Toluca Street	Bruce Manley	SWEEPS UST
152 North Toluca Street	Bruce Manley	CA FID UST
213 Glendale Boulevard	J & A Autobody	EDR Hist Auto

The EDR Radius Map Report identified seventeen entries and eight distinct addresses for properties, appearing in environmental databases within one eighth of a mile from the target property. No entries were found for the Site. For each listing, EDR reports whether a property is located topographically upgradient or downgradient relative to the Site (Appendix F). The pertinent information concerning Table 3.2 is summarized in the bullet points below, which groups listings based on property address, former uses, and topographic relation to the Site:

- Budget Auto located at 200 North Glendale Boulevard is listed in the RCRA Small Quantity Generator (RCRA-SQG) database. The facility is listed as a hazardous waste handler for less than 1000 kilograms (kg) of hazardous waste during any calendar month. This property is located downgradient of the Site. Impacts to the Site from this property are not anticipated.

- G.C. Hewitt Company (174 Glendale Boulevard) is listed in databases associated with a UST (SWEEPS UST, HIST UST, CA FID UST, UST) as well as the RCRA-SQG and Envirostor databases. The facility is listed as a hazardous waste handler for less than 1000 kg of hazardous waste during any calendar month. The Envirostor listing is classified as historical. A “no further action” was issued by DTSC in 1994. This property is located downgradient. Impacts to the Site from this property are not anticipated.
- Independent Auto Works (185 North Glendale Boulevard) is listed on the RCRA-SQG and the FINDS database. The facility is listed as a hazardous waste handler for less than 1000 kg of hazardous waste during any calendar month. This property is located downgradient of the Site. Impacts to the Site from this property are not anticipated.
- Bruce Manley (151 North Toluca Street) is listed in the SWEEPS UST and CA FID UST databases. There has been no record of any leaks from the potential UST(s) on the property. This property is located downgradient of the Site. Impacts to the Site from this property are not anticipated.
- J & A Autobody (213 Glendale Boulevard) is listed in the EDR Historical Auto database. An automotive body shop has been located on the property from at least 1999 through 2012. No other information or indication of leaks or spills is included in the database listings. This property is located downgradient of the Site. Impacts to the Site from this property are not anticipated.

5.1 FOIA/Public Records Act Request Responses

FOIA/PRA requests for the Site were submitted to federal, state, and local regulatory agencies (Section 2.2, Appendix G1). Information obtained from all agency correspondence, including online database records, is summarized below.

South Coast Air Quality Management District (SCAQMD)

A Facility ID associated with the Site was found on the SCAQMD online database, FIND. The SCAQMD emailed Roux Associates on April 28, 2016 and the records associated with the Site identify an 80-barrel storage/shipping tank with three 55-gallon wastewater oil/water separators located on-Site (Appendix G2)

Department of Toxic Substances Control (DTSC)

No records associated with the Site were found on DTSC's online database Envirostor. No records associated with the Site were found on the HWTS, an additional DTSC database maintained online. DTSC's PRA responses from both the Cypress office and the Chatsworth office on April 19, 2016, indicated that there were no files associated with the Site (Appendix G1).

Los Angeles City Building & Safety Services Department (LADBS)

Roux Associates visited the City of Los Angeles on April 21, 2016, and reviewed records related to the Site (Appendix G2). Pertinent information from files obtained at LADBS is summarized below:

- Building records show that at least two residential structures have existed on northern and southern portions of the Site's eastern parcel, respectively, from approximately 1913 to present.
- Building records show two structures, including one residential dwelling, were removed from the Site between 1956 and 1957. Since that time, the western parcel has not been redeveloped.

In March 2004, the City of Los Angeles passed Ordinance No. 175790 requiring the assessment and protection of buildings located within delineated "methane hazard zones" and "methane buffer zones." In accordance with the Ordinance (Section 91.7103 - General Methane Mitigation Requirements), "all new buildings and paved areas located in a Methane Zone or Methane Buffer Zone shall comply with these requirements and the Methane Mitigation Standard established by the Superintendent of Building." Further, "additions, alterations, repairs, or changes of use or occupancy to existing buildings" may trigger the application of the Methane Mitigation Standard (Section 91.7105 - Existing Buildings). Under the Standard, on-site methane testing and/or methane mitigation measures may be warranted or required to protect new and/or existing buildings, or paved areas, from potential methane hazards. According to a parcel profile report from the LABSD, generated on May 19, 2016, the Site is located within a Methane Hazard Zone (Appendix G3).

Los Angeles County Department of Public Works (LADPW)

On April 19, 2016, Mr. Ian Galvin of LDPW informed Roux Associates that no records were available for the Site (Appendix G1).

Los Angeles County Public Health Investigations (PHI)

On April 29, 2016, PHI, indicated that there were no records associated with the Site (Appendix G1).

Division of Oil, Gas, and Geothermal Resources (DOGGR)

Roux Associates queried the online database maintained by DOGGR and made a PRA request on April 19, 2015 (Appendix G5). Online records show the following pertinent information:

- Records depict at least four historical oil and gas wells on-Site, two of which are mapped on northern (API: 03725986) and southern (API: 03725989) portions of the western parcel, respectively. The status of the wells located on the western parcel is “buried/idle,” and no additional information about the wells is known.
- Beginning from at least 1942, the central parcel had one actively producing oil well (API: 03719064) under various names and ownership. This well was plugged on February 4, 2005, and DOGGR conducted a surface inspection and approved its abandonment on November 17, 2006.
- A report of property and well transfer from 1997 suggests that one of the wells (API: 03725059) may actually be located on the eastern parcel, but the true location of the well is unconfirmed.

Los Angeles Regional Water Quality Control Board (LA-RWQCB)

No records associated with the Site were found on the State Water Resources Control Board (SWRCB) online database, GeoTracker. In addition, the LA-RWQCB, emailed Roux Associates on April 28, 2016, that there were no records associated with the Site (Appendix G1).

City of Los Angeles Department of Public Works

Mr. Enrique C. Zaldivar of the Environmental Management Division of the LADPW sent Roux Associates all files associated with the Site. Records referenced a three-drum clarifier for wastewater located next to a 2,500-gallon holding tank (Appendix G4).

City of Los Angeles Fire Department (LAFD)/Hazardous Materials Division

On April 19, 2016, LACFD, gave Roux Associates records indicating that chemicals including wastewater and crude oil were present on-Site (Appendix G6).

City of Los Angeles Fire Department (LAFD)/Underground Storage Tank (UST) Division

On April 22, 2016, LACFD, indicated that there were no records associated with the Site (Appendix G1).

6.0 SITE RECONNAISSANCE

Roux Associates conducted a Site reconnaissance on April 21, 2016, assisted by Mr. Bill McReynolds of DB Companies and Mr. Roger Phillips of Keller Williams. The three parcels are owned by three separate entities. The parcel associated with addresses 1346 and 1348 West Court Street has two single-family residences on the premises. The parcels associated with 1350 and 1352 West Court are currently vacant lots.

Mr. Phillips indicated that the residence on the northern portion of the parcel at 1346 and 1348 West Court Street is occupied by the owner of the parcel. The home on the southern portion of the parcel is occupied by a tenant of the owner.

The two parcels on the Site that are vacant have a chain-link fence around the perimeter. There is open access to the property from West Court Street. Refuse was observed during Site reconnaissance. Multiple trees including eucalyptus and palm appear to have been on the Site for an extended time. Much of the Site is overgrown with vegetation. An approximately 5-inch diameter steel pipe runs from outside of the chain link fence to inside the fence on the southwestern portion of the Site (Appendix I, Photograph 3). Additionally, an approximately 2-inch diameter pipe daylights vertically on the southcentral portion of the Site (Appendix I, Photograph 4). A non-functioning electrical conduit is located in the vicinity of the pipe (Appendix I, Photograph 5).

Neither Mr. Phillips nor Mr. McReynolds were aware of the historical oil production operations that had taken place on the Site, or had any other specific knowledge on the Site's history.

6.1 Utilities

Utilities are provided by the Los Angeles Department of Water and Power.

6.2 Hazardous Substances

At the time of the Site reconnaissance, Roux Associates observed that approximately 0.5 gallon container of motor oil on the Site (Appendix I, Photograph 6).

6.3 Polychlorinated Biphenyls

Roux Associates did not observe any transformers on the Site.

6.4 Staining and Stressed Vegetation

Stained and stressed vegetation were not observed in the vegetated areas across the Site.

6.5 Drains and Sumps

A drain was observed adjacent to a small block wall approximately two feet in height on the southwestern corner of the Site. The drain appears to divert runoff from the Site to the public right-of-way.

6.6 Solid Waste

Burrtec Waste Industries reportedly provides municipal solid waste collection for the Site.

6.7 Wastewater

Industrial wastewater is not generated on the Site.

6.8 Wells

No wells were observed at the Site. According to the EDR Physical Setting Source Summary (Appendix F), no federal public water supply system information is available for the Site. The nearest well is reportedly located a quarter of a mile to the north-northwest of the Site. There are reportedly 12 private wells located up to a mile from the Site.

7.0 INTERVIEWS AND USER PROVIDED INFORMATION

Roux Associates interviewed a key Site manager and reviewed a completed questionnaire provided by the User as part of this Phase I ESA. Information obtained from these sources was detailed throughout this report. Pertinent findings from these sources are summarized in Sections 7.1 and 7.2. The completed User Questionnaire is provided in Appendix J.

7.1 Interviews

Roux Associates contacted the following key Site managers regarding the Site during the completion of this Phase I ESA:

- On April 21, 2016, Mr. Roger Phillips, with KW, was questioned with regards to his involvement and knowledge of the Site. Mr. Phillips had knowledge of an oil well on the Site, but no specific information regarding the well.
- On April 20, 2016, Ms. Kathryn Best, owner of 1346 West Court Street, was questioned with regards to her involvement and knowledge of the Site. Ms. Best had knowledge of an oil well on the Site, but no specific information regarding the well.
- On April 20, 2016, Mr. David Kerr, trustee of 1350 West Court Street, was questioned with regards to his involvement and knowledge of the Site. He had no knowledge of any environmental concerns that would lead to contamination of the Site.
- On April 20, 2016, Ms. Rozelle Predmore, owner of 1352 West Court Street, was questioned with regards to her involvement and knowledge of the Site. Ms. Predmore had knowledge of an oil well on the Site, but no specific information regarding the well.

7.2 User Questionnaire

Mr. Bill McReynolds, with DB Companies, who had no prior involvement with the Site, completed Roux Associates' questionnaire. Mr. McReynolds answered the following, to the best of his knowledge:

- No environmental cleanup liens exist in connection with the Site;
- No activity and land use limitations are in place at the Site;
- No specialized, personal knowledge or experience is related to the Site or nearby properties, other than the fact that the User is involved in the same line of business as the previous Site owner;
- The purchase price of the Site fairly reflects the fair market value of the Site;
- No commonly known or reasonably ascertainable information is known about the Site, other than the information provided in the Phase I ESA, herein; and

- No knowledge of obvious indicators suggests the presence of contamination at the Site.

8.0 PHASE II SUBSURFACE INVESTIGATION

Based on the findings of the Phase I ESA presented in Sections 1 through 7 of this report, Roux Associates identified the following RECs in connection with the Site:

- According to the Sanborn maps and DOGGR records up to four oil production wells have been located on the Site from as early as the early-1940s. As previously discussed, three of the historic oil and gas wells (APIs: 03725986, 03725989, and 03725059) are reported to be “buried/idle.” Furthermore, it is possible that these wells were never plugged or properly abandoned. The fourth well (API: 03719064), located on the Site’s central parcel, was plugged on February 4, 2005, and DOGGR conducted a surface inspection and approved its abandonment on November 17, 2006. The remaining three oil production wells, if confirmed to exist on Site, may need to be abandoned under current DOGGR guidelines.
- There was a potential for the presence of piping and other subsurface infrastructure associated with historic on-Site oil and gas operations. During the Site reconnaissance, Roux Associates observed exposed steel piping throughout portions of the western and central parcels, including a raised steel piping structure located on the extreme southwestern portion of the Site. Due to incomplete documentation, the extent and condition (i.e. leaks) of the piping and other subsurface infrastructure at the Site is unknown.
- There was a potential for the presence of oil storage, pretreatment, and/or processing equipment associated with historic on-Site oil production operations. As previously discussed, the California State Mining Bureau’s map of the Los Angeles City Oil Field, shows up to four tanks located on-Site (Appendix A). Sanborn fire insurance maps and aerial photographs from 1950 to 2002, indicate that an oil tank was located on the Site’s central parcel. In addition, SCAQMD records identify an 80-barrel storage/shipping tank with three 55-gallon wastewater oil/water separators located on-Site (Appendix G2). Records obtained from the City of Los Angeles Bureau of Sanitation reference a three-drum clarifier for wastewater located next to a 2,500-gallon holding tank (Appendix G4).

- The presence of undocumented fill soils which may contain metals or other contaminants at concentrations above background or published action levels for residential development.

In order to investigate the RECs for the Site, Roux Associates implemented a Phase II, which included soil and soil gas sampling as detailed in the Sections that follow.

8.1 Field Implementation

On May 13, 16, and 17, 2016, Roux Associates implemented a multi-depth soil and soil gas investigation. The scope of work, field observations, laboratory results, conclusions, and recommendations are provided in the sections below.

8.2 Scope of Work

Roux Associates' scope of work included an enhanced geophysical investigation to determine the location of any potentially buried/idle wells, historical oil production infrastructure, including subsurface piping, and utilities. The investigation also included the collection of soil and soil gas samples from 10 locations advanced in the western and central parcels (SB-1 through SB-10, Figure 3). Soil and soil gas locations were selected to surround the former oil wells indicated in the DOGGR files and confirmed by the geophysical survey (Appendix K). These oil wells were located on the central portion of the central parcel and under a tree on the northern portion of the central parcel.

8.2.1 Pre-Sampling

Prior to fieldwork, Underground Service Alert of California (USA or "Dig Alert") was notified of intended subsurface work at the Bank of the West parcel at the Site at least 48-hours prior to drilling (Dig Alert Ticket #B61310480, B61310482, and B61310483).

All field activities associated with the investigation were performed in accordance with the Site-specific health and safety plan (HASP). All field personnel participated in a daily health and safety tailgate meeting, which concluded with the signature of the HASP.

8.2.2 Geophysical

On May 13, 2016, Subsurface Surveys of Carlsbad, California, conducted a geophysical survey of proposed drilling locations using ground penetrating radar (GPR) and electromagnetic survey tools to clear locations and for subsurface obstructions. A more extensive survey was conducted to determine the location of any potentially buried/idle wells, historical oil production infrastructure, including subsurface piping. The results of this geophysical are presented in Appendix K. Two oil production wells were identified on the Site, one of which is listed as abandoned by DOGGR. The well listed as abandoned was located on the central parcel, along the border with the eastern parcel. Another potential well location was found beneath a tree, on the northern portion of the central parcel. In addition to the wells, the geophysical found a metal anomaly in the central portion of the Site.

DOGGR lists two additional wells on the Site, one on the eastern parcel and one on the southwestern portion of the western parcel. This geophysical had some limitations including inaccessible areas due to steep terrain and interference from metal fencing around the Site. Given the limitations of this geophysical, Roux Associates could not confirm the existence of the other two wells on the Site, or full extent of historical oil well production materials such as piping, if any, throughout the Site.

8.2.3 Soil and Soil Gas Sampling

On May 16, 2016, Strongarm Environmental Field Services, Inc. (Strongarm) of Norwalk, California, under the direction of Roux Associates, advanced 10 borings (SB-1 to SB-10) at the Site (Figure 3). Borings SB-1 through SB-6 were advanced on the central parcel of the Site. Borings SB-7 through SB-10 were advanced on the western parcel of the Site. Borings SB-3 through SB-6 were placed near the confirmed oil wells.

Soil Sampling Procedures

Soil samples were collected with a track-mounted push-probe drilling rig (Geoprobe® 6620). Each boring was advanced in 4-foot drives with continuous coring or discrete coring to a total depth between 7.5 and 12 feet bgs. Each boring was advanced until refusal was encountered. Soil samples were collected in 1.5 inch acetate sleeves at 1 foot bgs, 5 feet bgs, and the respective terminal depths of each boring, capped with Teflon and held on ice prior to submittal to Jones

Environmental of Santa Fe Springs, California (Jones) for analysis of VOCs by USEPA Method 5035/8260 and TPH by USEPA Method 8015M. Samples collected from 1 foot bgs were analyzed for Title 22 metals by USEPA Method 6010B/7000 and pesticides by USEPA Method 8081. The soil analytical report is included in Appendix M.

Soil Gas Sampling Procedures

Temporary multi-depth soil gas probes (SV-1 through SV-10) were installed across the Site (Figure 3). Soil gas probes were installed at depths of 5 feet bgs and at the terminal depth of each boring (7.5, 8, 10, or 12 feet bgs), and sampled in a manner consistent with the Department of Toxic Substances Control (DTSC), the LA-RWQCB and the San Francisco RWQCB, *Advisory – Active Soil Gas Investigations*, dated July 2015. Probe installation was accomplished using a track-mounted direct push drill rig. Soil gas probes were installed by placing 1/8-inch nylon (Nylaflow) tubing and a slotted screen into the boring. The probes were completed with a one-foot bottom layer of #2/12 filter sand, followed by one foot of dry bentonite chips, and sealed close to the surface (or next shallowest probe) using cement/bentonite grout (Figure 4). After the installation of each soil gas probe, a minimum two hour equilibrium period was observed prior to sampling.

Soil gas samples were collected in a glass syringe and immediately analyzed on-Site for VOCs by a California-certified mobile laboratory by Jones for VOCs and TPH as gasoline (TPH-g) by Method 8260SV, a modified version of USEPA Method 8260B. Samples were also collected in Tedlar bags and analyzed off-Site for fixed gases, including methane. To ensure that soil gas samples were not compromised by leaks, n-Pentane was used as a leak check compound by a shut-in test. The soil gas laboratory report is included in Appendix M.

8.3 Field Observations and Laboratory Results

VOCs were monitored using a handheld photoionization detector (PID), with values of between 0 and 1.0 parts per million by volume (ppmv) recorded during fieldwork. Soils were logged generally consisted of silts throughout the Site with some deeper soils consisting of clayey silts. The soils were relatively heterogeneous and color was generally light brown to brown. No unusual odors were observed during field activities. Copies of the boring logs are provided in Appendix L.

Soil Results

As shown in Table 1, the only VOCs detected included toluene and ethylbenzene in SB-1-8 at concentrations of 2.1 microgram per kilogram ($\mu\text{g}/\text{kg}$) and 4.1 $\mu\text{g}/\text{kg}$, respectively.

As shown in Table 2, TPH was not reported above the laboratory method report limits (MRL) in any of the 20 samples analyzed.

As shown in Table 3, most of the metal concentrations detected were within typical background levels for California soils as published in 1996 in Bradford, G.R., Chang, A.C., Page, A.L., Bakhtar, D., Frampton, J.A., and Wright, H., *Background Concentrations of Trace and Major Elements in California Soils, Kearney Foundation of Soil Sciences Special Report, Division of Agriculture and Natural Resources, University of California*. The exceptions include arsenic detected in SB-8-1 at 12.2 milligrams per kilogram (mg/kg) and lead detected in SB-10-1 at 145 mg/kg .

As shown in Table 4, one detection of the pesticide 4,4'-dichlorodiphenyldichloroethylene (DDE) was reported at SB-6-1 at a concentration 18 $\mu\text{g}/\text{kg}$.

Appendix M provides the complete soil laboratory report, including Quality Control (QC) data.

Soil Gas Results

As shown in Table 5, low concentrations of tetrachloroethylene (PCE, up to 0.0064 micrograms per liter [$\mu\text{g}/\text{L}$]) and trichloroethylene (TCE, up to 0.038 $\mu\text{g}/\text{L}$) were detected in the soil gas. Additional VOCs detected include benzene (up to 0.011 $\mu\text{g}/\text{L}$), toluene (up to 0.017 $\mu\text{g}/\text{L}$), xylenes (0.491 $\mu\text{g}/\text{L}$), n-butylbenzene (up to 0.061 $\mu\text{g}/\text{L}$), 4-chlorotoluene (0.019 $\mu\text{g}/\text{L}$), 4-isopropyltoluene (up to 0.514 $\mu\text{g}/\text{L}$), and vinyl chloride (up to 0.821 $\mu\text{g}/\text{L}$).

As shown in Table 5, TPH-g was detected at SB-1-5 and SB-7-10 at concentrations of 10.7 $\mu\text{g}/\text{L}$ and 12.4 $\mu\text{g}/\text{L}$, respectively. No methane was detected in the soil gas samples.

Appendix M provides the complete soil gas laboratory report, including QC data.

8.3.1 Regulatory Guidelines Discussion

Reported soil and soil gas concentrations for the Site were compared to 2015 California Environmental Protection Agency (Cal/EPA) Region 9 Regional Screening Levels for residential

air and residential soils (RSLs) or the Alternative Human Health Risk Assessment (HHRA) Soil Screening Levels published by DTSC.

Soil and soil gas results for VOCs were below their respective regulatory guidelines.

With regard to arsenic, the USEPA has acknowledged that in some cases, the predictive risk-based models generate RSL levels that lie within or even below typical background concentrations. If natural background concentrations are higher than the risk-based RSLs, an adjustment of the RSL is probably needed. USEPA uses naturally occurring arsenic in soils as an example. Further, the DTSC has acknowledged that the strict use of RSLs is impractical and has set acceptable levels of arsenic in soil in the range of 8 to 12 mg/kg for school sites in California. One concentration of arsenic (SB-8-1, 12.2 mg/kg) minimally exceeds DTSC's guidelines for school sites.

With regard to lead, DTSC has adopted a risk level for lead of 80 mg/kg for unrestricted residential land use. As shown in Table 3, three detected concentrations exceeded the DTSC risk level for lead, SB-3-1 (90.4 mg/kg), SB-9-1 (85 mg/kg), and SB-10-1 (145 mg/kg).

9.0 SUMMARY AND CONCLUSIONS

The Site is approximately 0.4 acres in size and is located at 1346, 1350, and 1352 West Court Street, Los Angeles, California, associated with APNs 5160-011-008, 5160-01-009, and 5160-01-010. RECs associated with the historical oil production activities were identified for the Site. In May 2016, Roux Associates implemented a multi-depth soil and soil gas investigation. Based on the results of the Phase I and Phase II investigation for the Site, the following are our conclusions:

- TPH was not detected in the soil collected from the Site. In soil gas, low detections of TPH were found in two samples collected, which were not in the vicinity of the confirmed oil wells. Methane was not detected in the soil gas samples.
- Low concentrations of VOCs were detected in both the soil and soil gas, below all available regulatory guidelines. One low concentration of 4,4'-DDE was detected in shallow soil, below all regulatory guidelines.
- Elevated concentrations of lead were detected in concentrations exceeding DTSC risk levels of 80 mg/kg in three locations. Sampling during grading activities associated with the future development of the Site is recommended to characterize the soil being transported off-Site during and confirm that no elevated concentrations remain on the Site.
- Although sampling in the vicinity of the two oil production wells identified during the geophysical survey did not indicate impacts from the well operations, the location and existence of the other two oil production wells identified on the Site by DOGGR on the Site could not be confirmed during the geophysical due to inaccessible areas of the Site and interference from chain-link fencing. Prior to Site development, the location and existence of all three previously unabandoned oil wells and all related piping associated with oil production will need to be confirmed and, if they exist on Site, abandoned under current DOGGR guidelines and removed, as necessary.

DATA GAPS

The following data gaps were identified during the Phase I ESA.

- Although access to the eastern parcel was available, access to the interiors of the residences on the eastern parcel was not available during the Site reconnaissance. Based on the current residential use of the buildings, this is not considered a significant data gap. Roux Associates concludes that the data gap identified above is unlikely to affect the conclusions and recommendations of this Report.
- There is incomplete knowledge related to the origin of non-native/fill materials evident from the Site topography and observations made during the Site reconnaissance. This is considered a significant data gap. As a part of the Phase II, the shallow soil sampling (1 foot bgs) was conducted to characterize the potential fill material. Although some elevated lead was detected at 1 foot bgs, the vertical extent of those impacts was not completely characterized and the potential source for the material was not identified.
- Early oil and gas operations at the Site, as shown on Sanborn fire insurance maps and the California State Mining Bureau map of the Los Angeles City Oil Field, predate the formation of DOGGR. Therefore, it is not anticipated that any publically available information, not already obtained, will further inform the nature of early oil and gas operations at the Site, specifically in regards to: 1) the location(s) and/or status of wells; and, 2) associated subsurface infrastructure. As part of the Phase II, the geophysical survey was conducted in an effort to minimize this data gap. Inaccessible terrain and interference from metal fencing limited the geophysical survey on the western parcel and limited access to the eastern parcel minimized the area surveyed. This is considered a significant data gap. The presence or absence of two potential unabandoned oil production wells could not confirmed. Although a metal anomaly was identified on the central parcel, no definitive oil-related piping or underground structures were identified during the geophysical survey.

Roux Associates performed a Phase I ESA/Phase II in conformance with the scope and limitations of ASTM Standard Practice E1527-13 and the requirements of our Master Services Contract with 1300 Court concerning the Site.

10.0 REPORT ASSUMPTIONS AND LIMITATIONS

The Phase I ESA described herein was conducted by Roux Associates in accordance with ASTM Standard Practice E1527-13, which is consistent with the regulatory requirements for conducting all appropriate inquiries (40 CFR Part 312, Standards and Practices for All Appropriate Inquiries; Final Rule⁴). The preamble for the AAI Rule states:

*In today's final rule, EPA is referencing the standards and practices developed by ASTM International and known as Standard E1527-05 (entitled "Standard Practice for Environmental Site Assessments: Phase I Environmental Site Assessment Process") and recognizing the E1527-05 standard as consistent with today's final rule. The Agency determined that this voluntary consensus standard is consistent with today's final rule and is compliant with the statutory criteria for all appropriate inquiries. Persons conducting all appropriate inquiries may use the procedures included in the ASTM E1527-05 standard to comply with today's final rule.*⁵

This AAI Rule was subsequently amended in 2013, as indicated in the following "Background":

*With today's action, EPA is establishing that parties seeking liability relief under CERCLA's landowner liability protections, as well as recipients of brownfields grants for conducting site assessments, will be considered to have met the standards and practices for all appropriate inquiries, as set forth in the Brownfields Amendments to CERCLA and 40 CFR Part 312, if such parties follow the procedures provided in the ASTM E1527-13 "Standard Practice for Environmental Site Assessments: Phase I Environmental Site Assessment Process." EPA made this determination based upon the Agency's finding that the ASTM E1527-13 standard is compliant with the All Appropriate Inquiries Rule. Therefore, parties conducting all appropriate inquiries may use the procedures in the newly issued ASTM E1527-13 standard when conducting all appropriate inquiries.*⁶

It is Roux Associates' understanding that this Phase I ESA was requested by 1300 Court so that 1300 Court may qualify for the innocent landowner, contiguous property owner, or bona fide prospective purchaser limitations on liability under the Comprehensive Environmental Response, Compensation, and Liability Act (CERCLA). One of the requirements that a person acquiring real property must meet in order to qualify for one of these limitations on liability

⁴ Final Rule and information available at www.epa.gov/swerosps/bf/regneg.htm#final_rule, and <https://federalregister.gov/a/2013-31112>.

⁵ Federal Register: November 1, 2005 (Volume 70, Number 210), page 66081.

⁶ Federal Register: December 30, 2013 (Volume 78, Number 250).

under CERCLA is to perform all appropriate inquiries in conformance with the AAI Rule (or the ASTM Standard Practice E1527-13) prior to acquisition of the property. 1300 Court has acknowledged that, under the AAI Rule, Roux Associates' performance of the Phase I ESA described herein will not alone result in 1300 Court satisfying all of the requirements of the AAI Rule and provide a defense to CERCLA liability. Further, 1300 Court has acknowledged that the AAI Rule requires that certain additional inquiries be undertaken to satisfy the CERCLA AAI requirements. **ACCORDINGLY, ROUX ASSOCIATES MAKES NO GUARANTEES OR WARRANTIES, EXPRESSED OR IMPLIED, REGARDING THIS PHASE I ESA, INCLUDING WITHOUT LIMITATION, ANY WARRANTY THAT THIS PHASE I ESA WILL IN FACT QUALIFY CLIENT FOR A DEFENSE TO CERCLA LIABILITY.**

Roux Associates has performed this Phase I ESA in a professional manner using that degree of skill and care exercised for similar projects under similar conditions by reputable and competent environmental consultants. Professional judgments expressed herein are based on the facts currently available to Roux Associates.

The AAI Rule requires and the conclusions stated herein represent the application of a variety of engineering and technical disciplines to material facts and conditions associated with the Site. As such, these conclusions are based on subjective interpretations and the exercise of discretion. Many of these facts and conditions are subject to change over time. Accordingly, the conclusions must be considered within this context.

1300 Court has agreed that Roux Associates shall not be responsible for conditions or consequences arising from relevant facts that were concealed, withheld, or not fully disclosed at the time the Phase I ESA/Phase II was performed. To the extent practicable, Roux Associates has identified data gaps, and has evaluated the potential significance of such data gaps.

No investigation is thorough enough to describe all conditions of interest at a given site. If conditions are not identified during the Phase I ESA/Phase II, such a finding should not be construed as a guarantee of the absence of such conditions at the site, but rather as the result of the services performed within the scope, limitations, and cost of the work performed. Roux

Associates will not be able to report on, or accurately predict events that may change the Site conditions after the described services are performed.

This Phase I ESA/Phase II should not be considered a legal interpretation of existing environmental laws and regulations. The Phase I ESA/Phase II was conducted with a reasonable degree of inquiry to identify RECs, but uncertainty is not eliminated. No Phase I ESA/Phase II can wholly eliminate uncertainty regarding the potential for RECs in connection with a property. The Phase I ESA/Phase II process is intended to reduce, but not eliminate, the uncertainty involved with identifying RECs.

This Phase I ESA/Phase II is not an appraisal or value judgment of the Site. 1300 Court has agreed that Roux Associates shall not be liable for any use of the Phase I ESA/Phase II Report as an appraisal or value judgment of the Site.

The Phase I ESA/Phase II has been prepared for the exclusive use of 1300 Court for specific application to the Site. 1300 Court has agreed that any third-party use of this Phase I ESA/Phase II is 1300 Court's sole responsibility and at 1300 Court's sole liability.

I declare that, to the best of my professional knowledge and belief, I meet the definition of Environmental Professional as defined in §312.10 of 40 CFR 312; and,

I have the specific qualifications based on education, training, and experience to assess a property of the nature, history, and setting of the Site. I have developed and performed the all appropriate inquiries in conformance with the standards and practices set forth in 40 CFR 312.

Respectfully submitted,
ROUX ASSOCIATES, INC.



Mauricio H. Escobar, P.G.
Principal Geologist

1. Site Location Map
2. Site Plan
3. Boring Location Map
4. DTSC 2015 Soil Gas Schematic





<p>Title:</p> <p align="center">SITE VICINITY</p> <p align="center">1346-1352 WEST COURT STREET LOS ANGELES, CALIFORNIA</p>			
<p>Prepared For:</p> <p align="center">1300 COURT PARTNERS</p>			
<p align="center">ROUX ROUX ASSOCIATES, INC. <i>Environmental Consulting & Management</i></p>	<p>Compiled by: PDF</p>	<p>Date: 6/2/2016</p>	<p>FIGURE</p> <p align="center">1</p>
	<p>Prepared by: KJ</p>	<p>Scale: 1:36,000</p>	
	<p>Project Mgr: PGB</p>	<p>Office: LA</p>	
	<p>File No: F(AP)</p>	<p>Project: 2758.0001L00</p>	



S:\Los Angeles\Clients\DB Companies\1346-1354 West Court\05\Workables\Figs\GIS\Figure 2 - Site Plan_PORTRAIT.mxd



Legend:

-  Site Boundary
-  Parcels

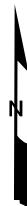

Title:

SITE PLAN

1346-1352 WEST COURT STREET
LOS ANGELES, CALIFORNIA

Prepared For:

1300 COURT PARTNERS

 ROUX ROUX ASSOCIATES, INC. <i>Environmental Consulting & Management</i>	Compiled by: LM	Date: 6/2/2016	FIGURE 2
	Prepared by: KJ	Scale: 1:600	
	Project Mgr: PGB	Office: LA	
	File No: F(AP)	Project:	



Legend:

- Boring Location
- Site Boundary

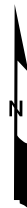

Title:

**SOIL BORING AND SOIL VAPOR
SAMPLE LOCATIONS**

1346-1352 WEST COURT STREET
LOS ANGELES, CALIFORNIA

Prepared For:

1300 COURT PARTNERS

ROUX
ROUX ASSOCIATES, INC.
Environmental Consulting
& Management

Compiled by: LM	Date: 6/2/2016
Prepared by: KJ	Scale: 1:600
Project Mgr: PGB	Office: LA
File No: F(AP)	Project:

FIGURE

3

ADVISORY – ACTIVE SOIL GAS INVESTIGATIONS

included in the project workplan if the project proponent chooses not to use probe support for deep soil gas wells.

Figure 1

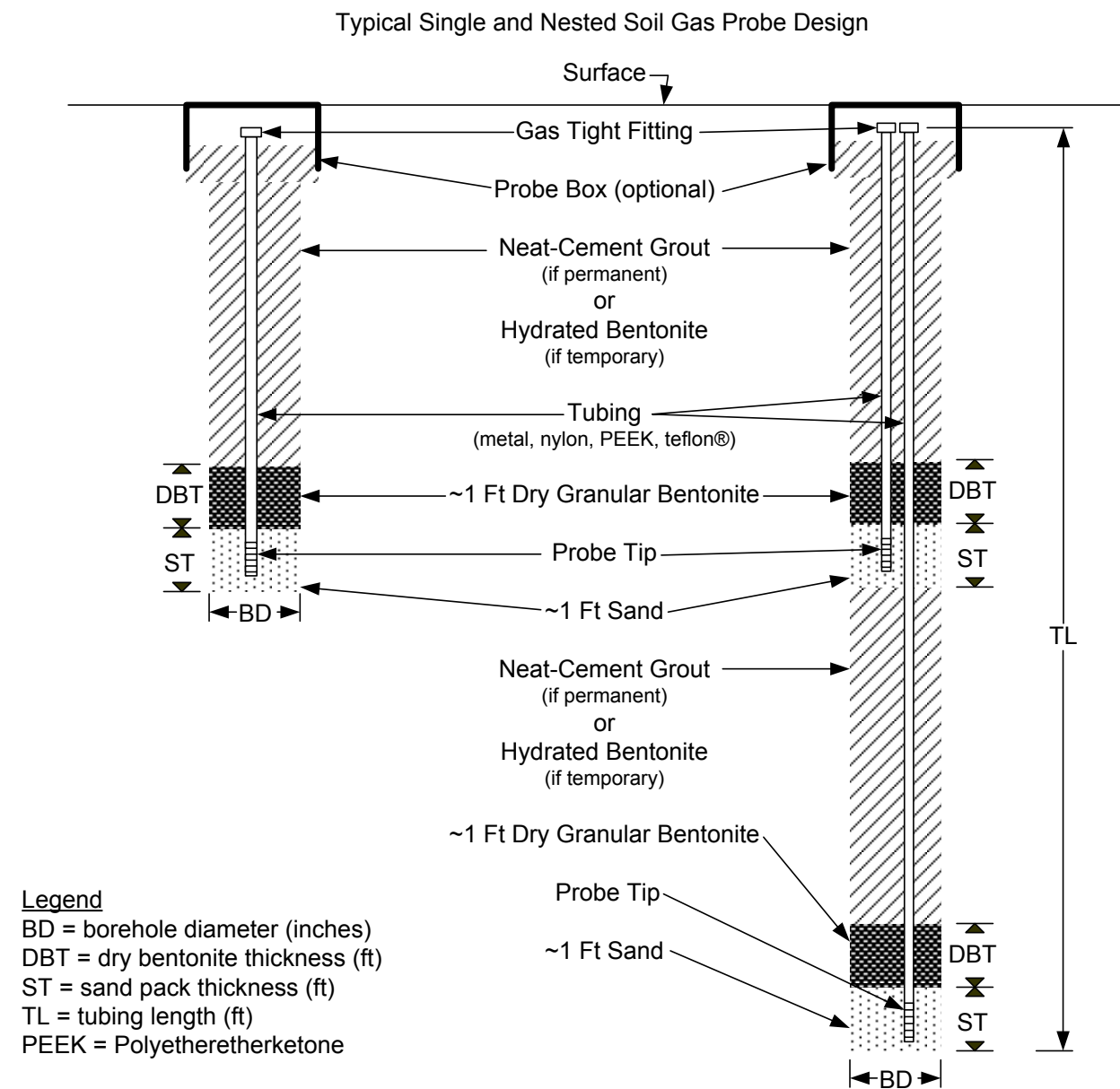

Neat-Cement Grout means a mixture in the proportion of 94 pounds of Portland cement and not more than 6 gallons of water. Bentonite up to 5 percent by weight of cement (4.7 pounds of bentonite per 94 pounds of Portland cement) may be used to reduce shrinkage.

3.2.2 Sampling Tubing

Small diameter (1/8 to 1/4 inch) tubing is typically used for probe construction, made of material which will not react or interact with site contaminants. At sites where soil

1. Soil Samples – Volatile Organic Compounds
2. Soil Samples – Total Petroleum Hydrocarbons
3. Soil Samples – Title 22 Metals
4. Soil Samples – Pesticides
5. Soil Gas Samples

Table 1. Soil Samples - Volatile Organic Compounds
Court 1300 Partners, LLC, 1346-1354 West Court Street, Chatsworth, California

Sample ID	Sample Date	Benzene	Bromobenzene	Bromodi-chloromethane	Bromoform	n-Butylbenzene	sec-Butylbenzene	tert-Butylbenzene	Carbon Tetrachloride	Chlorobenzene	Chloroform
Method Analysis		USEPA Method 8260B/5035									
Unit		micrograms per kilogram (µg/kg)									
RSL - Residential Soil		1200	290000	290	19000	3900000	7800000	7800000	650	280000	320
SB-1-5'	5/17/2016	<1.0	<1.0	<1.0	<1.0	<1.0	<1.0	<1.0	<1.0	<1.0	<1.0
SB-1-8'	5/17/2016	<1.0	<1.0	<1.0	<1.0	<1.0	<1.0	<1.0	<1.0	<1.0	<1.0
SB-2-5'	5/17/2016	<1.0	<1.0	<1.0	<1.0	<1.0	<1.0	<1.0	<1.0	<1.0	<1.0
SB-2-8'	5/17/2016	<1.0	<1.0	<1.0	<1.0	<1.0	<1.0	<1.0	<1.0	<1.0	<1.0
SB-3-5'	5/17/2016	<1.0	<1.0	<1.0	<1.0	<1.0	<1.0	<1.0	<1.0	<1.0	<1.0
SB-3-8'	5/17/2016	<1.0	<1.0	<1.0	<1.0	<1.0	<1.0	<1.0	<1.0	<1.0	<1.0
SB-4-5'	5/17/2016	<1.0	<1.0	<1.0	<1.0	<1.0	<1.0	<1.0	<1.0	<1.0	<1.0
SB-4-12'	5/17/2016	<1.0	<1.0	<1.0	<1.0	<1.0	<1.0	<1.0	<1.0	<1.0	<1.0
SB-5-5'	5/17/2016	<1.0	<1.0	<1.0	<1.0	<1.0	<1.0	<1.0	<1.0	<1.0	<1.0
SB-5-12'	5/17/2016	<1.0	<1.0	<1.0	<1.0	<1.0	<1.0	<1.0	<1.0	<1.0	<1.0
SB-6-5'	5/17/2016	<1.0	<1.0	<1.0	<1.0	<1.0	<1.0	<1.0	<1.0	<1.0	<1.0
SB-6-12'	5/17/2016	<1.0	<1.0	<1.0	<1.0	<1.0	<1.0	<1.0	<1.0	<1.0	<1.0
SB-7-5'	5/17/2016	<1.0	<1.0	<1.0	<1.0	<1.0	<1.0	<1.0	<1.0	<1.0	<1.0
SB-7-10'	5/17/2016	<1.0	<1.0	<1.0	<1.0	<1.0	<1.0	<1.0	<1.0	<1.0	<1.0
SB-8-5'	5/17/2016	<1.0	<1.0	<1.0	<1.0	<1.0	<1.0	<1.0	<1.0	<1.0	<1.0
SB-8-10'	5/17/2016	<1.0	<1.0	<1.0	<1.0	<1.0	<1.0	<1.0	<1.0	<1.0	<1.0
SB-9-5'	5/17/2016	<1.0	<1.0	<1.0	<1.0	<1.0	<1.0	<1.0	<1.0	<1.0	<1.0
SB-9-10'	5/17/2016	<1.0	<1.0	<1.0	<1.0	<1.0	<1.0	<1.0	<1.0	<1.0	<1.0
SB-10-5'	5/17/2016	<1.0	<1.0	<1.0	<1.0	<1.0	<1.0	<1.0	<1.0	<1.0	<1.0
SB-10-7.5'	5/17/2016	<1.0	<1.0	<1.0	<1.0	<1.0	<1.0	<1.0	<1.0	<1.0	<1.0

Notes:

ASTM = American Society of Testing Materials

USEPA = United States Environmental Protection Agency

RSL = Environmental Protection Agency (EPA) Region 9 Regional Screening Level for residential soil, updated November 2015

NS = No standard currently established

Table 1. Soil Samples - Volatile Organic Compounds
Court 1300 Partners, LLC, 1346-1354 West Court Street, Chatsworth, California

Sample ID	Sample Date	2-Chlorotoluene	4-Chlorotoluene	Dibromochloro methane	1,2-Dibromo-3-chloropropane	1,2-Dibromoethane	Dibromomethane	1,2-Dichlorobenzene	1,3-Dichlorobenzene	1,4-Dichlorobenzene	Dichlorodifluoro methane
Method Analysis		USEPA Method 8260B/5035									
Unit		micrograms per kilogram (µg/kg)									
RSL - Residential Soil		NS	NS	8300	5.3	36	24000	2100000	NS	2600	87000
SB-1-5'	5/17/2016	<1.0	<1.0	<1.0	<1.0	<1.0	<1.0	<1.0	<1.0	<1.0	<1.0
SB-1-8'	5/17/2016	<1.0	<1.0	<1.0	<1.0	<1.0	<1.0	<1.0	<1.0	<1.0	<1.0
SB-2-5'	5/17/2016	<1.0	<1.0	<1.0	<1.0	<1.0	<1.0	<1.0	<1.0	<1.0	<1.0
SB-2-8'	5/17/2016	<1.0	<1.0	<1.0	<1.0	<1.0	<1.0	<1.0	<1.0	<1.0	<1.0
SB-3-5'	5/17/2016	<1.0	<1.0	<1.0	<1.0	<1.0	<1.0	<1.0	<1.0	<1.0	<1.0
SB-3-8'	5/17/2016	<1.0	<1.0	<1.0	<1.0	<1.0	<1.0	<1.0	<1.0	<1.0	<1.0
SB-4-5'	5/17/2016	<1.0	<1.0	<1.0	<1.0	<1.0	<1.0	<1.0	<1.0	<1.0	<1.0
SB-4-12'	5/17/2016	<1.0	<1.0	<1.0	<1.0	<1.0	<1.0	<1.0	<1.0	<1.0	<1.0
SB-5-5'	5/17/2016	<1.0	<1.0	<1.0	<1.0	<1.0	<1.0	<1.0	<1.0	<1.0	<1.0
SB-5-12'	5/17/2016	<1.0	<1.0	<1.0	<1.0	<1.0	<1.0	<1.0	<1.0	<1.0	<1.0
SB-6-5'	5/17/2016	<1.0	<1.0	<1.0	<1.0	<1.0	<1.0	<1.0	<1.0	<1.0	<1.0
SB-6-12'	5/17/2016	<1.0	<1.0	<1.0	<1.0	<1.0	<1.0	<1.0	<1.0	<1.0	<1.0
SB-7-5'	5/17/2016	<1.0	<1.0	<1.0	<1.0	<1.0	<1.0	<1.0	<1.0	<1.0	<1.0
SB-7-10'	5/17/2016	<1.0	<1.0	<1.0	<1.0	<1.0	<1.0	<1.0	<1.0	<1.0	<1.0
SB-8-5'	5/17/2016	<1.0	<1.0	<1.0	<1.0	<1.0	<1.0	<1.0	<1.0	<1.0	<1.0
SB-8-10'	5/17/2016	<1.0	<1.0	<1.0	<1.0	<1.0	<1.0	<1.0	<1.0	<1.0	<1.0
SB-9-5'	5/17/2016	<1.0	<1.0	<1.0	<1.0	<1.0	<1.0	<1.0	<1.0	<1.0	<1.0
SB-9-10'	5/17/2016	<1.0	<1.0	<1.0	<1.0	<1.0	<1.0	<1.0	<1.0	<1.0	<1.0
SB-10-5'	5/17/2016	<1.0	<1.0	<1.0	<1.0	<1.0	<1.0	<1.0	<1.0	<1.0	<1.0
SB-10-7.5'	5/17/2016	<1.0	<1.0	<1.0	<1.0	<1.0	<1.0	<1.0	<1.0	<1.0	<1.0

Notes:
 ASTM = American Society of Testing Materials
 USEPA = United States Environmental Protection Agency
 RSL = Environmental Protection Agency (EPA) Region 9 Regional Screening Level for residential soil, updated November 2015
 NS = No standard currently established

Table 1. Soil Samples - Volatile Organic Compounds
Court 1300 Partners, LLC, 1346-1354 West Court Street, Chatsworth, California

Sample ID	Sample Date	1,1-Dichloroethane	1,2-Dichloroethane	1,1-Dichloroethene	cis-1,2-Dichloroethene	trans-1,2-Dichloroethene	1,2-Dichloropropane	1,3-Dichloropropane	2,2-Dichloropropane	1,1-Dichloropropene	cis-1,3-Dichloropropene
Method Analysis		USEPA Method 8260B/5035									
Unit		micrograms per kilogram (µg/kg)									
RSL - Residential Soil		3600	460	230000	160000	1600	1000	1600000	NS	NS	NS
SB-1-5'	5/17/2016	<1.0	<1.0	<1.0	<1.0	<1.0	<1.0	<1.0	<1.0	<1.0	<1.0
SB-1-8'	5/17/2016	<1.0	<1.0	<1.0	<1.0	<1.0	<1.0	<1.0	<1.0	<1.0	<1.0
SB-2-5'	5/17/2016	<1.0	<1.0	<1.0	<1.0	<1.0	<1.0	<1.0	<1.0	<1.0	<1.0
SB-2-8'	5/17/2016	<1.0	<1.0	<1.0	<1.0	<1.0	<1.0	<1.0	<1.0	<1.0	<1.0
SB-3-5'	5/17/2016	<1.0	<1.0	<1.0	<1.0	<1.0	<1.0	<1.0	<1.0	<1.0	<1.0
SB-3-8'	5/17/2016	<1.0	<1.0	<1.0	<1.0	<1.0	<1.0	<1.0	<1.0	<1.0	<1.0
SB-4-5'	5/17/2016	<1.0	<1.0	<1.0	<1.0	<1.0	<1.0	<1.0	<1.0	<1.0	<1.0
SB-4-12'	5/17/2016	<1.0	<1.0	<1.0	<1.0	<1.0	<1.0	<1.0	<1.0	<1.0	<1.0
SB-5-5'	5/17/2016	<1.0	<1.0	<1.0	<1.0	<1.0	<1.0	<1.0	<1.0	<1.0	<1.0
SB-5-12'	5/17/2016	<1.0	<1.0	<1.0	<1.0	<1.0	<1.0	<1.0	<1.0	<1.0	<1.0
SB-6-5'	5/17/2016	<1.0	<1.0	<1.0	<1.0	<1.0	<1.0	<1.0	<1.0	<1.0	<1.0
SB-6-12'	5/17/2016	<1.0	<1.0	<1.0	<1.0	<1.0	<1.0	<1.0	<1.0	<1.0	<1.0
SB-7-5'	5/17/2016	<1.0	<1.0	<1.0	<1.0	<1.0	<1.0	<1.0	<1.0	<1.0	<1.0
SB-7-10'	5/17/2016	<1.0	<1.0	<1.0	<1.0	<1.0	<1.0	<1.0	<1.0	<1.0	<1.0
SB-8-5'	5/17/2016	<1.0	<1.0	<1.0	<1.0	<1.0	<1.0	<1.0	<1.0	<1.0	<1.0
SB-8-10'	5/17/2016	<1.0	<1.0	<1.0	<1.0	<1.0	<1.0	<1.0	<1.0	<1.0	<1.0
SB-9-5'	5/17/2016	<1.0	<1.0	<1.0	<1.0	<1.0	<1.0	<1.0	<1.0	<1.0	<1.0
SB-9-10'	5/17/2016	<1.0	<1.0	<1.0	<1.0	<1.0	<1.0	<1.0	<1.0	<1.0	<1.0
SB-10-5'	5/17/2016	<1.0	<1.0	<1.0	<1.0	<1.0	<1.0	<1.0	<1.0	<1.0	<1.0
SB-10-7.5'	5/17/2016	<1.0	<1.0	<1.0	<1.0	<1.0	<1.0	<1.0	<1.0	<1.0	<1.0

Notes:
 ASTM = American Society of Testing Materials
 USEPA = United States Environmental Protection Agency
 RSL = Environmental Protection Agency (EPA) Region 9 Regional Screening Level for residential soil, updated November 2015
 NS = No standard currently established

Table 1. Soil Samples - Volatile Organic Compounds
Court 1300 Partners, LLC, 1346-1354 West Court Street, Chatsworth, California

Sample ID	Sample Date	trans-1,3-Dichloropropene	Ethylbenzene	Freon 113	Hexachlorobutadiene	Isopropylbenzene	4-Isopropyltoluene	Methylene chloride	Naphthalene	n-Propylbenzene	Styrene
Method Analysis		USEPA Method 8260B/5035									
Unit		micrograms per kilogram (µg/kg)									
RSL - Residential Soil		NS	5800	40000000	1200	NS	NS	57000	NS	380	600
SB-1-5'	5/17/2016	<1.0	<1.0	<5.0	<1.0	<1.0	<1.0	<1.0	<1.0	<1.0	<1.0
SB-1-8'	5/17/2016	<1.0	4.1	<5.0	<1.0	<1.0	<1.0	<1.0	<1.0	<1.0	<1.0
SB-2-5'	5/17/2016	<1.0	<1.0	<5.0	<1.0	<1.0	<1.0	<1.0	<1.0	<1.0	<1.0
SB-2-8'	5/17/2016	<1.0	<1.0	<5.0	<1.0	<1.0	<1.0	<1.0	<1.0	<1.0	<1.0
SB-3-5'	5/17/2016	<1.0	<1.0	<5.0	<1.0	<1.0	<1.0	<1.0	<1.0	<1.0	<1.0
SB-3-8'	5/17/2016	<1.0	<1.0	<5.0	<1.0	<1.0	<1.0	<1.0	<1.0	<1.0	<1.0
SB-4-5'	5/17/2016	<1.0	<1.0	<5.0	<1.0	<1.0	<1.0	<1.0	<1.0	<1.0	<1.0
SB-4-12'	5/17/2016	<1.0	<1.0	<5.0	<1.0	<1.0	<1.0	<1.0	<1.0	<1.0	<1.0
SB-5-5'	5/17/2016	<1.0	<1.0	<5.0	<1.0	<1.0	<1.0	<1.0	<1.0	<1.0	<1.0
SB-5-12'	5/17/2016	<1.0	<1.0	<5.0	<1.0	<1.0	<1.0	<1.0	<1.0	<1.0	<1.0
SB-6-5'	5/17/2016	<1.0	<1.0	<5.0	<1.0	<1.0	<1.0	<1.0	<1.0	<1.0	<1.0
SB-6-12'	5/17/2016	<1.0	<1.0	<5.0	<1.0	<1.0	<1.0	<1.0	<1.0	<1.0	<1.0
SB-7-5'	5/17/2016	<1.0	<1.0	<5.0	<1.0	<1.0	<1.0	<1.0	<1.0	<1.0	<1.0
SB-7-10'	5/17/2016	<1.0	<1.0	<5.0	<1.0	<1.0	<1.0	<1.0	<1.0	<1.0	<1.0
SB-8-5'	5/17/2016	<1.0	<1.0	<5.0	<1.0	<1.0	<1.0	<1.0	<1.0	<1.0	<1.0
SB-8-10'	5/17/2016	<1.0	<1.0	<5.0	<1.0	<1.0	<1.0	<1.0	<1.0	<1.0	<1.0
SB-9-5'	5/17/2016	<1.0	<1.0	<5.0	<1.0	<1.0	<1.0	<1.0	<1.0	<1.0	<1.0
SB-9-10'	5/17/2016	<1.0	<1.0	<5.0	<1.0	<1.0	<1.0	<1.0	<1.0	<1.0	<1.0
SB-10-5'	5/17/2016	<1.0	<1.0	<5.0	<1.0	<1.0	<1.0	<1.0	<1.0	<1.0	<1.0
SB-10-7.5'	5/17/2016	<1.0	<1.0	<5.0	<1.0	<1.0	<1.0	<1.0	<1.0	<1.0	<1.0

Notes:

ASTM = American Society of Testing Materials

USEPA = United States Environmental Protection Agency

RSL = Environmental Protection Agency (EPA) Region 9 Regional Screening Level for residential soil, updated November 2015

NS = No standard currently established

Table 1. Soil Samples - Volatile Organic Compounds
Court 1300 Partners, LLC, 1346-1354 West Court Street, Chatsworth, California

Sample ID	Sample Date	1,1,1,2-Tetrachloroethane	1,1,2,2-Tetrachloroethane	Tetrachloroethylene (PCE)	Toluene	1,2,3-Trichlorobenzene	1,2,4-Trichlorobenzene	1,1,1-Trichloroethane	1,1,2-Trichloroethane	Trichloroethylene (TCE)	Trichlorofluoro methane
Method Analysis		USEPA Method 8260B/5035									
Unit		micrograms per kilogram (µg/kg)									
RSL - Residential Soil		20000	600	24000	4900000	NS	24000	8100000	1100	940	23000000
SB-1-5'	5/17/2016	<1.0	<1.0	<1.0	<1.0	<1.0	<1.0	<1.0	<1.0	<1.0	<5.0
SB-1-8'	5/17/2016	<1.0	<1.0	<1.0	2.1	<1.0	<1.0	<1.0	<1.0	<1.0	<5.0
SB-2-5'	5/17/2016	<1.0	<1.0	<1.0	<1.0	<1.0	<1.0	<1.0	<1.0	<1.0	<5.0
SB-2-8'	5/17/2016	<1.0	<1.0	<1.0	<1.0	<1.0	<1.0	<1.0	<1.0	<1.0	<5.0
SB-3-5'	5/17/2016	<1.0	<1.0	<1.0	<1.0	<1.0	<1.0	<1.0	<1.0	<1.0	<5.0
SB-3-8'	5/17/2016	<1.0	<1.0	<1.0	<1.0	<1.0	<1.0	<1.0	<1.0	<1.0	<5.0
SB-4-5'	5/17/2016	<1.0	<1.0	<1.0	<1.0	<1.0	<1.0	<1.0	<1.0	<1.0	<5.0
SB-4-12'	5/17/2016	<1.0	<1.0	<1.0	<1.0	<1.0	<1.0	<1.0	<1.0	<1.0	<5.0
SB-5-5'	5/17/2016	<1.0	<1.0	<1.0	<1.0	<1.0	<1.0	<1.0	<1.0	<1.0	<5.0
SB-5-12'	5/17/2016	<1.0	<1.0	<1.0	<1.0	<1.0	<1.0	<1.0	<1.0	<1.0	<5.0
SB-6-5'	5/17/2016	<1.0	<1.0	<1.0	<1.0	<1.0	<1.0	<1.0	<1.0	<1.0	<5.0
SB-6-12'	5/17/2016	<1.0	<1.0	<1.0	<1.0	<1.0	<1.0	<1.0	<1.0	<1.0	<5.0
SB-7-5'	5/17/2016	<1.0	<1.0	<1.0	<1.0	<1.0	<1.0	<1.0	<1.0	<1.0	<5.0
SB-7-10'	5/17/2016	<1.0	<1.0	<1.0	<1.0	<1.0	<1.0	<1.0	<1.0	<1.0	<5.0
SB-8-5'	5/17/2016	<1.0	<1.0	<1.0	<1.0	<1.0	<1.0	<1.0	<1.0	<1.0	<5.0
SB-8-10'	5/17/2016	<1.0	<1.0	<1.0	<1.0	<1.0	<1.0	<1.0	<1.0	<1.0	<5.0
SB-9-5'	5/17/2016	<1.0	<1.0	<1.0	<1.0	<1.0	<1.0	<1.0	<1.0	<1.0	<5.0
SB-9-10'	5/17/2016	<1.0	<1.0	<1.0	<1.0	<1.0	<1.0	<1.0	<1.0	<1.0	<5.0
SB-10-5'	5/17/2016	<1.0	<1.0	<1.0	<1.0	<1.0	<1.0	<1.0	<1.0	<1.0	<5.0
SB-10-7.5'	5/17/2016	<1.0	<1.0	<1.0	<1.0	<1.0	<1.0	<1.0	<1.0	<1.0	<5.0

Notes:

ASTM = American Society of Testing Materials

USEPA = United States Environmental Protection Agency

RSL = Environmental Protection Agency (EPA) Region 9 Regional Screening Level for residential soil, updated November 2015

NS = No standard currently established

Table 1. Soil Samples - Volatile Organic Compounds
Court 1300 Partners, LLC, 1346-1354 West Court Street, Chatsworth, California

Sample ID	Sample Date	1,2,3-Trichloropropane	1,2,4-Trimethylbenzene	1,3,5-Trimethylbenzene	Vinyl Chloride	Xylenes	MTBE	Ethyl-tert-butylether	Di-isopropylether	tert-amylmethylether	tert-Butylalcohol
Method Analysis		USEPA Method 8260B/5035									
Unit		micrograms per kilogram (µg/kg)									
RSL - Residential Soil		5.1	58000	780000	59	580000	47000	NS	2200000	NS	NS
SB-1-5'	5/17/2016	<1.0	<1.0	<1.0	<1.0	<1.0	<5.0	<5.0	<5.0	<5.0	<50.0
SB-1-8'	5/17/2016	<1.0	<1.0	<1.0	<1.0	<1.0	<5.0	<5.0	<5.0	<5.0	<50.0
SB-2-5'	5/17/2016	<1.0	<1.0	<1.0	<1.0	<1.0	<5.0	<5.0	<5.0	<5.0	<50.0
SB-2-8'	5/17/2016	<1.0	<1.0	<1.0	<1.0	<1.0	<5.0	<5.0	<5.0	<5.0	<50.0
SB-3-5'	5/17/2016	<1.0	<1.0	<1.0	<1.0	<1.0	<5.0	<5.0	<5.0	<5.0	<50.0
SB-3-8'	5/17/2016	<1.0	<1.0	<1.0	<1.0	<1.0	<5.0	<5.0	<5.0	<5.0	<50.0
SB-4-5'	5/17/2016	<1.0	<1.0	<1.0	<1.0	<1.0	<5.0	<5.0	<5.0	<5.0	<50.0
SB-4-12'	5/17/2016	<1.0	<1.0	<1.0	<1.0	<1.0	<5.0	<5.0	<5.0	<5.0	<50.0
SB-5-5'	5/17/2016	<1.0	<1.0	<1.0	<1.0	<1.0	<5.0	<5.0	<5.0	<5.0	<50.0
SB-5-12'	5/17/2016	<1.0	<1.0	<1.0	<1.0	<1.0	<5.0	<5.0	<5.0	<5.0	<50.0
SB-6-5'	5/17/2016	<1.0	<1.0	<1.0	<1.0	<1.0	<5.0	<5.0	<5.0	<5.0	<50.0
SB-6-12'	5/17/2016	<1.0	<1.0	<1.0	<1.0	<1.0	<5.0	<5.0	<5.0	<5.0	<50.0
SB-7-5'	5/17/2016	<1.0	<1.0	<1.0	<1.0	<1.0	<5.0	<5.0	<5.0	<5.0	<50.0
SB-7-10'	5/17/2016	<1.0	<1.0	<1.0	<1.0	<1.0	<5.0	<5.0	<5.0	<5.0	<50.0
SB-8-5'	5/17/2016	<1.0	<1.0	<1.0	<1.0	<1.0	<5.0	<5.0	<5.0	<5.0	<50.0
SB-8-10'	5/17/2016	<1.0	<1.0	<1.0	<1.0	<1.0	<5.0	<5.0	<5.0	<5.0	<50.0
SB-9-5'	5/17/2016	<1.0	<1.0	<1.0	<1.0	<1.0	<5.0	<5.0	<5.0	<5.0	<50.0
SB-9-10'	5/17/2016	<1.0	<1.0	<1.0	<1.0	<1.0	<5.0	<5.0	<5.0	<5.0	<50.0
SB-10-5'	5/17/2016	<1.0	<1.0	<1.0	<1.0	<1.0	<5.0	<5.0	<5.0	<5.0	<50.0
SB-10-7.5'	5/17/2016	<1.0	<1.0	<1.0	<1.0	<1.0	<5.0	<5.0	<5.0	<5.0	<50.0

Notes:

ASTM = American Society of Testing Materials

USEPA = United States Environmental Protection Agency

RSL = Environmental Protection Agency (EPA) Region 9 Regional Screening Level for residential soil, updated November 2015

NS = No standard currently established

Table 2. Soil Samples - Total Petroleum Hydrocarbons
 1300 Court Partners, 1346-1352 West Court Street, Los Angeles, California

Sample ID	Sample Date	C6-C8	C8-C10	C10-C12	C12-C14	C14-C16	C16-C18	C18-C20	C20-C22	C22-C24	C24-C26	C26-C28	C28-C32	C32-C34	C34-C36	C36-C30	C40-C44
Method Analysis		USEPA Method 8015M															
Unit		milligrams per kilogram (mg/kg)															
SB-1-5'	5/17/2016	<1.0	<1.0	<1.0	<1.0	<1.0	<1.0	<1.0	<1.0	<1.0	<1.0	<1.0	<1.0	<1.0	<1.0	<1.0	<1.0
SB-1-8'	5/17/2016	<1.0	<1.0	<1.0	<1.0	<1.0	<1.0	<1.0	<1.0	<1.0	<1.0	<1.0	<1.0	<1.0	<1.0	<1.0	<1.0
SB-2-5'	5/17/2016	<1.0	<1.0	<1.0	<1.0	<1.0	<1.0	<1.0	<1.0	<1.0	<1.0	<1.0	<1.0	<1.0	<1.0	<1.0	<1.0
SB-2-8'	5/17/2016	<1.0	<1.0	<1.0	<1.0	<1.0	<1.0	<1.0	<1.0	<1.0	<1.0	<1.0	<1.0	<1.0	<1.0	<1.0	<1.0
SB-3-5'	5/17/2016	<1.0	<1.0	<1.0	<1.0	<1.0	<1.0	<1.0	<1.0	<1.0	<1.0	<1.0	<1.0	<1.0	<1.0	<1.0	<1.0
SB-3-8'	5/17/2016	<1.0	<1.0	<1.0	<1.0	<1.0	<1.0	<1.0	<1.0	<1.0	<1.0	<1.0	<1.0	<1.0	<1.0	<1.0	<1.0
SB-4-5'	5/17/2016	<1.0	<1.0	<1.0	<1.0	<1.0	<1.0	<1.0	<1.0	<1.0	<1.0	<1.0	<1.0	<1.0	<1.0	<1.0	<1.0
SB-4-12'	5/17/2016	<1.0	<1.0	<1.0	<1.0	<1.0	<1.0	<1.0	<1.0	<1.0	<1.0	<1.0	<1.0	<1.0	<1.0	<1.0	<1.0
SB-5-5'	5/17/2016	<1.0	<1.0	<1.0	<1.0	<1.0	<1.0	<1.0	<1.0	<1.0	<1.0	<1.0	<1.0	<1.0	<1.0	<1.0	<1.0
SB-5-12'	5/17/2016	<1.0	<1.0	<1.0	<1.0	<1.0	<1.0	<1.0	<1.0	<1.0	<1.0	<1.0	<1.0	<1.0	<1.0	<1.0	<1.0
SB-6-5'	5/17/2016	<1.0	<1.0	<1.0	<1.0	<1.0	<1.0	<1.0	<1.0	<1.0	<1.0	<1.0	<1.0	<1.0	<1.0	<1.0	<1.0
SB-6-12'	5/17/2016	<1.0	<1.0	<1.0	<1.0	<1.0	<1.0	<1.0	<1.0	<1.0	<1.0	<1.0	<1.0	<1.0	<1.0	<1.0	<1.0
SB-7-5'	5/17/2016	<1.0	<1.0	<1.0	<1.0	<1.0	<1.0	<1.0	<1.0	<1.0	<1.0	<1.0	<1.0	<1.0	<1.0	<1.0	<1.0
SB-7-10'	5/17/2016	<1.0	<1.0	<1.0	<1.0	<1.0	<1.0	<1.0	<1.0	<1.0	<1.0	<1.0	<1.0	<1.0	<1.0	<1.0	<1.0
SB-8-5'	5/17/2016	<1.0	<1.0	<1.0	<1.0	<1.0	<1.0	<1.0	<1.0	<1.0	<1.0	<1.0	<1.0	<1.0	<1.0	<1.0	<1.0
SB-8-10'	5/17/2016	<1.0	<1.0	<1.0	<1.0	<1.0	<1.0	<1.0	<1.0	<1.0	<1.0	<1.0	<1.0	<1.0	<1.0	<1.0	<1.0
SB-9-5'	5/17/2016	<1.0	<1.0	<1.0	<1.0	<1.0	<1.0	<1.0	<1.0	<1.0	<1.0	<1.0	<1.0	<1.0	<1.0	<1.0	<1.0
SB-9-10'	5/17/2016	<1.0	<1.0	<1.0	<1.0	<1.0	<1.0	<1.0	<1.0	<1.0	<1.0	<1.0	<1.0	<1.0	<1.0	<1.0	<1.0
SB-10-5'	5/17/2016	<1.0	<1.0	<1.0	<1.0	<1.0	<1.0	<1.0	<1.0	<1.0	<1.0	<1.0	<1.0	<1.0	<1.0	<1.0	<1.0
SB-10-7.5'	5/17/2016	<1.0	<1.0	<1.0	<1.0	<1.0	<1.0	<1.0	<1.0	<1.0	<1.0	<1.0	<1.0	<1.0	<1.0	<1.0	<1.0

Notes:
 USEPA = United States Environmental Protection Agency
Bold concentrations exceed the soil cleanup goals

Table 3. Soil Samples - Title 22 Metals
Court 1300 Partners, LLC, 1346-1352 West Court Street, Los Angeles, California

Sample ID	Sample Date	Antimony	Arsenic	Barium	Beryllium	Cadmium	Chromium	Cobalt	Copper	Lead	Mercury	Molybdenum	Nickel	Selenium	Silver	Thallium	Vanadium	Zinc
Method Analysis		USEPA Method EPA 6010B/7000/7471A																
Unit		milligrams per kilogram (mg/kg)																
Typical Range for California Soil*		0.15-1.95	0.6-11	133-1,400	0.25-2.7	0.05-1.7	23-1,579	2.7-46.9	9.1-96.4	12.4-97.1	0.1-0.9	0.1-9.6	9-509	0.015-0.430	0.1-8.3	0.17-1.1	39-288	88-236
RSL - Residential Soil		31	0.67	15000	160	70	NS	23	3100	400/80**	9.4	390	1500	390	390	0.78	390	23000
SB-1-1	5/17/2016	<0.5	8.0	368	<0.5	0.7	32.5	12.3	38.4	14.9	0.048	0.8	34.5	<0.5	5.7	<0.5	63.9	76.7
SB-2-1	5/17/2016	<0.5	4.7	491	<0.5	<0.5	37.3	17.3	34.2	13.1	0.066	<0.5	41.3	<0.5	<0.5	<0.5	63.4	91.4
SB-3-1	5/17/2016	<0.5	6.0	381	<0.5	<0.5	33.1	14.4	40.1	90.4	0.059	2	37.7	<0.5	<0.5	<0.5	63.9	177
SB-4-1	5/17/2016	<0.5	2.2	424	<0.5	<0.5	16.6	6.8	19.8	2.7	0.041	<0.5	17	<0.5	<0.5	<0.5	37	38.6
SB-5-1	5/17/2016	<0.5	5.8	340	<0.5	1	30.8	14.2	35.7	26.3	0.041	1.8	38.9	<0.5	<0.5	<0.5	65	92.3
SB-6-1	5/17/2016	<0.5	7.8	327	<0.5	0.7	31.8	14.1	39.7	29.2	0.064	2.2	38.6	<0.5	<0.5	<0.5	63.9	125
SB-7-1	5/17/2016	<0.5	6.3	364	<0.5	1.1	39	13.5	46.4	64.4	0.141	1.1	35.8	<0.5	<0.5	<0.5	69.9	150
SB-8-1	5/17/2016	<0.5	12.2	379	<0.5	1.4	41.2	14.8	49.4	65.1	0.069	1.7	41	<0.5	<0.5	<0.5	77.6	193
SB-9-1	5/17/2016	<0.5	7.7	385	<0.5	1.4	35.2	14	44.7	85	0.092	2	39.3	<0.5	<0.5	<0.5	70.3	162
SB-10-1	5/17/2016	<0.5	6.7	434	<0.5	1.5	39.1	14.6	55.3	145	0.105	2.2	38.7	<0.5	<0.5	<0.5	77.4	209

Notes:

* Bradford, G.R., Chang, A.C., Page, A.L., Bakhtar, D., Frampton, J.A., and Wright, H., 1996, Background Concentrations of Trace and Major Elements in California Soils, Kearney Foundation of Soil Sciences Special Report, Division of Agriculture and Natural Resources, University of California.

RSL = Environmental Protection Agency (EPA) Region 9 Regional Screening Level (RSL) for residential soil, updated November 2015.

** The Department of Toxic Substances Control (DTSC) has established a risk level for lead of 80 mg/kg for residential land use.

NS = No standard currently established.

-- = Sample not analyzed.

Bold concentrations exceed the RSL.

Shaded concentrations exceed typical background concentrations for California soils.

Table 4. Soil Samples - Pesticides
Court 1300 Partners, LLC, 1346-1352 West Court Street, Los Angeles, California

Sample ID	Sample Date	4,4'-DDE	4,4'-DDT	alpha-Chlordane	Chlordane	Dieldrin	gamma-Chlordane	Heptachlor epoxide
Method Analysis		Organophosphorus Pesticides EPA 8041A						
Unit		micrograms per kilogram (µg/kg)						
RSL - Residential Soil		1600	1900	NS	1800	33	NS	59
HHRA Note No. 3 - Soil Screening Criteria - Residential		NS	NS	NS	NS	NS	NS	NS
SB-1-1	5/17/2016	<10	<10	<10	<10	<10	<10	<10
SB-2-1	5/17/2016	<10	<10	<10	<10	<10	<10	<10
SB-3-1	5/17/2016	<10	<10	<10	<10	<10	<10	<10
SB-4-1	5/17/2016	<10	<10	<10	<10	<10	<10	<10
SB-5-1	5/17/2016	<10	<10	<10	<10	<10	<10	<10
SB-6-1	5/17/2016	18	<10	<10	<10	<10	<10	<10
SB-7-1	5/17/2016	<10	<10	<10	<10	<10	<10	<10
SB-8-1	5/17/2016	<10	<10	<10	<10	<10	<10	<10
SB-9-1	5/17/2016	<10	<10	<10	<10	<10	<10	<10
SB-10-1	5/17/2016	<10	<10	<10	<10	<10	<10	<10

Notes:
 HHRA Note No. 3 = Alternative Human Health Risk Assessment (HHRA) Soil Screening levels published by the California Department Of Toxic Substances Control (DTSC) Office Of Human And Ecological Risk (HERC)
 NS = No standard currently established.

**Table 5. Soil Gas Samples - Volatile Organic Compounds and Fixed Gases
Court 1300 Partners, LLC, 1346-1354 West Court Street, Chatsworth, California**

Sample ID	Sample Date	Carbon Dioxide	Oxygen	Nitrogen	Methane	Carbon Monoxide	Gasoline Range Organics	Benzene	Bromobenzene	Bromodichloro methane	Bromoform	
Method Analysis		ASTM D1946					USEPA Method 8260B/5035					
Unit		%					micrograms per liter (µg/L)					
RSL - Residential Indoor Air Quality		NS	NS	NS	NS	NS	NS	0.36	63	0.076	2.6	
SV-1-5'	5/17/2016	3.63	17.3	83.5	<0.01	<0.01	10.7	<0.008	<0.008	<0.008	<0.008	
SV-1-8'	5/17/2016	6.95	14.2	83.9	<0.01	<0.01	<2.00	<0.008	<0.008	<0.008	<0.008	
SV-2-5'	5/17/2016	1.62	18.9	83.5	<0.01	<0.01	<2.00	<0.008	<0.008	<0.008	<0.008	
SV-2-8'	5/17/2016	1.93	18.8	83.4	<0.01	<0.01	<2.00	0.009	<0.008	<0.008	<0.008	
SV-3-5'	5/17/2016	1.27	19.0	83.6	<0.01	<0.01	<2.00	<0.008	<0.008	<0.008	<0.008	
SV-3-8'	5/17/2016	1.70	18.8	83.4	<0.01	<0.01	<2.00	0.011	<0.008	<0.008	<0.008	
SV-4-5'	5/17/2016	2.45	18.0	84.0	<0.01	<0.01	<2.00	<0.008	<0.008	<0.008	<0.008	
SV-4-12'	5/17/2016	9.31	11.3	85.3	<0.01	<0.01	<2.00	<0.008	<0.008	<0.008	<0.008	
	5/17/2016R	--	--	--	--	--	<2.00	<0.008	<0.008	<0.008	<0.008	
SV-5-5'	5/17/2016	4.00	16.6	83.9	<0.01	<0.01	<2.00	<0.008	<0.008	<0.008	<0.008	
SV-5-12'	5/17/2016	9.00	10.7	85.2	<0.01	<0.01	<2.00	<0.008	<0.008	<0.008	<0.008	
SV-6-5'	5/17/2016	1.55	18.9	83.7	<0.01	<0.01	<2.00	<0.008	<0.008	<0.008	<0.008	
SV-6-12'	5/17/2016	5.23	15.8	83.6	<0.01	<0.01	<2.00	<0.008	<0.008	<0.008	<0.008	
SV-7-5'	5/17/2016	2.03	18.8	85.5	<0.01	<0.01	<2.00	<0.008	<0.008	<0.008	<0.008	
SV-7-10'	5/17/2016	3.9	17.8	82.7	<0.01	<0.01	12.3	<0.008	<0.008	<0.008	<0.008	
SV-8-5'	5/17/2016	1.73	18.9	83.3	<0.01	<0.01	<2.00	<0.008	<0.008	<0.008	<0.008	
SV-8-10'	5/17/2016	2.58	18.4	83.2	<0.01	<0.01	<2.00	<0.008	<0.008	<0.008	<0.008	
SV-9-5'	5/17/2016	1.62	18.9	83.4	<0.01	<0.01	<2.00	<0.008	<0.008	<0.008	<0.008	
SV-9-10'	5/17/2016	2.58	18.2	83.4	<0.01	<0.01	<2.00	<0.008	<0.008	<0.008	<0.008	
SV-10-5'	5/17/2016	1.48	18.9	83.5	<0.01	<0.01	<2.00	<0.008	<0.008	<0.008	<0.008	
SV-10-7.5'	5/17/2016	1.75	18.8	83.4	<0.01	<0.01	<2.00	<0.008	<0.008	<0.008	<0.008	

Notes:

ASTM = American Society of Testing Materials

USEPA = United States Environmental Protection Agency

RSL = Environmental Protection Agency (EPA) Region 9 Regional Screening Level for residential air, updated November 2015

RSLs calculated using an attenuation factor of 0.001 per DTSC Vapor Intrusion Guidance, October 2015

NS = No standard currently established

R = Replicate Sample

**Table 5. Soil Gas Samples - Volatile Organic Compounds and Fixed Gases
Court 1300 Partners, LLC, 1346-1354 West Court Street, Chatsworth, California**

Sample ID	Sample Date	n-Butylbenzene	sec-Butylbenzene	tert-Butylbenzene	Carbon Tetrachloride	Chlorobenzene	Chloroform	2-Chlorotoluene	4-Chlorotoluene	Dibromochloro methane	1,2-Dibromo-3-chloropropane
Method Analysis		USEPA Method 8260B/5035									
Unit		micrograms per kilogram (µg/L)									
RSL - Residential Indoor Air Quality		NS	NS	NS	0.5	52	0.1	NS	NS	NS	0.0017
SV-1-5'	5/17/2016	0.017	<0.008	<0.008	<0.008	<0.008	<0.008	<0.008	<0.008	<0.008	<0.008
SV-1-8'	5/17/2016	0.021	<0.008	<0.008	<0.008	<0.008	<0.008	<0.008	<0.008	<0.008	<0.008
SV-2-5'	5/17/2016	<0.008	<0.008	<0.008	<0.008	<0.008	<0.008	<0.008	<0.008	<0.008	<0.008
SV-2-8'	5/17/2016	<0.008	<0.008	<0.008	<0.008	<0.008	<0.008	<0.008	<0.008	<0.008	<0.008
SV-3-5'	5/17/2016	<0.008	<0.008	<0.008	<0.008	<0.008	<0.008	<0.008	<0.008	<0.008	<0.008
SV-3-8'	5/17/2016	<0.008	<0.008	<0.008	<0.008	<0.008	<0.008	<0.008	<0.008	<0.008	<0.008
SV-4-5'	5/17/2016	<0.008	<0.008	<0.008	<0.008	<0.008	<0.008	<0.008	<0.008	<0.008	<0.008
SV-4-12'	5/17/2016 5/17/2016R	<0.008	<0.008	<0.008	<0.008	<0.008	<0.008	<0.008	<0.008	<0.008	<0.008
SV-5-5'	5/17/2016	<0.008	<0.008	<0.008	<0.008	<0.008	<0.008	<0.008	<0.008	<0.008	<0.008
SV-5-12'	5/17/2016	<0.008	<0.008	<0.008	<0.008	<0.008	<0.008	<0.008	<0.008	<0.008	<0.008
SV-6-5'	5/17/2016	<0.008	<0.008	<0.008	<0.008	<0.008	<0.008	<0.008	<0.008	<0.008	<0.008
SV-6-12'	5/17/2016	<0.008	<0.008	<0.008	<0.008	<0.008	<0.008	<0.008	<0.008	<0.008	<0.008
SV-7-5'	5/17/2016	<0.008	<0.008	<0.008	<0.008	<0.008	<0.008	<0.008	<0.008	<0.008	<0.008
SV-7-10'	5/17/2016	0.061	<0.008	<0.008	<0.008	<0.008	<0.008	<0.008	0.019	<0.008	<0.008
SV-8-5'	5/17/2016	<0.008	<0.008	<0.008	<0.008	<0.008	<0.008	<0.008	<0.008	<0.008	<0.008
SV-8-10'	5/17/2016	<0.008	<0.008	<0.008	<0.008	<0.008	<0.008	<0.008	<0.008	<0.008	<0.008
SV-9-5'	5/17/2016	<0.008	<0.008	<0.008	<0.008	<0.008	<0.008	<0.008	<0.008	<0.008	<0.008
SV-9-10'	5/17/2016	<0.008	<0.008	<0.008	<0.008	<0.008	<0.008	<0.008	<0.008	<0.008	<0.008
SV-10-5'	5/17/2016	<0.008	<0.008	<0.008	<0.008	<0.008	<0.008	<0.008	<0.008	<0.008	<0.008
SV-10-7.5'	5/17/2016	<0.008	<0.008	<0.008	<0.008	<0.008	<0.008	<0.008	<0.008	<0.008	<0.008

Notes:

ASTM = American Society of Testing Materials

USEPA = United States Environmental Protection Agency

RSL = Environmental Protection Agency (EPA) Region 9 Regional Screening Level for residential air, updated November 2015

RSLs calculated using an attenuation factor of 0.001 per DTSC Vapor Intrusion Guidance, October 2011

NS = No standard currently established

R = Replicate Sample

**Table 5. Soil Gas Samples - Volatile Organic Compounds and Fixed Gases
Court 1300 Partners, LLC, 1346-1354 West Court Street, Chatsworth, California**

Sample ID	Sample Date	1,2-Dibromoethane	Dibromomethane	1,2-Dichlorobenzene	1,3-Dichlorobenzene	1,4-Dichlorobenzene	Dichlorodifluoro methane	1,1-Dichloroethane	1,2-Dichloroethane	1,1-Dichloroethene	cis-1,2-Dichloroethene
Method Analysis		USEPA Method 8260B/5035									
Unit		micrograms per kilogram (µg/L)									
RSL - Residential Indoor Air Quality		0.047	4.2	210	NS	0.3	100	1.8	0.11	NS	NS
SV-1-5'	5/17/2016	<0.008	<0.008	<0.008	<0.008	<0.008	<0.008	<0.008	<0.008	<0.008	<0.008
SV-1-8'	5/17/2016	<0.008	<0.008	<0.008	<0.008	<0.008	<0.008	<0.008	<0.008	<0.008	<0.008
SV-2-5'	5/17/2016	<0.008	<0.008	<0.008	<0.008	<0.008	<0.008	<0.008	<0.008	<0.008	<0.008
SV-2-8'	5/17/2016	<0.008	<0.008	<0.008	<0.008	<0.008	<0.008	<0.008	<0.008	<0.008	<0.008
SV-3-5'	5/17/2016	<0.008	<0.008	<0.008	<0.008	<0.008	<0.008	<0.008	<0.008	<0.008	<0.008
SV-3-8'	5/17/2016	<0.008	<0.008	<0.008	<0.008	<0.008	<0.008	<0.008	<0.008	<0.008	<0.008
SV-4-5'	5/17/2016	<0.008	<0.008	<0.008	<0.008	<0.008	<0.008	<0.008	<0.008	<0.008	<0.008
SV-4-12'	5/17/2016 5/17/2016R	<0.008	<0.008	<0.008	<0.008	<0.008	<0.008	<0.008	<0.008	<0.008	<0.008
SV-5-5'	5/17/2016	<0.008	<0.008	<0.008	<0.008	<0.008	<0.008	<0.008	<0.008	<0.008	<0.008
SV-5-12'	5/17/2016	<0.008	<0.008	<0.008	<0.008	<0.008	<0.008	<0.008	<0.008	<0.008	<0.008
SV-6-5'	5/17/2016	<0.008	<0.008	<0.008	<0.008	<0.008	<0.008	<0.008	<0.008	<0.008	<0.008
SV-6-12'	5/17/2016	<0.008	<0.008	<0.008	<0.008	<0.008	<0.008	<0.008	<0.008	<0.008	<0.008
SV-7-5'	5/17/2016	<0.008	<0.008	<0.008	<0.008	<0.008	<0.008	<0.008	<0.008	<0.008	<0.008
SV-7-10'	5/17/2016	<0.008	<0.008	<0.008	<0.008	<0.008	<0.008	<0.008	<0.008	<0.008	<0.008
SV-8-5'	5/17/2016	<0.008	<0.008	<0.008	<0.008	<0.008	<0.008	<0.008	<0.008	<0.008	<0.008
SV-8-10'	5/17/2016	<0.008	<0.008	<0.008	<0.008	<0.008	<0.008	<0.008	<0.008	<0.008	<0.008
SV-9-5'	5/17/2016	<0.008	<0.008	<0.008	<0.008	<0.008	<0.008	<0.008	<0.008	<0.008	<0.008
SV-9-10'	5/17/2016	<0.008	<0.008	<0.008	<0.008	<0.008	<0.008	<0.008	<0.008	<0.008	<0.008
SV-10-5'	5/17/2016	<0.008	<0.008	<0.008	<0.008	<0.008	<0.008	<0.008	<0.008	<0.008	<0.008
SV-10-7.5'	5/17/2016	<0.008	<0.008	<0.008	<0.008	<0.008	<0.008	<0.008	<0.008	<0.008	<0.008

Notes:

ASTM = American Society of Testing Materials

USEPA = United States Environmental Protection Agency

RSL = Environmental Protection Agency (EPA) Region 9 Regional Screening Level for residential air, updated November 2015

RSLs calculated using an attenuation factor of 0.001 per DTSC Vapor Intrusion Guidance, October 2011

NS = No standard currently established

R = Replicate Sample

**Table 5. Soil Gas Samples - Volatile Organic Compounds and Fixed Gases
Court 1300 Partners, LLC, 1346-1354 West Court Street, Chatsworth, California**

Sample ID	Sample Date	trans-1,2-Dichloroethene	1,2-Dichloropropane	1,3-Dichloropropane	2,2-Dichloropropane	1,1-Dichloropropene	cis-1,3-Dichloropropene	trans-1,3-Dichloropropene	Ethylbenzene	Freon 113	Hexachlorobutadiene
Method Analysis		USEPA Method 8260B/5035									
Unit		micrograms per kilogram (µg/L)									
RSL - Residential Indoor Air Quality		NS	0.28	NS	NS	NS	NS	NS	1.1	31,000	0.1
SV-1-5'	5/17/2016	<0.008	<0.008	<0.008	<0.008	<0.008	<0.008	<0.008	0.067	<0.040	<0.008
SV-1-8'	5/17/2016	<0.008	<0.008	<0.008	<0.008	<0.008	<0.008	<0.008	0.102	<0.040	<0.008
SV-2-5'	5/17/2016	<0.008	<0.008	<0.008	<0.008	<0.008	<0.008	<0.008	<0.008	<0.040	<0.008
SV-2-8'	5/17/2016	<0.008	<0.008	<0.008	<0.008	<0.008	<0.008	<0.008	<0.008	<0.040	<0.008
SV-3-5'	5/17/2016	<0.008	<0.008	<0.008	<0.008	<0.008	<0.008	<0.008	<0.008	<0.040	<0.008
SV-3-8'	5/17/2016	<0.008	<0.008	<0.008	<0.008	<0.008	<0.008	<0.008	<0.008	<0.040	<0.008
SV-4-5'	5/17/2016	<0.008	<0.008	<0.008	<0.008	<0.008	<0.008	<0.008	<0.008	<0.040	<0.008
SV-4-12'	5/17/2016 5/17/2016R	<0.008	<0.008	<0.008	<0.008	<0.008	<0.008	<0.008	<0.008	<0.040	<0.008
SV-5-5'	5/17/2016	<0.008	<0.008	<0.008	<0.008	<0.008	<0.008	<0.008	<0.008	<0.040	<0.008
SV-5-12'	5/17/2016	<0.008	<0.008	<0.008	<0.008	<0.008	<0.008	<0.008	<0.008	<0.040	<0.008
SV-6-5'	5/17/2016	<0.008	<0.008	<0.008	<0.008	<0.008	<0.008	<0.008	<0.008	<0.040	<0.008
SV-6-12'	5/17/2016	<0.008	<0.008	<0.008	<0.008	<0.008	<0.008	<0.008	<0.008	<0.040	<0.008
SV-7-5'	5/17/2016	<0.008	<0.008	<0.008	<0.008	<0.008	<0.008	<0.008	<0.008	<0.040	<0.008
SV-7-10'	5/17/2016	<0.008	<0.008	<0.008	<0.008	<0.008	<0.008	<0.008	<0.008	<0.040	<0.008
SV-8-5'	5/17/2016	<0.008	<0.008	<0.008	<0.008	<0.008	<0.008	<0.008	<0.008	<0.040	<0.008
SV-8-10'	5/17/2016	<0.008	<0.008	<0.008	<0.008	<0.008	<0.008	<0.008	<0.008	<0.040	<0.008
SV-9-5'	5/17/2016	<0.008	<0.008	<0.008	<0.008	<0.008	<0.008	<0.008	<0.008	<0.040	<0.008
SV-9-10'	5/17/2016	<0.008	<0.008	<0.008	<0.008	<0.008	<0.008	<0.008	<0.008	<0.040	<0.008
SV-10-5'	5/17/2016	<0.008	<0.008	<0.008	<0.008	<0.008	<0.008	<0.008	<0.008	<0.040	<0.008
SV-10-7.5'	5/17/2016	<0.008	<0.008	<0.008	<0.008	<0.008	<0.008	<0.008	<0.008	<0.040	<0.008

Notes:

ASTM = American Society of Testing Materials

USEPA = United States Environmental Protection Agency

RSL = Environmental Protection Agency (EPA) Region 9 Regional Screening Level for residential air, updated November 2015

RSLs calculated using an attenuation factor of 0.001 per DTSC Vapor Intrusion Guidance, October 2011

NS = No standard currently established

R = Replicate Sample

**Table 5. Soil Gas Samples - Volatile Organic Compounds and Fixed Gases
Court 1300 Partners, LLC, 1346-1354 West Court Street, Chatsworth, California**

Sample ID	Sample Date	Isopropylbenzene	4-Isopropyltoluene	Methylene chloride	Naphthalene	n-Propylbenzene	Styrene	1,1,1,2-Tetrachloroethane	1,1,2,2-Tetrachloroethane	Tetrachloroethylene (PCE)	Toluene
Method Analysis		USEPA Method 8260B/5035									
Unit		micrograms per kilogram (µg/L)									
RSL - Residential Indoor Air Quality		NS	NS	100	NS	1,000	1,000	0.38	0.048	11	5,200
SV-1-5'	5/17/2016	<0.008	0.255	<0.008	<0.008	<0.008	<0.008	<0.008	<0.008	0.043	0.017
SV-1-8'	5/17/2016	<0.008	0.146	<0.008	<0.008	<0.008	<0.008	<0.008	<0.008	0.025	<0.008
SV-2-5'	5/17/2016	<0.008	<0.008	<0.008	<0.008	<0.008	<0.008	<0.008	<0.008	0.038	<0.008
SV-2-8'	5/17/2016	<0.008	0.018	<0.008	<0.008	<0.008	<0.008	<0.008	<0.008	0.012	<0.008
SV-3-5'	5/17/2016	<0.008	<0.008	<0.008	<0.008	<0.008	<0.008	<0.008	<0.008	0.042	<0.008
SV-3-8'	5/17/2016	<0.008	0.013	<0.008	<0.008	<0.008	<0.008	<0.008	<0.008	0.012	<0.008
SV-4-5'	5/17/2016	<0.008	<0.008	<0.008	<0.008	<0.008	<0.008	<0.008	<0.008	0.043	0.012
SV-4-12'	5/17/2016	<0.008	<0.008	<0.008	<0.008	<0.008	<0.008	<0.008	<0.008	0.013	<0.008
	5/17/2016R	<0.008	<0.008	<0.008	<0.008	<0.008	<0.008	<0.008	<0.008	0.008	<0.008
SV-5-5'	5/17/2016	<0.008	<0.008	<0.008	<0.008	<0.008	<0.008	<0.008	<0.008	0.056	<0.008
SV-5-12'	5/17/2016	<0.008	<0.008	<0.008	<0.008	<0.008	<0.008	<0.008	<0.008	<0.008	<0.008
SV-6-5'	5/17/2016	<0.008	<0.008	<0.008	<0.008	<0.008	<0.008	<0.008	<0.008	0.064	<0.008
SV-6-12'	5/17/2016	<0.008	0.021	<0.008	<0.008	<0.008	<0.008	<0.008	<0.008	0.021	<0.008
SV-7-5'	5/17/2016	<0.008	0.034	<0.008	<0.008	<0.008	<0.008	<0.008	<0.008	0.037	<0.008
SV-7-10'	5/17/2016	<0.008	0.514	<0.008	<0.008	<0.008	<0.008	<0.008	<0.008	0.009	<0.008
SV-8-5'	5/17/2016	<0.008	<0.008	<0.008	<0.008	<0.008	<0.008	<0.008	<0.008	0.034	<0.008
SV-8-10'	5/17/2016	<0.008	<0.008	<0.008	<0.008	<0.008	<0.008	<0.008	<0.008	0.009	<0.008
SV-9-5'	5/17/2016	<0.008	<0.008	<0.008	<0.008	<0.008	<0.008	<0.008	<0.008	0.024	<0.008
SV-9-10'	5/17/2016	<0.008	<0.008	<0.008	<0.008	<0.008	<0.008	<0.008	<0.008	0.033	<0.008
SV-10-5'	5/17/2016	<0.008	<0.008	<0.008	<0.008	<0.008	<0.008	<0.008	<0.008	0.025	<0.008
SV-10-7.5'	5/17/2016	<0.008	<0.008	<0.008	<0.008	<0.008	<0.008	<0.008	<0.008	0.026	<0.008

Notes:

ASTM = American Society of Testing Materials

USEPA = United States Environmental Protection Agency

RSL = Environmental Protection Agency (EPA) Region 9 Regional Screening Level for residential air, updated November 2015

RSLs calculated using an attenuation factor of 0.001 per DTSC Vapor Intrusion Guidance, October 2011

NS = No standard currently established

R = Replicate Sample

**Table 5. Soil Gas Samples - Volatile Organic Compounds and Fixed Gases
Court 1300 Partners, LLC, 1346-1354 West Court Street, Chatsworth, California**

Sample ID	Sample Date	1,2,3-Trichlorobenzene	1,2,4-Trichlorobenzene	1,1,1-Trichloroethane	1,1,2-Trichloroethane	Trichloroethylene (TCE)	Trichlorofluoro methane	1,2,3-Trichloropropane	1,2,4-Trimethylbenzene	1,3,5-Trimethylbenzene	Vinyl Chloride
Method Analysis		USEPA Method 8260B/5035									
Unit		micrograms per kilogram (µg/L)									
RSL - Residential Indoor Air Quality		NS	2.1	5,200	0.018	0.48	NS	0.31	7.3	NS	0.17
SV-1-5'	5/17/2016	<0.008	<0.008	<0.008	<0.008	0.028	<0.008	<0.008	<0.008	<0.008	<0.008
SV-1-8'	5/17/2016	<0.008	<0.008	<0.008	<0.008	<0.008	<0.008	<0.008	<0.008	<0.008	0.821
SV-2-5'	5/17/2016	<0.008	<0.008	<0.008	<0.008	0.025	<0.008	<0.008	<0.008	<0.008	<0.008
SV-2-8'	5/17/2016	<0.008	<0.008	<0.008	<0.008	<0.008	<0.008	<0.008	<0.008	<0.008	<0.008
SV-3-5'	5/17/2016	<0.008	<0.008	<0.008	<0.008	0.028	<0.008	<0.008	<0.008	<0.008	<0.008
SV-3-8'	5/17/2016	<0.008	<0.008	<0.008	<0.008	<0.008	<0.008	<0.008	<0.008	<0.008	<0.008
SV-4-5'	5/17/2016	<0.008	<0.008	<0.008	<0.008	0.031	<0.008	<0.008	<0.008	<0.008	<0.008
SV-4-12'	5/17/2016	<0.008	<0.008	<0.008	<0.008	<0.008	<0.008	<0.008	<0.008	<0.008	<0.008
	5/17/2016R	<0.008	<0.008	<0.008	<0.008	<0.008	<0.008	<0.008	<0.008	<0.008	<0.008
SV-5-5'	5/17/2016	<0.008	<0.008	<0.008	<0.008	0.038	<0.008	<0.008	<0.008	<0.008	<0.008
SV-5-12'	5/17/2016	<0.008	<0.008	<0.008	<0.008	<0.008	<0.008	<0.008	<0.008	<0.008	<0.008
SV-6-5'	5/17/2016	<0.008	<0.008	<0.008	<0.008	0.038	<0.008	<0.008	<0.008	<0.008	<0.008
SV-6-12'	5/17/2016	<0.008	<0.008	<0.008	<0.008	<0.008	<0.008	<0.008	<0.008	<0.008	<0.008
SV-7-5'	5/17/2016	<0.008	<0.008	<0.008	<0.008	0.025	<0.008	<0.008	<0.008	<0.008	<0.008
SV-7-10'	5/17/2016	<0.008	<0.008	<0.008	<0.008	<0.008	<0.008	<0.008	<0.008	<0.008	0.031
SV-8-5'	5/17/2016	<0.008	<0.008	<0.008	<0.008	0.024	<0.008	<0.008	<0.008	<0.008	<0.008
SV-8-10'	5/17/2016	<0.008	<0.008	<0.008	<0.008	<0.008	<0.008	<0.008	<0.008	<0.008	0.018
SV-9-5'	5/17/2016	<0.008	<0.008	<0.008	<0.008	<0.008	<0.008	<0.008	<0.008	<0.008	<0.008
SV-9-10'	5/17/2016	<0.008	<0.008	<0.008	<0.008	<0.008	<0.008	<0.008	<0.008	<0.008	<0.008
SV-10-5'	5/17/2016	<0.008	<0.008	<0.008	<0.008	0.025	<0.008	<0.008	<0.008	<0.008	<0.008
SV-10-7.5'	5/17/2016	<0.008	<0.008	<0.008	<0.008	<0.008	<0.008	<0.008	<0.008	<0.008	0.003

Notes:

ASTM = American Society of Testing Materials

USEPA = United States Environmental Protection Agency

RSL = Environmental Protection Agency (EPA) Region 9 Regional Screening Level for residential air, updated November 2015

RSLs calculated using an attenuation factor of 0.001 per DTSC Vapor Intrusion Guidance, October 2011

NS = No standard currently established

R = Replicate Sample

**Table 5. Soil Gas Samples - Volatile Organic Compounds and Fixed Gases
Court 1300 Partners, LLC, 1346-1354 West Court Street, Chatsworth, California**

Sample ID	Sample Date	Xylenes	MTBE	Ethyl-tert-butylether	Di-isopropylether	tert-amylmethylether	tert-Butylalcohol
Method Analysis		USEPA Method 8260B/5035					
Unit		micrograms per kilogram (µg/L)					
RSL - Residential Indoor Air Quality		100	11	NS	730	NS	NS
SV-1-5'	5/17/2016	0.491	<0.040	<0.040	<0.040	<0.040	<0.400
SV-1-8'	5/17/2016	<0.008	<0.040	<0.040	<0.040	<0.040	<0.400
SV-2-5'	5/17/2016	<0.008	<0.040	<0.040	<0.040	<0.040	<0.400
SV-2-8'	5/17/2016	<0.008	<0.040	<0.040	<0.040	<0.040	<0.400
SV-3-5'	5/17/2016	<0.008	<0.040	<0.040	<0.040	<0.040	<0.400
SV-3-8'	5/17/2016	<0.008	<0.040	<0.040	<0.040	<0.040	<0.400
SV-4-5'	5/17/2016	<0.008	<0.040	<0.040	<0.040	<0.040	<0.400
SV-4-12'	5/17/2016 5/17/2016R	<0.008	<0.040	<0.040	<0.040	<0.040	<0.400
SV-5-5'	5/17/2016	<0.008	<0.040	<0.040	<0.040	<0.040	<0.400
SV-5-12'	5/17/2016	<0.008	<0.040	<0.040	<0.040	<0.040	<0.400
SV-6-5'	5/17/2016	<0.008	<0.040	<0.040	<0.040	<0.040	<0.400
SV-6-12'	5/17/2016	<0.008	<0.040	<0.040	<0.040	<0.040	<0.400
SV-7-5'	5/17/2016	<0.008	<0.040	<0.040	<0.040	<0.040	<0.400
SV-7-10'	5/17/2016	<0.008	<0.040	<0.040	<0.040	<0.040	<0.400
SV-8-5'	5/17/2016	<0.008	<0.040	<0.040	<0.040	<0.040	<0.400
SV-8-10'	5/17/2016	<0.008	<0.040	<0.040	<0.040	<0.040	<0.400
SV-9-5'	5/17/2016	<0.008	<0.040	<0.040	<0.040	<0.040	<0.400
SV-9-10'	5/17/2016	<0.008	<0.040	<0.040	<0.040	<0.040	<0.400
SV-10-5'	5/17/2016	<0.008	<0.040	<0.040	<0.040	<0.040	<0.400
SV-10-7.5'	5/17/2016	<0.008	<0.040	<0.040	<0.040	<0.040	<0.400

Notes:

ASTM = American Society of Testing Materials

USEPA = United States Environmental Protection Agency

RSL = Environmental Protection Agency (EPA) Region 9 Regional Screening Level for residential air, updated November 2015

RSLs calculated using an attenuation factor of 0.001 per DTSC Vapor Intrusion Guidance, October 2011

NS = No standard currently established

R = Replicate Sample

APPENDICES

- A. Los Angeles City Oil Field Map
- B. The EDR Aerial Photo Decade Package
- C. Certified Sanborn® Map Report
- D. EDR Historical Topographic Map Report
- E. The EDR City-Directory Abstract
- F. EDR Radius Map™ with GeoCheck®
- G. Freedom of Information Act/Public Records Act Requests Inquiries and Responses Including Online Database Queries
 - G1. Public Records Act Requests Inquiries & Responses
 - G2. South Coast Air Quality Management District Files
 - G3. Los Angeles Building & Safety Services Department Files
 - G4. Division of Oil, Gas, and Geothermal Resources Files
 - G5. City of Los Angeles Public Works
 - G6. Los Angeles Fire Department Hazardous Waste Files
- H. City of Los Angeles Methane Ordinance and Sampling Protocol
- I. Site Photographs
- J. User Questionnaire
- K. Subsurface Surveys Geophysical Report
- L. Boring Logs
- M. Laboratory Reports
- N. Qualifications of Key Project Personnel

Los Angeles City Oil Field Map

KEY
 NUMBERED CIRCLES - WELLS
 LETTERED CIRCLES - SPRINGS
 SHADING - PLANTS
 - - - - - - - - - - - - - - - -
 - - - - - - - - - - - - - - - -
 - - - - - - - - - - - - - - - -

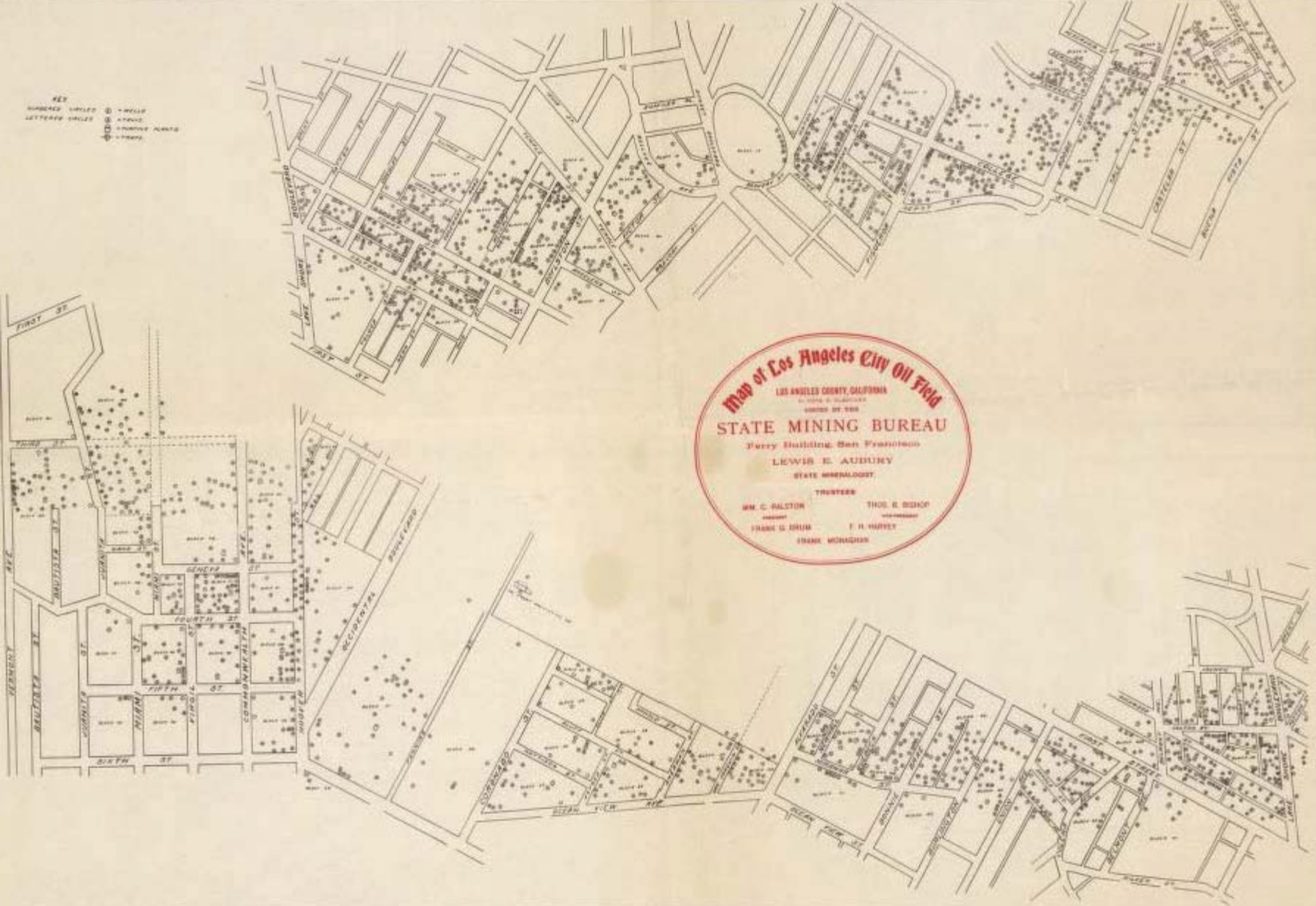

Map of Los Angeles City Oil Field
 LOS ANGELES COUNTY, CALIFORNIA
 BY JOHN A. HARRIS
 DATED BY THE
STATE MINING BUREAU
 Ferry Building, San Francisco
LEWIS E. AUDURY
 STATE MINING GEOLOGIST
 TRUSTEES
 WM. C. RALSTON THOS. E. BISHOP
 FRANK G. ORDMAN F. H. HURVEY
 FRANK MORSEHEAD

KEY

NUMBERED CIRCLES

① = WELLS

LETTERED CIRCLES

Ⓢ = TANKS

☐ = PUMPING PLANTS

⊕ = TRAPS



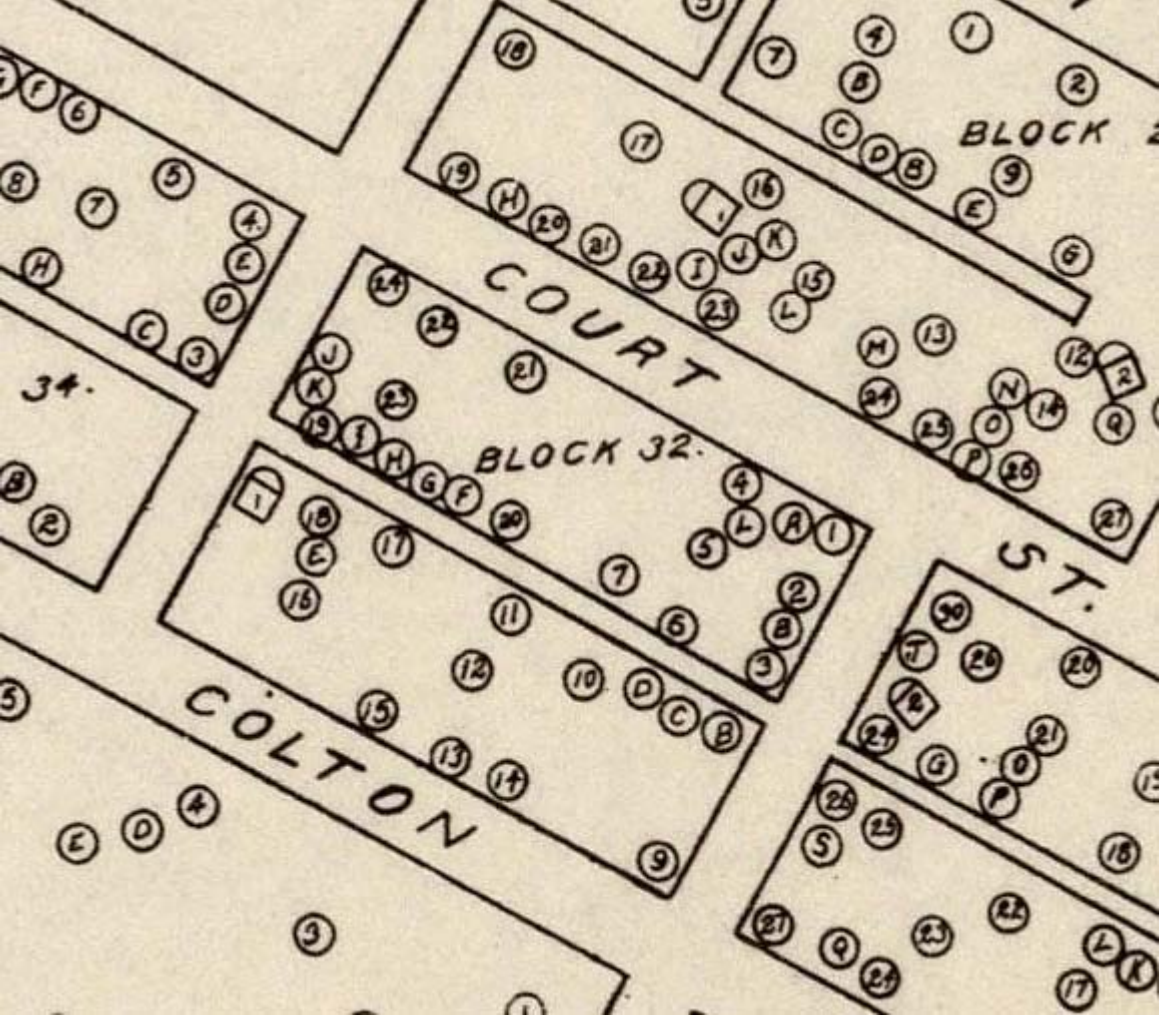

The EDR Aerial Photo Decade Package

1346, 1348, 1350, 1352, 1354 West Court Street

1346, 1348, 1350, 1352, 1354 West Court Street

Los Angeles, CA 90026

Inquiry Number: 4595567.9

April 19, 2016

The EDR Aerial Photo Decade Package



6 Armstrong Road, 4th floor
Shelton, CT 06484
Toll Free: 800.352.0050
www.edrnet.com

EDR Aerial Photo Decade Package

04/19/16

Site Name:

1346, 1348, 1350, 1352, 1354 '
1346, 1348, 1350, 1352, 1354 '
Los Angeles, CA 90026
EDR Inquiry # 4595567.9

Client Name:

Roux Associates
5150 E Pacific Coast Highway
Long Beach, CA 90804
Contact: Paige Farrell



Environmental Data Resources, Inc. (EDR) Aerial Photo Decade Package is a screening tool designed to assist environmental professionals in evaluating potential liability on a target property resulting from past activities. EDR's professional researchers provide digitally reproduced historical aerial photographs, and when available, provide one photo per decade.

Search Results:

Year	Scale	Details	Source
2012	1"=500'	Flight Year: 2012	USDA/NAIP
2010	1"=500'	Flight Year: 2010	USDA/NAIP
2009	1"=500'	Flight Year: 2009	USDA/NAIP
2005	1"=500'	Flight Year: 2005	USDA/NAIP
2002	1"=500'	Flight Date: June, 10 2002	USGS
1994	1"=500'	Acquisition Date: May, 31 1994	USGS/DOQQ
1989	1"=500'	Flight Date: August, 22 1989	USGS
1983	1"=500'	Flight Date: November, 19 1983	EDR Proprietary Brewster Pacific
1977	1"=500'	Flight Date: April, 25 1977	EDR Proprietary Brewster Pacific
1970	1"=500'	Flight Date: February, 08 1970	EDR Proprietary Brewster Pacific
1964	1"=500'	Flight Date: July, 28 1964	USGS
1952	1"=500'	Flight Date: August, 02 1952	USGS
1948	1"=500'	Flight Date: July, 10 1948	USGS
1938	1"=500'	Flight Date: May, 22 1938	USGS
1928	1"=500'	Flight Date: January, 01 1928	USGS
1923	1"=500'	Flight Date: January, 01 1923	USGS

When delivered electronically by EDR, the aerial photo images included with this report are for ONE TIME USE ONLY. Further reproduction of these aerial photo images is prohibited without permission from EDR. For more information contact your EDR Account Executive.

Disclaimer - Copyright and Trademark Notice

This Report contains certain information obtained from a variety of public and other sources reasonably available to Environmental Data Resources, Inc. It cannot be concluded from this Report that coverage information for the target and surrounding properties does not exist from other sources. NO WARRANTY EXPRESSED OR IMPLIED, IS MADE WHATSOEVER IN CONNECTION WITH THIS REPORT. ENVIRONMENTAL DATA RESOURCES, INC. SPECIFICALLY DISCLAIMS THE MAKING OF ANY SUCH WARRANTIES, INCLUDING WITHOUT LIMITATION, MERCHANTABILITY OR FITNESS FOR A PARTICULAR USE OR PURPOSE. ALL RISK IS ASSUMED BY THE USER. IN NO EVENT SHALL ENVIRONMENTAL DATA RESOURCES, INC. BE LIABLE TO ANYONE, WHETHER ARISING OUT OF ERRORS OR OMISSIONS, NEGLIGENCE, ACCIDENT OR ANY OTHER CAUSE, FOR ANY LOSS OF DAMAGE, INCLUDING, WITHOUT LIMITATION, SPECIAL, INCIDENTAL, CONSEQUENTIAL, OR EXEMPLARY DAMAGES. ANY LIABILITY ON THE PART OF ENVIRONMENTAL DATA RESOURCES, INC. IS STRICTLY LIMITED TO A REFUND OF THE AMOUNT PAID FOR THIS REPORT. Purchaser accepts this Report "AS IS". Any analyses, estimates, ratings, environmental risk levels or risk codes provided in this Report are provided for illustrative purposes only, and are not intended to provide, nor should they be interpreted as providing any facts regarding, or prediction or forecast of, any environmental risk for any property. Only a Phase I Environmental Site Assessment performed by an environmental professional can provide information regarding the environmental risk for any property. Additionally, the information provided in this Report is not to be construed as legal advice.

Copyright 2016 by Environmental Data Resources, Inc. All rights reserved. Reproduction in any media or format, in whole or in part, of any report or map of Environmental Data Resources, Inc., or its affiliates, is prohibited without prior written permission.

EDR and its logos (including Sanborn and Sanborn Map) are trademarks of Environmental Data Resources, Inc. or its affiliates. All other trademarks used herein are the property of their respective owners.



INQUIRY #: 4595567.9

YEAR: 2012

— = 500'



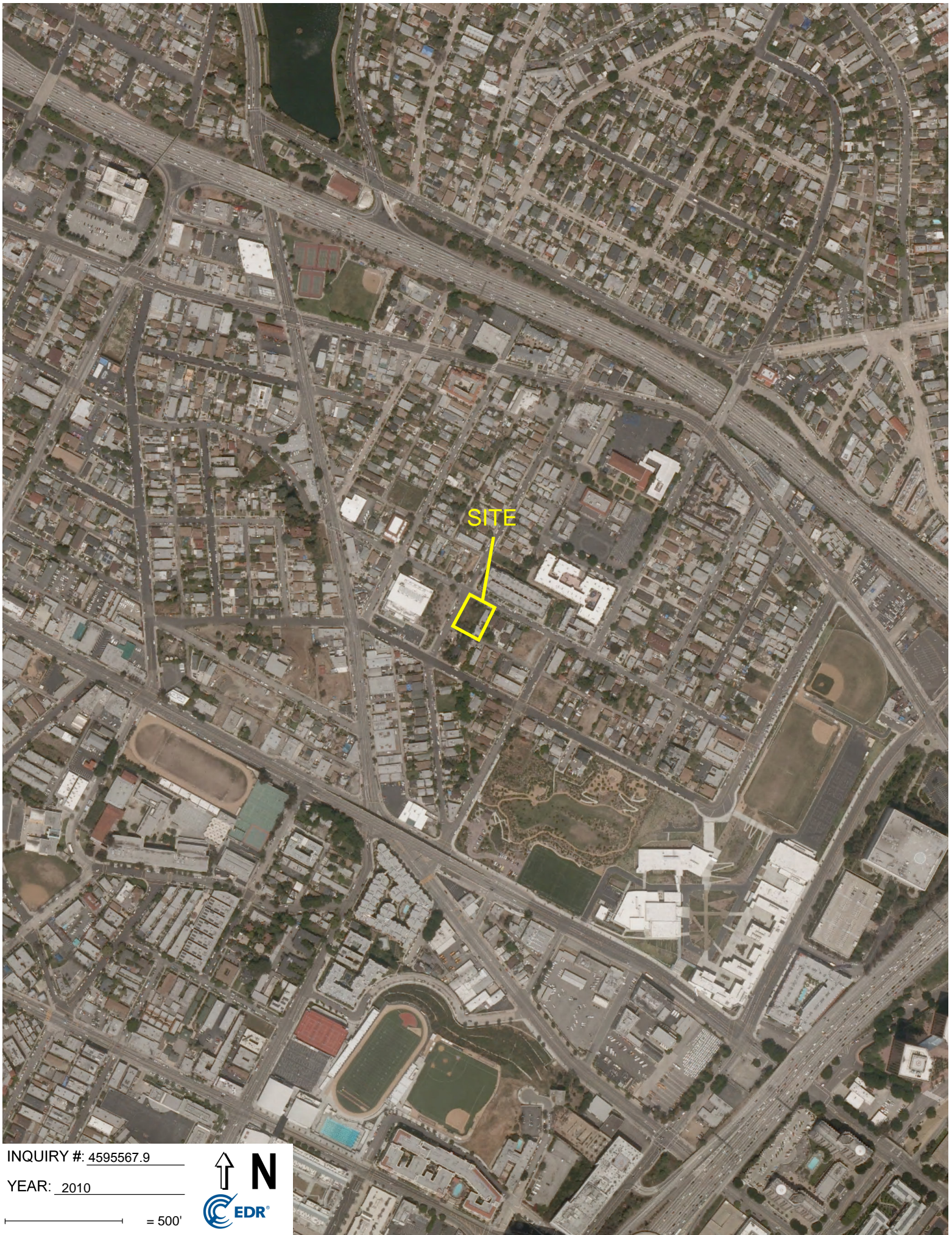

INQUIRY #: 4595567.9

YEAR: 2010

— = 500'





INQUIRY #: 4595567.9

YEAR: 2009

— = 500'





SITE

INQUIRY #: 4595567.9

YEAR: 2005

— = 500'





INQUIRY #: 4595567.9

YEAR: 2002

— = 500'





INQUIRY #: 4595567.9

YEAR: 1994

— = 500'





INQUIRY #: 4595567.9

YEAR: 1989

— = 500'



583



INQUIRY #: 4595567.9

YEAR: 1983

— = 500'



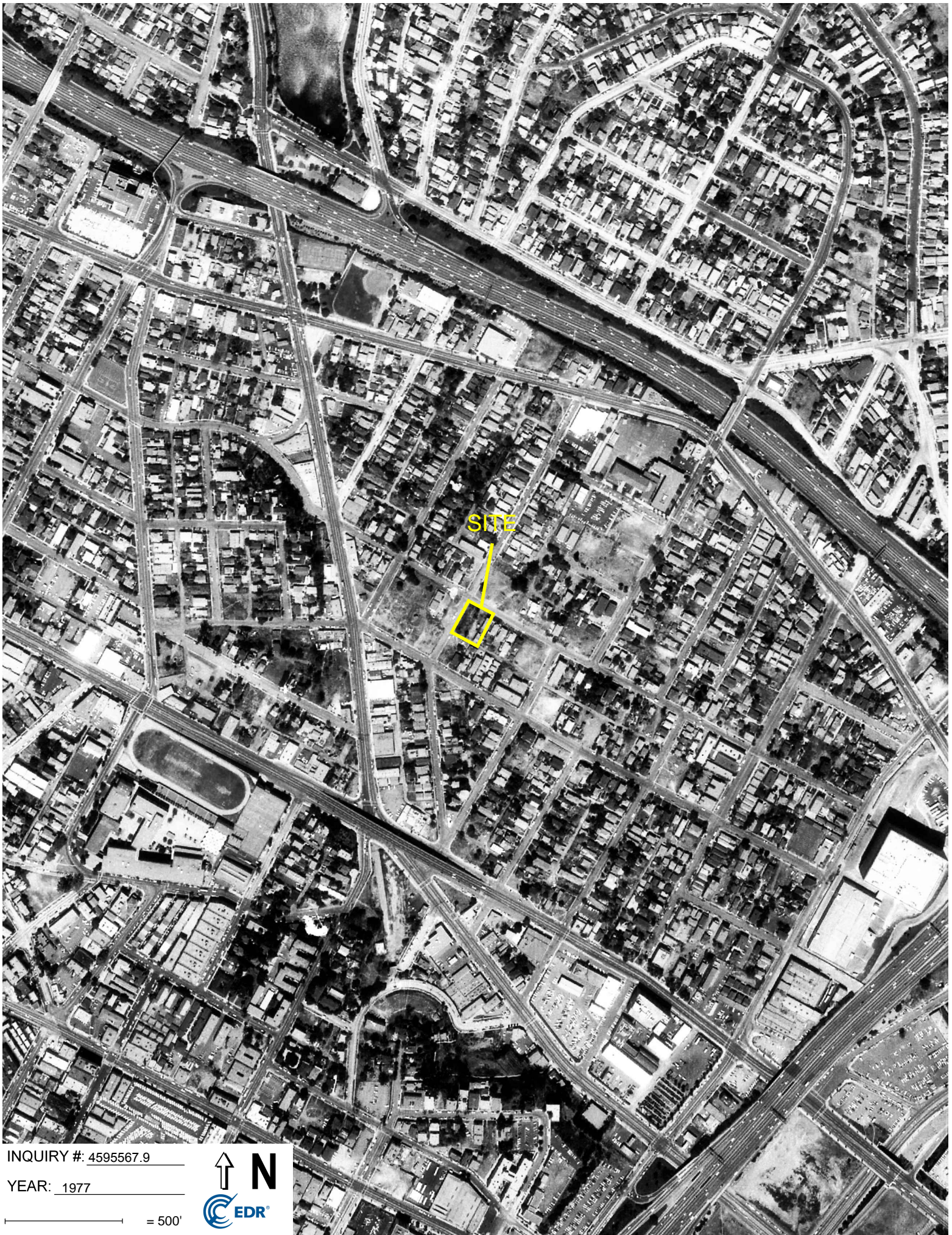

INQUIRY #: 4595567.9

YEAR: 1977

— = 500'



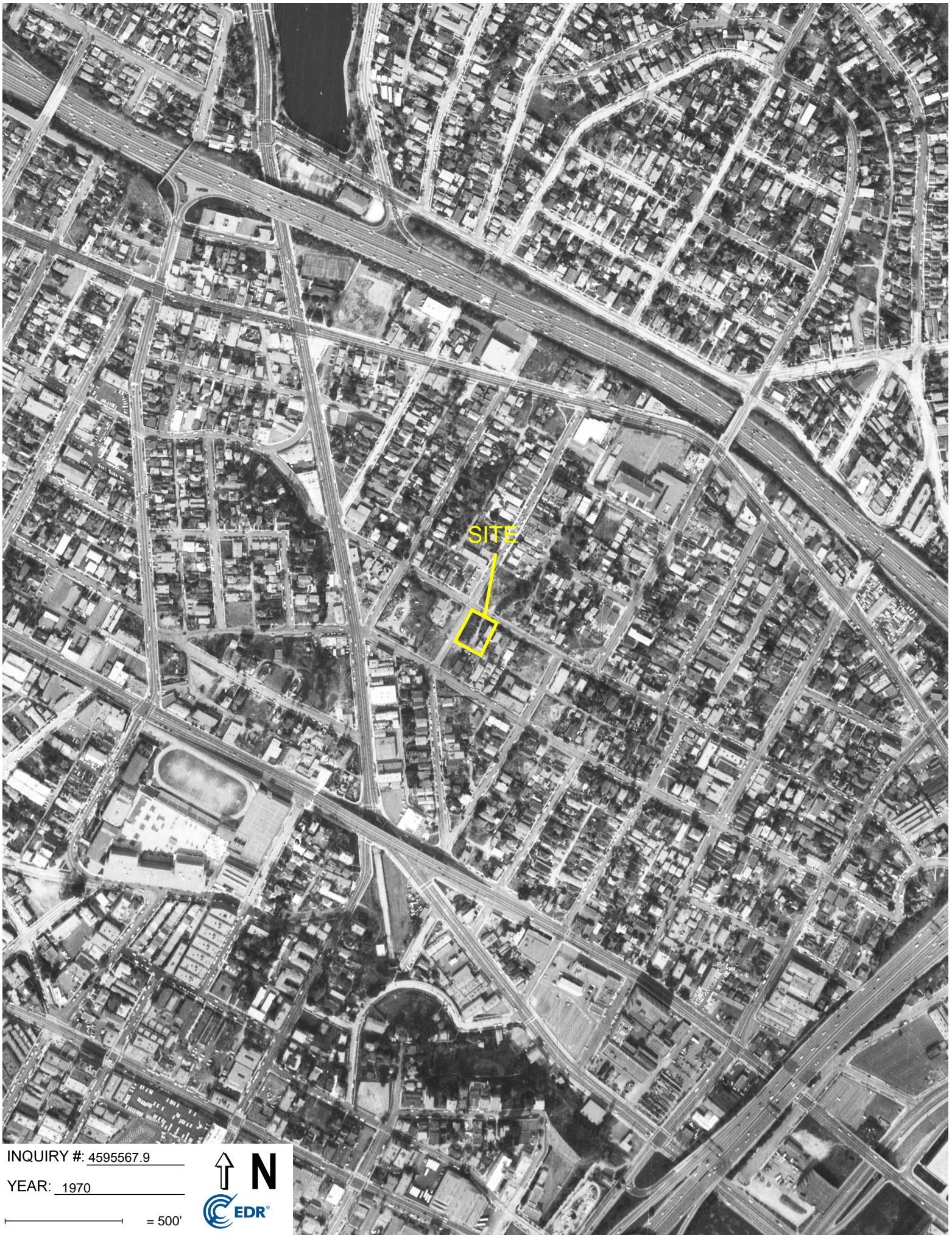

INQUIRY #: 4595567.9

YEAR: 1970

— = 500'



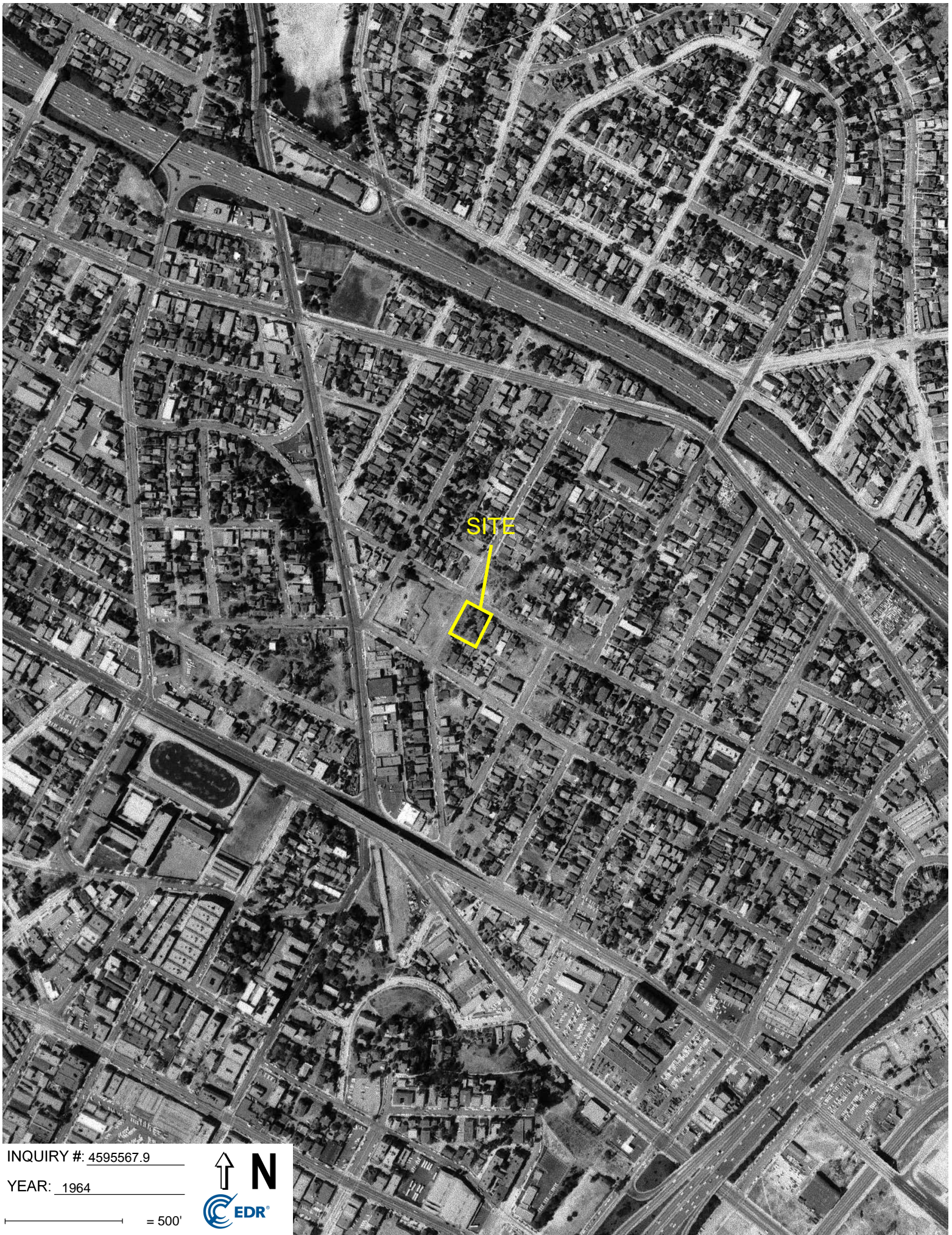

INQUIRY #: 4595567.9

YEAR: 1964

— = 500'



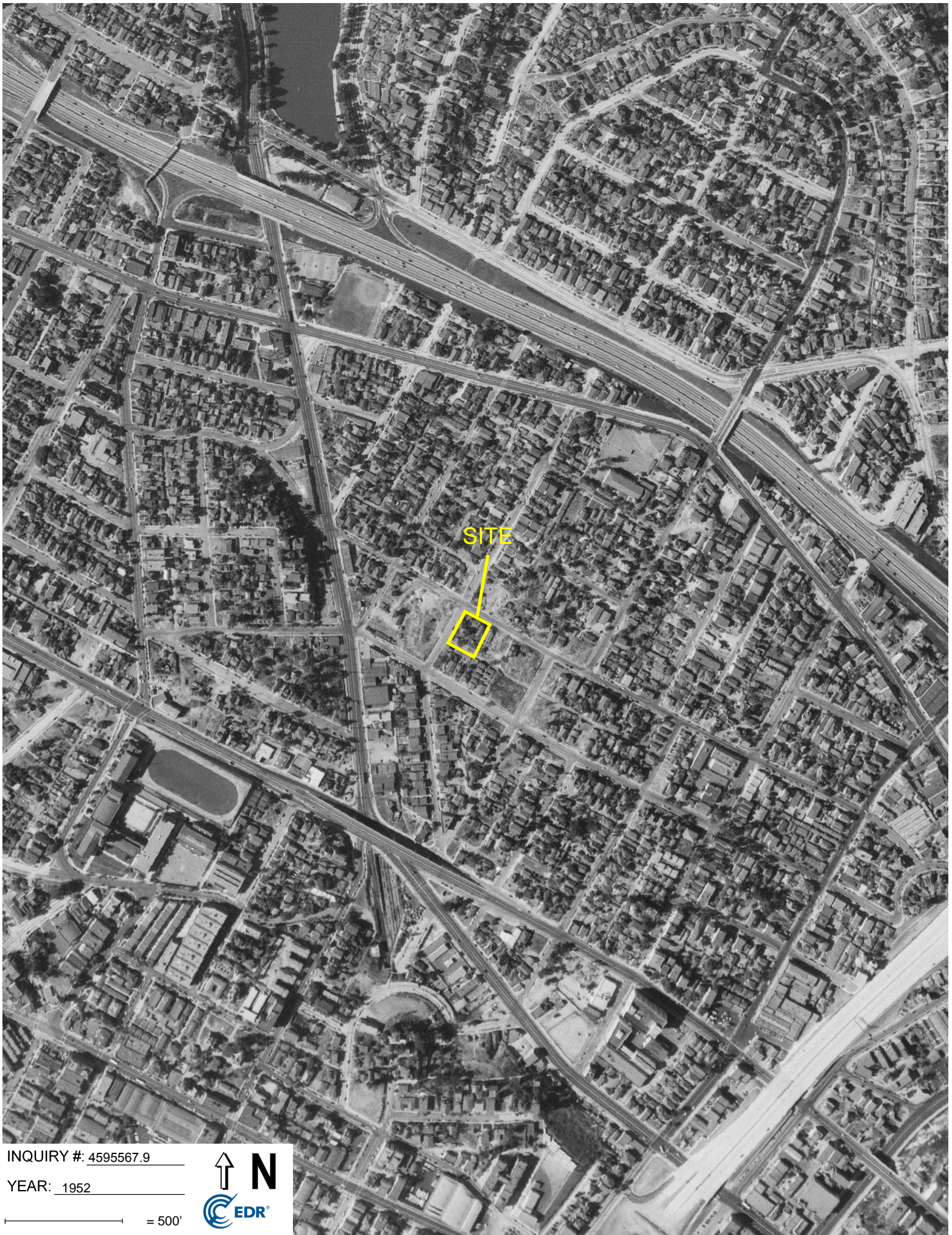

INQUIRY #: 4595567.9

YEAR: 1952

— = 500'



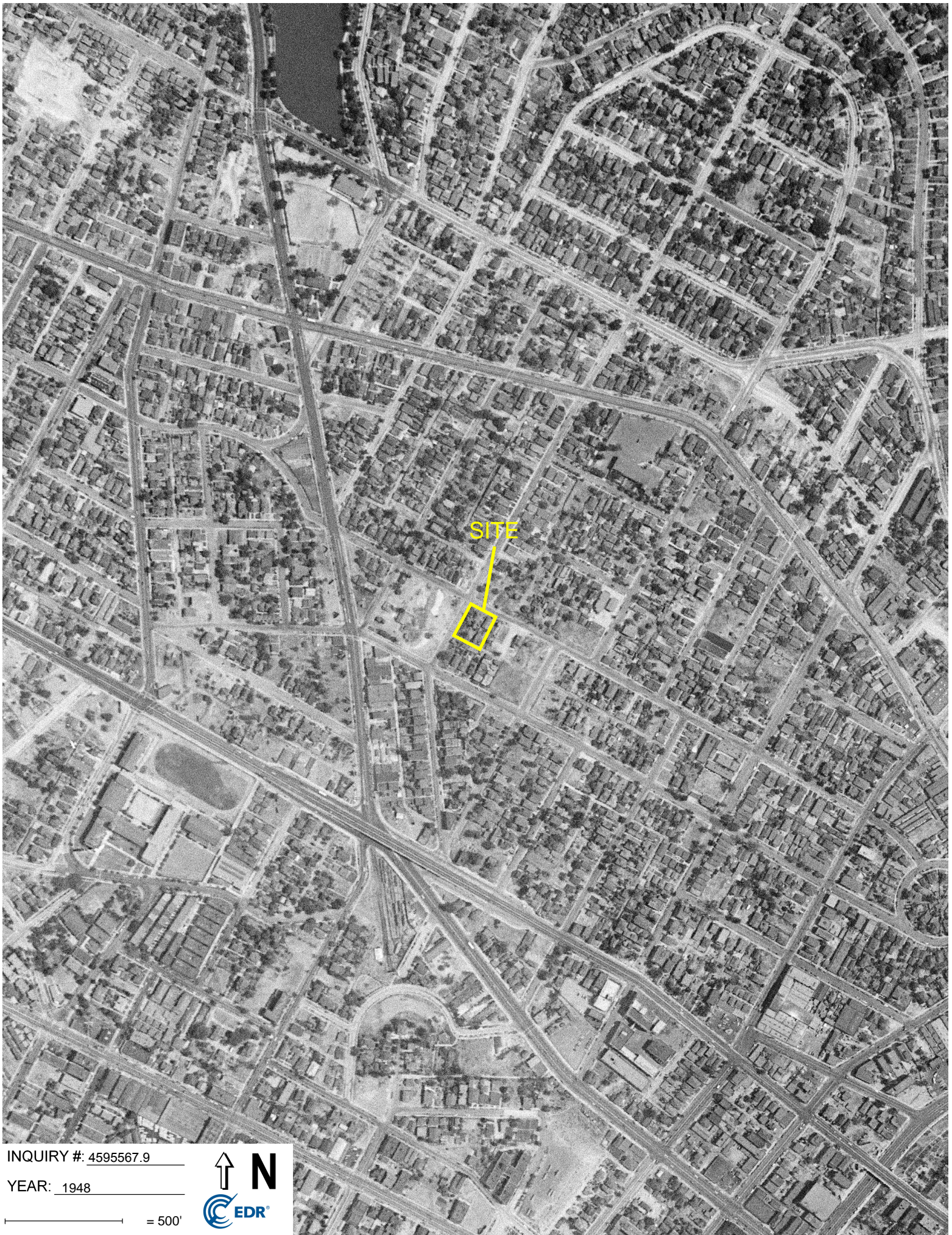

INQUIRY #: 4595567.9

YEAR: 1948

— = 500'



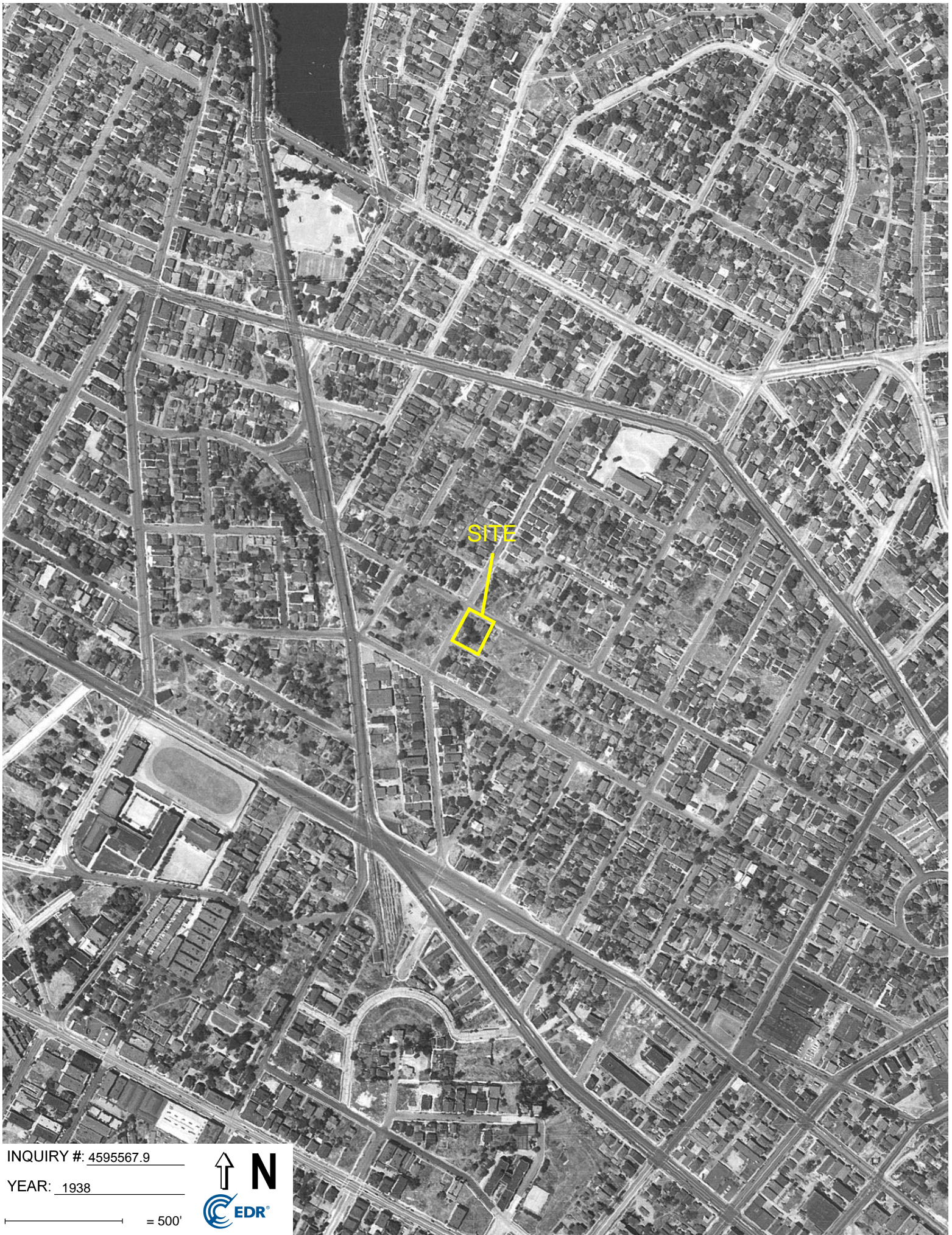

INQUIRY #: 4595567.9

YEAR: 1938

— = 500'





INQUIRY #: 4595567.9

YEAR: 1928

— = 500'





INQUIRY #: 4595567.9

YEAR: 1923

— = 500'



Certified Sanborn® Map Report

1346, 1348, 1350, 1352, 1354 West Court Street

1346, 1348, 1350, 1352, 1354 West Court Street

Los Angeles, CA 90026

Inquiry Number: 4595567.3

April 19, 2016

Certified Sanborn® Map Report



6 Armstrong Road, 4th floor
Shelton, CT 06484
Toll Free: 800.352.0050
www.edrnet.com

Certified Sanborn® Map Report

04/19/16

Site Name:

1346, 1348, 1350, 1352, 1354 '
1346, 1348, 1350, 1352, 1354 '
Los Angeles, CA 90026
EDR Inquiry # 4595567.3

Client Name:

Roux Associates
5150 E Pacific Coast Highway
Long Beach, CA 90804
Contact: Paige Farrell



The Sanborn Library has been searched by EDR and maps covering the target property location as provided by Roux Associates were identified for the years listed below. The Sanborn Library is the largest, most complete collection of fire insurance maps. The collection includes maps from Sanborn, Bromley, Perris & Browne, Hopkins, Barlow, and others. Only Environmental Data Resources Inc. (EDR) is authorized to grant rights for commercial reproduction of maps by the Sanborn Library LLC, the copyright holder for the collection. Results can be authenticated by visiting www.edrnet.com/sanborn.

The Sanborn Library is continually enhanced with newly identified map archives. This report accesses all maps in the collection as of the day this report was generated.

Certified Sanborn Results:

Certification # 9A76-48A4-8D31

PO # NA

Project Westlake

Maps Provided:

1970	1950
1968	1906
1965	1894
1964	1890
1960	
1957	
1954	
1953	



Sanborn® Library search results

Certification #: 9A76-48A4-8D31

The Sanborn Library includes more than 1.2 million fire insurance maps from Sanborn, Bromley, Perris & Browne, Hopkins, Barlow and others which track historical property usage in approximately 12,000 American cities and towns. Collections searched:

- Library of Congress
- University Publications of America
- EDR Private Collection

The Sanborn Library LLC Since 1866™

Limited Permission To Make Copies

Roux Associates (the client) is permitted to make up to FIVE photocopies of this Sanborn Map transmittal and each fire insurance map accompanying this report solely for the limited use of its customer. No one other than the client is authorized to make copies. Upon request made directly to an EDR Account Executive, the client may be permitted to make a limited number of additional photocopies. This permission is conditioned upon compliance by the client, its customer and their agents with EDR's copyright policy; a copy of which is available upon request.

Disclaimer - Copyright and Trademark Notice

This Report contains certain information obtained from a variety of public and other sources reasonably available to Environmental Data Resources, Inc. It cannot be concluded from this Report that coverage information for the target and surrounding properties does not exist from other sources. NO WARRANTY EXPRESSED OR IMPLIED, IS MADE WHATSOEVER IN CONNECTION WITH THIS REPORT. ENVIRONMENTAL DATA RESOURCES, INC. SPECIFICALLY DISCLAIMS THE MAKING OF ANY SUCH WARRANTIES, INCLUDING WITHOUT LIMITATION, MERCHANTABILITY OR FITNESS FOR A PARTICULAR USE OR PURPOSE. ALL RISK IS ASSUMED BY THE USER. IN NO EVENT SHALL ENVIRONMENTAL DATA RESOURCES, INC. BE LIABLE TO ANYONE, WHETHER ARISING OUT OF ERRORS OR OMISSIONS, NEGLIGENCE, ACCIDENT OR ANY OTHER CAUSE, FOR ANY LOSS OF DAMAGE, INCLUDING, WITHOUT LIMITATION, SPECIAL, INCIDENTAL, CONSEQUENTIAL, OR EXEMPLARY DAMAGES. ANY LIABILITY ON THE PART OF ENVIRONMENTAL DATA RESOURCES, INC. IS STRICTLY LIMITED TO A REFUND OF THE AMOUNT PAID FOR THIS REPORT. Purchaser accepts this Report "AS IS". Any analyses, estimates, ratings, environmental risk levels or risk codes provided in this Report are provided for illustrative purposes only, and are not intended to provide, nor should they be interpreted as providing any facts regarding, or prediction or forecast of, any environmental risk for any property. Only a Phase I Environmental Site Assessment performed by an environmental professional can provide information regarding the environmental risk for any property. Additionally, the information provided in this Report is not to be construed as legal advice.

Copyright 2016 by Environmental Data Resources, Inc. All rights reserved. Reproduction in any media or format, in whole or in part, of any report or map of Environmental Data Resources, Inc., or its affiliates, is prohibited without prior written permission.

EDR and its logos (including Sanborn and Sanborn Map) are trademarks of Environmental Data Resources, Inc. or its affiliates. All other trademarks used herein are the property of their respective owners.

Sanborn Sheet Key

This Certified Sanborn Map Report is based upon the following Sanborn Fire Insurance map sheets.



1970 Source Sheets



Volume 3, Sheet 264
1970



Volume 3, Sheet 265
1970



Volume 3, Sheet 289
1970

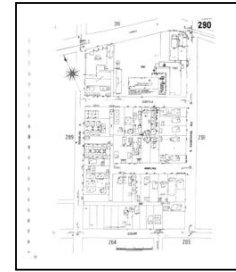

Volume 3, Sheet 290
1970

1968 Source Sheets



Volume 3, Sheet 264
1968

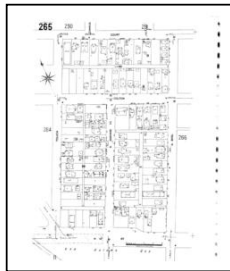

Volume 3, Sheet 265
1968



Volume 3, Sheet 289
1968

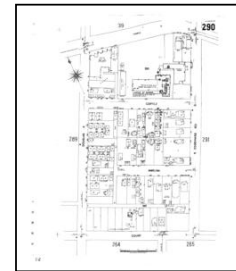

Volume 3, Sheet 290
1968

1965 Source Sheets



Volume 3, Sheet 264
1965



Volume 3, Sheet 265
1965



Volume 3, Sheet 289
1965

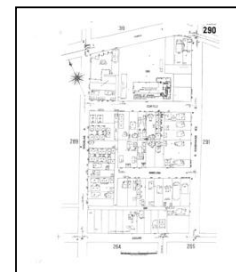

Volume 3, Sheet 290
1965

1964 Source Sheets



Volume 3, Sheet 264
1964



Volume 3, Sheet 265
1964



Volume 3, Sheet 289
1964

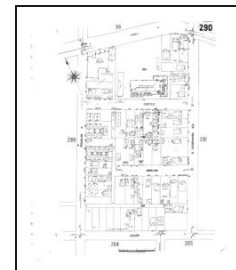

Volume 3, Sheet 290
1964

Sanborn Sheet Key

This Certified Sanborn Map Report is based upon the following Sanborn Fire Insurance map sheets.



1960 Source Sheets



Volume 3, Sheet 264
1960



Volume 3, Sheet 265
1960



Volume 3, Sheet 289
1960

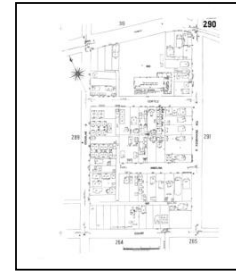

Volume 3, Sheet 290
1960

1957 Source Sheets



Volume 3, Sheet 264
1957

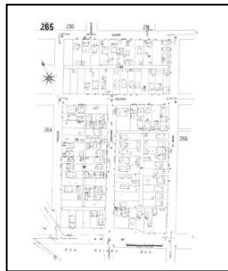

Volume 3, Sheet 265
1957

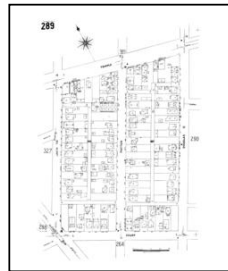

Volume 3, Sheet 289
1957

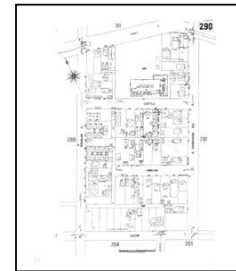

Volume 3, Sheet 290
1957

1954 Source Sheets



Volume 3, Sheet 264
1954

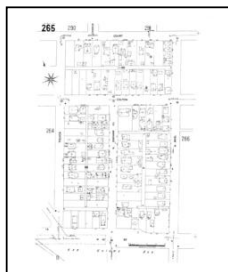

Volume 3, Sheet 265
1954



Volume 3, Sheet 289
1954

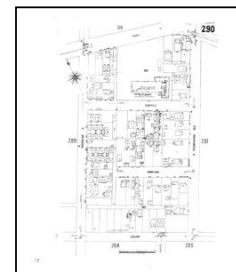

Volume 3, Sheet 290
1954

1953 Source Sheets

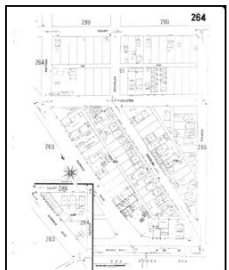

Volume 3, Sheet 264
1953

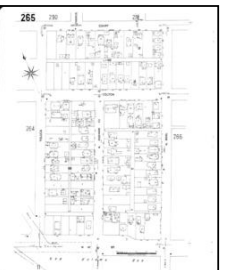

Volume 3, Sheet 265
1953



Volume 3, Sheet 289
1953

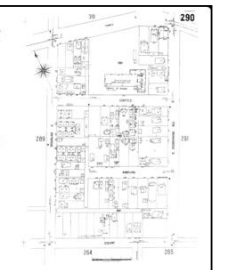

Volume 3, Sheet 290
1953

Sanborn Sheet Key

This Certified Sanborn Map Report is based upon the following Sanborn Fire Insurance map sheets.



1953 Source Sheets



Volume 3, Sheet 264
1953



Volume 3, Sheet 265
1953



Volume 3, Sheet 289
1953



Volume 3, Sheet 290
1953

1950 Source Sheets



Volume 3, Sheet 264
1950



Volume 3, Sheet 265
1950

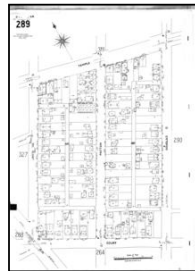

Volume 3, Sheet 289
1950



Volume 3, Sheet 290
1950

1906 Source Sheets



Volume 3, Sheet 264
1906



Volume 3, Sheet 265
1906

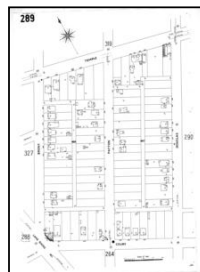

Volume 3, Sheet 289
1906



Volume 3, Sheet 290
1906

1894 Source Sheets



Volume 3, Sheet 122
1894



Volume 3, Sheet 119
1894

Sanborn Sheet Key

This Certified Sanborn Map Report is based upon the following Sanborn Fire Insurance map sheets.



1890 Source Sheets



Volume 2, Sheet 62
1890

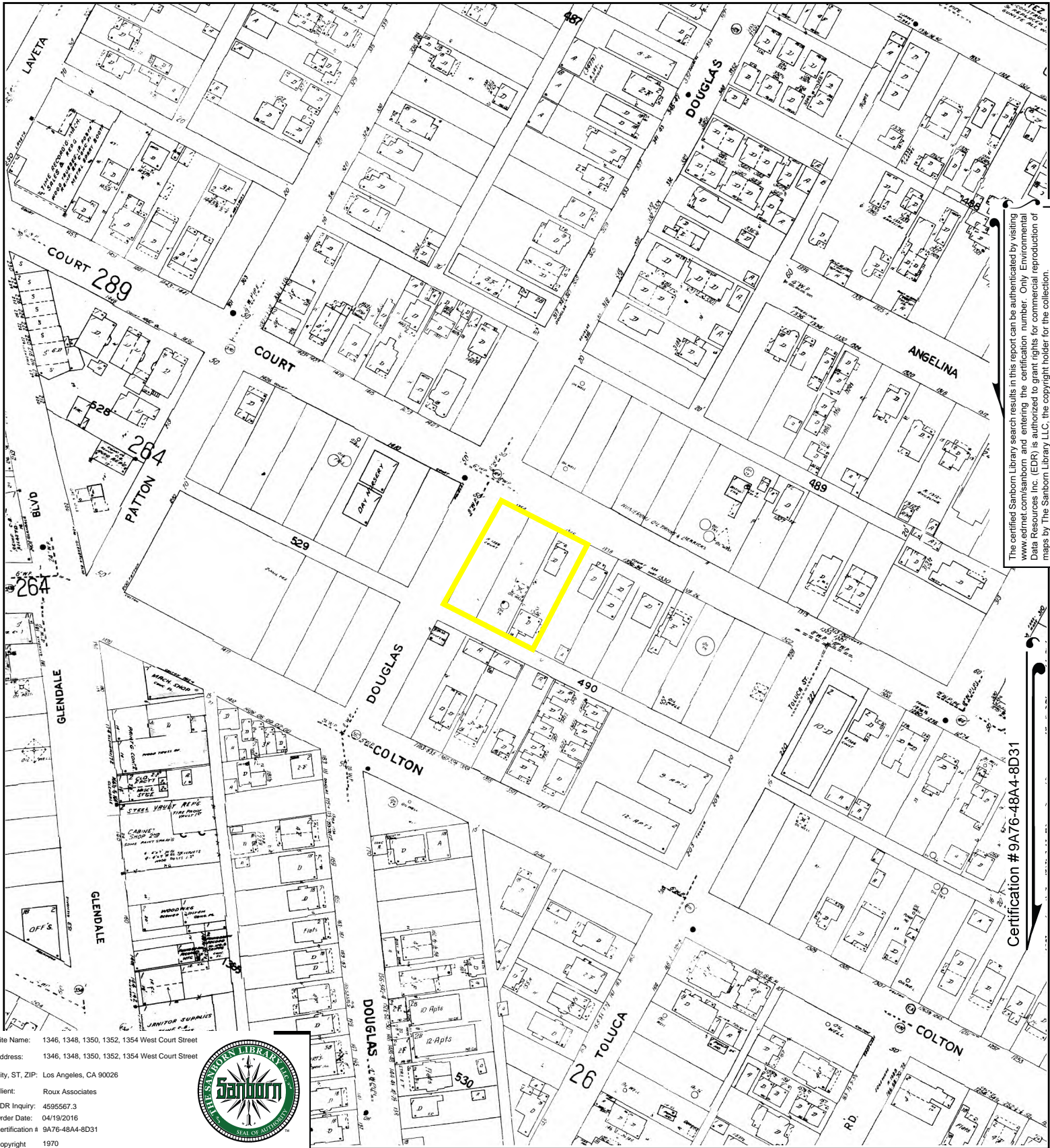

The certified Sanborn Library search results in this report can be authenticated by visiting www.edrnet.com/sanborn and entering the certification number. Only Environmental Data Resources Inc. (EDRI) is authorized to grant rights for commercial reproduction of maps by The Sanborn Library LLC, the copyright holder for the collection.

Certification # 9A76-48A4-8D31

Site Name: 1346, 1348, 1350, 1352, 1354 West Court Street
 Address: 1346, 1348, 1350, 1352, 1354 West Court Street
 City, ST, ZIP: Los Angeles, CA 90026
 Client: Roux Associates
 EDR Inquiry: 4595567.3
 Order Date: 04/19/2016
 Certification # 9A76-48A4-8D31
 Copyright 1970



This Certified Sanborn Map combines the following sheets.
 Outlined areas indicate map sheets within the collection.

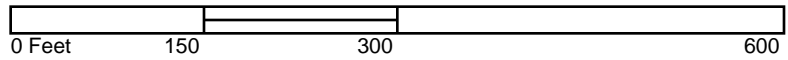

Volume 3, Sheet 290
 Volume 3, Sheet 289
 Volume 3, Sheet 265
 Volume 3, Sheet 264



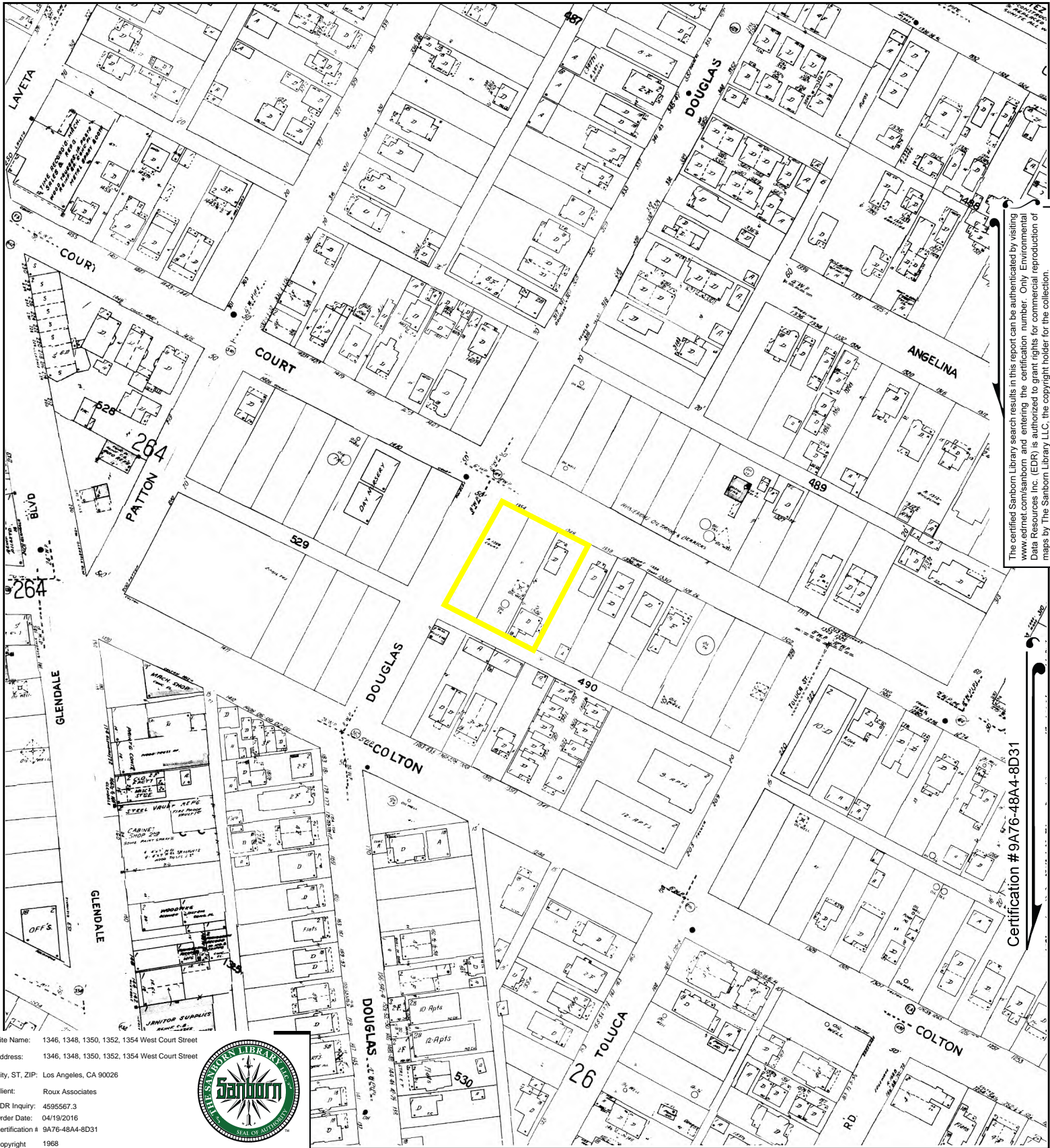

The certified Sanborn Library search results in this report can be authenticated by visiting www.edrnet.com/sanborn and entering the certification number. Only Environmental Data Resources Inc. (EDRI) is authorized to grant rights for commercial reproduction of maps by The Sanborn Library LLC, the copyright holder for the collection.

Certification # 9A76-48A4-8D31

Site Name: 1346, 1348, 1350, 1352, 1354 West Court Street
 Address: 1346, 1348, 1350, 1352, 1354 West Court Street
 City, ST, ZIP: Los Angeles, CA 90026
 Client: Roux Associates
 EDR Inquiry: 4595567.3
 Order Date: 04/19/2016
 Certification #: 9A76-48A4-8D31
 Copyright: 1968



This Certified Sanborn Map combines the following sheets.
 Outlined areas indicate map sheets within the collection.

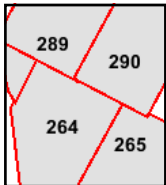
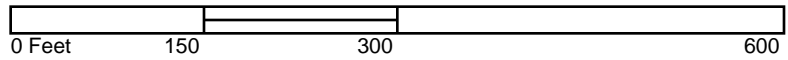

Volume 3, Sheet 290
 Volume 3, Sheet 289
 Volume 3, Sheet 265
 Volume 3, Sheet 264



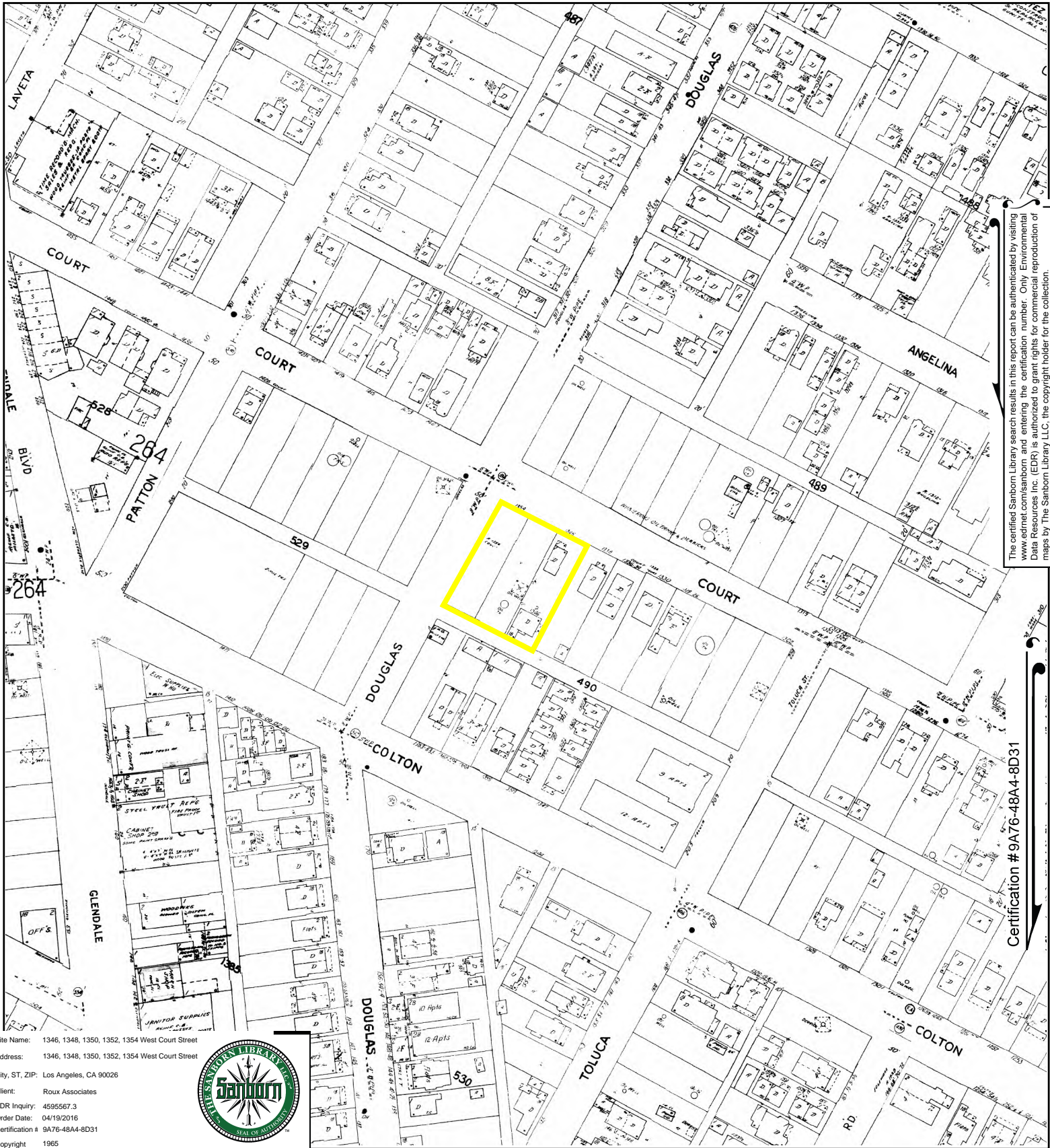

The certified Sanborn Library search results in this report can be authenticated by visiting www.edrnet.com/sanborn and entering the certification number. Only Environmental Data Resources Inc. (EDR) is authorized to grant rights for commercial reproduction of maps by The Sanborn Library LLC, the copyright holder for the collection.

Certification # 9A76-48A4-8D31

Site Name: 1346, 1348, 1350, 1352, 1354 West Court Street
 Address: 1346, 1348, 1350, 1352, 1354 West Court Street
 City, ST, ZIP: Los Angeles, CA 90026
 Client: Roux Associates
 EDR Inquiry: 4595567.3
 Order Date: 04/19/2016
 Certification #: 9A76-48A4-8D31
 Copyright: 1965



This Certified Sanborn Map combines the following sheets.
 Outlined areas indicate map sheets within the collection.

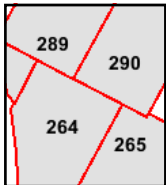
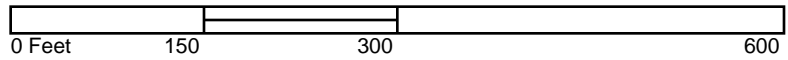

Volume 3, Sheet 290
 Volume 3, Sheet 289
 Volume 3, Sheet 265
 Volume 3, Sheet 264



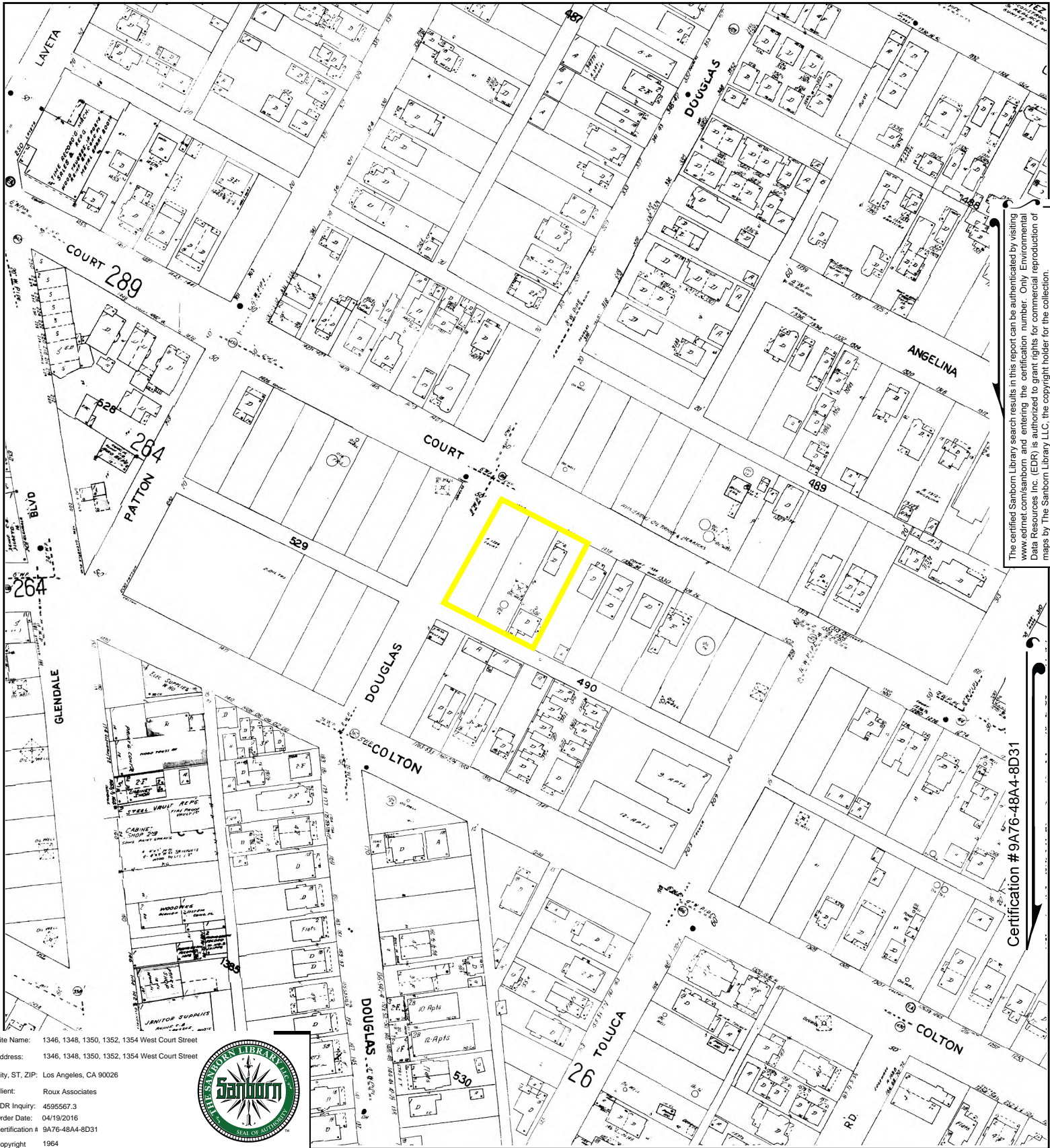

The certified Sanborn Library search results in this report can be authenticated by visiting www.edrnet.com/sanborn and entering the certification number. Only Environmental Data Resources Inc. (EDR) is authorized to grant rights for commercial reproduction of maps by The Sanborn Library LLC, the copyright holder for the collection.

Certification # 9A76-48A4-8D31

Site Name: 1346, 1348, 1350, 1352, 1354 West Court Street
 Address: 1346, 1348, 1350, 1352, 1354 West Court Street
 City, ST, ZIP: Los Angeles, CA 90026
 Client: Roux Associates
 EDR Inquiry: 4595567.3
 Order Date: 04/19/2016
 Certification #: 9A76-48A4-8D31
 Copyright: 1964



This Certified Sanborn Map combines the following sheets.
 Outlined areas indicate map sheets within the collection.

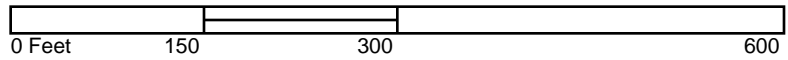

Volume 3, Sheet 290
 Volume 3, Sheet 289
 Volume 3, Sheet 265
 Volume 3, Sheet 264



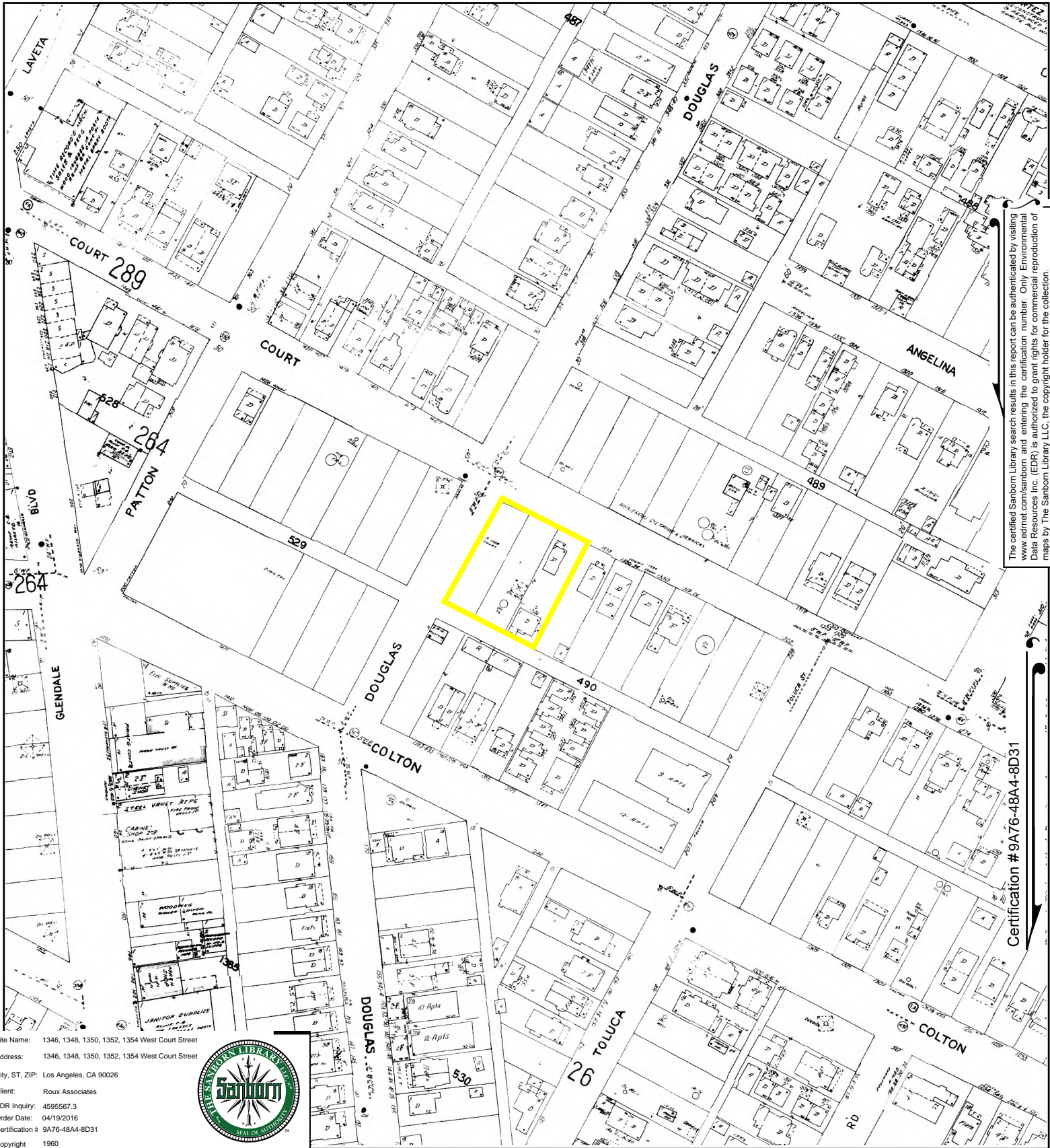

The certified Sanborn Library search results in this report can be authenticated by visiting www.edrnet.com/sanborn and entering the certification number. Only Environmental Data Resources Inc. (EDR) is authorized to grant rights for commercial reproduction of maps by The Sanborn Library LLC, the copyright holder for the collection.

Certification # 9A76-48A4-8D31

Site Name: 1346, 1348, 1350, 1352, 1354 West Court Street
 Address: 1346, 1348, 1350, 1352, 1354 West Court Street
 City, ST, ZIP: Los Angeles, CA 90026
 Client: Roux Associates
 EDR Inquiry: 4595567.3
 Order Date: 04/19/2016
 Certification # 9A76-48A4-8D31
 Copyright 1960



This Certified Sanborn Map combines the following sheets.
 Outlined areas indicate map sheets within the collection.

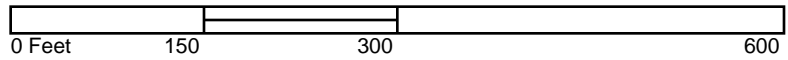

Volume 3, Sheet 290
 Volume 3, Sheet 289
 Volume 3, Sheet 265
 Volume 3, Sheet 264



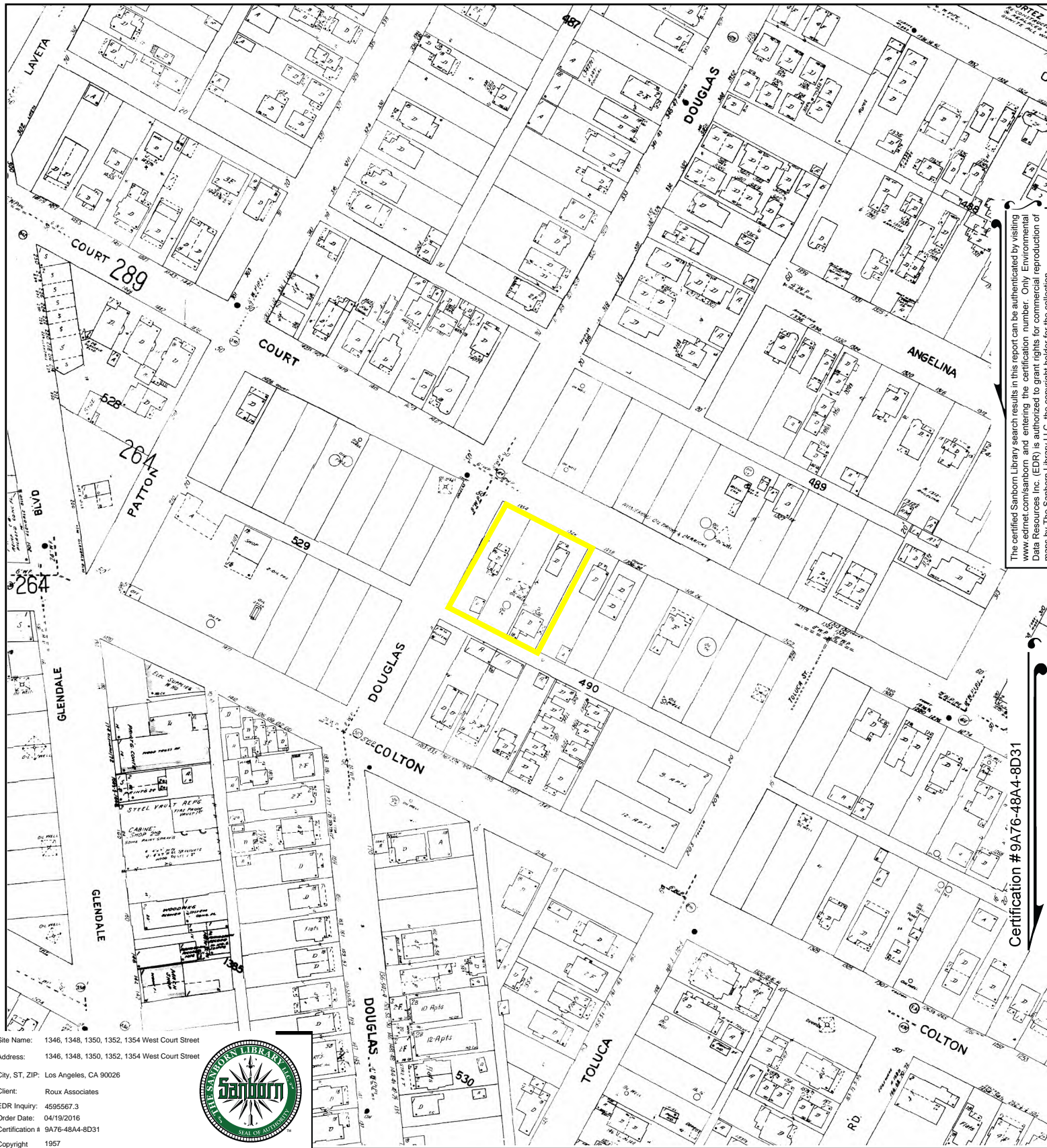

The certified Sanborn Library search results in this report can be authenticated by visiting www.edrnet.com/sanborn and entering the certification number. Only Environmental Data Resources Inc. (EDR) is authorized to grant rights for commercial reproduction of maps by The Sanborn Library LLC, the copyright holder for the collection.

Certification # 9A76-48A4-8D31

Site Name: 1346, 1348, 1350, 1352, 1354 West Court Street
 Address: 1346, 1348, 1350, 1352, 1354 West Court Street
 City, ST, ZIP: Los Angeles, CA 90026
 Client: Roux Associates
 EDR Inquiry: 4595567.3
 Order Date: 04/19/2016
 Certification # 9A76-48A4-8D31
 Copyright 1957



This Certified Sanborn Map combines the following sheets.
 Outlined areas indicate map sheets within the collection.

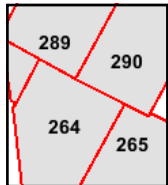
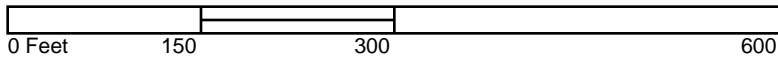

Volume 3, Sheet 290
 Volume 3, Sheet 289
 Volume 3, Sheet 265
 Volume 3, Sheet 264



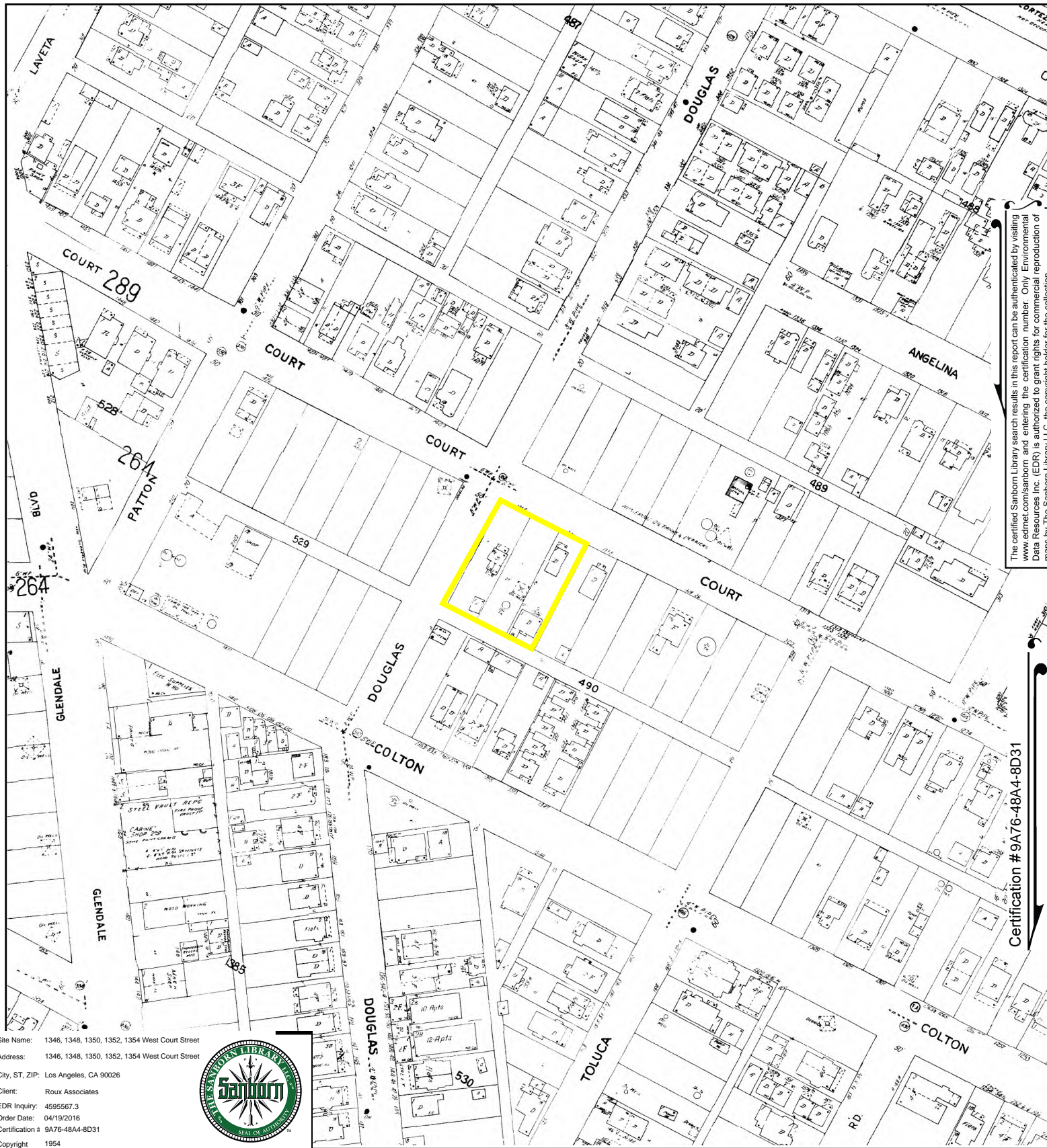

The certified Sanborn Library search results in this report can be authenticated by visiting www.edrnet.com/sanborn and entering the certification number. Only Environmental Data Resources Inc. (EDR) is authorized to grant rights for commercial reproduction of maps by The Sanborn Library LLC, the copyright holder for the collection.

Certification #9A76-48A4-8D31

Site Name: 1346, 1348, 1350, 1352, 1354 West Court Street
 Address: 1346, 1348, 1350, 1352, 1354 West Court Street
 City, ST, ZIP: Los Angeles, CA 90026
 Client: Roux Associates
 EDR Inquiry: 4595567.3
 Order Date: 04/19/2016
 Certification #: 9A76-48A4-8D31
 Copyright: 1954



This Certified Sanborn Map combines the following sheets.
 Outlined areas indicate map sheets within the collection.

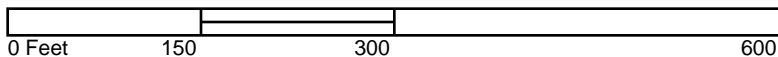

Volume 3, Sheet 290
 Volume 3, Sheet 289
 Volume 3, Sheet 265
 Volume 3, Sheet 264





The certified Sanborn Library search results in this report can be authenticated by visiting www.edrnet.com/sanborn and entering the certification number. Only Environmental Data Resources Inc. (EDR) is authorized to grant rights for commercial reproduction of maps by The Sanborn Library LLC, the copyright holder for the collection.

Certification # 9A76-48A4-8D31

Site Name: 1346, 1348, 1350, 1352, 1354 West Court Street
 Address: 1346, 1348, 1350, 1352, 1354 West Court Street
 City, ST, ZIP: Los Angeles, CA 90026
 Client: Roux Associates
 EDR Inquiry: 4595567.3
 Order Date: 04/19/2016
 Certification # 9A76-48A4-8D31
 Copyright 1953



This Certified Sanborn Map combines the following sheets.
 Outlined areas indicate map sheets within the collection.

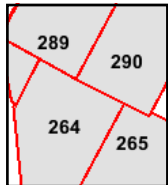
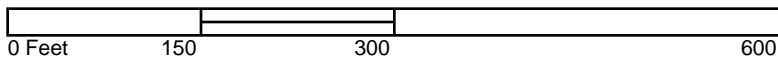

- Volume 3, Sheet 290
- Volume 3, Sheet 289
- Volume 3, Sheet 265
- Volume 3, Sheet 264
- Volume 3, Sheet 290
- Volume 3, Sheet 289
- Volume 3, Sheet 265
- Volume 3, Sheet 264





The certified Sanborn Library search results in this report can be authenticated by visiting www.edrnet.com/sanborn and entering the certification number. Only Environmental Data Resources Inc. (EDRI) is authorized to grant rights for commercial reproduction of maps by The Sanborn Library LLC, the copyright holder for the collection.

Certification # 9A76-48A4-8D31

Site Name: 1346, 1348, 1350, 1352, 1354 West Court Street
 Address: 1346, 1348, 1350, 1352, 1354 West Court Street
 City, ST, ZIP: Los Angeles, CA 90026
 Client: Roux Associates
 EDR Inquiry: 4595567.3
 Order Date: 04/19/2016
 Certification # 9A76-48A4-8D31
 Copyright 1950



This Certified Sanborn Map combines the following sheets.
 Outlined areas indicate map sheets within the collection.

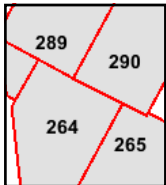
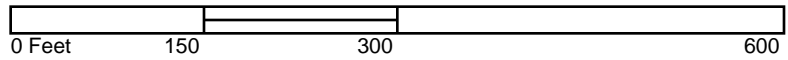

Volume 3, Sheet 290
 Volume 3, Sheet 289
 Volume 3, Sheet 265
 Volume 3, Sheet 264



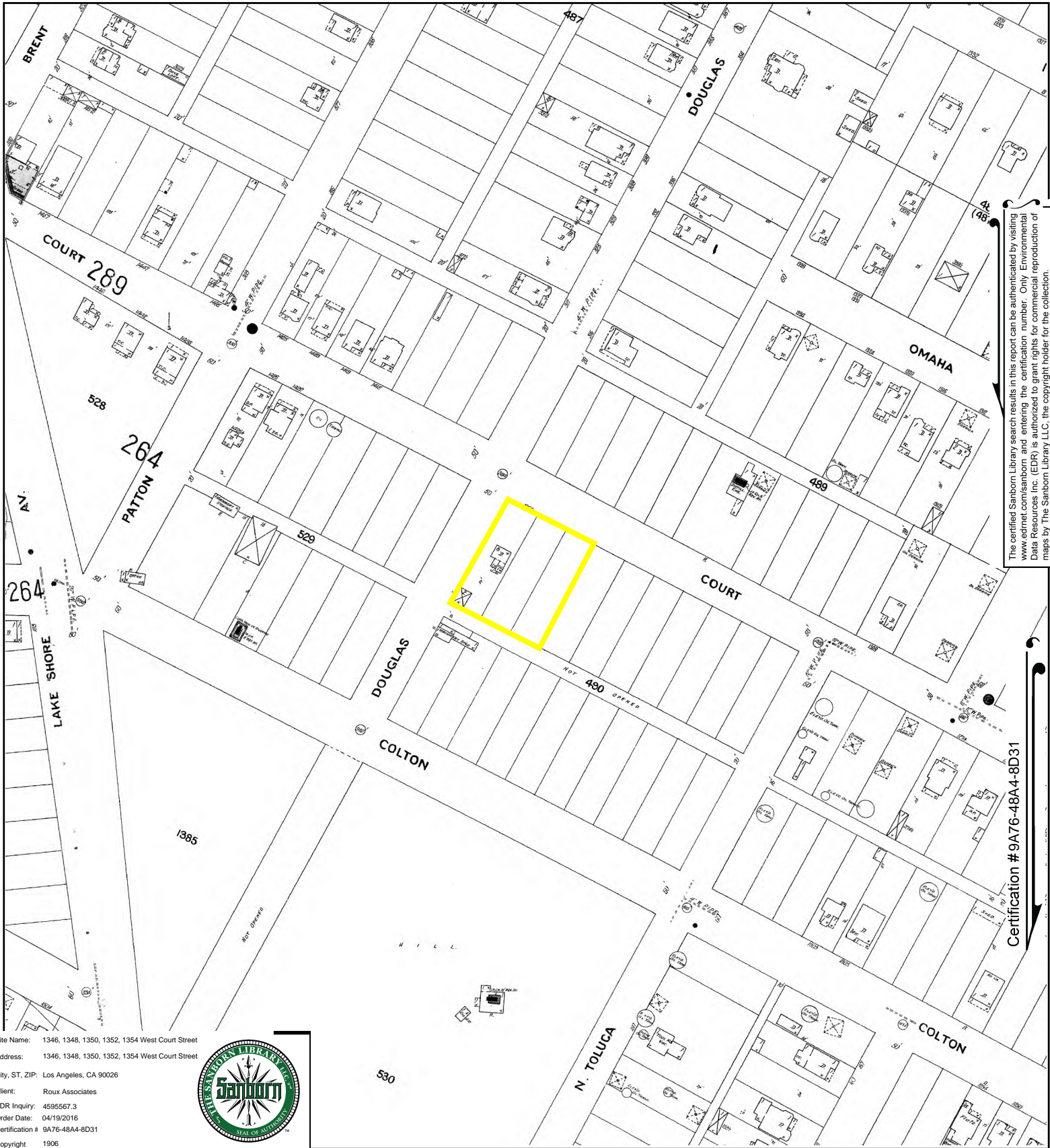

The certified Sanborn Library search results in this report can be authenticated by visiting www.edrnet.com/sanborn and entering the certification number. Only Environmental Data Resources Inc. (EDR) is authorized to grant rights for commercial reproduction of maps by The Sanborn Library LLC, the copyright holder for the collection.

Certification #9A76-48A4-8D31

Site Name: 1346, 1348, 1350, 1352, 1354 West Court Street
 Address: 1346, 1348, 1350, 1352, 1354 West Court Street
 City, ST, ZIP: Los Angeles, CA 90026
 Client: Roux Associates
 EDR Inquiry: 4595567.3
 Order Date: 04/19/2016
 Certification # 9A76-48A4-8D31
 Copyright 1906



This Certified Sanborn Map combines the following sheets. Outlined areas indicate map sheets within the collection.

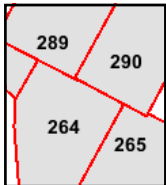
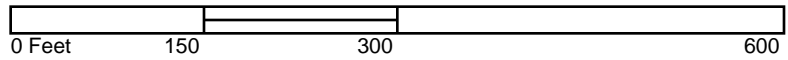

Volume 3, Sheet 290
 Volume 3, Sheet 289
 Volume 3, Sheet 265
 Volume 3, Sheet 264



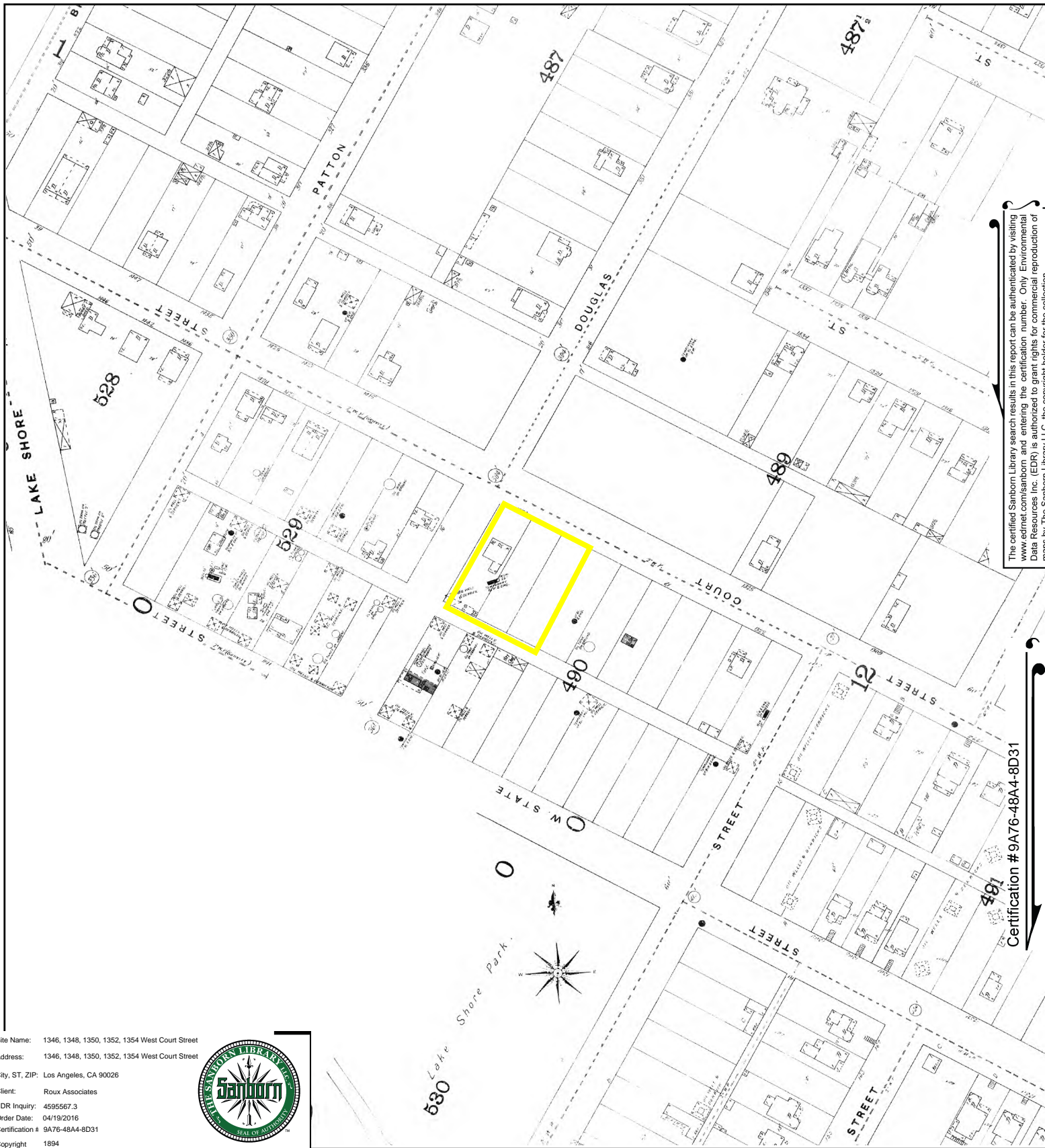

The certified Sanborn Library search results in this report can be authenticated by visiting www.edrnet.com/sanborn and entering the certification number. Only Environmental Data Resources Inc. (EDR) is authorized to grant rights for commercial reproduction of maps by The Sanborn Library LLC, the copyright holder for the collection.

Certification #9A76-48A4-8D31

Site Name: 1346, 1348, 1350, 1352, 1354 West Court Street
 Address: 1346, 1348, 1350, 1352, 1354 West Court Street
 City, ST, ZIP: Los Angeles, CA 90026
 Client: Roux Associates
 EDR Inquiry: 4595567.3
 Order Date: 04/19/2016
 Certification # 9A76-48A4-8D31
 Copyright 1894



This Certified Sanborn Map combines the following sheets. Outlined areas indicate map sheets within the collection.

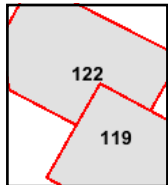
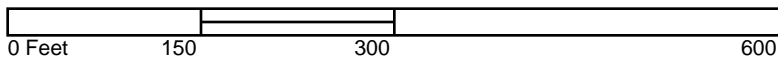

Volume 3, Sheet 119
 Volume 3, Sheet 122



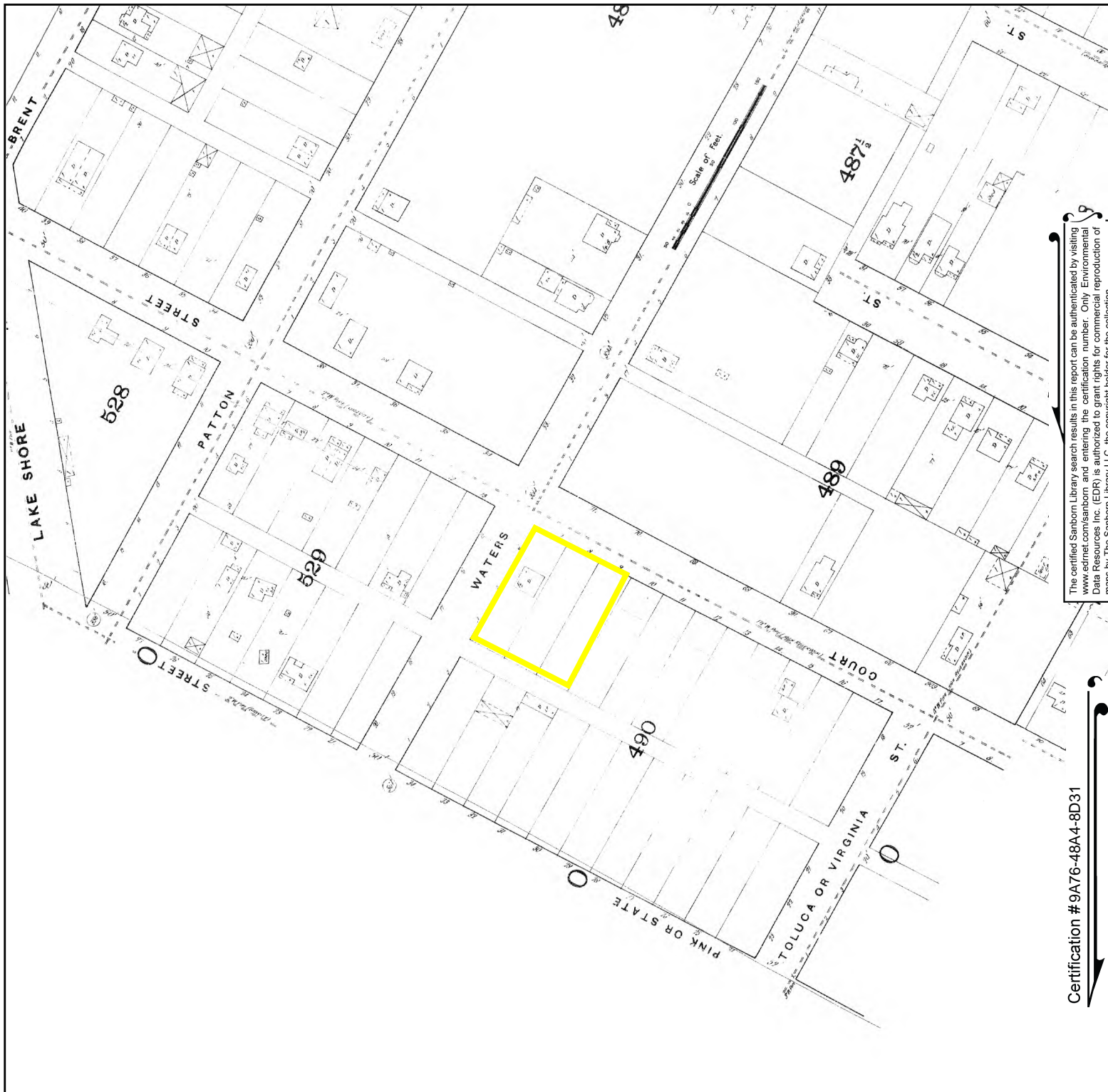

The certified Sanborn Library search results in this report can be authenticated by visiting www.edrnet.com/sanborn and entering the certification number. Only Environmental Data Resources Inc. (EDR) is authorized to grant rights for commercial reproduction of maps by The Sanborn Library LLC, the copyright holder for the collection.

Certification #9A76-48A4-8D31

Site Name: 1346, 1348, 1350, 1352, 1354 West Court Street
 Address: 1346, 1348, 1350, 1352, 1354 West Court Street
 City, ST, ZIP: Los Angeles, CA 90026
 Client: Roux Associates
 EDR Inquiry: 4595567.3
 Order Date: 04/19/2016
 Certification # 9A76-48A4-8D31
 Copyright 1890



This Certified Sanborn Map combines the following sheets. Outlined areas indicate map sheets within the collection.

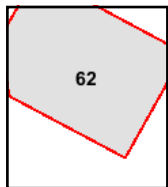

Volume 2, Sheet 62

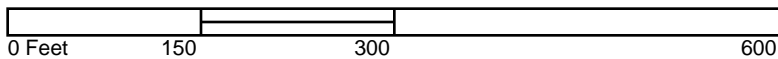

EDR Historical Topographic Map Report

1346, 1348, 1350, 1352, 1354 West Court Street

1346, 1348, 1350, 1352, 1354 West Court Street

Los Angeles, CA 90026

Inquiry Number: 4595567.4

April 18, 2016

EDR Historical Topo Map Report

with QuadMatch™



6 Armstrong Road, 4th floor
Shelton, CT 06484
Toll Free: 800.352.0050
www.edrnet.com

EDR Historical Topo Map Report

04/18/16

Site Name:

1346, 1348, 1350, 1352, 1354 '
1346, 1348, 1350, 1352, 1354 '
Los Angeles, CA 90026
EDR Inquiry # 4595567.4

Client Name:

Roux Associates
5150 E Pacific Coast Highway
Long Beach, CA 90804
Contact: Paige Farrell



EDR Topographic Map Library has been searched by EDR and maps covering the target property location as provided by Roux Associates were identified for the years listed below. EDR's Historical Topo Map Report is designed to assist professionals in evaluating potential liability on a target property resulting from past activities. EDR's Historical Topo Map Report includes a search of a collection of public and private color historical topographic maps, dating back to the late 1800s.

Search Results:**Coordinates:**

P.O.#	NA	Latitude:	34.064349 34° 3' 52" North
Project:	Westlake	Longitude:	-118.258013 -118° 15' 29" West
		UTM Zone:	Zone 11 North
		UTM X Meters:	383909.40
		UTM Y Meters:	3770004.83
		Elevation:	405.40' above sea level

Maps Provided:

2012	1902
1991, 1994	1900
1981	1898
1972	1896
1966	1894
1953	
1928	
1921	

Disclaimer - Copyright and Trademark Notice

This Report contains certain information obtained from a variety of public and other sources reasonably available to Environmental Data Resources, Inc. It cannot be concluded from this Report that coverage information for the target and surrounding properties does not exist from other sources. NO WARRANTY EXPRESSED OR IMPLIED, IS MADE WHATSOEVER IN CONNECTION WITH THIS REPORT. ENVIRONMENTAL DATA RESOURCES, INC. SPECIFICALLY DISCLAIMS THE MAKING OF ANY SUCH WARRANTIES, INCLUDING WITHOUT LIMITATION, MERCHANTABILITY OR FITNESS FOR A PARTICULAR USE OR PURPOSE. ALL RISK IS ASSUMED BY THE USER. IN NO EVENT SHALL ENVIRONMENTAL DATA RESOURCES, INC. BE LIABLE TO ANYONE, WHETHER ARISING OUT OF ERRORS OR OMISSIONS, NEGLIGENCE, ACCIDENT OR ANY OTHER CAUSE, FOR ANY LOSS OF DAMAGE, INCLUDING, WITHOUT LIMITATION, SPECIAL, INCIDENTAL, CONSEQUENTIAL, OR EXEMPLARY DAMAGES. ANY LIABILITY ON THE PART OF ENVIRONMENTAL DATA RESOURCES, INC. IS STRICTLY LIMITED TO A REFUND OF THE AMOUNT PAID FOR THIS REPORT. Purchaser accepts this Report "AS IS". Any analyses, estimates, ratings, environmental risk levels or risk codes provided in this Report are provided for illustrative purposes only, and are not intended to provide, nor should they be interpreted as providing any facts regarding, or prediction or forecast of, any environmental risk for any property. Only a Phase I Environmental Site Assessment performed by an environmental professional can provide information regarding the environmental risk for any property. Additionally, the information provided in this Report is not to be construed as legal advice.

Copyright 2016 by Environmental Data Resources, Inc. All rights reserved. Reproduction in any media or format, in whole or in part, of any report or map of Environmental Data Resources, Inc., or its affiliates, is prohibited without prior written permission.

EDR and its logos (including Sanborn and Sanborn Map) are trademarks of Environmental Data Resources, Inc. or its affiliates. All other trademarks used herein are the property of their respective owners.

Topo Sheet Key

This EDR Topo Map Report is based upon the following USGS topographic map sheets.

2012 Source Sheets



Hollywood
2012
7.5-minute, 24000

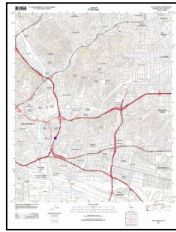

Los Angeles
2012
7.5-minute, 24000

1991, 1994 Source Sheets



Hollywood
1991
7.5-minute, 24000
Photo Inspected 1991
Photo Revised 1981

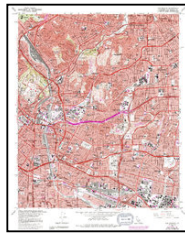

Los Angeles
1994
7.5-minute, 24000
Photo Revised 1981
Aerial Photo Revised 1978

1981 Source Sheets

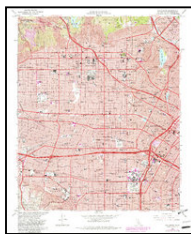

Hollywood
1981
7.5-minute, 24000
Photo Revised 1981
Aerial Photo Revised 1978

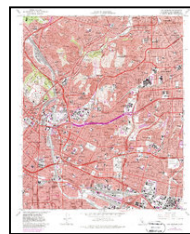

Los Angeles
1981
7.5-minute, 24000
Photo Revised 1981
Aerial Photo Revised 1978

1972 Source Sheets



Los Angeles
1972
7.5-minute, 24000
Photo Revised 1972
Aerial Photo Revised 1972

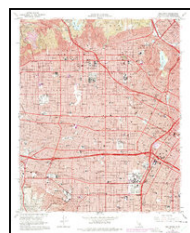

Hollywood
1972
7.5-minute, 24000
Photo Revised 1972
Aerial Photo Revised 1972

Topo Sheet Key

This EDR Topo Map Report is based upon the following USGS topographic map sheets.

1966 Source Sheets



Hollywood
1966
7.5-minute, 24000
Aerial Photo Revised 1964

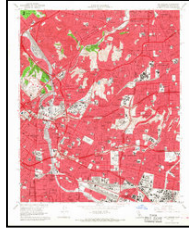

Los Angeles
1966
7.5-minute, 24000
Aerial Photo Revised 1964

1953 Source Sheets



Hollywood
1953
7.5-minute, 24000
Aerial Photo Revised 1952

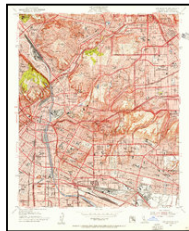

Los Angeles
1953
7.5-minute, 24000
Aerial Photo Revised 1952

1928 Source Sheets

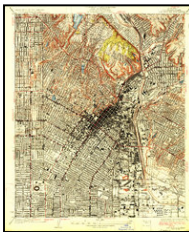

Los Angeles
1928
7.5-minute, 24000

1921 Source Sheets



Santa Monica
1921
15-minute, 62500
Edited 1920

Topo Sheet Key

This EDR Topo Map Report is based upon the following USGS topographic map sheets.

1902 Source Sheets



Santa Monica
1902
15-minute, 62500

1900 Source Sheets



Pasadena
1900
15-minute, 62500

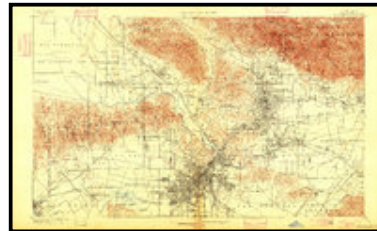

Los Angeles
1900
15-minute, 62500

1898 Source Sheets



Santa Monica
1898
15-minute, 62500

1896 Source Sheets

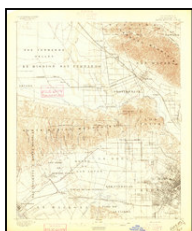

Santa Monica
1896
15-minute, 62500



Pasadena
1896
15-minute, 62500

Topo Sheet Key

This EDR Topo Map Report is based upon the following USGS topographic map sheets.

1894 Source Sheets



Los Angeles
1894
15-minute, 62500

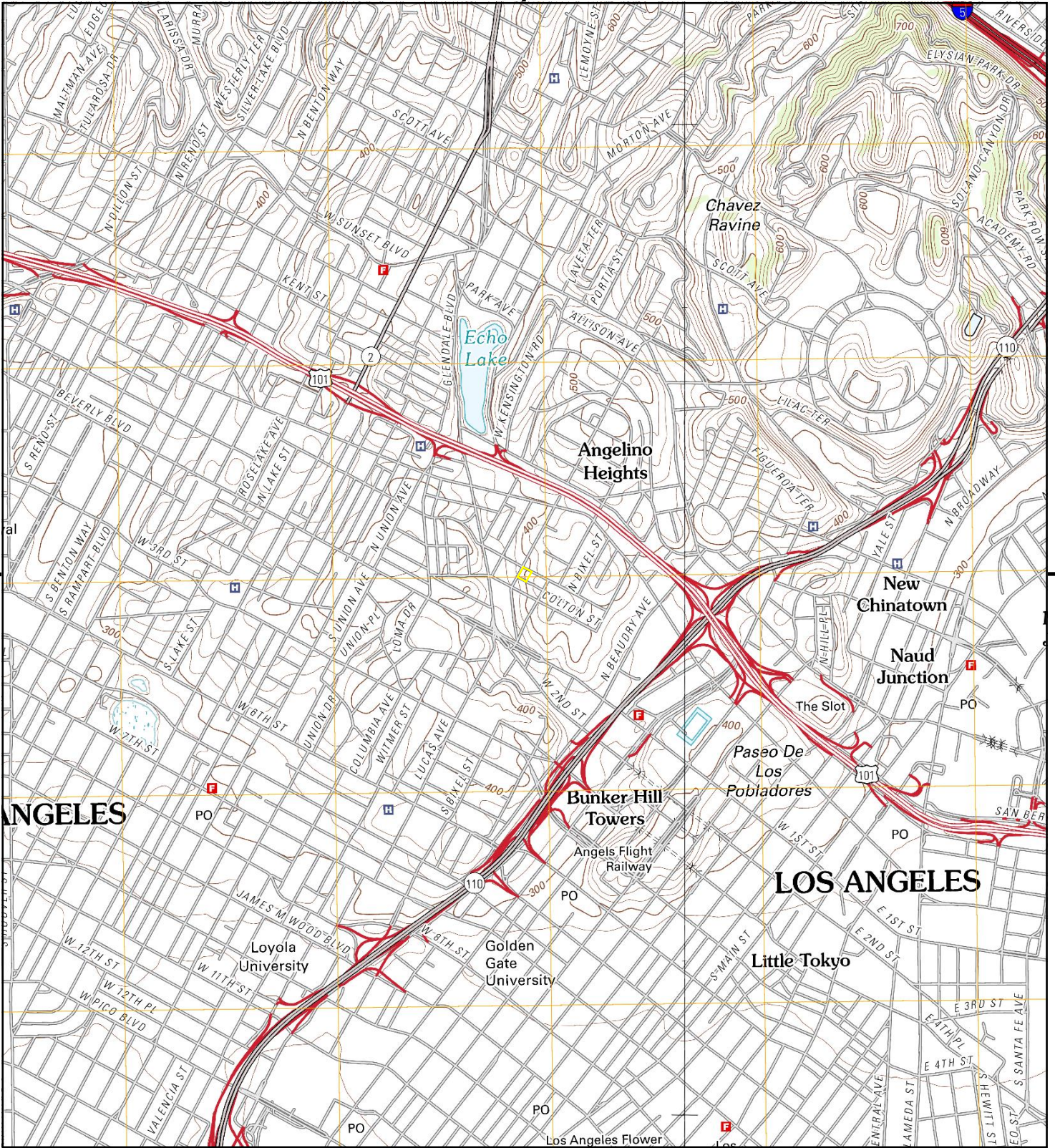

This report includes information from the following map sheet(s).

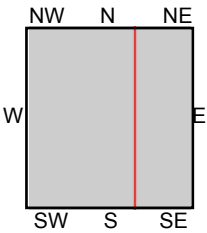
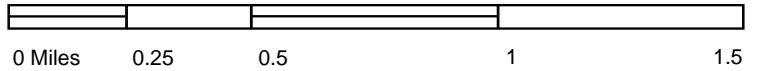

TP, Hollywood, 2012, 7.5-minute
E, Los Angeles, 2012, 7.5-minute

SITE NAME: 1346, 1348, 1350, 1352, 1354 West Cour
 ADDRESS: 1346, 1348, 1350, 1352, 1354 West Cour
 Los Angeles, CA 90026
 CLIENT: Roux Associates



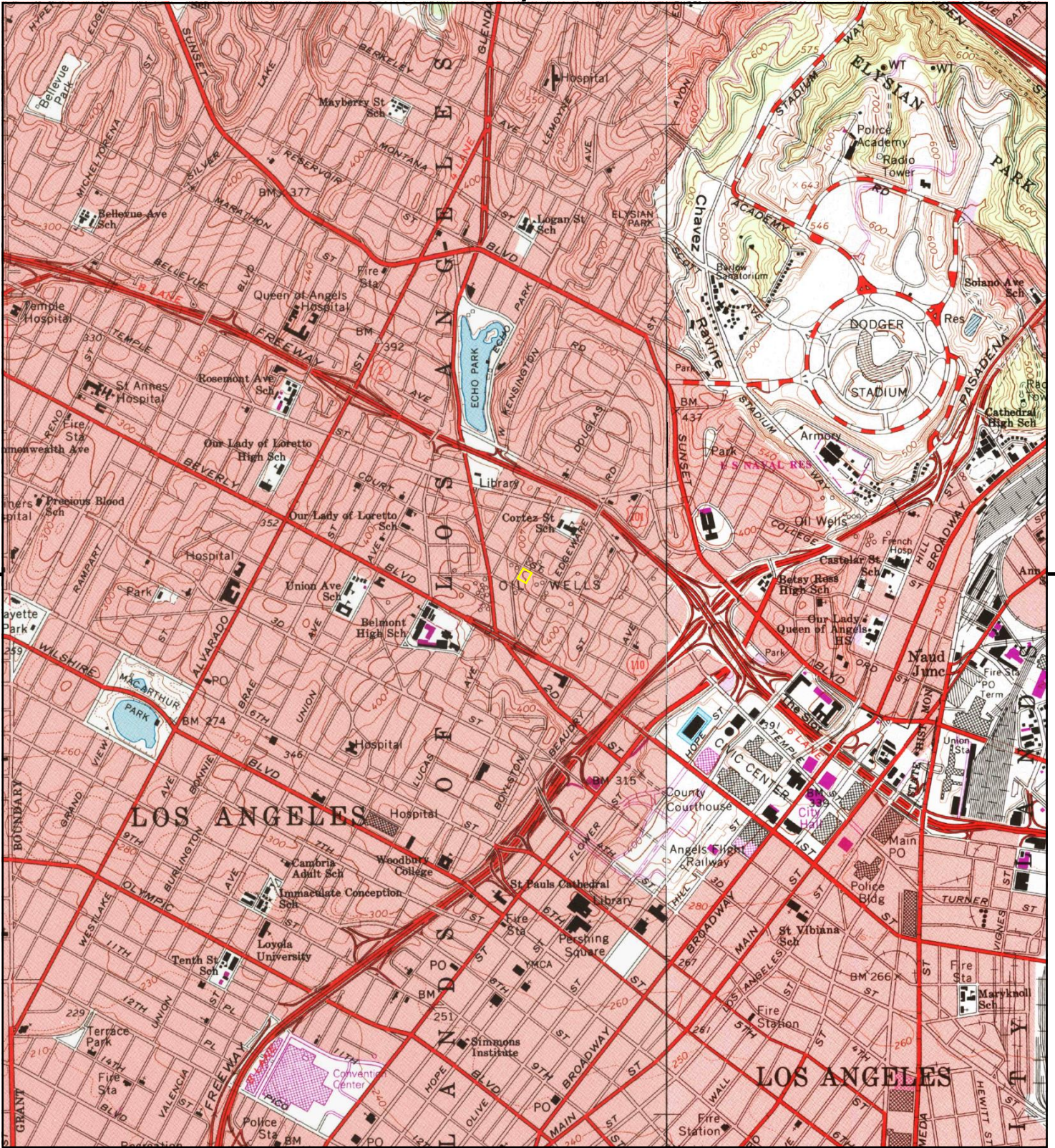

This report includes information from the following map sheet(s).

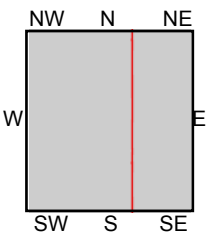
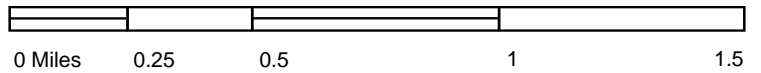

TP, Hollywood, 1991, 7.5-minute
E, Los Angeles, 1994, 7.5-minute

SITE NAME: 1346, 1348, 1350, 1352, 1354 West Cour
 ADDRESS: 1346, 1348, 1350, 1352, 1354 West Cour
 Los Angeles, CA 90026
 CLIENT: Roux Associates



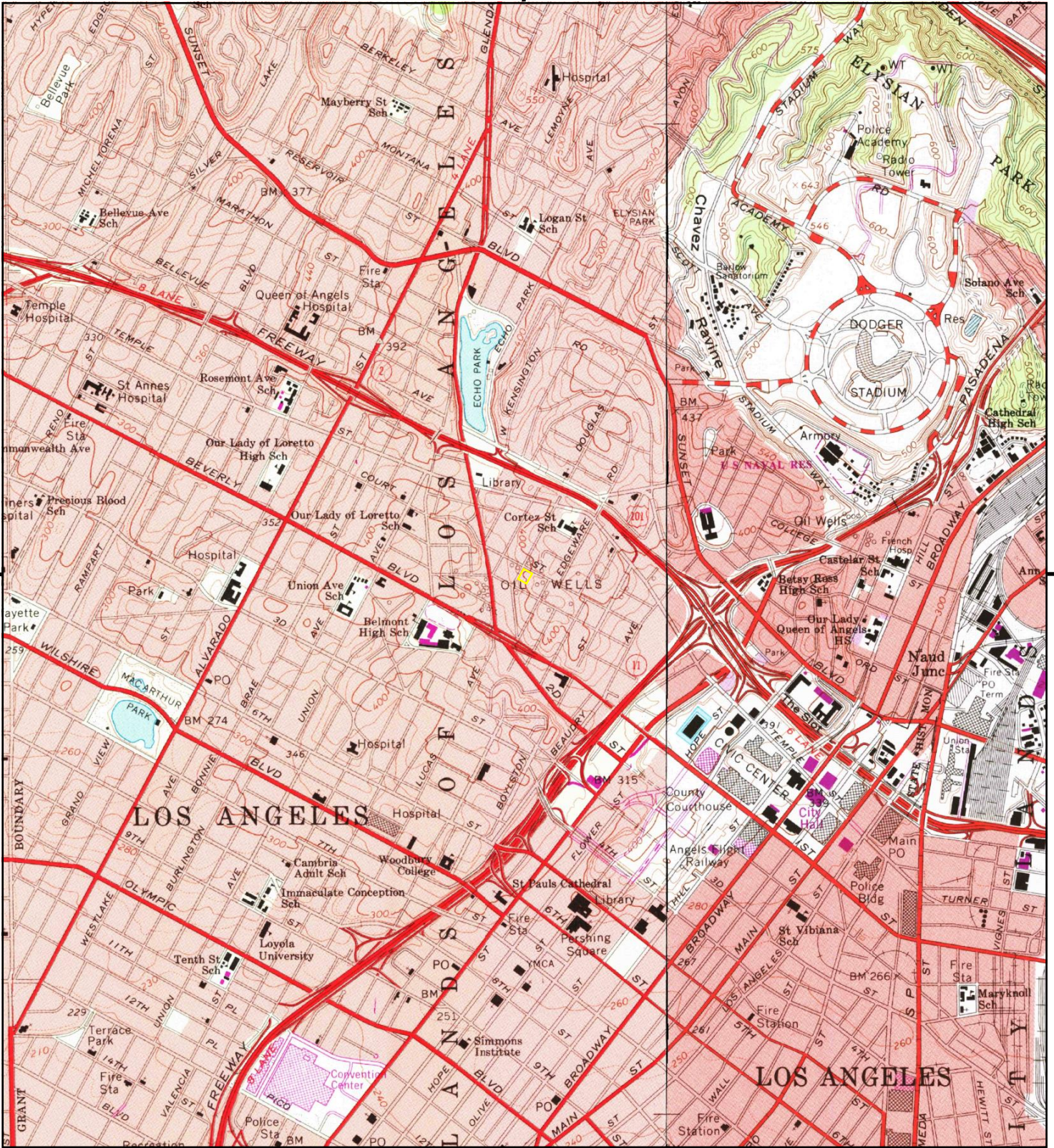

This report includes information from the following map sheet(s).

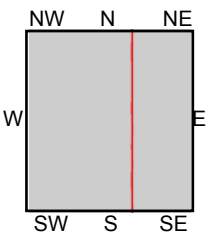
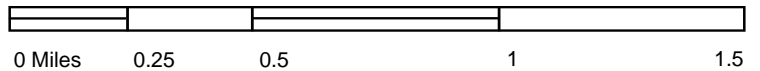

TP, Hollywood, 1981, 7.5-minute
E, Los Angeles, 1981, 7.5-minute

SITE NAME: 1346, 1348, 1350, 1352, 1354 West Cour
 ADDRESS: 1346, 1348, 1350, 1352, 1354 West Cour
 Los Angeles, CA 90026
 CLIENT: Roux Associates



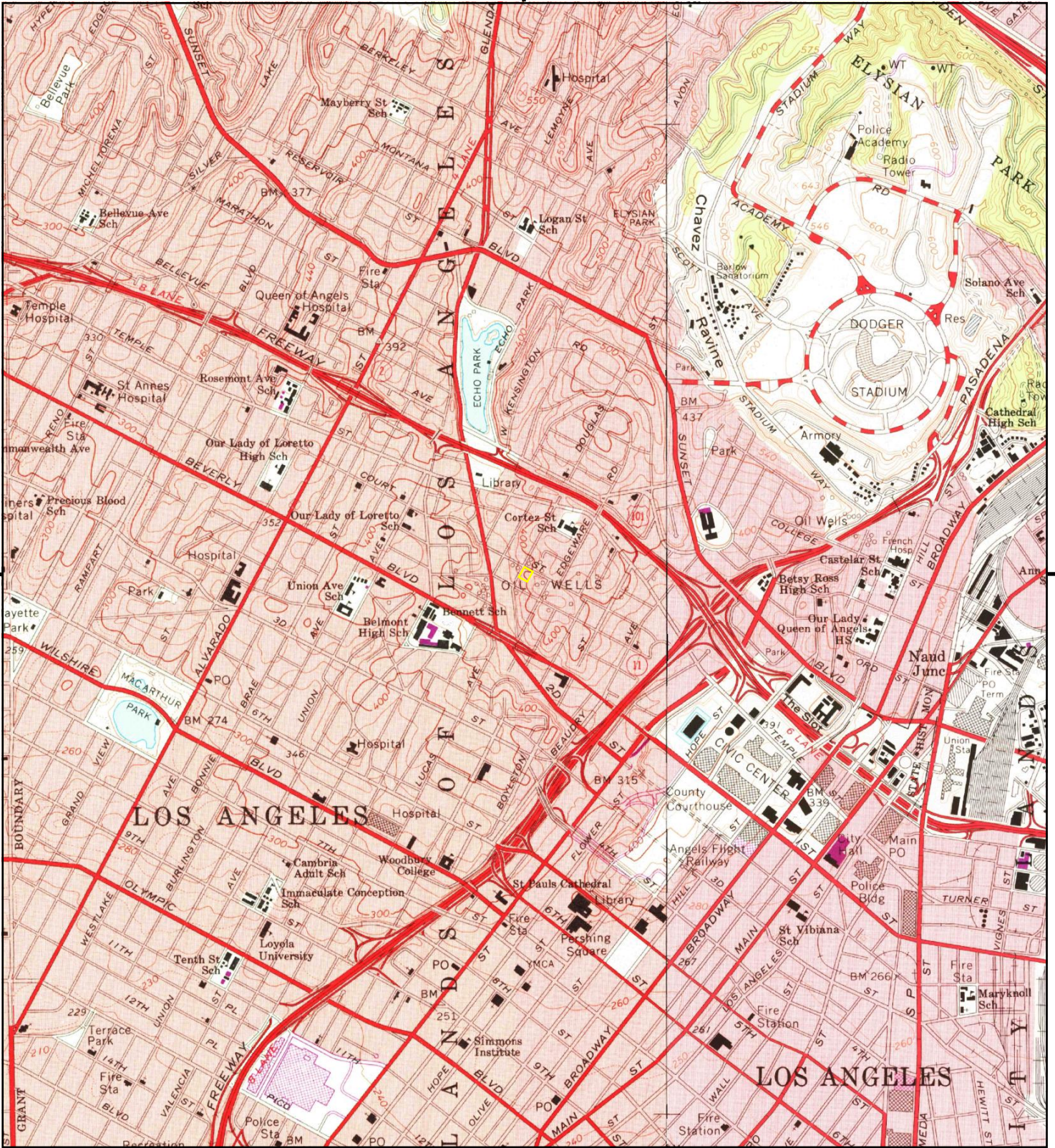

This report includes information from the following map sheet(s).

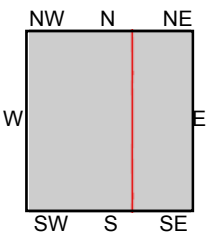
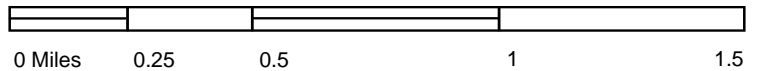

TP, Hollywood, 1972, 7.5-minute
E, Los Angeles, 1972, 7.5-minute

SITE NAME: 1346, 1348, 1350, 1352, 1354 West Cour
 ADDRESS: 1346, 1348, 1350, 1352, 1354 West Cour
 Los Angeles, CA 90026
 CLIENT: Roux Associates



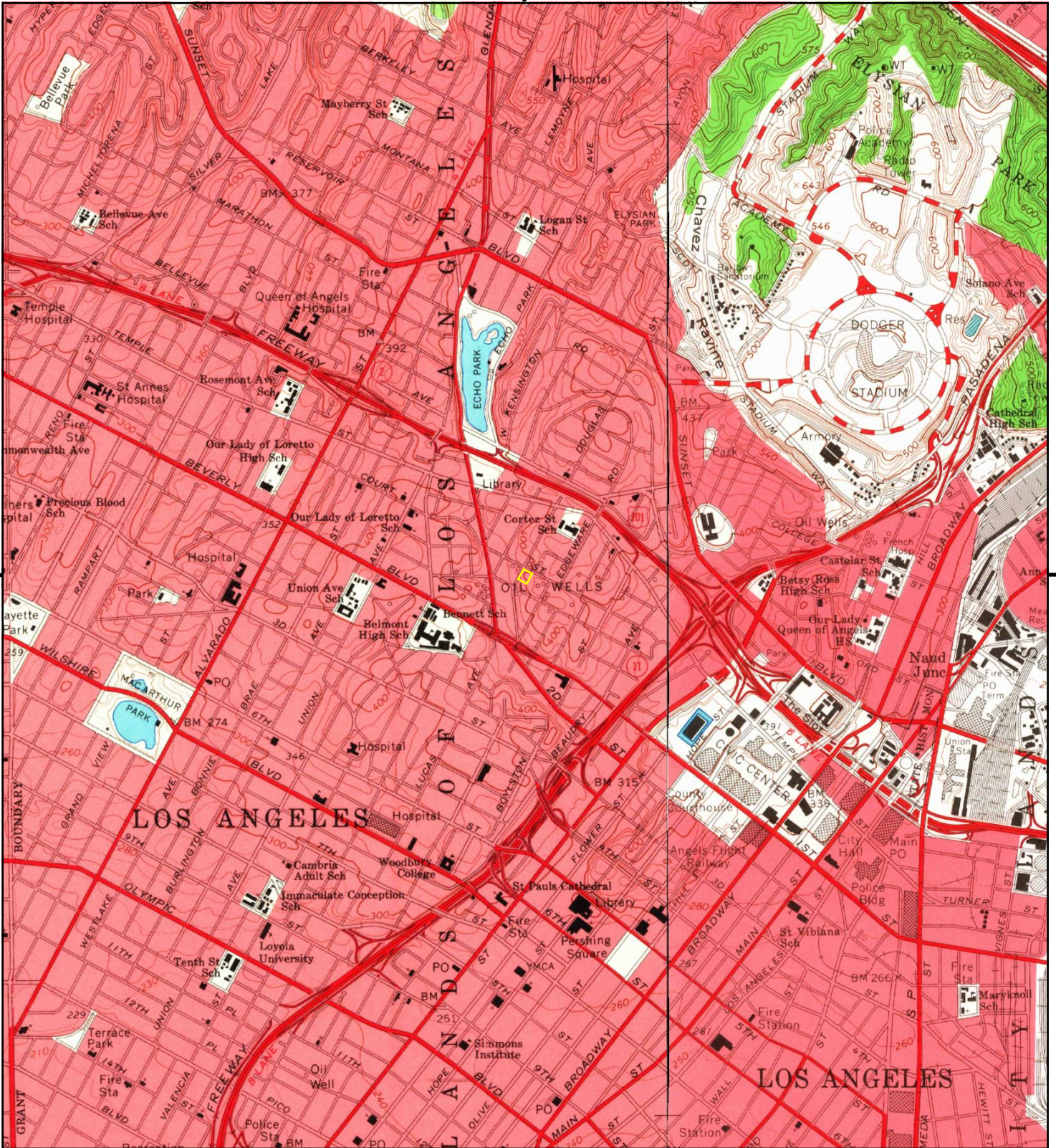

This report includes information from the following map sheet(s).

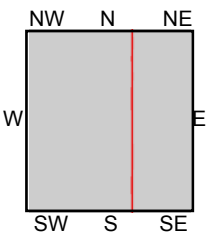
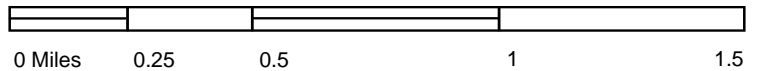

TP, Hollywood, 1966, 7.5-minute
E, Los Angeles, 1966, 7.5-minute

SITE NAME: 1346, 1348, 1350, 1352, 1354 West Cour
 ADDRESS: 1346, 1348, 1350, 1352, 1354 West Cour
 Los Angeles, CA 90026
 CLIENT: Roux Associates



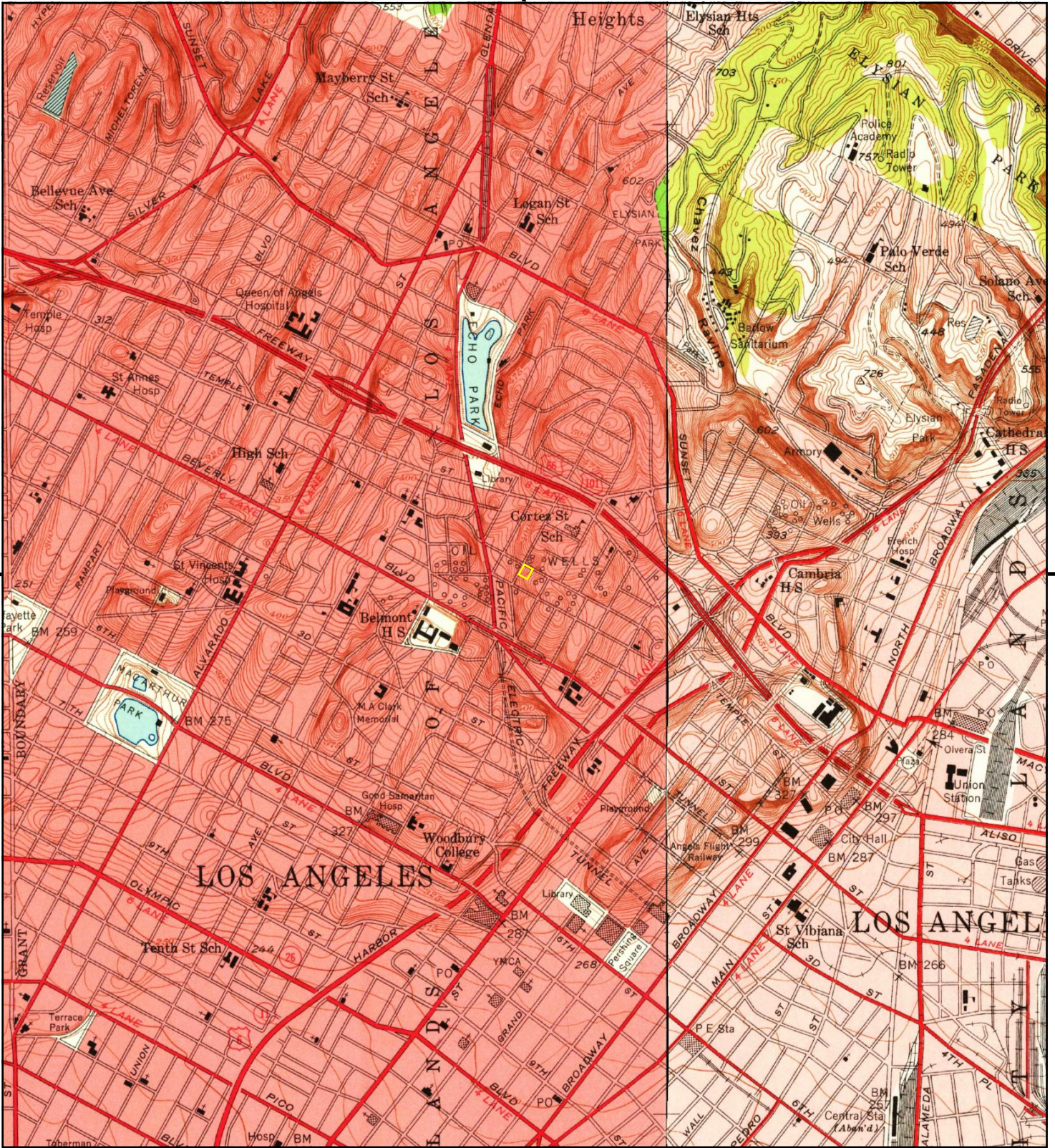

This report includes information from the following map sheet(s).

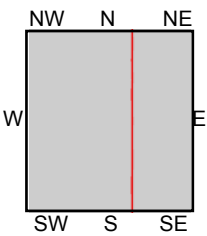
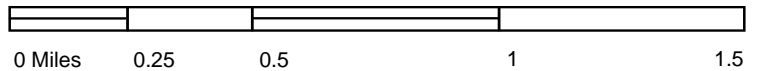

TP, Hollywood, 1953, 7.5-minute
E, Los Angeles, 1953, 7.5-minute

SITE NAME: 1346, 1348, 1350, 1352, 1354 West Cour
 ADDRESS: 1346, 1348, 1350, 1352, 1354 West Cour
 Los Angeles, CA 90026
 CLIENT: Roux Associates



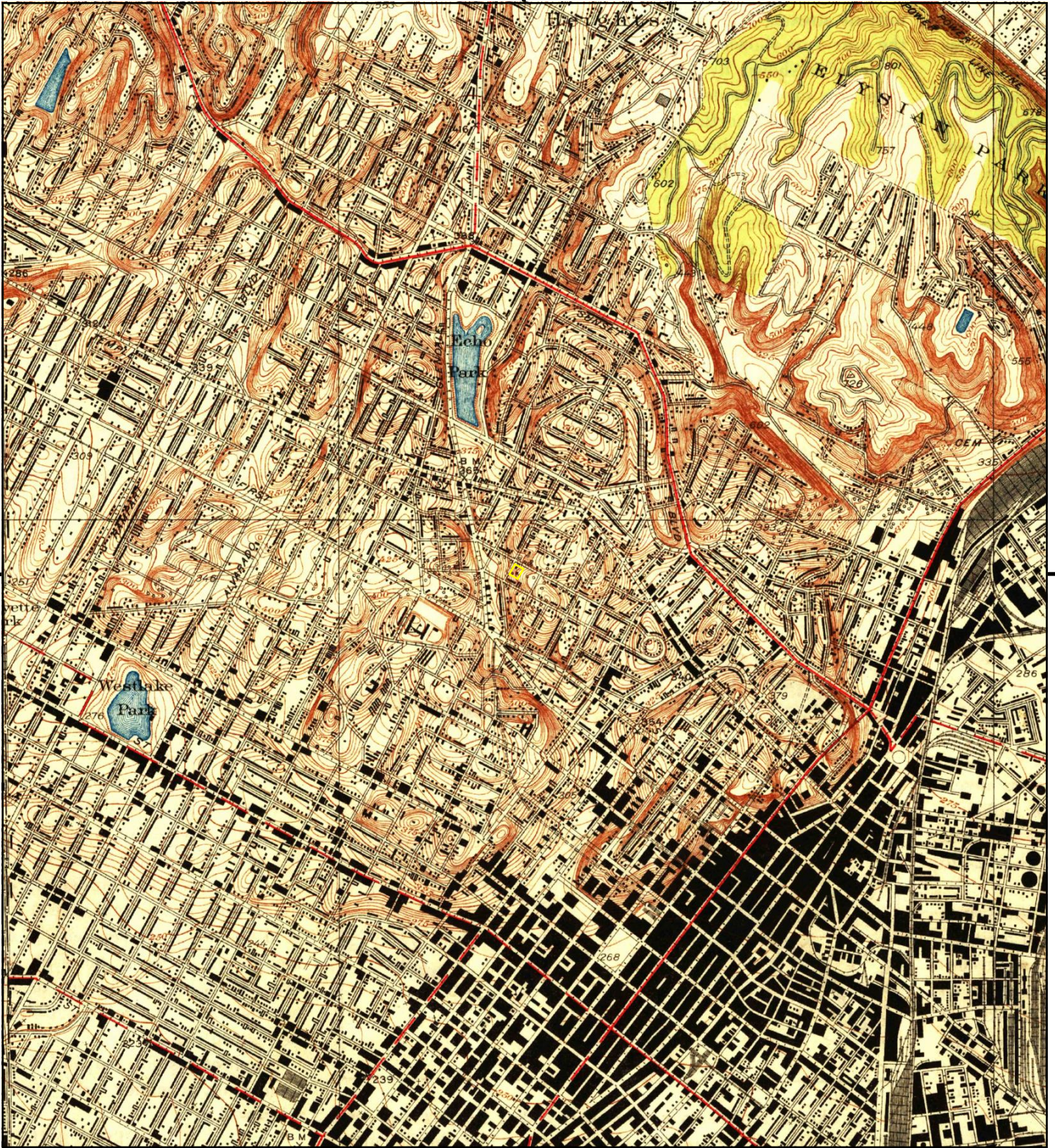

This report includes information from the following map sheet(s).

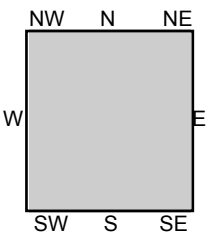
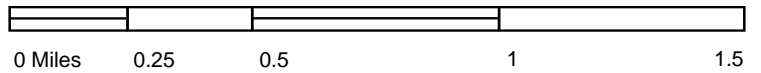

TP, Los Angeles, 1928, 7.5-minute

SITE NAME: 1346, 1348, 1350, 1352, 1354 West Cour
 ADDRESS: 1346, 1348, 1350, 1352, 1354 West Cour
 Los Angeles, CA 90026
 CLIENT: Roux Associates



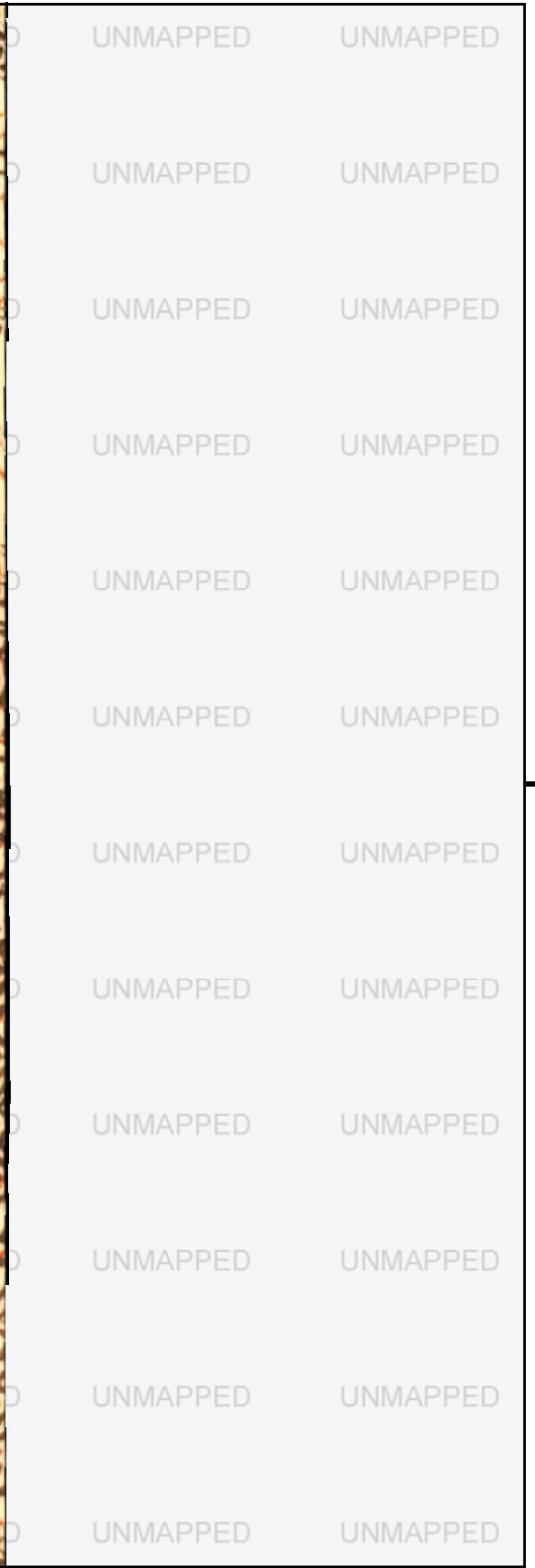

This report includes information from the following map sheet(s).

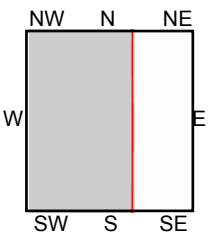
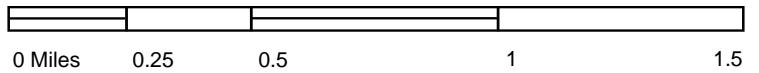

TP, Santa Monica, 1921, 15-minute

SITE NAME: 1346, 1348, 1350, 1352, 1354 West Cour
 ADDRESS: 1346, 1348, 1350, 1352, 1354 West Cour
 Los Angeles, CA 90026
 CLIENT: Roux Associates



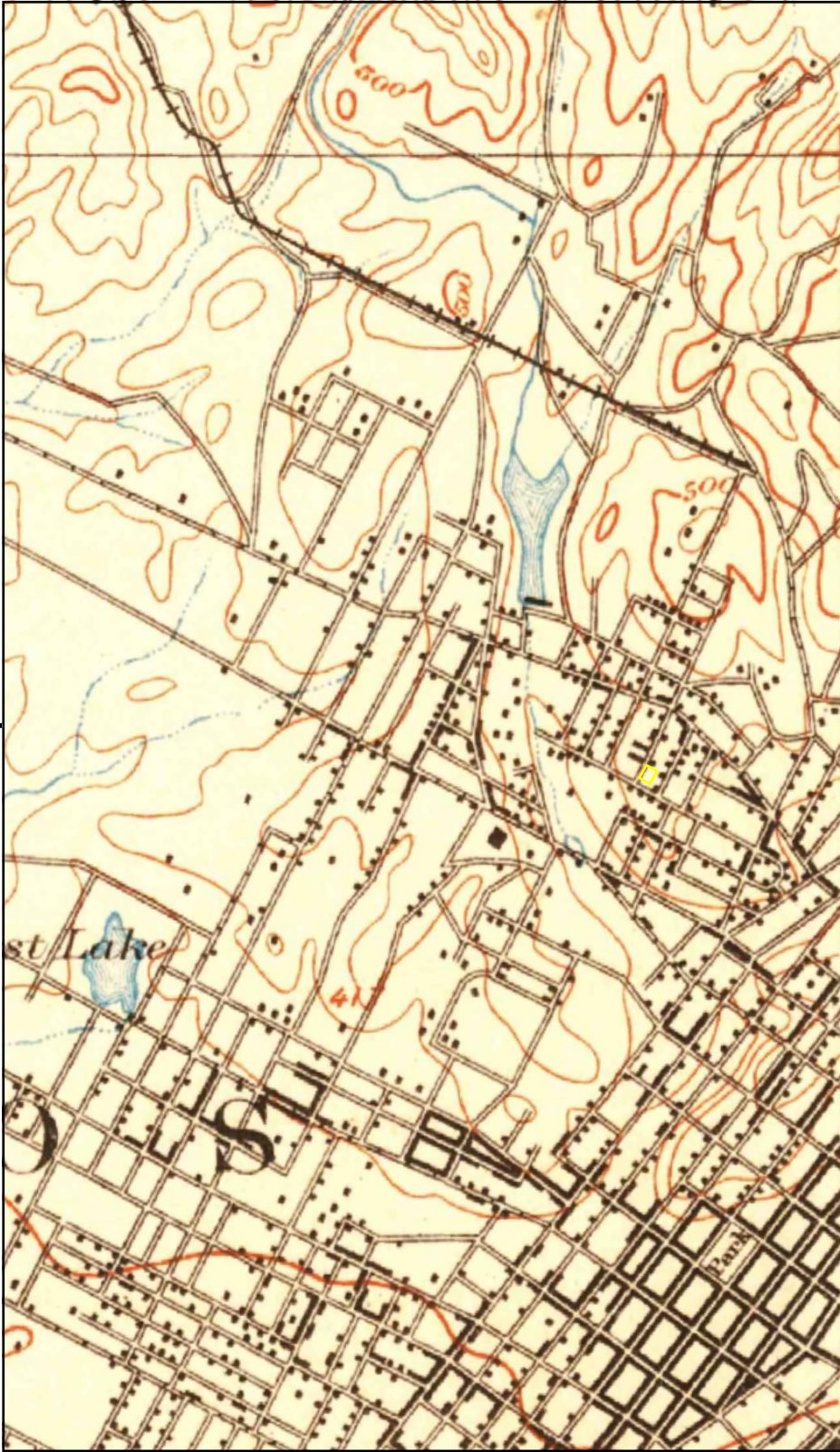

This report includes information from the following map sheet(s).

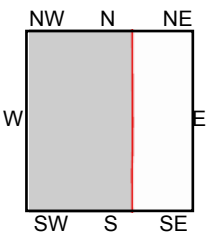
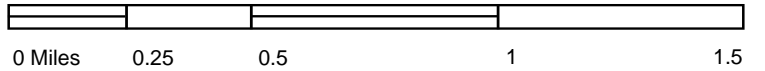

TP, Santa Monica, 1902, 15-minute

SITE NAME: 1346, 1348, 1350, 1352, 1354 West Cour
 ADDRESS: 1346, 1348, 1350, 1352, 1354 West Cour
 Los Angeles, CA 90026
 CLIENT: Roux Associates



Historical Topo Map

1900

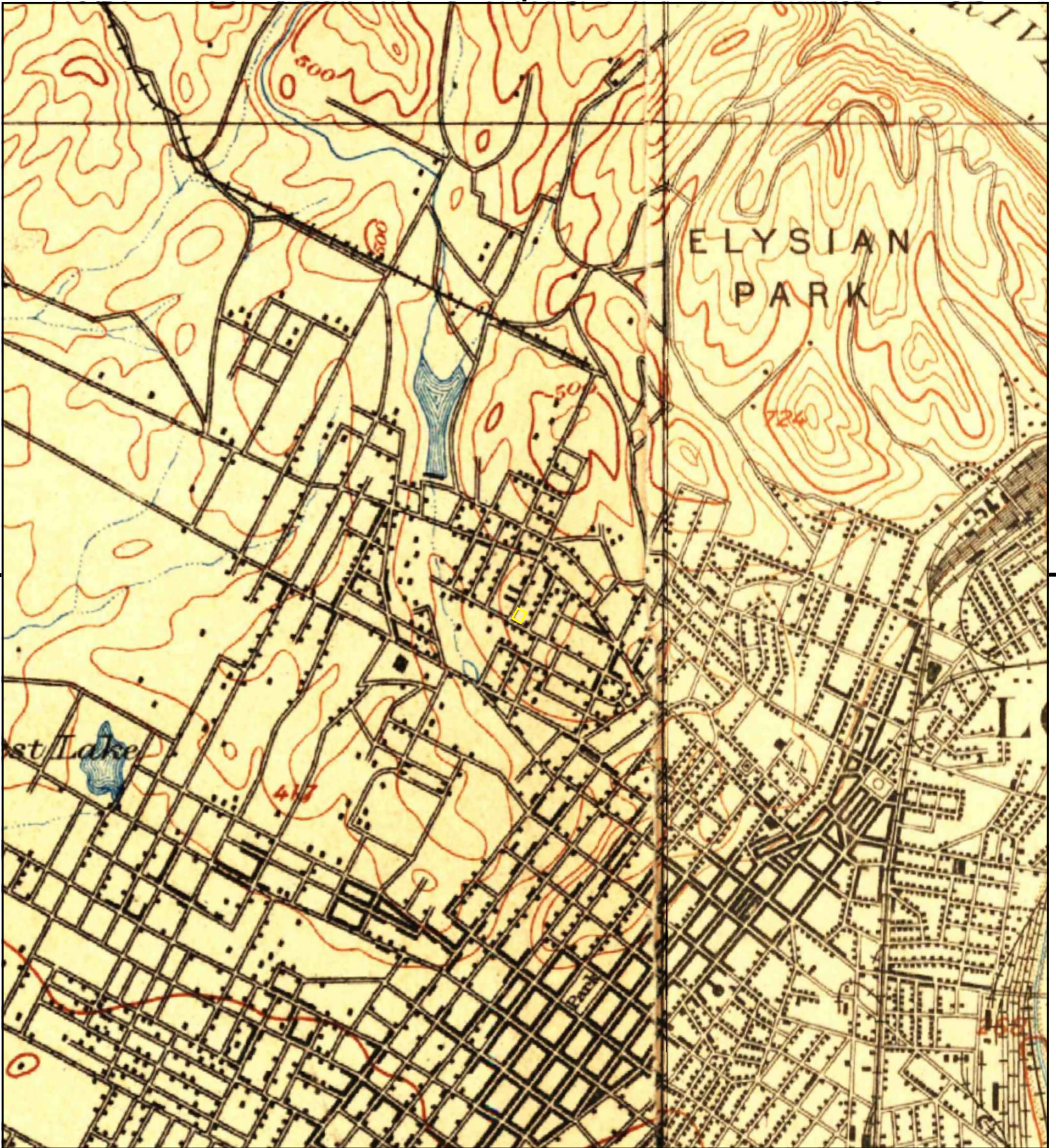

This report includes information from the following map sheet(s).

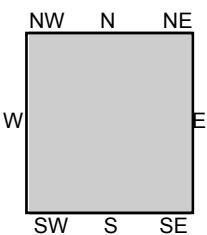

TP, Los Angeles, 1900, 15-minute
NE, Pasadena, 1900, 15-minute

SITE NAME: 1346, 1348, 1350, 1352, 1354 West Cour
ADDRESS: 1346, 1348, 1350, 1352, 1354 West Cour
Los Angeles, CA 90026
CLIENT: Roux Associates



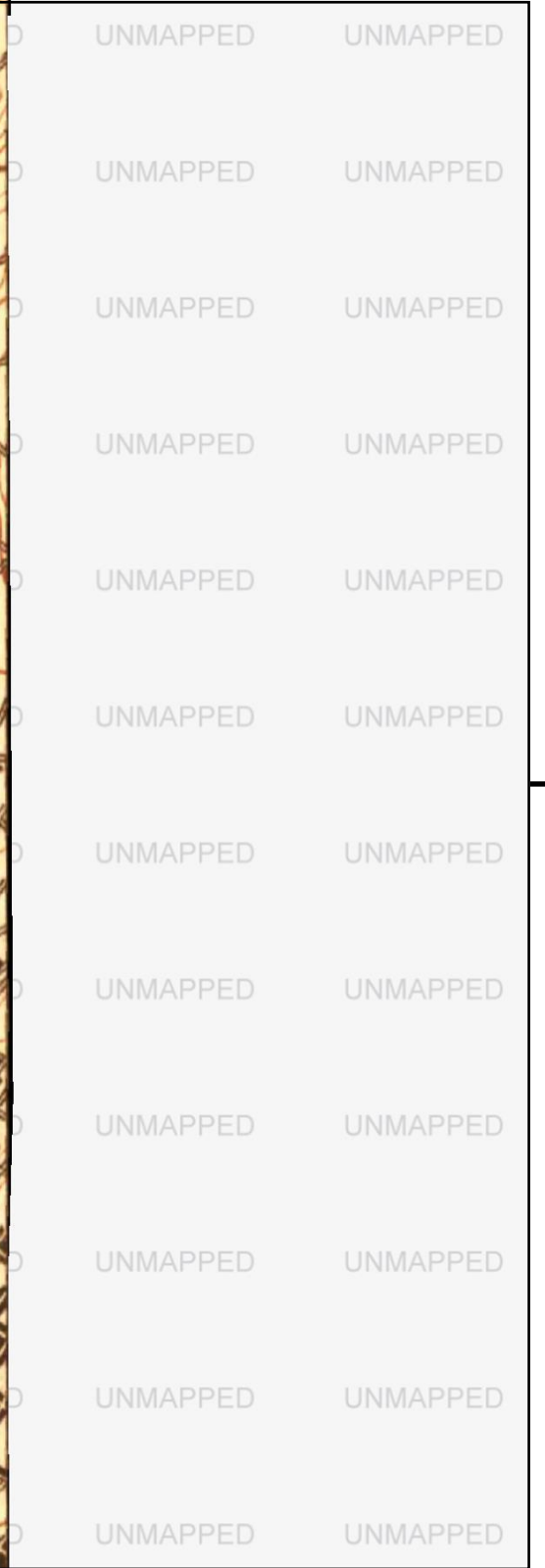
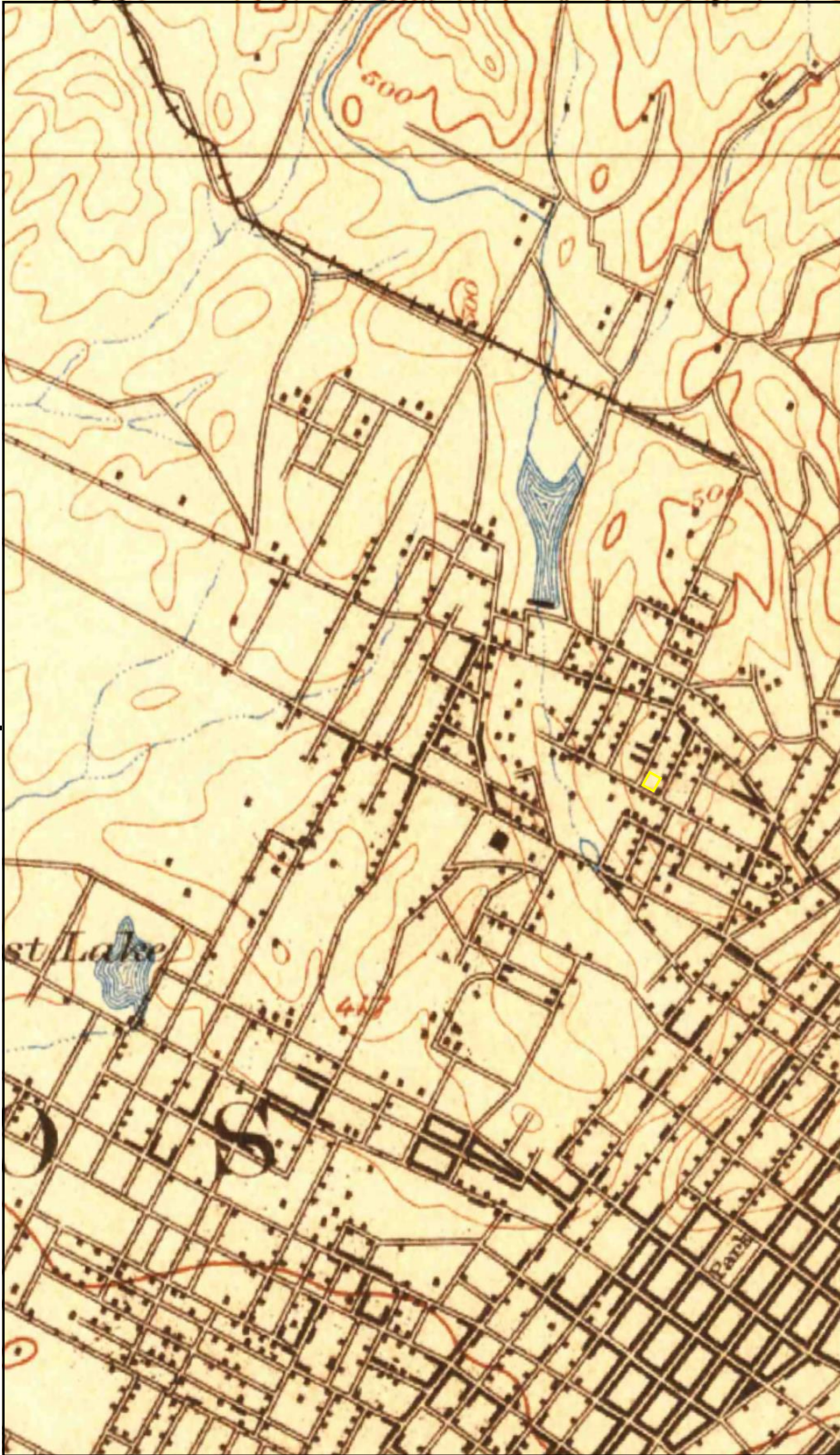

This report includes information from the following map sheet(s).

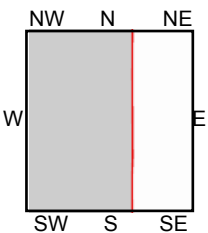

TP, Santa Monica, 1898, 15-minute

SITE NAME: 1346, 1348, 1350, 1352, 1354 West Cour
 ADDRESS: 1346, 1348, 1350, 1352, 1354 West Cour
 Los Angeles, CA 90026
 CLIENT: Roux Associates



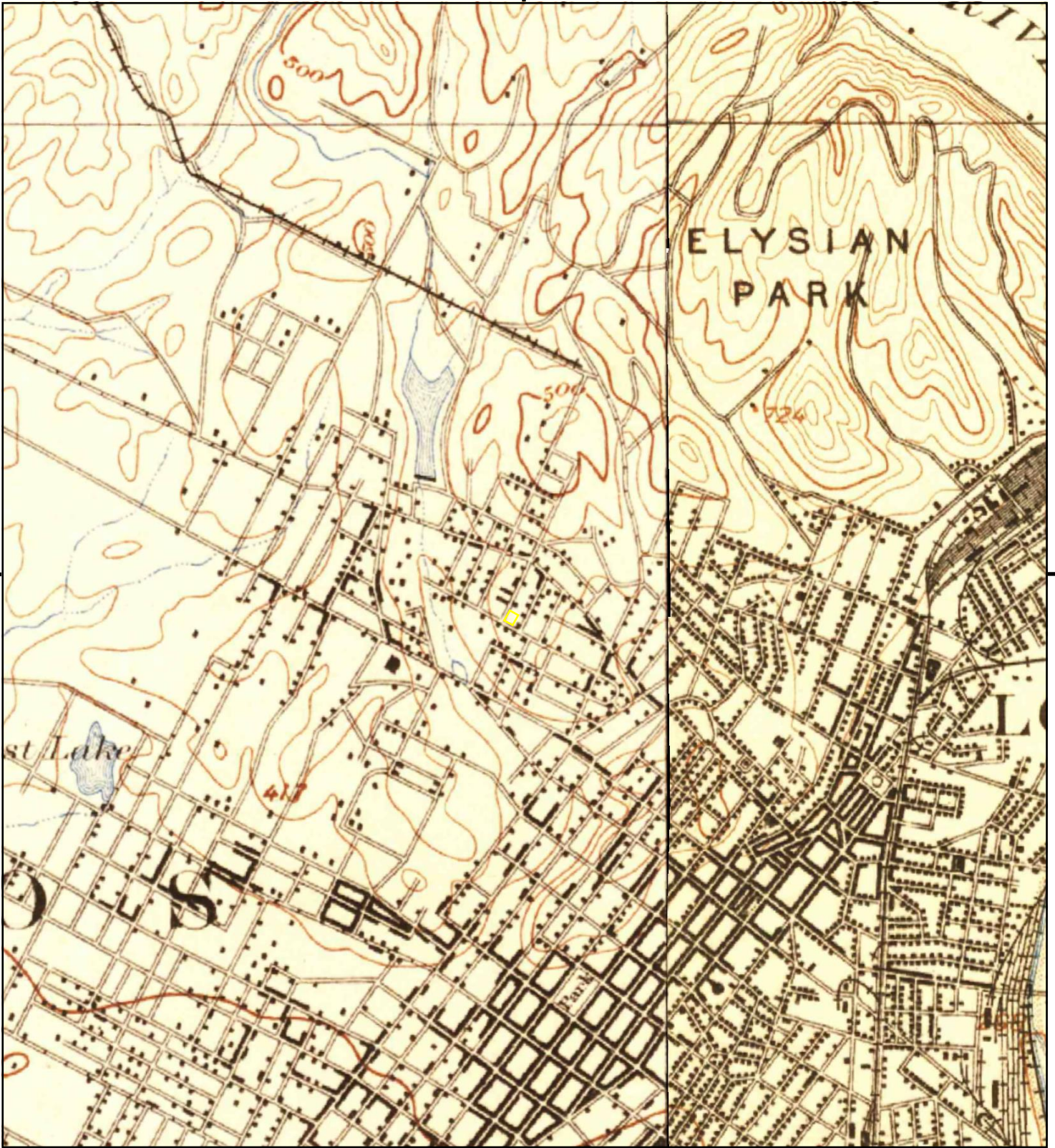

This report includes information from the following map sheet(s).

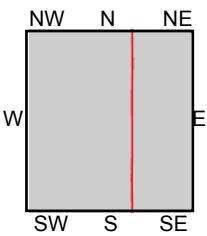
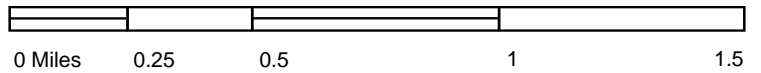

TP, Santa Monica, 1896, 15-minute
NE, Pasadena, 1896, 15-minute

SITE NAME: 1346, 1348, 1350, 1352, 1354 West Cour
 ADDRESS: 1346, 1348, 1350, 1352, 1354 West Cour
 Los Angeles, CA 90026
 CLIENT: Roux Associates





This report includes information from the following map sheet(s).

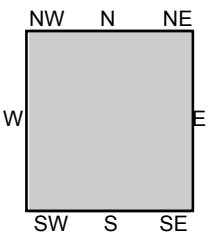
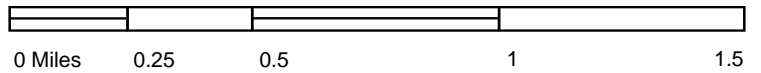

TP, Los Angeles, 1894, 15-minute

SITE NAME: 1346, 1348, 1350, 1352, 1354 West Cour
 ADDRESS: 1346, 1348, 1350, 1352, 1354 West Cour
 Los Angeles, CA 90026
 CLIENT: Roux Associates



The EDR City-Directory Abstract

1346, 1348, 1350, 1352, 1354 West Court Street
1346, 1348, 1350, 1352, 1354 West Court Street
Los Angeles, CA 90026

Inquiry Number: 4595567.5
April 19, 2016

The EDR-City Directory Abstract

TABLE OF CONTENTS

SECTION

Executive Summary

Findings

City Directory Images

Thank you for your business.
Please contact EDR at 1-800-352-0050
with any questions or comments.

Disclaimer - Copyright and Trademark Notice

This Report contains certain information obtained from a variety of public and other sources reasonably available to Environmental Data Resources, Inc. It cannot be concluded from this Report that coverage information for the target and surrounding properties does not exist from other sources. **NO WARRANTY EXPRESSED OR IMPLIED, IS MADE WHATSOEVER IN CONNECTION WITH THIS REPORT. ENVIRONMENTAL DATA RESOURCES, INC. SPECIFICALLY DISCLAIMS THE MAKING OF ANY SUCH WARRANTIES, INCLUDING WITHOUT LIMITATION, MERCHANTABILITY OR FITNESS FOR A PARTICULAR USE OR PURPOSE. ALL RISK IS ASSUMED BY THE USER. IN NO EVENT SHALL ENVIRONMENTAL DATA RESOURCES, INC. BE LIABLE TO ANYONE, WHETHER ARISING OUT OF ERRORS OR OMISSIONS, NEGLIGENCE, ACCIDENT OR ANY OTHER CAUSE, FOR ANY LOSS OR DAMAGE, INCLUDING, WITHOUT LIMITATION, SPECIAL, INCIDENTAL, CONSEQUENTIAL, OR EXEMPLARY DAMAGES. ANY LIABILITY ON THE PART OF ENVIRONMENTAL DATA RESOURCES, INC. IS STRICTLY LIMITED TO A REFUND OF THE AMOUNT PAID FOR THIS REPORT.** Purchaser accepts this Report "AS IS". Any analyses, estimates, ratings, environmental risk levels or risk codes provided in this Report are provided for illustrative purposes only, and are not intended to provide, nor should they be interpreted as providing any facts regarding, or prediction or forecast of, any environmental risk for any property. Only a Phase I Environmental Site Assessment performed by an environmental professional can provide information regarding the environmental risk for any property. Additionally, the information provided in this Report is not to be construed as legal advice.

Copyright 2016 by Environmental Data Resources, Inc. All rights reserved. Reproduction in any media or format, in whole or in part, of any report or map of Environmental Data Resources, Inc. or its affiliates is prohibited without prior written permission.

EDR and its logos (including Sanborn and Sanborn Map) are trademarks of Environmental Data Resources, Inc. or its affiliates. All other trademarks used herein are the property of their respective owners.

EXECUTIVE SUMMARY

DESCRIPTION

Environmental Data Resources, Inc.'s (EDR) City Directory Abstract is a screening tool designed to assist environmental professionals in evaluating potential liability on a target property resulting from past activities. EDR's City Directory Abstract includes a search and abstract of available city directory data. For each address, the directory lists the name of the corresponding occupant at five year intervals.

Business directories including city, cross reference and telephone directories were reviewed, if available, at approximately five year intervals for the years spanning 1920 through 2013. This report compiles information gathered in this review by geocoding the latitude and longitude of properties identified and gathering information about properties within 332 feet of the target property.

A summary of the information obtained is provided in the text of this report.

RESEARCH SUMMARY

The following research sources were consulted in the preparation of this report. An "X" indicates where information was identified in the source and provided in this report.

<u>Year</u>	<u>Source</u>	<u>TP</u>	<u>Adjoining</u>	<u>Text Abstract</u>	<u>Source Image</u>
2013	Cole Information Services	-	-	-	-
2008	Cole Information Services	-	-	-	-
2006	Haines Company, Inc.	-	X	X	-
	Haines Company, Inc.	X	X	X	-
2004	Haines Company	-	-	-	-
2003	Haines & Company	-	-	-	-
2001	Haines & Company, Inc.	-	X	X	-
2000	Haines & Company	-	X	X	-
	Haines & Company	X	X	X	-
1999	Haines Company	-	-	-	-
1996	GTE	-	-	-	-
1995	Pacific Bell	-	-	-	-
1992	PACIFIC BELL WHITE PAGES	-	-	-	-
1991	Pacific Bell	-	-	-	-
1990	Pacific Bell	-	X	X	-
1986	Pacific Bell	-	X	X	-
1985	Pacific Bell	-	-	-	-
1981	Pacific Telephone	-	X	X	-
1980	Pacific Telephone	-	-	-	-
1976	Pacific Telephone	-	X	X	-
1975	Pacific Telephone	-	X	X	-
1972	R. L. Polk & Co.	-	-	-	-
1971	Pacific Telephone	-	X	X	-
1970	Pacific Telephone	-	-	-	-
1969	Pacific Telephone	-	-	-	-

EXECUTIVE SUMMARY

<u>Year</u>	<u>Source</u>	<u>TP</u>	<u>Adjoining</u>	<u>Text Abstract</u>	<u>Source Image</u>
1967	Pacific Telephone	-	X	X	-
1966	Pacific Telephone	-	-	-	-
1965	GTE	-	-	-	-
1964	Pacific Telephone	-	-	-	-
1963	Pacific Telephone	-	-	-	-
1962	Pacific Telephone	-	X	X	-
1961	R. L. Polk & Co.	-	-	-	-
1960	Pacific Telephone	-	-	-	-
1958	Pacific Telephone	-	X	X	-
	Pacific Telephone	X	X	X	-
1957	Pacific Telephone	-	-	-	-
1956	Pacific Telephone	-	-	-	-
1955	R. L. Polk & Co.	-	-	-	-
1954	R. L. Polk & Co.	-	-	-	-
1952	Los Angeles Directory Co.	-	-	-	-
1951	Pacific Telephone & Telegraph Co.	-	X	X	-
	Pacific Telephone & Telegraph Co.	X	X	X	-
1950	Pacific Telephone	-	-	-	-
1949	Los Angeles Directory Co.	-	-	-	-
1948	Associated Telephone Company, Ltd.	-	-	-	-
1947	Pacific Directory Co.	-	-	-	-
1946	Southern California Telephone Co	-	-	-	-
1945	R. L. Polk & Co.	-	-	-	-
1944	R. L. Polk & Co.	-	-	-	-
1942	Los Angeles Directory Co.	-	X	X	-
1940	Los Angeles Directory Co.	-	-	-	-
1939	Los Angeles Directory Co.	-	-	-	-
1938	Los Angeles Directory Company Publishers	-	-	-	-
1937	Los Angeles Directory Co.	-	X	X	-
1936	Los Angeles Directory Co.	-	-	-	-
1935	Los Angeles Directory Co.	-	-	-	-
1934	Los Angeles Directory Co.	-	-	-	-
1933	Los Angeles Directory Co.	-	X	X	-
1932	Los Angeles Directory Co.	-	-	-	-
1931	TRIBUNE-NEWS PUBLISHING CO.	-	-	-	-
1930	Los Angeles Directory Co.	-	-	-	-
1929	Los Angeles Directory Co.	-	X	X	-
1928	Los Angeles Directory Co.	-	-	-	-
1927	Los Angeles Directory Co.	-	-	-	-
1926	Los Angeles Directory Co.	-	-	-	-
1925	Los Angeles Directory Co.	-	-	-	-
1924	Los Angeles Directory Co.	-	X	X	-

EXECUTIVE SUMMARY

<u>Year</u>	<u>Source</u>	<u>TP</u>	<u>Adjoining</u>	<u>Text Abstract</u>	<u>Source Image</u>
1923	Los Angeles Directory Co.	-	-	-	-
1921	Los Angeles Directory Co.	-	-	-	-
1920	Los Angeles Directory Co.	-	-	-	-

EXECUTIVE SUMMARY

SELECTED ADDRESSES

The following addresses were selected by the client, for EDR to research. An "X" indicates where information was identified.

<u>Address</u>	<u>Type</u>	<u>Findings</u>
1346 West Court Street	Client Entered	X
1348 West Court Street	Client Entered	X
1350 West Court Street	Client Entered	
1352 West Court Street	Client Entered	
1354 West Court Street	Client Entered	X

FINDINGS

TARGET PROPERTY INFORMATION

ADDRESS

1346, 1348, 1350, 1352, 1354 West Court Street
Los Angeles, CA 90026

FINDINGS DETAIL

Target Property research detail.

COURT ST

1346 COURT ST

<u>Year</u>	<u>Uses</u>	<u>Source</u>
2000	XXXX	Haines & Company
1958	Yatco Jose C	Pacific Telephone
1951	Court Abalos Mabel E r	Pacific Telephone & Telegraph Co.
	Court Yatco Jose C r	Pacific Telephone & Telegraph Co.

1348 COURT ST

<u>Year</u>	<u>Uses</u>	<u>Source</u>
2000	XXXX	Haines & Company
1951	Court Tingay Marcus G r	Pacific Telephone & Telegraph Co.

W COURT ST

1346 W COURT ST

<u>Year</u>	<u>Uses</u>	<u>Source</u>
2006	PADILLAJorge	Haines Company, Inc.

1348 W COURT ST

<u>Year</u>	<u>Uses</u>	<u>Source</u>
2006	No Current Listing	Haines Company, Inc.

West Court Street

1346 West Court Street

<u>Year</u>	<u>Uses</u>	<u>Source</u>
2006	PADILLAJorge	Haines Company, Inc.
2000	XXXX	Haines & Company
1958	Yatco Jose C	Pacific Telephone
1951	Court Abalos Mabel E r	Pacific Telephone & Telegraph Co.

FINDINGS

<u>Year</u>	<u>Uses</u>	<u>Source</u>
1951	Court Yatco Jose C r	Pacific Telephone & Telegraph Co.

1348 West Court Street

<u>Year</u>	<u>Uses</u>	<u>Source</u>
2006	No Current Listing	Haines Company, Inc.
2000	XXXX	Haines & Company
1951	Court Tingay Marcus G r	Pacific Telephone & Telegraph Co.

1350 West Court Street

<u>Year</u>	<u>Uses</u>	<u>Source</u>
-------------	-------------	---------------

1352 West Court Street

<u>Year</u>	<u>Uses</u>	<u>Source</u>
-------------	-------------	---------------

1354 West Court Street

<u>Year</u>	<u>Uses</u>	<u>Source</u>
1951	Court Ward Luther r	Pacific Telephone & Telegraph Co.

FINDINGS

ADJOINING PROPERTY DETAIL

The following Adjoining Property addresses were researched for this report. Detailed findings are provided for each address.

COLTON

1334 COLTON

<u>Year</u>	<u>Uses</u>	<u>Source</u>
1971	Castanon Manuela	Pacific Telephone
1942	Tin X	Los Angeles Directory Co.

1344 COLTON

<u>Year</u>	<u>Uses</u>	<u>Source</u>
1990	RODRIGUEZ RUBIN	Pacific Bell
1986	RODRIGUEZ RUBIN	Pacific Bell
1981	ASCENCIO MERCEDES G	Pacific Telephone
	RODRIGUEZ RUBEN	Pacific Telephone
1971	Guatimea Carlos	Pacific Telephone
1967	Del Valle Eve	Pacific Telephone
1942	Chowng Pundo farmer	Los Angeles Directory Co.
	WONG Willie	Los Angeles Directory Co.
1937	COHN Dorothy F	Los Angeles Directory Co.
	COHN Louis L Frances inspr City Health Dept	Los Angeles Directory Co.
1933	COHN Dorothy T	Los Angeles Directory Co.
	COHN Louis L Frances E meat inspr	Los Angeles Directory Co.
1924	COHN Louis L Inspity Healty Dept h	Los Angeles Directory Co.

1347 COLTON

<u>Year</u>	<u>Uses</u>	<u>Source</u>
1990	FLORES HERLINDA	Pacific Bell
1986	FLORES HERLINDA	Pacific Bell
1981	SANTOS JOSE A	Pacific Telephone
1971	Gonzalez Alfonso	Pacific Telephone
	Molina Gilbert	Pacific Telephone
1967	Onsurez Paul	Pacific Telephone
1942	Schwimmer Oscar Ruth mach	Los Angeles Directory Co.
	Schwimmer Jas J Ruth	Los Angeles Directory Co.
	Schwimmer Jas F mech eng	Los Angeles Directory Co.
	ROBLES Ralph Rose electn	Los Angeles Directory Co.

FINDINGS

<u>Year</u>	<u>Uses</u>	<u>Source</u>
1942	Merriken Stanley Rhea aircrftwkr	Los Angeles Directory Co.
1937	Schwimmer Robt	Los Angeles Directory Co.
	Schwimmer Oscar Ruth mach	Los Angeles Directory Co.
	Schwimmer Mildred	Los Angeles Directory Co.
	Schwimmer Jas	Los Angeles Directory Co.
	JONES Beulah L Mrs bkpr	Los Angeles Directory Co.
	FISHER Wm T Virginia	Los Angeles Directory Co.
	FISCHER Virginia clk	Los Angeles Directory Co.
	CARTER Edgar Gladys driver	Los Angeles Directory Co.
1933	Belisre Henry Louise cook	Los Angeles Directory Co.
	CUMMINS Imogene O bkpr	Los Angeles Directory Co.
	JOHNSON Geo L Loraine chauf	Los Angeles Directory Co.
	NELSON Gust	Los Angeles Directory Co.
	Spriggs Kate G Mrs	Los Angeles Directory Co.
1929	HASTINGS Grace E wid C A	Los Angeles Directory Co.
	SMITH Claude h	Los Angeles Directory Co.
	Sunderland Wm H Nellie T h	Los Angeles Directory Co.
1924	Hanscom Frank P h	Los Angeles Directory Co.

1349 COLTON

<u>Year</u>	<u>Uses</u>	<u>Source</u>
1971	Palomino Irene	Pacific Telephone
1967	Fernandes Jose F	Pacific Telephone
	Fernandes Maria	Pacific Telephone
1942	MARKS Jos I Betty slsmn	Los Angeles Directory Co.
1937	Barwick Bruno A Sophie lab	Los Angeles Directory Co.
1929	Stonestreet John W Grace A dentist h	Los Angeles Directory Co.
	CROW Wm F Eula M mach	Los Angeles Directory Co.

1351 COLTON

<u>Year</u>	<u>Uses</u>	<u>Source</u>
1967	Landin Juan	Pacific Telephone
1942	Bruce Howard C Martha A	Los Angeles Directory Co.
	Breckenridge J Gilbert Lorraine aircrftwkr	Los Angeles Directory Co.
1937	MARKS Jos I Eliz H	Los Angeles Directory Co.
	MAHAN Harvey Mary	Los Angeles Directory Co.
	Bruce Howard Martha	Los Angeles Directory Co.
1933	Wilson Geo A Elsie E cook	Los Angeles Directory Co.
	MILLER Geo E Eliz	Los Angeles Directory Co.

FINDINGS

<u>Year</u>	<u>Uses</u>	<u>Source</u>
1933	Trevor Ernest E florist br	Los Angeles Directory Co.
	Dulovich Steph br mgr E E Trevor	Los Angeles Directory Co.
1929	Mc INTOSH Wm M Cath inspr SCE Co	Los Angeles Directory Co.
1924	Maher R F slsmn h	Los Angeles Directory Co.

1355 COLTON

<u>Year</u>	<u>Uses</u>	<u>Source</u>
1990	GRANADOS EVELYN DISTR	Pacific Bell
	OSORIO MIUEL	Pacific Bell
	RAMOS MARTHA	Pacific Bell
1986	GRANADOS EVELYN DISTR	Pacific Bell
	OSORIO MIGUEL	Pacific Bell
	VALENCIA JESUS	Pacific Bell
1981	VALENCIA JESUS	Pacific Telephone
1971	Braunstein Harold M	Pacific Telephone
	Duran Anthony A	Pacific Telephone
	Lopez Phillip David	Pacific Telephone
1967	Franco Armando R	Pacific Telephone
1942	Cortez Roy Beatrice restrwkr	Los Angeles Directory Co.
1937	Canfield Geo carp	Los Angeles Directory Co.
	Sobisor Basalio Peggy	Los Angeles Directory Co.
1933	OLSEN Edw T Ollie lab LAG & E Corp	Los Angeles Directory Co.
1929	Hewitt Alice Mrs choc dipper	Los Angeles Directory Co.
	Mc GINNIS Roy E Antonia auto mech	Los Angeles Directory Co.
1924	Mc GINNIS R C auto mech h	Los Angeles Directory Co.

1359 COLTON

<u>Year</u>	<u>Uses</u>	<u>Source</u>
1981	PARRA MARIA	Pacific Telephone
	PARRA TRINO B	Pacific Telephone
1971	Angulo Clibe	Pacific Telephone
	Angulo Maria	Pacific Telephone
1942	Dewenter John D carp	Los Angeles Directory Co.
	GWIN Ernest Thelma aircrftwkr	Los Angeles Directory Co.
1937	De Wein John D	Los Angeles Directory Co.
	Greene Robt F Cath pntr Bd of Educ	Los Angeles Directory Co.
1929	Mahon Margt wid J W	Los Angeles Directory Co.
	SULLIVAN Jessie M Mrs slsldy r	Los Angeles Directory Co.
1924	Moore Cora r	Los Angeles Directory Co.

FINDINGS

<u>Year</u>	<u>Uses</u>	<u>Source</u>
1924	York Victor H oil contr h	Los Angeles Directory Co.

1361 COLTON

<u>Year</u>	<u>Uses</u>	<u>Source</u>
1986	ARTOLA LORENZO B	Pacific Bell
1942	GREEN Richd	Los Angeles Directory Co.
	GREEN Robt Kath pntr Pub Sch	Los Angeles Directory Co.
1929	SHELLEY Thelma W Mrs manicurist r	Los Angeles Directory Co.
	JOHNSON Andw May auto mech	Los Angeles Directory Co.
1924	York Joshua h	Los Angeles Directory Co.

1363 COLTON

<u>Year</u>	<u>Uses</u>	<u>Source</u>
1971	Mock Geo Mrs	Pacific Telephone
1942	Hill Anna J wid Richd	Los Angeles Directory Co.
	HILL Fred R Marian F	Los Angeles Directory Co.
	Evelyn June M	Los Angeles Directory Co.
1937	Staples John A Mary A barber	Los Angeles Directory Co.
	Staples Donald L mech	Los Angeles Directory Co.
	Sanchez Jos Rose dietitian	Los Angeles Directory Co.
1933	Mc GOWAN Charleen S tel apr	Los Angeles Directory Co.
	Mc GOWAN Jas E Charleen V br mgr United Cigar Stores Co	Los Angeles Directory Co.
	Staples Donald L chauf	Los Angeles Directory Co.
	Staples John A Mary Love barber	Los Angeles Directory Co.
1929	Mc GOWAN Jas E Charleen br mgr United Cigar Stores Co	Los Angeles Directory Co.
	STAPLES John A Mary barber h	Los Angeles Directory Co.
1924	h	Los Angeles Directory Co.
	Staples John A barber h	Los Angeles Directory Co.

1400 COLTON

<u>Year</u>	<u>Uses</u>	<u>Source</u>
1990	VACA FRANCISCO LOPEZ	Pacific Bell
1986	VACA FRANCISCO LOPEZ	Pacific Bell
1981	VACA FRANCISCO LOPEZ	Pacific Telephone
1967	Herrera Francisco	Pacific Telephone
1942	Skidmore Carl V Eugenia A	Los Angeles Directory Co.
1937	Skidmore Carl V Eugenia A apt mgr	Los Angeles Directory Co.
1933	Skidmore Carl V Eugenie A	Los Angeles Directory Co.

FINDINGS

1402 COLTON

<u>Year</u>	<u>Uses</u>	<u>Source</u>
1942	ROBINSON Clifford O Ida L prsmn	Los Angeles Directory Co.
1937	Koplin Alf Frances mech Underwood Elliott Fisher Co	Los Angeles Directory Co.
	Koplin Frances E slswn	Los Angeles Directory Co.
1933	YOUNG C Ray asst sec mgr Engineers Club	Los Angeles Directory Co.

1404 COLTON

<u>Year</u>	<u>Uses</u>	<u>Source</u>
1981	VILLA JOSEFINA M	Pacific Telephone
1942	Hedstrom Lisle wid Wm	Los Angeles Directory Co.
	Gilham Edw T Mildred	Los Angeles Directory Co.
1937	MATHIS Claude actor	Los Angeles Directory Co.

1406 COLTON

<u>Year</u>	<u>Uses</u>	<u>Source</u>
1942	YOUNG Chas R dep collr U S Int Rev	Los Angeles Directory Co.

1408 COLTON

<u>Year</u>	<u>Uses</u>	<u>Source</u>
1942	STEADMAN Harry L Irene pntr	Los Angeles Directory Co.
1937	Melnote Carl E electn	Los Angeles Directory Co.
1933	Koplin Al Frances servmn Underwood Elliot Fisher Co	Los Angeles Directory Co.

1410 COLTON

<u>Year</u>	<u>Uses</u>	<u>Source</u>
1967	Lybarger Todd L	Pacific Telephone

1347 1/4 COLTON

<u>Year</u>	<u>Uses</u>	<u>Source</u>
1981	GONZALEZ FABIO	Pacific Telephone

1347 3/4 COLTON

<u>Year</u>	<u>Uses</u>	<u>Source</u>
1990	FLORES ELVIRA	Pacific Bell

1351 1/2 COLTON

<u>Year</u>	<u>Uses</u>	<u>Source</u>
1990	GUEVARA PEDRO	Pacific Bell

FINDINGS

1351 1/4 COLTON

<u>Year</u>	<u>Uses</u>	<u>Source</u>
1981	GOMEZ LEYVA FORTUNATO	Pacific Telephone

1359 1/2 COLTON

<u>Year</u>	<u>Uses</u>	<u>Source</u>
1990	AGUILAR ROSICELA M	Pacific Bell

1363 1/2 COLTON

<u>Year</u>	<u>Uses</u>	<u>Source</u>
1990	MOSQUEDA ZAIDA	Pacific Bell

COLTON ST

1344 COLTON ST

<u>Year</u>	<u>Uses</u>	<u>Source</u>
2006	RODRIGUEZRubin	Haines Company, Inc.
	JIMENEZElvira	Haines Company, Inc.
2000	RODRIGUEZ Rubin	Haines & Company
1958	Wong Delphine L	Pacific Telephone
1951	Coltn Wong Willie r	Pacific Telephone & Telegraph Co.

1347 COLTON ST

<u>Year</u>	<u>Uses</u>	<u>Source</u>
2006	RODRIGUEZ Eduardo	Haines Company, Inc.
	RODRIGUEZEduardo	Haines Company, Inc.
2000	RODRIGUEZ Eduardo	Haines & Company
	GUEVARA Pedro	Haines & Company
1976	Flores Graciano	Pacific Telephone
1958	Triana Lena	Pacific Telephone
1951	E Coltn Routh Paul r	Pacific Telephone & Telegraph Co.

1349 COLTON ST

<u>Year</u>	<u>Uses</u>	<u>Source</u>
2006	No Current Listing	Haines Company, Inc.
2000	XXXX	Haines & Company
1976	Miramontes Ezequil	Pacific Telephone
1951	Coltn Advice Machine & Mfg Company	Pacific Telephone & Telegraph Co.

FINDINGS

1351 COLTON ST

<u>Year</u>	<u>Uses</u>	<u>Source</u>
2006	Jesus	Haines Company, Inc.
	LEONMARTINEZJ	Haines Company, Inc.
	GUEVARAPedro	Haines Company, Inc.
	ORTEGA Federico	Haines Company, Inc.
2000	a 1/2 GUEVARA Pedro	Haines & Company
1976	Guevara Pedro	Pacific Telephone
1958	Marks Elizabeth	Pacific Telephone
	Stevenson Leonard	Pacific Telephone
1951	Coltn Litchfield Bess O Mrs	Pacific Telephone & Telegraph Co.
	Coltn Schwimmer Jas F r	Pacific Telephone & Telegraph Co.
	Coltn Loring Rose Alice r	Pacific Telephone & Telegraph Co.

1355 COLTON ST

<u>Year</u>	<u>Uses</u>	<u>Source</u>
2006	MERLOS Marvin	Haines Company, Inc.
	VASQUEZJuan A	Haines Company, Inc.
	CORDOVAJuan	Haines Company, Inc.
	Cados	Haines Company, Inc.
2000	MARINO Frank	Haines & Company
1976	Simons Armelina	Pacific Telephone
	Duran Anthony A	Pacific Telephone
1958	Franco Armando R	Pacific Telephone
1951	Coltn Cortez Beatrice Mrs r	Pacific Telephone & Telegraph Co.

1359 COLTON ST

<u>Year</u>	<u>Uses</u>	<u>Source</u>
2006	1 A/2 HERNANDEZClaudia e+6	Haines Company, Inc.
2000	FERNANDEZ Jose	Haines & Company
1976	Ochoa Jose Luis	Pacific Telephone
	Gonzalez Daisy	Pacific Telephone
1958	Herold Ralph J	Pacific Telephone
1951	Coltn Garten Robt E	Pacific Telephone & Telegraph Co.

1361 COLTON ST

<u>Year</u>	<u>Uses</u>	<u>Source</u>
2006	ORTEGACelia	Haines Company, Inc.
2000	XXXX	Haines & Company
1958	Mitchell Albert	Pacific Telephone

FINDINGS

<u>Year</u>	<u>Uses</u>	<u>Source</u>
1951	Coltn Mitchell Albert r	Pacific Telephone & Telegraph Co.

1363 COLTON ST

<u>Year</u>	<u>Uses</u>	<u>Source</u>
2006	RODRIGUEZ Francisco	Haines Company, Inc. Haines Company, Inc.
2000	JIMENEZ Gilberto	Haines & Company
1976	Mock Geo G Guey Mock Gilbert	Pacific Telephone Pacific Telephone
1958	Mock Guey Paula	Pacific Telephone

1400 COLTON ST

<u>Year</u>	<u>Uses</u>	<u>Source</u>
2006	VACA Edward	Haines Company, Inc.
2000	KOAI Benn	Haines & Company
1976	Sanin Gerarod H	Pacific Telephone
1958	Riordan Larry Mrs	Pacific Telephone
1951	Coltn Riordan Larry Mrs r	Pacific Telephone & Telegraph Co.

1402 COLTON ST

<u>Year</u>	<u>Uses</u>	<u>Source</u>
2006	OLESIKPeter	Haines Company, Inc.
2000	XXXX	Haines & Company
1976	Aceves Waldo C	Pacific Telephone
1951	Coltn Gonzales A T Mrs r	Pacific Telephone & Telegraph Co.

1404 COLTON ST

<u>Year</u>	<u>Uses</u>	<u>Source</u>
2006	No Current Listing	Haines Company, Inc.
2000	RODRIGUEZ Aminta	Haines & Company
1976	Navas Arturo	Pacific Telephone
1958	Galvan Robt G	Pacific Telephone

1427 COLTON ST

<u>Year</u>	<u>Uses</u>	<u>Source</u>
2001	RAMIREZHigmio	Haines & Company, Inc.
1975	BEDOLLA TONY	Pacific Telephone

FINDINGS

COURT

1407 COURT

<u>Year</u>	<u>Uses</u>	<u>Source</u>
1981	RILEY CLARENCE W	Pacific Telephone
1971	Riley Clarence W	Pacific Telephone
	Arriola Eddie Heriberto	Pacific Telephone
1967	Riley Clarence W	Pacific Telephone
	Dosay Andrew	Pacific Telephone
	Arriola Eddie Heriberto	Pacific Telephone
1962	Riley Clarence W	Pacific Telephone
1942	RILEY Clarence Florence	Los Angeles Directory Co.
1937	DE MARIA Romolo Amelia barber	Los Angeles Directory Co.
	Garcia Adolph C lab City Eng	Los Angeles Directory Co.
	Rasia Anita Mrs	Los Angeles Directory Co.
1933	Distefano Alphonso P slsmn	Los Angeles Directory Co.
	Chartren Isabella	Los Angeles Directory Co.
	Charkren Wilbert carp	Los Angeles Directory Co.
	Distefano Antonio slsmn	Los Angeles Directory Co.
	Distefano Laura R Mrs	Los Angeles Directory Co.
	Distefano Melville L slsmn	Los Angeles Directory Co.
	Garcia Adolph C Edith lab City Eng	Los Angeles Directory Co.
1929	Garcia Adolph C Edith lab	Los Angeles Directory Co.
	WALL Chas A Lillie S carp h	Los Angeles Directory Co.
1924	MURPHY Ramah L truck driver h	Los Angeles Directory Co.
	Garcia Adolph C alb h	Los Angeles Directory Co.
	FERNANDEZ Socoro woodwkr r	Los Angeles Directory Co.

1411 COURT

<u>Year</u>	<u>Uses</u>	<u>Source</u>
1986	ESQUIVEL AVA	Pacific Bell
1967	Candelaria Nancy Mrs	Pacific Telephone
	Ortega Sophie	Pacific Telephone
1962	Ortega Sophie	Pacific Telephone
1942	Arvizu Alex O furn fnshr	Los Angeles Directory Co.
	Castorena Carmelo Theresa tire buffer	Los Angeles Directory Co.
	Kagan Lena Mrs	Los Angeles Directory Co.
	GOBLE Alvin E Myrtle aircrftwkr	Los Angeles Directory Co.
1937	Kagan Lena wid Max	Los Angeles Directory Co.
1929	Flitcroft Fred Maria eng	Los Angeles Directory Co.

FINDINGS

<u>Year</u>	<u>Uses</u>	<u>Source</u>
1924	DIETRICH Dan I J carp r	Los Angeles Directory Co.
	Flitcroft Fredk staty eng h	Los Angeles Directory Co.
	Flitcroft Wm mach r	Los Angeles Directory Co.

1413 COURT

<u>Year</u>	<u>Uses</u>	<u>Source</u>
1990	ORTEGA CHAS	Pacific Bell
1986	ORTEGA CHAS	Pacific Bell
1981	ORTEGA CHAS	Pacific Telephone
1971	Ortega Chas	Pacific Telephone
1967	Zamot Luz M	Pacific Telephone
1942	WOODS Thos Irene driver	Los Angeles Directory Co.
1937	Sison Juanito Gertrude valet	Los Angeles Directory Co.
1933	ROBINSON Herman chauf	Los Angeles Directory Co.
	Lempky Wm Mary lab	Los Angeles Directory Co.
1929	Fryery Jas waiter	Los Angeles Directory Co.

1419 COURT

<u>Year</u>	<u>Uses</u>	<u>Source</u>
1990	PENA J	Pacific Bell
1981	ORTIZ FERNANDO	Pacific Telephone
1971	Ortiz Fernando	Pacific Telephone
1967	Garcia Pedro	Pacific Telephone
1962	Armenta E S Mrs	Pacific Telephone
	Armenta Jess	Pacific Telephone
1942	CLARK Kath Mrs	Los Angeles Directory Co.
	Seigosa Jos Bonita restrwkr	Los Angeles Directory Co.
1937	CORONA Ramon Lillian pkr	Los Angeles Directory Co.
	Escoto Lawrence Mary shoemkr	Los Angeles Directory Co.
1929	HAMILTON Emily Mrs	Los Angeles Directory Co.
1924	Ottoson Anna C r	Los Angeles Directory Co.
	Whitcomb Fredk L cementwkr h	Los Angeles Directory Co.

1423 COURT

<u>Year</u>	<u>Uses</u>	<u>Source</u>
1990	PASAG BONIFACIO A	Pacific Bell
	TOLENTINO LEONCIO	Pacific Bell
1986	PASAG BONIFACIO A	Pacific Bell
1981	PASAG BONIFACIO	Pacific Telephone

FINDINGS

<u>Year</u>	<u>Uses</u>	<u>Source</u>
1971	Pasag Bonifacio A	Pacific Telephone
1967	Pasag Bonifacio A	Pacific Telephone
1962	Pasag Bonifacio A	Pacific Telephone
1942	MARTINEZ Mary J Mrs	Los Angeles Directory Co.
	CORONA Ramon R Lily mach opr	Los Angeles Directory Co.
1937	MEYERS Ida W Mrs	Los Angeles Directory Co.
	Bautista Jos driver	Los Angeles Directory Co.
1933	HUNTER Jessie Mrs	Los Angeles Directory Co.
1929	LE CLAIRE Jane wid Gustav	Los Angeles Directory Co.
	LE CLAIRE Marie	Los Angeles Directory Co.
	CLAIRE Jos E crmrywkr	Los Angeles Directory Co.
1924	MITCHELL Wm S mailer h	Los Angeles Directory Co.

1407 1/2 COURT

<u>Year</u>	<u>Uses</u>	<u>Source</u>
1990	CERVANTES C	Pacific Bell

1415 1/2 COURT

<u>Year</u>	<u>Uses</u>	<u>Source</u>
1981	RICHARD J	Pacific Telephone

1423 1/2 COURT

<u>Year</u>	<u>Uses</u>	<u>Source</u>
1986	QUIMING RAMONA	Pacific Bell
1981	QUIMING RAMONA	Pacific Telephone

COURT ST

1319 COURT ST

<u>Year</u>	<u>Uses</u>	<u>Source</u>
2000	TOVAR Lucia	Haines & Company
	ORDONEZ Alex	Haines & Company
1958	Brown Logan B	Pacific Telephone
1951	Court Brown Logan B r	Pacific Telephone & Telegraph Co.

1326 COURT ST

<u>Year</u>	<u>Uses</u>	<u>Source</u>
2000	PORTILLO Arthur	Haines & Company
	REYES Mary E	Haines & Company
1958	Barton Gwendolyn N	Pacific Telephone

FINDINGS

<u>Year</u>	<u>Uses</u>	<u>Source</u>
1951	Court Cook Gwendolyn Mrs r	Pacific Telephone & Telegraph Co.

1327 COURT ST

<u>Year</u>	<u>Uses</u>	<u>Source</u>
2000	XXXX	Haines & Company
1976	Boomhower Adelane	Pacific Telephone
1958	Haney Esther	Pacific Telephone
1951	Court Ackerman A F r	Pacific Telephone & Telegraph Co.

1328 COURT ST

<u>Year</u>	<u>Uses</u>	<u>Source</u>
2000	XXXX	Haines & Company
1976	Kimmel R L	Pacific Telephone
1951	Court Thomas W J r	Pacific Telephone & Telegraph Co.

1329 COURT ST

<u>Year</u>	<u>Uses</u>	<u>Source</u>
2000	XXXX	Haines & Company
1958	Manley Oil Co	Pacific Telephone
1951	Court Manley Oil Co	Pacific Telephone & Telegraph Co.

1330 COURT ST

<u>Year</u>	<u>Uses</u>	<u>Source</u>
2000	MORENO Guillerrno	Haines & Company
1976	Neverez Raymundo	Pacific Telephone
1958	Martinez Martin A	Pacific Telephone

1334 COURT ST

<u>Year</u>	<u>Uses</u>	<u>Source</u>
2000	MAURICIO Olga Lidia	Haines & Company
	MARQUEZ Pedro	Haines & Company

1336 COURT ST

<u>Year</u>	<u>Uses</u>	<u>Source</u>
2000	GOMEZ Saul	Haines & Company
1976	Moreno Pearl S	Pacific Telephone

1338 COURT ST

<u>Year</u>	<u>Uses</u>	<u>Source</u>
2000	GARAY Miguel	Haines & Company
	CARTAGENA Julio	Haines & Company

FINDINGS

1340 COURT ST

<u>Year</u>	<u>Uses</u>	<u>Source</u>
1976	Aranas Venancio B	Pacific Telephone

1354 COURT ST

<u>Year</u>	<u>Uses</u>	<u>Source</u>
1951	Court Ward Luther r	Pacific Telephone & Telegraph Co.

1406 COURT ST

<u>Year</u>	<u>Uses</u>	<u>Source</u>
2000	XXXX	Haines & Company
1976	Court Center	Pacific Telephone
	Plaza De La Raza Head Start	Pacific Telephone

1407 COURT ST

<u>Year</u>	<u>Uses</u>	<u>Source</u>
1976	Hernandez Oralia	Pacific Telephone
	Riley Clarence W	Pacific Telephone
1958	Thompson Reld J	Pacific Telephone
	Riley Clarence W	Pacific Telephone
1951	Court Riley Clarence W r	Pacific Telephone & Telegraph Co.
	Court Thompson Reid S r	Pacific Telephone & Telegraph Co.

1411 COURT ST

<u>Year</u>	<u>Uses</u>	<u>Source</u>
1976	Hernandez Linda	Pacific Telephone
1958	Aguilar Muslo	Pacific Telephone
	Ortega Sophie	Pacific Telephone
1951	Court Stein Anna r	Pacific Telephone & Telegraph Co.
	Court Ortega Sophie r	Pacific Telephone & Telegraph Co.
	Court Burzymowski Wladyslaw r	Pacific Telephone & Telegraph Co.

1412 COURT ST

<u>Year</u>	<u>Uses</u>	<u>Source</u>
1951	CourtInd Av Silliman Grant L	Pacific Telephone & Telegraph Co.

1413 COURT ST

<u>Year</u>	<u>Uses</u>	<u>Source</u>
1951	Court Kleinberg Sam r	Pacific Telephone & Telegraph Co.

FINDINGS

1415 COURT ST

<u>Year</u>	<u>Uses</u>	<u>Source</u>
2000	a 1/2 MEJIA Angel Mauricio	Haines & Company
1976	Bushey Richard J	Pacific Telephone
1951	Court Watson Lloyd F r	Pacific Telephone & Telegraph Co.

1419 COURT ST

<u>Year</u>	<u>Uses</u>	<u>Source</u>
2000	BRAN Orlando	Haines & Company
	BRAN O	Haines & Company
1976	Ortiz Fernando	Pacific Telephone
	Ortiz Maria	Pacific Telephone
1958	Ortiz Fernando J	Pacific Telephone

1423 COURT ST

<u>Year</u>	<u>Uses</u>	<u>Source</u>
2000	CHIMIL Fulgecio	Haines & Company
	BRACAMONTES Manna	Haines & Company
1976	Pasag Bonifacio A	Pacific Telephone
1958	Pasag Bonifacio A	Pacific Telephone
1951	Court Pasag B A r	Pacific Telephone & Telegraph Co.

DOUGLAS

317 DOUGLAS

<u>Year</u>	<u>Uses</u>	<u>Source</u>
1990	ZUNIGA FEDERICO	Pacific Bell
	SOLORZANO REYNA	Pacific Bell
	MUNOZ JOSE	Pacific Bell
1986	MUNOZ JOSE	Pacific Bell
1981	FREJOSO LUPA	Pacific Telephone
1967	Dupas Edw	Pacific Telephone
	Gutierrez Arturo	Pacific Telephone
1937	RIDGWAY Arth R Mae pntr	Los Angeles Directory Co.
1933	CHASE Almond R Katherine R	Los Angeles Directory Co.
	COX Chas M jr Georgia P	Los Angeles Directory Co.
	RIDGWAY Arth R Mae T pntr	Los Angeles Directory Co.
1929	RIDGWAY Arth R pntr h	Los Angeles Directory Co.
1924	RIDGWAY Kath R cashr Fifth Street Store r	Los Angeles Directory Co.
	RIDGWAY Arthur R painter h	Los Angeles Directory Co.

FINDINGS

321 DOUGLAS

<u>Year</u>	<u>Uses</u>	<u>Source</u>
1990	XIE XIAO	Pacific Bell
	LI RU QIANG	Pacific Bell
1986	CHU YUE MING	Pacific Bell
1981	LEE SHIRLEY	Pacific Telephone
1967	Ramirez Pedro	Pacific Telephone
1962	Chaires Jaime S	Pacific Telephone
1942	La Vera Benj waiter	Los Angeles Directory Co.
1937	Revera L Victoria	Los Angeles Directory Co.
1933	Preisler Benj Anna tailor	Los Angeles Directory Co.
	Preisler Margt M clk	Los Angeles Directory Co.
	Preisler Sidney	Los Angeles Directory Co.
1929	Preisler Benj Anne h	Los Angeles Directory Co.

318 1/2 DOUGLAS

<u>Year</u>	<u>Uses</u>	<u>Source</u>
1981	GARCIA CONSUELO	Pacific Telephone

DOUGLAS ST

317 DOUGLAS ST

<u>Year</u>	<u>Uses</u>	<u>Source</u>
2006	CASTANEDA Erdck	Haines Company, Inc.
	BALTAZAR Mada	Haines Company, Inc.
	TOMAS Juan	Haines Company, Inc.
2000	SHAW Carol	Haines & Company
	MUNOZ M	Haines & Company
	MIGUEL Francisco	Haines & Company
1976	Vergen Victor M	Pacific Telephone
	Prasarnsuk Anosorn	Pacific Telephone
	Jiwapaibulsakdi Supachai	Pacific Telephone

318 DOUGLAS ST

<u>Year</u>	<u>Uses</u>	<u>Source</u>
2006	GARCIA Jose Ramirez	Haines Company, Inc.
2000	RUIZ Salvador	Haines & Company
1976	Ruiz Sam	Pacific Telephone
1958	Ruiz Sam	Pacific Telephone
	Aguilar Z G	Pacific Telephone

FINDINGS

<u>Year</u>	<u>Uses</u>	<u>Source</u>
1951	Dougl's Rodriguez Miguel H r	Pacific Telephone & Telegraph Co.

N TOLUCA

207 N TOLUCA

<u>Year</u>	<u>Uses</u>	<u>Source</u>
1990	AGUILAR LUIS	Pacific Bell
1986	AGUILAR LUIS	Pacific Bell
	OSORIO ESPERANZA	Pacific Bell
1981	GUERRERO JESUS M	Pacific Telephone
	AGUILAR LUIS	Pacific Telephone
	HERNANDEZ VICTOR	Pacific Telephone
	RODRIGUEZ LUIS	Pacific Telephone
1971	King Chas E	Pacific Telephone
	Hernandez Hermelinda	Pacific Telephone
1967	King E Chas	Pacific Telephone

220 N TOLUCA

<u>Year</u>	<u>Uses</u>	<u>Source</u>
1990	NOP MONY	Pacific Bell
	TRANG KIET NENG	Pacific Bell
	SREY NACRY	Pacific Bell
	TRAN MINH CHI	Pacific Bell
	DU DUC SUONG	Pacific Bell
1986	TRAN MINH CHI	Pacific Bell
	DU DUC SUONG	Pacific Bell
	KICT NENG	Pacific Bell
1981	DU DUC SUONG	Pacific Telephone
	LUU KHUONG VAN	Pacific Telephone
	MA CAU SAU	Pacific Telephone
1971	Chau Wing Chor	Pacific Telephone
	Chow Fon C	Pacific Telephone
	Choy Sui Hung	Pacific Telephone
	Fernandes Jose F	Pacific Telephone
	Fernandes Maria	Pacific Telephone

222 N TOLUCA

<u>Year</u>	<u>Uses</u>	<u>Source</u>
1990	SENG KANNYA	Pacific Bell
	LAO TECH HOUY	Pacific Bell

FINDINGS

<u>Year</u>	<u>Uses</u>	<u>Source</u>
1986	LAO TECH HOUY	Pacific Bell
	HENG HUON SEAN	Pacific Bell
	KHUN HENG	Pacific Bell
1981	HA NGUYET THEIN	Pacific Telephone
	LUONG TRAN AL	Pacific Telephone
	NGO TRUC TRUNG	Pacific Telephone
1971	Lai Collin L	Pacific Telephone

N TOLUCA ST

207 N TOLUCA ST

<u>Year</u>	<u>Uses</u>	<u>Source</u>
2006	REYESSoledad RODRIGUEZGerardo	Haines Company, Inc.
	LEMUZ Isabel	Haines Company, Inc.
1976	Santana Guadalupe	Pacific Telephone
	Robles Jose Manuel	Pacific Telephone
	Arana Sovino M	Pacific Telephone
1958	Vanlaecke Margaret	Pacific Telephone
	Ramirez Manuel D	Pacific Telephone
	Enriquez Tony D	Pacific Telephone
	Cortez Carlos	Pacific Telephone

220 N TOLUCA ST

<u>Year</u>	<u>Uses</u>	<u>Source</u>
2006	MUNOZDavid	Haines Company, Inc.
	OCHOAJesus Delfina	Haines Company, Inc.
1976	Koutroularas Nickolaos	Pacific Telephone
	Fernandes Maria	Pacific Telephone
	Fernandes Jose F	Pacific Telephone
	Choy Sui Yuen	Pacific Telephone

222 N TOLUCA ST

<u>Year</u>	<u>Uses</u>	<u>Source</u>
2006	VALLEFacqundo	Haines Company, Inc.
1976	Chau Wing Chor	Pacific Telephone
	Choy Sui Hung	Pacific Telephone

FINDINGS

TOLUCA N

220 TOLUCA N

<u>Year</u>	<u>Uses</u>	<u>Source</u>
2000	OCHOA Jesus Delfina	Haines & Company

222 TOLUCA N

<u>Year</u>	<u>Uses</u>	<u>Source</u>
2000	RAMIREZ Elodia	Haines & Company
	VALLE Facqundo De Jesus	Haines & Company
	BUS 35 RES 13 NEW	Haines & Company

W COURT ST

1319 W COURT ST

<u>Year</u>	<u>Uses</u>	<u>Source</u>
2006	ORDONEZAlex	Haines Company, Inc.

1326 W COURT ST

<u>Year</u>	<u>Uses</u>	<u>Source</u>
2006	CHAVEZAna	Haines Company, Inc.

1328 W COURT ST

<u>Year</u>	<u>Uses</u>	<u>Source</u>
2006	No Current Listing	Haines Company, Inc.

1330 W COURT ST

<u>Year</u>	<u>Uses</u>	<u>Source</u>
2006	SALINASAmparo	Haines Company, Inc.
	o MORENOGullermo	Haines Company, Inc.

1334 W COURT ST

<u>Year</u>	<u>Uses</u>	<u>Source</u>
2006	GONZALEZArmnando	Haines Company, Inc.

1336 W COURT ST

<u>Year</u>	<u>Uses</u>	<u>Source</u>
2006	No Current Listing	Haines Company, Inc.

1338 W COURT ST

<u>Year</u>	<u>Uses</u>	<u>Source</u>
2006	LITRELLJ	Haines Company, Inc.

FINDINGS

1355 W COURT ST

<u>Year</u>	<u>Uses</u>	<u>Source</u>
2006	SANCHEZAna	Haines Company, Inc.
	SANCHEZ Marian D	Haines Company, Inc.
	ROSSEAU Roberto	Haines Company, Inc.
	RODRIGUEZ Gabriel e+	Haines Company, Inc.
	Armando	Haines Company, Inc.
	RODRIGUEZ	Haines Company, Inc.
	RODRIGUEZAna e+	Haines Company, Inc.
	SHARON Richardson	Haines Company, Inc.
	SORTO Rafael	Haines Company, Inc.
	TORRES Leonardo	Haines Company, Inc.
	VILLA Ivan E	Haines Company, Inc.
	YONAMINE Mike	Haines Company, Inc.
	YOO Hyo	Haines Company, Inc.
	APARTMENTS	Haines Company, Inc.
	BOKOVAFa Jma	Haines Company, Inc.
	CARRASCO Maria De	Haines Company, Inc.
	Jaesus	Haines Company, Inc.
	CHOI Byung Ho	Haines Company, Inc.
	CHONGKyong Ho	Haines Company, Inc.
	CISNEROS Maria	Haines Company, Inc.
	Trinidad	Haines Company, Inc.
	COURTLAND CITY	Haines Company, Inc.
	LIGHTS	Haines Company, Inc.
	OAVIS Arthur	Haines Company, Inc.
	Di AZJose	Haines Company, Inc.
	DIAZ Rosa Elba	Haines Company, Inc.
	ELIZALDE Karina	Haines Company, Inc.
	ESCALANTEJorge	Haines Company, Inc.
	ESPARZA Virginia	Haines Company, Inc.
	GOMEZ I Herber	Haines Company, Inc.
	HA Deuk Yoon	Haines Company, Inc.
	HELMAGE Irene	Haines Company, Inc.
	HEREDIADeanna	Haines Company, Inc.
	HONG Soon In	Haines Company, Inc.
	HWANG Kyung Hee	Haines Company, Inc.
	IBANEZMadlha	Haines Company, Inc.
	Ji Itke K	Haines Company, Inc.

FINDINGS

<u>Year</u>	<u>Uses</u>	<u>Source</u>
2006	KIM Jeffrey	Haines Company, Inc.
	LEE Susan	Haines Company, Inc.
	LOPEZ Fernando	Haines Company, Inc.
	MARTINEZAna	Haines Company, Inc.
	MOTTO Bemy	Haines Company, Inc.
	NUNEZ David	Haines Company, Inc.
	ORTIZGuillermo	Haines Company, Inc.
	PACHECOEnrique	Haines Company, Inc.
	PARKKeon J	Haines Company, Inc.
	RAMIREZTeresa	Haines Company, Inc.
	REYNOZAGloria	Haines Company, Inc.
	RIVERA Rosa Elvira	Haines Company, Inc.

1411 W COURT ST

<u>Year</u>	<u>Uses</u>	<u>Source</u>
2006	V/ REYNOSAAna	Haines Company, Inc.

1413 W COURT ST

<u>Year</u>	<u>Uses</u>	<u>Source</u>
2006	DONES Manuel	Haines Company, Inc.

1419 W COURT ST

<u>Year</u>	<u>Uses</u>	<u>Source</u>
2006	PEREZ Daniel	Haines Company, Inc.
	BRANO	Haines Company, Inc.
	BRANO	Haines Company, Inc.

1423 W COURT ST

<u>Year</u>	<u>Uses</u>	<u>Source</u>
2006	CHAN Eugenia G	Haines Company, Inc.

FINDINGS

TARGET PROPERTY: ADDRESS NOT IDENTIFIED IN RESEARCH SOURCE

The following Target Property addresses were researched for this report, and the addresses were not identified in the research source.

<u>Address Researched</u>	<u>Address Not Identified in Research Source</u>
1346, 1348, 1350, 1352, 1354 West Court Street	2013, 2008, 2004, 2003, 2001, 1999, 1996, 1995, 1992, 1991, 1990, 1986, 1985, 1981, 1980, 1976, 1975, 1972, 1971, 1970, 1969, 1967, 1966, 1965, 1964, 1963, 1962, 1961, 1960, 1957, 1956, 1955, 1954, 1952, 1950, 1949, 1948, 1947, 1946, 1945, 1944, 1942, 1940, 1939, 1938, 1937, 1936, 1935, 1934, 1933, 1932, 1931, 1930, 1929, 1928, 1927, 1926, 1925, 1924, 1923, 1921, 1920

ADJOINING PROPERTY: ADDRESSES NOT IDENTIFIED IN RESEARCH SOURCE

The following Adjoining Property addresses were researched for this report, and the addresses were not identified in research source.

<u>Address Researched</u>	<u>Address Not Identified in Research Source</u>
1319 COURT ST	2013, 2008, 2006, 2004, 2003, 2001, 1999, 1996, 1995, 1992, 1991, 1990, 1986, 1985, 1981, 1980, 1976, 1975, 1972, 1971, 1970, 1969, 1967, 1966, 1965, 1964, 1963, 1962, 1961, 1960, 1957, 1956, 1955, 1954, 1952, 1950, 1949, 1948, 1947, 1946, 1945, 1944, 1942, 1940, 1939, 1938, 1937, 1936, 1935, 1934, 1933, 1932, 1931, 1930, 1929, 1928, 1927, 1926, 1925, 1924, 1923, 1921, 1920
1319 W COURT ST	2013, 2008, 2004, 2003, 2001, 2000, 1999, 1996, 1995, 1992, 1991, 1990, 1986, 1985, 1981, 1980, 1976, 1975, 1972, 1971, 1970, 1969, 1967, 1966, 1965, 1964, 1963, 1962, 1961, 1960, 1958, 1957, 1956, 1955, 1954, 1952, 1951, 1950, 1949, 1948, 1947, 1946, 1945, 1944, 1942, 1940, 1939, 1938, 1937, 1936, 1935, 1934, 1933, 1932, 1931, 1930, 1929, 1928, 1927, 1926, 1925, 1924, 1923, 1921, 1920
1326 COURT ST	2013, 2008, 2006, 2004, 2003, 2001, 1999, 1996, 1995, 1992, 1991, 1990, 1986, 1985, 1981, 1980, 1976, 1975, 1972, 1971, 1970, 1969, 1967, 1966, 1965, 1964, 1963, 1962, 1961, 1960, 1957, 1956, 1955, 1954, 1952, 1950, 1949, 1948, 1947, 1946, 1945, 1944, 1942, 1940, 1939, 1938, 1937, 1936, 1935, 1934, 1933, 1932, 1931, 1930, 1929, 1928, 1927, 1926, 1925, 1924, 1923, 1921, 1920
1326 W COURT ST	2013, 2008, 2004, 2003, 2001, 2000, 1999, 1996, 1995, 1992, 1991, 1990, 1986, 1985, 1981, 1980, 1976, 1975, 1972, 1971, 1970, 1969, 1967, 1966, 1965, 1964, 1963, 1962, 1961, 1960, 1958, 1957, 1956, 1955, 1954, 1952, 1951, 1950, 1949, 1948, 1947, 1946, 1945, 1944, 1942, 1940, 1939, 1938, 1937, 1936, 1935, 1934, 1933, 1932, 1931, 1930, 1929, 1928, 1927, 1926, 1925, 1924, 1923, 1921, 1920
1327 COURT ST	2013, 2008, 2006, 2004, 2003, 2001, 1999, 1996, 1995, 1992, 1991, 1990, 1986, 1985, 1981, 1980, 1975, 1972, 1971, 1970, 1969, 1967, 1966, 1965, 1964, 1963, 1962, 1961, 1960, 1957, 1956, 1955, 1954, 1952, 1950, 1949, 1948, 1947, 1946, 1945, 1944, 1942, 1940, 1939, 1938, 1937, 1936, 1935, 1934, 1933, 1932, 1931, 1930, 1929, 1928, 1927, 1926, 1925, 1924, 1923, 1921, 1920
1328 COURT ST	2013, 2008, 2006, 2004, 2003, 2001, 1999, 1996, 1995, 1992, 1991, 1990, 1986, 1985, 1981, 1980, 1975, 1972, 1971, 1970, 1969, 1967, 1966, 1965, 1964, 1963, 1962, 1961, 1960, 1958, 1957, 1956, 1955, 1954, 1952, 1950, 1949, 1948, 1947, 1946, 1945, 1944, 1942, 1940, 1939, 1938, 1937, 1936, 1935, 1934, 1933, 1932, 1931, 1930, 1929, 1928, 1927, 1926, 1925, 1924, 1923, 1921, 1920
1328 W COURT ST	2013, 2008, 2004, 2003, 2001, 2000, 1999, 1996, 1995, 1992, 1991, 1990, 1986, 1985, 1981, 1980, 1976, 1975, 1972, 1971, 1970, 1969, 1967, 1966, 1965, 1964, 1963, 1962, 1961, 1960, 1958, 1957, 1956, 1955, 1954, 1952, 1951, 1950, 1949, 1948, 1947, 1946, 1945, 1944, 1942, 1940, 1939, 1938, 1937, 1936, 1935, 1934, 1933, 1932, 1931, 1930, 1929, 1928, 1927, 1926, 1925, 1924, 1923, 1921, 1920

FINDINGS

Address Researched

321 DOUGLAS

Address Not Identified in Research Source

2013, 2008, 2006, 2004, 2003, 2001, 2000, 1999, 1996, 1995, 1992, 1991, 1985, 1980, 1976, 1975, 1972, 1971, 1970, 1969, 1966, 1965, 1964, 1963, 1961, 1960, 1958, 1957, 1956, 1955, 1954, 1952, 1951, 1950, 1949, 1948, 1947, 1946, 1945, 1944, 1940, 1939, 1938, 1936, 1935, 1934, 1932, 1931, 1930, 1928, 1927, 1926, 1925, 1924, 1923, 1921, 1920

EDR Radius Map™ with GeoCheck®

1346, 1348, 1350, 1352, 1354 West Court Street
1346, 1348, 1350, 1352, 1354 West Court Street
Los Angeles, CA 90026

Inquiry Number: 4595567.2s
April 19, 2016

The EDR Radius Map™ Report with GeoCheck®

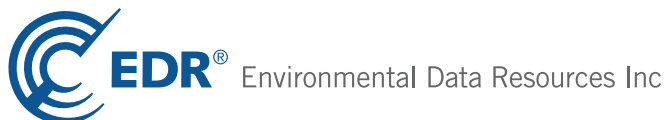

6 Armstrong Road, 4th floor
Shelton, CT 06484
Toll Free: 800.352.0050
www.edrnet.com

TABLE OF CONTENTS

<u>SECTION</u>	<u>PAGE</u>
Executive Summary	ES1
Overview Map	2
Detail Map	3
Map Findings Summary	4
Map Findings	8
Orphan Summary	248
Government Records Searched/Data Currency Tracking	GR-1
 <u>GEOCHECK ADDENDUM</u>	
Physical Setting Source Addendum	A-1
Physical Setting Source Summary	A-2
Physical Setting Source Map	A-19
Physical Setting Source Map Findings	A-20
Physical Setting Source Records Searched	PSGR-1

Thank you for your business.
 Please contact EDR at 1-800-352-0050
 with any questions or comments.

Disclaimer - Copyright and Trademark Notice

This Report contains certain information obtained from a variety of public and other sources reasonably available to Environmental Data Resources, Inc. It cannot be concluded from this Report that coverage information for the target and surrounding properties does not exist from other sources. **NO WARRANTY EXPRESSED OR IMPLIED, IS MADE WHATSOEVER IN CONNECTION WITH THIS REPORT. ENVIRONMENTAL DATA RESOURCES, INC. SPECIFICALLY DISCLAIMS THE MAKING OF ANY SUCH WARRANTIES, INCLUDING WITHOUT LIMITATION, MERCHANTABILITY OR FITNESS FOR A PARTICULAR USE OR PURPOSE. ALL RISK IS ASSUMED BY THE USER. IN NO EVENT SHALL ENVIRONMENTAL DATA RESOURCES, INC. BE LIABLE TO ANYONE, WHETHER ARISING OUT OF ERRORS OR OMISSIONS, NEGLIGENCE, ACCIDENT OR ANY OTHER CAUSE, FOR ANY LOSS OF DAMAGE, INCLUDING, WITHOUT LIMITATION, SPECIAL, INCIDENTAL, CONSEQUENTIAL, OR EXEMPLARY DAMAGES. ANY LIABILITY ON THE PART OF ENVIRONMENTAL DATA RESOURCES, INC. IS STRICTLY LIMITED TO A REFUND OF THE AMOUNT PAID FOR THIS REPORT.** Purchaser accepts this Report "AS IS". Any analyses, estimates, ratings, environmental risk levels or risk codes provided in this Report are provided for illustrative purposes only, and are not intended to provide, nor should they be interpreted as providing any facts regarding, or prediction or forecast of, any environmental risk for any property. Only a Phase I Environmental Site Assessment performed by an environmental professional can provide information regarding the environmental risk for any property. Additionally, the information provided in this Report is not to be construed as legal advice.

Copyright 2016 by Environmental Data Resources, Inc. All rights reserved. Reproduction in any media or format, in whole or in part, of any report or map of Environmental Data Resources, Inc., or its affiliates, is prohibited without prior written permission. EDR and its logos (including Sanborn and Sanborn Map) are trademarks of Environmental Data Resources, Inc. or its affiliates. All other trademarks used herein are the property of their respective owners.

EXECUTIVE SUMMARY

A search of available environmental records was conducted by Environmental Data Resources, Inc (EDR). The report was designed to assist parties seeking to meet the search requirements of EPA's Standards and Practices for All Appropriate Inquiries (40 CFR Part 312), the ASTM Standard Practice for Environmental Site Assessments (E 1527-13) or custom requirements developed for the evaluation of environmental risk associated with a parcel of real estate.

TARGET PROPERTY INFORMATION

ADDRESS

1346, 1348, 1350, 1352, 1354 WEST COURT STREET
LOS ANGELES, CA 90026

COORDINATES

Latitude (North): 34.0643490 - 34° 3' 51.65"
Longitude (West): 118.2580130 - 118° 15' 28.84"
Universal Transverse Mercator: Zone 11
UTM X (Meters): 383906.8
UTM Y (Meters): 3769810.2
Elevation: 407 ft. above sea level

USGS TOPOGRAPHIC MAP ASSOCIATED WITH TARGET PROPERTY

Target Property Map: 5630741 HOLLYWOOD, CA
Version Date: 2012

East Map: 5630795 LOS ANGELES, CA
Version Date: 2012

AERIAL PHOTOGRAPHY IN THIS REPORT

Portions of Photo from: 20120505
Source: USDA

MAPPED SITES SUMMARY

Target Property Address:
1346, 1348, 1350, 1352, 1354 WEST COURT STREET
LOS ANGELES, CA 90026

Click on Map ID to see full detail.

MAP ID	SITE NAME	ADDRESS	DATABASE ACRONYMS	RELATIVE ELEVATION	DIST (ft. & mi.) DIRECTION
A1	BUDGET AUTO	200 N GLENDALE BLVD	RCRA-SQG, FINDS, HAZNET, ECHO	Lower	449, 0.085, West
A2		200 GLENDALE BLVD	EDR Hist Auto	Lower	449, 0.085, West
A3	WHITE A A	202 GLENDALE BLVD	EDR Hist Auto	Lower	453, 0.086, West
A4	G.C. HEWITT COMPANY	174 GLENDALE	SWEEPS UST, HIST UST, CA FID UST, LA Co. Site...	Lower	463, 0.088, WSW
A5	G C HEWITT CO	174 GLENDALE BLVD	SEMS-ARCHIVE, RCRA-SQG	Lower	463, 0.088, WSW
A6	G.C. HEWITT COMPANY	174 GLENDALE BLVD.	ENVIROSTOR	Lower	463, 0.088, WSW
A7	G C HEWITT CO.	174 GLENDALE	UST	Lower	487, 0.092, WSW
A8	INDEPENDENT AUTO WO	185 N GLENDALE BLVD	RCRA-SQG, FINDS	Lower	491, 0.093, WSW
A9		185 GLENDALE BLVD	EDR Hist Auto	Lower	491, 0.093, WSW
B10		169 GLENDALE BLVD	EDR Hist Auto	Lower	537, 0.102, WSW
11	BRUCE MANLEY	152 N TOLUCA ST	SWEEPS UST, CA FID UST	Lower	541, 0.102, South
A12		213 GLENDALE BLVD	EDR Hist Auto	Lower	580, 0.110, WNW
13	KRAMER TRUST PROPERT	230 ANGELINA	HIST CORTESE	Higher	589, 0.112, ENE
14	COLORSCOPE	250 GLENDALE BLVD	RCRA-SQG, FINDS, HAZNET, ECHO	Lower	670, 0.127, NW
B15	LA MATERIALS DEPOSIT	134 GLENDALE BLVD	RCRA-SQG, FINDS, ECHO	Lower	674, 0.128, SW
C16	GOSPEL RECORDINGS IN	122 GLENDALE BLVD	RCRA-SQG, FINDS, ECHO	Lower	764, 0.145, SW
D17	LOS ANGELES USD PLAS	1321 CORTEZ ST	RCRA-SQG, FINDS, ECHO	Higher	770, 0.146, NNE
D18	PLASENCIA ELEMENTARY	1321 CORTEZ STREET	ENVIROSTOR, SCH, EMI	Higher	770, 0.146, NNE
E19	BRUCE W MANLEY	1246 COURT ST	RCRA-SQG	Higher	800, 0.152, ESE
E20	EUNICE KLEIN	327 N BIXEL	RCRA-SQG, FINDS, ECHO	Higher	812, 0.154, East
F21	KER OIL	1536 ROCKWOOD ST	HIST UST	Lower	849, 0.161, WSW
F22	BRUCE MANLEY	1542 ROCKWOOD ST	SWEEPS UST, CA FID UST	Lower	891, 0.169, WSW
F23	PROPOSED ROCKWOOD CH	1552 ROCKWOOD STREET	ENVIROSTOR, VCP, DEED	Lower	965, 0.183, WSW
24	ROCKWOOD PARK	1544-1556 COLTON	US BROWNFIELDS, FINDS, ECHO	Lower	1014, 0.192, West
C25	SU PLUMBING & HEATIN	1422 BEVERLY BLVD	SWEEPS UST, HIST UST, CA FID UST	Lower	1020, 0.193, SW
C26	PETER MYOUNG CHU	1430 BEVERLY BLVD	SWEEPS UST, CA FID UST	Lower	1022, 0.194, SW
27	ROYBAL LEARNING CENT	1200 W COLTON ST	RCRA-LQG	Higher	1045, 0.198, SE
28	WORLD OIL CO	1501 W BEVERLY BLVD	RCRA-SQG	Lower	1080, 0.205, WSW
29	EARLY CHILDHOOD EDUC	1360 W TEMPLE ST	RCRA-LQG	Higher	1086, 0.206, NNE
G30	TEMPLE	1500-1513 W TEMPLE S	US BROWNFIELDS	Lower	1139, 0.216, NNW
G31	LA ECHO PARK LIBRARY	515 LAVETA TC	RCRA-SQG, FINDS, ECHO	Lower	1228, 0.233, NNW
H32	CAMPANO AUTO ELECTRI	1304 W 2ND ST	CA FID UST	Lower	1236, 0.234, SSW
H33	SERVICE STATION (FOR	1304 2ND ST	LUST	Lower	1236, 0.234, SSW
H34	CAMPANO AUTO ELECTRI	1304 W 2ND ST	UST, SWEEPS UST	Lower	1236, 0.234, SSW
35	NEWMARK CONTINUATION	134 WITMER ST	RCRA-LQG	Lower	1245, 0.236, SW
36	CENTRAL STREET MDY	1274 WEST SECOND STR	SWF/LF	Lower	1349, 0.255, South
I37	UNOCAL #6339	1604 TEMPLE ST W	LUST	Lower	1535, 0.291, NW
I38	UNOCAL #6339	1604 TEMPLE	HIST CORTESE	Lower	1535, 0.291, NW
39	VICTOR RECYCLING CEN	1127 W TEMPLE ST	SWRCY	Lower	1861, 0.352, East

MAPPED SITES SUMMARY

Target Property Address:
1346, 1348, 1350, 1352, 1354 WEST COURT STREET
LOS ANGELES, CA 90026

Click on Map ID to see full detail.

MAP ID	SITE NAME	ADDRESS	DATABASE ACRONYMS	RELATIVE ELEVATION	DIST (ft. & mi.) DIRECTION
40	VISTA HERMOSA	1101 W. 1ST STREET	ENVIROSTOR, SCH	Lower	2049, 0.388, SSE
41	NORTHROP GRUMMAN COR	800 NO DOUGLAS	ENVIROSTOR	Higher	2087, 0.395, NNE
42	IGLESIA NI CRISTO	141 NORTH UNION AVEN	ENVIROSTOR, VCP	Higher	2118, 0.401, WNW
J43	CIVIC CENTER DIST. H	1141 002ND	HIST CORTESE	Lower	2244, 0.425, SSE
J44	CIVIC CENTER DIST. H	1141 002ND ST W	LUST	Lower	2257, 0.427, SSE
J45	CHEVRON #3-8619	1100 002ND ST W	LUST, HIST CORTESE	Lower	2303, 0.436, SSE
J46	TOSCO - 76 STATION #	1031 002ND ST W	LUST, HIST CORTESE	Lower	2353, 0.446, SSE
J47	76 STATION #0122 (FO	1031 2ND ST. W.	LUST	Lower	2401, 0.455, SSE
K48	BANK OF AMERICAN DAT	1000 TEMPLE	HIST CORTESE	Lower	2413, 0.457, ESE
K49	BANK OF AMERICA DATA	1000 W TEMPLE ST	ENVIROSTOR, SWEEPS UST, CA FID UST, EMI	Lower	2413, 0.457, ESE
K50	BANK OF AMERICA DATA	1000 TEMPLE ST W	LUST	Lower	2413, 0.457, ESE
L51	GRATTS ELEMENTARY SC	309 LUCAS AVENUE	ENVIROSTOR, SLIC, SCH, ENF, HIST CORTESE	Higher	2494, 0.472, SSW
L52	LOS ANGELES UNIFIED	309 LUCAS AVE	LUST, SWEEPS UST	Higher	2494, 0.472, SSW
53	VACANT LOT	1800 TEMPLE ST. W.	LUST	Lower	2522, 0.478, NW
M54	MARLAND CO	538 N. BEAUDRY AVE	SLIC	Lower	2588, 0.490, East
M55	MARLAND CO.	538 BEAUDRY	SLIC	Lower	2588, 0.490, East
56	FIRE STATION #3	108 FREMONT AVE N	LUST	Lower	2590, 0.491, SE
M57	MARLAND COMPANY	1100-1154 BELLEVUE A	LUST	Lower	2593, 0.491, East
58	GRAND RENT-A-CAR	1207 003RD ST W	LUST, HIST CORTESE	Lower	2604, 0.493, South
59	KATHLEEN ROSS PROPER	1165 SUNSET BLVD W	LUST, HIST CORTESE	Lower	2614, 0.495, ENE
60	FELA RECYCLING	1800 BEVERLY BLVD	SWRCY	Higher	2614, 0.495, West
N61	CENTRAL REGION HIGH	EAST 52ND STREET/SAN	ENVIROSTOR, SCH	Lower	2868, 0.543, South
N62	SOUTH REGION ELEMENT	EAST 89TH STREET/EAS	ENVIROSTOR, SCH	Lower	2868, 0.543, South
63	HOLLOWAY DRY CLEANER	1159 ECHO PARK BLVD	Notify 65	Lower	4318, 0.818, North
64	GOOD SAMARITAN HOSPI	1225 WILSHIRE	ENVIROSTOR, LUST	Lower	4527, 0.857, SSW
O65	VINE NEW PRIMARY CEN	LA MIRADA AVE/CAHUEN	ENVIROSTOR, SCH	Lower	4618, 0.875, SSE
O66	EAST VALLEY MIDDLE S	LAUREL CANYON BOULEV	ENVIROSTOR, SCH	Lower	4618, 0.875, SSE
O67	SANTA MONICA NEW PRI	SANTA MONICA BLVD/GO	ENVIROSTOR, SCH	Lower	4618, 0.875, SSE
O68	CAHUENGA NEW ELEMENT	WESTERN AVENUE/OXFOR	ENVIROSTOR, SCH	Lower	4618, 0.875, SSE
O69	FREMONT NEW PRIMARY	MENLO AVENUE/BARING	ENVIROSTOR, SCH	Lower	4618, 0.875, SSE
O70	EAST LOS ANGELES HIG	BELVEDERE PARK/CESAR	ENVIROSTOR, SCH	Lower	4618, 0.875, SSE
O71	MARSHALL NEW PRIMARY	LEXINGTON AVE/WESTMO	ENVIROSTOR, SCH	Lower	4618, 0.875, SSE
O72	BELMONT NEW PRIMARY	LAKE STREET/ROSELAKE	ENVIROSTOR, SCH	Lower	4618, 0.875, SSE
O73	JEFFERSON NEW ELEMEN	WADSWORTH AVENUE/52ND	ENVIROSTOR, SCH	Lower	4618, 0.875, SSE
O74	CENTRAL LOS ANGELES	BROADWAY/GRAND AVE/3	ENVIROSTOR, SCH	Lower	4618, 0.875, SSE
O75	WILSON NEW ELEMENTAR	HUNTINGTON DR/LIFUR	ENVIROSTOR, SCH	Lower	4618, 0.875, SSE
O76	WEEMES ELEMENTARY SC	1201-1203, 1205, 120	ENVIROSTOR, SCH	Lower	4618, 0.875, SSE
O77	EAST VALLEY AREA NEW	VINELAND AVENUE/CUMP	ENVIROSTOR, SCH	Lower	4618, 0.875, SSE
P78	LOS ANGELES NAVAL &	1700 STADIUM WAY	RESPONSE, ENVIROSTOR, SLIC, MCS, Cortese, HAZNET,...	Lower	4768, 0.903, ENE

MAPPED SITES SUMMARY

Target Property Address:

1346, 1348, 1350, 1352, 1354 WEST COURT STREET
LOS ANGELES, CA 90026

Click on Map ID to see full detail.

MAP ID	SITE NAME	ADDRESS	DATABASE ACRONYMS	RELATIVE ELEVATION	DIST (ft. & mi.) DIRECTION
P79	US MARINE CORPS RESE	1700 STADIUM WAY	LUST, HIST Cal-Sites, SWEEPS UST, CA FID UST	Lower	4768, 0.903, ENE
80	CENTRAL REGION ES #1	2115 MARATHON STREET	ENVIROSTOR, SCH	Lower	4862, 0.921, NNW
81	REGENCY CLEANERS	1411 ECHO PARK AVE	RCRA-SQG, ENVIROSTOR, SLIC, VCP, DEED, FINDS,...	Lower	4924, 0.933, North

EXECUTIVE SUMMARY

TARGET PROPERTY SEARCH RESULTS

The target property was not listed in any of the databases searched by EDR.

DATABASES WITH NO MAPPED SITES

No mapped sites were found in EDR's search of available ("reasonably ascertainable ") government records either on the target property or within the search radius around the target property for the following databases:

STANDARD ENVIRONMENTAL RECORDS

Federal NPL site list

NPL..... National Priority List
Proposed NPL..... Proposed National Priority List Sites
NPL LIENS..... Federal Superfund Liens

Federal Delisted NPL site list

Delisted NPL..... National Priority List Deletions

Federal CERCLIS list

FEDERAL FACILITY..... Federal Facility Site Information listing
SEMS..... Superfund Enterprise Management System

Federal RCRA CORRACTS facilities list

CORRACTS..... Corrective Action Report

Federal RCRA non-CORRACTS TSD facilities list

RCRA-TSDF..... RCRA - Treatment, Storage and Disposal

Federal RCRA generators list

RCRA-CESQG..... RCRA - Conditionally Exempt Small Quantity Generator

Federal institutional controls / engineering controls registries

LUCIS..... Land Use Control Information System
US ENG CONTROLS..... Engineering Controls Sites List
US INST CONTROL..... Sites with Institutional Controls

Federal ERNS list

ERNS..... Emergency Response Notification System

State and tribal leaking storage tank lists

INDIAN LUST..... Leaking Underground Storage Tanks on Indian Land

EXECUTIVE SUMMARY

State and tribal registered storage tank lists

FEMA UST..... Underground Storage Tank Listing
AST..... Aboveground Petroleum Storage Tank Facilities
INDIAN UST..... Underground Storage Tanks on Indian Land

State and tribal voluntary cleanup sites

INDIAN VCP..... Voluntary Cleanup Priority Listing

State and tribal Brownfields sites

BROWNFIELDS..... Considered Brownfields Sites Listing

ADDITIONAL ENVIRONMENTAL RECORDS

Local Lists of Landfill / Solid Waste Disposal Sites

WMUDS/SWAT..... Waste Management Unit Database
HAULERS..... Registered Waste Tire Haulers Listing
INDIAN ODI..... Report on the Status of Open Dumps on Indian Lands
DEBRIS REGION 9..... Torres Martinez Reservation Illegal Dump Site Locations
ODI..... Open Dump Inventory

Local Lists of Hazardous waste / Contaminated Sites

US HIST CDL..... Delisted National Clandestine Laboratory Register
AOCONCERN..... San Gabriel Valley Areas of Concern
CDL..... Clandestine Drug Labs
Toxic Pits..... Toxic Pits Cleanup Act Sites
US CDL..... National Clandestine Laboratory Register

Local Land Records

LIENS..... Environmental Liens Listing
LIENS 2..... CERCLA Lien Information

Records of Emergency Release Reports

HMIRS..... Hazardous Materials Information Reporting System
CHMIRS..... California Hazardous Material Incident Report System
LDS..... Land Disposal Sites Listing
MCS..... Military Cleanup Sites Listing
SPILLS 90..... SPILLS 90 data from FirstSearch

Other Ascertainable Records

RCRA NonGen / NLR..... RCRA - Non Generators / No Longer Regulated
FUDS..... Formerly Used Defense Sites
DOD..... Department of Defense Sites
SCRD DRYCLEANERS..... State Coalition for Remediation of Drycleaners Listing
US FIN ASSUR..... Financial Assurance Information
EPA WATCH LIST..... EPA WATCH LIST

EXECUTIVE SUMMARY

2020 COR ACTION.....	2020 Corrective Action Program List
TSCA.....	Toxic Substances Control Act
TRIS.....	Toxic Chemical Release Inventory System
SSTS.....	Section 7 Tracking Systems
ROD.....	Records Of Decision
RMP.....	Risk Management Plans
RAATS.....	RCRA Administrative Action Tracking System
PRP.....	Potentially Responsible Parties
PADS.....	PCB Activity Database System
ICIS.....	Integrated Compliance Information System
FTTS.....	FIFRA/ TSCA Tracking System - FIFRA (Federal Insecticide, Fungicide, & Rodenticide Act)/TSCA (Toxic Substances Control Act)
MLTS.....	Material Licensing Tracking System
COAL ASH DOE.....	Steam-Electric Plant Operation Data
COAL ASH EPA.....	Coal Combustion Residues Surface Impoundments List
PCB TRANSFORMER.....	PCB Transformer Registration Database
RADINFO.....	Radiation Information Database
HIST FTTS.....	FIFRA/TSCA Tracking System Administrative Case Listing
DOT OPS.....	Incident and Accident Data
CONSENT.....	Superfund (CERCLA) Consent Decrees
INDIAN RESERV.....	Indian Reservations
FUSRAP.....	Formerly Utilized Sites Remedial Action Program
UMTRA.....	Uranium Mill Tailings Sites
LEAD SMELTERS.....	Lead Smelter Sites
US AIRS.....	Aerometric Information Retrieval System Facility Subsystem
US MINES.....	Mines Master Index File
FINDS.....	Facility Index System/Facility Registry System
CA BOND EXP. PLAN.....	Bond Expenditure Plan
Cortese.....	"Cortese" Hazardous Waste & Substances Sites List
CUPA Listings.....	CUPA Resources List
DRYCLEANERS.....	Cleaner Facilities
EMI.....	Emissions Inventory Data
ENF.....	Enforcement Action Listing
Financial Assurance.....	Financial Assurance Information Listing
HAZNET.....	Facility and Manifest Data
LOS ANGELES CO. HMS.....	HMS: Street Number List
HWP.....	EnviroStor Permitted Facilities Listing
HWT.....	Registered Hazardous Waste Transporter Database
MINES.....	Mines Site Location Listing
MWMP.....	Medical Waste Management Program Listing
NPDES.....	NPDES Permits Listing
PEST LIC.....	Pesticide Regulation Licenses Listing
PROC.....	Certified Processors Database
LA Co. Site Mitigation.....	Site Mitigation List
UIC.....	UIC Listing
WASTEWATER PITS.....	Oil Wastewater Pits Listing
WDS.....	Waste Discharge System
WIP.....	Well Investigation Program Case List
ECHO.....	Enforcement & Compliance History Information
FUELS PROGRAM.....	EPA Fuels Program Registered Listing

EDR HIGH RISK HISTORICAL RECORDS

EDR Exclusive Records

EDR MGP..... EDR Proprietary Manufactured Gas Plants

EXECUTIVE SUMMARY

EDR Hist Cleaner..... EDR Exclusive Historic Dry Cleaners

EDR RECOVERED GOVERNMENT ARCHIVES

Exclusive Recovered Govt. Archives

RGA LF..... Recovered Government Archive Solid Waste Facilities List
RGA LUST..... Recovered Government Archive Leaking Underground Storage Tank

SURROUNDING SITES: SEARCH RESULTS

Surrounding sites were identified in the following databases.

Elevations have been determined from the USGS Digital Elevation Model and should be evaluated on a relative (not an absolute) basis. Relative elevation information between sites of close proximity should be field verified. Sites with an elevation equal to or higher than the target property have been differentiated below from sites with an elevation lower than the target property.

Page numbers and map identification numbers refer to the EDR Radius Map report where detailed data on individual sites can be reviewed.

Sites listed in **bold italics** are in multiple databases.

Unmappable (orphan) sites are not considered in the foregoing analysis.

STANDARD ENVIRONMENTAL RECORDS

Federal CERCLIS NFRAP site list

SEMS-ARCHIVE: SEMS-ARCHIVE (Superfund Enterprise Management System Archive) tracks sites that have no further interest under the Federal Superfund Program based on available information. The list was formerly known as the CERCLIS-NFRAP, renamed to SEMS ARCHIVE by the EPA in 2015. EPA may perform a minimal level of assessment work at a site while it is archived if site conditions change and/or new information becomes available. Archived sites have been removed and archived from the inventory of SEMS sites. Archived status indicates that, to the best of EPA's knowledge, assessment at a site has been completed and that EPA has determined no further steps will be taken to list the site on the National Priorities List (NPL), unless information indicates this decision was not appropriate or other considerations require a recommendation for listing at a later time. The decision does not necessarily mean that there is no hazard associated with a given site; it only means that, based upon available information, the location is not judged to be potential NPL site.

A review of the SEMS-ARCHIVE list, as provided by EDR, and dated 03/07/2016 has revealed that there is 1 SEMS-ARCHIVE site within approximately 0.5 miles of the target property.

<u>Lower Elevation</u>	<u>Address</u>	<u>Direction / Distance</u>	<u>Map ID</u>	<u>Page</u>
<i>G C HEWITT CO</i>	<i>174 GLENDALE BLVD</i>	<i>WSW 0 - 1/8 (0.088 mi.)</i>	<i>A5</i>	<i>13</i>

Federal RCRA generators list

RCRA-LQG: RCRAInfo is EPA's comprehensive information system, providing access to data supporting the Resource Conservation and Recovery Act (RCRA) of 1976 and the Hazardous and Solid Waste Amendments (HSWA)

EXECUTIVE SUMMARY

of 1984. The database includes selective information on sites which generate, transport, store, treat and/or dispose of hazardous waste as defined by the Resource Conservation and Recovery Act (RCRA). Large quantity generators (LQGs) generate over 1,000 kilograms (kg) of hazardous waste, or over 1 kg of acutely hazardous waste per month.

A review of the RCRA-LQG list, as provided by EDR, and dated 12/09/2015 has revealed that there are 3 RCRA-LQG sites within approximately 0.25 miles of the target property.

<u>Equal/Higher Elevation</u>	<u>Address</u>	<u>Direction / Distance</u>	<u>Map ID</u>	<u>Page</u>
ROYBAL LEARNING CENT	1200 W COLTON ST	SE 1/8 - 1/4 (0.198 mi.)	27	51
EARLY CHILDHOOD EDUC	1360 W TEMPLE ST	NNE 1/8 - 1/4 (0.206 mi.)	29	54
<u>Lower Elevation</u>	<u>Address</u>	<u>Direction / Distance</u>	<u>Map ID</u>	<u>Page</u>
NEWMARK CONTINUATION	134 WITMER ST	SW 1/8 - 1/4 (0.236 mi.)	35	65

RCRA-SQG: RCRAInfo is EPA's comprehensive information system, providing access to data supporting the Resource Conservation and Recovery Act (RCRA) of 1976 and the Hazardous and Solid Waste Amendments (HSWA) of 1984. The database includes selective information on sites which generate, transport, store, treat and/or dispose of hazardous waste as defined by the Resource Conservation and Recovery Act (RCRA). Small quantity generators (SQGs) generate between 100 kg and 1,000 kg of hazardous waste per month.

A review of the RCRA-SQG list, as provided by EDR, and dated 12/09/2015 has revealed that there are 11 RCRA-SQG sites within approximately 0.25 miles of the target property.

<u>Equal/Higher Elevation</u>	<u>Address</u>	<u>Direction / Distance</u>	<u>Map ID</u>	<u>Page</u>
LOS ANGELES USD PLAS	1321 CORTEZ ST	NNE 1/8 - 1/4 (0.146 mi.)	D17	26
BRUCE W MANLEY	1246 COURT ST	ESE 1/8 - 1/4 (0.152 mi.)	E19	30
EUNICE KLEIN	327 N BIXEL	E 1/8 - 1/4 (0.154 mi.)	E20	31
<u>Lower Elevation</u>	<u>Address</u>	<u>Direction / Distance</u>	<u>Map ID</u>	<u>Page</u>
BUDGET AUTO	200 N GLENDALE BLVD	W 0 - 1/8 (0.085 mi.)	A1	8
G C HEWITT CO	174 GLENDALE BLVD	WSW 0 - 1/8 (0.088 mi.)	A5	13
INDEPENDENT AUTO WO	185 N GLENDALE BLVD	WSW 0 - 1/8 (0.093 mi.)	A8	17
COLORSCOPE	250 GLENDALE BLVD	NW 1/8 - 1/4 (0.127 mi.)	14	21
LA MATERIALS DEPOSIT	134 GLENDALE BLVD	SW 1/8 - 1/4 (0.128 mi.)	B15	23
GOSPEL RECORDINGS IN	122 GLENDALE BLVD	SW 1/8 - 1/4 (0.145 mi.)	C16	24
WORLD OIL CO	1501 W BEVERLY BLVD	WSW 1/8 - 1/4 (0.205 mi.)	28	53
LA ECHO PARK LIBRARY	515 LAVETA TC	NNW 1/8 - 1/4 (0.233 mi.)	G31	60

State- and tribal - equivalent NPL

RESPONSE: Identifies confirmed release sites where DTSC is involved in remediation, either in a lead or oversight capacity. These confirmed release sites are generally high-priority and high potential risk.

A review of the RESPONSE list, as provided by EDR, and dated 02/01/2016 has revealed that there is 1 RESPONSE site within approximately 1 mile of the target property.

<u>Lower Elevation</u>	<u>Address</u>	<u>Direction / Distance</u>	<u>Map ID</u>	<u>Page</u>
LOS ANGELES NAVAL &	1700 STADIUM WAY	ENE 1/2 - 1 (0.903 mi.)	P78	224

EXECUTIVE SUMMARY

Status: Active
Facility Id: 19970021

State- and tribal - equivalent CERCLIS

ENVIROSTOR: The Department of Toxic Substances Control's (DTSC's) Site Mitigation and Brownfields Reuse Program's (SMBRP's) EnviroStor database identifies sites that have known contamination or sites for which there may be reasons to investigate further. The database includes the following site types: Federal Superfund sites (National Priorities List (NPL)); State Response, including Military Facilities and State Superfund; Voluntary Cleanup; and School sites. EnviroStor provides similar information to the information that was available in CalSites, and provides additional site information, including, but not limited to, identification of formerly-contaminated properties that have been released for reuse, properties where environmental deed restrictions have been recorded to prevent inappropriate land uses, and risk characterization information that is used to assess potential impacts to public health and the environment at contaminated sites.

A review of the ENVIROSTOR list, as provided by EDR, and dated 02/01/2016 has revealed that there are 27 ENVIROSTOR sites within approximately 1 mile of the target property.

<u>Equal/Higher Elevation</u>	<u>Address</u>	<u>Direction / Distance</u>	<u>Map ID</u>	<u>Page</u>
PLASENCIA ELEMENTARY Facility Id: 60000055 Status: Inactive - Needs Evaluation	1321 CORTEZ STREET	NNE 1/8 - 1/4 (0.146 mi.)	D18	28
NORTHROP GRUMMAN COR Facility Id: 80001311 Status: * Inactive	800 NO DOUGLAS	NNE 1/4 - 1/2 (0.395 mi.)	41	90
IGLESIA NI CRISTO Facility Id: 60001080 Status: No Further Action	141 NORTH UNION AVEN	WNW 1/4 - 1/2 (0.401 mi.)	42	91
GRATTS ELEMENTARY SC Facility Id: 19820074 Status: Certified / Operation & Maintenance	309 LUCAS AVENUE	SSW 1/4 - 1/2 (0.472 mi.)	L51	119
<u>Lower Elevation</u>	<u>Address</u>	<u>Direction / Distance</u>	<u>Map ID</u>	<u>Page</u>
G.C. HEWITT COMPANY Facility Id: 19510058 Status: Refer: Other Agency	174 GLENDALE BLVD.	WSW 0 - 1/8 (0.088 mi.)	A6	15
PROPOSED ROCKWOOD CH Facility Id: 60002072 Status: Active	1552 ROCKWOOD STREET	WSW 1/8 - 1/4 (0.183 mi.)	F23	34
VISTA HERMOSA Facility Id: 60000001 Status: Certified / Operation & Maintenance	1101 W. 1ST STREET	SSE 1/4 - 1/2 (0.388 mi.)	40	71
BANK OF AMERICA DATA Facility Id: 71003397 Status: Refer: Other Agency	1000 W TEMPLE ST	ESE 1/4 - 1/2 (0.457 mi.)	K49	107
CENTRAL REGION HIGH Facility Id: 60000392	EAST 52ND STREET/SAN	S 1/2 - 1 (0.543 mi.)	N61	160

EXECUTIVE SUMMARY

Status: Certified				
SOUTH REGION ELEMENT	EAST 89TH STREET/EAS	S 1/2 - 1 (0.543 mi.)	N62	165
Facility Id: 60000393				
Status: Certified				
GOOD SAMARITAN HOSPI	1225 WILSHIRE	SSW 1/2 - 1 (0.857 mi.)	64	169
Facility Id: 71003074				
Status: Refer: Other Agency				
VINE NEW PRIMARY CEN	LA MIRADA AVE/CAHUEN	SSE 1/2 - 1 (0.875 mi.)	O65	173
Facility Id: 19650022				
Status: Inactive - Action Required				
EAST VALLEY MIDDLE S	LAUREL CANYON BOULEV	SSE 1/2 - 1 (0.875 mi.)	O66	176
Facility Id: 19750089				
Status: Certified				
SANTA MONICA NEW PRI	SANTA MONICA BLVD/GO	SSE 1/2 - 1 (0.875 mi.)	O67	180
Facility Id: 19880035				
Status: No Further Action				
CAHUENGA NEW ELEMENT	WESTERN AVENUE/OXFOR	SSE 1/2 - 1 (0.875 mi.)	O68	184
Facility Id: 19730195				
Status: No Further Action				
FREMONT NEW PRIMARY	MENLO AVENUE/BARING	SSE 1/2 - 1 (0.875 mi.)	O69	187
Facility Id: 19880023				
Status: No Further Action				
EAST LOS ANGELES HIG	BELVEDERE PARK/CESAR	SSE 1/2 - 1 (0.875 mi.)	O70	190
Facility Id: 19820069				
Status: Inactive - Needs Evaluation				
MARSHALL NEW PRIMARY	LEXINGTON AVE/WESTMO	SSE 1/2 - 1 (0.875 mi.)	O71	193
Facility Id: 19650016				
Status: No Further Action				
BELMONT NEW PRIMARY	LAKE STREET/ROSELAKE	SSE 1/2 - 1 (0.875 mi.)	O72	196
Facility Id: 19880022				
Status: No Further Action				
JEFFERSON NEW ELEMEN	WADWORTH AVENUE/52ND	SSE 1/2 - 1 (0.875 mi.)	O73	199
Facility Id: 19880016				
Status: Certified				
CENTRAL LOS ANGELES	BROADWAY/GRAND AVE/3	SSE 1/2 - 1 (0.875 mi.)	O74	203
Facility Id: 19390058				
Status: Certified				
WILSON NEW ELEMENTAR	HUNTINGTON DR/LIFUR	SSE 1/2 - 1 (0.875 mi.)	O75	211
Facility Id: 19880033				
Status: No Further Action				
WEEMES ELEMENTARY SC	1201-1203, 1205, 120	SSE 1/2 - 1 (0.875 mi.)	O76	214
Facility Id: 19880015				
Status: Certified				
EAST VALLEY AREA NEW	VINELAND AVENUE/CUMP	SSE 1/2 - 1 (0.875 mi.)	O77	218
Facility Id: 19000011				
Status: Certified				
LOS ANGELES NAVAL &	1700 STADIUM WAY	ENE 1/2 - 1 (0.903 mi.)	P78	224
Facility Id: 19970021				
Status: Active				
CENTRAL REGION ES #1	2115 MARATHON STREET	NNW 1/2 - 1 (0.921 mi.)	80	235

EXECUTIVE SUMMARY

Facility Id: 60000074
Status: Certified

REGENCY CLEANERS	1411 ECHO PARK AVE	N 1/2 - 1 (0.933 mi.)	81	240
Facility Id: 60001767				
Status: Certified O&M - Land Use Restrictions Only				

State and tribal landfill and/or solid waste disposal site lists

SWF/LF: The Solid Waste Facilities/Landfill Sites records typically contain an inventory of solid waste disposal facilities or landfills in a particular state. The data come from the Integrated Waste Management Board's Solid Waste Information System (SWIS) database.

A review of the SWF/LF list, as provided by EDR, and dated 02/15/2016 has revealed that there is 1 SWF/LF site within approximately 0.5 miles of the target property.

<u>Lower Elevation</u>	<u>Address</u>	<u>Direction / Distance</u>	<u>Map ID</u>	<u>Page</u>
CENTRAL STREET MDY Facility ID: 19-AA-0805 Operational Status: Active Regulation Status: Notification	1274 WEST SECOND STR	S 1/4 - 1/2 (0.255 mi.)	36	67

State and tribal leaking storage tank lists

LUST: The Leaking Underground Storage Tank Incident Reports contain an inventory of reported leaking underground storage tank incidents. The data come from the State Water Resources Control Board Leaking Underground Storage Tank Information System.

A review of the LUST list, as provided by EDR, and dated 12/14/2015 has revealed that there are 13 LUST sites within approximately 0.5 miles of the target property.

<u>Equal/Higher Elevation</u>	<u>Address</u>	<u>Direction / Distance</u>	<u>Map ID</u>	<u>Page</u>
LOS ANGELES UNIFIED Facility Id: 900170089 Status: Pollution Characterization Global ID: T0603700588	309 LUCAS AVE	SSW 1/4 - 1/2 (0.472 mi.)	L52	140

<u>Lower Elevation</u>	<u>Address</u>	<u>Direction / Distance</u>	<u>Map ID</u>	<u>Page</u>
SERVICE STATION (FOR Status: Completed - Case Closed Global Id: T0603780279	1304 2ND ST	SSW 1/8 - 1/4 (0.234 mi.)	H33	62
UNOCAL #6339 Status: Completed - Case Closed Facility Id: 900260043 Status: Case Closed Global Id: T0603700709 Global ID: T0603700709	1604 TEMPLE ST W	NW 1/4 - 1/2 (0.291 mi.)	I37	68
CIVIC CENTER DIST. H	1141 002ND ST W	SSE 1/4 - 1/2 (0.427 mi.)	J44	94

EXECUTIVE SUMMARY

Status: Completed - Case Closed Facility Id: 900260034 Status: Case Closed Global Id: T0603700708 Global ID: T0603700708				
CHEVRON #3-8619	1100 002ND ST W	SSE 1/4 - 1/2 (0.436 mi.)	J45	96
Status: Completed - Case Closed Facility Id: 900120025 Status: Case Closed Global Id: T0603700501 Global ID: T0603700501				
TOSCO - 76 STATION #	1031 002ND ST W	SSE 1/4 - 1/2 (0.446 mi.)	J46	99
Status: Completed - Case Closed Facility Id: 900120043 Status: Case Closed Global Id: T0603700503 Global ID: T0603700503				
76 STATION #0122 (FO	1031 2ND ST. W.	SSE 1/4 - 1/2 (0.455 mi.)	J47	101
Status: Completed - Case Closed Global Id: T0603755746				
BANK OF AMERICA DATA	1000 TEMPLE ST W	ESE 1/4 - 1/2 (0.457 mi.)	K50	114
Status: Completed - Case Closed Facility Id: 900120116 Status: Remedial action (cleanup) Underway Global Id: T0603700510 Global ID: T0603700510				
VACANT LOT	1800 TEMPLE ST. W.	NW 1/4 - 1/2 (0.478 mi.)	53	141
Status: Completed - Case Closed Facility Id: 900260334 Status: Pollution Characterization Global Id: T0603724473 Global ID: T0603724473				
FIRE STATION #3	108 FREMONT AVE N	SE 1/4 - 1/2 (0.491 mi.)	56	146
Status: Open - Remediation Facility Id: 900120361 Status: Leak being confirmed Global Id: T0603700532 Global ID: T0603700532				
MARLAND COMPANY	1100-1154 BELLEVUE A	E 1/4 - 1/2 (0.491 mi.)	M57	152
Status: Completed - Case Closed Facility Id: 900120434 Status: Case Closed Global Id: T0603700538 Global ID: T0603700538				
GRAND RENT-A-CAR	1207 003RD ST W	S 1/4 - 1/2 (0.493 mi.)	58	154
Status: Completed - Case Closed Facility Id: 900170098 Status: Case Closed Global Id: T0603700589 Global ID: T0603700589				
KATHLEEN ROSS PROPER	1165 SUNSET BLVD W	ENE 1/4 - 1/2 (0.495 mi.)	59	157
Status: Completed - Case Closed				

EXECUTIVE SUMMARY

Facility Id: 900120289
 Status: Case Closed
 Global Id: T0603700524
 Global ID: T0603700524

SLIC: SLIC Region comes from the California Regional Water Quality Control Board.

A review of the SLIC list, as provided by EDR, and dated 12/14/2015 has revealed that there are 3 SLIC sites within approximately 0.5 miles of the target property.

<u>Equal/Higher Elevation</u>	<u>Address</u>	<u>Direction / Distance</u>	<u>Map ID</u>	<u>Page</u>
GRATTS ELEMENTARY SC Facility Status: Open - Inactive Global Id: T0603700588	309 LUCAS AVENUE	SSW 1/4 - 1/2 (0.472 mi.)	L51	119

<u>Lower Elevation</u>	<u>Address</u>	<u>Direction / Distance</u>	<u>Map ID</u>	<u>Page</u>
MARLAND CO Facility Status: Completed - Case Closed Global Id: SL184291412	538 N. BEAUDRY AVE	E 1/4 - 1/2 (0.490 mi.)	M54	145
MARLAND CO. Facility Status: No further action required	538 BEAUDRY	E 1/4 - 1/2 (0.490 mi.)	M55	145

State and tribal registered storage tank lists

UST: The Underground Storage Tank database contains registered USTs. USTs are regulated under Subtitle I of the Resource Conservation and Recovery Act (RCRA). The data come from the State Water Resources Control Board's Hazardous Substance Storage Container Database.

A review of the UST list, as provided by EDR, and dated 12/14/2015 has revealed that there are 2 UST sites within approximately 0.25 miles of the target property.

<u>Lower Elevation</u>	<u>Address</u>	<u>Direction / Distance</u>	<u>Map ID</u>	<u>Page</u>
G C HEWITT CO. Facility Id: 24329	174 GLENDALE	WSW 0 - 1/8 (0.092 mi.)	A7	16
CAMPANO AUTO ELECTRI Facility Id: 24794	1304 W 2ND ST	SSW 1/8 - 1/4 (0.234 mi.)	H34	65

State and tribal voluntary cleanup sites

VCP: Contains low threat level properties with either confirmed or unconfirmed releases and the project proponents have request that DTSC oversee investigation and/or cleanup activities and have agreed to provide coverage for DTSC's costs.

A review of the VCP list, as provided by EDR, and dated 02/01/2016 has revealed that there are 2 VCP sites within approximately 0.5 miles of the target property.

EXECUTIVE SUMMARY

<u>Equal/Higher Elevation</u>	<u>Address</u>	<u>Direction / Distance</u>	<u>Map ID</u>	<u>Page</u>
IGLESIA NI CRISTO Status: No Further Action Facility Id: 60001080	141 NORTH UNION AVEN	WNW 1/4 - 1/2 (0.401 mi.)	42	91

<u>Lower Elevation</u>	<u>Address</u>	<u>Direction / Distance</u>	<u>Map ID</u>	<u>Page</u>
PROPOSED ROCKWOOD CH Status: Active Facility Id: 60002072	1552 ROCKWOOD STREET	WSW 1/8 - 1/4 (0.183 mi.)	F23	34

ADDITIONAL ENVIRONMENTAL RECORDS

Local Brownfield lists

US BROWNFIELDS: The EPA's listing of Brownfields properties from the Cleanups in My Community program, which provides information on Brownfields properties for which information is reported back to EPA, as well as areas served by Brownfields grant programs.

A review of the US BROWNFIELDS list, as provided by EDR, and dated 12/22/2015 has revealed that there are 2 US BROWNFIELDS sites within approximately 0.5 miles of the target property.

<u>Lower Elevation</u>	<u>Address</u>	<u>Direction / Distance</u>	<u>Map ID</u>	<u>Page</u>
ROCKWOOD PARK TEMPLE	1544-1556 COLTON 1500-1513 W TEMPLE S	W 1/8 - 1/4 (0.192 mi.) NNW 1/8 - 1/4 (0.216 mi.)	24 G30	40 55

Local Lists of Landfill / Solid Waste Disposal Sites

SWRCY: A listing of recycling facilities in California.

A review of the SWRCY list, as provided by EDR, and dated 12/14/2015 has revealed that there are 2 SWRCY sites within approximately 0.5 miles of the target property.

<u>Equal/Higher Elevation</u>	<u>Address</u>	<u>Direction / Distance</u>	<u>Map ID</u>	<u>Page</u>
FELA RECYCLING Cert Id: RC158277.001	1800 BEVERLY BLVD	W 1/4 - 1/2 (0.495 mi.)	60	159

<u>Lower Elevation</u>	<u>Address</u>	<u>Direction / Distance</u>	<u>Map ID</u>	<u>Page</u>
VICTOR RECYCLING CEN Cert Id: RC222591.001	1127 W TEMPLE ST	E 1/4 - 1/2 (0.352 mi.)	39	70

EXECUTIVE SUMMARY

Local Lists of Hazardous waste / Contaminated Sites

HIST Cal-Sites: Formerly known as ASPIS, this database contains both known and potential hazardous substance sites. The source is the California Department of Toxic Substance Control. No longer updated by the state agency. It has been replaced by ENVIROSTOR.

A review of the HIST Cal-Sites list, as provided by EDR, and dated 08/08/2005 has revealed that there is 1 HIST Cal-Sites site within approximately 1 mile of the target property.

<u>Lower Elevation</u>	<u>Address</u>	<u>Direction / Distance</u>	<u>Map ID</u>	<u>Page</u>
US MARINE CORPS RESE	1700 STADIUM WAY	ENE 1/2 - 1 (0.903 mi.)	P79	230

SCH: This category contains proposed and existing school sites that are being evaluated by DTSC for possible hazardous materials contamination. In some cases, these properties may be listed in the CalSites category. depending on the level of threat to public health and safety or the environment they pose.

A review of the SCH list, as provided by EDR, and dated 02/01/2016 has revealed that there is 1 SCH site within approximately 0.25 miles of the target property.

<u>Equal/Higher Elevation</u>	<u>Address</u>	<u>Direction / Distance</u>	<u>Map ID</u>	<u>Page</u>
PLASENCIA ELEMENTARY Facility Id: 60000055 Status: Inactive - Needs Evaluation	1321 CORTEZ STREET	NNE 1/8 - 1/4 (0.146 mi.)	D18	28

Local Lists of Registered Storage Tanks

SWEEPS UST: Statewide Environmental Evaluation and Planning System. This underground storage tank listing was updated and maintained by a company contacted by the SWRCB in the early 1990's. The listing is no longer updated or maintained. The local agency is the contact for more information on a site on the SWEEPS list.

A review of the SWEEPS UST list, as provided by EDR, and dated 06/01/1994 has revealed that there are 6 SWEEPS UST sites within approximately 0.25 miles of the target property.

<u>Lower Elevation</u>	<u>Address</u>	<u>Direction / Distance</u>	<u>Map ID</u>	<u>Page</u>
G.C. HEWITT COMPANY Status: A Tank Status: A Comp Number: 2313	174 GLENDALE	WSW 0 - 1/8 (0.088 mi.)	A4	12
BRUCE MANLEY Comp Number: 7380	152 N TOLUCA ST	S 0 - 1/8 (0.102 mi.)	11	19
BRUCE MANLEY Comp Number: 7381	1542 ROCKWOOD ST	WSW 1/8 - 1/4 (0.169 mi.)	F22	34
SU PLUMBING & HEATIN Comp Number: 3198	1422 BEVERLY BLVD	SW 1/8 - 1/4 (0.193 mi.)	C25	49
PETER MYOUNG CHU Comp Number: 7421	1430 BEVERLY BLVD	SW 1/8 - 1/4 (0.194 mi.)	C26	50
CAMPANO AUTO ELECTRI	1304 W 2ND ST	SSW 1/8 - 1/4 (0.234 mi.)	H34	65

EXECUTIVE SUMMARY

Status: A
Comp Number: 4731

HIST UST: Historical UST Registered Database.

A review of the HIST UST list, as provided by EDR, and dated 10/15/1990 has revealed that there are 3 HIST UST sites within approximately 0.25 miles of the target property.

<u>Lower Elevation</u>	<u>Address</u>	<u>Direction / Distance</u>	<u>Map ID</u>	<u>Page</u>
G.C. HEWITT COMPANY KER OIL Facility Id: 00000019003	174 GLENDALE 1536 ROCKWOOD ST	WSW 0 - 1/8 (0.088 mi.) WSW 1/8 - 1/4 (0.161 mi.)	A4 F21	12 33
SU PLUMBING & HEATIN	1422 BEVERLY BLVD	SW 1/8 - 1/4 (0.193 mi.)	C25	49

CA FID UST: The Facility Inventory Database contains active and inactive underground storage tank locations. The source is the State Water Resource Control Board.

A review of the CA FID UST list, as provided by EDR, and dated 10/31/1994 has revealed that there are 6 CA FID UST sites within approximately 0.25 miles of the target property.

<u>Lower Elevation</u>	<u>Address</u>	<u>Direction / Distance</u>	<u>Map ID</u>	<u>Page</u>
G.C. HEWITT COMPANY Facility Id: 19028958 Status: A	174 GLENDALE	WSW 0 - 1/8 (0.088 mi.)	A4	12
BRUCE MANLEY Facility Id: 19024723 Status: A	152 N TOLUCA ST	S 0 - 1/8 (0.102 mi.)	11	19
BRUCE MANLEY Facility Id: 19024675 Status: A	1542 ROCKWOOD ST	WSW 1/8 - 1/4 (0.169 mi.)	F22	34
SU PLUMBING & HEATIN Facility Id: 19010391 Status: I	1422 BEVERLY BLVD	SW 1/8 - 1/4 (0.193 mi.)	C25	49
PETER MYOUNG CHU Facility Id: 19056502 Status: A	1430 BEVERLY BLVD	SW 1/8 - 1/4 (0.194 mi.)	C26	50
CAMPANO AUTO ELECTRI Facility Id: 19055871 Status: A	1304 W 2ND ST	SSW 1/8 - 1/4 (0.234 mi.)	H32	61

Local Land Records

DEED: The use of recorded land use restrictions is one of the methods the DTSC uses to protect the public from unsafe exposures to hazardous substances and wastes .

A review of the DEED list, as provided by EDR, and dated 12/07/2015 has revealed that there is 1 DEED

EXECUTIVE SUMMARY

site within approximately 0.5 miles of the target property.

<u>Lower Elevation</u>	<u>Address</u>	<u>Direction / Distance</u>	<u>Map ID</u>	<u>Page</u>
PROPOSED ROCKWOOD CH Status: ACTIVE Envirostor ID: 60002072	1552 ROCKWOOD STREET	WSW 1/8 - 1/4 (0.183 mi.)	F23	34

Other Ascertainable Records

HIST CORTESE: The sites for the list are designated by the State Water Resource Control Board [LUST], the Integrated Waste Board [SWF/LS], and the Department of Toxic Substances Control [CALSTATES]. This listing is no longer updated by the state agency.

A review of the HIST CORTESE list, as provided by EDR, and dated 04/01/2001 has revealed that there are 9 HIST CORTESE sites within approximately 0.5 miles of the target property.

<u>Equal/Higher Elevation</u>	<u>Address</u>	<u>Direction / Distance</u>	<u>Map ID</u>	<u>Page</u>
KRAMER TRUST PROPERT Reg Id: 083000896T	230 ANGELINA	ENE 0 - 1/8 (0.112 mi.)	13	21
GRATTS ELEMENTARY SC Reg Id: 900170089	309 LUCAS AVENUE	SSW 1/4 - 1/2 (0.472 mi.)	L51	119

<u>Lower Elevation</u>	<u>Address</u>	<u>Direction / Distance</u>	<u>Map ID</u>	<u>Page</u>
UNOCAL #6339 Reg Id: 900260043	1604 TEMPLE	NW 1/4 - 1/2 (0.291 mi.)	I38	70
CIVIC CENTER DIST. H Reg Id: 900260034	1141 002ND	SSE 1/4 - 1/2 (0.425 mi.)	J43	94
CHEVRON #3-8619 Reg Id: 900120025	1100 002ND ST W	SSE 1/4 - 1/2 (0.436 mi.)	J45	96
TOSCO - 76 STATION # Reg Id: 900120043	1031 002ND ST W	SSE 1/4 - 1/2 (0.446 mi.)	J46	99
BANK OF AMERICAN DAT Reg Id: 900120116	1000 TEMPLE	ESE 1/4 - 1/2 (0.457 mi.)	K48	107
GRAND RENT-A-CAR Reg Id: 900170098	1207 003RD ST W	S 1/4 - 1/2 (0.493 mi.)	58	154
KATHLEEN ROSS PROPER Reg Id: 900120289	1165 SUNSET BLVD W	ENE 1/4 - 1/2 (0.495 mi.)	59	157

Notify 65: Listings of all Proposition 65 incidents reported to counties by the State Water Resources Control Board and the Regional Water Quality Control Board. This database is no longer updated by the reporting agency.

A review of the Notify 65 list, as provided by EDR, and dated 09/10/2015 has revealed that there is 1 Notify 65 site within approximately 1 mile of the target property.

<u>Lower Elevation</u>	<u>Address</u>	<u>Direction / Distance</u>	<u>Map ID</u>	<u>Page</u>
HOLLOWAY DRY CLEANER	1159 ECHO PARK BLVD	N 1/2 - 1 (0.818 mi.)	63	169

EXECUTIVE SUMMARY

EDR HIGH RISK HISTORICAL RECORDS

EDR Exclusive Records

EDR Hist Auto: EDR has searched selected national collections of business directories and has collected listings of potential gas station/filling station/service station sites that were available to EDR researchers. EDR's review was limited to those categories of sources that might, in EDR's opinion, include gas station/filling station/service station establishments. The categories reviewed included, but were not limited to gas, gas station, gasoline station, filling station, auto, automobile repair, auto service station, service station, etc. This database falls within a category of information EDR classifies as "High Risk Historical Records", or HRHR. EDR's HRHR effort presents unique and sometimes proprietary data about past sites and operations that typically create environmental concerns, but may not show up in current government records searches.

A review of the EDR Hist Auto list, as provided by EDR, has revealed that there are 5 EDR Hist Auto sites within approximately 0.125 miles of the target property.

<u>Lower Elevation</u>	<u>Address</u>	<u>Direction / Distance</u>	<u>Map ID</u>	<u>Page</u>
Not reported	200 GLENDALE BLVD	W 0 - 1/8 (0.085 mi.)	A2	10
WHITE A A	202 GLENDALE BLVD	W 0 - 1/8 (0.086 mi.)	A3	11
Not reported	185 GLENDALE BLVD	WSW 0 - 1/8 (0.093 mi.)	A9	18
Not reported	169 GLENDALE BLVD	WSW 0 - 1/8 (0.102 mi.)	B10	19
Not reported	213 GLENDALE BLVD	WNW 0 - 1/8 (0.110 mi.)	A12	20









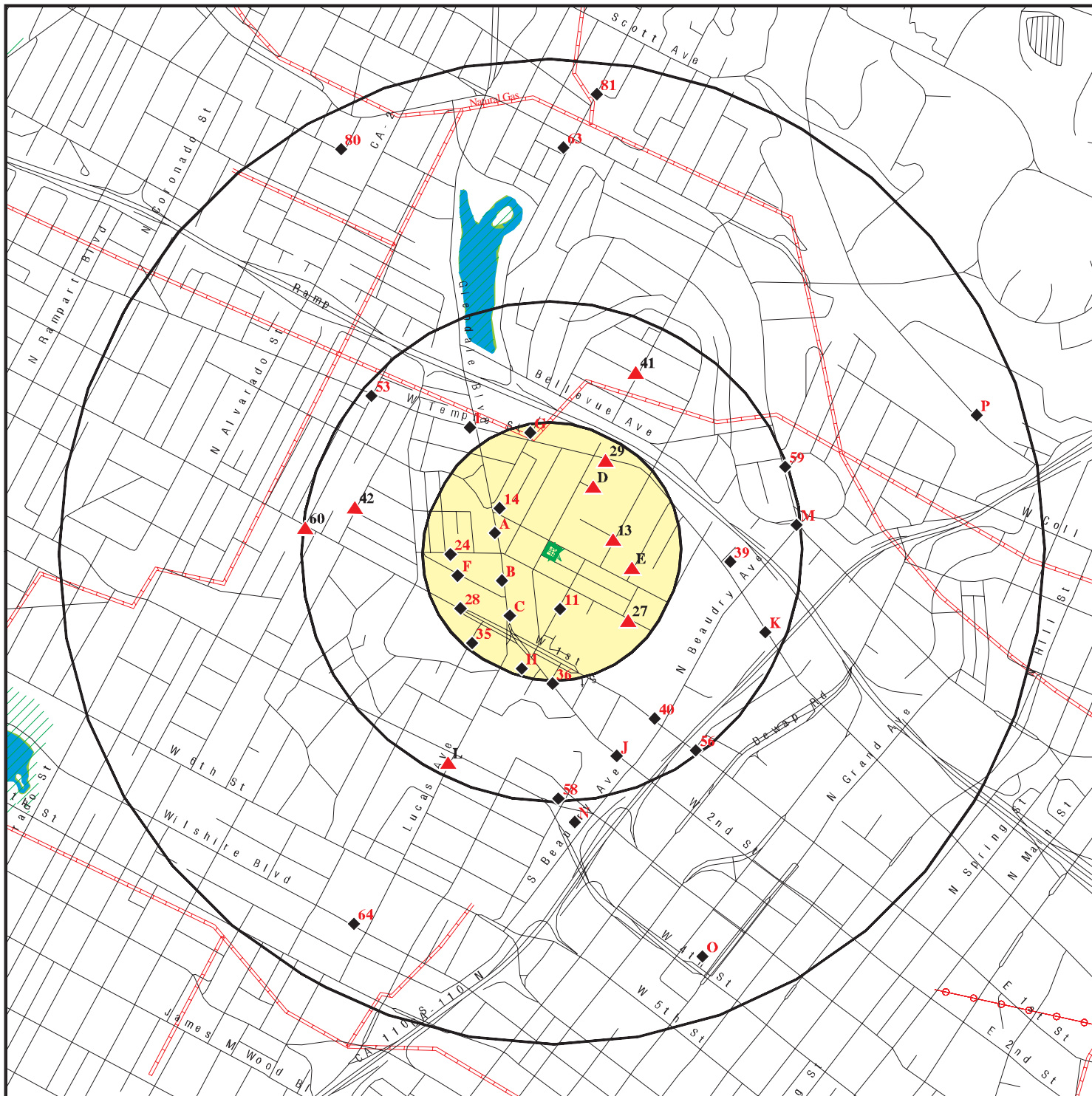





EXECUTIVE SUMMARY

Due to poor or inadequate address information, the following sites were not mapped. Count: 4 records.

<u>Site Name</u>	<u>Database(s)</u>
ALVARADO	ENVIROSTOR, VCP
GRATTS NEW PRIMARY CENTER	ENVIROSTOR, SCH
ALTERNATE CENTRAL LOS ANGELES HS N	ENVIROSTOR, SCH
CENTRAL LOS ANGELES MIDDLE SCHOOL	ENVIROSTOR, SCH

OVERVIEW MAP - 4595567.2S



 Target Property	 Sites at elevations higher than or equal to the target property	 Sites at elevations lower than the target property	 Manufactured Gas Plants	 National Priority List Sites	 Dept. Defense Sites	 Indian Reservations BIA	 Areas of Concern
	 Power transmission lines	 Pipelines	 100-year flood zone	 500-year flood zone	 National Wetland Inventory	 State Wetlands	









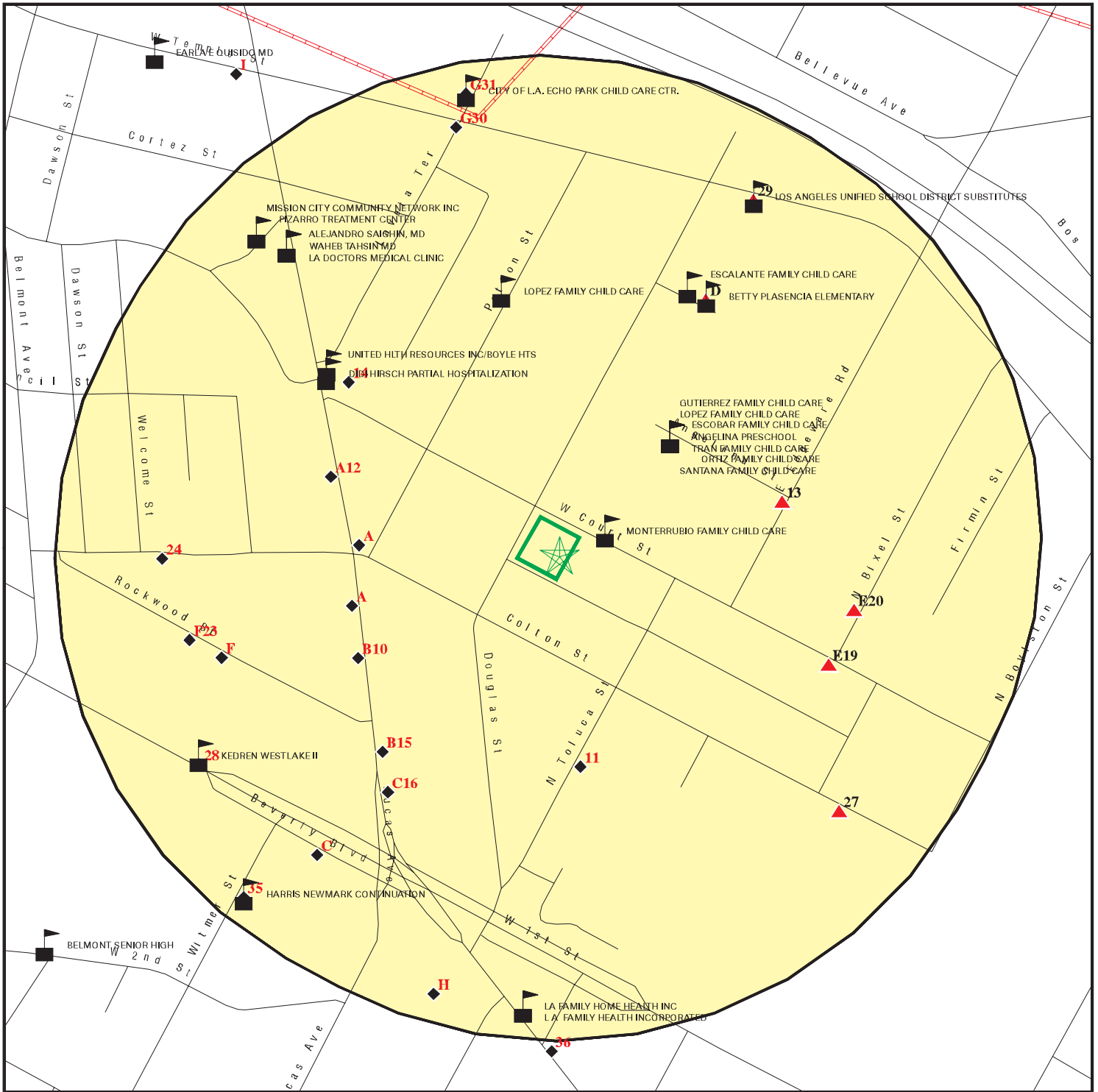





This report includes Interactive Map Layers to display and/or hide map information. The legend includes only those icons for the default map view.

<p>SITE NAME: 1346, 1348, 1350, 1352, 1354 West Court Street ADDRESS: 1346, 1348, 1350, 1352, 1354 West Court Street Los Angeles CA 90026 LAT/LONG: 34.064349 / 118.258013</p>	<p>CLIENT: Roux Associates CONTACT: Paige Farrell INQUIRY #: 4595567.2s DATE: April 19, 2016 2:18 am</p>
---	---

DETAIL MAP - 4595567.2S



-  Target Property
-  Sites at elevations higher than or equal to the target property
-  Sites at elevations lower than the target property
-  Manufactured Gas Plants
-  Sensitive Receptors
-  National Priority List Sites
-  Dept. Defense Sites

-  Indian Reservations BIA
-  Pipelines
-  100-year flood zone
-  500-year flood zone
-  Areas of Concern



This report includes Interactive Map Layers to display and/or hide map information. The legend includes only those icons for the default map view.

SITE NAME: 1346, 1348, 1350, 1352, 1354 West Court Street
 ADDRESS: 1346, 1348, 1350, 1352, 1354 West Court Street
 Los Angeles CA 90026
 LAT/LONG: 34.064349 / 118.258013

CLIENT: Roux Associates
 CONTACT: Paige Farrell
 INQUIRY #: 4595567.2s
 DATE: April 19, 2016 2:20 am

MAP FINDINGS SUMMARY

Database	Search Distance (Miles)	Target Property	< 1/8	1/8 - 1/4	1/4 - 1/2	1/2 - 1	> 1	Total Plotted
STANDARD ENVIRONMENTAL RECORDS								
<i>Federal NPL site list</i>								
NPL	1.000		0	0	0	0	NR	0
Proposed NPL	1.000		0	0	0	0	NR	0
NPL LIENS	0.001		0	NR	NR	NR	NR	0
<i>Federal Delisted NPL site list</i>								
Delisted NPL	1.000		0	0	0	0	NR	0
<i>Federal CERCLIS list</i>								
FEDERAL FACILITY	0.500		0	0	0	NR	NR	0
SEMS	0.500		0	0	0	NR	NR	0
<i>Federal CERCLIS NFRAP site list</i>								
SEMS-ARCHIVE	0.500		1	0	0	NR	NR	1
<i>Federal RCRA CORRACTS facilities list</i>								
CORRACTS	1.000		0	0	0	0	NR	0
<i>Federal RCRA non-CORRACTS TSD facilities list</i>								
RCRA-TSDF	0.500		0	0	0	NR	NR	0
<i>Federal RCRA generators list</i>								
RCRA-LQG	0.250		0	3	NR	NR	NR	3
RCRA-SQG	0.250		3	8	NR	NR	NR	11
RCRA-CESQG	0.250		0	0	NR	NR	NR	0
<i>Federal institutional controls / engineering controls registries</i>								
LUCIS	0.500		0	0	0	NR	NR	0
US ENG CONTROLS	0.500		0	0	0	NR	NR	0
US INST CONTROL	0.500		0	0	0	NR	NR	0
<i>Federal ERNS list</i>								
ERNS	0.001		0	NR	NR	NR	NR	0
<i>State- and tribal - equivalent NPL RESPONSE</i>								
RESPONSE	1.000		0	0	0	1	NR	1
<i>State- and tribal - equivalent CERCLIS ENVIROSTOR</i>								
ENVIROSTOR	1.000		1	2	5	19	NR	27
<i>State and tribal landfill and/or solid waste disposal site lists</i>								
SWF/LF	0.500		0	0	1	NR	NR	1
<i>State and tribal leaking storage tank lists</i>								
LUST	0.500		0	1	12	NR	NR	13

MAP FINDINGS SUMMARY

Database	Search Distance (Miles)	Target Property	< 1/8	1/8 - 1/4	1/4 - 1/2	1/2 - 1	> 1	Total Plotted
INDIAN LUST	0.500		0	0	0	NR	NR	0
SLIC	0.500		0	0	3	NR	NR	3
<i>State and tribal registered storage tank lists</i>								
FEMA UST	0.250		0	0	NR	NR	NR	0
UST	0.250		1	1	NR	NR	NR	2
AST	0.250		0	0	NR	NR	NR	0
INDIAN UST	0.250		0	0	NR	NR	NR	0
<i>State and tribal voluntary cleanup sites</i>								
VCP	0.500		0	1	1	NR	NR	2
INDIAN VCP	0.500		0	0	0	NR	NR	0
<i>State and tribal Brownfields sites</i>								
BROWNFIELDS	0.500		0	0	0	NR	NR	0
<u>ADDITIONAL ENVIRONMENTAL RECORDS</u>								
<i>Local Brownfield lists</i>								
US BROWNFIELDS	0.500		0	2	0	NR	NR	2
<i>Local Lists of Landfill / Solid Waste Disposal Sites</i>								
WMUDS/SWAT	0.500		0	0	0	NR	NR	0
SWRCY	0.500		0	0	2	NR	NR	2
HAULERS	0.001		0	NR	NR	NR	NR	0
INDIAN ODI	0.500		0	0	0	NR	NR	0
DEBRIS REGION 9	0.500		0	0	0	NR	NR	0
ODI	0.500		0	0	0	NR	NR	0
<i>Local Lists of Hazardous waste / Contaminated Sites</i>								
US HIST CDL	0.001		0	NR	NR	NR	NR	0
AOCONCERN	1.000		0	0	0	0	NR	0
HIST Cal-Sites	1.000		0	0	0	1	NR	1
SCH	0.250		0	1	NR	NR	NR	1
CDL	0.001		0	NR	NR	NR	NR	0
Toxic Pits	1.000		0	0	0	0	NR	0
US CDL	0.001		0	NR	NR	NR	NR	0
<i>Local Lists of Registered Storage Tanks</i>								
SWEEPS UST	0.250		2	4	NR	NR	NR	6
HIST UST	0.250		1	2	NR	NR	NR	3
CA FID UST	0.250		2	4	NR	NR	NR	6
<i>Local Land Records</i>								
LIENS	0.001		0	NR	NR	NR	NR	0
LIENS 2	0.001		0	NR	NR	NR	NR	0
DEED	0.500		0	1	0	NR	NR	1
<i>Records of Emergency Release Reports</i>								
HMIRS	0.001		0	NR	NR	NR	NR	0

MAP FINDINGS SUMMARY

Database	Search Distance (Miles)	Target Property	< 1/8	1/8 - 1/4	1/4 - 1/2	1/2 - 1	> 1	Total Plotted
CHMIRS	0.001		0	NR	NR	NR	NR	0
LDS	0.001		0	NR	NR	NR	NR	0
MCS	0.001		0	NR	NR	NR	NR	0
SPILLS 90	0.001		0	NR	NR	NR	NR	0
Other Ascertainable Records								
RCRA NonGen / NLR	0.250		0	0	NR	NR	NR	0
FUDS	1.000		0	0	0	0	NR	0
DOD	1.000		0	0	0	0	NR	0
SCRD DRYCLEANERS	0.500		0	0	0	NR	NR	0
US FIN ASSUR	0.001		0	NR	NR	NR	NR	0
EPA WATCH LIST	0.001		0	NR	NR	NR	NR	0
2020 COR ACTION	0.250		0	0	NR	NR	NR	0
TSCA	0.001		0	NR	NR	NR	NR	0
TRIS	0.001		0	NR	NR	NR	NR	0
SSTS	0.001		0	NR	NR	NR	NR	0
ROD	1.000		0	0	0	0	NR	0
RMP	0.001		0	NR	NR	NR	NR	0
RAATS	0.001		0	NR	NR	NR	NR	0
PRP	0.001		0	NR	NR	NR	NR	0
PADS	0.001		0	NR	NR	NR	NR	0
ICIS	0.001		0	NR	NR	NR	NR	0
FTTS	0.001		0	NR	NR	NR	NR	0
MLTS	0.001		0	NR	NR	NR	NR	0
COAL ASH DOE	0.001		0	NR	NR	NR	NR	0
COAL ASH EPA	0.500		0	0	0	NR	NR	0
PCB TRANSFORMER	0.001		0	NR	NR	NR	NR	0
RADINFO	0.001		0	NR	NR	NR	NR	0
HIST FTTS	0.001		0	NR	NR	NR	NR	0
DOT OPS	0.001		0	NR	NR	NR	NR	0
CONSENT	1.000		0	0	0	0	NR	0
INDIAN RESERV	0.001		0	NR	NR	NR	NR	0
FUSRAP	1.000		0	0	0	0	NR	0
UMTRA	0.500		0	0	0	NR	NR	0
LEAD SMELTERS	0.001		0	NR	NR	NR	NR	0
US AIRS	0.001		0	NR	NR	NR	NR	0
US MINES	0.250		0	0	NR	NR	NR	0
FINDS	0.001		0	NR	NR	NR	NR	0
CA BOND EXP. PLAN	1.000		0	0	0	0	NR	0
Cortese	0.500		0	0	0	NR	NR	0
CUPA Listings	0.250		0	0	NR	NR	NR	0
DRYCLEANERS	0.250		0	0	NR	NR	NR	0
EMI	0.001		0	NR	NR	NR	NR	0
ENF	0.001		0	NR	NR	NR	NR	0
Financial Assurance	0.001		0	NR	NR	NR	NR	0
HAZNET	0.001		0	NR	NR	NR	NR	0
HIST CORTESE	0.500		1	0	8	NR	NR	9
LOS ANGELES CO. HMS	0.001		0	NR	NR	NR	NR	0
HWP	1.000		0	0	0	0	NR	0
HWT	0.250		0	0	NR	NR	NR	0
MINES	0.001		0	NR	NR	NR	NR	0

MAP FINDINGS SUMMARY

<u>Database</u>	<u>Search Distance (Miles)</u>	<u>Target Property</u>	<u>< 1/8</u>	<u>1/8 - 1/4</u>	<u>1/4 - 1/2</u>	<u>1/2 - 1</u>	<u>> 1</u>	<u>Total Plotted</u>
MWMP	0.250		0	0	NR	NR	NR	0
NPDES	0.001		0	NR	NR	NR	NR	0
PEST LIC	0.001		0	NR	NR	NR	NR	0
PROC	0.500		0	0	0	NR	NR	0
Notify 65	1.000		0	0	0	1	NR	1
LA Co. Site Mitigation	0.001		0	NR	NR	NR	NR	0
UIC	0.001		0	NR	NR	NR	NR	0
WASTEWATER PITS	0.500		0	0	0	NR	NR	0
WDS	0.001		0	NR	NR	NR	NR	0
WIP	0.250		0	0	NR	NR	NR	0
ECHO	0.001		0	NR	NR	NR	NR	0
FUELS PROGRAM	0.250		0	0	NR	NR	NR	0

EDR HIGH RISK HISTORICAL RECORDS

EDR Exclusive Records

EDR MGP	1.000		0	0	0	0	NR	0
EDR Hist Auto	0.125		5	NR	NR	NR	NR	5
EDR Hist Cleaner	0.125		0	NR	NR	NR	NR	0

EDR RECOVERED GOVERNMENT ARCHIVES

Exclusive Recovered Govt. Archives

RGA LF	0.001		0	NR	NR	NR	NR	0
RGA LUST	0.001		0	NR	NR	NR	NR	0

- Totals --		0	17	30	32	22	0	101
-------------	--	---	----	----	----	----	---	-----

NOTES:

TP = Target Property

NR = Not Requested at this Search Distance

Sites may be listed in more than one database

Map ID
Direction
Distance
Elevation

MAP FINDINGS

Site

Database(s)

EDR ID Number
EPA ID Number

A1
West
< 1/8
0.085 mi.
449 ft.

BUDGET AUTO
200 N GLENDALE BLVD
LOS ANGELES, CA 90026

Site 1 of 10 in cluster A

RCRA-SQG 1000234324
FINDS CAD982050536
HAZNET
ECHO

Relative:
Lower

RCRA-SQG:

Date form received by agency: 10/19/1987

Facility name: BUDGET AUTO

Facility address: 200 N GLENDALE BLVD
LOS ANGELES, CA 90026

EPA ID: CAD982050536

Contact: ENVIRONMENTAL MANAGER

Contact address: 200 N GLENDALE BLVD
LOS ANGELES, CA 90026

Contact country: US

Contact telephone: (213) 250-9020

Contact email: Not reported

EPA Region: 09

Classification: Small Small Quantity Generator

Description: Handler: generates more than 100 and less than 1000 kg of hazardous waste during any calendar month and accumulates less than 6000 kg of hazardous waste at any time; or generates 100 kg or less of hazardous waste during any calendar month, and accumulates more than 1000 kg of hazardous waste at any time

Owner/Operator Summary:

Owner/operator name: WALTER NEMETH

Owner/operator address: NOT REQUIRED
NOT REQUIRED, ME 99999

Owner/operator country: Not reported

Owner/operator telephone: (415) 555-1212

Legal status: Private

Owner/Operator Type: Owner

Owner/Op start date: Not reported

Owner/Op end date: Not reported

Owner/operator name: NOT REQUIRED

Owner/operator address: NOT REQUIRED
NOT REQUIRED, ME 99999

Owner/operator country: Not reported

Owner/operator telephone: (415) 555-1212

Legal status: Private

Owner/Operator Type: Operator

Owner/Op start date: Not reported

Owner/Op end date: Not reported

Handler Activities Summary:

U.S. importer of hazardous waste: No

Mixed waste (haz. and radioactive): No

Recycler of hazardous waste: No

Transporter of hazardous waste: No

Treater, storer or disposer of HW: No

Underground injection activity: No

On-site burner exemption: No

Furnace exemption: No

Used oil fuel burner: No

Used oil processor: No

Map ID
Direction
Distance
Elevation

MAP FINDINGS

Site

Database(s)

EDR ID Number
EPA ID Number

BUDGET AUTO (Continued)

1000234324

User oil refiner: No
Used oil fuel marketer to burner: No
Used oil Specification marketer: No
Used oil transfer facility: No
Used oil transporter: No

Violation Status: No violations found

FINDS:

Registry ID: 110002788948

Environmental Interest/Information System

California Hazardous Waste Tracking System - Datamart (HWTS-DATAMART) provides California with information on hazardous waste shipments for generators, transporters, and treatment, storage, and disposal facilities.

RCRAInfo is a national information system that supports the Resource Conservation and Recovery Act (RCRA) program through the tracking of events and activities related to facilities that generate, transport, and treat, store, or dispose of hazardous waste. RCRAInfo allows RCRA program staff to track the notification, permit, compliance, and corrective action activities required under RCRA.

HAZNET:

envid: 1000234324
Year: 2000
GEPaid: CAD982050536
Contact: WALTER NEMETH
Telephone: 2132509020
Mailing Name: Not reported
Mailing Address: 200 N GLENDALE BLVD
Mailing City,St,Zip: LOS ANGELES, CA 900260000
Gen County: Not reported
TSD EPA ID: CAT000613935
TSD County: Not reported
Waste Category: Aqueous solution with total organic residues less than 10 percent
Disposal Method: Transfer Station
Tons: 0.22
Cat Decode: Aqueous solution with total organic residues less than 10 percent
Method Decode: Transfer Station
Facility County: Los Angeles

envid: 1000234324
Year: 1999
GEPaid: CAD982050536
Contact: WALTER NEMEHL
Telephone: 2132509020
Mailing Name: Not reported
Mailing Address: 200 GLENDALE BLVD # N
Mailing City,St,Zip: LOS ANGELES, CA 900260000
Gen County: Not reported
TSD EPA ID: CAT000613935
TSD County: Not reported
Waste Category: Aqueous solution with total organic residues less than 10 percent

Map ID
Direction
Distance
Elevation

MAP FINDINGS

Site

Database(s)

EDR ID Number
EPA ID Number

BUDGET AUTO (Continued)

1000234324

Disposal Method: Transfer Station
Tons: .0625
Cat Decode: Aqueous solution with total organic residues less than 10 percent
Method Decode: Transfer Station
Facility County: Los Angeles

envid: 1000234324
Year: 1998
GEPaid: CAD982050536
Contact: WALTER NEMEHL
Telephone: 2132509020
Mailing Name: Not reported
Mailing Address: 200 GLENDALE BLVD # N
Mailing City,St,Zip: LOS ANGELES, CA 900260000
Gen County: Not reported
TSD EPA ID: CAT000613893
TSD County: Not reported
Waste Category: Aqueous solution with total organic residues less than 10 percent
Disposal Method: Transfer Station
Tons: .1250
Cat Decode: Aqueous solution with total organic residues less than 10 percent
Method Decode: Transfer Station
Facility County: Los Angeles

ECHO:

Envid: 1000234324
Registry ID: 110002788948
DFR URL: http://echo.epa.gov/detailed_facility_report?fid=110002788948

A2
West
< 1/8
0.085 mi.
449 ft.

200 GLENDALE BLVD
LOS ANGELES, CA 90026

Site 2 of 10 in cluster A

EDR Hist Auto 1009080082
N/A

Relative:
Lower
Actual:
350 ft.

EDR Historical Auto Stations:

Name: BIRNER W R
Year: 1929
Type: GASOLINE AND OIL SERVICE STATION

Name: HAIGHT E F
Year: 1937
Type: GASOLINE AND OIL SERVICE STATIONS

Name: SATENSTEIN WM
Year: 1942
Type: GASOLINE AND OIL SERVICE STATIONS

Name: LALOS AUTO BODY REPAIR
Year: 1999
Address: 200 GLENDALE BLVD

Name: BUDGET AUTO REPAIR
Year: 2001
Address: 200 GLENDALE BLVD

Name: LALOS AUTO BODY REPAIR

Map ID
Direction
Distance
Elevation

MAP FINDINGS

Site

Database(s)

EDR ID Number
EPA ID Number

(Continued)

1009080082

Year: 2003
Address: 200 GLENDALE BLVD

Name: LALOS AUTO BODY REPAIR
Year: 2004
Address: 200 GLENDALE BLVD

Name: BUDGET AUTO REPAIR
Year: 2005
Address: 200 GLENDALE BLVD

Name: LALOS AUTO BODY REPAIR
Year: 2006
Address: 200 GLENDALE BLVD

Name: BUDGET AUTO REPAIR
Year: 2007
Address: 200 GLENDALE BLVD

Name: LALOS AUTO BODY REPAIR
Year: 2008
Address: 200 GLENDALE BLVD

Name: LALOS AUTO BODY REPAIR
Year: 2009
Address: 200 GLENDALE BLVD

Name: LALOS AUTO BODY REPAIR
Year: 2010
Address: 200 GLENDALE BLVD

Name: LALOS AUTO BODY REPAIR
Year: 2011
Address: 200 GLENDALE BLVD

Name: LALOS AUTO BODY REPAIR
Year: 2012
Address: 200 GLENDALE BLVD

A3
West
< 1/8
0.086 mi.
453 ft.

WHITE A A
202 GLENDALE BLVD
LOS ANGELES, CA
Site 3 of 10 in cluster A

EDR Hist Auto 1009081320
N/A

Relative:
Lower

EDR Historical Auto Stations:
Name: WHITE A A
Year: 1937
Type: AUTOMOBILE REPAIRING

Actual:
351 ft.

Map ID
Direction
Distance
Elevation

MAP FINDINGS

Site

Database(s)

EDR ID Number
EPA ID Number

A4
WSW
< 1/8
0.088 mi.
463 ft.

G.C. HEWITT COMPANY
174 GLENDALE
LOS ANGELES, CA 90026

Site 4 of 10 in cluster A

SWEEPS UST
HIST UST
CA FID UST
LA Co. Site Mitigation

S101585762
N/A

Relative:
Lower

SWEEPS UST:
Status: Active
Comp Number: 2313
Number: 9
Board Of Equalization: 44-012277
Referral Date: 01-07-93
Action Date: 04-18-94
Created Date: 02-29-88
Owner Tank Id: Not reported
SWRCB Tank Id: 19-050-002313-000001
Tank Status: A
Capacity: 500
Active Date: 04-20-88
Tank Use: M.V. FUEL
STG: P
Content: REG UNLEADED
Number Of Tanks: 1

Actual:
350 ft.

HIST UST:
File Number: 0002698F
URL: <http://geotracker.waterboards.ca.gov/ustpdfs/pdf/0002698F.pdf>
Region: Not reported
Facility ID: Not reported
Facility Type: Not reported
Other Type: Not reported
Contact Name: Not reported
Telephone: Not reported
Owner Name: Not reported
Owner Address: Not reported
Owner City,St,Zip: Not reported
Total Tanks: Not reported

Tank Num: Not reported
Container Num: Not reported
Year Installed: Not reported
Tank Capacity: Not reported
Tank Used for: Not reported
Type of Fuel: Not reported
Container Construction Thickness: Not reported
Leak Detection: Not reported

Click here for Geo Tracker PDF:

CA FID UST:
Facility ID: 19028958
Regulated By: UTKA
Regulated ID: 00041601
Cortese Code: Not reported
SIC Code: Not reported
Facility Phone: 2132509115
Mail To: Not reported
Mailing Address: 174 GLENDALE BLVD

Map ID
Direction
Distance
Elevation

MAP FINDINGS

Site

Database(s)

EDR ID Number
EPA ID Number

G.C. HEWITT COMPANY (Continued)

S101585762

Mailing Address 2: Not reported
Mailing City,St,Zip: LOS ANGELES 900260000
Contact: Not reported
Contact Phone: Not reported
DUNs Number: Not reported
NPDES Number: Not reported
EPA ID: Not reported
Comments: Not reported
Status: Active

LA Co. Site Mitigation:

Facility ID: Not reported
Site ID: SD0010936
Jurisdiction: County
Case ID: RO0010936
Abated: Not reported
Assigned To: Not reported
Entered Date: 05/11/2004

A5
WSW
< 1/8
0.088 mi.
463 ft.

G C HEWITT CO
174 GLENDALE BLVD
LOS ANGELES, CA 90026
Site 5 of 10 in cluster A

SEMS-ARCHIVE 1015732709
RCRA-SQG CAD028523504

Relative:
Lower

SEMS-ARCHIVE:
Site ID: 901271
EPA ID: CAD028523504
Federal Facility: N
NPL: Not on the NPL
Non NPL Status: NFRAP-Site does not qualify for the NPL based on existing information

Actual:
350 ft.

Following information was gathered from the prior CERCLIS update completed in 10/2013:

Site ID: 0901271
Federal Facility: Not a Federal Facility
NPL Status: Not on the NPL
Non NPL Status: NFRAP-Site does not qualify for the NPL based on existing information

CERCLIS-NFRAP Site Contact Details:

Contact Sequence ID: 13287647.00000
Person ID: 13003854.00000

Contact Sequence ID: 13293242.00000
Person ID: 13003858.00000

Contact Sequence ID: 13299100.00000
Person ID: 13004003.00000

CERCLIS-NFRAP Site Alias Name(s):

Alias Name: JAMES HUNTLET & CO
Alias Address: Not reported
CA

CERCLIS-NFRAP Assessment History:

Action: DISCOVERY
Date Started: / /

Map ID
Direction
Distance
Elevation

MAP FINDINGS

Site

Database(s)

EDR ID Number
EPA ID Number

G C HEWITT CO (Continued)

1015732709

Date Completed: 04/01/81
Priority Level: Not reported

Action: ARCHIVE SITE
Date Started: / /
Date Completed: 05/01/85
Priority Level: Not reported

Action: PRELIMINARY ASSESSMENT
Date Started: 03/01/84
Date Completed: 05/01/85
Priority Level: NFRAP-Site does not qualify for the NPL based on existing information

RCRA-SQG:

Date form received by agency: 09/01/1996
Facility name: HEWITT G C COMPANY
Facility address: 174 GLENDALE BOULEVARD
LOS ANGELES, CA 90026

EPA ID: CAD028523504
Mailing address: GLENDALE BOULEVARD
LOS ANGELES, CA 90026

Contact: Not reported
Contact address: Not reported
Not reported

Contact country: US
Contact telephone: Not reported
Contact email: Not reported
EPA Region: 09
Classification: Small Small Quantity Generator
Description: Handler: generates more than 100 and less than 1000 kg of hazardous waste during any calendar month and accumulates less than 6000 kg of hazardous waste at any time; or generates 100 kg or less of hazardous waste during any calendar month, and accumulates more than 1000 kg of hazardous waste at any time

Owner/Operator Summary:

Owner/operator name: ROBERT J BERG
Owner/operator address: NOT REQUIRED
NOT REQUIRED, ME 99999

Owner/operator country: Not reported
Owner/operator telephone: (415) 555-1212
Legal status: Private
Owner/Operator Type: Owner
Owner/Op start date: Not reported
Owner/Op end date: Not reported

Owner/operator name: NOT REQUIRED
Owner/operator address: NOT REQUIRED
NOT REQUIRED, ME 99999

Owner/operator country: Not reported
Owner/operator telephone: (415) 555-1212
Legal status: Private
Owner/Operator Type: Operator
Owner/Op start date: Not reported
Owner/Op end date: Not reported

Map ID
 Direction
 Distance
 Elevation

MAP FINDINGS

Site

Database(s)

EDR ID Number
 EPA ID Number

G C HEWITT CO (Continued)

1015732709

Handler Activities Summary:

U.S. importer of hazardous waste: No
 Mixed waste (haz. and radioactive): No
 Recycler of hazardous waste: No
 Transporter of hazardous waste: No
 Treater, storer or disposer of HW: No
 Underground injection activity: No
 On-site burner exemption: No
 Furnace exemption: No
 Used oil fuel burner: No
 Used oil processor: No
 User oil refiner: No
 Used oil fuel marketer to burner: No
 Used oil Specification marketer: No
 Used oil transfer facility: No
 Used oil transporter: No

Violation Status: No violations found

A6
WSW
< 1/8
0.088 mi.
463 ft.

G.C. HEWITT COMPANY
174 GLENDALE BLVD.
LOS ANGELES, CA 90026

Site 6 of 10 in cluster A

ENVIROSTOR U001561156
N/A

Relative:
Lower

ENVIROSTOR:

Actual:
350 ft.

Facility ID: 19510058
 Status: Refer: Other Agency
 Status Date: 08/15/1995
 Site Code: Not reported
 Site Type: Historical
 Site Type Detailed: * Historical
 Acres: Not reported
 NPL: NO
 Regulatory Agencies: NONE SPECIFIED
 Lead Agency: NONE SPECIFIED
 Program Manager: Not reported
 Supervisor: * Mmonroy
 Division Branch: Cleanup Chatsworth
 Assembly: 51
 Senate: 24
 Special Program: * RCRA 3012 - Past Haz Waste Disp Inven Site
 Restricted Use: NO
 Site Mgmt Req: NONE SPECIFIED
 Funding: Not reported
 Latitude: 34.06361
 Longitude: -118.2594
 APN: NONE SPECIFIED
 Past Use: NONE SPECIFIED
 Potential COC: * Sludge - Paint
 Confirmed COC: NONE SPECIFIED
 Potential Description: NONE SPECIFIED
 Alias Name: JAMES HUNTLEY & COMPANY
 Alias Type: Alternate Name
 Alias Name: CAD028523504
 Alias Type: EPA Identification Number
 Alias Name: 19510058
 Alias Type: Envirostor ID Number

Map ID
Direction
Distance
Elevation

MAP FINDINGS

Site

Database(s)

EDR ID Number
EPA ID Number

G.C. HEWITT COMPANY (Continued)

U001561156

Completed Info:

Completed Area Name: PROJECT WIDE
Completed Sub Area Name: Not reported
Completed Document Type: Site Screening
Completed Date: 10/25/1994
Comments: Database verification project confirms NFA for DTSC.

Completed Area Name: PROJECT WIDE
Completed Sub Area Name: Not reported
Completed Document Type: Preliminary Assessment Report
Completed Date: 01/17/1984
Comments: INSPECTION(LOCAL) FIRE DEPT. 2 INSP/YR. 4 OR 5 YRS AGO RECEIVED CORRECTIVE COMMENTS ABOUT HSKPG OWNER: ROBERT & BARBARA BERG(44%) T/C W/ R.J.BERG 2/10/84 1)SOURCE ACT: CONSTRUCTION,JOB SITE WASTE-PAINT SLUDGE GENERATED & STORED ON SITE. 2)YR OF OPER 1966-PRESENT. 3)WASTE: HAULED BY J.C.INC (3650 E.26TH ST,VERNON,CA90023,213-268-3137) TO BKK LDFL,CASMALIA,& KETTLEMAN SUBMIT TO EPA PRELIM ASSESS DONE RCRA 3012

Completed Area Name: PROJECT WIDE
Completed Sub Area Name: Not reported
Completed Document Type: * Discovery
Completed Date: 09/26/1983
Comments: FACILITY IDENTIFIED ID FROM ERRIS

Future Area Name: Not reported
Future Sub Area Name: Not reported
Future Document Type: Not reported
Future Due Date: Not reported
Schedule Area Name: Not reported
Schedule Sub Area Name: Not reported
Schedule Document Type: Not reported
Schedule Due Date: Not reported
Schedule Revised Date: Not reported

A7 **G C HEWITT CO.**
WSW **174 GLENDALE**
< 1/8 **LOS ANGELES (County), CA**
0.092 mi.
487 ft. **Site 7 of 10 in cluster A**

UST **U003780772**
N/A

Relative: UST:
Lower Facility ID: 24329
Permitting Agency: LOS ANGELES, CITY OF
Actual: Latitude: 0
351 ft. Longitude: 0

Map ID
Direction
Distance
Elevation

MAP FINDINGS

Site

Database(s)

EDR ID Number
EPA ID Number

A8
WSW
< 1/8
0.093 mi.
491 ft.

INDEPENDENT AUTO WORKS
185 N GLENDALE BLVD
LOS ANGELES, CA 90026

RCRA-SQG 1000596505
FINDS CAD983604778

Site 8 of 10 in cluster A

Relative:
Lower

RCRA-SQG:

Date form received by agency: 09/04/1991

Facility name: INDEPENDENT AUTO WORKS

Facility address: 185 N GLENDALE BLVD
LOS ANGELES, CA 90026

EPA ID: CAD983604778

Contact: MEL OLIVARES

Contact address: 185 N GLENDALE BLVD
LOS ANGELES, CA 90026

Contact country: US

Contact telephone: (213) 482-3334

Contact email: Not reported

EPA Region: 09

Classification: Small Small Quantity Generator

Description: Handler: generates more than 100 and less than 1000 kg of hazardous waste during any calendar month and accumulates less than 6000 kg of hazardous waste at any time; or generates 100 kg or less of hazardous waste during any calendar month, and accumulates more than 1000 kg of hazardous waste at any time

Owner/Operator Summary:

Owner/operator name: INDEPENDENT AUTO WORKS

Owner/operator address: 185 GLENDALE BLVD
LOS ANGELES, CA 90026

Owner/operator country: Not reported

Owner/operator telephone: (415) 555-1212

Legal status: Private

Owner/Operator Type: Owner

Owner/Op start date: Not reported

Owner/Op end date: Not reported

Handler Activities Summary:

U.S. importer of hazardous waste: No

Mixed waste (haz. and radioactive): No

Recycler of hazardous waste: No

Transporter of hazardous waste: No

Treater, storer or disposer of HW: No

Underground injection activity: No

On-site burner exemption: No

Furnace exemption: No

Used oil fuel burner: No

Used oil processor: No

User oil refiner: No

Used oil fuel marketer to burner: No

Used oil Specification marketer: No

Used oil transfer facility: No

Used oil transporter: No

Violation Status: No violations found

FINDS:

Registry ID: 110002860128

Map ID
 Direction
 Distance
 Elevation

MAP FINDINGS

Site

Database(s)

EDR ID Number
 EPA ID Number

INDEPENDENT AUTO WORKS (Continued)

1000596505

Environmental Interest/Information System

RCRAInfo is a national information system that supports the Resource Conservation and Recovery Act (RCRA) program through the tracking of events and activities related to facilities that generate, transport, and treat, store, or dispose of hazardous waste. RCRAInfo allows RCRA program staff to track the notification, permit, compliance, and corrective action activities required under RCRA.

A9
WSW
< 1/8
0.093 mi.
491 ft.

185 GLENDALE BLVD
LOS ANGELES, CA 90026

Site 9 of 10 in cluster A

EDR Hist Auto 1015284624
N/A

Relative:
Lower

EDR Historical Auto Stations:

Actual:
352 ft.

Name: INDEPENDENT AUTO PARTS
 Year: 1999
 Address: 185 GLENDALE BLVD

Name: INDEPENDENT AUTO WORKS
 Year: 2001
 Address: 185 GLENDALE BLVD

Name: INDEPENDENT AUTO WORKS
 Year: 2002
 Address: 185 GLENDALE BLVD

Name: INDEPENDENT AUTO PARTS
 Year: 2003
 Address: 185 GLENDALE BLVD

Name: INDEPENDENT AUTO WORKS
 Year: 2005
 Address: 185 GLENDALE BLVD

Name: INDEPENDENT AUTO WORKS
 Year: 2006
 Address: 185 GLENDALE BLVD

Name: INDEPENDENT AUTO WORKS
 Year: 2007
 Address: 185 GLENDALE BLVD

Name: INDEPENDENT AUTO WORKS
 Year: 2008
 Address: 185 GLENDALE BLVD

Name: INDEPENDENT AUTO WORKS
 Year: 2009
 Address: 185 GLENDALE BLVD

Name: INDEPENDENT AUTO PARTS
 Year: 2010
 Address: 185 GLENDALE BLVD

Name: INDEPENDENT AUTO WORKS
 Year: 2011

Map ID
Direction
Distance
Elevation

MAP FINDINGS

Site

Database(s)

EDR ID Number
EPA ID Number

(Continued)

1015284624

Address: 185 GLENDALE BLVD
Name: INDEPENDENT AUTO WORKS
Year: 2012
Address: 185 GLENDALE BLVD

B10
WSW
< 1/8
0.102 mi.
537 ft.

169 GLENDALE BLVD
LOS ANGELES, CA 90026

EDR Hist Auto 1015263733
N/A

Site 1 of 2 in cluster B

Relative:
Lower

EDR Historical Auto Stations:

Name: DESIGN AUTO WORKS
Year: 1999
Address: 169 GLENDALE BLVD

Actual:
353 ft.

Name: DESIGN AUTO WORKS
Year: 2001
Address: 169 GLENDALE BLVD

11
South
< 1/8
0.102 mi.
541 ft.

BRUCE MANLEY
152 N TOLUCA ST
LOS ANGELES, CA 90026

SWEEPS UST S101585541
CA FID UST N/A

Relative:
Lower

SWEEPS UST:

Status: Not reported
Comp Number: 7380
Number: Not reported
Board Of Equalization: Not reported
Referral Date: Not reported
Action Date: Not reported
Created Date: Not reported
Owner Tank Id: Not reported
SWRCB Tank Id: Not reported
Tank Status: Not reported
Capacity: Not reported
Active Date: Not reported
Tank Use: Not reported
STG: Not reported
Content: Not reported
Number Of Tanks: 0

Actual:
400 ft.

CA FID UST:

Facility ID: 19024723
Regulated By: UTNKA
Regulated ID: Not reported
Cortese Code: Not reported
SIC Code: Not reported
Facility Phone: 2136285624
Mail To: Not reported
Mailing Address: 152 N TOLUCA ST
Mailing Address 2: Not reported
Mailing City,St,Zip: LOS ANGELES 900260000

Map ID
Direction
Distance
Elevation

MAP FINDINGS

Site

Database(s)

EDR ID Number
EPA ID Number

BRUCE MANLEY (Continued)

S101585541

Contact: Not reported
Contact Phone: Not reported
DUNS Number: Not reported
NPDES Number: Not reported
EPA ID: Not reported
Comments: Not reported
Status: Active

**A12
WNW
< 1/8
0.110 mi.
580 ft.**

**213 GLENDALE BLVD
LOS ANGELES, CA 90026**

**EDR Hist Auto 1015324869
N/A**

Site 10 of 10 in cluster A

**Relative:
Lower**

EDR Historical Auto Stations:

Name: J & A BODY SHOP
Year: 1999
Address: 213 GLENDALE BLVD

Name: J & A BODY SHOP
Year: 2001
Address: 213 GLENDALE BLVD

Name: J & A BODY SHOP
Year: 2002
Address: 213 GLENDALE BLVD

Name: J & A BODY SHOP
Year: 2005
Address: 213 GLENDALE BLVD

Name: J & A BODY SHOP
Year: 2006
Address: 213 GLENDALE BLVD

Name: J & A BODY SHOP
Year: 2007
Address: 213 GLENDALE BLVD

Name: J & A BODY SHOP
Year: 2008
Address: 213 GLENDALE BLVD

Name: J & A BODY SHOP
Year: 2009
Address: 213 GLENDALE BLVD

Name: J & A BODY SHOP
Year: 2010
Address: 213 GLENDALE BLVD

Name: J & A BODY SHOP
Year: 2011
Address: 213 GLENDALE BLVD

Name: J & A BODY SHOP
Year: 2012
Address: 213 GLENDALE BLVD

**Actual:
351 ft.**

MAP FINDINGS

Map ID
Direction
Distance
Elevation

Site

Database(s)

EDR ID Number
EPA ID Number

13
ENE
< 1/8
0.112 mi.
589 ft.

KRAMER TRUST PROPERTY
230 ANGELINA
PLACENTA, CA 90060

HIST CORTESE **S105025581**
N/A

Relative:
Higher

HIST CORTESE:
Region: CORTесе
Facility County Code: 30
Reg By: LTNKA
Reg Id: 083000896T

Actual:
443 ft.

14
NW
1/8-1/4
0.127 mi.
670 ft.

COLORSCOPE
250 GLENDALE BLVD
LOS ANGELES, CA 90026

RCRA-SQG **1000341878**
FINDS **CAD981370000**
HAZNET
ECHO

Relative:
Lower

RCRA-SQG:
Date form received by agency: 01/24/1986
Facility name: COLORSCOPE
Facility address: 250 GLENDALE BLVD
 LOS ANGELES, CA 90026
EPA ID: CAD981370000
Mailing address: GLENDALE BLVD
 LOS ANGELES, CA 90026
Contact: ENVIRONMENTAL MANAGER
Contact address: 250 GLENDALE BLVD
 LOS ANGELES, CA 90026
Contact country: US
Contact telephone: (213) 250-5555
Contact email: Not reported
EPA Region: 09
Classification: Small Small Quantity Generator
Description: Handler: generates more than 100 and less than 1000 kg of hazardous waste during any calendar month and accumulates less than 6000 kg of hazardous waste at any time; or generates 100 kg or less of hazardous waste during any calendar month, and accumulates more than 1000 kg of hazardous waste at any time

Actual:
356 ft.

Owner/Operator Summary:

Owner/operator name: ANDREW CHA
Owner/operator address: NOT REQUIRED
 NOT REQUIRED, ME 99999
Owner/operator country: Not reported
Owner/operator telephone: (415) 555-1212
Legal status: Private
Owner/Operator Type: Owner
Owner/Op start date: Not reported
Owner/Op end date: Not reported

Owner/operator name: NOT REQUIRED
Owner/operator address: NOT REQUIRED
 NOT REQUIRED, ME 99999
Owner/operator country: Not reported
Owner/operator telephone: (415) 555-1212
Legal status: Private
Owner/Operator Type: Operator
Owner/Op start date: Not reported

Map ID
Direction
Distance
Elevation

MAP FINDINGS

Site

Database(s)

EDR ID Number
EPA ID Number

COLORSCOPE (Continued)

1000341878

Owner/Op end date: Not reported

Handler Activities Summary:

U.S. importer of hazardous waste: No
Mixed waste (haz. and radioactive): No
Recycler of hazardous waste: No
Transporter of hazardous waste: No
Treater, storer or disposer of HW: No
Underground injection activity: No
On-site burner exemption: No
Furnace exemption: No
Used oil fuel burner: No
Used oil processor: No
User oil refiner: No
Used oil fuel marketer to burner: No
Used oil Specification marketer: No
Used oil transfer facility: No
Used oil transporter: No

Violation Status: No violations found

FINDS:

Registry ID: 110002683463

Environmental Interest/Information System

RCRAInfo is a national information system that supports the Resource Conservation and Recovery Act (RCRA) program through the tracking of events and activities related to facilities that generate, transport, and treat, store, or dispose of hazardous waste. RCRAInfo allows RCRA program staff to track the notification, permit, compliance, and corrective action activities required under RCRA.

HAZNET:

envid: 1000341878
Year: 1994
GEPaid: CAD981370000
Contact: Not reported
Telephone: 0000000000
Mailing Name: Not reported
Mailing Address: 250 GLENDALE BLVD
Mailing City,St,Zip: LOS ANGELES, CA 900260000
Gen County: Not reported
TSD EPA ID: CAD008302903
TSD County: Not reported
Waste Category: Hydrocarbon solvents (benzene, hexane, Stoddard, Etc.)
Disposal Method: Recycler
Tons: .5000
Cat Decode: Hydrocarbon solvents (benzene, hexane, Stoddard, Etc.)
Method Decode: Recycler
Facility County: Los Angeles

envid: 1000341878
Year: 1993
GEPaid: CAD981370000
Contact: Not reported

Map ID
Direction
Distance
Elevation

MAP FINDINGS

Site

Database(s)

EDR ID Number
EPA ID Number

COLORSCOPE (Continued)

1000341878

Telephone: 0000000000
Mailing Name: Not reported
Mailing Address: 250 GLENDALE BLVD
Mailing City,St,Zip: LOS ANGELES, CA 900260000
Gen County: Not reported
TSD EPA ID: CAD008302903
TSD County: Not reported
Waste Category: Hydrocarbon solvents (benzene, hexane, Stoddard, Etc.)
Disposal Method: Recycler
Tons: 0.20849999999
Cat Decode: Hydrocarbon solvents (benzene, hexane, Stoddard, Etc.)
Method Decode: Recycler
Facility County: Los Angeles

ECHO:

Envid: 1000341878
Registry ID: 110002683463
DFR URL: http://echo.epa.gov/detailed_facility_report?fid=110002683463

B15
SW
1/8-1/4
0.128 mi.
674 ft.

LA MATERIALS DEPOSITORY
134 GLENDALE BLVD
LOS ANGELES, CA 90026
Site 2 of 2 in cluster B

RCRA-SQG 1000296616
FINDS CAD981990674
ECHO

Relative:
Lower

RCRA-SQG:

Date form received by agency: 03/25/1987
Facility name: LA MATERIALS DEPOSITORY
Facility address: 134 GLENDALE BLVD
LOS ANGELES, CA 90026
EPA ID: CAD981990674
Mailing address: 200 N MAIN RM EIGHTH HUNDREDCH
LOS ANGELES, CA 90012
Contact: ENVIRONMENTAL MANAGER
Contact address: 134 GLENDALE BLVD
LOS ANGELES, CA 90026
Contact country: US
Contact telephone: (213) 485-7527
Contact email: Not reported
EPA Region: 09
Classification: Small Small Quantity Generator
Description: Handler: generates more than 100 and less than 1000 kg of hazardous waste during any calendar month and accumulates less than 6000 kg of hazardous waste at any time; or generates 100 kg or less of hazardous waste during any calendar month, and accumulates more than 1000 kg of hazardous waste at any time

Actual:
339 ft.

Owner/Operator Summary:

Owner/operator name: CITY OF LOS ANGELES
Owner/operator address: NOT REQUIRED
NOT REQUIRED, ME 99999
Owner/operator country: Not reported
Owner/operator telephone: (415) 555-1212
Legal status: Municipal
Owner/Operator Type: Owner
Owner/Op start date: Not reported
Owner/Op end date: Not reported

Map ID
Direction
Distance
Elevation

MAP FINDINGS

Site

Database(s)

EDR ID Number
EPA ID Number

LA MATERIALS DEPOSITORY (Continued)

1000296616

Owner/operator name: NOT REQUIRED
Owner/operator address: NOT REQUIRED
NOT REQUIRED, ME 99999
Owner/operator country: Not reported
Owner/operator telephone: (415) 555-1212
Legal status: Municipal
Owner/Operator Type: Operator
Owner/Op start date: Not reported
Owner/Op end date: Not reported

Handler Activities Summary:

U.S. importer of hazardous waste: No
Mixed waste (haz. and radioactive): No
Recycler of hazardous waste: No
Transporter of hazardous waste: No
Treater, storer or disposer of HW: No
Underground injection activity: No
On-site burner exemption: No
Furnace exemption: No
Used oil fuel burner: No
Used oil processor: No
User oil refiner: No
Used oil fuel marketer to burner: No
Used oil Specification marketer: No
Used oil transfer facility: No
Used oil transporter: No

Violation Status: No violations found

FINDS:

Registry ID: 110002768531

Environmental Interest/Information System

RCRAInfo is a national information system that supports the Resource Conservation and Recovery Act (RCRA) program through the tracking of events and activities related to facilities that generate, transport, and treat, store, or dispose of hazardous waste. RCRAInfo allows RCRA program staff to track the notification, permit, compliance, and corrective action activities required under RCRA.

ECHO:

Envid: 1000296616
Registry ID: 110002768531
DFR URL: http://echo.epa.gov/detailed_facility_report?fid=110002768531

**C16
SW
1/8-1/4
0.145 mi.
764 ft.**

**GOSPEL RECORDINGS INC
122 GLENDALE BLVD
LOS ANGELES, CA 90026**

Site 1 of 3 in cluster C

**RCRA-SQG 1000345871
FINDS CAD009692336
ECHO**

**Relative:
Lower**

RCRA-SQG:
Date form received by agency: 09/01/1996
Facility name: GOSPEL RECORDINGS INC
Facility address: 122 GLENDALE BLVD

**Actual:
339 ft.**

Map ID
Direction
Distance
Elevation

MAP FINDINGS

Site

Database(s)

EDR ID Number
EPA ID Number

GOSPEL RECORDINGS INC (Continued)

1000345871

LOS ANGELES, CA 90026
EPA ID: CAD009692336
Contact: ENVIRONMENTAL MANAGER
Contact address: 122 GLENDALE BLVD
LOS ANGELES, CA 90026
Contact country: US
Contact telephone: Not reported
Contact email: Not reported
EPA Region: 09
Land type: Facility is not located on Indian land. Additional information is not known.
Classification: Small Small Quantity Generator
Description: Handler: generates more than 100 and less than 1000 kg of hazardous waste during any calendar month and accumulates less than 6000 kg of hazardous waste at any time; or generates 100 kg or less of hazardous waste during any calendar month, and accumulates more than 1000 kg of hazardous waste at any time

Owner/Operator Summary:

Owner/operator name: NOT REQUIRED
Owner/operator address: NOT REQUIRED
NOT REQUIRED, ME 99999
Owner/operator country: Not reported
Owner/operator telephone: (415) 555-1212
Legal status: Private
Owner/Operator Type: Operator
Owner/Op start date: Not reported
Owner/Op end date: Not reported

Owner/operator name: GOSPEL RECORDINGS INCORPORATED
Owner/operator address: NOT REQUIRED
NOT REQUIRED, ME 99999
Owner/operator country: Not reported
Owner/operator telephone: (415) 555-1212
Legal status: Private
Owner/Operator Type: Owner
Owner/Op start date: Not reported
Owner/Op end date: Not reported

Handler Activities Summary:

U.S. importer of hazardous waste: No
Mixed waste (haz. and radioactive): No
Recycler of hazardous waste: No
Transporter of hazardous waste: No
Treater, storer or disposer of HW: No
Underground injection activity: No
On-site burner exemption: No
Furnace exemption: No
Used oil fuel burner: No
Used oil processor: No
User oil refiner: No
Used oil fuel marketer to burner: No
Used oil Specification marketer: No
Used oil transfer facility: No
Used oil transporter: No

Map ID
 Direction
 Distance
 Elevation

MAP FINDINGS

Site

Database(s)

EDR ID Number
 EPA ID Number

GOSPEL RECORDINGS INC (Continued)

1000345871

Historical Generators:

Date form received by agency: 10/14/1980
 Site name: GOSPEL RECORDINGS INC
 Classification: Large Quantity Generator

Violation Status: No violations found

Evaluation Action Summary:

Evaluation date: 12/03/1992
 Evaluation: COMPLIANCE EVALUATION INSPECTION ON-SITE
 Area of violation: Not reported
 Date achieved compliance: Not reported
 Evaluation lead agency: State Contractor/Grantee

FINDS:

Registry ID: 110002637941

Environmental Interest/Information System

RCRAInfo is a national information system that supports the Resource Conservation and Recovery Act (RCRA) program through the tracking of events and activities related to facilities that generate, transport, and treat, store, or dispose of hazardous waste. RCRAInfo allows RCRA program staff to track the notification, permit, compliance, and corrective action activities required under RCRA.

ECHO:

Envid: 1000345871
 Registry ID: 110002637941
 DFR URL: http://echo.epa.gov/detailed_facility_report?fid=110002637941

D17
NNE
1/8-1/4
0.146 mi.
770 ft.

LOS ANGELES USD PLASENCIA ELEM SCHOOL
1321 CORTEZ ST
LOS ANGELES, CA 90026

RCRA-SQG 1000102136
FINDS CAD982022618
ECHO

Site 1 of 2 in cluster D

Relative:
Higher

RCRA-SQG:

Date form received by agency: 08/07/1987
 Facility name: LOS ANGELES USD PLASENCIA ELEM SCHOOL
 Facility address: 1321 CORTEZ ST
 LOS ANGELES, CA 90026
 EPA ID: CAD982022618
 Mailing address: 1425 S SAN PEDRO ST ROOM 215
 LOS ANGELES, CA 90015
 Contact: ENVIRONMENTAL MANAGER
 Contact address: 1321 CORTEZ ST
 LOS ANGELES, CA 90026
 Contact country: US
 Contact telephone: (213) 742-7371
 Contact email: Not reported
 EPA Region: 09
 Classification: Small Small Quantity Generator
 Description: Handler: generates more than 100 and less than 1000 kg of hazardous waste during any calendar month and accumulates less than 6000 kg of hazardous waste at any time; or generates 100 kg or less of hazardous

Actual:
420 ft.

Map ID
Direction
Distance
Elevation

MAP FINDINGS

Site

Database(s)

EDR ID Number
EPA ID Number

LOS ANGELES USD PLASENCIA ELEM SCHOOL (Continued)

1000102136

waste during any calendar month, and accumulates more than 1000 kg of hazardous waste at any time

Owner/Operator Summary:

Owner/operator name: LOS ANGELES UNIFIED SCHOOL DISTRICT
Owner/operator address: NOT REQUIRED
NOT REQUIRED, ME 99999
Owner/operator country: Not reported
Owner/operator telephone: (415) 555-1212
Legal status: Municipal
Owner/Operator Type: Owner
Owner/Op start date: Not reported
Owner/Op end date: Not reported

Owner/operator name: NOT REQUIRED
Owner/operator address: NOT REQUIRED
NOT REQUIRED, ME 99999

Owner/operator country: Not reported
Owner/operator telephone: (415) 555-1212
Legal status: Municipal
Owner/Operator Type: Operator
Owner/Op start date: Not reported
Owner/Op end date: Not reported

Handler Activities Summary:

U.S. importer of hazardous waste: No
Mixed waste (haz. and radioactive): No
Recycler of hazardous waste: No
Transporter of hazardous waste: No
Treater, storer or disposer of HW: No
Underground injection activity: No
On-site burner exemption: No
Furnace exemption: No
Used oil fuel burner: No
Used oil processor: No
Used oil refiner: No
Used oil fuel marketer to burner: No
Used oil Specification marketer: No
Used oil transfer facility: No
Used oil transporter: No

Violation Status: No violations found

FINDS:

Registry ID: 110002779217

Environmental Interest/Information System

California Hazardous Waste Tracking System - Datamart (HWTS-DATAMART) provides California with information on hazardous waste shipments for generators, transporters, and treatment, storage, and disposal facilities.

RCRAInfo is a national information system that supports the Resource Conservation and Recovery Act (RCRA) program through the tracking of events and activities related to facilities that generate, transport, and treat, store, or dispose of hazardous waste. RCRAInfo allows RCRA

Map ID
 Direction
 Distance
 Elevation

MAP FINDINGS

Site

Database(s)

EDR ID Number
 EPA ID Number

LOS ANGELES USD PLASENCIA ELEM SCHOOL (Continued)

1000102136

program staff to track the notification, permit, compliance, and corrective action activities required under RCRA.

ECHO:

Envid: 1000102136
 Registry ID: 110002779217
 DFR URL: http://echo.epa.gov/detailed_facility_report?fid=110002779217

**D18
 NNE
 1/8-1/4
 0.146 mi.
 770 ft.**

**PLASENCIA ELEMENTARY SCHOOL
 1321 CORTEZ STREET
 LOS ANGELES, CA 90026**

**ENVIROSTOR S100939210
 SCH N/A
 EMI**

Site 2 of 2 in cluster D

**Relative:
 Higher**

ENVIROSTOR:

Facility ID: 60000055
 Status: Inactive - Needs Evaluation
 Status Date: 01/07/2000
 Site Code: 304008
 Site Type: School Investigation
 Site Type Detailed: School
 Acres: 6
 NPL: NO
 Regulatory Agencies: SMBRP
 Lead Agency: SMBRP
 Program Manager: Not reported
 Supervisor: Shahir Haddad
 Division Branch: Southern California Schools & Brownfields Outreach
 Assembly: 51
 Senate: 24
 Special Program: Not reported
 Restricted Use: NO
 Site Mgmt Req: NONE SPECIFIED
 Funding: School District
 Latitude: 34.06556
 Longitude: -118.2557
 APN: 5160007910
 Past Use: * EDUCATIONAL SERVICES
 Potential COC: NONE SPECIFIED
 Confirmed COC: NONE SPECIFIED
 Potential Description: NONE SPECIFIED
 Alias Name: PLASENCIA ELEM/PLASENCIA MAGNET SCH
 Alias Type: Alternate Name
 Alias Name: 5160007910
 Alias Type: APN
 Alias Name: 304008
 Alias Type: Project Code (Site Code)
 Alias Name: 60000055
 Alias Type: Envirostor ID Number

**Actual:
 420 ft.**

Completed Info:

Completed Area Name: PROJECT WIDE
 Completed Sub Area Name: Not reported
 Completed Document Type: Environmental Oversight Agreement
 Completed Date: 02/10/2000
 Comments: Not reported

Map ID
Direction
Distance
Elevation

MAP FINDINGS

Site

Database(s)

EDR ID Number
EPA ID Number

PLASENCIA ELEMENTARY SCHOOL (Continued)

S100939210

Future Area Name: Not reported
Future Sub Area Name: Not reported
Future Document Type: Not reported
Future Due Date: Not reported
Schedule Area Name: Not reported
Schedule Sub Area Name: Not reported
Schedule Document Type: Not reported
Schedule Due Date: Not reported
Schedule Revised Date: Not reported

SCH:

Facility ID: 60000055
Site Type: School Investigation
Site Type Detail: School
Site Mgmt. Req.: NONE SPECIFIED
Acres: 6
National Priorities List: NO
Cleanup Oversight Agencies: SMBRP
Lead Agency: SMBRP
Lead Agency Description: DTSC - Site Cleanup Program
Project Manager: Not reported
Supervisor: Shahir Haddad
Division Branch: Southern California Schools & Brownfields Outreach
Site Code: 304008
Assembly: 51
Senate: 24
Special Program Status: Not reported
Status: Inactive - Needs Evaluation
Status Date: 01/07/2000
Restricted Use: NO
Funding: School District
Latitude: 34.06556
Longitude: -118.2557
APN: 5160007910
Past Use: * EDUCATIONAL SERVICES
Potential COC: NONE SPECIFIED
Confirmed COC: NONE SPECIFIED
Potential Description: NONE SPECIFIED
Alias Name: PLASENCIA ELEM/PLASENCIA MAGNET SCH
Alias Type: Alternate Name
Alias Name: 5160007910
Alias Type: APN
Alias Name: 304008
Alias Type: Project Code (Site Code)
Alias Name: 60000055
Alias Type: Envirostor ID Number

Completed Info:

Completed Area Name: PROJECT WIDE
Completed Sub Area Name: Not reported
Completed Document Type: Environmental Oversight Agreement
Completed Date: 02/10/2000
Comments: Not reported

Future Area Name: Not reported
Future Sub Area Name: Not reported

Map ID
Direction
Distance
Elevation

MAP FINDINGS

Site

Database(s)

EDR ID Number
EPA ID Number

PLASENCIA ELEMENTARY SCHOOL (Continued)

S100939210

Future Document Type: Not reported
Future Due Date: Not reported
Schedule Area Name: Not reported
Schedule Sub Area Name: Not reported
Schedule Document Type: Not reported
Schedule Due Date: Not reported
Schedule Revised Date: Not reported

EMI:

Year: 1990
County Code: 19
Air Basin: SC
Facility ID: 72821
Air District Name: SC
SIC Code: 8211
Air District Name: SOUTH COAST AQMD
Community Health Air Pollution Info System: Not reported
Consolidated Emission Reporting Rule: Not reported
Total Organic Hydrocarbon Gases Tons/Yr: 0
Reactive Organic Gases Tons/Yr: 0
Carbon Monoxide Emissions Tons/Yr: 0
NOX - Oxides of Nitrogen Tons/Yr: 0
SOX - Oxides of Sulphur Tons/Yr: 0
Particulate Matter Tons/Yr: 0
Part. Matter 10 Micrometers & Smllr Tons/Yr: 0

E19
ESE
1/8-1/4
0.152 mi.
800 ft.

BRUCE W MANLEY
1246 COURT ST
LOS ANGELES, CA 90026
Site 1 of 2 in cluster E

RCRA-SQG 1000168594
CAD981973829

Relative:
Higher

RCRA-SQG:

Date form received by agency: 05/04/1987
Facility name: BRUCE W MANLEY
Facility address: 1246 COURT ST
LOS ANGELES, CA 90026
EPA ID: CAD981973829
Mailing address: 410 CENTER ST
LOS ANGELES, CA 90012
Contact: ENVIRONMENTAL MANAGER
Contact address: 1246 COURT ST
LOS ANGELES, CA 90026
Contact country: US
Contact telephone: (213) 628-5674
Contact email: Not reported
EPA Region: 09
Classification: Small Small Quantity Generator
Description: Handler: generates more than 100 and less than 1000 kg of hazardous waste during any calendar month and accumulates less than 6000 kg of hazardous waste at any time; or generates 100 kg or less of hazardous waste during any calendar month, and accumulates more than 1000 kg of hazardous waste at any time

Actual:
409 ft.

Owner/Operator Summary:

Owner/operator name: NOT REQUIRED
Owner/operator address: NOT REQUIRED

Map ID
Direction
Distance
Elevation

MAP FINDINGS

Site

Database(s)

EDR ID Number
EPA ID Number

BRUCE W MANLEY (Continued)

1000168594

Owner/operator country: NOT REQUIRED, ME 99999
Owner/operator telephone: Not reported
Owner/operator telephone: (415) 555-1212
Legal status: Private
Owner/Operator Type: Operator
Owner/Op start date: Not reported
Owner/Op end date: Not reported

Owner/operator name: BRUCE W MANLEY
Owner/operator address: NOT REQUIRED
NOT REQUIRED, ME 99999

Owner/operator country: Not reported
Owner/operator telephone: (415) 555-1212
Legal status: Private
Owner/Operator Type: Owner
Owner/Op start date: Not reported
Owner/Op end date: Not reported

Handler Activities Summary:

U.S. importer of hazardous waste: No
Mixed waste (haz. and radioactive): No
Recycler of hazardous waste: No
Transporter of hazardous waste: No
Treater, storer or disposer of HW: No
Underground injection activity: No
On-site burner exemption: No
Furnace exemption: No
Used oil fuel burner: No
Used oil processor: No
User oil refiner: No
Used oil fuel marketer to burner: No
Used oil Specification marketer: No
Used oil transfer facility: No
Used oil transporter: No

Violation Status: No violations found

E20
East
1/8-1/4
0.154 mi.
812 ft.

EUNICE KLEIN
327 N BIXEL
LOS ANGELES, CA 90022

RCRA-SQG 1000246847
FINDS CAD981973670
ECHO

Site 2 of 2 in cluster E

Relative:
Higher

RCRA-SQG:
Date form received by agency: 05/07/1987
Facility name: EUNICE KLEIN
Facility address: 327 N BIXEL
LOS ANGELES, CA 90022
EPA ID: CAD981973670
Mailing address: 17232 ELKWOOD AVE
VAN NUYS, CA 91406
Contact: ENVIRONMENTAL MANAGER
Contact address: 327 N BIXEL
LOS ANGELES, CA 90022
Contact country: US
Contact telephone: (818) 421-1611
Contact email: Not reported
EPA Region: 09

Actual:
412 ft.

Map ID
Direction
Distance
Elevation

MAP FINDINGS

Site

Database(s)

EDR ID Number
EPA ID Number

EUNICE KLEIN (Continued)

1000246847

Classification: Small Small Quantity Generator
Description: Handler: generates more than 100 and less than 1000 kg of hazardous waste during any calendar month and accumulates less than 6000 kg of hazardous waste at any time; or generates 100 kg or less of hazardous waste during any calendar month, and accumulates more than 1000 kg of hazardous waste at any time

Owner/Operator Summary:

Owner/operator name: NOT REQUIRED
Owner/operator address: NOT REQUIRED
NOT REQUIRED, ME 99999
Owner/operator country: Not reported
Owner/operator telephone: (415) 555-1212
Legal status: Private
Owner/Operator Type: Operator
Owner/Op start date: Not reported
Owner/Op end date: Not reported

Owner/operator name: EUNICE KLEIN
Owner/operator address: NOT REQUIRED
NOT REQUIRED, ME 99999

Owner/operator country: Not reported
Owner/operator telephone: (415) 555-1212
Legal status: Private
Owner/Operator Type: Owner
Owner/Op start date: Not reported
Owner/Op end date: Not reported

Handler Activities Summary:

U.S. importer of hazardous waste: No
Mixed waste (haz. and radioactive): No
Recycler of hazardous waste: No
Transporter of hazardous waste: No
Treater, storer or disposer of HW: No
Underground injection activity: No
On-site burner exemption: No
Furnace exemption: No
Used oil fuel burner: No
Used oil processor: No
User oil refiner: No
Used oil fuel marketer to burner: No
Used oil Specification marketer: No
Used oil transfer facility: No
Used oil transporter: No

Violation Status: No violations found

FINDS:

Registry ID: 110002761155

Environmental Interest/Information System

RCRAInfo is a national information system that supports the Resource Conservation and Recovery Act (RCRA) program through the tracking of events and activities related to facilities that generate, transport, and treat, store, or dispose of hazardous waste. RCRAInfo allows RCRA program staff to track the notification, permit, compliance, and

Map ID
Direction
Distance
Elevation

MAP FINDINGS

Site

Database(s)

EDR ID Number
EPA ID Number

EUNICE KLEIN (Continued)

1000246847

corrective action activities required under RCRA.

ECHO:

Envid: 1000246847
Registry ID: 110002761155
DFR URL: http://echo.epa.gov/detailed_facility_report?fid=110002761155

F21
WSW
1/8-1/4
0.161 mi.
849 ft.

KER OIL
1536 ROCKWOOD ST
LOS ANGELES, CA 91749

HIST UST **U001569807**
N/A

Site 1 of 3 in cluster F

Relative:
Lower

HIST UST:

File Number: 00027332
URL: <http://geotracker.waterboards.ca.gov/ustpdfs/pdf/00027332.pdf>
Region: STATE
Facility ID: 00000019003
Facility Type: Other
Other Type: Not reported
Contact Name: JAY KERN
Telephone: 8183695111
Owner Name: KER IOL CO
Owner Address: PO BX 1207
Owner City,St,Zip: CITY OF INDUSTRY, CA 91749
Total Tanks: 0002

Actual:
395 ft.

Tank Num: 001
Container Num: 1
Year Installed: 1976
Tank Capacity: 00010000
Tank Used for: PRODUCT
Type of Fuel: Not reported
Container Construction Thickness: Not reported
Leak Detection: Visual, Stock Inventor

Tank Num: 002
Container Num: 2
Year Installed: 1976
Tank Capacity: 00010000
Tank Used for: PRODUCT
Type of Fuel: Not reported
Container Construction Thickness: 2
Leak Detection: Visual, Stock Inventor

Click here for Geo Tracker PDF:

MAP FINDINGS

Map ID
Direction
Distance
Elevation

Site

Database(s)

EDR ID Number
EPA ID Number

F22
WSW
1/8-1/4
0.169 mi.
891 ft.

BRUCE MANLEY
1542 ROCKWOOD ST
LOS ANGELES, CA 90026

Site 2 of 3 in cluster F

SWEEPS UST **S101585539**
CA FID UST **N/A**

Relative:
Lower

SWEEPS UST:
Status: Not reported
Comp Number: 7381
Number: Not reported
Board Of Equalization: Not reported
Referral Date: Not reported
Action Date: Not reported
Created Date: Not reported
Owner Tank Id: Not reported
SWRCB Tank Id: Not reported
Tank Status: Not reported
Capacity: Not reported
Active Date: Not reported
Tank Use: Not reported
STG: Not reported
Content: Not reported
Number Of Tanks: 0

Actual:
401 ft.

CA FID UST:
Facility ID: 19024675
Regulated By: UTNKA
Regulated ID: Not reported
Cortese Code: Not reported
SIC Code: Not reported
Facility Phone: 2136285624
Mail To: Not reported
Mailing Address: 1542 ROCKWOOD ST
Mailing Address 2: Not reported
Mailing City,St,Zip: LOS ANGELES 900260000
Contact: Not reported
Contact Phone: Not reported
DUNs Number: Not reported
NPDES Number: Not reported
EPA ID: Not reported
Comments: Not reported
Status: Active

F23
WSW
1/8-1/4
0.183 mi.
965 ft.

PROPOSED ROCKWOOD CHARTER SCHOOL
1552 ROCKWOOD STREET
LOS ANGELES, CA 90026

Site 3 of 3 in cluster F

ENVIROSTOR **S117038712**
VCP **N/A**
DEED

Relative:
Lower

ENVIROSTOR:
Facility ID: 60002072
Status: Active
Status Date: 08/27/2015
Site Code: 401680
Site Type: Voluntary Cleanup
Site Type Detailed: Voluntary Cleanup
Acres: 1.22
NPL: NO
Regulatory Agencies: SMBRP

Actual:
401 ft.

Map ID
Direction
Distance
Elevation

MAP FINDINGS

Site

Database(s)

EDR ID Number
EPA ID Number

PROPOSED ROCKWOOD CHARTER SCHOOL (Continued)

S117038712

Lead Agency: SMBRP
Program Manager: Xihong (Scarlett) Zhai
Supervisor: Shahir Haddad
Division Branch: Southern California Schools & Brownfields Outreach
Assembly: 51
Senate: 24
Special Program: Voluntary Cleanup Program
Restricted Use: YES
Site Mgmt Req: NONE SPECIFIED
Funding: Responsible Party
Latitude: 34.06304
Longitude: -118.2619
APN: 5159-013-010, 5159-013-013, 5159-013-014, 5159-013-015, 5159-013-016, 5159-013-017, 5159-013-018, 5159-013-019, 5159-014-001
Past Use: OIL FIELD
Potential COC: Under Investigation Lead Methane TPH-diesel TPH-gas TPH-MOTOR OIL Cadmium and compounds Copper and compounds
Confirmed COC: Lead Methane TPH-diesel TPH-gas Copper and compounds Under Investigation
Potential Description: SOIL, SV
Alias Name: 5159-013-010
Alias Type: APN
Alias Name: 5159-013-013
Alias Type: APN
Alias Name: 5159-013-014
Alias Type: APN
Alias Name: 5159-013-015
Alias Type: APN
Alias Name: 5159-013-016
Alias Type: APN
Alias Name: 5159-013-017
Alias Type: APN
Alias Name: 5159-013-018
Alias Type: APN
Alias Name: 5159-013-019
Alias Type: APN
Alias Name: 5159-014-001
Alias Type: APN
Alias Name: 401680
Alias Type: Project Code (Site Code)
Alias Name: 60002072
Alias Type: Envirostor ID Number

Completed Info:

Completed Area Name: PROJECT WIDE
Completed Sub Area Name: Not reported
Completed Document Type: Voluntary Cleanup Agreement
Completed Date: 04/28/2015
Comments: Not reported

Completed Area Name: PROJECT WIDE
Completed Sub Area Name: Not reported
Completed Document Type: CEQA - Initial Study/ Mitigated Neg. Dec. (MND)
Completed Date: 07/01/2015
Comments: The DTSC approved the Addendum to Initial Study/Mitigated Negative Declaration.

Completed Area Name: PROJECT WIDE

Map ID
Direction
Distance
Elevation

MAP FINDINGS

Site

Database(s)

EDR ID Number
EPA ID Number

PROPOSED ROCKWOOD CHARTER SCHOOL (Continued)

S117038712

Completed Sub Area Name: Not reported
Completed Document Type: Annual Oversight Cost Estimate
Completed Date: 09/14/2015
Comments: Not reported

Completed Area Name: PROJECT WIDE
Completed Sub Area Name: Not reported
Completed Document Type: Preliminary Endangerment Assessment Workplan
Completed Date: 10/17/2014
Comments: DTSC partially approved the PEA Workplan in an email dated 10/13/2014, with methane sampling issue pending further discussion. Upon discussion during the site visit on 10/17/2014, an agreement was reached that methane samples would be collected at the remaining soil gas probes.

Completed Area Name: PROJECT WIDE
Completed Sub Area Name: Not reported
Completed Document Type: Preliminary Endangerment Assessment Report
Completed Date: 04/29/2015
Comments: Not reported

Completed Area Name: PROJECT WIDE
Completed Sub Area Name: Not reported
Completed Document Type: Removal Action Workplan
Completed Date: 08/11/2015
Comments: Not reported

Completed Area Name: PROJECT WIDE
Completed Sub Area Name: Not reported
Completed Document Type: Fact Sheets
Completed Date: 06/24/2015
Comments: DTSC approved the fact sheet for distribution.

Completed Area Name: PROJECT WIDE
Completed Sub Area Name: Not reported
Completed Document Type: Community Profile
Completed Date: 06/30/2015
Comments: Not reported

Completed Area Name: PROJECT WIDE
Completed Sub Area Name: Not reported
Completed Document Type: Removal Action Completion Report
Completed Date: 09/28/2015
Comments: Not reported

Completed Area Name: PROJECT WIDE
Completed Sub Area Name: Not reported
Completed Document Type: Operations and Maintenance Plan
Completed Date: 12/07/2015
Comments: Not reported

Completed Area Name: PROJECT WIDE
Completed Sub Area Name: Not reported
Completed Document Type: Voluntary Cleanup Agreement
Completed Date: 08/27/2014
Comments: Not reported

Map ID
Direction
Distance
Elevation

MAP FINDINGS

Site

Database(s)

EDR ID Number
EPA ID Number

PROPOSED ROCKWOOD CHARTER SCHOOL (Continued)

S117038712

Completed Area Name: PROJECT WIDE
Completed Sub Area Name: Not reported
Completed Document Type: Land Use Restriction
Completed Date: 08/21/2015
Comments: Not reported

Future Area Name: Not reported
Future Sub Area Name: Not reported
Future Document Type: Not reported
Future Due Date: Not reported
Schedule Area Name: PROJECT WIDE
Schedule Sub Area Name: Not reported
Schedule Document Type: Operations and Maintenance Report
Schedule Due Date: 04/24/2016
Schedule Revised Date: Not reported

VCP:

Facility ID: 60002072
Site Type: Voluntary Cleanup
Site Type Detail: Voluntary Cleanup
Site Mgmt. Req.: NONE SPECIFIED
Acres: 1.22
National Priorities List: NO
Cleanup Oversight Agencies: SMBRP
Lead Agency: SMBRP
Lead Agency Description: DTSC - Site Cleanup Program
Project Manager: Xihong (Scarlett) Zhai
Supervisor: Shahir Haddad
Division Branch: Southern California Schools & Brownfields Outreach
Site Code: 401680
Assembly: 51
Senate: 24
Special Programs Code: Voluntary Cleanup Program
Status: Active
Status Date: 08/27/2015
Restricted Use: YES
Funding: Responsible Party
Lat/Long: 34.06304 / -118.2619
APN: 5159-013-010, 5159-013-013, 5159-013-014, 5159-013-015, 5159-013-016,
5159-013-017, 5159-013-018, 5159-013-019, 5159-014-001
Past Use: OIL FIELD
Potential COC: 31001, 30013, 30015, 30024, 30025, 3002502, 30108, 30156
Confirmed COC: 30013,30015,30024,30025,30156,31001
Potential Description: SOIL, SV
Alias Name: 5159-013-010
Alias Type: APN
Alias Name: 5159-013-013
Alias Type: APN
Alias Name: 5159-013-014
Alias Type: APN
Alias Name: 5159-013-015
Alias Type: APN
Alias Name: 5159-013-016
Alias Type: APN
Alias Name: 5159-013-017
Alias Type: APN
Alias Name: 5159-013-018

Map ID
Direction
Distance
Elevation

MAP FINDINGS

Site

Database(s)

EDR ID Number
EPA ID Number

PROPOSED ROCKWOOD CHARTER SCHOOL (Continued)

S117038712

Alias Type: APN
Alias Name: 5159-013-019
Alias Type: APN
Alias Name: 5159-014-001
Alias Type: APN
Alias Name: 401680
Alias Type: Project Code (Site Code)
Alias Name: 60002072
Alias Type: Envirostor ID Number

Completed Info:

Completed Area Name: PROJECT WIDE
Completed Sub Area Name: Not reported
Completed Document Type: Voluntary Cleanup Agreement
Completed Date: 04/28/2015
Comments: Not reported

Completed Area Name: PROJECT WIDE
Completed Sub Area Name: Not reported
Completed Document Type: CEQA - Initial Study/ Mitigated Neg. Dec. (MND)
Completed Date: 07/01/2015
Comments: The DTSC approved the Addendum to Initial Study/Mitigated Negative Declaration.

Completed Area Name: PROJECT WIDE
Completed Sub Area Name: Not reported
Completed Document Type: Annual Oversight Cost Estimate
Completed Date: 09/14/2015
Comments: Not reported

Completed Area Name: PROJECT WIDE
Completed Sub Area Name: Not reported
Completed Document Type: Preliminary Endangerment Assessment Workplan
Completed Date: 10/17/2014
Comments: DTSC partially approved the PEA Workplan in an email dated 10/13/2014, with methane sampling issue pending further discussion. Upon discussion during the site visit on 10/17/2014, an agreement was reached that methane samples would be collected at the remaining soil gas probes.

Completed Area Name: PROJECT WIDE
Completed Sub Area Name: Not reported
Completed Document Type: Preliminary Endangerment Assessment Report
Completed Date: 04/29/2015
Comments: Not reported

Completed Area Name: PROJECT WIDE
Completed Sub Area Name: Not reported
Completed Document Type: Removal Action Workplan
Completed Date: 08/11/2015
Comments: Not reported

Completed Area Name: PROJECT WIDE
Completed Sub Area Name: Not reported
Completed Document Type: Fact Sheets
Completed Date: 06/24/2015
Comments: DTSC approved the fact sheet for distribution.

Map ID
Direction
Distance
Elevation

MAP FINDINGS

Site

Database(s)

EDR ID Number
EPA ID Number

PROPOSED ROCKWOOD CHARTER SCHOOL (Continued)

S117038712

Completed Area Name: PROJECT WIDE
Completed Sub Area Name: Not reported
Completed Document Type: Community Profile
Completed Date: 06/30/2015
Comments: Not reported

Completed Area Name: PROJECT WIDE
Completed Sub Area Name: Not reported
Completed Document Type: Removal Action Completion Report
Completed Date: 09/28/2015
Comments: Not reported

Completed Area Name: PROJECT WIDE
Completed Sub Area Name: Not reported
Completed Document Type: Operations and Maintenance Plan
Completed Date: 12/07/2015
Comments: Not reported

Completed Area Name: PROJECT WIDE
Completed Sub Area Name: Not reported
Completed Document Type: Voluntary Cleanup Agreement
Completed Date: 08/27/2014
Comments: Not reported

Completed Area Name: PROJECT WIDE
Completed Sub Area Name: Not reported
Completed Document Type: Land Use Restriction
Completed Date: 08/21/2015
Comments: Not reported

Future Area Name: Not reported
Future Sub Area Name: Not reported
Future Document Type: Not reported
Future Due Date: Not reported
Schedule Area Name: PROJECT WIDE
Schedule Sub Area Name: Not reported
Schedule Document Type: Operations and Maintenance Report
Schedule Due Date: 04/24/2016
Schedule Revised Date: Not reported

DEED:

Envirostor ID: 60002072
Area: PROJECT WIDE
Sub Area: Not reported
Site Type: VOLUNTARY CLEANUP
Status: ACTIVE
Agency: Not reported
Covenant Uploaded: Not reported
Deed Date(s): 08/21/2015

MAP FINDINGS

Map ID			EDR ID Number
Direction			EPA ID Number
Distance			
Elevation	Site	Database(s)	

24	ROCKWOOD PARK	US BROWNFIELDS	1016356342
West	1544-1556 COLTON	FINDS	N/A
1/8-1/4	LOS ANGELES, CA 90026	ECHO	
0.192 mi.			
1014 ft.			

Relative:	US BROWNFIELDS:		
Lower	Recipient name:	California Department of Toxic Substances Control	
	Grant type:	BCRLF	
Actual:	Property name:	ROCKWOOD PARK	
382 ft.	Property #:	5159015900-903	
	Parcel size:	.42	
	Property Description:	During the early 20th century this half-acre site was part of a large oil field. Redevelopment of the site was complicated because of the need to negotiate purchase prices with three separate owners. They City must pay fair market value, so this process was lengthy. Also, challenge was the steeo topography and odd shape making excavations and grading a bit of a challenge.	
	Latitude:	34.064135	
	Longitude:	-118.26173699999998	
	HCM label:	Address Matching-House Number	
	Map scale:	Not reported	
	Point of reference:	Entrance Point of a Facility or Station	
	Datum:	North American Datum of 1983	
	ACRES property ID:	119841	
	Start date:	Not reported	
	Completed date:	Not reported	
	Acres cleaned up:	Not reported	
	Cleanup funding:	Not reported	
	Cleanup funding source:	Not reported	
	Assessment funding:	Not reported	
	Assessment funding source:	Not reported	
	Redevelopment funding:	956000	
	Redev. funding source:	State/Tribal Funding (non-section 128(a))	
	Redev. funding entity name:	State of CA Prop 12	
	Redevelopment start date:	03/01/2011 00:00:00	
	Assessment funding entity:	Not reported	
	Cleanup funding entity:	Not reported	
	Grant type:	B	
	Accomplishment type:	Not reported	
	Accomplishment count:	0	
	Cooperative agreement #:	96987501	
	Ownership entity:	Government	
	Current owner:	City of Los Angeles	
	Did owner change:	N	
	Cleanup required:	Yes	
	Video available:	No	
	Photo available:	No	
	Institutional controls required:	N	
	IC Category proprietary controls:	Not reported	
	IC cat. info. devices:	Not reported	
	IC cat. gov. controls:	Not reported	
	IC cat. enforcement permit tools:	Not reported	
	IC in place date:	Not reported	
	IC in place:	Not reported	
	State/tribal program date:	09/30/2009 00:00:00	
	State/tribal program ID:	Not reported	
	State/tribal NFA date:	02/23/2011 00:00:00	
	Air contaminated:	Not reported	

Map ID
Direction
Distance
Elevation

MAP FINDINGS

Site

Database(s)

EDR ID Number
EPA ID Number

ROCKWOOD PARK (Continued)

1016356342

Air cleaned:	Not reported
Asbestos found:	Y
Asbestos cleaned:	Y
Controlled substance found:	Y
Controlled substance cleaned:	Y
Drinking water affected:	Not reported
Drinking water cleaned:	Not reported
Groundwater affected:	Not reported
Groundwater cleaned:	Not reported
Lead contaminant found:	Y
Lead cleaned up:	Y
No media affected:	Not reported
Unknown media affected:	Not reported
Other cleaned up:	Not reported
Other metals found:	Not reported
Other metals cleaned:	Not reported
Other contaminants found:	Not reported
Other contams found description:	Not reported
PAHs found:	Y
PAHs cleaned up:	Y
PCBs found:	Y
PCBs cleaned up:	Y
Petro products found:	Y
Petro products cleaned:	Y
Sediments found:	Not reported
Sediments cleaned:	Not reported
Soil affected:	Y
Soil cleaned up:	Y
Surface water cleaned:	Not reported
VOCs found:	Y
VOCs cleaned:	Y
Cleanup other description:	Not reported
Num. of cleanup and re-dev. jobs:	0
Past use greenspace acreage:	.42
Past use residential acreage:	Not reported
Past use commercial acreage:	Not reported
Past use industrial acreage:	Not reported
Future use greenspace acreage:	.42
Future use residential acreage:	Not reported
Future use commercial acreage:	Not reported
Future use industrial acreage:	Not reported
Greenspace acreage and type:	Not reported
Superfund Fed. landowner flag:	N
Arsenic cleaned up:	Not reported
Cadmium cleaned up:	Not reported
Chromium cleaned up:	Not reported
Copper cleaned up:	Not reported
Iron cleaned up:	Not reported
mercury cleaned up:	Not reported
nickel cleaned up:	Not reported
No clean up:	Not reported
Pesticides cleaned up:	Not reported
Selenium cleaned up:	Not reported
SVOCs cleaned up:	Not reported
Unknown clean up:	Not reported
Arsenic contaminant found:	Not reported
Cadmium contaminant found:	Not reported

Map ID
Direction
Distance
Elevation

MAP FINDINGS

Site

Database(s)

EDR ID Number
EPA ID Number

ROCKWOOD PARK (Continued)

1016356342

Chromium contaminant found: Not reported
Copper contaminant found: Not reported
Iron contaminant found: Not reported
Mercury contaminant found: Not reported
Nickel contaminant found: Not reported
No contaminant found: Not reported
Pesticides contaminant found: Not reported
Selenium contaminant found: Not reported
SVOCs contaminant found: Not reported
Unknown contaminant found: Not reported
Future Use: Multistory Not reported
Media affected Bluiding Material: Not reported
Media affected indoor air: Not reported
Building material media cleaned up: Not reported
Indoor air media cleaned up: Not reported
Unknown media cleaned up: Not reported
Past Use: Multistory Not reported

Recipient name: California Department of Toxic Substances Control
Grant type: BCRLF
Property name: ROCKWOOD PARK
Property #: 5159015900-903
Parcel size: .42
Property Description: During the early 20th century this half-acre site was part of a large oil field. Redevelopment of the site was complicated because of the need to negotiate purchase prices with three separate owners. They City must pay fair market value, so this process was lengthy. Also, challenge was the steeo topography and odd shape making excavations and grading a bit of a challenge.

Latitude: 34.064135
Longitude: -118.26173699999998
HCM label: Address Matching-House Number
Map scale: Not reported
Point of reference: Entrance Point of a Facility or Station
Datum: North American Datum of 1983
ACRES property ID: 119841
Start date: Not reported
Completed date: Not reported
Acres cleaned up: Not reported
Cleanup funding: Not reported
Cleanup funding source: Not reported
Assessment funding: Not reported
Assessment funding source: Not reported
Redevelopment funding: 229056
Redev. funding source: Local Funding
Redev. funding entity name: Prop 40 per Capita
Redevelopment start date: 03/01/2011 00:00:00
Assessment funding entity: Not reported
Cleanup funding entity: Not reported
Grant type: B
Accomplishment type: Not reported
Accomplishment count: 0
Cooperative agreement #: 96987501
Ownership entity: Government
Current owner: City of Los Angeles
Did owner change: N
Cleanup required: Yes

Map ID
Direction
Distance
Elevation

MAP FINDINGS

Site

Database(s)

EDR ID Number
EPA ID Number

ROCKWOOD PARK (Continued)

1016356342

Video available:	No
Photo available:	No
Institutional controls required:	N
IC Category proprietary controls:	Not reported
IC cat. info. devices:	Not reported
IC cat. gov. controls:	Not reported
IC cat. enforcement permit tools:	Not reported
IC in place date:	Not reported
IC in place:	Not reported
State/tribal program date:	09/30/2009 00:00:00
State/tribal program ID:	Not reported
State/tribal NFA date:	02/23/2011 00:00:00
Air contaminated:	Not reported
Air cleaned:	Not reported
Asbestos found:	Y
Asbestos cleaned:	Y
Controlled substance found:	Y
Controlled substance cleaned:	Y
Drinking water affected:	Not reported
Drinking water cleaned:	Not reported
Groundwater affected:	Not reported
Groundwater cleaned:	Not reported
Lead contaminant found:	Y
Lead cleaned up:	Y
No media affected:	Not reported
Unknown media affected:	Not reported
Other cleaned up:	Not reported
Other metals found:	Not reported
Other metals cleaned:	Not reported
Other contaminants found:	Not reported
Other contams found description:	Not reported
PAHs found:	Y
PAHs cleaned up:	Y
PCBs found:	Y
PCBs cleaned up:	Y
Petro products found:	Y
Petro products cleaned:	Y
Sediments found:	Not reported
Sediments cleaned:	Not reported
Soil affected:	Y
Soil cleaned up:	Y
Surface water cleaned:	Not reported
VOCs found:	Y
VOCs cleaned:	Y
Cleanup other description:	Not reported
Num. of cleanup and re-dev. jobs:	0
Past use greenspace acreage:	.42
Past use residential acreage:	Not reported
Past use commercial acreage:	Not reported
Past use industrial acreage:	Not reported
Future use greenspace acreage:	.42
Future use residential acreage:	Not reported
Future use commercial acreage:	Not reported
Future use industrial acreage:	Not reported
Greenspace acreage and type:	Not reported
Superfund Fed. landowner flag:	N
Arsenic cleaned up:	Not reported

Map ID
Direction
Distance
Elevation

MAP FINDINGS

Site

Database(s)

EDR ID Number
EPA ID Number

ROCKWOOD PARK (Continued)

1016356342

Cadmium cleaned up: Not reported
Chromium cleaned up: Not reported
Copper cleaned up: Not reported
Iron cleaned up: Not reported
mercury cleaned up: Not reported
nickel cleaned up: Not reported
No clean up: Not reported
Pesticides cleaned up: Not reported
Selenium cleaned up: Not reported
SVOCs cleaned up: Not reported
Unknown clean up: Not reported
Arsenic contaminant found: Not reported
Cadmium contaminant found: Not reported
Chromium contaminant found: Not reported
Copper contaminant found: Not reported
Iron contaminant found: Not reported
Mercury contaminant found: Not reported
Nickel contaminant found: Not reported
No contaminant found: Not reported
Pesticides contaminant found: Not reported
Selenium contaminant found: Not reported
SVOCs contaminant found: Not reported
Unknown contaminant found: Not reported
Future Use: Multistory Not reported
Media affected Bluiding Material: Not reported
Media affected indoor air: Not reported
Building material media cleaned up: Not reported
Indoor air media cleaned up: Not reported
Unknown media cleaned up: Not reported
Past Use: Multistory Not reported

Recipient name: Los Angeles, City of
Grant type: Cleanup
Property name: ROCKWOOD PARK
Property #: 5159015900-903
Parcel size: .42
Property Description: During the early 20th century this half-acre site was part of a large oil field. Redevelopment of the site was complicated because of the need to negotiate purchase prices with three separate owners. They City must pay fair market value, so this process was lengthy. Also, challenge was the steo topography and odd shape making excavations and grading a bit of a challenge.
Latitude: 34.064135
Longitude: -118.26173699999998
HCM label: Address Matching-House Number
Map scale: Not reported
Point of reference: Entrance Point of a Facility or Station
Datum: North American Datum of 1983
ACRES property ID: 119841
Start date: 09/14/2009 00:00:00
Completed date: 09/30/2009 00:00:00
Acres cleaned up: .03
Cleanup funding: 190640
Cleanup funding source: US EPA - Brownfields Cleanup Cooperative Agreement
Assessment funding: Not reported
Assessment funding source: Not reported
Redevelopment funding: Not reported

Map ID
Direction
Distance
Elevation

MAP FINDINGS

Site

Database(s)

EDR ID Number
EPA ID Number

ROCKWOOD PARK (Continued)

1016356342

Redev. funding source:	Not reported
Redev. funding entity name:	Not reported
Redevelopment start date:	Not reported
Assessment funding entity:	Not reported
Cleanup funding entity:	EPA
Grant type:	B
Accomplishment type:	Not reported
Accomplishment count:	0
Cooperative agreement #:	96991501
Ownership entity:	Government
Current owner:	City of Los Angeles
Did owner change:	N
Cleanup required:	Yes
Video available:	No
Photo available:	No
Institutional controls required:	N
IC Category proprietary controls:	Not reported
IC cat. info. devices:	Not reported
IC cat. gov. controls:	Not reported
IC cat. enforcement permit tools:	Not reported
IC in place date:	Not reported
IC in place:	Not reported
State/tribal program date:	09/30/2009 00:00:00
State/tribal program ID:	Not reported
State/tribal NFA date:	02/23/2011 00:00:00
Air contaminated:	Not reported
Air cleaned:	Not reported
Asbestos found:	Y
Asbestos cleaned:	Y
Controlled substance found:	Y
Controlled substance cleaned:	Y
Drinking water affected:	Not reported
Drinking water cleaned:	Not reported
Groundwater affected:	Not reported
Groundwater cleaned:	Not reported
Lead contaminant found:	Y
Lead cleaned up:	Y
No media affected:	Not reported
Unknown media affected:	Not reported
Other cleaned up:	Not reported
Other metals found:	Not reported
Other metals cleaned:	Not reported
Other contaminants found:	Not reported
Other contams found description:	Not reported
PAHs found:	Y
PAHs cleaned up:	Y
PCBs found:	Y
PCBs cleaned up:	Y
Petro products found:	Y
Petro products cleaned:	Y
Sediments found:	Not reported
Sediments cleaned:	Not reported
Soil affected:	Y
Soil cleaned up:	Y
Surface water cleaned:	Not reported
VOCs found:	Y
VOCs cleaned:	Y

Map ID
Direction
Distance
Elevation

MAP FINDINGS

Site

Database(s)

EDR ID Number
EPA ID Number

ROCKWOOD PARK (Continued)

1016356342

Cleanup other description: Not reported
Num. of cleanup and re-dev. jobs: Not reported
Past use greenspace acreage: .42
Past use residential acreage: Not reported
Past use commercial acreage: Not reported
Past use industrial acreage: Not reported
Future use greenspace acreage: .42
Future use residential acreage: Not reported
Future use commercial acreage: Not reported
Future use industrial acreage: Not reported
Greenspace acreage and type: Not reported
Superfund Fed. landowner flag: N
Arsenic cleaned up: Not reported
Cadmium cleaned up: Not reported
Chromium cleaned up: Not reported
Copper cleaned up: Not reported
Iron cleaned up: Not reported
mercury cleaned up: Not reported
nickel cleaned up: Not reported
No clean up: Not reported
Pesticides cleaned up: Not reported
Selenium cleaned up: Not reported
SVOCs cleaned up: Not reported
Unknown clean up: Not reported
Arsenic contaminant found: Not reported
Cadmium contaminant found: Not reported
Chromium contaminant found: Not reported
Copper contaminant found: Not reported
Iron contaminant found: Not reported
Mercury contaminant found: Not reported
Nickel contaminant found: Not reported
No contaminant found: Not reported
Pesticides contaminant found: Not reported
Selenium contaminant found: Not reported
SVOCs contaminant found: Not reported
Unknown contaminant found: Not reported
Future Use: Multistory Not reported
Media affected Bluiding Material: Not reported
Media affected indoor air: Not reported
Building material media cleaned up: Not reported
Indoor air media cleaned up: Not reported
Unknown media cleaned up: Not reported
Past Use: Multistory Not reported

Recipient name: California Department of Toxic Substances Control
Grant type: BCRLF
Property name: ROCKWOOD PARK
Property #: 5159015900-903
Parcel size: .42
Property Description: During the early 20th century this half-acre site was part of a large oil field. Redevelopment of the site was complicated because of the need to negotiate purchase prices with three separate owners. They City must pay fair market value, so this process was lengthy. Also, challenge was the steeo topography and odd shape making excavations and grading a bit of a challenge.
Latitude: 34.064135
Longitude: -118.2617369999998

Map ID
Direction
Distance
Elevation

MAP FINDINGS

Site

Database(s)

EDR ID Number
EPA ID Number

ROCKWOOD PARK (Continued)

1016356342

HCM label:	Address Matching-House Number
Map scale:	Not reported
Point of reference:	Entrance Point of a Facility or Station
Datum:	North American Datum of 1983
ACRES property ID:	119841
Start date:	Not reported
Completed date:	Not reported
Acres cleaned up:	Not reported
Cleanup funding:	Not reported
Cleanup funding source:	Not reported
Assessment funding:	Not reported
Assessment funding source:	Not reported
Redevelopment funding:	694556
Redev. funding source:	Local Funding
Redev. funding entity name:	Prop 12 2/3 Capita
Redevelopment start date:	03/01/2011 00:00:00
Assessment funding entity:	Not reported
Cleanup funding entity:	Not reported
Grant type:	B
Accomplishment type:	Not reported
Accomplishment count:	0
Cooperative agreement #:	96987501
Ownership entity:	Government
Current owner:	City of Los Angeles
Did owner change:	N
Cleanup required:	Yes
Video available:	No
Photo available:	No
Institutional controls required:	N
IC Category proprietary controls:	Not reported
IC cat. info. devices:	Not reported
IC cat. gov. controls:	Not reported
IC cat. enforcement permit tools:	Not reported
IC in place date:	Not reported
IC in place:	Not reported
State/tribal program date:	09/30/2009 00:00:00
State/tribal program ID:	Not reported
State/tribal NFA date:	02/23/2011 00:00:00
Air contaminated:	Not reported
Air cleaned:	Not reported
Asbestos found:	Y
Asbestos cleaned:	Y
Controlled substance found:	Y
Controlled substance cleaned:	Y
Drinking water affected:	Not reported
Drinking water cleaned:	Not reported
Groundwater affected:	Not reported
Groundwater cleaned:	Not reported
Lead contaminant found:	Y
Lead cleaned up:	Y
No media affected:	Not reported
Unknown media affected:	Not reported
Other cleaned up:	Not reported
Other metals found:	Not reported
Other metals cleaned:	Not reported
Other contaminants found:	Not reported
Other contams found description:	Not reported

Map ID
Direction
Distance
Elevation

MAP FINDINGS

Site

Database(s)

EDR ID Number
EPA ID Number

ROCKWOOD PARK (Continued)

1016356342

PAHs found:	Y
PAHs cleaned up:	Y
PCBs found:	Y
PCBs cleaned up:	Y
Petro products found:	Y
Petro products cleaned:	Y
Sediments found:	Not reported
Sediments cleaned:	Not reported
Soil affected:	Y
Soil cleaned up:	Y
Surface water cleaned:	Not reported
VOCs found:	Y
VOCs cleaned:	Y
Cleanup other description:	Not reported
Num. of cleanup and re-dev. jobs:	0
Past use greenspace acreage:	.42
Past use residential acreage:	Not reported
Past use commercial acreage:	Not reported
Past use industrial acreage:	Not reported
Future use greenspace acreage:	.42
Future use residential acreage:	Not reported
Future use commercial acreage:	Not reported
Future use industrial acreage:	Not reported
Greenspace acreage and type:	Not reported
Superfund Fed. landowner flag:	N
Arsenic cleaned up:	Not reported
Cadmium cleaned up:	Not reported
Chromium cleaned up:	Not reported
Copper cleaned up:	Not reported
Iron cleaned up:	Not reported
mercury cleaned up:	Not reported
nickel cleaned up:	Not reported
No clean up:	Not reported
Pesticides cleaned up:	Not reported
Selenium cleaned up:	Not reported
SVOCs cleaned up:	Not reported
Unknown clean up:	Not reported
Arsenic contaminant found:	Not reported
Cadmium contaminant found:	Not reported
Chromium contaminant found:	Not reported
Copper contaminant found:	Not reported
Iron contaminant found:	Not reported
Mercury contaminant found:	Not reported
Nickel contaminant found:	Not reported
No contaminant found:	Not reported
Pesticides contaminant found:	Not reported
Selenium contaminant found:	Not reported
SVOCs contaminant found:	Not reported
Unknown contaminant found:	Not reported
Future Use: Multistory	Not reported
Media affected Bluiding Material:	Not reported
Media affected indoor air:	Not reported
Building material media cleaned up:	Not reported
Indoor air media cleaned up:	Not reported
Unknown media cleaned up:	Not reported
Past Use: Multistory	Not reported

Map ID
 Direction
 Distance
 Elevation

MAP FINDINGS

Site

Database(s)

EDR ID Number
 EPA ID Number

ROCKWOOD PARK (Continued)

1016356342

FINDS:

Registry ID: 110042112175

Environmental Interest/Information System

US EPA Assessment, Cleanup and Redevelopment Exchange System (ACRES) is an federal online database for Brownfields Grantees to electronically submit data directly to EPA.

ECHO:

Envid: 1016356342
 Registry ID: 110042112175
 DFR URL: http://echo.epa.gov/detailed_facility_report?fid=110042112175

**C25
 SW
 1/8-1/4
 0.193 mi.
 1020 ft.**

**SU PLUMBING & HEATING COMPANY
 1422 BEVERLY BLVD
 LOS ANGELES, CA 90026
 Site 2 of 3 in cluster C**

**SWEEPS UST S101617306
 HIST UST N/A
 CA FID UST**

**Relative:
 Lower**

SWEEPS UST:
 Status: Not reported
 Comp Number: 3198
 Number: Not reported
 Board Of Equalization: 44-012855
 Referral Date: Not reported
 Action Date: Not reported
 Created Date: Not reported
 Owner Tank Id: Not reported
 SWRCB Tank Id: 19-050-003198-000001
 Tank Status: Not reported
 Capacity: 2000
 Active Date: Not reported
 Tank Use: M.V. FUEL
 STG: PRODUCT
 Content: REG UNLEADED
 Number Of Tanks: 1

**Actual:
 349 ft.**

HIST UST:

File Number: 000288D0
 URL: <http://geotracker.waterboards.ca.gov/ustpdfs/pdf/000288D0.pdf>
 Region: Not reported
 Facility ID: Not reported
 Facility Type: Not reported
 Other Type: Not reported
 Contact Name: Not reported
 Telephone: Not reported
 Owner Name: Not reported
 Owner Address: Not reported
 Owner City,St,Zip: Not reported
 Total Tanks: Not reported

Tank Num: Not reported
 Container Num: Not reported
 Year Installed: Not reported

Map ID
Direction
Distance
Elevation

MAP FINDINGS

Site

Database(s)

EDR ID Number
EPA ID Number

SU PLUMBING & HEATING COMPANY (Continued)

S101617306

Tank Capacity: Not reported
Tank Used for: Not reported
Type of Fuel: Not reported
Container Construction Thickness: Not reported
Leak Detection: Not reported

Click here for Geo Tracker PDF:

CA FID UST:

Facility ID: 19010391
Regulated By: UTKNI
Regulated ID: 00056067
Cortese Code: Not reported
SIC Code: Not reported
Facility Phone: 2136240300
Mail To: Not reported
Mailing Address: 1422 BEVERLY BLVD
Mailing Address 2: Not reported
Mailing City,St,Zip: LOS ANGELES 900260000
Contact: Not reported
Contact Phone: Not reported
DUNs Number: Not reported
NPDES Number: Not reported
EPA ID: Not reported
Comments: Not reported
Status: Inactive

**C26
SW
1/8-1/4
0.194 mi.
1022 ft.**

**PETER MYOUNG CHU
1430 BEVERLY BLVD
LOS ANGELES, CA 90026**

**SWEEPS UST S101588259
CA FID UST N/A**

Site 3 of 3 in cluster C

**Relative:
Lower**

SWEEPS UST:

Status: Not reported
Comp Number: 7421
Number: Not reported
Board Of Equalization: Not reported
Referral Date: Not reported
Action Date: Not reported
Created Date: Not reported
Owner Tank Id: Not reported
SWRCB Tank Id: Not reported
Tank Status: Not reported
Capacity: Not reported
Active Date: Not reported
Tank Use: Not reported
STG: Not reported
Content: Not reported
Number Of Tanks: 0

**Actual:
355 ft.**

CA FID UST:

Facility ID: 19056502
Regulated By: UTKNA
Regulated ID: Not reported
Cortese Code: Not reported
SIC Code: Not reported

Map ID
Direction
Distance
Elevation

MAP FINDINGS

Site

Database(s)

EDR ID Number
EPA ID Number

PETER MYOUNG CHU (Continued)

S101588259

Facility Phone: 2130000000
Mail To: Not reported
Mailing Address: 1430 BEVERLY BLVD
Mailing Address 2: Not reported
Mailing City,St,Zip: LOS ANGELES 900260000
Contact: Not reported
Contact Phone: Not reported
DUNs Number: Not reported
NPDES Number: Not reported
EPA ID: Not reported
Comments: Not reported
Status: Active

27
SE
1/8-1/4
0.198 mi.
1045 ft.

**ROYBAL LEARNING CENTER
1200 W COLTON ST
LOS ANGELES, CA 90026**

**RCRA-LQG 1006805528
CAR000128876**

**Relative:
Higher**

RCRA-LQG:

**Actual:
411 ft.**

Date form received by agency: 11/23/2009
Facility name: ROYBAL LEARNING CENTER
Facility address: 1200 W COLTON ST
LOS ANGELES, CA 90026
EPA ID: CAR000128876
Mailing address: 333 S BEAUDRY AVE
LAUSD OEHS 20TH FLOOR
LOS ANGELES, CA 90017
Contact: SOE AUNG
Contact address: 333 S BEAUDRY AVE LAUSD OEHS 20TH FLOOR
LOS ANGELES, CA 90017
Contact country: US
Contact telephone: 213-241-3904
Contact email: SOE.AUNG@LAUSD.NET
EPA Region: 09
Classification: Large Quantity Generator
Description: Handler: generates 1,000 kg or more of hazardous waste during any calendar month; or generates more than 1 kg of acutely hazardous waste during any calendar month; or generates more than 100 kg of any residue or contaminated soil, waste or other debris resulting from the cleanup of a spill, into or on any land or water, of acutely hazardous waste during any calendar month; or generates 1 kg or less of acutely hazardous waste during any calendar month, and accumulates more than 1 kg of acutely hazardous waste at any time; or generates 100 kg or less of any residue or contaminated soil, waste or other debris resulting from the cleanup of a spill, into or on any land or water, of acutely hazardous waste during any calendar month, and accumulates more than 100 kg of that material at any time

Owner/Operator Summary:

Owner/operator name: LAUSD
Owner/operator address: 333 S BEAUDRY AVE
LOS ANGELES, CA 90017
Owner/operator country: US
Owner/operator telephone: Not reported
Legal status: District
Owner/Operator Type: Owner

Map ID
Direction
Distance
Elevation

MAP FINDINGS

Site

Database(s)

EDR ID Number
EPA ID Number

ROYBAL LEARNING CENTER (Continued)

1006805528

Owner/Op start date: 03/04/2003
Owner/Op end date: Not reported

Owner/operator name: ROYBAL LEARNING CENTER
Owner/operator address: Not reported
Not reported

Owner/operator country: Not reported
Owner/operator telephone: Not reported
Legal status: District
Owner/Operator Type: Operator
Owner/Op start date: 03/04/2003
Owner/Op end date: Not reported

Handler Activities Summary:

U.S. importer of hazardous waste: No
Mixed waste (haz. and radioactive): No
Recycler of hazardous waste: No
Transporter of hazardous waste: No
Treater, storer or disposer of HW: No
Underground injection activity: No
On-site burner exemption: No
Furnace exemption: No
Used oil fuel burner: No
Used oil processor: No
User oil refiner: No
Used oil fuel marketer to burner: No
Used oil Specification marketer: No
Used oil transfer facility: No
Used oil transporter: No

. Waste code: D008
. Waste name: LEAD

Historical Generators:

Date form received by agency: 03/15/2006
Site name: CENTRAL L A NEW HIGH SCHOOL NO 11
Classification: Large Quantity Generator

. Waste code: D008
. Waste name: LEAD

Date form received by agency: 03/31/2004
Site name: LAUSD--BELMONT LEARNING CENTER
Classification: Large Quantity Generator

. Waste code: D002
. Waste name: CORROSIVE WASTE

Date form received by agency: 09/25/2002
Site name: BELMONT LEARNING CENTER
Classification: Large Quantity Generator

. Waste code: D000
. Waste name: Not Defined

. Waste code: D008

Map ID
Direction
Distance
Elevation

MAP FINDINGS

Site

Database(s)

EDR ID Number
EPA ID Number

ROYBAL LEARNING CENTER (Continued)

1006805528

Waste name: LEAD
Violation Status: No violations found

28
WSW
1/8-1/4
0.205 mi.
1080 ft.

WORLD OIL CO
1501 W BEVERLY BLVD
LOS ANGELES, CA 90026

RCRA-SQG **1000278341**
CAD981160351

Relative:
Lower

RCRA-SQG:

Actual:
378 ft.

Date form received by agency: 09/01/1996
Facility name: WORLD OIL CO
Facility address: 1501 W BEVERLY BLVD
LOS ANGELES, CA 90026
EPA ID: CAD981160351
Mailing address: 9302 S GARFIELD
SOUTH GATE, CA 90280
Contact: Not reported
Contact address: Not reported
Not reported
Contact country: US
Contact telephone: Not reported
Contact email: Not reported
EPA Region: 09
Classification: Small Small Quantity Generator
Description: Handler: generates more than 100 and less than 1000 kg of hazardous waste during any calendar month and accumulates less than 6000 kg of hazardous waste at any time; or generates 100 kg or less of hazardous waste during any calendar month, and accumulates more than 1000 kg of hazardous waste at any time

Owner/Operator Summary:

Owner/operator name: WORLD OIL MARKETING #8
Owner/operator address: NOT REQUIRED
NOT REQUIRED, ME 99999
Owner/operator country: Not reported
Owner/operator telephone: (415) 555-1212
Legal status: Private
Owner/Operator Type: Owner
Owner/Op start date: Not reported
Owner/Op end date: Not reported

Owner/operator name: NOT REQUIRED
Owner/operator address: NOT REQUIRED
NOT REQUIRED, ME 99999
Owner/operator country: Not reported
Owner/operator telephone: (415) 555-1212
Legal status: Private
Owner/Operator Type: Operator
Owner/Op start date: Not reported
Owner/Op end date: Not reported

Handler Activities Summary:

U.S. importer of hazardous waste: No
Mixed waste (haz. and radioactive): No
Recycler of hazardous waste: No
Transporter of hazardous waste: No

Map ID
Direction
Distance
Elevation

MAP FINDINGS

Site

Database(s)

EDR ID Number
EPA ID Number

WORLD OIL CO (Continued)

1000278341

Treater, storer or disposer of HW: No
Underground injection activity: No
On-site burner exemption: No
Furnace exemption: No
Used oil fuel burner: No
Used oil processor: No
User oil refiner: No
Used oil fuel marketer to burner: No
Used oil Specification marketer: No
Used oil transfer facility: No
Used oil transporter: No

Historical Generators:

Date form received by agency: 10/29/1985
Site name: WORLD OIL CO
Classification: Large Quantity Generator

Violation Status: No violations found

29
NNE
1/8-1/4
0.206 mi.
1086 ft.

EARLY CHILDHOOD EDUCATION DIV
1360 W TEMPLE ST
LOS ANGELES, CA 90026

RCRA-LQG 1011843779
CAR000194571

Relative:
Higher

RCRA-LQG:

Actual:
418 ft.

Date form received by agency: 08/07/2008
Facility name: EARLY CHILDHOOD EDUCATION DIV
Facility address: 1360 W TEMPLE ST
LOS ANGELES, CA 90026
EPA ID: CAR000194571
Mailing address: 333 S BEAUDRY AVE
LAUSD OEHS 20TH FL
LOS ANGELES, CA 90017
Contact: SOE AUNG
Contact address: 333 S BEAUDRY AVE LAUSD OEHS 20TH FL
LOS ANGELES, CA 90017
Contact country: US
Contact telephone: 213-241-3904
Contact email: SOE.AUNG@LAUSD.NET
EPA Region: 09
Classification: Large Quantity Generator
Description: Handler: generates 1,000 kg or more of hazardous waste during any calendar month; or generates more than 1 kg of acutely hazardous waste during any calendar month; or generates more than 100 kg of any residue or contaminated soil, waste or other debris resulting from the cleanup of a spill, into or on any land or water, of acutely hazardous waste during any calendar month; or generates 1 kg or less of acutely hazardous waste during any calendar month, and accumulates more than 1 kg of acutely hazardous waste at any time; or generates 100 kg or less of any residue or contaminated soil, waste or other debris resulting from the cleanup of a spill, into or on any land or water, of acutely hazardous waste during any calendar month, and accumulates more than 100 kg of that material at any time

Owner/Operator Summary:

Owner/operator name: LOS ANGELES UNIFIED SCHOOL DISTRICT
Owner/operator address: 333 S BEAUDRY AVE

Map ID
 Direction
 Distance
 Elevation

MAP FINDINGS

Site

Database(s)

EDR ID Number
 EPA ID Number

EARLY CHILDHOOD EDUCATION DIV (Continued)

1011843779

LOS ANGELES, CA 90017

Owner/operator country: US
 Owner/operator telephone: Not reported
 Legal status: District
 Owner/Operator Type: Owner
 Owner/Op start date: 02/08/2005
 Owner/Op end date: Not reported

Owner/operator name: EARLY CHILDHOOD EDUCATION DIV
 Owner/operator address: Not reported
 Not reported

Owner/operator country: Not reported
 Owner/operator telephone: Not reported
 Legal status: District
 Owner/Operator Type: Operator
 Owner/Op start date: 02/08/2005
 Owner/Op end date: Not reported

Handler Activities Summary:

U.S. importer of hazardous waste: No
 Mixed waste (haz. and radioactive): No
 Recycler of hazardous waste: No
 Transporter of hazardous waste: No
 Treater, storer or disposer of HW: No
 Underground injection activity: No
 On-site burner exemption: No
 Furnace exemption: No
 Used oil fuel burner: No
 Used oil processor: No
 User oil refiner: No
 Used oil fuel marketer to burner: No
 Used oil Specification marketer: No
 Used oil transfer facility: No
 Used oil transporter: No

. Waste code: D008
 . Waste name: LEAD

Violation Status: No violations found

G30
NNW
1/8-1/4
0.216 mi.
1139 ft.

TEMPLE
1500-1513 W TEMPLE ST
LOS ANGELES, CA 90026

US BROWNFIELDS 1016679969
N/A

Site 1 of 2 in cluster G

Relative:
Lower

US BROWNFIELDS:
 Recipient name: Los Angeles, City of
 Grant type: Assessment
 Property name: TEMPLE
 Property #: Not reported
 Parcel size: .07
 Property Description: Not reported
 Latitude: Not reported
 Longitude: Not reported
 HCM label: Not reported
 Map scale: Not reported
 Point of reference: Not reported

Actual:
386 ft.

Map ID
Direction
Distance
Elevation

MAP FINDINGS

Site

Database(s)

EDR ID Number
EPA ID Number

TEMPLE (Continued)

1016679969

Datum: North American Datum of 1983
ACRES property ID: 165729
Start date: Not reported
Completed date: Not reported
Acres cleaned up: Not reported
Cleanup funding: Not reported
Cleanup funding source: Not reported
Assessment funding: 5590
Assessment funding source: US EPA - Brownfields Assessment Cooperative Agreement
Redevelopment funding: Not reported
Redev. funding source: Not reported
Redev. funding entity name: Not reported
Redevelopment start date: Not reported
Assessment funding entity: EPA
Cleanup funding entity: Not reported
Grant type: P
Accomplishment type: Phase I Environmental Assessment
Accomplishment count: 0
Cooperative agreement #: 96934601
Ownership entity: Not reported
Current owner: Not reported
Did owner change: Not reported
Cleanup required: Yes
Video available: Not reported
Photo available: Not reported
Institutional controls required: U
IC Category proprietary controls: Not reported
IC cat. info. devices: Not reported
IC cat. gov. controls: Not reported
IC cat. enforcement permit tools: Not reported
IC in place date: Not reported
IC in place: Not reported
State/tribal program date: Not reported
State/tribal program ID: Not reported
State/tribal NFA date: Not reported
Air contaminated: Y
Air cleaned: Not reported
Asbestos found: Not reported
Asbestos cleaned: Not reported
Controlled substance found: Not reported
Controlled substance cleaned: Not reported
Drinking water affected: Not reported
Drinking water cleaned: Not reported
Groundwater affected: Not reported
Groundwater cleaned: Not reported
Lead contaminant found: Y
Lead cleaned up: Not reported
No media affected: Not reported
Unknown media affected: Not reported
Other cleaned up: Not reported
Other metals found: Y
Other metals cleaned: Not reported
Other contaminants found: Not reported
Other contams found description: Not reported
PAHs found: Y
PAHs cleaned up: Not reported
PCBs found: Not reported

Map ID
Direction
Distance
Elevation

MAP FINDINGS

Site

Database(s)

EDR ID Number
EPA ID Number

TEMPLE (Continued)

1016679969

PCBs cleaned up:	Not reported
Petro products found:	Y
Petro products cleaned:	Not reported
Sediments found:	Not reported
Sediments cleaned:	Not reported
Soil affected:	Y
Soil cleaned up:	Not reported
Surface water cleaned:	Not reported
VOCs found:	Y
VOCs cleaned:	Not reported
Cleanup other description:	Not reported
Num. of cleanup and re-dev. jobs:	Not reported
Past use greenspace acreage:	Not reported
Past use residential acreage:	Not reported
Past use commercial acreage:	Not reported
Past use industrial acreage:	Not reported
Future use greenspace acreage:	Not reported
Future use residential acreage:	Not reported
Future use commercial acreage:	Not reported
Future use industrial acreage:	Not reported
Greenspace acreage and type:	Not reported
Superfund Fed. landowner flag:	Not reported
Arsenic cleaned up:	Not reported
Cadmium cleaned up:	Not reported
Chromium cleaned up:	Not reported
Copper cleaned up:	Not reported
Iron cleaned up:	Not reported
mercury cleaned up:	Not reported
nickel cleaned up:	Not reported
No clean up:	Not reported
Pesticides cleaned up:	Not reported
Selenium cleaned up:	Not reported
SVOCs cleaned up:	Not reported
Unknown clean up:	Not reported
Arsenic contaminant found:	Y
Cadmium contaminant found:	Y
Chromium contaminant found:	Not reported
Copper contaminant found:	Not reported
Iron contaminant found:	Not reported
Mercury contaminant found:	Not reported
Nickel contaminant found:	Not reported
No contaminant found:	Not reported
Pesticides contaminant found:	Not reported
Selenium contaminant found:	Not reported
SVOCs contaminant found:	Not reported
Unknown contaminant found:	Not reported
Future Use: Multistory	Not reported
Media affected Bluiding Material:	Not reported
Media affected indoor air:	Not reported
Building material media cleaned up:	Not reported
Indoor air media cleaned up:	Not reported
Unknown media cleaned up:	Not reported
Past Use: Multistory	Not reported
Recipient name:	Los Angeles, City of
Grant type:	Assessment
Property name:	TEMPLE

Map ID
Direction
Distance
Elevation

MAP FINDINGS

Site

Database(s)

EDR ID Number
EPA ID Number

TEMPLE (Continued)

1016679969

Property #:	Not reported
Parcel size:	.07
Property Description:	Not reported
Latitude:	Not reported
Longitude:	Not reported
HCM label:	Not reported
Map scale:	Not reported
Point of reference:	Not reported
Datum:	North American Datum of 1983
ACRES property ID:	165729
Start date:	Not reported
Completed date:	Not reported
Acres cleaned up:	Not reported
Cleanup funding:	Not reported
Cleanup funding source:	Not reported
Assessment funding:	5447
Assessment funding source:	US EPA - Brownfields Assessment Cooperative Agreement
Redevelopment funding:	Not reported
Redev. funding source:	Not reported
Redev. funding entity name:	Not reported
Redevelopment start date:	Not reported
Assessment funding entity:	EPA
Cleanup funding entity:	Not reported
Grant type:	P
Accomplishment type:	Phase II Environmental Assessment
Accomplishment count:	1
Cooperative agreement #:	96934601
Ownership entity:	Not reported
Current owner:	Not reported
Did owner change:	Not reported
Cleanup required:	Yes
Video available:	Not reported
Photo available:	Not reported
Institutional controls required:	U
IC Category proprietary controls:	Not reported
IC cat. info. devices:	Not reported
IC cat. gov. controls:	Not reported
IC cat. enforcement permit tools:	Not reported
IC in place date:	Not reported
IC in place:	Not reported
State/tribal program date:	Not reported
State/tribal program ID:	Not reported
State/tribal NFA date:	Not reported
Air contaminated:	Y
Air cleaned:	Not reported
Asbestos found:	Not reported
Asbestos cleaned:	Not reported
Controlled substance found:	Not reported
Controlled substance cleaned:	Not reported
Drinking water affected:	Not reported
Drinking water cleaned:	Not reported
Groundwater affected:	Not reported
Groundwater cleaned:	Not reported
Lead contaminant found:	Y
Lead cleaned up:	Not reported
No media affected:	Not reported
Unknown media affected:	Not reported

Map ID
Direction
Distance
Elevation

MAP FINDINGS

Site

Database(s)

EDR ID Number
EPA ID Number

TEMPLE (Continued)

1016679969

Other cleaned up:	Not reported
Other metals found:	Y
Other metals cleaned:	Not reported
Other contaminants found:	Not reported
Other contams found description:	Not reported
PAHs found:	Y
PAHs cleaned up:	Not reported
PCBs found:	Not reported
PCBs cleaned up:	Not reported
Petro products found:	Y
Petro products cleaned:	Not reported
Sediments found:	Not reported
Sediments cleaned:	Not reported
Soil affected:	Y
Soil cleaned up:	Not reported
Surface water cleaned:	Not reported
VOCs found:	Y
VOCs cleaned:	Not reported
Cleanup other description:	Not reported
Num. of cleanup and re-dev. jobs:	Not reported
Past use greenspace acreage:	Not reported
Past use residential acreage:	Not reported
Past use commercial acreage:	Not reported
Past use industrial acreage:	Not reported
Future use greenspace acreage:	Not reported
Future use residential acreage:	Not reported
Future use commercial acreage:	Not reported
Future use industrial acreage:	Not reported
Greenspace acreage and type:	Not reported
Superfund Fed. landowner flag:	Not reported
Arsenic cleaned up:	Not reported
Cadmium cleaned up:	Not reported
Chromium cleaned up:	Not reported
Copper cleaned up:	Not reported
Iron cleaned up:	Not reported
mercury cleaned up:	Not reported
nickel cleaned up:	Not reported
No clean up:	Not reported
Pesticides cleaned up:	Not reported
Selenium cleaned up:	Not reported
SVOCs cleaned up:	Not reported
Unknown clean up:	Not reported
Arsenic contaminant found:	Y
Cadmium contaminant found:	Y
Chromium contaminant found:	Not reported
Copper contaminant found:	Not reported
Iron contaminant found:	Not reported
Mercury contaminant found:	Not reported
Nickel contaminant found:	Not reported
No contaminant found:	Not reported
Pesticides contaminant found:	Not reported
Selenium contaminant found:	Not reported
SVOCs contaminant found:	Not reported
Unknown contaminant found:	Not reported
Future Use: Multistory	Not reported
Media affected Bluiding Material:	Not reported
Media affected indoor air:	Not reported

Map ID
 Direction
 Distance
 Elevation

MAP FINDINGS

Site

Database(s)

EDR ID Number
 EPA ID Number

TEMPLE (Continued)

1016679969

Building material media cleaned up: Not reported
 Indoor air media cleaned up: Not reported
 Unknown media cleaned up: Not reported
 Past Use: Multistory Not reported

**G31
 NNW
 1/8-1/4
 0.233 mi.
 1228 ft.**

**LA ECHO PARK LIBRARY
 515 LAVETA TC
 ECHO PARK, CA 90026
 Site 2 of 2 in cluster G**

**RCRA-SQG 1000200889
 FINDS CAD981986839
 ECHO**

**Relative:
 Lower**

RCRA-SQG:

Date form received by agency: 03/25/1987

Facility name: LA ECHO PARK LIBRARY

Facility address: 515 LAVETA TC
 ECHO PARK, CA 90026

EPA ID: CAD981986839

Mailing address: 200 N MAIN RM EIGHTH HUNDREDCH
 LOS ANGELES, CA 90012

Contact: ENVIRONMENTAL MANAGER

Contact address: 515 LAVETA TC
 ECHO PARK, CA 90026

Contact country: US

Contact telephone: (213) 485-7527

Contact email: Not reported

EPA Region: 09

Classification: Small Small Quantity Generator

Description: Handler: generates more than 100 and less than 1000 kg of hazardous waste during any calendar month and accumulates less than 6000 kg of hazardous waste at any time; or generates 100 kg or less of hazardous waste during any calendar month, and accumulates more than 1000 kg of hazardous waste at any time

Owner/Operator Summary:

Owner/operator name: CITY OF LOS ANGELES
 Owner/operator address: NOT REQUIRED
 NOT REQUIRED, ME 99999

Owner/operator country: Not reported
 Owner/operator telephone: (415) 555-1212

Legal status: Municipal
 Owner/Operator Type: Owner

Owner/Op start date: Not reported
 Owner/Op end date: Not reported

Owner/operator name: NOT REQUIRED
 Owner/operator address: NOT REQUIRED
 NOT REQUIRED, ME 99999

Owner/operator country: Not reported
 Owner/operator telephone: (415) 555-1212

Legal status: Municipal
 Owner/Operator Type: Operator

Owner/Op start date: Not reported
 Owner/Op end date: Not reported

Handler Activities Summary:

U.S. importer of hazardous waste: No
 Mixed waste (haz. and radioactive): No

Map ID
 Direction
 Distance
 Elevation

MAP FINDINGS

Site

Database(s)

EDR ID Number
 EPA ID Number

LA ECHO PARK LIBRARY (Continued)

1000200889

Recycler of hazardous waste: No
 Transporter of hazardous waste: No
 Treater, storer or disposer of HW: No
 Underground injection activity: No
 On-site burner exemption: No
 Furnace exemption: No
 Used oil fuel burner: No
 Used oil processor: No
 User oil refiner: No
 Used oil fuel marketer to burner: No
 Used oil Specification marketer: No
 Used oil transfer facility: No
 Used oil transporter: No

Violation Status: No violations found

FINDS:

Registry ID: 110002766114

Environmental Interest/Information System

RCRAInfo is a national information system that supports the Resource Conservation and Recovery Act (RCRA) program through the tracking of events and activities related to facilities that generate, transport, and treat, store, or dispose of hazardous waste. RCRAInfo allows RCRA program staff to track the notification, permit, compliance, and corrective action activities required under RCRA.

ECHO:

Envid: 1000200889
 Registry ID: 110002766114
 DFR URL: http://echo.epa.gov/detailed_facility_report?fid=110002766114

H32
SSW
1/8-1/4
0.234 mi.
1236 ft.

CAMPANO AUTO ELECTRIC
1304 W 2ND ST
LOS ANGELES, CA 90026
Site 1 of 3 in cluster H

CA FID UST **S101587667**
N/A

Relative:
Lower

CA FID UST:
 Facility ID: 19055871
 Regulated By: UTNKA
 Regulated ID: Not reported
 Cortese Code: Not reported
 SIC Code: Not reported
 Facility Phone: 2132509915
 Mail To: Not reported
 Mailing Address: 1304 W 2ND ST
 Mailing Address 2: Not reported
 Mailing City, St, Zip: LOS ANGELES 900260000
 Contact: Not reported
 Contact Phone: Not reported
 DUNs Number: Not reported
 NPDES Number: Not reported
 EPA ID: Not reported
 Comments: Not reported
 Status: Active

Actual:
337 ft.

MAP FINDINGS

Map ID
 Direction
 Distance
 Elevation

Site

Database(s)

EDR ID Number
 EPA ID Number

H33 **SERVICE STATION (FORMER)**
SSW **1304 2ND ST**
1/8-1/4 **LOS ANGELES, CA 90026**
0.234 mi.
1236 ft. **Site 2 of 3 in cluster H**

LUST **S106875405**
 N/A

Relative:
Lower

LUST:

Region: STATE
 Global Id: T0603780279
 Latitude: 33.880095
 Longitude: -118.391397
 Case Type: LUST Cleanup Site
 Status: Completed - Case Closed
 Status Date: 01/03/2007
 Lead Agency: LOS ANGELES RWQCB (REGION 4)
 Case Worker: MB
 Local Agency: LOS ANGELES, CITY OF
 RB Case Number: 900260343
 LOC Case Number: Not reported
 File Location: Not reported
 Potential Media Affect: Under Investigation
 Potential Contaminants of Concern: Gasoline
 Site History: Not reported

Actual:
337 ft.

[Click here to access the California GeoTracker records for this facility:](#)

Contact:

Global Id: T0603780279
 Contact Type: Regional Board Caseworker
 Contact Name: MAGDY BAIADY
 Organization Name: LOS ANGELES RWQCB (REGION 4)
 Address: 320 W. 4TH ST., SUITE 200
 City: LOS ANGELES
 Email: mbaiady@waterboards.ca.gov
 Phone Number: 2135766699

Global Id: T0603780279
 Contact Type: Local Agency Caseworker
 Contact Name: ELOY LUNA
 Organization Name: LOS ANGELES, CITY OF
 Address: 200 North Main Street, Suite 1780
 City: LOS ANGELES
 Email: eloy.luna@lacity.org
 Phone Number: Not reported

Status History:

Global Id: T0603780279
 Status: Completed - Case Closed
 Status Date: 01/03/2007

Global Id: T0603780279
 Status: Open - Case Begin Date
 Status Date: 03/29/2002

Global Id: T0603780279
 Status: Open - Remediation
 Status Date: 05/19/2005

Global Id: T0603780279

Map ID
Direction
Distance
Elevation

MAP FINDINGS

Site

Database(s)

EDR ID Number
EPA ID Number

SERVICE STATION (FORMER) (Continued)

S106875405

Status: Open - Site Assessment
Status Date: 03/29/2002

Global Id: T0603780279
Status: Open - Site Assessment
Status Date: 12/07/2004

Global Id: T0603780279
Status: Open - Site Assessment
Status Date: 04/27/2005

Regulatory Activities:

Global Id: T0603780279
Action Type: RESPONSE
Date: 09/20/2005
Action: Soil and Water Investigation Workplan

Global Id: T0603780279
Action Type: RESPONSE
Date: 10/31/2005
Action: Soil and Water Investigation Report

Global Id: T0603780279
Action Type: ENFORCEMENT
Date: 10/11/2006
Action: Site Visit / Inspection / Sampling

Global Id: T0603780279
Action Type: ENFORCEMENT
Date: 10/31/2006
Action: Notification - Preclosure

Global Id: T0603780279
Action Type: ENFORCEMENT
Date: 11/28/2005
Action: Site Visit / Inspection / Sampling

Global Id: T0603780279
Action Type: RESPONSE
Date: 08/31/2005
Action: Soil and Water Investigation Workplan

Global Id: T0603780279
Action Type: RESPONSE
Date: 10/15/2005
Action: Monitoring Report - Quarterly

Global Id: T0603780279
Action Type: ENFORCEMENT
Date: 04/18/2005
Action: Staff Letter

Global Id: T0603780279
Action Type: ENFORCEMENT
Date: 09/06/2005
Action: Staff Letter

Map ID
Direction
Distance
Elevation

MAP FINDINGS

Site

Database(s)

EDR ID Number
EPA ID Number

SERVICE STATION (FORMER) (Continued)

S106875405

Global Id: T0603780279
Action Type: ENFORCEMENT
Date: 01/03/2007
Action: Closure/No Further Action Letter

Global Id: T0603780279
Action Type: Other
Date: 12/07/2004
Action: Leak Reported

Global Id: T0603780279
Action Type: RESPONSE
Date: 09/07/2006
Action: Request for Closure

Global Id: T0603780279
Action Type: RESPONSE
Date: 07/15/2006
Action: Monitoring Report - Quarterly

Global Id: T0603780279
Action Type: ENFORCEMENT
Date: 08/04/2005
Action: Staff Letter

Global Id: T0603780279
Action Type: Other
Date: 12/07/2004
Action: Leak Discovery

Global Id: T0603780279
Action Type: REMEDIATION
Date: 05/09/2005
Action: Excavation

Global Id: T0603780279
Action Type: ENFORCEMENT
Date: 02/21/2005
Action: Site Visit / Inspection / Sampling

Global Id: T0603780279
Action Type: ENFORCEMENT
Date: 02/20/2005
Action: Site Visit / Inspection / Sampling

Global Id: T0603780279
Action Type: ENFORCEMENT
Date: 01/25/2006
Action: Staff Letter

Global Id: T0603780279
Action Type: RESPONSE
Date: 08/31/2005
Action: Other Report / Document

Global Id: T0603780279
Action Type: RESPONSE

Map ID
Direction
Distance
Elevation

MAP FINDINGS

Site

Database(s)

EDR ID Number
EPA ID Number

SERVICE STATION (FORMER) (Continued)

S106875405

Date: 04/05/2005
Action: Soil and Water Investigation Report

Global Id: T0603780279
Action Type: RESPONSE
Date: 06/21/2005
Action: CAP/RAP - Other Report

Global Id: T0603780279
Action Type: RESPONSE
Date: 04/15/2006
Action: Monitoring Report - Quarterly

H34
SSW
1/8-1/4
0.234 mi.
1236 ft.

**CAMPANO AUTO ELECTRIC
1304 W 2ND ST
LOS ANGELES, CA 90026**

**UST U003781152
SWEEPS UST N/A**

Site 3 of 3 in cluster H

**Relative:
Lower**

UST:
Facility ID: 24794
Permitting Agency: LOS ANGELES, CITY OF
Latitude: 33.74404
Longitude: -118.303101

**Actual:
337 ft.**

SWEEPS UST:

Status: Active
Comp Number: 4731
Number: 2
Board Of Equalization: Not reported
Referral Date: 03-09-93
Action Date: 04-11-94
Created Date: 02-29-88
Owner Tank Id: Not reported
SWRCB Tank Id: Not reported
Tank Status: Not reported
Capacity: Not reported
Active Date: Not reported
Tank Use: Not reported
STG: Not reported
Content: Not reported
Number Of Tanks: Not reported

35
SW
1/8-1/4
0.236 mi.
1245 ft.

**NEWMARK CONTINUATION HIGH SCHOOL
134 WITMER ST
LOS ANGELES, CA 90026**

**RCRA-LQG 1011861631
CAR000195842**

**Relative:
Lower**

RCRA-LQG:
Date form received by agency: 10/10/2008
Facility name: NEWMARK CONTINUATION HIGH SCHOOL
Facility address: 134 WITMER ST
LOS ANGELES, CA 90026
EPA ID: CAR000195842

**Actual:
380 ft.**

Map ID
Direction
Distance
Elevation

MAP FINDINGS

Site

Database(s)

EDR ID Number
EPA ID Number

NEWMARK CONTINUATION HIGH SCHOOL (Continued)

1011861631

Mailing address: 333 S BEAUDRY AVE
20TH FL LAUSD OEHS
LOS ANGELES, CA 90017

Contact: SOE AUNG
Contact address: 333 S BEAUDRY AVE 20TH FL LAUSD OEHS
LOS ANGELES, CA 90017

Contact country: US
Contact telephone: 213-241-3904
Contact email: SOE.AUNG@LAUSD.NET
EPA Region: 09
Classification: Large Quantity Generator
Description: Handler: generates 1,000 kg or more of hazardous waste during any calendar month; or generates more than 1 kg of acutely hazardous waste during any calendar month; or generates more than 100 kg of any residue or contaminated soil, waste or other debris resulting from the cleanup of a spill, into or on any land or water, of acutely hazardous waste during any calendar month; or generates 1 kg or less of acutely hazardous waste during any calendar month, and accumulates more than 1 kg of acutely hazardous waste at any time; or generates 100 kg or less of any residue or contaminated soil, waste or other debris resulting from the cleanup of a spill, into or on any land or water, of acutely hazardous waste during any calendar month, and accumulates more than 100 kg of that material at any time

Owner/Operator Summary:

Owner/operator name: NEWMARK CONTINUATION HIGH SCHOOL
Owner/operator address: Not reported
Not reported
Owner/operator country: Not reported
Owner/operator telephone: Not reported
Legal status: District
Owner/Operator Type: Operator
Owner/Op start date: 11/14/1989
Owner/Op end date: Not reported

Owner/operator name: LAUSD
Owner/operator address: 333 S BEAUDRY AVE
LOS ANGELES, CA 90017
Owner/operator country: US
Owner/operator telephone: Not reported
Legal status: District
Owner/Operator Type: Owner
Owner/Op start date: 11/14/1989
Owner/Op end date: Not reported

Handler Activities Summary:

U.S. importer of hazardous waste: No
Mixed waste (haz. and radioactive): No
Recycler of hazardous waste: No
Transporter of hazardous waste: No
Treater, storer or disposer of HW: No
Underground injection activity: No
On-site burner exemption: No
Furnace exemption: No
Used oil fuel burner: No
Used oil processor: No

Map ID
 Direction
 Distance
 Elevation

MAP FINDINGS

Site

Database(s)

EDR ID Number
 EPA ID Number

NEWMARK CONTINUATION HIGH SCHOOL (Continued)

1011861631

User oil refiner: No
 Used oil fuel marketer to burner: No
 Used oil Specification marketer: No
 Used oil transfer facility: No
 Used oil transporter: No

. Waste code: D008
 . Waste name: LEAD

Violation Status: No violations found

36
South
1/4-1/2
0.255 mi.
1349 ft.

CENTRAL STREET MDY
1274 WEST SECOND STREET
LOS ANGELES (CITY), CA

SWF/LF S102360692
N/A

Relative:
Lower

SWF/LF (SWIS):

Actual:
334 ft.

Region: STATE
 Facility ID: 19-AA-0805
 Lat/Long: 34.06015 / -118.25796
 Owner Name: City Of Los Angeles Bur Of Street Maint
 Owner Telephone: 2134855630
 Owner Address: Not reported
 Owner Address2: 600 South Spring Street, Suite 1200
 Owner City,St,Zip: Los Angeles, CA 90014
 Operational Status: Active
 Operator: City Of Los Angeles Bur Of Street Maint
 Operator Phone: 2134855630
 Operator Address: Not reported
 Operator Address2: 600 South Spring Street, Suite 1200
 Operator City,St,Zip: Los Angeles, CA 90014
 Permit Date: 07/10/2002
 Permit Status: Notification
 Permitted Acreage: Not reported
 Activity: Limited Volume Transfer Operation
 Regulation Status: Notification
 Landuse Name: Industrial
 GIS Source: Map
 Category: Transfer/Processing
 Unit Number: 01
 Inspection Frequency: Quarterly
 Accepted Waste: Construction/demolition,Green Materials,Mixed municipal
 Closure Date: Not reported
 Closure Type: Not reported
 Disposal Acreage: Not reported
 SWIS Num: 19-AA-0805
 Waste Discharge Requirement Num: Not reported
 Program Type: Not reported
 Permitted Throughput with Units: 60
 Actual Throughput with Units: Cu Yards/day
 Permitted Capacity with Units: 15000
 Remaining Capacity: Not reported
 Remaining Capacity with Units: Cu Yards/year
 Lat/Long: 34.06015 / -118.25796

MAP FINDINGS

Map ID
 Direction
 Distance
 Elevation

Site

Database(s)

EDR ID Number
 EPA ID Number

I37 **UNOCAL #6339**
NW **1604 TEMPLE ST W**
1/4-1/2 **ECHO PARK, CA 90026**
0.291 mi.
1535 ft. **Site 1 of 2 in cluster I**

LUST **S104916124**
 N/A

Relative:
Lower

LUST:

Actual:
368 ft.

Region: STATE
 Global Id: T0603700709
 Latitude: 34.0680322
 Longitude: -118.2610738
 Case Type: LUST Cleanup Site
 Status: Completed - Case Closed
 Status Date: 09/03/1996
 Lead Agency: LOS ANGELES RWQCB (REGION 4)
 Case Worker: YR
 Local Agency: LOS ANGELES, CITY OF
 RB Case Number: 900260043
 LOC Case Number: Not reported
 File Location: Not reported
 Potential Media Affect: Aquifer used for drinking water supply
 Potential Contaminants of Concern: Gasoline
 Site History: Not reported

[Click here to access the California GeoTracker records for this facility:](#)

Contact:

Global Id: T0603700709
 Contact Type: Regional Board Caseworker
 Contact Name: YUE RONG
 Organization Name: LOS ANGELES RWQCB (REGION 4)
 Address: 320 W. 4TH ST., SUITE 200
 City: Los Angeles
 Email: yrong@waterboards.ca.gov
 Phone Number: Not reported

Global Id: T0603700709
 Contact Type: Local Agency Caseworker
 Contact Name: ELOY LUNA
 Organization Name: LOS ANGELES, CITY OF
 Address: 200 North Main Street, Suite 1780
 City: LOS ANGELES
 Email: eloy.luna@lacity.org
 Phone Number: Not reported

Status History:

Global Id: T0603700709
 Status: Completed - Case Closed
 Status Date: 09/03/1996

Global Id: T0603700709
 Status: Open - Case Begin Date
 Status Date: 04/02/1990

Global Id: T0603700709
 Status: Open - Remediation
 Status Date: 12/14/1994

Global Id: T0603700709

Map ID
Direction
Distance
Elevation

MAP FINDINGS

Site

Database(s)

EDR ID Number
EPA ID Number

UNOCAL #6339 (Continued)

S104916124

Status: Open - Site Assessment
Status Date: 04/03/1990

Global Id: T0603700709
Status: Open - Site Assessment
Status Date: 10/07/1990

Regulatory Activities:

Global Id: T0603700709
Action Type: Other
Date: 04/02/1990
Action: Leak Stopped

Global Id: T0603700709
Action Type: Other
Date: 04/02/1990
Action: Leak Discovery

Global Id: T0603700709
Action Type: Other
Date: 04/03/1990
Action: Leak Reported

LUST REG 4:

Region: 4
Regional Board: 04
County: Los Angeles
Facility Id: 900260043
Status: Case Closed
Substance: Gasoline
Substance Quantity: Not reported
Local Case No: Not reported
Case Type: Groundwater
Abatement Method Used at the Site: FPED
Global ID: T0603700709
W Global ID: W0603700547
Staff: UNK
Local Agency: 19050
Cross Street: GLENDALE
Enforcement Type: Not reported
Date Leak Discovered: 4/2/1990
Date Leak First Reported: 4/3/1990
Date Leak Record Entered: 12/4/1990
Date Confirmation Began: 4/3/1990
Date Leak Stopped: 4/2/1990
Date Case Last Changed on Database: 4/30/1996
Date the Case was Closed: 9/3/1996
How Leak Discovered: OM
How Leak Stopped: Not reported
Cause of Leak: Corrosion
Leak Source: Piping
Operator: MARTIN, ANTONIO
Water System: FIRSTONE SCOUT RESRVTN (BOY SCOUT COUN)
Well Name: Not reported
Approx. Dist To Production Well (ft): 3689.513667287008121582661205

Map ID
 Direction
 Distance
 Elevation

MAP FINDINGS

Site

Database(s)

EDR ID Number
 EPA ID Number

UNOCAL #6339 (Continued)

S104916124

Source of Cleanup Funding: Piping
 Preliminary Site Assessment Workplan Submitted: Not reported
 Preliminary Site Assessment Began: Not reported
 Pollution Characterization Began: 10/7/1990
 Remediation Plan Submitted: Not reported
 Remedial Action Underway: 12/14/1994
 Post Remedial Action Monitoring Began: Not reported
 Enforcement Action Date: Not reported
 Historical Max MTBE Date: Not reported
 Hist Max MTBE Conc in Groundwater: Not reported
 Hist Max MTBE Conc in Soil: Not reported
 Significant Interim Remedial Action Taken: Yes
 GW Qualifier: Not reported
 Soil Qualifier: Not reported
 Organization: Not reported
 Owner Contact: Not reported
 Responsible Party: UNOCAL CORPORATION
 RP Address: 376 S. VALENCIA AVE., BREA CA 92621
 Program: LUST
 Lat/Long: 34.0680322 / -1
 Local Agency Staff: PEJ
 Beneficial Use: Not reported
 Priority: Not reported
 Cleanup Fund Id: Not reported
 Suspended: Not reported
 Assigned Name: 1900547-001GEN
 Summary: LEAK WAS SUSPECTED 3/30/90 & WAS VERIFIED BY AUDIT 4/2/90.

**I38
 NW
 1/4-1/2
 0.291 mi.
 1535 ft.**

**UNOCAL #6339
 1604 TEMPLE
 LOS ANGELES, CA 90026
 Site 2 of 2 in cluster I**

**HIST CORTESE S101297282
 N/A**

**Relative:
 Lower**

HIST CORTESE:
 Region: CORTESE
 Facility County Code: 19

**Actual:
 368 ft.**

Reg By: LTNKA
 Reg Id: 900260043

**39
 East
 1/4-1/2
 0.352 mi.
 1861 ft.**

**VICTOR RECYCLING CENTER INC
 1127 W TEMPLE ST
 LOS ANGELES, CA 90001**

**SWRCY S107137271
 N/A**

**Relative:
 Lower**

SWRCY:
 Reg Id: 222591
 Cert Id: RC222591.001
 Mailing Address: 1127 W Temple St
 Mailing City: Los Angeles
 Mailing State: CA
 Mailing Zip Code: 90012
 Website: Not reported
 Email: Not reported
 Phone Number: (818) 731-5398

**Actual:
 369 ft.**

Map ID
Direction
Distance
Elevation

MAP FINDINGS

Site

Database(s)

EDR ID Number
EPA ID Number

VICTOR RECYCLING CENTER INC (Continued)

S107137271

Grand Father: N
Rural: N
Operation Begin Date: 01/01/2015
Aluminium: Y
Glass: Y
Plastic: Y
Bimetal: Y
Agency: N/A
Monday Hours Of Operation: 7:00 am - 5:00 pm
Tuesday Hours Of Operation: 7:00 am - 5:00 pm
Wednesday Hours Of Operation: 7:00 am - 5:00 pm
Thursday Hours Of Operation: 7:00 am - 5:00 pm
Friday Hours Of Operation: 7:00 am - 5:00 pm
Saturday Hours Of Operation: 7:00 am - 5:00 pm
Sunday Hours Of Operation: 7:00 am - 5:00 pm
Organization ID: 217689
Organization Name: Victor Recycling Center Inc

**40
SSE
1/4-1/2
0.388 mi.
2049 ft.**

**VISTA HERMOSA
1101 W. 1ST STREET
LOS ANGELES, CA 90012**

**ENVIROSTOR S107737580
SCH N/A**

**Relative:
Lower**

ENVIROSTOR:

**Actual:
336 ft.**

Facility ID: 60000001
Status: Certified / Operation & Maintenance
Status Date: 10/26/2010
Site Code: 304420
Site Type: School Cleanup
Site Type Detailed: School
Acres: 35
NPL: NO
Regulatory Agencies: SMBRP
Lead Agency: SMBRP
Program Manager: Ivy Osornio
Supervisor: Shahir Haddad
Division Branch: Southern California Schools & Brownfields Outreach
Assembly: 51
Senate: 24
Special Program: Not reported
Restricted Use: NO
Site Mgmt Req: NONE SPECIFIED
Funding: School District
Latitude: 34.05937
Longitude: -118.2542
APN: NONE SPECIFIED
Past Use: SCHOOL - OTHER, FUEL - VEHICLE STORAGE/ REFUELING, MANUFACTURING - PETROLEUM
Potential COC: Benzene Methane Hydrogen sulfide TPH-diesel Benzo[a]pyrene
Confirmed COC: Methane Hydrogen sulfide
Potential Description: SV, IA
Alias Name: Belmont Learning Center
Alias Type: Alternate Name
Alias Name: Belmont Learning Complex
Alias Type: Alternate Name
Alias Name: Central Los Angeles High School #11
Alias Type: Alternate Name

Map ID
Direction
Distance
Elevation

MAP FINDINGS

Site

Database(s)

EDR ID Number
EPA ID Number

VISTA HERMOSA (Continued)

S107737580

Alias Name: E.R. Roybal Learning Center
Alias Type: Alternate Name
Alias Name: LAUSD-VISTA HERMOSA
Alias Type: Alternate Name
Alias Name: Vista Hermosa
Alias Type: Alternate Name
Alias Name: Vista Hermosa Park
Alias Type: Alternate Name
Alias Name: 110033614337
Alias Type: EPA (FRS #)
Alias Name: 300728
Alias Type: Project Code (Site Code)
Alias Name: 304420
Alias Type: Project Code (Site Code)
Alias Name: 19820013
Alias Type: Envirostor ID Number
Alias Name: 60000001
Alias Type: Envirostor ID Number

Completed Info:

Completed Area Name: PROJECT WIDE
Completed Sub Area Name: Not reported
Completed Document Type: Site Inspections/Visit (Non LUR)
Completed Date: 01/21/2003
Comments: Not reported

Completed Area Name: PROJECT WIDE
Completed Sub Area Name: Not reported
Completed Document Type: Cost Recovery Closeout Memo
Completed Date: 09/04/2003
Comments: Not reported

Completed Area Name: PROJECT WIDE
Completed Sub Area Name: Not reported
Completed Document Type: Site Inspections/Visit (Non LUR)
Completed Date: 09/05/2002
Comments: Not reported

Completed Area Name: PROJECT WIDE
Completed Sub Area Name: Not reported
Completed Document Type: Site Inspections/Visit (Non LUR)
Completed Date: 05/31/2006
Comments: Not reported

Completed Area Name: PROJECT WIDE
Completed Sub Area Name: Not reported
Completed Document Type: Site Inspections/Visit (Non LUR)
Completed Date: 12/06/2003
Comments: Not reported

Completed Area Name: PROJECT WIDE
Completed Sub Area Name: Not reported
Completed Document Type: * Public Participation
Completed Date: 04/21/2004
Comments: Not reported

Completed Area Name: PROJECT WIDE
Completed Sub Area Name: Not reported

Map ID
Direction
Distance
Elevation

MAP FINDINGS

Site

Database(s)

EDR ID Number
EPA ID Number

VISTA HERMOSA (Continued)

S107737580

Completed Document Type: CEQA - Initial Study/ Environmental Impact Report
Completed Date: 03/25/2004
Comments: Not reported

Completed Area Name: PROJECT WIDE
Completed Sub Area Name: Not reported
Completed Document Type: * Public Participation
Completed Date: 01/19/2005
Comments: Not reported

Completed Area Name: PROJECT WIDE
Completed Sub Area Name: Not reported
Completed Document Type: Site Inspections/Visit (Non LUR)
Completed Date: 01/22/2008
Comments: Not reported

Completed Area Name: PROJECT WIDE
Completed Sub Area Name: Not reported
Completed Document Type: * Public Participation
Completed Date: 11/13/2003
Comments: Not reported

Completed Area Name: PROJECT WIDE
Completed Sub Area Name: Not reported
Completed Document Type: Site Inspections/Visit (Non LUR)
Completed Date: 08/22/2003
Comments: Not reported

Completed Area Name: PROJECT WIDE
Completed Sub Area Name: Not reported
Completed Document Type: Site Inspections/Visit (Non LUR)
Completed Date: 08/28/2006
Comments: Not reported

Completed Area Name: PROJECT WIDE
Completed Sub Area Name: Not reported
Completed Document Type: Site Inspections/Visit (Non LUR)
Completed Date: 02/06/2008
Comments: Not reported

Completed Area Name: PROJECT WIDE
Completed Sub Area Name: Not reported
Completed Document Type: Annual Oversight Cost Estimate
Completed Date: 09/22/2015
Comments: Not reported

Completed Area Name: PROJECT WIDE
Completed Sub Area Name: Not reported
Completed Document Type: Site Inspections/Visit (Non LUR)
Completed Date: 10/11/2006
Comments: Not reported

Completed Area Name: PROJECT WIDE
Completed Sub Area Name: Not reported
Completed Document Type: Site Inspections/Visit (Non LUR)
Completed Date: 08/07/2007
Comments: Not reported

Map ID
Direction
Distance
Elevation

MAP FINDINGS

Site

Database(s)

EDR ID Number
EPA ID Number

VISTA HERMOSA (Continued)

S107737580

Completed Area Name: PROJECT WIDE
Completed Sub Area Name: Not reported
Completed Document Type: Site Inspections/Visit (Non LUR)
Completed Date: 01/31/2008
Comments: Not reported

Completed Area Name: PROJECT WIDE
Completed Sub Area Name: Not reported
Completed Document Type: Site Inspections/Visit (Non LUR)
Completed Date: 11/07/2006
Comments: Not reported

Completed Area Name: PROJECT WIDE
Completed Sub Area Name: Not reported
Completed Document Type: Site Inspections/Visit (Non LUR)
Completed Date: 01/26/2007
Comments: Not reported

Completed Area Name: PROJECT WIDE
Completed Sub Area Name: Not reported
Completed Document Type: Site Inspections/Visit (Non LUR)
Completed Date: 05/02/2007
Comments: Not reported

Completed Area Name: PROJECT WIDE
Completed Sub Area Name: Not reported
Completed Document Type: Site Inspections/Visit (Non LUR)
Completed Date: 12/21/2006
Comments: Not reported

Completed Area Name: PROJECT WIDE
Completed Sub Area Name: Not reported
Completed Document Type: Certification
Completed Date: 10/26/2010
Comments: DTSC certified that the response action according to the DTSC-approved RAP is complete. Operation and maintenance is required.

Completed Area Name: PROJECT WIDE
Completed Sub Area Name: Not reported
Completed Document Type: Remedial Action Plan
Completed Date: 04/13/2004
Comments: Not reported

Completed Area Name: PROJECT WIDE
Completed Sub Area Name: Not reported
Completed Document Type: Remedial Action Plan
Completed Date: 06/10/2004
Comments: Not reported

Completed Area Name: PROJECT WIDE
Completed Sub Area Name: Not reported
Completed Document Type: Remedial Action Plan
Completed Date: 01/04/2005
Comments: Not reported

Completed Area Name: PROJECT WIDE
Completed Sub Area Name: Not reported

Map ID
Direction
Distance
Elevation

MAP FINDINGS

Site

Database(s)

EDR ID Number
EPA ID Number

VISTA HERMOSA (Continued)

S107737580

Completed Document Type: Remedial Action Plan

Completed Date: 03/10/2005

Comments: Not reported

Completed Area Name: PROJECT WIDE

Completed Sub Area Name: Not reported

Completed Document Type: Remedial Investigation / Feasibility Study

Completed Date: 02/27/2004

Comments: Not reported

Completed Area Name: PROJECT WIDE

Completed Sub Area Name: Not reported

Completed Document Type: Supplemental Site Investigation Report

Completed Date: 12/11/2003

Comments: Not reported

Completed Area Name: PROJECT WIDE

Completed Sub Area Name: Not reported

Completed Document Type: Technical Report

Completed Date: 09/16/2003

Comments: Not reported

Completed Area Name: PROJECT WIDE

Completed Sub Area Name: Not reported

Completed Document Type: Technical Report

Completed Date: 12/05/2003

Comments: Not reported

Completed Area Name: PROJECT WIDE

Completed Sub Area Name: Not reported

Completed Document Type: Technical Report

Completed Date: 04/13/2004

Comments: Not reported

Completed Area Name: PROJECT WIDE

Completed Sub Area Name: Not reported

Completed Document Type: Technical Report

Completed Date: 11/16/2004

Comments: Not reported

Completed Area Name: PROJECT WIDE

Completed Sub Area Name: Not reported

Completed Document Type: Technical Report

Completed Date: 02/01/2006

Comments: First Quarter 2005 Groundwater monitoring report for OU2.

Completed Area Name: PROJECT WIDE

Completed Sub Area Name: Not reported

Completed Document Type: Design/Implementation Workplan

Completed Date: 02/07/2006

Comments: Remedial Design Document was approved pending minor revisions in accordance with the comments provided in the DTSC approval letter. Construction of school scheduled to begin in late Feb. 2006.

Completed Area Name: PROJECT WIDE

Completed Sub Area Name: Not reported

Completed Document Type: Technical Report

Map ID
Direction
Distance
Elevation

MAP FINDINGS

Site

Database(s)

EDR ID Number
EPA ID Number

VISTA HERMOSA (Continued)

S107737580

Completed Date: 09/29/2003
Comments: New RI/FS for Vista Hermosa was submitted to DTSC on 9/29/03.

Completed Area Name: PROJECT WIDE
Completed Sub Area Name: Not reported
Completed Document Type: Technical Workplan
Completed Date: 08/29/2002
Comments: Fieldwork on 8/22/02

Completed Area Name: PROJECT WIDE
Completed Sub Area Name: Not reported
Completed Document Type: Technical Workplan
Completed Date: 10/29/2002
Comments: Not reported

Completed Area Name: PROJECT WIDE
Completed Sub Area Name: Not reported
Completed Document Type: 4.15 Request
Completed Date: 05/10/2005
Comments: Approved.

Completed Area Name: PROJECT WIDE
Completed Sub Area Name: Not reported
Completed Document Type: Remedial Action Completion Report
Completed Date: 05/06/2008
Comments: Vista Hermosa Park RACR approved on 5/6/08

Completed Area Name: PROJECT WIDE
Completed Sub Area Name: Not reported
Completed Document Type: Remedial Action Completion Report
Completed Date: 07/18/2008
Comments: Proposed Central Los Angeles HS #11 RACR approved on 7/18/2008.

Completed Area Name: PROJECT WIDE
Completed Sub Area Name: Not reported
Completed Document Type: Operations and Maintenance Plan
Completed Date: 07/18/2008
Comments: site approved for occupancy on 7/17/2008

Completed Area Name: PROJECT WIDE
Completed Sub Area Name: Not reported
Completed Document Type: Monitoring Report
Completed Date: 05/20/2010
Comments: DTSC approved the O&M report provided DTSC comments are incorporated in future field work/reports

Completed Area Name: PROJECT WIDE
Completed Sub Area Name: Not reported
Completed Document Type: Monitoring Report
Completed Date: 09/21/2010
Comments: DTSC approved the O&M report provided DTSC comments are incorporated in future field work/reports

Completed Area Name: PROJECT WIDE
Completed Sub Area Name: Not reported
Completed Document Type: Operations and Maintenance Report
Completed Date: 11/17/2010

Map ID
Direction
Distance
Elevation

MAP FINDINGS

Site

Database(s)

EDR ID Number
EPA ID Number

VISTA HERMOSA (Continued)

S107737580

Comments: DTSC approved the O&M report provided DTSC comments are incorporated in future field work/reports

Completed Area Name: PROJECT WIDE
Completed Sub Area Name: Not reported
Completed Document Type: Operations and Maintenance Report
Completed Date: 03/08/2011
Comments: DTSC approved the O&M report provided DTSC comments are incorporated in future field work/reports

Completed Area Name: PROJECT WIDE
Completed Sub Area Name: Not reported
Completed Document Type: Operations and Maintenance Report
Completed Date: 01/12/2012
Comments: DTSC approved the O&M report provided DTSC comments are incorporated in future field work/reports

Completed Area Name: PROJECT WIDE
Completed Sub Area Name: Not reported
Completed Document Type: Operations and Maintenance Report
Completed Date: 12/23/2009
Comments: Historical O&M report uploaded

Completed Area Name: PROJECT WIDE
Completed Sub Area Name: Not reported
Completed Document Type: Operations and Maintenance Report
Completed Date: 05/11/2009
Comments: Historical O&M report uploaded

Completed Area Name: PROJECT WIDE
Completed Sub Area Name: Not reported
Completed Document Type: Operations and Maintenance Report
Completed Date: 09/04/2009
Comments: Historical O&M report uploaded

Completed Area Name: PROJECT WIDE
Completed Sub Area Name: Not reported
Completed Document Type: Operations and Maintenance Report
Completed Date: 09/29/2008
Comments: Historical O&M report uploaded

Completed Area Name: PROJECT WIDE
Completed Sub Area Name: Not reported
Completed Document Type: Operations and Maintenance Report
Completed Date: 10/31/2008
Comments: Historical O&M report uploaded

Completed Area Name: PROJECT WIDE
Completed Sub Area Name: Not reported
Completed Document Type: Operations and Maintenance Report
Completed Date: 11/21/2008
Comments: Historical O&M report uploaded

Completed Area Name: PROJECT WIDE
Completed Sub Area Name: Not reported
Completed Document Type: Operations and Maintenance Report
Completed Date: 12/19/2008

Map ID
Direction
Distance
Elevation

MAP FINDINGS

Site

Database(s)

EDR ID Number
EPA ID Number

VISTA HERMOSA (Continued)

S107737580

Comments: Historical O&M report uploaded

Completed Area Name: PROJECT WIDE
Completed Sub Area Name: Not reported
Completed Document Type: Operations and Maintenance Report
Completed Date: 01/26/2009
Comments: Historical O&M report uploaded

Completed Area Name: PROJECT WIDE
Completed Sub Area Name: Not reported
Completed Document Type: Operations and Maintenance Report
Completed Date: 02/27/2009
Comments: Historical O&M report uploaded

Completed Area Name: PROJECT WIDE
Completed Sub Area Name: Not reported
Completed Document Type: Monitoring Report
Completed Date: 05/24/2011
Comments: DTSC approved the O&M report provided DTSC comments are incorporated in future field work/reports.

Completed Area Name: PROJECT WIDE
Completed Sub Area Name: Not reported
Completed Document Type: Technical Report
Completed Date: 10/26/2011
Comments: DTSC approved the methane mitigation system design at the new Emergency Operation Center building.

Completed Area Name: PROJECT WIDE
Completed Sub Area Name: Not reported
Completed Document Type: Operations and Maintenance Report
Completed Date: 08/10/2011
Comments: DTSC approved the O&M report provided DTSC comments are incorporated in future field work/reports

Completed Area Name: PROJECT WIDE
Completed Sub Area Name: Not reported
Completed Document Type: Operations and Maintenance Report
Completed Date: 05/07/2012
Comments: DTSC approved the O&M report provided DTSC comments are addressed during future field work/reports

Completed Area Name: PROJECT WIDE
Completed Sub Area Name: Not reported
Completed Document Type: Operations and Maintenance Report
Completed Date: 08/16/2012
Comments: DTSC approved the O&M report provided DTSC comments are addressed in future reports

Completed Area Name: PROJECT WIDE
Completed Sub Area Name: Not reported
Completed Document Type: 5 Year Review Reports
Completed Date: 02/25/2014
Comments: DTSC approved the report with comments

Completed Area Name: PROJECT WIDE
Completed Sub Area Name: Not reported

Map ID
Direction
Distance
Elevation

MAP FINDINGS

Site

Database(s)

EDR ID Number
EPA ID Number

VISTA HERMOSA (Continued)

S107737580

Completed Document Type: Operations and Maintenance Report
Completed Date: 11/27/2012
Comments: DTSC approved the report provide comments are addressed in future fieldwork/reports

Completed Area Name: PROJECT WIDE
Completed Sub Area Name: Not reported
Completed Document Type: Monitoring Report
Completed Date: 09/03/2013
Comments: Not reported

Completed Area Name: PROJECT WIDE
Completed Sub Area Name: Not reported
Completed Document Type: Technical Workplan
Completed Date: 08/29/2013
Comments: DTSC approval of baseline testing for EOC

Completed Area Name: PROJECT WIDE
Completed Sub Area Name: Not reported
Completed Document Type: Operations and Maintenance Report
Completed Date: 07/15/2014
Comments: DTSC approved the report provided DTSC comments are addressed in the field/future reports

Completed Area Name: PROJECT WIDE
Completed Sub Area Name: Not reported
Completed Document Type: Technical Workplan
Completed Date: 07/16/2014
Comments: DTSC approved the workplan provided reporting requirements are incorporated into the site monitoring plan

Completed Area Name: PROJECT WIDE
Completed Sub Area Name: Not reported
Completed Document Type: Other Report
Completed Date: 07/18/2014
Comments: DTSC approved the revised oil well abandonment workplan

Completed Area Name: PROJECT WIDE
Completed Sub Area Name: Not reported
Completed Document Type: Operations and Maintenance Report
Completed Date: 01/29/2015
Comments: DTSC approved the O&M report provided DTSC comments are addressed in future reports

Completed Area Name: PROJECT WIDE
Completed Sub Area Name: Not reported
Completed Document Type: Operations and Maintenance Report
Completed Date: 10/06/2015
Comments: Not reported

Completed Area Name: PROJECT WIDE
Completed Sub Area Name: Not reported
Completed Document Type: Operations and Maintenance Report
Completed Date: 03/26/2015
Comments: DTSC submitted comments electronically on the report

Completed Area Name: PROJECT WIDE

Map ID
Direction
Distance
Elevation

MAP FINDINGS

Site

Database(s)

EDR ID Number
EPA ID Number

VISTA HERMOSA (Continued)

S107737580

Completed Sub Area Name: Not reported
Completed Document Type: Operations and Maintenance Report
Completed Date: 06/04/2015
Comments: Concurred with the Report with a comment.

Completed Area Name: PROJECT WIDE
Completed Sub Area Name: Not reported
Completed Document Type: Operations and Maintenance Report
Completed Date: 12/11/2015
Comments: Not reported

Completed Area Name: PROJECT WIDE
Completed Sub Area Name: Not reported
Completed Document Type: Operation & Maintenance Order/Agreement
Completed Date: 07/08/2008
Comments: DTSC executed an O&M agreement for ongoing monitoring at the Vista Hermosa and Roybal site

Completed Area Name: PROJECT WIDE
Completed Sub Area Name: Not reported
Completed Document Type: Voluntary Cleanup Agreement
Completed Date: 02/22/1999
Comments: Rec'd signed agreement and sent fully executed agreement to district

Completed Area Name: PROJECT WIDE
Completed Sub Area Name: Not reported
Completed Document Type: Annual Oversight Cost Estimate
Completed Date: 09/08/2014
Comments: Not reported

Completed Area Name: PROJECT WIDE
Completed Sub Area Name: Not reported
Completed Document Type: Environmental Oversight Agreement
Completed Date: 02/10/2000
Comments: Not reported

Future Area Name: PROJECT WIDE
Future Sub Area Name: Not reported
Future Document Type: 5 Year Review Reports
Future Due Date: 2019
Future Area Name: PROJECT WIDE
Future Sub Area Name: Not reported
Future Document Type: Operations and Maintenance Report
Future Due Date: 2016
Schedule Area Name: PROJECT WIDE
Schedule Sub Area Name: Not reported
Schedule Document Type: Operations and Maintenance Report
Schedule Due Date: 05/15/2016
Schedule Revised Date: Not reported
Schedule Area Name: PROJECT WIDE
Schedule Sub Area Name: Not reported
Schedule Document Type: Operations and Maintenance Plan
Schedule Due Date: 04/14/2016
Schedule Revised Date: Not reported

SCH:

Map ID
Direction
Distance
Elevation

MAP FINDINGS

Site

Database(s)

EDR ID Number
EPA ID Number

VISTA HERMOSA (Continued)

S107737580

Facility ID: 60000001
Site Type: School Cleanup
Site Type Detail: School
Site Mgmt. Req.: NONE SPECIFIED
Acres: 35
National Priorities List: NO
Cleanup Oversight Agencies: SMBRP
Lead Agency: SMBRP
Lead Agency Description: DTSC - Site Cleanup Program
Project Manager: Ivy Osornio
Supervisor: Shahir Haddad
Division Branch: Southern California Schools & Brownfields Outreach
Site Code: 304420
Assembly: 51
Senate: 24
Special Program Status: Not reported
Status: Certified / Operation & Maintenance
Status Date: 10/26/2010
Restricted Use: NO
Funding: School District
Latitude: 34.05937
Longitude: -118.2542
APN: NONE SPECIFIED
Past Use: SCHOOL - OTHER, FUEL - VEHICLE STORAGE/ REFUELING, MANUFACTURING - PETROLEUM
Potential COC: Benzene, Methane, Hydrogen sulfide, TPH-diesel, Benzo[a]pyrene
Confirmed COC: , Methane, Methane, Hydrogen sulfide
Potential Description: SV, IA
Alias Name: Belmont Learning Center
Alias Type: Alternate Name
Alias Name: Belmont Learning Complex
Alias Type: Alternate Name
Alias Name: Central Los Angeles High School #11
Alias Type: Alternate Name
Alias Name: E.R. Roybal Learning Center
Alias Type: Alternate Name
Alias Name: LAUSD-VISTA HERMOSA
Alias Type: Alternate Name
Alias Name: Vista Hermosa
Alias Type: Alternate Name
Alias Name: Vista Hermosa Park
Alias Type: Alternate Name
Alias Name: 110033614337
Alias Type: EPA (FRS #)
Alias Name: 300728
Alias Type: Project Code (Site Code)
Alias Name: 304420
Alias Type: Project Code (Site Code)
Alias Name: 19820013
Alias Type: Envirostor ID Number
Alias Name: 60000001
Alias Type: Envirostor ID Number
Completed Info:
Completed Area Name: PROJECT WIDE
Completed Sub Area Name: Not reported
Completed Document Type: Site Inspections/Visit (Non LUR)
Completed Date: 01/21/2003

Map ID
Direction
Distance
Elevation

MAP FINDINGS

Site

Database(s)

EDR ID Number
EPA ID Number

VISTA HERMOSA (Continued)

S107737580

Comments: Not reported

Completed Area Name: PROJECT WIDE
Completed Sub Area Name: Not reported
Completed Document Type: Cost Recovery Closeout Memo
Completed Date: 09/04/2003
Comments: Not reported

Completed Area Name: PROJECT WIDE
Completed Sub Area Name: Not reported
Completed Document Type: Site Inspections/Visit (Non LUR)
Completed Date: 09/05/2002
Comments: Not reported

Completed Area Name: PROJECT WIDE
Completed Sub Area Name: Not reported
Completed Document Type: Site Inspections/Visit (Non LUR)
Completed Date: 05/31/2006
Comments: Not reported

Completed Area Name: PROJECT WIDE
Completed Sub Area Name: Not reported
Completed Document Type: Site Inspections/Visit (Non LUR)
Completed Date: 12/06/2003
Comments: Not reported

Completed Area Name: PROJECT WIDE
Completed Sub Area Name: Not reported
Completed Document Type: * Public Participation
Completed Date: 04/21/2004
Comments: Not reported

Completed Area Name: PROJECT WIDE
Completed Sub Area Name: Not reported
Completed Document Type: CEQA - Initial Study/ Environmental Impact Report
Completed Date: 03/25/2004
Comments: Not reported

Completed Area Name: PROJECT WIDE
Completed Sub Area Name: Not reported
Completed Document Type: * Public Participation
Completed Date: 01/19/2005
Comments: Not reported

Completed Area Name: PROJECT WIDE
Completed Sub Area Name: Not reported
Completed Document Type: Site Inspections/Visit (Non LUR)
Completed Date: 01/22/2008
Comments: Not reported

Completed Area Name: PROJECT WIDE
Completed Sub Area Name: Not reported
Completed Document Type: * Public Participation
Completed Date: 11/13/2003
Comments: Not reported

Completed Area Name: PROJECT WIDE

Map ID
Direction
Distance
Elevation

MAP FINDINGS

Site

Database(s)

EDR ID Number
EPA ID Number

VISTA HERMOSA (Continued)

S107737580

Completed Sub Area Name: Not reported
Completed Document Type: Site Inspections/Visit (Non LUR)
Completed Date: 08/22/2003
Comments: Not reported

Completed Area Name: PROJECT WIDE
Completed Sub Area Name: Not reported
Completed Document Type: Site Inspections/Visit (Non LUR)
Completed Date: 08/28/2006
Comments: Not reported

Completed Area Name: PROJECT WIDE
Completed Sub Area Name: Not reported
Completed Document Type: Site Inspections/Visit (Non LUR)
Completed Date: 02/06/2008
Comments: Not reported

Completed Area Name: PROJECT WIDE
Completed Sub Area Name: Not reported
Completed Document Type: Annual Oversight Cost Estimate
Completed Date: 09/22/2015
Comments: Not reported

Completed Area Name: PROJECT WIDE
Completed Sub Area Name: Not reported
Completed Document Type: Site Inspections/Visit (Non LUR)
Completed Date: 10/11/2006
Comments: Not reported

Completed Area Name: PROJECT WIDE
Completed Sub Area Name: Not reported
Completed Document Type: Site Inspections/Visit (Non LUR)
Completed Date: 08/07/2007
Comments: Not reported

Completed Area Name: PROJECT WIDE
Completed Sub Area Name: Not reported
Completed Document Type: Site Inspections/Visit (Non LUR)
Completed Date: 01/31/2008
Comments: Not reported

Completed Area Name: PROJECT WIDE
Completed Sub Area Name: Not reported
Completed Document Type: Site Inspections/Visit (Non LUR)
Completed Date: 11/07/2006
Comments: Not reported

Completed Area Name: PROJECT WIDE
Completed Sub Area Name: Not reported
Completed Document Type: Site Inspections/Visit (Non LUR)
Completed Date: 01/26/2007
Comments: Not reported

Completed Area Name: PROJECT WIDE
Completed Sub Area Name: Not reported
Completed Document Type: Site Inspections/Visit (Non LUR)
Completed Date: 05/02/2007

Map ID
Direction
Distance
Elevation

MAP FINDINGS

Site

Database(s)

EDR ID Number
EPA ID Number

VISTA HERMOSA (Continued)

S107737580

Comments: Not reported

Completed Area Name: PROJECT WIDE
Completed Sub Area Name: Not reported
Completed Document Type: Site Inspections/Visit (Non LUR)
Completed Date: 12/21/2006
Comments: Not reported

Completed Area Name: PROJECT WIDE
Completed Sub Area Name: Not reported
Completed Document Type: Certification
Completed Date: 10/26/2010
Comments: DTSC certified that the response action according to the DTSC-approved RAP is complete. Operation and maintenance is required.

Completed Area Name: PROJECT WIDE
Completed Sub Area Name: Not reported
Completed Document Type: Remedial Action Plan
Completed Date: 04/13/2004
Comments: Not reported

Completed Area Name: PROJECT WIDE
Completed Sub Area Name: Not reported
Completed Document Type: Remedial Action Plan
Completed Date: 06/10/2004
Comments: Not reported

Completed Area Name: PROJECT WIDE
Completed Sub Area Name: Not reported
Completed Document Type: Remedial Action Plan
Completed Date: 01/04/2005
Comments: Not reported

Completed Area Name: PROJECT WIDE
Completed Sub Area Name: Not reported
Completed Document Type: Remedial Action Plan
Completed Date: 03/10/2005
Comments: Not reported

Completed Area Name: PROJECT WIDE
Completed Sub Area Name: Not reported
Completed Document Type: Remedial Investigation / Feasibility Study
Completed Date: 02/27/2004
Comments: Not reported

Completed Area Name: PROJECT WIDE
Completed Sub Area Name: Not reported
Completed Document Type: Supplemental Site Investigation Report
Completed Date: 12/11/2003
Comments: Not reported

Completed Area Name: PROJECT WIDE
Completed Sub Area Name: Not reported
Completed Document Type: Technical Report
Completed Date: 09/16/2003
Comments: Not reported

Map ID
Direction
Distance
Elevation

MAP FINDINGS

Site

Database(s)

EDR ID Number
EPA ID Number

VISTA HERMOSA (Continued)

S107737580

Completed Area Name: PROJECT WIDE
Completed Sub Area Name: Not reported
Completed Document Type: Technical Report
Completed Date: 12/05/2003
Comments: Not reported

Completed Area Name: PROJECT WIDE
Completed Sub Area Name: Not reported
Completed Document Type: Technical Report
Completed Date: 04/13/2004
Comments: Not reported

Completed Area Name: PROJECT WIDE
Completed Sub Area Name: Not reported
Completed Document Type: Technical Report
Completed Date: 11/16/2004
Comments: Not reported

Completed Area Name: PROJECT WIDE
Completed Sub Area Name: Not reported
Completed Document Type: Technical Report
Completed Date: 02/01/2006
Comments: First Quarter 2005 Groundwater monitoring report for OU2.

Completed Area Name: PROJECT WIDE
Completed Sub Area Name: Not reported
Completed Document Type: Design/Implementation Workplan
Completed Date: 02/07/2006
Comments: Remedial Design Document was approved pending minor revisions in accordance with the comments provided in the DTSC approval letter. Construction of school scheduled to begin in late Feb. 2006.

Completed Area Name: PROJECT WIDE
Completed Sub Area Name: Not reported
Completed Document Type: Technical Report
Completed Date: 09/29/2003
Comments: New RI/FS for Vista Hermosa was submitted to DTSC on 9/29/03.

Completed Area Name: PROJECT WIDE
Completed Sub Area Name: Not reported
Completed Document Type: Technical Workplan
Completed Date: 08/29/2002
Comments: Fieldwork on 8/22/02

Completed Area Name: PROJECT WIDE
Completed Sub Area Name: Not reported
Completed Document Type: Technical Workplan
Completed Date: 10/29/2002
Comments: Not reported

Completed Area Name: PROJECT WIDE
Completed Sub Area Name: Not reported
Completed Document Type: 4.15 Request
Completed Date: 05/10/2005
Comments: Approved.

Completed Area Name: PROJECT WIDE

Map ID
Direction
Distance
Elevation

MAP FINDINGS

Site

Database(s)

EDR ID Number
EPA ID Number

VISTA HERMOSA (Continued)

S107737580

Completed Sub Area Name: Not reported
Completed Document Type: Remedial Action Completion Report
Completed Date: 05/06/2008
Comments: Vista Hermosa Park RACR approved on 5/6/08

Completed Area Name: PROJECT WIDE
Completed Sub Area Name: Not reported
Completed Document Type: Remedial Action Completion Report
Completed Date: 07/18/2008
Comments: Proposed Central Los Angeles HS #11 RACR approved on 7/18/2008.

Completed Area Name: PROJECT WIDE
Completed Sub Area Name: Not reported
Completed Document Type: Operations and Maintenance Plan
Completed Date: 07/18/2008
Comments: site approved for occupany on 7/17/2008

Completed Area Name: PROJECT WIDE
Completed Sub Area Name: Not reported
Completed Document Type: Monitoring Report
Completed Date: 05/20/2010
Comments: DTSC approved the O&M report provided DTSC comments are incorporated in future field work/reports

Completed Area Name: PROJECT WIDE
Completed Sub Area Name: Not reported
Completed Document Type: Monitoring Report
Completed Date: 09/21/2010
Comments: DTSC approved the O&M report provided DTSC comments are incorporated in future field work/reports

Completed Area Name: PROJECT WIDE
Completed Sub Area Name: Not reported
Completed Document Type: Operations and Maintenance Report
Completed Date: 11/17/2010
Comments: DTSC approved the O&M report provided DTSC comments are incorporated in future field work/reports

Completed Area Name: PROJECT WIDE
Completed Sub Area Name: Not reported
Completed Document Type: Operations and Maintenance Report
Completed Date: 03/08/2011
Comments: DTSC approved the O&M report provided DTSC comments are incorporated in future field work/reports

Completed Area Name: PROJECT WIDE
Completed Sub Area Name: Not reported
Completed Document Type: Operations and Maintenance Report
Completed Date: 01/12/2012
Comments: DTSC approved the O&M report provided DTSC comments are incorporated in future field work/reports

Completed Area Name: PROJECT WIDE
Completed Sub Area Name: Not reported
Completed Document Type: Operations and Maintenance Report
Completed Date: 12/23/2009
Comments: Historical O&M report uploaded

Map ID
Direction
Distance
Elevation

MAP FINDINGS

Site

Database(s)

EDR ID Number
EPA ID Number

VISTA HERMOSA (Continued)

S107737580

Completed Area Name: PROJECT WIDE
Completed Sub Area Name: Not reported
Completed Document Type: Operations and Maintenance Report
Completed Date: 05/11/2009
Comments: Historical O&M report uploaded

Completed Area Name: PROJECT WIDE
Completed Sub Area Name: Not reported
Completed Document Type: Operations and Maintenance Report
Completed Date: 09/04/2009
Comments: Historical O&M report uploaded

Completed Area Name: PROJECT WIDE
Completed Sub Area Name: Not reported
Completed Document Type: Operations and Maintenance Report
Completed Date: 09/29/2008
Comments: Historical O&M report uploaded

Completed Area Name: PROJECT WIDE
Completed Sub Area Name: Not reported
Completed Document Type: Operations and Maintenance Report
Completed Date: 10/31/2008
Comments: Historical O&M report uploaded

Completed Area Name: PROJECT WIDE
Completed Sub Area Name: Not reported
Completed Document Type: Operations and Maintenance Report
Completed Date: 11/21/2008
Comments: Historical O&M report uplodaded

Completed Area Name: PROJECT WIDE
Completed Sub Area Name: Not reported
Completed Document Type: Operations and Maintenance Report
Completed Date: 12/19/2008
Comments: Historical O&M report uploaded

Completed Area Name: PROJECT WIDE
Completed Sub Area Name: Not reported
Completed Document Type: Operations and Maintenance Report
Completed Date: 01/26/2009
Comments: Historical O&M report uploaded

Completed Area Name: PROJECT WIDE
Completed Sub Area Name: Not reported
Completed Document Type: Operations and Maintenance Report
Completed Date: 02/27/2009
Comments: Historical O&M report uploaded

Completed Area Name: PROJECT WIDE
Completed Sub Area Name: Not reported
Completed Document Type: Monitoring Report
Completed Date: 05/24/2011
Comments: DTSC approved the O&M report provided DTSC comments are incorporated in future field work/reports.

Completed Area Name: PROJECT WIDE
Completed Sub Area Name: Not reported

Map ID
Direction
Distance
Elevation

MAP FINDINGS

Site

Database(s)

EDR ID Number
EPA ID Number

VISTA HERMOSA (Continued)

S107737580

Completed Document Type: Technical Report
Completed Date: 10/26/2011
Comments: DTSC approved the methane mitigation system design at the new Emergency Operation Center building.

Completed Area Name: PROJECT WIDE
Completed Sub Area Name: Not reported
Completed Document Type: Operations and Maintenance Report
Completed Date: 08/10/2011
Comments: DTSC approved the O&M report provided DTSC comments are incorporated in future field work/reports

Completed Area Name: PROJECT WIDE
Completed Sub Area Name: Not reported
Completed Document Type: Operations and Maintenance Report
Completed Date: 05/07/2012
Comments: DTSC approved the O&M report provided DTSC comments are addressed during future field work/reports

Completed Area Name: PROJECT WIDE
Completed Sub Area Name: Not reported
Completed Document Type: Operations and Maintenance Report
Completed Date: 08/16/2012
Comments: DTSC approved the O&M report provided DTSC comments are addressed in future reports

Completed Area Name: PROJECT WIDE
Completed Sub Area Name: Not reported
Completed Document Type: 5 Year Review Reports
Completed Date: 02/25/2014
Comments: DTSC approved the report with comments

Completed Area Name: PROJECT WIDE
Completed Sub Area Name: Not reported
Completed Document Type: Operations and Maintenance Report
Completed Date: 11/27/2012
Comments: DTSC approved the report provide comments are addressed in future fieldwork/reports

Completed Area Name: PROJECT WIDE
Completed Sub Area Name: Not reported
Completed Document Type: Monitoring Report
Completed Date: 09/03/2013
Comments: Not reported

Completed Area Name: PROJECT WIDE
Completed Sub Area Name: Not reported
Completed Document Type: Technical Workplan
Completed Date: 08/29/2013
Comments: DTSC approval of baseline testing for EOC

Completed Area Name: PROJECT WIDE
Completed Sub Area Name: Not reported
Completed Document Type: Operations and Maintenance Report
Completed Date: 07/15/2014
Comments: DTSC approved the report provided DTSC comments are addressed in the field/future reports

Map ID
Direction
Distance
Elevation

MAP FINDINGS

Site

Database(s)

EDR ID Number
EPA ID Number

VISTA HERMOSA (Continued)

S107737580

Completed Area Name: PROJECT WIDE
Completed Sub Area Name: Not reported
Completed Document Type: Technical Workplan
Completed Date: 07/16/2014
Comments: DTSC approved the workplan provided reporting requirements are incorporated into the site monitoring plan

Completed Area Name: PROJECT WIDE
Completed Sub Area Name: Not reported
Completed Document Type: Other Report
Completed Date: 07/18/2014
Comments: DTSC approved the revised oil well abandonment workplan

Completed Area Name: PROJECT WIDE
Completed Sub Area Name: Not reported
Completed Document Type: Operations and Maintenance Report
Completed Date: 01/29/2015
Comments: DTSC approved the O&M report provided DTSC comments are addressed in future reports

Completed Area Name: PROJECT WIDE
Completed Sub Area Name: Not reported
Completed Document Type: Operations and Maintenance Report
Completed Date: 10/06/2015
Comments: Not reported

Completed Area Name: PROJECT WIDE
Completed Sub Area Name: Not reported
Completed Document Type: Operations and Maintenance Report
Completed Date: 03/26/2015
Comments: DTSC submitted comments electronically on the report

Completed Area Name: PROJECT WIDE
Completed Sub Area Name: Not reported
Completed Document Type: Operations and Maintenance Report
Completed Date: 06/04/2015
Comments: Concurred with the Report with a comment.

Completed Area Name: PROJECT WIDE
Completed Sub Area Name: Not reported
Completed Document Type: Operations and Maintenance Report
Completed Date: 12/11/2015
Comments: Not reported

Completed Area Name: PROJECT WIDE
Completed Sub Area Name: Not reported
Completed Document Type: Operation & Maintenance Order/Agreement
Completed Date: 07/08/2008
Comments: DTSC executed an O&M agreement for ongoing monitoring at the Vista Hermosa and Roybal site

Completed Area Name: PROJECT WIDE
Completed Sub Area Name: Not reported
Completed Document Type: Voluntary Cleanup Agreement
Completed Date: 02/22/1999
Comments: Rec'd signed agreement and sent fully executed agreement to district

Map ID
 Direction
 Distance
 Elevation

MAP FINDINGS

Site

Database(s)

EDR ID Number
 EPA ID Number

VISTA HERMOSA (Continued)

S107737580

Completed Area Name: PROJECT WIDE
 Completed Sub Area Name: Not reported
 Completed Document Type: Annual Oversight Cost Estimate
 Completed Date: 09/08/2014
 Comments: Not reported

Completed Area Name: PROJECT WIDE
 Completed Sub Area Name: Not reported
 Completed Document Type: Environmental Oversight Agreement
 Completed Date: 02/10/2000
 Comments: Not reported

Future Area Name: PROJECT WIDE
 Future Sub Area Name: Not reported
 Future Document Type: 5 Year Review Reports
 Future Due Date: 2019

Future Area Name: PROJECT WIDE
 Future Sub Area Name: Not reported
 Future Document Type: Operations and Maintenance Report
 Future Due Date: 2016

Schedule Area Name: PROJECT WIDE
 Schedule Sub Area Name: Not reported
 Schedule Document Type: Operations and Maintenance Report
 Schedule Due Date: 05/15/2016
 Schedule Revised Date: Not reported

Schedule Area Name: PROJECT WIDE
 Schedule Sub Area Name: Not reported
 Schedule Document Type: Operations and Maintenance Plan
 Schedule Due Date: 04/14/2016
 Schedule Revised Date: Not reported

41
 NNE
 1/4-1/2
 0.395 mi.
 2087 ft.

NORTHROP GRUMMAN CORP (WC)
800 NO DOUGLAS
LOS ANGELES, CA 90250

ENVIROSTOR S103672582
N/A

Relative:
Higher

ENVIROSTOR:
 Facility ID: 80001311
 Status: * Inactive
 Status Date: 01/01/2008
 Site Code: Not reported
 Site Type: Corrective Action
 Site Type Detailed: Corrective Action
 Acres: 0
 NPL: NO
 Regulatory Agencies: SMBRP
 Lead Agency: WM
 Program Manager: Maria Fabella
 Supervisor: Philip Chandler
 Division Branch: Cleanup Chatsworth
 Assembly: 62
 Senate: 26
 Special Program: Not reported
 Restricted Use: NO
 Site Mgmt Req: NONE SPECIFIED
 Funding: Not reported
 Latitude: 33.92767

Actual:
480 ft.

Map ID
Direction
Distance
Elevation

MAP FINDINGS

Site

Database(s)

EDR ID Number
EPA ID Number

NORTHROP GRUMMAN CORP (WC) (Continued)

S103672582

Longitude: -118.3830
APN: NONE SPECIFIED
Past Use: NONE SPECIFIED
Potential COC: NONE SPECIFIED
Confirmed COC: NONE SPECIFIED
Potential Description: NONE SPECIFIED
Alias Name: CAD000627273
Alias Type: EPA Identification Number
Alias Name: 80001311
Alias Type: Envirostor ID Number

Completed Info:

Completed Area Name: PROJECT WIDE
Completed Sub Area Name: Not reported
Completed Document Type: Interim Measures Questionnaire
Completed Date: 03/27/1992
Comments: Not reported

Completed Area Name: PROJECT WIDE
Completed Sub Area Name: Not reported
Completed Document Type: Preliminary Assessment Report
Completed Date: 05/21/1990
Comments: Not reported

Completed Area Name: PROJECT WIDE
Completed Sub Area Name: Not reported
Completed Document Type: Other Report
Completed Date: 01/19/2010
Comments: Not reported

Future Area Name: Not reported
Future Sub Area Name: Not reported
Future Document Type: Not reported
Future Due Date: Not reported
Schedule Area Name: Not reported
Schedule Sub Area Name: Not reported
Schedule Document Type: Not reported
Schedule Due Date: Not reported
Schedule Revised Date: Not reported

42
WNW
1/4-1/2
0.401 mi.
2118 ft.

IGLESIA NI CRISTO
141 NORTH UNION AVENUE
LOS ANGELES, CA 90026

ENVIROSTOR S109548376
VCP N/A

Relative:
Higher

ENVIROSTOR:

Facility ID: 60001080
Status: No Further Action
Status Date: 10/08/2009
Site Code: 301416
Site Type: Voluntary Cleanup
Site Type Detailed: Voluntary Cleanup
Acres: 2
NPL: NO
Regulatory Agencies: SMBRP
Lead Agency: SMBRP
Program Manager: Not reported

Actual:
417 ft.

Map ID
Direction
Distance
Elevation

MAP FINDINGS

Site

Database(s)

EDR ID Number
EPA ID Number

IGLESIA NI CRISTO (Continued)

S109548376

Supervisor: Rita Kamat
Division Branch: Cleanup Chatsworth
Assembly: 51
Senate: 24
Special Program: Voluntary Cleanup Program
Restricted Use: NO
Site Mgmt Req: NONE SPECIFIED
Funding: Responsible Party
Latitude: 34.06532
Longitude: -118.2655
APN: 5159-008-025
Past Use: NONE
Potential COC: Lead
Confirmed COC: Lead
Potential Description: SOIL
Alias Name: 5159-008-025
Alias Type: APN
Alias Name: 301416
Alias Type: Project Code (Site Code)
Alias Name: 60001080
Alias Type: Envirostor ID Number

Completed Info:

Completed Area Name: PROJECT WIDE
Completed Sub Area Name: Not reported
Completed Document Type: Voluntary Cleanup Agreement
Completed Date: 07/29/2009
Comments: Complete

Completed Area Name: PROJECT WIDE
Completed Sub Area Name: Not reported
Completed Document Type: Cost Recovery Closeout Memo
Completed Date: 10/05/2009
Comments: NFA letter sent. CRU memo sent.

Completed Area Name: PROJECT WIDE
Completed Sub Area Name: Not reported
Completed Document Type: Other Report
Completed Date: 09/15/2009
Comments: NFA letter issued.

Completed Area Name: PROJECT WIDE
Completed Sub Area Name: Not reported
Completed Document Type: Voluntary Cleanup Agreement Termination Notification
Completed Date: 10/08/2009
Comments: NFA Issued. VCA Scope of work completed. CRU memo sent.

Future Area Name: Not reported
Future Sub Area Name: Not reported
Future Document Type: Not reported
Future Due Date: Not reported
Schedule Area Name: Not reported
Schedule Sub Area Name: Not reported
Schedule Document Type: Not reported
Schedule Due Date: Not reported
Schedule Revised Date: Not reported

Map ID
Direction
Distance
Elevation

MAP FINDINGS

Site

Database(s)

EDR ID Number
EPA ID Number

IGLESIA NI CRISTO (Continued)

S109548376

VCP:

Facility ID: 60001080
Site Type: Voluntary Cleanup
Site Type Detail: Voluntary Cleanup
Site Mgmt. Req.: NONE SPECIFIED
Acres: 2
National Priorities List: NO
Cleanup Oversight Agencies: SMBRP
Lead Agency: SMBRP
Lead Agency Description: DTSC - Site Cleanup Program
Project Manager: Not reported
Supervisor: Rita Kamat
Division Branch: Cleanup Chatsworth
Site Code: 301416
Assembly: 51
Senate: 24
Special Programs Code: Voluntary Cleanup Program
Status: No Further Action
Status Date: 10/08/2009
Restricted Use: NO
Funding: Responsible Party
Lat/Long: 34.06532 / -118.2655
APN: 5159-008-025
Past Use: NONE
Potential COC: 30013
Confirmed COC: 30013
Potential Description: SOIL
Alias Name: 5159-008-025
Alias Type: APN
Alias Name: 301416
Alias Type: Project Code (Site Code)
Alias Name: 60001080
Alias Type: Envirostor ID Number

Completed Info:

Completed Area Name: PROJECT WIDE
Completed Sub Area Name: Not reported
Completed Document Type: Voluntary Cleanup Agreement
Completed Date: 07/29/2009
Comments: Complete

Completed Area Name: PROJECT WIDE
Completed Sub Area Name: Not reported
Completed Document Type: Cost Recovery Closeout Memo
Completed Date: 10/05/2009
Comments: NFA letter sent. CRU memo sent.

Completed Area Name: PROJECT WIDE
Completed Sub Area Name: Not reported
Completed Document Type: Other Report
Completed Date: 09/15/2009
Comments: NFA letter issued.

Completed Area Name: PROJECT WIDE
Completed Sub Area Name: Not reported
Completed Document Type: Voluntary Cleanup Agreement Termination Notification
Completed Date: 10/08/2009

Map ID
Direction
Distance
Elevation

MAP FINDINGS

Site

Database(s)

EDR ID Number
EPA ID Number

IGLESIA NI CRISTO (Continued)

S109548376

Comments: NFA Issued. VCA Scope of work completed. CRU memo sent.

Future Area Name: Not reported
Future Sub Area Name: Not reported
Future Document Type: Not reported
Future Due Date: Not reported
Schedule Area Name: Not reported
Schedule Sub Area Name: Not reported
Schedule Document Type: Not reported
Schedule Due Date: Not reported
Schedule Revised Date: Not reported

J43
SSE
1/4-1/2
0.425 mi.
2244 ft.

CIVIC CENTER DIST. HEADQU
1141 002ND
LOS ANGELES, CA 90026

HIST CORTESE **S101297399**
N/A

Site 1 of 5 in cluster J

Relative:
Lower

HIST CORTESE:
Region: CORTESE
Facility County Code: 19
Reg By: LTNKA
Reg Id: 900260034

Actual:
322 ft.

J44
SSE
1/4-1/2
0.427 mi.
2257 ft.

CIVIC CENTER DIST. HEADQUARTER
1141 002ND ST W
ECHO PARK, CA 90026

LUST **S105051331**
N/A

Site 2 of 5 in cluster J

Relative:
Lower

LUST:
Region: STATE
Global Id: T0603700708
Latitude: 34.0582697
Longitude: -118.2556835
Case Type: LUST Cleanup Site
Status: Completed - Case Closed
Status Date: 10/15/1996
Lead Agency: LOS ANGELES RWQCB (REGION 4)
Case Worker: YR
Local Agency: LOS ANGELES, CITY OF
RB Case Number: 900260034
LOC Case Number: Not reported
File Location: Not reported
Potential Media Affect: Aquifer used for drinking water supply
Potential Contaminants of Concern: Gasoline
Site History: Not reported

Actual:
322 ft.

Click here to access the California GeoTracker records for this facility:

Contact:

Global Id: T0603700708
Contact Type: Regional Board Caseworker
Contact Name: YUE RONG
Organization Name: LOS ANGELES RWQCB (REGION 4)
Address: 320 W. 4TH ST., SUITE 200
City: Los Angeles

Map ID
Direction
Distance
Elevation

MAP FINDINGS

Site

Database(s)

EDR ID Number
EPA ID Number

CIVIC CENTER DIST. HEADQUARTER (Continued)

S105051331

Email: yrong@waterboards.ca.gov
Phone Number: Not reported

Global Id: T0603700708
Contact Type: Local Agency Caseworker
Contact Name: ELOY LUNA
Organization Name: LOS ANGELES, CITY OF
Address: 200 North Main Street, Suite 1780
City: LOS ANGELES
Email: eloy.luna@lacity.org
Phone Number: Not reported

Status History:
Global Id: T0603700708
Status: Completed - Case Closed
Status Date: 10/15/1996

Global Id: T0603700708
Status: Open - Case Begin Date
Status Date: 03/21/1990

Global Id: T0603700708
Status: Open - Site Assessment
Status Date: 03/21/1990

Regulatory Activities:
Global Id: T0603700708
Action Type: Other
Date: 03/21/1990
Action: Leak Reported

LUST REG 4:
Region: 4
Regional Board: 04
County: Los Angeles
Facility Id: 900260034
Status: Case Closed
Substance: Gasoline
Substance Quantity: Not reported
Local Case No: Not reported
Case Type: Groundwater
Abatement Method Used at the Site: Not reported
Global ID: T0603700708
W Global ID: W0607701254
Staff: UNK
Local Agency: 19050
Cross Street: Not reported
Enforcement Type: Not reported
Date Leak Discovered: Not reported
Date Leak First Reported: 3/21/1990
Date Leak Record Entered: 4/3/1990
Date Confirmation Began: Not reported
Date Leak Stopped: Not reported
Date Case Last Changed on Database: 1/29/1997
Date the Case was Closed: 10/15/1996

Map ID
 Direction
 Distance
 Elevation

MAP FINDINGS

Site

Database(s)

EDR ID Number
 EPA ID Number

CIVIC CENTER DIST. HEADQUARTER (Continued)

S105051331

How Leak Discovered: Not reported
 How Leak Stopped: Not reported
 Cause of Leak: Not reported
 Leak Source: Not reported
 Operator: Not reported
 Water System: UNOCAL - JIM SCOTT
 Well Name: Not reported
 Approx. Dist To Production Well (ft): 3086.9213418735568453667482608
 Source of Cleanup Funding: Not reported
 Preliminary Site Assessment Workplan Submitted: Not reported
 Preliminary Site Assessment Began: Not reported
 Pollution Characterization Began: 3/21/1990
 Remediation Plan Submitted: Not reported
 Remedial Action Underway: Not reported
 Post Remedial Action Monitoring Began: Not reported
 Enforcement Action Date: Not reported
 Historical Max MTBE Date: Not reported
 Hist Max MTBE Conc in Groundwater: Not reported
 Hist Max MTBE Conc in Soil: Not reported
 Significant Interim Remedial Action Taken: Not reported
 GW Qualifier: Not reported
 Soil Qualifier: Not reported
 Organization: Not reported
 Owner Contact: Not reported
 Responsible Party: DWP, CITY OF LOS ANGELES
 RP Address: 111 N HOPE ST, RM 1116, LOS ANGELES CA 90012
 Program: LUST
 Lat/Long: 34.0582697 / -1
 Local Agency Staff: PEJ
 Beneficial Use: Not reported
 Priority: Not reported
 Cleanup Fund Id: Not reported
 Suspended: Not reported
 Assigned Name: 3901254-001GEN
 Summary: 01/29/97 - WELL ABONDONMENT REPORT

J45 **CHEVRON #3-8619**
SSE **1100 002ND ST W**
1/4-1/2 **LOS ANGELES, CA 90012**
0.436 mi.
2303 ft. **Site 3 of 5 in cluster J**

LUST **S102427032**
HIST CORTESE **N/A**

Relative:
Lower

LUST:
 Region: STATE
 Global Id: T0603700501
 Latitude: 34.0577697
 Longitude: -118.2553715
 Case Type: LUST Cleanup Site
 Status: Completed - Case Closed
 Status Date: 01/07/1997
 Lead Agency: LOS ANGELES RWQCB (REGION 4)
 Case Worker: YR
 Local Agency: LOS ANGELES, CITY OF
 RB Case Number: 900120025
 LOC Case Number: Not reported
 File Location: Not reported
 Potential Media Affect: Aquifer used for drinking water supply
 Potential Contaminants of Concern: Gasoline

Actual:
375 ft.

Map ID
Direction
Distance
Elevation

MAP FINDINGS

Site

Database(s)

EDR ID Number
EPA ID Number

CHEVRON #3-8619 (Continued)

S102427032

Site History: Not reported

[Click here to access the California GeoTracker records for this facility:](#)

Contact:

Global Id: T0603700501
Contact Type: Regional Board Caseworker
Contact Name: YUE RONG
Organization Name: LOS ANGELES RWQCB (REGION 4)
Address: 320 W. 4TH ST., SUITE 200
City: Los Angeles
Email: yrong@waterboards.ca.gov
Phone Number: Not reported

Global Id: T0603700501
Contact Type: Local Agency Caseworker
Contact Name: ELOY LUNA
Organization Name: LOS ANGELES, CITY OF
Address: 200 North Main Street, Suite 1780
City: LOS ANGELES
Email: eloy.luna@lacity.org
Phone Number: Not reported

Status History:

Global Id: T0603700501
Status: Completed - Case Closed
Status Date: 01/07/1997

Global Id: T0603700501
Status: Open - Case Begin Date
Status Date: 11/14/1985

Global Id: T0603700501
Status: Open - Site Assessment
Status Date: 04/21/1988

Regulatory Activities:

Global Id: T0603700501
Action Type: Other
Date: 11/14/1985
Action: Leak Reported

LUST REG 4:

Region: 4
Regional Board: 04
County: Los Angeles
Facility Id: 900120025
Status: Case Closed
Substance: Gasoline
Substance Quantity: Not reported
Local Case No: Not reported
Case Type: Groundwater
Abatement Method Used at the Site: Not reported
Global ID: T0603700501
W Global ID: W0607701254

Map ID
Direction
Distance
Elevation

MAP FINDINGS

Site

Database(s)

EDR ID Number
EPA ID Number

CHEVRON #3-8619 (Continued)

S102427032

Staff: UNK
Local Agency: 19050
Cross Street: Not reported
Enforcement Type: Not reported
Date Leak Discovered: Not reported
Date Leak First Reported: 11/14/1985
Date Leak Record Entered: 12/31/1986
Date Confirmation Began: Not reported
Date Leak Stopped: Not reported
Date Case Last Changed on Database: 4/8/1997
Date the Case was Closed: 1/7/1997
How Leak Discovered: Not reported
How Leak Stopped: Not reported
Cause of Leak: UNK
Leak Source: UNK
Operator: Not reported
Water System: UNOCAL - JIM SCOTT
Well Name: Not reported
Approx. Dist To Production Well (ft): 3029.0949571409891527742998536
Source of Cleanup Funding: UNK
Preliminary Site Assessment Workplan Submitted: Not reported
Preliminary Site Assessment Began: Not reported
Pollution Characterization Began: 4/21/1988
Remediation Plan Submitted: Not reported
Remedial Action Underway: Not reported
Post Remedial Action Monitoring Began: Not reported
Enforcement Action Date: Not reported
Historical Max MTBE Date: Not reported
Hist Max MTBE Conc in Groundwater: Not reported
Hist Max MTBE Conc in Soil: Not reported
Significant Interim Remedial Action Taken: Not reported
GW Qualifier: Not reported
Soil Qualifier: Not reported
Organization: Not reported
Owner Contact: Not reported
Responsible Party: CHEVRON PRODUCTS CO
RP Address: P.O. BOX 2833, LA HABRA CA 90632-2833
Program: LUST
Lat/Long: 34.0577697 / -1
Local Agency Staff: PEJ
Beneficial Use: Not reported
Priority: Not reported
Cleanup Fund Id: Not reported
Suspended: Not reported
Assigned Name: 3901254-001GEN
Summary: SITE INSPECTION MADE DURING TANK REMOVAL DID NOT REVEAL
CONTAMINATION.

04/08/97 - WELL

ABAONDONMENT REPORT

HIST CORTESE:

Region: CORTESE
Facility County Code: 19
Reg By: LTNKA
Reg Id: 900120025

Map ID
Direction
Distance
Elevation

MAP FINDINGS

Site

Database(s)

EDR ID Number
EPA ID Number

J46 TOSCO - 76 STATION #0122
SSE 1031 002ND ST W
1/4-1/2 LOS ANGELES, CA 90012
0.446 mi.
2353 ft. Site 4 of 5 in cluster J

LUST S104406270
HIST CORTESE N/A

Relative:
Lower

LUST:

Actual:
322 ft.

Region: STATE
Global Id: T0603700503
Latitude: 34.0576837
Longitude: -118.2548235
Case Type: LUST Cleanup Site
Status: Completed - Case Closed
Status Date: 07/30/1996
Lead Agency: LOS ANGELES RWQCB (REGION 4)
Case Worker: YR
Local Agency: LOS ANGELES, CITY OF
RB Case Number: 900120043
LOC Case Number: Not reported
File Location: Not reported
Potential Media Affect: Aquifer used for drinking water supply
Potential Contaminants of Concern: Gasoline
Site History: Not reported

[Click here to access the California GeoTracker records for this facility:](#)

Contact:

Global Id: T0603700503
Contact Type: Regional Board Caseworker
Contact Name: YUE RONG
Organization Name: LOS ANGELES RWQCB (REGION 4)
Address: 320 W. 4TH ST., SUITE 200
City: Los Angeles
Email: yrong@waterboards.ca.gov
Phone Number: Not reported

Global Id: T0603700503
Contact Type: Local Agency Caseworker
Contact Name: ELOY LUNA
Organization Name: LOS ANGELES, CITY OF
Address: 200 North Main Street, Suite 1780
City: LOS ANGELES
Email: eloy.luna@lacity.org
Phone Number: Not reported

Status History:

Global Id: T0603700503
Status: Completed - Case Closed
Status Date: 07/30/1996

Global Id: T0603700503
Status: Open - Case Begin Date
Status Date: 10/24/1986

Global Id: T0603700503
Status: Open - Site Assessment
Status Date: 11/23/1993

Global Id: T0603700503

Map ID
Direction
Distance
Elevation

MAP FINDINGS

Site

Database(s)

EDR ID Number
EPA ID Number

TOSCO - 76 STATION #0122 (Continued)

S104406270

Status: Open - Verification Monitoring
Status Date: 01/07/1988

Regulatory Activities:

Global Id: T0603700503
Action Type: Other
Date: 11/15/1993
Action: Leak Discovery

Global Id: T0603700503
Action Type: Other
Date: 10/24/1986
Action: Leak Reported

LUST REG 4:

Region: 4
Regional Board: 04
County: Los Angeles
Facility Id: 900120043
Status: Case Closed
Substance: Gasoline
Substance Quantity: Not reported
Local Case No: Not reported
Case Type: Groundwater
Abatement Method Used at the Site: Remove Free Product
Global ID: T0603700503
W Global ID: W0607701254
Staff: UNK
Local Agency: 19050
Cross Street: BEAUDRY
Enforcement Type: Not reported
Date Leak Discovered: 11/15/1993
Date Leak First Reported: 10/24/1986
Date Leak Record Entered: 9/9/1987
Date Confirmation Began: 11/23/1993
Date Leak Stopped: Not reported
Date Case Last Changed on Database: 6/24/1999
Date the Case was Closed: 7/30/1996
How Leak Discovered: Not reported
How Leak Stopped: Not reported
Cause of Leak: UNK
Leak Source: UNK
Operator: Not reported
Water System: UNOCAL - JIM SCOTT
Well Name: Not reported
Approx. Dist To Production Well (ft): 3134.2823700919786695898075162
Source of Cleanup Funding: UNK
Preliminary Site Assessment Workplan Submitted: Not reported
Preliminary Site Assessment Began: Not reported
Pollution Characterization Began: Not reported
Remediation Plan Submitted: Not reported
Remedial Action Underway: Not reported
Post Remedial Action Monitoring Began: 1/7/1988
Enforcement Action Date: Not reported
Historical Max MTBE Date: Not reported

Map ID
Direction
Distance
Elevation

MAP FINDINGS

Site

Database(s)

EDR ID Number
EPA ID Number

TOSCO - 76 STATION #0122 (Continued)

S104406270

Hist Max MTBE Conc in Groundwater: Not reported
Hist Max MTBE Conc in Soil: 0
Significant Interim Remedial Action Taken: Yes
GW Qualifier: Not reported
Soil Qualifier: ND
Organization: Not reported
Owner Contact: Not reported
Responsible Party: UNOCAL CORP
RP Address: 376 S VALENCIA AVE, RM F-107, BREA CA 92621
Program: LUST
Lat/Long: 34.0576837 / -1
Local Agency Staff: PEJ
Beneficial Use: Not reported
Priority: Not reported
Cleanup Fund Id: Not reported
Suspended: Not reported
Assigned Name: 3901254-001GEN
Summary: FREE PRODUCT REMOVED BY BOILING. MONITORING PROGRAM IN PROGRESS.
11/19/98 - SOIL
SAMPLING RPT FOR TANK TOP UPGRADE & PRODUCT LINE AND DISPENSER
REPLACEMENT

HIST CORTESE:
Region: CORTESE
Facility County Code: 19
Reg By: LTNKA
Reg Id: 900120043

J47 **76 STATION #0122 (FORMER)**
SSE **1031 2ND ST. W.**
1/4-1/2 **LOS ANGELES, CA 90012**
0.455 mi.
2401 ft. **Site 5 of 5 in cluster J**

LUST **S107138370**
N/A

Relative: LUST:
Lower Region: STATE
Global Id: T0603755746
Actual: Latitude: 34.058007
322 ft. Longitude: -118.254863
Case Type: LUST Cleanup Site
Status: Completed - Case Closed
Status Date: 10/12/2015
Lead Agency: LOS ANGELES RWQCB (REGION 4)
Case Worker: CET
Local Agency: LOS ANGELES, CITY OF
RB Case Number: 900120043A
LOC Case Number: Not reported
File Location: Regional Board
Potential Media Affect: Aquifer used for drinking water supply
Potential Contaminants of Concern: Gasoline
Site History: Not reported

Click here to access the California GeoTracker records for this facility:

Contact:
Global Id: T0603755746
Contact Type: Local Agency Caseworker
Contact Name: ELOY LUNA

Map ID
Direction
Distance
Elevation

MAP FINDINGS

Site

Database(s)

EDR ID Number
EPA ID Number

76 STATION #0122 (FORMER) (Continued)

S107138370

Organization Name: LOS ANGELES, CITY OF
Address: 200 North Main Street, Suite 1780
City: LOS ANGELES
Email: eloy.luna@lacity.org
Phone Number: Not reported

Global Id: T0603755746
Contact Type: Regional Board Caseworker
Contact Name: CHANDRA TYLER
Organization Name: LOS ANGELES RWQCB (REGION 4)
Address: Not reported
City: R4 UNKNOWN
Email: cetyler@waterboards.ca.gov
Phone Number: Not reported

Status History:

Global Id: T0603755746
Status: Completed - Case Closed
Status Date: 10/12/2015

Global Id: T0603755746
Status: Open - Case Begin Date
Status Date: 10/20/2004

Global Id: T0603755746
Status: Open - Eligible for Closure
Status Date: 03/09/2015

Global Id: T0603755746
Status: Open - Remediation
Status Date: 12/28/2009

Global Id: T0603755746
Status: Open - Site Assessment
Status Date: 10/20/2004

Global Id: T0603755746
Status: Open - Site Assessment
Status Date: 11/02/2006

Regulatory Activities:

Global Id: T0603755746
Action Type: ENFORCEMENT
Date: 10/12/2015
Action: Closure/No Further Action Letter

Global Id: T0603755746
Action Type: RESPONSE
Date: 07/15/2009
Action: Monitoring Report - Semi-Annually

Global Id: T0603755746
Action Type: RESPONSE
Date: 01/20/2009
Action: Soil and Water Investigation Workplan

Map ID
Direction
Distance
Elevation

MAP FINDINGS

Site

Database(s)

EDR ID Number
EPA ID Number

76 STATION #0122 (FORMER) (Continued)

S107138370

Global Id:	T0603755746
Action Type:	RESPONSE
Date:	09/09/2015
Action:	Well Destruction Report
Global Id:	T0603755746
Action Type:	REMEDIATION
Date:	12/08/2003
Action:	Excavation
Global Id:	T0603755746
Action Type:	REMEDIATION
Date:	12/18/2009
Action:	Dual Phase Extraction
Global Id:	T0603755746
Action Type:	REMEDIATION
Date:	01/29/2009
Action:	Pump & Treat (P&T) Groundwater
Global Id:	T0603755746
Action Type:	REMEDIATION
Date:	12/29/2009
Action:	Pump & Treat (P&T) Groundwater
Global Id:	T0603755746
Action Type:	REMEDIATION
Date:	01/20/2009
Action:	Dual Phase Extraction
Global Id:	T0603755746
Action Type:	RESPONSE
Date:	07/15/2010
Action:	Monitoring Report - Semi-Annually
Global Id:	T0603755746
Action Type:	RESPONSE
Date:	01/15/2011
Action:	Monitoring Report - Semi-Annually
Global Id:	T0603755746
Action Type:	RESPONSE
Date:	11/21/2008
Action:	Pilot Study/ Treatability Report
Global Id:	T0603755746
Action Type:	RESPONSE
Date:	04/15/2009
Action:	Monitoring Report - Quarterly
Global Id:	T0603755746
Action Type:	RESPONSE
Date:	09/14/2009
Action:	CAP/RAP - Feasibility Study Report
Global Id:	T0603755746
Action Type:	RESPONSE

Map ID
Direction
Distance
Elevation

MAP FINDINGS

Site

Database(s)

EDR ID Number
EPA ID Number

76 STATION #0122 (FORMER) (Continued)

S107138370

Date: 07/15/2011
Action: Monitoring Report - Semi-Annually

Global Id: T0603755746
Action Type: RESPONSE
Date: 05/11/2009
Action: Soil and Water Investigation Report

Global Id: T0603755746
Action Type: RESPONSE
Date: 08/17/2009
Action: Remedial Progress Report

Global Id: T0603755746
Action Type: RESPONSE
Date: 01/15/2014
Action: Monitoring Report - Semi-Annually

Global Id: T0603755746
Action Type: RESPONSE
Date: 12/18/2013
Action: Site Assessment Report

Global Id: T0603755746
Action Type: RESPONSE
Date: 11/02/2006
Action: Preliminary Site Assessment Report

Global Id: T0603755746
Action Type: ENFORCEMENT
Date: 03/09/2015
Action: Notification - Preclosure

Global Id: T0603755746
Action Type: RESPONSE
Date: 01/15/2012
Action: Monitoring Report - Semi-Annually

Global Id: T0603755746
Action Type: RESPONSE
Date: 07/15/2006
Action: Monitoring Report - Quarterly

Global Id: T0603755746
Action Type: RESPONSE
Date: 01/15/2007
Action: Monitoring Report - Quarterly

Global Id: T0603755746
Action Type: RESPONSE
Date: 08/05/2006
Action: Other Report / Document

Global Id: T0603755746
Action Type: RESPONSE
Date: 01/15/2008
Action: CAP/RAP - Feasibility Study Report

Map ID
Direction
Distance
Elevation

MAP FINDINGS

Site

Database(s)

EDR ID Number
EPA ID Number

76 STATION #0122 (FORMER) (Continued)

S107138370

Global Id:	T0603755746
Action Type:	ENFORCEMENT
Date:	03/05/2009
Action:	Verbal Enforcement
Global Id:	T0603755746
Action Type:	ENFORCEMENT
Date:	06/06/2006
Action:	Staff Letter
Global Id:	T0603755746
Action Type:	Other
Date:	10/20/2004
Action:	Leak Reported
Global Id:	T0603755746
Action Type:	RESPONSE
Date:	03/27/2013
Action:	Request for Closure - Regulator Responded
Global Id:	T0603755746
Action Type:	RESPONSE
Date:	06/14/2013
Action:	Soil Vapor Intrusion Investigation Workplan - Regulator Responded
Global Id:	T0603755746
Action Type:	RESPONSE
Date:	10/15/2006
Action:	Monitoring Report - Quarterly
Global Id:	T0603755746
Action Type:	RESPONSE
Date:	04/13/2007
Action:	Interim Remedial Action Plan
Global Id:	T0603755746
Action Type:	RESPONSE
Date:	04/15/2007
Action:	Monitoring Report - Quarterly
Global Id:	T0603755746
Action Type:	ENFORCEMENT
Date:	06/15/2009
Action:	Staff Letter
Global Id:	T0603755746
Action Type:	ENFORCEMENT
Date:	03/05/2009
Action:	Staff Letter
Global Id:	T0603755746
Action Type:	RESPONSE
Date:	07/15/2012
Action:	Monitoring Report - Semi-Annually
Global Id:	T0603755746
Action Type:	RESPONSE

Map ID
Direction
Distance
Elevation

MAP FINDINGS

Site

Database(s)

EDR ID Number
EPA ID Number

76 STATION #0122 (FORMER) (Continued)

S107138370

Date: 01/15/2015
Action: Monitoring Report - Semi-Annually

Global Id: T0603755746
Action Type: RESPONSE
Date: 01/15/2008
Action: Monitoring Report - Quarterly

Global Id: T0603755746
Action Type: RESPONSE
Date: 04/15/2008
Action: Monitoring Report - Quarterly

Global Id: T0603755746
Action Type: ENFORCEMENT
Date: 07/08/2013
Action: Staff Letter

Global Id: T0603755746
Action Type: ENFORCEMENT
Date: 05/17/2013
Action: Staff Letter

Global Id: T0603755746
Action Type: Other
Date: 10/20/2004
Action: Leak Discovery

Global Id: T0603755746
Action Type: RESPONSE
Date: 01/22/2015
Action: Other Workplan - Regulator Responded

Global Id: T0603755746
Action Type: RESPONSE
Date: 07/15/2014
Action: Monitoring Report - Semi-Annually

Global Id: T0603755746
Action Type: ENFORCEMENT
Date: 04/29/2015
Action: Meeting

Global Id: T0603755746
Action Type: RESPONSE
Date: 07/15/2008
Action: Monitoring Report - Quarterly

Global Id: T0603755746
Action Type: RESPONSE
Date: 10/15/2007
Action: Monitoring Report - Quarterly

Global Id: T0603755746
Action Type: RESPONSE
Date: 01/15/2008
Action: Other Report / Document

Map ID
 Direction
 Distance
 Elevation

MAP FINDINGS

Site

Database(s)

EDR ID Number
 EPA ID Number

76 STATION #0122 (FORMER) (Continued)

S107138370

Global Id:	T0603755746
Action Type:	RESPONSE
Date:	10/15/2008
Action:	Monitoring Report - Quarterly
Global Id:	T0603755746
Action Type:	RESPONSE
Date:	01/15/2013
Action:	Monitoring Report - Semi-Annually
Global Id:	T0603755746
Action Type:	RESPONSE
Date:	01/15/2009
Action:	Monitoring Report - Quarterly
Global Id:	T0603755746
Action Type:	RESPONSE
Date:	01/15/2010
Action:	Monitoring Report - Semi-Annually
Global Id:	T0603755746
Action Type:	RESPONSE
Date:	02/17/2010
Action:	Pilot Study/ Treatability Report
Global Id:	T0603755746
Action Type:	REMEDIATION
Date:	09/09/1998
Action:	Excavation

K48 **BANK OF AMERICAN DATA CENT**
ESE **1000 TEMPLE**
1/4-1/2 **LOS ANGELES, CA 90012**
0.457 mi.
2413 ft. **Site 1 of 3 in cluster K**

HIST CORTESE **U001560494**
N/A

Relative: HIST CORTESE:
Lower Region: CORTESE
 Facility County Code: 19
Actual: Reg By: LTNKA
344 ft. Reg Id: 900120116

K49 **BANK OF AMERICA DATA CENTER**
ESE **1000 W TEMPLE ST**
1/4-1/2 **LOS ANGELES, CA 90012**
0.457 mi.
2413 ft. **Site 2 of 3 in cluster K**

ENVIROSTOR **S101617131**
SWEEPS UST **N/A**
CA FID UST
EMI

Relative: ENVIROSTOR:
Lower Facility ID: 71003397
 Status: Refer: Other Agency
Actual: Status Date: Not reported
344 ft. Site Code: Not reported
 Site Type: Tiered Permit
 Site Type Detailed: Tiered Permit

Map ID
Direction
Distance
Elevation

MAP FINDINGS

Site

Database(s)

EDR ID Number
EPA ID Number

BANK OF AMERICA DATA CENTER (Continued)

S101617131

Acres: Not reported
NPL: NO
Regulatory Agencies: NONE SPECIFIED
Lead Agency: NONE SPECIFIED
Program Manager: Not reported
Supervisor: Not reported
Division Branch: Cleanup Chatsworth
Assembly: 51
Senate: 24
Special Program: Not reported
Restricted Use: NO
Site Mgmt Req: NONE SPECIFIED
Funding: Not reported
Latitude: 34.06143
Longitude: -118.2517
APN: NONE SPECIFIED
Past Use: NONE SPECIFIED
Potential COC: NONE SPECIFIED
Confirmed COC: NONE SPECIFIED
Potential Description: NONE SPECIFIED
Alias Name: CAL913236278
Alias Type: EPA Identification Number
Alias Name: 71003397
Alias Type: Envirostor ID Number

Completed Info:

Completed Area Name: Not reported
Completed Sub Area Name: Not reported
Completed Document Type: Not reported
Completed Date: Not reported
Comments: Not reported

Future Area Name: Not reported
Future Sub Area Name: Not reported
Future Document Type: Not reported
Future Due Date: Not reported
Schedule Area Name: Not reported
Schedule Sub Area Name: Not reported
Schedule Document Type: Not reported
Schedule Due Date: Not reported
Schedule Revised Date: Not reported

SWEEPS UST:

Status: Active
Comp Number: 46
Number: 1
Board Of Equalization: Not reported
Referral Date: 03-05-93
Action Date: 03-05-93
Created Date: 02-29-88
Owner Tank Id: Not reported
SWRCB Tank Id: 19-050-000046-000001
Tank Status: A
Capacity: 10000
Active Date: 04-20-88
Tank Use: M.V. FUEL
STG: P

Map ID
Direction
Distance
Elevation

MAP FINDINGS

Site

Database(s)

EDR ID Number
EPA ID Number

BANK OF AMERICA DATA CENTER (Continued)

S101617131

Content: REG UNLEADED
Number Of Tanks: 7

Status: Active
Comp Number: 46
Number: 1
Board Of Equalization: Not reported
Referral Date: 03-05-93
Action Date: 03-05-93
Created Date: 02-29-88
Owner Tank Id: Not reported
SWRCB Tank Id: 19-050-000046-000002
Tank Status: A
Capacity: 20000
Active Date: 04-20-88
Tank Use: M.V. FUEL
STG: P
Content: DIESEL
Number Of Tanks: Not reported

Status: Active
Comp Number: 46
Number: 1
Board Of Equalization: Not reported
Referral Date: 03-05-93
Action Date: 03-05-93
Created Date: 02-29-88
Owner Tank Id: Not reported
SWRCB Tank Id: 19-050-000046-000003
Tank Status: A
Capacity: 10000
Active Date: 04-20-88
Tank Use: M.V. FUEL
STG: P
Content: REG UNLEADED
Number Of Tanks: Not reported

Status: Active
Comp Number: 46
Number: 1
Board Of Equalization: Not reported
Referral Date: 03-05-93
Action Date: 03-05-93
Created Date: 02-29-88
Owner Tank Id: Not reported
SWRCB Tank Id: 19-050-000046-000004
Tank Status: A
Capacity: 20000
Active Date: 04-20-88
Tank Use: M.V. FUEL
STG: P
Content: DIESEL
Number Of Tanks: Not reported

Status: Active
Comp Number: 46
Number: 1

Map ID
Direction
Distance
Elevation

MAP FINDINGS

Site

Database(s)

EDR ID Number
EPA ID Number

BANK OF AMERICA DATA CENTER (Continued)

S101617131

Board Of Equalization: Not reported
Referral Date: 03-05-93
Action Date: 03-05-93
Created Date: 02-29-88
Owner Tank Id: Not reported
SWRCB Tank Id: 19-050-000046-000005
Tank Status: A
Capacity: 20000
Active Date: 04-20-88
Tank Use: M.V. FUEL
STG: P
Content: DIESEL
Number Of Tanks: Not reported

Status: Active
Comp Number: 46
Number: 1
Board Of Equalization: Not reported
Referral Date: 03-05-93
Action Date: 03-05-93
Created Date: 02-29-88
Owner Tank Id: Not reported
SWRCB Tank Id: 19-050-000046-000006
Tank Status: A
Capacity: 20000
Active Date: 04-20-88
Tank Use: M.V. FUEL
STG: P
Content: DIESEL
Number Of Tanks: Not reported

Status: Active
Comp Number: 46
Number: 1
Board Of Equalization: Not reported
Referral Date: 03-05-93
Action Date: 03-05-93
Created Date: 02-29-88
Owner Tank Id: Not reported
SWRCB Tank Id: 19-050-000046-000007
Tank Status: A
Capacity: 20000
Active Date: 04-20-88
Tank Use: M.V. FUEL
STG: P
Content: DIESEL
Number Of Tanks: Not reported

CA FID UST:
Facility ID: 19000855
Regulated By: UTKNA
Regulated ID: 00000519
Cortese Code: Not reported
SIC Code: Not reported
Facility Phone: 2132286430
Mail To: Not reported
Mailing Address: 1000 W TEMPLE ST

Map ID
Direction
Distance
Elevation

MAP FINDINGS

Site

Database(s)

EDR ID Number
EPA ID Number

BANK OF AMERICA DATA CENTER (Continued)

S101617131

Mailing Address 2: Not reported
Mailing City,St,Zip: LOS ANGELES 900120000
Contact: Not reported
Contact Phone: Not reported
DUNs Number: Not reported
NPDES Number: Not reported
EPA ID: Not reported
Comments: Not reported
Status: Active

EMI:

Year: 1990
County Code: 19
Air Basin: SC
Facility ID: 1102
Air District Name: SC
SIC Code: 0
Air District Name: SOUTH COAST AQMD
Community Health Air Pollution Info System: Not reported
Consolidated Emission Reporting Rule: Not reported
Total Organic Hydrocarbon Gases Tons/Yr: 1
Reactive Organic Gases Tons/Yr: 0
Carbon Monoxide Emissions Tons/Yr: 0
NOX - Oxides of Nitrogen Tons/Yr: 2
SOX - Oxides of Sulphur Tons/Yr: 1
Particulate Matter Tons/Yr: 0
Part. Matter 10 Micrometers & Smlr Tons/Yr: 0

Year: 1993
County Code: 19
Air Basin: SC
Facility ID: 50323
Air District Name: SC
SIC Code: 6035
Air District Name: SOUTH COAST AQMD
Community Health Air Pollution Info System: Not reported
Consolidated Emission Reporting Rule: Not reported
Total Organic Hydrocarbon Gases Tons/Yr: 1
Reactive Organic Gases Tons/Yr: 1
Carbon Monoxide Emissions Tons/Yr: 1
NOX - Oxides of Nitrogen Tons/Yr: 4
SOX - Oxides of Sulphur Tons/Yr: 0
Particulate Matter Tons/Yr: 0
Part. Matter 10 Micrometers & Smlr Tons/Yr: 0

Year: 1995
County Code: 19
Air Basin: SC
Facility ID: 50323
Air District Name: SC
SIC Code: 6035
Air District Name: SOUTH COAST AQMD
Community Health Air Pollution Info System: Not reported
Consolidated Emission Reporting Rule: Not reported
Total Organic Hydrocarbon Gases Tons/Yr: 1
Reactive Organic Gases Tons/Yr: 1
Carbon Monoxide Emissions Tons/Yr: 1

Map ID
Direction
Distance
Elevation

MAP FINDINGS

Site

Database(s)

EDR ID Number
EPA ID Number

BANK OF AMERICA DATA CENTER (Continued)

S101617131

NOX - Oxides of Nitrogen Tons/Yr: 4
SOX - Oxides of Sulphur Tons/Yr: 0
Particulate Matter Tons/Yr: 0
Part. Matter 10 Micrometers & Smlr Tons/Yr: 0

Year: 2002
County Code: 19
Air Basin: SC
Facility ID: 50323
Air District Name: SC
SIC Code: 6035
Air District Name: SOUTH COAST AQMD
Community Health Air Pollution Info System: Not reported
Consolidated Emission Reporting Rule: Not reported
Total Organic Hydrocarbon Gases Tons/Yr: 0
Reactive Organic Gases Tons/Yr: 0
Carbon Monoxide Emissions Tons/Yr: 1
NOX - Oxides of Nitrogen Tons/Yr: 1
SOX - Oxides of Sulphur Tons/Yr: 0
Particulate Matter Tons/Yr: 0
Part. Matter 10 Micrometers & Smlr Tons/Yr: 0

Year: 2003
County Code: 19
Air Basin: SC
Facility ID: 50323
Air District Name: SC
SIC Code: 6035
Air District Name: SOUTH COAST AQMD
Community Health Air Pollution Info System: Not reported
Consolidated Emission Reporting Rule: Not reported
Total Organic Hydrocarbon Gases Tons/Yr: 0
Reactive Organic Gases Tons/Yr: 0
Carbon Monoxide Emissions Tons/Yr: 1
NOX - Oxides of Nitrogen Tons/Yr: 1
SOX - Oxides of Sulphur Tons/Yr: 0
Particulate Matter Tons/Yr: 0
Part. Matter 10 Micrometers & Smlr Tons/Yr: 0

Year: 2004
County Code: 19
Air Basin: SC
Facility ID: 50323
Air District Name: SC
SIC Code: 6035
Air District Name: SOUTH COAST AQMD
Community Health Air Pollution Info System: Not reported
Consolidated Emission Reporting Rule: Not reported
Total Organic Hydrocarbon Gases Tons/Yr: 0.164376
Reactive Organic Gases Tons/Yr: 0.08
Carbon Monoxide Emissions Tons/Yr: 0.94511
NOX - Oxides of Nitrogen Tons/Yr: 1.1194
SOX - Oxides of Sulphur Tons/Yr: 0.045411
Particulate Matter Tons/Yr: 0.13822307
Part. Matter 10 Micrometers & Smlr Tons/Yr: 0.13

Year: 2009

Map ID
Direction
Distance
Elevation

MAP FINDINGS

Site

Database(s)

EDR ID Number
EPA ID Number

BANK OF AMERICA DATA CENTER (Continued)

S101617131

County Code: 19
Air Basin: SC
Facility ID: 50323
Air District Name: SC
SIC Code: 6021
Air District Name: SOUTH COAST AQMD
Community Health Air Pollution Info System: Not reported
Consolidated Emission Reporting Rule: Not reported
Total Organic Hydrocarbon Gases Tons/Yr: 0.101567752999352
Reactive Organic Gases Tons/Yr: 5.0753399999999997E-2
Carbon Monoxide Emissions Tons/Yr: 0.44517499999999999
NOX - Oxides of Nitrogen Tons/Yr: 0.46258700000000003
SOX - Oxides of Sulphur Tons/Yr: 2.6341920000000001E-2
Particulate Matter Tons/Yr: 0.65946000000000005
Part. Matter 10 Micrometers & Smlr Tons/Yr: 0.49272417439999999

Year: 2010
County Code: 19
Air Basin: SC
Facility ID: 50323
Air District Name: SC
SIC Code: 6021
Air District Name: SOUTH COAST AQMD
Community Health Air Pollution Info System: Not reported
Consolidated Emission Reporting Rule: Not reported
Total Organic Hydrocarbon Gases Tons/Yr: 0.100606879666023
Reactive Organic Gases Tons/Yr: 5.6100001570000002E-2
Carbon Monoxide Emissions Tons/Yr: 0.44217000367999998
NOX - Oxides of Nitrogen Tons/Yr: 0.79546002935000004
SOX - Oxides of Sulphur Tons/Yr: 4.6060327535000001E-2
Particulate Matter Tons/Yr: 1.37565000939999999
Part. Matter 10 Micrometers & Smlr Tons/Yr: 1.0190485691744

Year: 2011
County Code: 19
Air Basin: SC
Facility ID: 50323
Air District Name: SC
SIC Code: 6021
Air District Name: SOUTH COAST AQMD
Community Health Air Pollution Info System: Not reported
Consolidated Emission Reporting Rule: Not reported
Total Organic Hydrocarbon Gases Tons/Yr: 0.12077487206
Reactive Organic Gases Tons/Yr: 0.0717906722
Carbon Monoxide Emissions Tons/Yr: 0.5264128918
NOX - Oxides of Nitrogen Tons/Yr: 1.1882713485
SOX - Oxides of Sulphur Tons/Yr: 0.06466610105
Particulate Matter Tons/Yr: 1.375290764
Part. Matter 10 Micrometers & Smlr Tons/Yr: 1.0383882577

Map ID
Direction
Distance
Elevation

MAP FINDINGS

Site

Database(s)

EDR ID Number
EPA ID Number

K50 **BANK OF AMERICA DATA CENTER**
ESE **1000 TEMPLE ST W**
1/4-1/2 **LOS ANGELES, CA 90012**
0.457 mi.
2413 ft. **Site 3 of 3 in cluster K**

LUST **S105032371**
 N/A

Relative:
Lower

LUST:

Actual:
344 ft.

Region: STATE
Global Id: T0603700510
Latitude: 34.0616586
Longitude: -118.2503674
Case Type: LUST Cleanup Site
Status: Completed - Case Closed
Status Date: 01/06/2012
Lead Agency: LOS ANGELES RWQCB (REGION 4)
Case Worker: AT
Local Agency: LOS ANGELES, CITY OF
RB Case Number: 900120116
LOC Case Number: Not reported
File Location: Regional Board
Potential Media Affect: Aquifer used for drinking water supply
Potential Contaminants of Concern: Gasoline
Site History: Not reported

[Click here to access the California GeoTracker records for this facility:](#)

Contact:

Global Id: T0603700510
Contact Type: Local Agency Caseworker
Contact Name: ELOY LUNA
Organization Name: LOS ANGELES, CITY OF
Address: 200 North Main Street, Suite 1780
City: LOS ANGELES
Email: eloy.luna@lacity.org
Phone Number: Not reported

Global Id: T0603700510
Contact Type: Regional Board Caseworker
Contact Name: ARMAN TOUMARI
Organization Name: LOS ANGELES RWQCB (REGION 4)
Address: 320 WEST 4TH STREET, SUITE 200
City: LOS ANGELES
Email: atoumari@waterboards.ca.gov
Phone Number: 2135766708

Status History:

Global Id: T0603700510
Status: Completed - Case Closed
Status Date: 01/06/2012

Global Id: T0603700510
Status: Open - Case Begin Date
Status Date: 07/23/1987

Global Id: T0603700510
Status: Open - Remediation
Status Date: 11/07/1997

Global Id: T0603700510

Map ID
Direction
Distance
Elevation

MAP FINDINGS

Site

Database(s)

EDR ID Number
EPA ID Number

BANK OF AMERICA DATA CENTER (Continued)

S105032371

Status:	Open - Remediation
Status Date:	09/23/1998
Global Id:	T0603700510
Status:	Open - Remediation
Status Date:	10/24/2003
Global Id:	T0603700510
Status:	Open - Remediation
Status Date:	04/16/2004
Global Id:	T0603700510
Status:	Open - Remediation
Status Date:	10/22/2004
Global Id:	T0603700510
Status:	Open - Remediation
Status Date:	10/14/2005
Global Id:	T0603700510
Status:	Open - Remediation
Status Date:	10/16/2006
Global Id:	T0603700510
Status:	Open - Remediation
Status Date:	04/19/2007
Global Id:	T0603700510
Status:	Open - Site Assessment
Status Date:	07/23/1987
Global Id:	T0603700510
Status:	Open - Site Assessment
Status Date:	11/04/1987
Global Id:	T0603700510
Status:	Open - Site Assessment
Status Date:	04/10/1988
Global Id:	T0603700510
Status:	Open - Site Assessment
Status Date:	03/28/1989
Regulatory Activities:	
Global Id:	T0603700510
Action Type:	Other
Date:	02/14/1994
Action:	Leak Stopped
Global Id:	T0603700510
Action Type:	RESPONSE
Date:	07/15/2010
Action:	Monitoring Report - Semi-Annually
Global Id:	T0603700510
Action Type:	REMEDIATION
Date:	01/01/1997

Map ID
Direction
Distance
Elevation

MAP FINDINGS

Site

Database(s)

EDR ID Number
EPA ID Number

BANK OF AMERICA DATA CENTER (Continued)

S105032371

Action: In Situ Physical/Chemical Treatment (other than SVE)

Global Id: T0603700510

Action Type: REMEDIATION

Date: 01/01/1998

Action: In Situ Physical/Chemical Treatment (other than SVE)

Global Id: T0603700510

Action Type: REMEDIATION

Date: 09/01/1995

Action: Excavation

Global Id: T0603700510

Action Type: RESPONSE

Date: 01/15/2011

Action: Remedial Progress Report

Global Id: T0603700510

Action Type: RESPONSE

Date: 01/15/2010

Action: Monitoring Report - Semi-Annually

Global Id: T0603700510

Action Type: RESPONSE

Date: 10/14/2005

Action: Remedial Progress Report

Global Id: T0603700510

Action Type: RESPONSE

Date: 10/16/2007

Action: Monitoring Report - Semi-Annually

Global Id: T0603700510

Action Type: RESPONSE

Date: 04/15/2009

Action: Monitoring Report - Semi-Annually

Global Id: T0603700510

Action Type: Other

Date: 04/13/1994

Action: Leak Discovery

Global Id: T0603700510

Action Type: Other

Date: 05/03/1994

Action: Leak Reported

Global Id: T0603700510

Action Type: RESPONSE

Date: 10/22/2004

Action: Remedial Progress Report

Global Id: T0603700510

Action Type: RESPONSE

Date: 10/16/2006

Action: Remedial Progress Report

Map ID
Direction
Distance
Elevation

MAP FINDINGS

Site

Database(s)

EDR ID Number
EPA ID Number

BANK OF AMERICA DATA CENTER (Continued)

S105032371

Global Id: T0603700510
Action Type: ENFORCEMENT
Date: 01/06/2012
Action: Closure/No Further Action Letter

Global Id: T0603700510
Action Type: ENFORCEMENT
Date: 06/17/2011
Action: Site Visit / Inspection / Sampling

Global Id: T0603700510
Action Type: RESPONSE
Date: 10/24/2003
Action: Remedial Progress Report

Global Id: T0603700510
Action Type: RESPONSE
Date: 04/19/2007
Action: Remedial Progress Report

Global Id: T0603700510
Action Type: RESPONSE
Date: 10/24/2003
Action: Monitoring Report - Quarterly

Global Id: T0603700510
Action Type: ENFORCEMENT
Date: 10/24/2003
Action: * No Action

Global Id: T0603700510
Action Type: RESPONSE
Date: 03/06/2012
Action: Well Destruction Report

Global Id: T0603700510
Action Type: RESPONSE
Date: 04/16/2004
Action: Remedial Progress Report

Global Id: T0603700510
Action Type: ENFORCEMENT
Date: 06/15/2009
Action: Staff Letter

Global Id: T0603700510
Action Type: RESPONSE
Date: 04/14/2008
Action: Monitoring Report - Semi-Annually

Global Id: T0603700510
Action Type: RESPONSE
Date: 10/15/2008
Action: Monitoring Report - Semi-Annually

Global Id: T0603700510
Action Type: RESPONSE

Map ID
Direction
Distance
Elevation

MAP FINDINGS

Site

Database(s)

EDR ID Number
EPA ID Number

BANK OF AMERICA DATA CENTER (Continued)

S105032371

Date: 11/22/2004
Action: Well Destruction Report

LUST REG 4:

Region: 4
Regional Board: 04
County: Los Angeles
Facility Id: 900120116
Status: Remedial action (cleanup) Underway
Substance: Gasoline
Substance Quantity: Not reported
Local Case No: Not reported
Case Type: Groundwater
Abatement Method Used at the Site: ED FP VE
Global ID: T0603700510
W Global ID: W0605100649
Staff: AT
Local Agency: 19050
Cross Street: TEMPLE/BEAUDRY
Enforcement Type: NA
Date Leak Discovered: 4/13/1994
Date Leak First Reported: 5/3/1994
Date Leak Record Entered: 6/3/1988
Date Confirmation Began: 7/23/1987
Date Leak Stopped: 2/14/1994
Date Case Last Changed on Database: 4/17/2002
Date the Case was Closed: Not reported
How Leak Discovered: OM
How Leak Stopped: Not reported
Cause of Leak: Structure Failure
Leak Source: Piping
Operator: BANK OF AMERICA
Water System: DAVE GRIFFITH L A D W P
Well Name: Not reported
Approx. Dist To Production Well (ft): 2460.731394308487188983964942
Source of Cleanup Funding: Piping
Preliminary Site Assessment Workplan Submitted: 11/4/1987
Preliminary Site Assessment Began: 4/10/1988
Pollution Characterization Began: 3/28/1989
Remediation Plan Submitted: 11/7/1997
Remedial Action Underway: 4/16/2004
Post Remedial Action Monitoring Began: Not reported
Enforcement Action Date: Not reported
Historical Max MTBE Date: 1/1/1965
Hist Max MTBE Conc in Groundwater: 279000
Hist Max MTBE Conc in Soil: Not reported
Significant Interim Remedial Action Taken: Yes
GW Qualifier: Not reported
Soil Qualifier: Not reported
Organization: Not reported
Owner Contact: Not reported
Responsible Party: LISA DAMERON
RP Address: 1000 W. TEMPLE ST.
Program: LUST
Lat/Long: 34.0616586 / -1
Local Agency Staff: PEJ

Map ID
Direction
Distance
Elevation

MAP FINDINGS

Site

Database(s)

EDR ID Number
EPA ID Number

BANK OF AMERICA DATA CENTER (Continued)

S105032371

Beneficial Use: Not reported
Priority: Not reported
Cleanup Fund Id: Not reported
Suspended: Not reported
Assigned Name: 2600649-001GEN
Summary: (FREE PRODUCT SITE) ; 7/15/00 UST REMEDIATION PROGRAMS; 10/15/00 UST
REMEDICATION PROGRAMS ENVIRON. MON 3RD QTR; 1/8/01 4THE QTR UST REMED.
PROGRAMS; 4/15/01 1ST QTR GW MON RPT 2001

L51
SSW
1/4-1/2
0.472 mi.
2494 ft.

GRATTS ELEMENTARY SCHOOL
309 LUCAS AVENUE
LOS ANGELES, CA 90017
Site 1 of 2 in cluster L

ENVIROSTOR **S104576005**
SLIC **N/A**
SCH
ENF
HIST CORTESE

Relative:
Higher

ENVIROSTOR:

Actual:
417 ft.

Facility ID: 19820074
Status: Certified / Operation & Maintenance
Status Date: 07/09/2014
Site Code: 300762
Site Type: School Cleanup
Site Type Detailed: School
Acres: 5.2
NPL: NO
Regulatory Agencies: SMBRP
Lead Agency: SMBRP
Program Manager: Ivy Osornio
Supervisor: Shahir Haddad
Division Branch: Southern California Schools & Brownfields Outreach
Assembly: 53
Senate: 24
Special Program: Voluntary Cleanup Program
Restricted Use: NO
Site Mgmt Req: NONE SPECIFIED
Funding: School District
Latitude: 34.05784
Longitude: -118.2623
APN: 5153-025-900, 5153-025-901, 5153-025-902, 5153-025-903, 5153-025-904,
5153-025-905, 5153-025-906, 5153-025-907, 5153-025-908, 5153-025-909,
5153025901, 5153025909
Past Use: VEHICLE MAINTENANCE
Potential COC: Benzene Tetrachloroethylene (PCE TPH-diesel)
Confirmed COC: Benzene Tetrachloroethylene (PCE TPH-diesel)
Potential Description: OTH
Alias Name: GRATTS ELEMENTARY SCHOOL
Alias Type: Alternate Name
Alias Name: GRATTS ELEMENTARY SCHOOL
Alias Type: Alternate Name
Alias Name: LOS ANGELES UNIFIED SCHOOL DISTRICT
Alias Type: Alternate Name
Alias Name: 5153-025-900
Alias Type: APN
Alias Name: 5153-025-901
Alias Type: APN
Alias Name: 5153-025-902
Alias Type: APN
Alias Name: 5153-025-903
Alias Type: APN

Map ID
Direction
Distance
Elevation

MAP FINDINGS

Site

Database(s)

EDR ID Number
EPA ID Number

GRATTS ELEMENTARY SCHOOL (Continued)

S104576005

Alias Name: 5153-025-904
Alias Type: APN
Alias Name: 5153-025-905
Alias Type: APN
Alias Name: 5153-025-906
Alias Type: APN
Alias Name: 5153-025-907
Alias Type: APN
Alias Name: 5153-025-908
Alias Type: APN
Alias Name: 5153-025-909
Alias Type: APN
Alias Name: 5153025901
Alias Type: APN
Alias Name: 5153025909
Alias Type: APN
Alias Name: 110033620696
Alias Type: EPA (FRS #)
Alias Name: T0603700588
Alias Type: GeoTracker Global ID
Alias Name: 300762
Alias Type: Project Code (Site Code)
Alias Name: 19820074
Alias Type: Envirostor ID Number

Completed Info:

Completed Area Name: GW OU
Completed Sub Area Name: Not reported
Completed Document Type: Voluntary Cleanup Agreement
Completed Date: 08/09/2004
Comments: Not reported

Completed Area Name: PROJECT WIDE
Completed Sub Area Name: Not reported
Completed Document Type: Annual Oversight Cost Estimate
Completed Date: 09/22/2015
Comments: Not reported

Completed Area Name: PROJECT WIDE
Completed Sub Area Name: Not reported
Completed Document Type: Remedial Investigation / Feasibility Study
Completed Date: 09/15/2000
Comments: Not reported

Completed Area Name: GW OU
Completed Sub Area Name: Not reported
Completed Document Type: Remedial Investigation Workplan
Completed Date: 05/02/2005
Comments: Not reported

Completed Area Name: GW OU
Completed Sub Area Name: Not reported
Completed Document Type: Other Report
Completed Date: 04/25/2006
Comments: No Comments

Completed Area Name: GW OU
Completed Sub Area Name: Not reported

Map ID
Direction
Distance
Elevation

MAP FINDINGS

Site

Database(s)

EDR ID Number
EPA ID Number

GRATTS ELEMENTARY SCHOOL (Continued)

S104576005

Completed Document Type: Other Report
Completed Date: 08/07/2006
Comments: Approved the report with comments

Completed Area Name: PROJECT WIDE
Completed Sub Area Name: Not reported
Completed Document Type: Other Report
Completed Date: 04/24/2007
Comments: Comments sent for future

Completed Area Name: PROJECT WIDE
Completed Sub Area Name: Not reported
Completed Document Type: Technical Report
Completed Date: 06/14/2007
Comments: Conditional approval with comments

Completed Area Name: PROJECT WIDE
Completed Sub Area Name: Not reported
Completed Document Type: Other Report
Completed Date: 09/26/2007
Comments: accepted

Completed Area Name: PROJECT WIDE
Completed Sub Area Name: Not reported
Completed Document Type: Other Report
Completed Date: 09/26/2007
Comments: Accepted

Completed Area Name: PROJECT WIDE
Completed Sub Area Name: Not reported
Completed Document Type: Other Report
Completed Date: 01/03/2008
Comments: Acceped with the comments to be considered in the future.

Completed Area Name: GW OU
Completed Sub Area Name: Not reported
Completed Document Type: Pilot Study/Treatability Workplan
Completed Date: 06/23/2008
Comments: DTSC approved the Pilot Study Workplan for implementation provided DTSC comments are incorporated in future field work/reports.

Completed Area Name: GW OU
Completed Sub Area Name: Not reported
Completed Document Type: Operations and Maintenance Report
Completed Date: 03/17/2008
Comments: DTSC did not have any comments on the Report

Completed Area Name: GW OU
Completed Sub Area Name: Not reported
Completed Document Type: Treatability Study Workplan
Completed Date: 07/01/2008
Comments: DTSC approved the Pilot Study Workplan for implementation provided DTSC comments are incorporated in future field work/reports.

Completed Area Name: PROJECT WIDE
Completed Sub Area Name: Not reported
Completed Document Type: Treatability Study Report

Map ID
Direction
Distance
Elevation

MAP FINDINGS

Site

Database(s)

EDR ID Number
EPA ID Number

GRATTS ELEMENTARY SCHOOL (Continued)

S104576005

Completed Date: 08/19/2009
Comments: DTSC approved the Report.

Completed Area Name: PROJECT WIDE
Completed Sub Area Name: Not reported
Completed Document Type: Other Report
Completed Date: 12/30/2008
Comments: DTSC accepted the Operation and Maintenance report provided DTSC comments are incorporated in future field work/reports.

Completed Area Name: PROJECT WIDE
Completed Sub Area Name: Not reported
Completed Document Type: Other Report
Completed Date: 12/23/2008
Comments: DTSC accepted Operation and Maintenance report provided DTSC comments are incorporated in future field work/reports.

Completed Area Name: GW OU
Completed Sub Area Name: Not reported
Completed Document Type: Other Report
Completed Date: 09/08/2009
Comments: Not reported

Completed Area Name: PROJECT WIDE
Completed Sub Area Name: Not reported
Completed Document Type: Other Report
Completed Date: 10/29/2009
Comments: DTSC concurred with the report.

Completed Area Name: PROJECT WIDE
Completed Sub Area Name: Not reported
Completed Document Type: Other Report
Completed Date: 01/29/2010
Comments: Not reported

Completed Area Name: GW OU
Completed Sub Area Name: Not reported
Completed Document Type: Monitoring Report
Completed Date: 05/20/2010
Comments: DTSC concurred with the report.

Completed Area Name: GW OU
Completed Sub Area Name: Not reported
Completed Document Type: Monitoring Report
Completed Date: 09/28/2010
Comments: DTSC reviewed the O&M report and had no comments

Completed Area Name: GW OU
Completed Sub Area Name: Not reported
Completed Document Type: Monitoring Report
Completed Date: 12/07/2010
Comments: DTSC approved the O&M report provided DTSC comments are incorporated in future field work/reports.

Completed Area Name: GW OU
Completed Sub Area Name: Not reported
Completed Document Type: Community Profile

Map ID
Direction
Distance
Elevation

MAP FINDINGS

Site

Database(s)

EDR ID Number
EPA ID Number

GRATTS ELEMENTARY SCHOOL (Continued)

S104576005

Completed Date: 01/24/2013
Comments: DTSC finalized a Community Profile

Completed Area Name: GW OU
Completed Sub Area Name: Not reported
Completed Document Type: Fact Sheets
Completed Date: 01/24/2013
Comments: DTSC finalized a Fact Sheet

Completed Area Name: GW OU
Completed Sub Area Name: Not reported
Completed Document Type: Operations and Maintenance Plan
Completed Date: 12/16/2013
Comments: DTSC approved the OMP

Completed Area Name: GW OU
Completed Sub Area Name: Not reported
Completed Document Type: Monitoring Report
Completed Date: 06/08/2011
Comments: DTSC reviewed the O&M report and had no comments

Completed Area Name: GW OU
Completed Sub Area Name: Not reported
Completed Document Type: Monitoring Report
Completed Date: 08/11/2011
Comments: DTSC did not have any comments on the O&M report

Completed Area Name: GW OU
Completed Sub Area Name: Not reported
Completed Document Type: Technical Workplan
Completed Date: 10/18/2011
Comments: DTSC issued comments on the injection pilot test

Completed Area Name: GW OU
Completed Sub Area Name: Not reported
Completed Document Type: Monitoring Report
Completed Date: 11/30/2011
Comments: DTSC reviewed the O&M report and had no comments

Completed Area Name: GW OU
Completed Sub Area Name: Not reported
Completed Document Type: Removal Action Workplan
Completed Date: 03/18/2013
Comments: Approval of RAW for Implementaton letter w/ Public RTC and NOE.

Completed Area Name: GW OU
Completed Sub Area Name: Not reported
Completed Document Type: Technical Report
Completed Date: 11/09/2011
Comments: DTSC comments on the injection pilot test results will be addressed in the removal action workplan

Completed Area Name: GW OU
Completed Sub Area Name: Not reported
Completed Document Type: Monitoring Report
Completed Date: 02/29/2012
Comments: DTSC reviewed the O&M report and had no comments

Map ID
Direction
Distance
Elevation

MAP FINDINGS

Site

Database(s)

EDR ID Number
EPA ID Number

GRATTS ELEMENTARY SCHOOL (Continued)

S104576005

Completed Area Name: GW OU
Completed Sub Area Name: Not reported
Completed Document Type: Treatability Study Workplan
Completed Date: 02/07/2012
Comments: DTSC concurred with the proposed microbial testing

Completed Area Name: GW OU
Completed Sub Area Name: Not reported
Completed Document Type: Treatability Study Report
Completed Date: 03/12/2012
Comments: DTSC provided a comment on the TM that should be addressed in the draft RAW

Completed Area Name: GW OU
Completed Sub Area Name: Not reported
Completed Document Type: Monitoring Report
Completed Date: 04/03/2012
Comments: DTSC issued comments on the 3rd and 4th Quarter 2011 remediation status report

Completed Area Name: GW OU
Completed Sub Area Name: Not reported
Completed Document Type: Monitoring Report
Completed Date: 06/14/2012
Comments: DTSC approved the O&M report provided DTSC comments are incorporated in future fieldwork/reports.

Completed Area Name: GW OU
Completed Sub Area Name: Not reported
Completed Document Type: Operations and Maintenance Report
Completed Date: 09/13/2012
Comments: DTSC approved the remediation status report with comments

Completed Area Name: GW OU
Completed Sub Area Name: Not reported
Completed Document Type: Operations and Maintenance Report
Completed Date: 09/25/2012
Comments: DTSC approved the O&M report without comments

Completed Area Name: GW OU
Completed Sub Area Name: Not reported
Completed Document Type: Operations and Maintenance Report
Completed Date: 01/24/2013
Comments: DTSC concurs with the report conclusions and recommendations and provided minor comments which may be addressed in future report submittals.

Completed Area Name: GW OU
Completed Sub Area Name: Not reported
Completed Document Type: Public Notice
Completed Date: 01/24/2013
Comments: DTSC finalized a Public Notice

Completed Area Name: GW OU
Completed Sub Area Name: Not reported
Completed Document Type: Removal Action Completion Report
Completed Date: 06/19/2014

Map ID
Direction
Distance
Elevation

MAP FINDINGS

Site

Database(s)

EDR ID Number
EPA ID Number

GRATTS ELEMENTARY SCHOOL (Continued)

S104576005

Comments: DTSC approved the O&M report/RACR provided DTSC comments are addressed in future reports/fieldwork

Completed Area Name: GW OU
Completed Sub Area Name: Not reported
Completed Document Type: Monitoring Report
Completed Date: 07/03/2013
Comments: The Report included National Pollutant Discharge Elimination System, Interim Measure Status, and Groundwater and Soil Vapor Monitoring Report for the First Quarter 2013. DTSC concurs with the Report's recommendations and considers the Report to be Final.

Completed Area Name: GW OU
Completed Sub Area Name: Not reported
Completed Document Type: Monitoring Report
Completed Date: 09/25/2013
Comments: DTSC approved the report provided comments are addressed in future reports/fieldwork

Completed Area Name: GW OU
Completed Sub Area Name: Not reported
Completed Document Type: Monitoring Report
Completed Date: 01/14/2014
Comments: DTSC approved the O&M report with comments

Completed Area Name: GW OU
Completed Sub Area Name: Not reported
Completed Document Type: Operations and Maintenance Report
Completed Date: 09/18/2014
Comments: DTSC approved the O&M report provided comments are addressed during fieldwork/future reports

Completed Area Name: GW OU
Completed Sub Area Name: Not reported
Completed Document Type: Operations and Maintenance Report
Completed Date: 01/02/2015
Comments: DTSC concurred with the O&M report provided DTSC comments are addressed during field work/future reports

Completed Area Name: GW OU
Completed Sub Area Name: Not reported
Completed Document Type: Operations and Maintenance Report
Completed Date: 04/09/2015
Comments: DTSC approved the O&M report provided comments are addressed in future reports

Completed Area Name: GW OU
Completed Sub Area Name: Not reported
Completed Document Type: Operations and Maintenance Report
Completed Date: 06/09/2015
Comments: DTSC approved the O&M report provided DTSC comments are incorporated in future field work/reports

Completed Area Name: GW OU
Completed Sub Area Name: Not reported
Completed Document Type: Operations and Maintenance Report
Completed Date: 08/31/2015

Map ID
Direction
Distance
Elevation

MAP FINDINGS

Site

Database(s)

EDR ID Number
EPA ID Number

GRATTS ELEMENTARY SCHOOL (Continued)

S104576005

Comments: Not reported

Completed Area Name: GW OU
Completed Sub Area Name: Not reported
Completed Document Type: Operations and Maintenance Report
Completed Date: 12/22/2015
Comments: Not reported

Completed Area Name: PROJECT WIDE
Completed Sub Area Name: Not reported
Completed Document Type: Operations and Maintenance Report
Completed Date: 01/25/2016
Comments: Not reported

Completed Area Name: GW OU
Completed Sub Area Name: Not reported
Completed Document Type: Operation & Maintenance Order/Agreement
Completed Date: 04/10/2014
Comments: Not reported

Completed Area Name: GW OU
Completed Sub Area Name: Not reported
Completed Document Type: CEQA - Notice of Exemption
Completed Date: 03/28/2013
Comments: Not reported

Completed Area Name: PROJECT WIDE
Completed Sub Area Name: Not reported
Completed Document Type: Certification
Completed Date: 07/09/2014
Comments: Not reported

Completed Area Name: PROJECT WIDE
Completed Sub Area Name: Not reported
Completed Document Type: Annual Oversight Cost Estimate
Completed Date: 09/08/2014
Comments: Not reported

Future Area Name: PROJECT WIDE
Future Sub Area Name: Not reported
Future Document Type: Operations and Maintenance Report
Future Due Date: 2018
Future Area Name: PROJECT WIDE
Future Sub Area Name: Not reported
Future Document Type: Operations and Maintenance Report
Future Due Date: 2017
Future Area Name: PROJECT WIDE
Future Sub Area Name: Not reported
Future Document Type: Operations and Maintenance Report
Future Due Date: 2016
Schedule Area Name: Not reported
Schedule Sub Area Name: Not reported
Schedule Document Type: Not reported
Schedule Due Date: Not reported
Schedule Revised Date: Not reported

Map ID
Direction
Distance
Elevation

MAP FINDINGS

Site

Database(s)

EDR ID Number
EPA ID Number

GRATTS ELEMENTARY SCHOOL (Continued)

S104576005

SLIC:

Region: STATE
Facility Status: **Open - Inactive**
Status Date: 01/30/2015
Global Id: T0603700588
Lead Agency: DEPARTMENT OF TOXIC SUBSTANCES CONTROL
Lead Agency Case Number: 19820074
Latitude: 34.0582226
Longitude: -118.2617347
Case Type: Cleanup Program Site
Case Worker: Not reported
Local Agency: LOS ANGELES, CITY OF
RB Case Number: 900170089
File Location: Not reported
Potential Media Affected: Aquifer used for drinking water supply
Potential Contaminants of Concern: Gasoline
Site History: Not reported

[Click here to access the California GeoTracker records for this facility:](#)

SCH:

Facility ID: 19820074
Site Type: School Cleanup
Site Type Detail: School
Site Mgmt. Req.: NONE SPECIFIED
Acres: 5.2
National Priorities List: NO
Cleanup Oversight Agencies: SMBRP
Lead Agency: SMBRP
Lead Agency Description: DTSC - Site Cleanup Program
Project Manager: Ivy Osornio
Supervisor: Shahir Haddad
Division Branch: Southern California Schools & Brownfields Outreach
Site Code: 300762
Assembly: 53
Senate: 24
Special Program Status: Voluntary Cleanup Program
Status: Certified / Operation & Maintenance
Status Date: 07/09/2014
Restricted Use: NO
Funding: School District
Latitude: 34.05784
Longitude: -118.2623
APN: 5153-025-900, 5153-025-901, 5153-025-902, 5153-025-903, 5153-025-904, 5153-025-905, 5153-025-906, 5153-025-907, 5153-025-908, 5153-025-909, 5153025901, 5153025909
Past Use: VEHICLE MAINTENANCE
Potential COC: Benzene, Tetrachloroethylene (PCE, TPH-diesel)
Confirmed COC: Benzene, Tetrachloroethylene (PCE, TPH-diesel)
Potential Description: OTH
Alias Name: GRATTS ELEMENTARY SCHOOL
Alias Type: Alternate Name
Alias Name: GRATTS ELEMENTARY SCHOOL
Alias Type: Alternate Name
Alias Name: LOS ANGELES UNIFIED SCHOOL DISTRICT

Map ID
Direction
Distance
Elevation

MAP FINDINGS

Site

Database(s)

EDR ID Number
EPA ID Number

GRATTS ELEMENTARY SCHOOL (Continued)

S104576005

Alias Type: Alternate Name
Alias Name: 5153-025-900
Alias Type: APN
Alias Name: 5153-025-901
Alias Type: APN
Alias Name: 5153-025-902
Alias Type: APN
Alias Name: 5153-025-903
Alias Type: APN
Alias Name: 5153-025-904
Alias Type: APN
Alias Name: 5153-025-905
Alias Type: APN
Alias Name: 5153-025-906
Alias Type: APN
Alias Name: 5153-025-907
Alias Type: APN
Alias Name: 5153-025-908
Alias Type: APN
Alias Name: 5153-025-909
Alias Type: APN
Alias Name: 5153025901
Alias Type: APN
Alias Name: 5153025909
Alias Type: APN
Alias Name: 110033620696
Alias Type: EPA (FRS #)
Alias Name: T0603700588
Alias Type: GeoTracker Global ID
Alias Name: 300762
Alias Type: Project Code (Site Code)
Alias Name: 19820074
Alias Type: Envirostor ID Number

Completed Info:

Completed Area Name: GW OU
Completed Sub Area Name: Not reported
Completed Document Type: Voluntary Cleanup Agreement
Completed Date: 08/09/2004
Comments: Not reported

Completed Area Name: PROJECT WIDE
Completed Sub Area Name: Not reported
Completed Document Type: Annual Oversight Cost Estimate
Completed Date: 09/22/2015
Comments: Not reported

Completed Area Name: PROJECT WIDE
Completed Sub Area Name: Not reported
Completed Document Type: Remedial Investigation / Feasibility Study
Completed Date: 09/15/2000
Comments: Not reported

Completed Area Name: GW OU
Completed Sub Area Name: Not reported
Completed Document Type: Remedial Investigation Workplan
Completed Date: 05/02/2005
Comments: Not reported

Map ID
Direction
Distance
Elevation

MAP FINDINGS

Site

Database(s)

EDR ID Number
EPA ID Number

GRATTS ELEMENTARY SCHOOL (Continued)

S104576005

Completed Area Name: GW OU
Completed Sub Area Name: Not reported
Completed Document Type: Other Report
Completed Date: 04/25/2006
Comments: No Comments

Completed Area Name: GW OU
Completed Sub Area Name: Not reported
Completed Document Type: Other Report
Completed Date: 08/07/2006
Comments: Approved the report with comments

Completed Area Name: PROJECT WIDE
Completed Sub Area Name: Not reported
Completed Document Type: Other Report
Completed Date: 04/24/2007
Comments: Comments sent for future

Completed Area Name: PROJECT WIDE
Completed Sub Area Name: Not reported
Completed Document Type: Technical Report
Completed Date: 06/14/2007
Comments: Conditional approval with comments

Completed Area Name: PROJECT WIDE
Completed Sub Area Name: Not reported
Completed Document Type: Other Report
Completed Date: 09/26/2007
Comments: accepted

Completed Area Name: PROJECT WIDE
Completed Sub Area Name: Not reported
Completed Document Type: Other Report
Completed Date: 09/26/2007
Comments: Accepted

Completed Area Name: PROJECT WIDE
Completed Sub Area Name: Not reported
Completed Document Type: Other Report
Completed Date: 01/03/2008
Comments: Accepted with the comments to be considered in the future.

Completed Area Name: GW OU
Completed Sub Area Name: Not reported
Completed Document Type: Pilot Study/Treatability Workplan
Completed Date: 06/23/2008
Comments: DTSC approved the Pilot Study Workplan for implementation provided DTSC comments are incorporated in future field work/reports.

Completed Area Name: GW OU
Completed Sub Area Name: Not reported
Completed Document Type: Operations and Maintenance Report
Completed Date: 03/17/2008
Comments: DTSC did not have any comments on the Report

Completed Area Name: GW OU
Completed Sub Area Name: Not reported

Map ID
Direction
Distance
Elevation

MAP FINDINGS

Site

Database(s)

EDR ID Number
EPA ID Number

GRATTS ELEMENTARY SCHOOL (Continued)

S104576005

Completed Document Type: Treatability Study Workplan
Completed Date: 07/01/2008
Comments: DTSC approved the Pilot Study Workplan for implementation provided DTSC comments are incorporated in future field work/reports.

Completed Area Name: PROJECT WIDE
Completed Sub Area Name: Not reported
Completed Document Type: Treatability Study Report
Completed Date: 08/19/2009
Comments: DTSC approved the Report.

Completed Area Name: PROJECT WIDE
Completed Sub Area Name: Not reported
Completed Document Type: Other Report
Completed Date: 12/30/2008
Comments: DTSC accepted the Operation and Maintenance report provided DTSC comments are incorporated in future field work/reports.

Completed Area Name: PROJECT WIDE
Completed Sub Area Name: Not reported
Completed Document Type: Other Report
Completed Date: 12/23/2008
Comments: DTSC accepted Operation and Maintenance report provided DTSC comments are incorporated in future field work/reports.

Completed Area Name: GW OU
Completed Sub Area Name: Not reported
Completed Document Type: Other Report
Completed Date: 09/08/2009
Comments: Not reported

Completed Area Name: PROJECT WIDE
Completed Sub Area Name: Not reported
Completed Document Type: Other Report
Completed Date: 10/29/2009
Comments: DTSC concurred with the report.

Completed Area Name: PROJECT WIDE
Completed Sub Area Name: Not reported
Completed Document Type: Other Report
Completed Date: 01/29/2010
Comments: Not reported

Completed Area Name: GW OU
Completed Sub Area Name: Not reported
Completed Document Type: Monitoring Report
Completed Date: 05/20/2010
Comments: DTSC concurred with the report.

Completed Area Name: GW OU
Completed Sub Area Name: Not reported
Completed Document Type: Monitoring Report
Completed Date: 09/28/2010
Comments: DTSC reviewed the O&M report and had no comments

Completed Area Name: GW OU
Completed Sub Area Name: Not reported

Map ID
Direction
Distance
Elevation

MAP FINDINGS

Site

Database(s)

EDR ID Number
EPA ID Number

GRATTS ELEMENTARY SCHOOL (Continued)

S104576005

Completed Document Type: Monitoring Report
Completed Date: 12/07/2010
Comments: DTSC approved the O&M report provided DTSC comments are incorporated in future field work/reports.

Completed Area Name: GW OU
Completed Sub Area Name: Not reported
Completed Document Type: Community Profile
Completed Date: 01/24/2013
Comments: DTSC finalized a Community Profile

Completed Area Name: GW OU
Completed Sub Area Name: Not reported
Completed Document Type: Fact Sheets
Completed Date: 01/24/2013
Comments: DTSC finalized a Fact Sheet

Completed Area Name: GW OU
Completed Sub Area Name: Not reported
Completed Document Type: Operations and Maintenance Plan
Completed Date: 12/16/2013
Comments: DTSC approved the OMP

Completed Area Name: GW OU
Completed Sub Area Name: Not reported
Completed Document Type: Monitoring Report
Completed Date: 06/08/2011
Comments: DTSC reviewed the O&M report and had no comments

Completed Area Name: GW OU
Completed Sub Area Name: Not reported
Completed Document Type: Monitoring Report
Completed Date: 08/11/2011
Comments: DTSC did not have any comments on the O&M report

Completed Area Name: GW OU
Completed Sub Area Name: Not reported
Completed Document Type: Technical Workplan
Completed Date: 10/18/2011
Comments: DTSC issued comments on the injection pilot test

Completed Area Name: GW OU
Completed Sub Area Name: Not reported
Completed Document Type: Monitoring Report
Completed Date: 11/30/2011
Comments: DTSC reviewed the O&M report and had no comments

Completed Area Name: GW OU
Completed Sub Area Name: Not reported
Completed Document Type: Removal Action Workplan
Completed Date: 03/18/2013
Comments: Approval of RAW for Implementaton letter w/ Public RTC and NOE.

Completed Area Name: GW OU
Completed Sub Area Name: Not reported
Completed Document Type: Technical Report
Completed Date: 11/09/2011

Map ID
Direction
Distance
Elevation

MAP FINDINGS

Site

Database(s)

EDR ID Number
EPA ID Number

GRATTS ELEMENTARY SCHOOL (Continued)

S104576005

Comments: DTSC comments on the injection pilot test results will be addressed in the removal action workplan

Completed Area Name: GW OU
Completed Sub Area Name: Not reported
Completed Document Type: Monitoring Report
Completed Date: 02/29/2012
Comments: DTSC reviewed the O&M report and had no comments

Completed Area Name: GW OU
Completed Sub Area Name: Not reported
Completed Document Type: Treatability Study Workplan
Completed Date: 02/07/2012
Comments: DTSC concurred with the proposed microbial testing

Completed Area Name: GW OU
Completed Sub Area Name: Not reported
Completed Document Type: Treatability Study Report
Completed Date: 03/12/2012
Comments: DTSC provided a comment on the TM that should be addressed in the draft RAW

Completed Area Name: GW OU
Completed Sub Area Name: Not reported
Completed Document Type: Monitoring Report
Completed Date: 04/03/2012
Comments: DTSC issued comments on the 3rd and 4th Quarter 2011 remediation status report

Completed Area Name: GW OU
Completed Sub Area Name: Not reported
Completed Document Type: Monitoring Report
Completed Date: 06/14/2012
Comments: DTSC approved the O&M report provided DTSC comments are incorporated in future fieldwork/reports.

Completed Area Name: GW OU
Completed Sub Area Name: Not reported
Completed Document Type: Operations and Maintenance Report
Completed Date: 09/13/2012
Comments: DTSC approved the remediation status report with comments

Completed Area Name: GW OU
Completed Sub Area Name: Not reported
Completed Document Type: Operations and Maintenance Report
Completed Date: 09/25/2012
Comments: DTSC approved the O&M report without comments

Completed Area Name: GW OU
Completed Sub Area Name: Not reported
Completed Document Type: Operations and Maintenance Report
Completed Date: 01/24/2013
Comments: DTSC concurs with the report conclusions and recommendations and provided minor comments which may be addressed in future report submittals.

Completed Area Name: GW OU

Map ID
Direction
Distance
Elevation

MAP FINDINGS

Site

Database(s)

EDR ID Number
EPA ID Number

GRATTS ELEMENTARY SCHOOL (Continued)

S104576005

Completed Sub Area Name: Not reported
Completed Document Type: Public Notice
Completed Date: 01/24/2013
Comments: DTSC finalized a Public Notice

Completed Area Name: GW OU
Completed Sub Area Name: Not reported
Completed Document Type: Removal Action Completion Report
Completed Date: 06/19/2014
Comments: DTSC approved the O&M report/RACR provided DTSC comments are addressed in future reports/fieldwork

Completed Area Name: GW OU
Completed Sub Area Name: Not reported
Completed Document Type: Monitoring Report
Completed Date: 07/03/2013
Comments: The Report included National Pollutant Discharge Elimination System, Interim Measure Status, and Groundwater and Soil Vapor Monitoring Report for the First Quarter 2013. DTSC concurs with the Report's recommendations and considers the Report to be Final.

Completed Area Name: GW OU
Completed Sub Area Name: Not reported
Completed Document Type: Monitoring Report
Completed Date: 09/25/2013
Comments: DTSC approved the report provided comments are addressed in future reports/fieldwork

Completed Area Name: GW OU
Completed Sub Area Name: Not reported
Completed Document Type: Monitoring Report
Completed Date: 01/14/2014
Comments: DTSC approved the O&M report with comments

Completed Area Name: GW OU
Completed Sub Area Name: Not reported
Completed Document Type: Operations and Maintenance Report
Completed Date: 09/18/2014
Comments: DTSC approved the O&M report provided comments are addressed during fieldwork/future reports

Completed Area Name: GW OU
Completed Sub Area Name: Not reported
Completed Document Type: Operations and Maintenance Report
Completed Date: 01/02/2015
Comments: DTSC concurred with the O&M report provided DTSC comments are addressed during field work/future reports

Completed Area Name: GW OU
Completed Sub Area Name: Not reported
Completed Document Type: Operations and Maintenance Report
Completed Date: 04/09/2015
Comments: DTSC approved the O&M report provided comments are addressed in future reports

Completed Area Name: GW OU
Completed Sub Area Name: Not reported

Map ID
Direction
Distance
Elevation

MAP FINDINGS

Site

Database(s)

EDR ID Number
EPA ID Number

GRATTS ELEMENTARY SCHOOL (Continued)

S104576005

Completed Document Type: Operations and Maintenance Report
Completed Date: 06/09/2015
Comments: DTSC approved the O&M report provided DTSC comments are incorporated in future field work/reports

Completed Area Name: GW OU
Completed Sub Area Name: Not reported
Completed Document Type: Operations and Maintenance Report
Completed Date: 08/31/2015
Comments: Not reported

Completed Area Name: GW OU
Completed Sub Area Name: Not reported
Completed Document Type: Operations and Maintenance Report
Completed Date: 12/22/2015
Comments: Not reported

Completed Area Name: PROJECT WIDE
Completed Sub Area Name: Not reported
Completed Document Type: Operations and Maintenance Report
Completed Date: 01/25/2016
Comments: Not reported

Completed Area Name: GW OU
Completed Sub Area Name: Not reported
Completed Document Type: Operation & Maintenance Order/Agreement
Completed Date: 04/10/2014
Comments: Not reported

Completed Area Name: GW OU
Completed Sub Area Name: Not reported
Completed Document Type: CEQA - Notice of Exemption
Completed Date: 03/28/2013
Comments: Not reported

Completed Area Name: PROJECT WIDE
Completed Sub Area Name: Not reported
Completed Document Type: Certification
Completed Date: 07/09/2014
Comments: Not reported

Completed Area Name: PROJECT WIDE
Completed Sub Area Name: Not reported
Completed Document Type: Annual Oversight Cost Estimate
Completed Date: 09/08/2014
Comments: Not reported

Future Area Name: PROJECT WIDE
Future Sub Area Name: Not reported
Future Document Type: Operations and Maintenance Report
Future Due Date: 2018
Future Area Name: PROJECT WIDE
Future Sub Area Name: Not reported
Future Document Type: Operations and Maintenance Report
Future Due Date: 2017
Future Area Name: PROJECT WIDE
Future Sub Area Name: Not reported

Map ID
Direction
Distance
Elevation

MAP FINDINGS

Site

Database(s)

EDR ID Number
EPA ID Number

GRATTS ELEMENTARY SCHOOL (Continued)

S104576005

Future Document Type: Operations and Maintenance Report
Future Due Date: 2016
Schedule Area Name: Not reported
Schedule Sub Area Name: Not reported
Schedule Document Type: Not reported
Schedule Due Date: Not reported
Schedule Revised Date: Not reported

ENF:

Region: 4
Facility Id: 266923
Agency Name: Los Angeles USD Office of Environmental Health & Safety
Place Type: Residence/Education
Place Subtype: Educational Facilities
Facility Type: All other facilities
Agency Type: Special District
Of Agencies: 1
Place Latitude: 34.058216
Place Longitude: -118.261692
SIC Code 1: 8211
SIC Desc 1: Elementary and Secondary Schools
SIC Code 2: Not reported
SIC Desc 2: Not reported
SIC Code 3: Not reported
SIC Desc 3: Not reported
NAICS Code 1: Not reported
NAICS Desc 1: Not reported
NAICS Code 2: Not reported
NAICS Desc 2: Not reported
NAICS Code 3: Not reported
NAICS Desc 3: Not reported
Of Places: 1
Source Of Facility: Reg Meas
Design Flow: 0.015
Threat To Water Quality: 2
Complexity: B
Pretreatment: X - Facility is not a POTW
Facility Waste Type: Contaminated ground water
Facility Waste Type 2: Not reported
Facility Waste Type 3: Not reported
Facility Waste Type 4: Not reported
Program: NPDNONMUNIPRCS
Program Category1: NPDESWW
Program Category2: NPDESWW
Of Programs: 1
WDID: 4B196800051
Reg Measure Id: 194110
Reg Measure Type: Enrollee
Region: 4
Order #: R4-2013-0043
Npdes# CA#: CAG914001
Major-Minor: Minor
Npdes Type: OTH
Reclamation: N - No
Dredge Fill Fee: Not reported
301H: Not reported
Application Fee Amt Received: Not reported

Map ID
Direction
Distance
Elevation

MAP FINDINGS

Site

Database(s)

EDR ID Number
EPA ID Number

GRATTS ELEMENTARY SCHOOL (Continued)

S104576005

Status: Historical
Status Date: 06/25/2015
Effective Date: 11/15/2002
Expiration/Review Date: 03/07/2018
Termination Date: 06/24/2015
WDR Review - Amend: Not reported
WDR Review - Revise/Renew: Not reported
WDR Review - Rescind: Not reported
WDR Review - No Action Required: Not reported
WDR Review - Pending: Not reported
WDR Review - Planned: Not reported
Status Enrollee: Y
Individual/General: I
Fee Code: 15 - WDRs pending rescission
Direction/Voice: Passive
Enforcement Id(EID): 396999
Region: 4
Order / Resolution Number: R4-2014-0080
Enforcement Action Type: Admin Civil Liability
Effective Date: 06/01/2015
Adoption/Issuance Date: 06/01/2015
Achieve Date: Not reported
Termination Date: 07/01/2015
ACL Issuance Date: Not reported
EPL Issuance Date: 06/18/2014
Status: Historical
Title: ACL R4-2014-0080 for Los Angeles USD Office of Environmental Health & Safety
Description: 4Q10, 1Q11 late SMRs. 9 effluent violations: 1 in 3Q09 (pH) and 1 in 4Q09 (Lead); 7 selenium violations in the 3rd and 4th quarters of 2013.
Program: NPDNONMUNIPRCS
Latest Milestone Completion Date: 2015-06-30
Of Programs1: 1
Total Assessment Amount: \$36,000.00
Initial Assessed Amount: \$36,000.00
Liability \$ Amount: \$36,000.00
Project \$ Amount: \$0.00
Liability \$ Paid: \$36,000.00
Project \$ Completed: \$0.00
Total \$ Paid/Completed Amount: \$36,000.00
Region: 4
Facility Id: 266923
Agency Name: Los Angeles USD Office of Environmental Health & Safety
Place Type: Residence/Education
Place Subtype: Educational Facilities
Facility Type: All other facilities
Agency Type: Special District
Of Agencies: 1
Place Latitude: 34.058216
Place Longitude: -118.261692
SIC Code 1: 8211
SIC Desc 1: Elementary and Secondary Schools
SIC Code 2: Not reported
SIC Desc 2: Not reported
SIC Code 3: Not reported

Map ID
Direction
Distance
Elevation

MAP FINDINGS

Site

Database(s)

EDR ID Number
EPA ID Number

GRATTS ELEMENTARY SCHOOL (Continued)

S104576005

SIC Desc 3:	Not reported
NAICS Code 1:	Not reported
NAICS Desc 1:	Not reported
NAICS Code 2:	Not reported
NAICS Desc 2:	Not reported
NAICS Code 3:	Not reported
NAICS Desc 3:	Not reported
# Of Places:	1
Source Of Facility:	Reg Meas
Design Flow:	Not reported
Threat To Water Quality:	Not reported
Complexity:	Not reported
Pretreatment:	Not reported
Facility Waste Type:	Not reported
Facility Waste Type 2:	Not reported
Facility Waste Type 3:	Not reported
Facility Waste Type 4:	Not reported
Program:	UST
Program Category1:	TANKS
Program Category2:	TANKS
# Of Programs:	1
WDID:	900170089
Reg Measure Id:	167913
Reg Measure Type:	Unregulated
Region:	4
Order #:	Not reported
Npdes# CA#:	Not reported
Major-Minor:	Not reported
Npdes Type:	Not reported
Reclamation:	Not reported
Dredge Fill Fee:	Not reported
301H:	Not reported
Application Fee Amt Received:	Not reported
Status:	Never Active
Status Date:	02/20/2013
Effective Date:	Not reported
Expiration/Review Date:	Not reported
Termination Date:	Not reported
WDR Review - Amend:	Not reported
WDR Review - Revise/Renew:	Not reported
WDR Review - Rescind:	Not reported
WDR Review - No Action Required:	Not reported
WDR Review - Pending:	Not reported
WDR Review - Planned:	Not reported
Status Enrollee:	N
Individual/General:	I
Fee Code:	Not reported
Direction/Voice:	Passive
Enforcement Id(EID):	230263
Region:	4
Order / Resolution Number:	NOV
Enforcement Action Type:	Notice of Violation
Effective Date:	06/28/2000
Adoption/Issuance Date:	Not reported
Achieve Date:	Not reported
Termination Date:	06/28/2000
ACL Issuance Date:	Not reported

Map ID
 Direction
 Distance
 Elevation

MAP FINDINGS

Site

Database(s)

EDR ID Number
 EPA ID Number

GRATTS ELEMENTARY SCHOOL (Continued)

S104576005

EPL Issuance Date:	Not reported
Status:	Historical
Title:	Enforcement - 900170089
Description:	Notice of Violation sent 6/28/00 for FTS SAR & free product recovery report.
Program:	UST
Latest Milestone Completion Date:	Not reported
# Of Programs1:	1
Total Assessment Amount:	\$0.00
Initial Assessed Amount:	\$0.00
Liability \$ Amount:	\$0.00
Project \$ Amount:	\$0.00
Liability \$ Paid:	\$0.00
Project \$ Completed:	\$0.00
Total \$ Paid/Completed Amount:	\$0.00
Region:	4
Facility Id:	266923
Agency Name:	Los Angeles USD Office of Environmental Health & Safety
Place Type:	Residence/Education
Place Subtype:	Educational Facilities
Facility Type:	All other facilities
Agency Type:	Special District
# Of Agencies:	1
Place Latitude:	34.058216
Place Longitude:	-118.261692
SIC Code 1:	8211
SIC Desc 1:	Elementary and Secondary Schools
SIC Code 2:	Not reported
SIC Desc 2:	Not reported
SIC Code 3:	Not reported
SIC Desc 3:	Not reported
NAICS Code 1:	Not reported
NAICS Desc 1:	Not reported
NAICS Code 2:	Not reported
NAICS Desc 2:	Not reported
NAICS Code 3:	Not reported
NAICS Desc 3:	Not reported
# Of Places:	1
Source Of Facility:	Reg Meas
Design Flow:	Not reported
Threat To Water Quality:	Not reported
Complexity:	Not reported
Pretreatment:	Not reported
Facility Waste Type:	Not reported
Facility Waste Type 2:	Not reported
Facility Waste Type 3:	Not reported
Facility Waste Type 4:	Not reported
Program:	UST
Program Category1:	TANKS
Program Category2:	TANKS
# Of Programs:	1
WDID:	900170089
Reg Measure Id:	167913
Reg Measure Type:	Unregulated
Region:	4
Order #:	Not reported

Map ID
Direction
Distance
Elevation

MAP FINDINGS

Site

Database(s)

EDR ID Number
EPA ID Number

GRATTS ELEMENTARY SCHOOL (Continued)

S104576005

Npdes# CA#:	Not reported
Major-Minor:	Not reported
Npdes Type:	Not reported
Reclamation:	Not reported
Dredge Fill Fee:	Not reported
301H:	Not reported
Application Fee Amt Received:	Not reported
Status:	Never Active
Status Date:	02/20/2013
Effective Date:	Not reported
Expiration/Review Date:	Not reported
Termination Date:	Not reported
WDR Review - Amend:	Not reported
WDR Review - Revise/Renew:	Not reported
WDR Review - Rescind:	Not reported
WDR Review - No Action Required:	Not reported
WDR Review - Pending:	Not reported
WDR Review - Planned:	Not reported
Status Enrollee:	N
Individual/General:	I
Fee Code:	Not reported
Direction/Voice:	Passive
Enforcement Id(EID):	227893
Region:	4
Order / Resolution Number:	NOV
Enforcement Action Type:	Notice of Violation
Effective Date:	09/12/2000
Adoption/Issuance Date:	Not reported
Achieve Date:	Not reported
Termination Date:	09/12/2000
ACL Issuance Date:	Not reported
EPL Issuance Date:	Not reported
Status:	Historical
Title:	Enforcement - 900170089
Description:	Notice of Violation sent 9/12/00 for overdue SAR 2Q00 groundwater monitoring report & 4 free product recovery reports.
Program:	UST
Latest Milestone Completion Date:	Not reported
# Of Programs1:	1
Total Assessment Amount:	\$0.00
Initial Assessed Amount:	\$0.00
Liability \$ Amount:	\$0.00
Project \$ Amount:	\$0.00
Liability \$ Paid:	\$0.00
Project \$ Completed:	\$0.00
Total \$ Paid/Completed Amount:	\$0.00

HIST CORTESE:

Region:	CORTESE
Facility County Code:	19
Reg By:	LTNKA
Reg Id:	900170089

Map ID
 Direction
 Distance
 Elevation

MAP FINDINGS

Site

Database(s)

EDR ID Number
 EPA ID Number

L52
SSW
1/4-1/2
0.472 mi.
2494 ft.

LOS ANGELES UNIFIED SCHOOL DISTRICT
309 LUCAS AVE
LOS ANGELES, CA 90015

LUST **S104025562**
SWEEPS UST **N/A**

Site 2 of 2 in cluster L

Relative:
Higher

LUST REG 4:

Actual:
417 ft.

Region:	4	
Regional Board:	04	
County:	Los Angeles	
Facility Id:	900170089	
Status:	Pollution Characterization	
Substance:	Gasoline	
Substance Quantity:	Not reported	
Local Case No:	Not reported	
Case Type:	Groundwater	
Abatement Method Used at the Site:	VEGTED	
Global ID:	T0603700588	
W Global ID:	W0607701254	
Staff:	AT	
Local Agency:	19050	
Cross Street:	003RD ST	
Enforcement Type:	EF	
Date Leak Discovered:	Not reported	
Date Leak First Reported:	9/27/1989	
Date Leak Record Entered:	10/5/1989	
Date Confirmation Began:	Not reported	
Date Leak Stopped:	Not reported	
Date Case Last Changed on Database:	4/13/2001	
Date the Case was Closed:	Not reported	
How Leak Discovered:	Not reported	
How Leak Stopped:	Not reported	
Cause of Leak:	Not reported	
Leak Source:	Not reported	
Operator:	Not reported	
Water System:	UNOCAL - JIM SCOTT	
Well Name:	Not reported	
Approx. Dist To Production Well (ft):	2211.819733857411132898474341	
Source of Cleanup Funding:	Not reported	
Preliminary Site Assessment Workplan Submitted:	Not reported	
Preliminary Site Assessment Began:	Not reported	
Pollution Characterization Began:	9/12/2000	
Remediation Plan Submitted:	9/27/1989	
Remedial Action Underway:	12/15/1996	
Post Remedial Action Monitoring Began:	Not reported	
Enforcement Action Date:	9/12/2000	
Historical Max MTBE Date:	10/3/1999	
Hist Max MTBE Conc in Groundwater:	2060	
Hist Max MTBE Conc in Soil:	Not reported	
Significant Interim Remedial Action Taken:	Yes	
GW Qualifier:	Not reported	
Soil Qualifier:	Not reported	
Organization:	Not reported	
Owner Contact:	Not reported	
Responsible Party:	LA UNIFIED SCHOOL DISTRICT	
RP Address:	P.O. BOX 2298, LOS ANGELES, CA 90051	
Program:	SLIC	
Lat/Long:	34.0582226 / -1	
Local Agency Staff:	PEJ	

Map ID
Direction
Distance
Elevation

MAP FINDINGS

Site

Database(s)

EDR ID Number
EPA ID Number

LOS ANGELES UNIFIED SCHOOL DISTRICT (Continued)

S104025562

Beneficial Use: Not reported
Priority: Not reported
Cleanup Fund Id: Not reported
Suspended: Not reported
Assigned Name: 3901254-001GEN
Summary: 2/15/00 4TH QTR GW MON RPT; 7/24/00 1ST QTR GW MON RPT; 8/14/00 2ND QTR GW MON RPT; 11/21/00 WP REMEDIAL INVESTIGATION; 4/13/01 1ST QTR GW MON RPT 2001

SWEEPS UST:

Status: Not reported
Comp Number: 8131
Number: Not reported
Board Of Equalization: Not reported
Referral Date: Not reported
Action Date: Not reported
Created Date: Not reported
Owner Tank Id: Not reported
SWRCB Tank Id: Not reported
Tank Status: Not reported
Capacity: Not reported
Active Date: Not reported
Tank Use: Not reported
STG: Not reported
Content: Not reported
Number Of Tanks: Not reported

53
NW
1/4-1/2
0.478 mi.
2522 ft.

**VACANT LOT
1800 TEMPLE ST. W.
LOS ANGELES, CA 90026**

**LUST S106116263
N/A**

**Relative:
Lower**

LUST:

Region: STATE
Global Id: T0603724473
Latitude: 34.068956
Longitude: -118.264972
Case Type: LUST Cleanup Site
Status: Completed - Case Closed
Status Date: 11/14/2008
Lead Agency: LOS ANGELES RWQCB (REGION 4)
Case Worker: JH
Local Agency: LOS ANGELES, CITY OF
RB Case Number: 900260334
LOC Case Number: 0035072
File Location: Regional Board
Potential Media Affect: Aquifer used for drinking water supply
Potential Contaminants of Concern: Other Solvent or Non-Petroleum Hydrocarbon, Kerosene
Site History: Not reported

Click here to access the California GeoTracker records for this facility:

Contact:

Global Id: T0603724473
Contact Type: Regional Board Caseworker
Contact Name: JAY HUANG
Organization Name: LOS ANGELES RWQCB (REGION 4)

Map ID
Direction
Distance
Elevation

MAP FINDINGS

Site

Database(s)

EDR ID Number
EPA ID Number

VACANT LOT (Continued)

S106116263

Address: 320 WEST 4TH STREET, SUITE 200
City: LOS ANGELES
Email: jhuang@waterboards.ca.gov
Phone Number: 2135766711

Global Id: T0603724473
Contact Type: Local Agency Caseworker
Contact Name: ELOY LUNA
Organization Name: LOS ANGELES, CITY OF
Address: 200 North Main Street, Suite 1780
City: LOS ANGELES
Email: eloy.luna@lacity.org
Phone Number: Not reported

Status History:

Global Id: T0603724473
Status: Completed - Case Closed
Status Date: 11/14/2008

Global Id: T0603724473
Status: Open - Case Begin Date
Status Date: 05/02/2003

Global Id: T0603724473
Status: Open - Remediation
Status Date: 05/02/2003

Global Id: T0603724473
Status: Open - Remediation
Status Date: 07/28/2008

Global Id: T0603724473
Status: Open - Site Assessment
Status Date: 06/15/2004

Regulatory Activities:

Global Id: T0603724473
Action Type: Other
Date: 05/02/2003
Action: Leak Stopped

Global Id: T0603724473
Action Type: RESPONSE
Date: 05/22/2008
Action: Soil and Water Investigation Workplan

Global Id: T0603724473
Action Type: RESPONSE
Date: 10/15/2008
Action: Soil and Water Investigation Report

Global Id: T0603724473
Action Type: ENFORCEMENT
Date: 11/25/2003
Action: Staff Letter

Map ID
Direction
Distance
Elevation

MAP FINDINGS

Site

Database(s)

EDR ID Number
EPA ID Number

VACANT LOT (Continued)

S106116263

Global Id:	T0603724473
Action Type:	ENFORCEMENT
Date:	01/30/2006
Action:	Staff Letter
Global Id:	T0603724473
Action Type:	ENFORCEMENT
Date:	08/06/2004
Action:	Staff Letter
Global Id:	T0603724473
Action Type:	ENFORCEMENT
Date:	11/14/2008
Action:	Closure/No Further Action Letter
Global Id:	T0603724473
Action Type:	Other
Date:	10/15/2003
Action:	Leak Reported
Global Id:	T0603724473
Action Type:	ENFORCEMENT
Date:	09/16/2008
Action:	Notice to Comply
Global Id:	T0603724473
Action Type:	Other
Date:	05/02/2003
Action:	Leak Discovery
Global Id:	T0603724473
Action Type:	RESPONSE
Date:	04/15/2006
Action:	Soil and Water Investigation Report
Global Id:	T0603724473
Action Type:	RESPONSE
Date:	01/15/2004
Action:	Other Report / Document
Global Id:	T0603724473
Action Type:	RESPONSE
Date:	01/15/2004
Action:	Soil and Water Investigation Workplan
Global Id:	T0603724473
Action Type:	RESPONSE
Date:	10/15/2008
Action:	Soil and Water Investigation Report
Global Id:	T0603724473
Action Type:	REMEDIATION
Date:	07/24/2008
Action:	Excavation
Global Id:	T0603724473
Action Type:	ENFORCEMENT

Map ID
Direction
Distance
Elevation

MAP FINDINGS

Site

Database(s)

EDR ID Number
EPA ID Number

VACANT LOT (Continued)

S106116263

Date: 07/28/2008
Action: Staff Letter

Global Id: T0603724473
Action Type: RESPONSE
Date: 10/15/2008
Action: Monitoring Report - Quarterly

LUST REG 4:

Region: 4
Regional Board: 04
County: Los Angeles
Facility Id: 900260334
Status: Pollution Characterization
Substance: 76,8008206
Substance Quantity: Not reported
Local Case No: 0035072
Case Type: Soil
Abatement Method Used at the Site: Not reported
Global ID: T0603724473
W Global ID: Not reported
Staff: JH
Local Agency: 19050
Cross Street: BURLINGTON
Enforcement Type: SEL
Date Leak Discovered: 5/2/2003
Date Leak First Reported: 10/15/2003
Date Leak Record Entered: Not reported
Date Confirmation Began: Not reported
Date Leak Stopped: 5/2/2003
Date Case Last Changed on Database: Not reported
Date the Case was Closed: Not reported
How Leak Discovered: OM
How Leak Stopped: Remove Contents
Cause of Leak: UNK
Leak Source: Tank
Operator: Not reported
Water System: Not reported
Well Name: Not reported
Approx. Dist To Production Well (ft): Not reported
Source of Cleanup Funding: Tank
Preliminary Site Assessment Workplan Submitted: Not reported
Preliminary Site Assessment Began: Not reported
Pollution Characterization Began: 6/15/2004
Remediation Plan Submitted: Not reported
Remedial Action Underway: 5/2/2003
Post Remedial Action Monitoring Began: Not reported
Enforcement Action Date: Not reported
Historical Max MTBE Date: Not reported
Hist Max MTBE Conc in Groundwater: Not reported
Hist Max MTBE Conc in Soil: Not reported
Significant Interim Remedial Action Taken: Not reported
GW Qualifier: Not reported
Soil Qualifier: Not reported
Organization: Not reported
Owner Contact: Not reported

Map ID
Direction
Distance
Elevation

MAP FINDINGS

Site

Database(s)

EDR ID Number
EPA ID Number

VACANT LOT (Continued)

S106116263

Responsible Party: SALIM KARIMI
RP Address: 5939 MONTEREY RD.
Program: LUST
Lat/Long: 0 / 0
Local Agency Staff: Not reported
Beneficial Use: Not reported
Priority: Not reported
Cleanup Fund Id: Not reported
Suspended: Not reported
Assigned Name: Not reported
Summary: Not reported

M54
East
1/4-1/2
0.490 mi.
2588 ft.

MARLAND CO
538 N. BEAUDRY AVE
LOS ANGELES, CA

SLIC S106483739
N/A

Site 1 of 3 in cluster M

Relative:
Lower

SLIC:

Region: STATE
Facility Status: Completed - Case Closed
Status Date: 09/26/1996
Global Id: SL184291412
Lead Agency: LOS ANGELES RWQCB (REGION 4)
Lead Agency Case Number: Not reported
Latitude: 34.0649718
Longitude: -118.2494521
Case Type: Cleanup Program Site
Case Worker: Not reported
Local Agency: Not reported
RB Case Number: 0560
File Location: Not reported
Potential Media Affected: Not reported
Potential Contaminants of Concern: Not reported
Site History: Not reported

Actual:
372 ft.

[Click here to access the California GeoTracker records for this facility:](#)

M55
East
1/4-1/2
0.490 mi.
2588 ft.

MARLAND CO.
538 BEAUDRY
LOS ANGELES, CA 90012

SLIC S104404759
N/A

Site 2 of 3 in cluster M

Relative:
Lower

SLIC REG 4:

Region: 4
Facility Status: No further action required
SLIC: 0560
Substance: TPH
Staff: Not reported

Actual:
372 ft.

Map ID
Direction
Distance
Elevation

MAP FINDINGS

Site

Database(s) EDR ID Number
EPA ID Number

56 **FIRE STATION #3**
SE **108 FREMONT AVE N**
1/4-1/2 **LOS ANGELES, CA 90012**
0.491 mi.
2590 ft.

LUST **S105035331**
N/A

Relative:
Lower

LUST:

Actual:
322 ft.

Region: STATE
Global Id: T0603700532
Latitude: 34.0583237
Longitude: -118.2528884
Case Type: LUST Cleanup Site
Status: Open - Remediation
Status Date: 07/26/2011
Lead Agency: LOS ANGELES RWQCB (REGION 4)
Case Worker: CET
Local Agency: LOS ANGELES, CITY OF
RB Case Number: 900120361
LOC Case Number: 3910
File Location: Regional Board
Potential Media Affect: Aquifer used for drinking water supply
Potential Contaminants of Concern: Diesel
Site History: Not reported

[Click here to access the California GeoTracker records for this facility:](#)

Contact:

Global Id: T0603700532
Contact Type: Regional Board Caseworker
Contact Name: CHANDRA TYLER
Organization Name: LOS ANGELES RWQCB (REGION 4)
Address: Not reported
City: R4 UNKNOWN
Email: cetyler@waterboards.ca.gov
Phone Number: Not reported

Global Id: T0603700532
Contact Type: Local Agency Caseworker
Contact Name: ELOY LUNA
Organization Name: LOS ANGELES, CITY OF
Address: 200 North Main Street, Suite 1780
City: LOS ANGELES
Email: eloy.luna@lacity.org
Phone Number: Not reported

Status History:

Global Id: T0603700532
Status: Open - Case Begin Date
Status Date: 06/13/1986

Global Id: T0603700532
Status: Open - Referred
Status Date: 06/11/2003

Global Id: T0603700532
Status: Open - Remediation
Status Date: 07/26/2011

Global Id: T0603700532

Map ID
Direction
Distance
Elevation

MAP FINDINGS

Site

Database(s)

EDR ID Number
EPA ID Number

FIRE STATION #3 (Continued)

S105035331

Status: Open - Site Assessment
Status Date: 06/16/1986

Global Id: T0603700532
Status: Open - Site Assessment
Status Date: 07/07/2003

Regulatory Activities:

Global Id: T0603700532
Action Type: RESPONSE
Date: 10/28/2010
Action: Remedial Progress Report

Global Id: T0603700532
Action Type: Other
Date: 06/16/1986
Action: Leak Stopped

Global Id: T0603700532
Action Type: RESPONSE
Date: 12/27/2010
Action: Pilot Study / Treatability Workplan

Global Id: T0603700532
Action Type: RESPONSE
Date: 01/15/2009
Action: Monitoring Report - Quarterly

Global Id: T0603700532
Action Type: RESPONSE
Date: 01/15/2010
Action: Monitoring Report - Semi-Annually

Global Id: T0603700532
Action Type: RESPONSE
Date: 04/15/2014
Action: Monitoring Report - Semi-Annually

Global Id: T0603700532
Action Type: RESPONSE
Date: 04/15/2014
Action: Soil and Water Investigation Report

Global Id: T0603700532
Action Type: RESPONSE
Date: 07/15/2015
Action: Monitoring Report - Semi-Annually

Global Id: T0603700532
Action Type: RESPONSE
Date: 06/21/2010
Action: Other Report / Document

Global Id: T0603700532
Action Type: RESPONSE
Date: 07/15/2010
Action: Monitoring Report - Semi-Annually

Map ID
Direction
Distance
Elevation

MAP FINDINGS

Site

Database(s)

EDR ID Number
EPA ID Number

FIRE STATION #3 (Continued)

S105035331

Global Id:	T0603700532
Action Type:	REMEDIATION
Date:	07/30/2009
Action:	Pump & Treat (P&T) Groundwater
Global Id:	T0603700532
Action Type:	ENFORCEMENT
Date:	01/07/2014
Action:	Staff Letter
Global Id:	T0603700532
Action Type:	ENFORCEMENT
Date:	01/14/2014
Action:	Waste Discharge Requirements
Global Id:	T0603700532
Action Type:	RESPONSE
Date:	10/15/2008
Action:	Monitoring Report - Semi-Annually
Global Id:	T0603700532
Action Type:	RESPONSE
Date:	09/29/2008
Action:	Soil and Water Investigation Workplan
Global Id:	T0603700532
Action Type:	RESPONSE
Date:	04/15/2014
Action:	Remedial Progress Report
Global Id:	T0603700532
Action Type:	RESPONSE
Date:	12/26/2011
Action:	Pilot Study/ Treatability Report
Global Id:	T0603700532
Action Type:	RESPONSE
Date:	01/15/2012
Action:	Monitoring Report - Semi-Annually
Global Id:	T0603700532
Action Type:	RESPONSE
Date:	02/01/2012
Action:	Soil and Water Investigation Workplan
Global Id:	T0603700532
Action Type:	RESPONSE
Date:	02/01/2012
Action:	Soil and Water Investigation Workplan
Global Id:	T0603700532
Action Type:	RESPONSE
Date:	07/15/2011
Action:	Monitoring Report - Semi-Annually
Global Id:	T0603700532
Action Type:	RESPONSE

Map ID
Direction
Distance
Elevation

MAP FINDINGS

Site

Database(s)

EDR ID Number
EPA ID Number

FIRE STATION #3 (Continued)

S105035331

Date: 04/15/2014
Action: Soil and Water Investigation Report

Global Id: T0603700532
Action Type: RESPONSE
Date: 01/15/2011
Action: Soil and Water Investigation Report

Global Id: T0603700532
Action Type: RESPONSE
Date: 12/27/2010
Action: Corrective Action Plan / Remedial Action Plan

Global Id: T0603700532
Action Type: RESPONSE
Date: 01/15/2011
Action: Monitoring Report - Semi-Annually

Global Id: T0603700532
Action Type: RESPONSE
Date: 01/15/2011
Action: Soil and Water Investigation Report

Global Id: T0603700532
Action Type: Other
Date: 06/13/1986
Action: Leak Discovery

Global Id: T0603700532
Action Type: ENFORCEMENT
Date: 09/27/2010
Action: Staff Letter

Global Id: T0603700532
Action Type: ENFORCEMENT
Date: 04/02/2014
Action: Waste Discharge Requirements

Global Id: T0603700532
Action Type: RESPONSE
Date: 12/26/2011
Action: CAP/RAP - Feasibility Study Report

Global Id: T0603700532
Action Type: Other
Date: 06/16/1986
Action: Leak Reported

Global Id: T0603700532
Action Type: RESPONSE
Date: 01/15/2013
Action: Monitoring Report - Semi-Annually

Global Id: T0603700532
Action Type: ENFORCEMENT
Date: 08/04/2011
Action: Staff Letter

Map ID
Direction
Distance
Elevation

MAP FINDINGS

Site

Database(s)

EDR ID Number
EPA ID Number

FIRE STATION #3 (Continued)

S105035331

Global Id:	T0603700532
Action Type:	RESPONSE
Date:	12/20/2011
Action:	Well Installation Workplan
Global Id:	T0603700532
Action Type:	RESPONSE
Date:	07/15/2012
Action:	Monitoring Report - Semi-Annually
Global Id:	T0603700532
Action Type:	RESPONSE
Date:	01/27/2008
Action:	Soil and Water Investigation Report
Global Id:	T0603700532
Action Type:	ENFORCEMENT
Date:	06/15/2009
Action:	Staff Letter
Global Id:	T0603700532
Action Type:	RESPONSE
Date:	06/15/2012
Action:	Site Assessment Report
Global Id:	T0603700532
Action Type:	RESPONSE
Date:	06/15/2012
Action:	Corrective Action Plan / Remedial Action Plan
Global Id:	T0603700532
Action Type:	RESPONSE
Date:	08/08/2003
Action:	Other Report / Document
Global Id:	T0603700532
Action Type:	ENFORCEMENT
Date:	09/06/2013
Action:	Staff Letter
Global Id:	T0603700532
Action Type:	ENFORCEMENT
Date:	07/26/2011
Action:	Staff Letter
Global Id:	T0603700532
Action Type:	ENFORCEMENT
Date:	08/29/2008
Action:	Staff Letter
Global Id:	T0603700532
Action Type:	RESPONSE
Date:	07/15/2008
Action:	Monitoring Report - Quarterly
Global Id:	T0603700532
Action Type:	ENFORCEMENT

Map ID
Direction
Distance
Elevation

MAP FINDINGS

Site

Database(s)

EDR ID Number
EPA ID Number

FIRE STATION #3 (Continued)

S105035331

Date: 10/04/2010
Action: Staff Letter

Global Id: T0603700532
Action Type: RESPONSE
Date: 10/29/2008
Action: Corrective Action Plan / Remedial Action Plan

Global Id: T0603700532
Action Type: RESPONSE
Date: 01/15/2008
Action: Monitoring Report - Quarterly

Global Id: T0603700532
Action Type: RESPONSE
Date: 04/15/2008
Action: Monitoring Report - Quarterly

Global Id: T0603700532
Action Type: ENFORCEMENT
Date: 03/08/2012
Action: Staff Letter

Global Id: T0603700532
Action Type: ENFORCEMENT
Date: 07/07/2003
Action: Staff Letter

Global Id: T0603700532
Action Type: RESPONSE
Date: 07/15/2009
Action: Monitoring Report - Semi-Annually

Global Id: T0603700532
Action Type: RESPONSE
Date: 04/15/2009
Action: Monitoring Report - Quarterly

LUST REG 4:

Region: 4
Regional Board: 04
County: Los Angeles
Facility Id: 900120361
Status: Leak being confirmed
Substance: Diesel
Substance Quantity: Not reported
Local Case No: 3910
Case Type: Soil
Abatement Method Used at the Site: Not reported
Global ID: T0603700532
W Global ID: W0605100649
Staff: CEC
Local Agency: 19050
Cross Street: 1ST ST
Enforcement Type: SEL
Date Leak Discovered: 6/13/1986

Map ID
Direction
Distance
Elevation

MAP FINDINGS

Site

Database(s)

EDR ID Number
EPA ID Number

FIRE STATION #3 (Continued)

S105035331

Date Leak First Reported: 6/16/1986
Date Leak Record Entered: 12/31/1986
Date Confirmation Began: 6/16/1986
Date Leak Stopped: 6/16/1986
Date Case Last Changed on Database: 9/21/1999
Date the Case was Closed: Not reported
How Leak Discovered: Tank Test
How Leak Stopped: Not reported
Cause of Leak: UNK
Leak Source: Piping
Operator: Not reported
Water System: DAVE GRIFFITH L A D W P
Well Name: Not reported
Approx. Dist To Production Well (ft): 3281.0564667090121895117585445
Source of Cleanup Funding: Piping
Preliminary Site Assessment Workplan Submitted: Not reported
Preliminary Site Assessment Began: Not reported
Pollution Characterization Began: Not reported
Remediation Plan Submitted: Not reported
Remedial Action Underway: Not reported
Post Remedial Action Monitoring Began: Not reported
Enforcement Action Date: Not reported
Historical Max MTBE Date: Not reported
Hist Max MTBE Conc in Groundwater: Not reported
Hist Max MTBE Conc in Soil: Not reported
Significant Interim Remedial Action Taken: Not reported
GW Qualifier: Not reported
Soil Qualifier: Not reported
Organization: Not reported
Owner Contact: Not reported
Responsible Party: MR. RENE VILLA-AGUSTIN
RP Address: 419 S. SPRING ST., 12TH FL.
Program: LUST
Lat/Long: 34.0583237 / -1
Local Agency Staff: PEJ
Beneficial Use: Not reported
Priority: Not reported
Cleanup Fund Id: Not reported
Suspended: Not reported
Assigned Name: 2600649-001GEN
Summary: ALSO RP ADDRESS (419 S. SPRING ST., 12TH FL., LOS ANGELES, CA 90013)

M57
East
1/4-1/2
0.491 mi.
2593 ft.

MARLAND COMPANY
1100-1154 BELLEVUE AVE
LOS ANGELES, CA 90012

Site 3 of 3 in cluster M

LUST S104406277
N/A

Relative:
Lower

LUST:
Region: STATE
Global Id: T0603700538
Latitude: 34.065422
Longitude: -118.251222
Case Type: LUST Cleanup Site
Status: Completed - Case Closed
Status Date: 05/09/2000
Lead Agency: LOS ANGELES RWQCB (REGION 4)
Case Worker: Not reported

Actual:
374 ft.

Map ID
Direction
Distance
Elevation

MAP FINDINGS

Site

Database(s)

EDR ID Number
EPA ID Number

MARLAND COMPANY (Continued)

S104406277

Local Agency: LOS ANGELES, CITY OF
RB Case Number: 900120434
LOC Case Number: Not reported
File Location: Not reported
Potential Media Affect: Aquifer used for drinking water supply
Potential Contaminants of Concern: Gasoline
Site History: Not reported

[Click here to access the California GeoTracker records for this facility:](#)

Contact:

Global Id: T0603700538
Contact Type: Local Agency Caseworker
Contact Name: ELOY LUNA
Organization Name: LOS ANGELES, CITY OF
Address: 200 North Main Street, Suite 1780
City: LOS ANGELES
Email: eloy.luna@lacity.org
Phone Number: Not reported

Status History:

Global Id: T0603700538
Status: Completed - Case Closed
Status Date: 05/09/2000

Global Id: T0603700538
Status: Open - Case Begin Date
Status Date: 12/22/1998

Regulatory Activities:

Global Id: T0603700538
Action Type: Other
Date: 12/22/1998
Action: Leak Discovery

Global Id: T0603700538
Action Type: Other
Date: 10/18/1999
Action: Leak Reported

LUST REG 4:

Region: 4
Regional Board: 04
County: Los Angeles
Facility Id: 900120434
Status: Case Closed
Substance: Gasoline
Substance Quantity: Not reported
Local Case No: Not reported
Case Type: Groundwater
Abatement Method Used at the Site: Excavate and Dispose
Global ID: T0603700538
W Global ID: W0605100649
Staff: BRC
Local Agency: 19050

Map ID
 Direction
 Distance
 Elevation

MAP FINDINGS

Site

Database(s)

EDR ID Number
 EPA ID Number

MARLAND COMPANY (Continued)

S104406277

Cross Street: BEAUDRY AVE
 Enforcement Type: Not reported
 Date Leak Discovered: 12/22/1998
 Date Leak First Reported: 10/18/1999
 Date Leak Record Entered: Not reported
 Date Confirmation Began: Not reported
 Date Leak Stopped: Not reported
 Date Case Last Changed on Database: 12/16/1999
 Date the Case was Closed: 5/9/2000
 How Leak Discovered: OM
 How Leak Stopped: Not reported
 Cause of Leak: UNK
 Leak Source: Tank
 Operator: Not reported
 Water System: DAVE GRIFFITH L A D W P
 Well Name: Not reported
 Approx. Dist To Production Well (ft): 2693.2429763065548857357746262
 Source of Cleanup Funding: Tank
 Preliminary Site Assessment Workplan Submitted: Not reported
 Preliminary Site Assessment Began: Not reported
 Pollution Characterization Began: Not reported
 Remediation Plan Submitted: Not reported
 Remedial Action Underway: Not reported
 Post Remedial Action Monitoring Began: Not reported
 Enforcement Action Date: Not reported
 Historical Max MTBE Date: Not reported
 Hist Max MTBE Conc in Groundwater: Not reported
 Hist Max MTBE Conc in Soil: Not reported
 Significant Interim Remedial Action Taken: Not reported
 GW Qualifier: Not reported
 Soil Qualifier: Not reported
 Organization: Not reported
 Owner Contact: Not reported
 Responsible Party: MARLAND COMPANY C/O AC MARTIN
 RP Address: 811 W. 7TH ST., LOS ANGELES, CA 90017
 Program: SLIC
 Lat/Long: 34.0650734 / -118.2582966
 Local Agency Staff: PEJ
 Beneficial Use: Not reported
 Priority: Not reported
 Cleanup Fund Id: Not reported
 Suspended: Not reported
 Assigned Name: 2600649-001GEN
 Summary: 2-750 GAL, 2-500 GALL UST REMOVED 9/15/99, ONLY 1 QUARTER H2O SAMPLE.

58
 South
 1/4-1/2
 0.493 mi.
 2604 ft.

GRAND RENT-A-CAR
1207 003RD ST W
LOS ANGELES, CA 90017

LUST S102430915
HIST CORTESE N/A

Relative:
Lower

LUST:
 Region: STATE
 Global Id: T0603700589
 Latitude: 34.0570587
 Longitude: -118.2582966
 Case Type: LUST Cleanup Site
 Status: Completed - Case Closed

Actual:
390 ft.

Map ID
Direction
Distance
Elevation

MAP FINDINGS

Site

Database(s)

EDR ID Number
EPA ID Number

GRAND RENT-A-CAR (Continued)

S102430915

Status Date: 02/03/1997
Lead Agency: LOS ANGELES RWQCB (REGION 4)
Case Worker: YR
Local Agency: LOS ANGELES, CITY OF
RB Case Number: 900170098
LOC Case Number: Not reported
File Location: Not reported
Potential Media Affect: Aquifer used for drinking water supply
Potential Contaminants of Concern: Gasoline
Site History: Not reported

[Click here to access the California GeoTracker records for this facility:](#)

Contact:

Global Id: T0603700589
Contact Type: Regional Board Caseworker
Contact Name: YUE RONG
Organization Name: LOS ANGELES RWQCB (REGION 4)
Address: 320 W. 4TH ST., SUITE 200
City: Los Angeles
Email: yrong@waterboards.ca.gov
Phone Number: Not reported

Global Id: T0603700589
Contact Type: Local Agency Caseworker
Contact Name: ELOY LUNA
Organization Name: LOS ANGELES, CITY OF
Address: 200 North Main Street, Suite 1780
City: LOS ANGELES
Email: eloy.luna@lacity.org
Phone Number: Not reported

Status History:

Global Id: T0603700589
Status: Completed - Case Closed
Status Date: 02/03/1997

Global Id: T0603700589
Status: Open - Case Begin Date
Status Date: 09/28/1990

Global Id: T0603700589
Status: Open - Remediation
Status Date: 10/01/1991

Global Id: T0603700589
Status: Open - Remediation
Status Date: 10/19/1993

Global Id: T0603700589
Status: Open - Site Assessment
Status Date: 09/28/1990

Global Id: T0603700589
Status: Open - Verification Monitoring
Status Date: 11/01/1994

Map ID
Direction
Distance
Elevation

MAP FINDINGS

Site

Database(s)

EDR ID Number
EPA ID Number

GRAND RENT-A-CAR (Continued)

S102430915

Regulatory Activities:

Global Id: T0603700589
Action Type: Other
Date: 09/28/1990
Action: Leak Reported

LUST REG 4:

Region: 4
Regional Board: 04
County: Los Angeles
Facility Id: 900170098
Status: Case Closed
Substance: Gasoline
Substance Quantity: Not reported
Local Case No: Not reported
Case Type: Groundwater
Abatement Method Used at the Site: GTFPVE
Global ID: T0603700589
W Global ID: W0607701254
Staff: UNK
Local Agency: 19050
Cross Street: BOYLSTON ST
Enforcement Type: Not reported
Date Leak Discovered: Not reported
Date Leak First Reported: 9/28/1990
Date Leak Record Entered: 11/20/1990
Date Confirmation Began: Not reported
Date Leak Stopped: Not reported
Date Case Last Changed on Database: 10/3/1996
Date the Case was Closed: 2/3/1997
How Leak Discovered: Not reported
How Leak Stopped: Not reported
Cause of Leak: UNK
Leak Source: UNK
Operator: Not reported
Water System: UNOCAL - JIM SCOTT
Well Name: Not reported
Approx. Dist To Production Well (ft): 2233.7659811937411705348179224
Source of Cleanup Funding: UNK
Preliminary Site Assessment Workplan Submitted: Not reported
Preliminary Site Assessment Began: Not reported
Pollution Characterization Began: 9/28/1990
Remediation Plan Submitted: 10/1/1991
Remedial Action Underway: 10/19/1993
Post Remedial Action Monitoring Began: 11/1/1994
Enforcement Action Date: Not reported
Historical Max MTBE Date: Not reported
Hist Max MTBE Conc in Groundwater: Not reported
Hist Max MTBE Conc in Soil: Not reported
Significant Interim Remedial Action Taken: Yes
GW Qualifier: Not reported
Soil Qualifier: Not reported
Organization: Not reported
Owner Contact: Not reported
Responsible Party: GRAND RENT-A-CAR CORP

Map ID
Direction
Distance
Elevation

MAP FINDINGS

Site

Database(s)

EDR ID Number
EPA ID Number

GRAND RENT-A-CAR (Continued)

S102430915

RP Address: 1207 W 3RD ST, LOS ANGELES CA 90017
Program: LUST
Lat/Long: 34.0570587 / -1
Local Agency Staff: PEJ
Beneficial Use: Not reported
Priority: Not reported
Cleanup Fund Id: Not reported
Suspended: Not reported
Assigned Name: 3901254-001GEN
Summary: Not reported

HIST CORTESE:

Region: CORTESE
Facility County Code: 19
Reg By: LTNKA
Reg Id: 900170098

59
ENE
1/4-1/2
0.495 mi.
2614 ft.

KATHLEEN ROSS PROPERTY
1165 SUNSET BLVD W
LOS ANGELES, CA 90012

LUST **S101297272**
HIST CORTESE **N/A**

Relative:
Lower

LUST:

Actual:
396 ft.

Region: STATE
Global Id: T0603700524
Latitude: 34.0668473
Longitude: -118.2496764
Case Type: LUST Cleanup Site
Status: Completed - Case Closed
Status Date: 06/25/1998
Lead Agency: LOS ANGELES RWQCB (REGION 4)
Case Worker: AT
Local Agency: LOS ANGELES, CITY OF
RB Case Number: 900120289
LOC Case Number: Not reported
File Location: Not reported
Potential Media Affect: Soil
Potential Contaminants of Concern: Other Solvent or Non-Petroleum Hydrocarbon
Site History: Not reported

Click here to access the California GeoTracker records for this facility:

Contact:

Global Id: T0603700524
Contact Type: Regional Board Caseworker
Contact Name: ARMAN TOUMARI
Organization Name: LOS ANGELES RWQCB (REGION 4)
Address: 320 WEST 4TH STREET, SUITE 200
City: LOS ANGELES
Email: atoumari@waterboards.ca.gov
Phone Number: 2135766708

Global Id: T0603700524
Contact Type: Local Agency Caseworker
Contact Name: TBD
Organization Name: LOS ANGELES, CITY OF
Address: 200 N. MAIN ST. RM. 970

Map ID
Direction
Distance
Elevation

MAP FINDINGS

Site

Database(s)

EDR ID Number
EPA ID Number

KATHLEEN ROSS PROPERTY (Continued)

S101297272

City: LOS ANGELES
Email: Not reported
Phone Number: 2134826528

Status History:

Global Id: T0603700524
Status: Completed - Case Closed
Status Date: 06/25/1998

Global Id: T0603700524
Status: Open - Case Begin Date
Status Date: 04/30/1990

Global Id: T0603700524
Status: Open - Site Assessment
Status Date: 08/30/1990

Regulatory Activities:

Global Id: T0603700524
Action Type: Other
Date: 04/30/1990
Action: Leak Reported

LUST REG 4:

Region: 4
Regional Board: 04
County: Los Angeles
Facility Id: 900120289
Status: Case Closed
Substance: Hydrocarbons
Substance Quantity: Not reported
Local Case No: Not reported
Case Type: Soil
Abatement Method Used at the Site: Not reported
Global ID: T0603700524
W Global ID: W0605100649
Staff: AT
Local Agency: 19050
Cross Street: BELLEVUE AVE
Enforcement Type: Not reported
Date Leak Discovered: Not reported
Date Leak First Reported: 4/30/1990
Date Leak Record Entered: 12/13/1990
Date Confirmation Began: Not reported
Date Leak Stopped: Not reported
Date Case Last Changed on Database: 4/30/1998
Date the Case was Closed: 6/25/1998
How Leak Discovered: Not reported
How Leak Stopped: Not reported
Cause of Leak: Not reported
Leak Source: Not reported
Operator: OLD CASE #121490-02
Water System: DAVE GRIFFITH L A D W P
Well Name: Not reported
Approx. Dist To Production Well (ft): 3205.6913249334498536959799243

Map ID
Direction
Distance
Elevation

MAP FINDINGS

Site

Database(s)

EDR ID Number
EPA ID Number

KATHLEEN ROSS PROPERTY (Continued)

S101297272

Source of Cleanup Funding: Not reported
Preliminary Site Assessment Workplan Submitted: Not reported
Preliminary Site Assessment Began: 8/30/1990
Pollution Characterization Began: Not reported
Remediation Plan Submitted: Not reported
Remedial Action Underway: Not reported
Post Remedial Action Monitoring Began: Not reported
Enforcement Action Date: Not reported
Historical Max MTBE Date: Not reported
Hist Max MTBE Conc in Groundwater: Not reported
Hist Max MTBE Conc in Soil: Not reported
Significant Interim Remedial Action Taken: Not reported
GW Qualifier: Not reported
Soil Qualifier: Not reported
Organization: Not reported
Owner Contact: Not reported
Responsible Party: BLANK RP
RP Address: 17815 SUNBURST AVE, NORTHRIDGE, CA 91325
Program: LUST
Lat/Long: 34.0668473 / -1
Local Agency Staff: PEJ
Beneficial Use: Not reported
Priority: LOP/HIGH - ADMINISTRATIVE (CLOSURE/SB2004/ENFORCEMENT)
Cleanup Fund Id: Not reported
Suspended: Not reported
Assigned Name: 2600649-001GEN
Summary: 04/30/98 - REQUESTING A WP FOR SUBSURFACE INVESTIGATION

HIST CORTESE:

Region: CORTESE
Facility County Code: 19
Reg By: LTNKA
Reg Id: 900120289

60
West
1/4-1/2
0.495 mi.
2614 ft.

FELA RECYCLING
1800 BEVERLY BLVD
LOS ANGELES, CA 90057

SWRCY S104582148
N/A

Relative:
Higher

SWRCY:
Reg Id: 158277
Cert Id: RC158277.001
Mailing Address: 1800 Beverly Blvd
Mailing City: Los Angeles
Mailing State: CA
Mailing Zip Code: 90057
Website: Not reported
Email: Not reported
Phone Number: (323) 599-0619
Grand Father: N
Rural: N
Operation Begin Date: 07/07/2012
Aluminium: Y
Glass: Y
Plastic: Y
Bimetal: Y

Actual:
411 ft.

Map ID
 Direction
 Distance
 Elevation

MAP FINDINGS

Site

Database(s)

EDR ID Number
 EPA ID Number

FELA RECYCLING (Continued)

S104582148

Agency: N/A
 Monday Hours Of Operation: CLOSED
 Tuesday Hours Of Operation: 8:00 am - 5:00 pm
 Wednesday Hours Of Operation: 8:00 am - 5:00 pm
 Thursday Hours Of Operation: 8:00 am - 5:00 pm
 Friday Hours Of Operation: 8:00 am - 5:00 pm
 Saturday Hours Of Operation: 8:00 am - 5:00 pm
 Sunday Hours Of Operation: 8:00 am - 4:00 pm
 Organization ID: 158277
 Organization Name: Fela Recycling

N61
South
1/2-1
0.543 mi.
2868 ft.

CENTRAL REGION HIGH SCHOOL #16, SITE3A
EAST 52ND STREET/SAN PEDRO STREET AND TOWNE AVENUE/EAST 54TH
LOS ANGELES, CA 90011

ENVIROSTOR **S108054481**
SCH **N/A**

Site 1 of 2 in cluster N

Relative:
Lower

ENVIROSTOR:

Facility ID: 60000392
 Status: Certified
 Status Date: 10/26/2010
 Site Code: 304535
 Site Type: School Cleanup
 Site Type Detailed: School
 Acres: 13.24
 NPL: NO
 Regulatory Agencies: SMBRP, ORANGE COUNTY
 Lead Agency: SMBRP
 Program Manager: Not reported
 Supervisor: Shahir Haddad
 Division Branch: Southern California Schools & Brownfields Outreach
 Assembly: 53
 Senate: 24
 Special Program: Not reported
 Restricted Use: NO
 Site Mgmt Req: NONE SPECIFIED
 Funding: Responsible Party
 Latitude: 34.05630
 Longitude: -118.2573
 APN: 5101-001-900
 Past Use: RESIDENTIAL AREA, RETAIL, RETAIL - VEHICLES, SCHOOL - OTHER,
 TRANSPORTATION - WAREHOUSING

Actual:
384 ft.

Potential COC: Benzene Chlordane DDD DDE DDT Endrin Lead Polynuclear aromatic hydrocarbons (PAHs Tetrachloroethylene (PCE Toxaphene TPH-diesel TPH-gas TPH-MOTOR OIL Trichloroethylene (TCE Dieldrin Heptachlor Heptachlor epoxide
 Confirmed COC: 30003-NO Chlordane 30207-NO 30019-NO Tetrachloroethylene (PCE 30024-NO 30025-NO Heptachlor epoxide 3002502-NO 30023-NO 30027-NO Heptachlor Lead DDD DDE DDT 30010-NO
 Potential Description: SOIL, SV
 Alias Name: Los Angeles Unified School District
 Alias Type: Alternate Name
 Alias Name: 5101-001-900
 Alias Type: APN
 Alias Name: 110033619412
 Alias Type: EPA (FRS #)
 Alias Name: 304535
 Alias Type: Project Code (Site Code)

Map ID
Direction
Distance
Elevation

MAP FINDINGS

Site

Database(s)

EDR ID Number
EPA ID Number

CENTRAL REGION HIGH SCHOOL #16, SITE3A (Continued)

S108054481

Alias Name: 60000392
Alias Type: Envirostor ID Number

Completed Info:

Completed Area Name: PROJECT WIDE
Completed Sub Area Name: Not reported
Completed Document Type: CEQA - Initial Study/ Neg. Declaration
Completed Date: 08/11/2008
Comments: Initial Study/Negative Declaration and Notice of Determination completed.

Completed Area Name: PROJECT WIDE
Completed Sub Area Name: Not reported
Completed Document Type: School Cleanup Agreement
Completed Date: 07/23/2008
Comments: Not reported

Completed Area Name: PROJECT WIDE
Completed Sub Area Name: Not reported
Completed Document Type: Cost Recovery Closeout Memo
Completed Date: 10/18/2010
Comments: Not reported

Completed Area Name: PROJECT WIDE
Completed Sub Area Name: Not reported
Completed Document Type: Certification
Completed Date: 10/18/2010
Comments: DTSC certified that response action according to the DTSC-approved RAW is complete.

Completed Area Name: PROJECT WIDE
Completed Sub Area Name: Not reported
Completed Document Type: Preliminary Endangerment Assessment Report
Completed Date: 08/18/2006
Comments: DTSC concurs with Scoping Document. Sampling scheduled to begin 8/21/2006.

Completed Area Name: PROJECT WIDE
Completed Sub Area Name: Not reported
Completed Document Type: Preliminary Endangerment Assessment Report
Completed Date: 05/21/2007
Comments: DTSC issues FA determination for VOCs and metals. Methane and CrVI not properly characterized.

Completed Area Name: PROJECT WIDE
Completed Sub Area Name: Not reported
Completed Document Type: Supplemental Site Investigation Report
Completed Date: 01/07/2008
Comments: DTSC determined that Further Action is required based on the Supplemental Site Investigation report

Completed Area Name: PROJECT WIDE
Completed Sub Area Name: Not reported
Completed Document Type: Remedial Action Plan
Completed Date: 08/11/2008
Comments: DTSC approved the Remedial Action plan for implementation

Completed Area Name: PROJECT WIDE

Map ID
Direction
Distance
Elevation

MAP FINDINGS

Site

Database(s)

EDR ID Number
EPA ID Number

CENTRAL REGION HIGH SCHOOL #16, SITE3A (Continued)

S108054481

Completed Sub Area Name: Not reported
Completed Document Type: 4.15 Request
Completed Date: 07/02/2008
Comments: Not reported

Completed Area Name: PROJECT WIDE
Completed Sub Area Name: Not reported
Completed Document Type: Design/Implementation Workplan
Completed Date: 10/16/2008
Comments: DTSC approved the Remedial Design Document for implementation.

Completed Area Name: PROJECT WIDE
Completed Sub Area Name: Not reported
Completed Document Type: Remedial Action Completion Report
Completed Date: 02/26/2009
Comments: DTSC approved the Remedial Action Completion Report for Areas C and D.
Not reported

Completed Area Name: PROJECT WIDE
Completed Sub Area Name: Not reported
Completed Document Type: Other Report
Completed Date: 02/01/2006
Comments: Phase I submitted for background information.

Completed Area Name: PROJECT WIDE
Completed Sub Area Name: Not reported
Completed Document Type: Supplemental Site Investigation Report
Completed Date: 08/12/2009
Comments: Not reported

Completed Area Name: PROJECT WIDE
Completed Sub Area Name: Not reported
Completed Document Type: Remedial Action Completion Report
Completed Date: 01/28/2010
Comments: DTSC concurs with the recommendation of No Further Action for the Area B RACR. The entire site has now been investigated/remediated.

Future Area Name: Not reported
Future Sub Area Name: Not reported
Future Document Type: Not reported
Future Due Date: Not reported
Schedule Area Name: Not reported
Schedule Sub Area Name: Not reported
Schedule Document Type: Not reported
Schedule Due Date: Not reported
Schedule Revised Date: Not reported

SCH:

Facility ID: 60000392
Site Type: School Cleanup
Site Type Detail: School
Site Mgmt. Req.: NONE SPECIFIED
Acres: 13.24
National Priorities List: NO
Cleanup Oversight Agencies: SMBRP, ORANGE COUNTY
Lead Agency: SMBRP

Map ID
Direction
Distance
Elevation

MAP FINDINGS

Site

Database(s)

EDR ID Number
EPA ID Number

CENTRAL REGION HIGH SCHOOL #16, SITE3A (Continued)

S108054481

Lead Agency Description: DTSC - Site Cleanup Program
Project Manager: Not reported
Supervisor: Shahir Haddad
Division Branch: Southern California Schools & Brownfields Outreach
Site Code: 304535
Assembly: 53
Senate: 24
Special Program Status: Not reported
Status: Certified
Status Date: 10/26/2010
Restricted Use: NO
Funding: Responsible Party
Latitude: 34.05630
Longitude: -118.2573
APN: 5101-001-900
Past Use: RESIDENTIAL AREA, RETAIL, RETAIL - VEHICLES, SCHOOL - OTHER, TRANSPORTATION - WAREHOUSING
Potential COC: Benzene, Chlordane, DDD, DDE, DDT, Endrin, Lead, Polynuclear aromatic hydrocarbons (PAHs, Tetrachloroethylene (PCE, Toxaphene, TPH-diesel, TPH-gas, TPH-MOTOR OIL, Trichloroethylene (TCE, Dieldrin, Heptachlor, Heptachlor epoxide
Confirmed COC: 30003-NO, Chlordane, 30207-NO, 30019-NO, Tetrachloroethylene (PCE, 30024-NO, 30025-NO, Heptachlor epoxide, 3002502-NO, 30023-NO, 30027-NO, Heptachlor, Lead, DDD, DDE, DDT, 30010-NO
Potential Description: SOIL, SV
Alias Name: Los Angeles Unified School District
Alias Type: Alternate Name
Alias Name: 5101-001-900
Alias Type: APN
Alias Name: 110033619412
Alias Type: EPA (FRS #)
Alias Name: 304535
Alias Type: Project Code (Site Code)
Alias Name: 60000392
Alias Type: Envirostor ID Number
Completed Info:
Completed Area Name: PROJECT WIDE
Completed Sub Area Name: Not reported
Completed Document Type: CEQA - Initial Study/ Neg. Declaration
Completed Date: 08/11/2008
Comments: Initial Study/Negative Declaration and Notice of Determination completed.
Completed Area Name: PROJECT WIDE
Completed Sub Area Name: Not reported
Completed Document Type: School Cleanup Agreement
Completed Date: 07/23/2008
Comments: Not reported
Completed Area Name: PROJECT WIDE
Completed Sub Area Name: Not reported
Completed Document Type: Cost Recovery Closeout Memo
Completed Date: 10/18/2010
Comments: Not reported
Completed Area Name: PROJECT WIDE
Completed Sub Area Name: Not reported

Map ID
Direction
Distance
Elevation

MAP FINDINGS

Site

Database(s)

EDR ID Number
EPA ID Number

CENTRAL REGION HIGH SCHOOL #16, SITE3A (Continued)

S108054481

Completed Document Type: Certification
Completed Date: 10/18/2010
Comments: DTSC certified that response action according to the DTSC-approved RAW is complete.

Completed Area Name: PROJECT WIDE
Completed Sub Area Name: Not reported
Completed Document Type: Preliminary Endangerment Assessment Report
Completed Date: 08/18/2006
Comments: DTSC concurs with Scoping Document. Sampling scheduled to begin 8/21/2006.

Completed Area Name: PROJECT WIDE
Completed Sub Area Name: Not reported
Completed Document Type: Preliminary Endangerment Assessment Report
Completed Date: 05/21/2007
Comments: DTSC issues FA determination for VOCs and metals. Methane and CrVI not properly characterized.

Completed Area Name: PROJECT WIDE
Completed Sub Area Name: Not reported
Completed Document Type: Supplemental Site Investigation Report
Completed Date: 01/07/2008
Comments: DTSC determined that Further Action is required based on the Supplemental Site Investigation report

Completed Area Name: PROJECT WIDE
Completed Sub Area Name: Not reported
Completed Document Type: Remedial Action Plan
Completed Date: 08/11/2008
Comments: DTSC approved the Remedial Action plan for implementation

Completed Area Name: PROJECT WIDE
Completed Sub Area Name: Not reported
Completed Document Type: 4.15 Request
Completed Date: 07/02/2008
Comments: Not reported

Completed Area Name: PROJECT WIDE
Completed Sub Area Name: Not reported
Completed Document Type: Design/Implementation Workplan
Completed Date: 10/16/2008
Comments: DTSC approved the Remedial Design Document for implementation.

Completed Area Name: PROJECT WIDE
Completed Sub Area Name: Not reported
Completed Document Type: Remedial Action Completion Report
Completed Date: 02/26/2009
Comments: DTSC approved the Remedial Action Completion Report for Areas C and D.
Not reported

Completed Area Name: PROJECT WIDE
Completed Sub Area Name: Not reported
Completed Document Type: Other Report
Completed Date: 02/01/2006
Comments: Phase I submitted for background information.

Map ID
 Direction
 Distance
 Elevation

MAP FINDINGS

Site

Database(s)

EDR ID Number
 EPA ID Number

CENTRAL REGION HIGH SCHOOL #16, SITE3A (Continued)

S108054481

Completed Area Name: PROJECT WIDE
 Completed Sub Area Name: Not reported
 Completed Document Type: Supplemental Site Investigation Report
 Completed Date: 08/12/2009
 Comments: Not reported

Completed Area Name: PROJECT WIDE
 Completed Sub Area Name: Not reported
 Completed Document Type: Remedial Action Completion Report
 Completed Date: 01/28/2010
 Comments: DTSC concurs with the recommendation of No Further Action for the Area B RACR. The entire site has now been investigated/remediated.

Future Area Name: Not reported
 Future Sub Area Name: Not reported
 Future Document Type: Not reported
 Future Due Date: Not reported
 Schedule Area Name: Not reported
 Schedule Sub Area Name: Not reported
 Schedule Document Type: Not reported
 Schedule Due Date: Not reported
 Schedule Revised Date: Not reported

N62
South
1/2-1
0.543 mi.
2868 ft.

SOUTH REGION ELEMENTARY SCHOOL #7, SITE 2
EAST 89TH STREET/EAST 90TH STREET/COMPTON AVENUE
LOS ANGELES, CA 90002

ENVIROSTOR **S108054414**
SCH **N/A**

Site 2 of 2 in cluster N

Relative:
Lower

ENVIROSTOR:

Facility ID: 60000393
 Status: Certified
 Status Date: 08/13/2008
 Site Code: 304533
 Site Type: School Cleanup
 Site Type Detailed: School
 Acres: 5.08
 NPL: NO
 Regulatory Agencies: SMBRP
 Lead Agency: SMBRP
 Program Manager: Amit Pathak
 Supervisor: Shahir Haddad
 Division Branch: Southern California Schools & Brownfields Outreach
 Assembly: 53
 Senate: 24
 Special Program: Voluntary Cleanup Program
 Restricted Use: NO
 Site Mgmt Req: NONE SPECIFIED
 Funding: Responsible Party
 Latitude: 34.05630
 Longitude: -118.2573
 APN: NONE SPECIFIED
 Past Use: AGRICULTURAL - ROW CROPS
 Potential COC: Arsenic Benzene Chlordane Lead Mercury (elemental TPH-diesel TPH-gas
 TPH-JET FUEL TPH-MOTOR OIL 1,1,1-Trichloroethane (TCA
 Trichloroethylene (TCE Vinyl chloride Benzo[a]pyrene

Actual:
384 ft.

Confirmed COC: 30001-NO 30003-NO Chlordane Lead 30014-NO 30024-NO 30025-NO 30026-NO
 3002501-NO 3002502-NO Benzo[a]pyrene 30028-NO 30027-NO

Map ID
Direction
Distance
Elevation

MAP FINDINGS

Site

Database(s)

EDR ID Number
EPA ID Number

SOUTH REGION ELEMENTARY SCHOOL #7, SITE 2 (Continued)

S108054414

Potential Description: SOIL
Alias Name: Los Angeles Unified School District
Alias Type: Alternate Name
Alias Name: 110033616736
Alias Type: EPA (FRS #)
Alias Name: 304533
Alias Type: Project Code (Site Code)
Alias Name: 60000393
Alias Type: Envirostor ID Number

Completed Info:

Completed Area Name: PROJECT WIDE
Completed Sub Area Name: Not reported
Completed Document Type: CEQA - Notice of Exemption
Completed Date: 01/08/2008
Comments: NOE was faxed to OPR. According to OPR NOE is considered filed as of 1/8/2008.

Completed Area Name: PROJECT WIDE
Completed Sub Area Name: Not reported
Completed Document Type: Certification
Completed Date: 08/13/2008
Comments: DTSC certified that response action according to the DTSC-approved RAW is complete.

Completed Area Name: PROJECT WIDE
Completed Sub Area Name: Not reported
Completed Document Type: Cost Recovery Closeout Memo
Completed Date: 08/13/2008
Comments: DTSC prepared project close out Cost Recovery Unit Memorandum.

Completed Area Name: PROJECT WIDE
Completed Sub Area Name: Not reported
Completed Document Type: Preliminary Endangerment Assessment Workplan
Completed Date: 09/18/2006
Comments: Field Work for PEA Started 9/19/06

Completed Area Name: PROJECT WIDE
Completed Sub Area Name: Not reported
Completed Document Type: Preliminary Endangerment Assessment Report
Completed Date: 03/22/2007
Comments: DTSC determined based on the Preliminary Environmental Assessment that "Further Action" is required to address TPH, Lead and OCPs detected onsite

Completed Area Name: PROJECT WIDE
Completed Sub Area Name: Not reported
Completed Document Type: Removal Action Workplan
Completed Date: 12/26/2007
Comments: DTSC approved the Removal Action Workplan for implementation

Completed Area Name: PROJECT WIDE
Completed Sub Area Name: Not reported
Completed Document Type: Removal Action Completion Report
Completed Date: 06/30/2008
Comments: DTSC approved the Removal Action Completion Report with a No Further Action determination

Map ID
Direction
Distance
Elevation

MAP FINDINGS

Site

Database(s)

EDR ID Number
EPA ID Number

SOUTH REGION ELEMENTARY SCHOOL #7, SITE 2 (Continued)

S108054414

Completed Area Name: PROJECT WIDE
Completed Sub Area Name: Not reported
Completed Document Type: Fact Sheets
Completed Date: 01/10/2008
Comments: Approved

Completed Area Name: PROJECT WIDE
Completed Sub Area Name: Not reported
Completed Document Type: Public Notice
Completed Date: 01/10/2008
Comments: Completed

Completed Area Name: PROJECT WIDE
Completed Sub Area Name: Not reported
Completed Document Type: Other Report
Completed Date: 06/30/2008
Comments: DTSC Completed ESD to explain variances from the approved RAW

Future Area Name: Not reported
Future Sub Area Name: Not reported
Future Document Type: Not reported
Future Due Date: Not reported
Schedule Area Name: Not reported
Schedule Sub Area Name: Not reported
Schedule Document Type: Not reported
Schedule Due Date: Not reported
Schedule Revised Date: Not reported

SCH:

Facility ID: 60000393
Site Type: School Cleanup
Site Type Detail: School
Site Mgmt. Req.: NONE SPECIFIED
Acres: 5.08
National Priorities List: NO
Cleanup Oversight Agencies: SMBRP
Lead Agency: SMBRP
Lead Agency Description: DTSC - Site Cleanup Program
Project Manager: Amit Pathak
Supervisor: Shahir Haddad
Division Branch: Southern California Schools & Brownfields Outreach
Site Code: 304533
Assembly: 53
Senate: 24
Special Program Status: Voluntary Cleanup Program
Status: Certified
Status Date: 08/13/2008
Restricted Use: NO
Funding: Responsible Party
Latitude: 34.05630
Longitude: -118.2573
APN: NONE SPECIFIED
Past Use: AGRICULTURAL - ROW CROPS
Potential COC: Arsenic, Benzene, Chlordane, Lead, Mercury (elemental, TPH-diesel, TPH-gas, TPH-JET FUEL, TPH-MOTOR OIL, 1,1,1-Trichloroethane (TCA, Trichloroethylene (TCE, Vinyl chloride, Benzo[a]pyrene

Map ID
Direction
Distance
Elevation

MAP FINDINGS

Site

Database(s)

EDR ID Number
EPA ID Number

SOUTH REGION ELEMENTARY SCHOOL #7, SITE 2 (Continued)

S108054414

Confirmed COC: 30001-NO, 30003-NO, Chlordane, Lead, 30014-NO, 30024-NO, 30025-NO, 30026-NO, 3002501-NO, 3002502-NO, Benzo[a]pyrene, 30028-NO, 30027-NO
Potential Description: SOIL
Alias Name: Los Angeles Unified School District
Alias Type: Alternate Name
Alias Name: 110033616736
Alias Type: EPA (FRS #)
Alias Name: 304533
Alias Type: Project Code (Site Code)
Alias Name: 60000393
Alias Type: Envirostor ID Number

Completed Info:

Completed Area Name: PROJECT WIDE
Completed Sub Area Name: Not reported
Completed Document Type: CEQA - Notice of Exemption
Completed Date: 01/08/2008
Comments: NOE was faxed to OPR. According to OPR NOE is considered filed as of 1/8/2008.

Completed Area Name: PROJECT WIDE
Completed Sub Area Name: Not reported
Completed Document Type: Certification
Completed Date: 08/13/2008
Comments: DTSC certified that response action according to the DTSC-approved RAW is complete.

Completed Area Name: PROJECT WIDE
Completed Sub Area Name: Not reported
Completed Document Type: Cost Recovery Closeout Memo
Completed Date: 08/13/2008
Comments: DTSC prepared project close out Cost Recovery Unit Memorandum.

Completed Area Name: PROJECT WIDE
Completed Sub Area Name: Not reported
Completed Document Type: Preliminary Endangerment Assessment Workplan
Completed Date: 09/18/2006
Comments: Field Work for PEA Started 9/19/06

Completed Area Name: PROJECT WIDE
Completed Sub Area Name: Not reported
Completed Document Type: Preliminary Endangerment Assessment Report
Completed Date: 03/22/2007
Comments: DTSC determined based on the Preliminary Environmental Assessment that "Further Action" is required to address TPH, Lead and OCPs detected onsite

Completed Area Name: PROJECT WIDE
Completed Sub Area Name: Not reported
Completed Document Type: Removal Action Workplan
Completed Date: 12/26/2007
Comments: DTSC approved the Removal Action Workplan for implementation

Completed Area Name: PROJECT WIDE
Completed Sub Area Name: Not reported
Completed Document Type: Removal Action Completion Report
Completed Date: 06/30/2008
Comments: DTSC approved the Removal Action Completion Report with a No Further

Map ID
 Direction
 Distance
 Elevation

MAP FINDINGS

Site

Database(s)

EDR ID Number
 EPA ID Number

SOUTH REGION ELEMENTARY SCHOOL #7, SITE 2 (Continued)

S108054414

Action determination

Completed Area Name: PROJECT WIDE
 Completed Sub Area Name: Not reported
 Completed Document Type: Fact Sheets
 Completed Date: 01/10/2008
 Comments: Approved

Completed Area Name: PROJECT WIDE
 Completed Sub Area Name: Not reported
 Completed Document Type: Public Notice
 Completed Date: 01/10/2008
 Comments: Completed

Completed Area Name: PROJECT WIDE
 Completed Sub Area Name: Not reported
 Completed Document Type: Other Report
 Completed Date: 06/30/2008
 Comments: DTSC Completed ESD to explain variances from the approved RAW

Future Area Name: Not reported
 Future Sub Area Name: Not reported
 Future Document Type: Not reported
 Future Due Date: Not reported
 Schedule Area Name: Not reported
 Schedule Sub Area Name: Not reported
 Schedule Document Type: Not reported
 Schedule Due Date: Not reported
 Schedule Revised Date: Not reported

63
North
1/2-1
0.818 mi.
4318 ft.

HOLLOWAY DRY CLEANERS
1159 ECHO PARK BLVD
LOS ANGELES, CA 90026

Notify 65 **S100178588**
N/A

Relative:
Lower

NOTIFY 65:
 Date Reported: Not reported
 Staff Initials: Not reported
 Board File Number: Not reported
 Facility Type: Not reported
 Discharge Date: Not reported
 Issue Date: Not reported
 Incident Description: Not reported

Actual:
395 ft.

64
SSW
1/2-1
0.857 mi.
4527 ft.

GOOD SAMARITAN HOSPITAL ER ENTRANCE
1225 WILSHIRE
LOS ANGELES, CA 90017

ENVIROSTOR **S110493875**
LUST **N/A**

Relative:
Lower

ENVIROSTOR:
 Facility ID: 71003074
 Status: Refer: Other Agency
 Status Date: Not reported
 Site Code: Not reported

Actual:
341 ft.

Map ID
Direction
Distance
Elevation

MAP FINDINGS

Site

Database(s)

EDR ID Number
EPA ID Number

GOOD SAMARITAN HOSPITAL ER ENTRANCE (Continued)

S110493875

Site Type: Tiered Permit
Site Type Detailed: Tiered Permit
Acres: Not reported
NPL: NO
Regulatory Agencies: NONE SPECIFIED
Lead Agency: NONE SPECIFIED
Program Manager: Not reported
Supervisor: Not reported
Division Branch: Cleanup Chatsworth
Assembly: 53
Senate: 24
Special Program: Not reported
Restricted Use: NO
Site Mgmt Req: NONE SPECIFIED
Funding: Not reported
Latitude: 34.05335
Longitude: -118.2655
APN: NONE SPECIFIED
Past Use: NONE SPECIFIED
Potential COC: NONE SPECIFIED
Confirmed COC: NONE SPECIFIED
Potential Description: NONE SPECIFIED
Alias Name: CAD982485625
Alias Type: EPA Identification Number
Alias Name: 71003074
Alias Type: Envirostor ID Number

Completed Info:

Completed Area Name: Not reported
Completed Sub Area Name: Not reported
Completed Document Type: Not reported
Completed Date: Not reported
Comments: Not reported

Future Area Name: Not reported
Future Sub Area Name: Not reported
Future Document Type: Not reported
Future Due Date: Not reported
Schedule Area Name: Not reported
Schedule Sub Area Name: Not reported
Schedule Document Type: Not reported
Schedule Due Date: Not reported
Schedule Revised Date: Not reported

LUST:

Region: STATE
Global Id: T10000004822
Latitude: 34.053355
Longitude: -118.265582
Case Type: LUST Cleanup Site
Status: Open - Eligible for Closure
Status Date: 02/04/2015
Lead Agency: SWRCB
Case Worker: MC
Local Agency: LOS ANGELES, CITY OF
RB Case Number: Not reported
LOC Case Number: TT

Map ID
Direction
Distance
Elevation

MAP FINDINGS

Site

Database(s)

EDR ID Number
EPA ID Number

GOOD SAMARITAN HOSPITAL ER ENTRANCE (Continued)

S110493875

File Location: Not reported
Potential Media Affect: Not reported
Potential Contaminants of Concern: Diesel
Site History: Not reported

[Click here to access the California GeoTracker records for this facility:](#)

Contact:

Global Id: T10000004822
Contact Type: Regional Board Caseworker
Contact Name: MATTHEW COHEN
Organization Name: SWRCB
Address: 1001 I Street
City: SACRAMENTO
Email: mcohen@waterboards.ca.gov
Phone Number: 9163415751

Global Id: T10000004822
Contact Type: Local Agency Caseworker
Contact Name: GREG STEVENS
Organization Name: LOS ANGELES, CITY OF
Address: 221 N Figueroa St
City: LOS ANGELES
Email: gregory.stevens@lacity.org
Phone Number: 2134826527

Status History:

Global Id: T10000004822
Status: Open - Case Begin Date
Status Date: 07/26/2005

Global Id: T10000004822
Status: Open - Eligible for Closure
Status Date: 12/12/2013

Global Id: T10000004822
Status: Open - Eligible for Closure
Status Date: 02/04/2015

Global Id: T10000004822
Status: Open - Site Assessment
Status Date: 06/11/2013

Regulatory Activities:

Global Id: T10000004822
Action Type: RESPONSE
Date: 04/05/2005
Action: Soil and Water Investigation Report

Global Id: T10000004822
Action Type: RESPONSE
Date: 08/19/2004
Action: Soil and Water Investigation Report

Global Id: T10000004822
Action Type: RESPONSE
Date: 12/27/2005

Map ID
Direction
Distance
Elevation

MAP FINDINGS

Site

Database(s)

EDR ID Number
EPA ID Number

GOOD SAMARITAN HOSPITAL ER ENTRANCE (Continued)

S110493875

Action: Soil and Water Investigation Report

Global Id: T10000004822
Action Type: RESPONSE
Date: 05/06/1986
Action: Site Assessment Report

Global Id: T10000004822
Action Type: RESPONSE
Date: 07/17/2013
Action: Correspondence

Global Id: T10000004822
Action Type: RESPONSE
Date: 05/20/2013
Action: Correspondence

Global Id: T10000004822
Action Type: ENFORCEMENT
Date: 01/28/2015
Action: State Water Board Closure Order

Global Id: T10000004822
Action Type: ENFORCEMENT
Date: 05/07/2013
Action: Notice of Violation - #20136

Global Id: T10000004822
Action Type: ENFORCEMENT
Date: 09/17/1996
Action: Closure/No Further Action Letter

Global Id: T10000004822
Action Type: ENFORCEMENT
Date: 09/17/1986
Action: Technical Correspondence / Assistance / Other

Global Id: T10000004822
Action Type: ENFORCEMENT
Date: 06/06/1986
Action: Notice to Comply

Global Id: T10000004822
Action Type: ENFORCEMENT
Date: 09/18/1987
Action: Technical Correspondence / Assistance / Other

Global Id: T10000004822
Action Type: ENFORCEMENT
Date: 05/09/1986
Action: Referral to Regional Board

Global Id: T10000004822
Action Type: Other
Date: 08/08/2005
Action: Leak Reported

Map ID
Direction
Distance
Elevation

MAP FINDINGS

Site

Database(s)

EDR ID Number
EPA ID Number

GOOD SAMARITAN HOSPITAL ER ENTRANCE (Continued)

S110493875

Global Id: T10000004822
Action Type: Other
Date: 07/26/2005
Action: Leak Discovery

O65
SSE
1/2-1
0.875 mi.
4618 ft.

VINE NEW PRIMARY CENTER
LA MIRADA AVE/CAHUENGA BLVD/LEXINGTON AVE/COLE AVE
LOS ANGELES, CA 90038

ENVIROSTOR **S105628533**
SCH **N/A**

Site 1 of 13 in cluster O

Relative:
Lower

ENVIROSTOR:

Actual:
400 ft.

Facility ID: 19650022
Status: Inactive - Action Required
Status Date: 03/20/2003
Site Code: 304212
Site Type: School Investigation
Site Type Detailed: School
Acres: 0
NPL: NO
Regulatory Agencies: SMBRP
Lead Agency: SMBRP
Program Manager: Not reported
Supervisor: Javier Hinojosa
Division Branch: Southern California Schools & Brownfields Outreach
Assembly: 53
Senate: 30
Special Program: Not reported
Restricted Use: NO
Site Mgmt Req: NONE SPECIFIED
Funding: School District
Latitude: 34.05227
Longitude: -118.2527
APN: NONE SPECIFIED
Past Use: * UNKNOWN
Potential COC: Lead Polychlorinated biphenyls (PCBs)
Confirmed COC: Polychlorinated biphenyls (PCBs Lead
Potential Description: SOIL
Alias Name: LA USD-VINE NEW PC
Alias Type: Alternate Name
Alias Name: LAUSD-VINE NEW PRIMARY CENTER
Alias Type: Alternate Name
Alias Name: LOS ANGELES UNIFIED SCHOOL DISTRICT
Alias Type: Alternate Name
Alias Name: VINE NEW PRIMARY CENTER
Alias Type: Alternate Name
Alias Name: 304023
Alias Type: Project Code (Site Code)
Alias Name: 304212
Alias Type: Project Code (Site Code)
Alias Name: 19650022
Alias Type: Envirostor ID Number

Completed Info:

Completed Area Name: PROJECT WIDE
Completed Sub Area Name: Not reported
Completed Document Type: Cost Recovery Closeout Memo

Map ID
Direction
Distance
Elevation

MAP FINDINGS

Site

Database(s)

EDR ID Number
EPA ID Number

VINE NEW PRIMARY CENTER (Continued)

S105628533

Completed Date: 03/20/2000
Comments: Not reported

Completed Area Name: PROJECT WIDE
Completed Sub Area Name: Not reported
Completed Document Type: Environmental Oversight Agreement
Completed Date: 02/10/2000
Comments: Not reported

Completed Area Name: PROJECT WIDE
Completed Sub Area Name: Not reported
Completed Document Type: Phase 1
Completed Date: 02/04/2000
Comments: Not reported

Completed Area Name: PROJECT WIDE
Completed Sub Area Name: Not reported
Completed Document Type: Preliminary Endangerment Assessment Workplan
Completed Date: 10/06/2000
Comments: Not reported

Future Area Name: Not reported
Future Sub Area Name: Not reported
Future Document Type: Not reported
Future Due Date: Not reported
Schedule Area Name: Not reported
Schedule Sub Area Name: Not reported
Schedule Document Type: Not reported
Schedule Due Date: Not reported
Schedule Revised Date: Not reported

SCH:

Facility ID: 19650022
Site Type: School Investigation
Site Type Detail: School
Site Mgmt. Req.: NONE SPECIFIED
Acres: 0
National Priorities List: NO
Cleanup Oversight Agencies: SMBRP
Lead Agency: SMBRP
Lead Agency Description: DTSC - Site Cleanup Program
Project Manager: Not reported
Supervisor: Javier Hinojosa
Division Branch: Southern California Schools & Brownfields Outreach
Site Code: 304212
Assembly: 53
Senate: 30
Special Program Status: Not reported
Status: Inactive - Action Required
Status Date: 03/20/2003
Restricted Use: NO
Funding: School District
Latitude: 34.05227
Longitude: -118.2527
APN: NONE SPECIFIED
Past Use: * UNKNOWN

Map ID
Direction
Distance
Elevation

MAP FINDINGS

Site

Database(s)

EDR ID Number
EPA ID Number

VINE NEW PRIMARY CENTER (Continued)

S105628533

Potential COC: Lead, Polychlorinated biphenyls (PCBs)
Confirmed COC: Polychlorinated biphenyls (PCBs, Lead)
Potential Description: SOIL
Alias Name: LA USD-VINE NEW PC
Alias Type: Alternate Name
Alias Name: LAUSD-VINE NEW PRIMARY CENTER
Alias Type: Alternate Name
Alias Name: LOS ANGELES UNIFIED SCHOOL DISTRICT
Alias Type: Alternate Name
Alias Name: VINE NEW PRIMARY CENTER
Alias Type: Alternate Name
Alias Name: 304023
Alias Type: Project Code (Site Code)
Alias Name: 304212
Alias Type: Project Code (Site Code)
Alias Name: 19650022
Alias Type: Envirostor ID Number

Completed Info:

Completed Area Name: PROJECT WIDE
Completed Sub Area Name: Not reported
Completed Document Type: Cost Recovery Closeout Memo
Completed Date: 03/20/2000
Comments: Not reported

Completed Area Name: PROJECT WIDE
Completed Sub Area Name: Not reported
Completed Document Type: Environmental Oversight Agreement
Completed Date: 02/10/2000
Comments: Not reported

Completed Area Name: PROJECT WIDE
Completed Sub Area Name: Not reported
Completed Document Type: Phase 1
Completed Date: 02/04/2000
Comments: Not reported

Completed Area Name: PROJECT WIDE
Completed Sub Area Name: Not reported
Completed Document Type: Preliminary Endangerment Assessment Workplan
Completed Date: 10/06/2000
Comments: Not reported

Future Area Name: Not reported
Future Sub Area Name: Not reported
Future Document Type: Not reported
Future Due Date: Not reported
Schedule Area Name: Not reported
Schedule Sub Area Name: Not reported
Schedule Document Type: Not reported
Schedule Due Date: Not reported
Schedule Revised Date: Not reported

Map ID
Direction
Distance
Elevation

MAP FINDINGS

Site

Database(s)

EDR ID Number
EPA ID Number

O66
SSE
1/2-1
0.875 mi.
4618 ft.

EAST VALLEY MIDDLE SCHOOL NO. 1
LAUREL CANYON BOULEVARD/HAMLIN STREET
LOS ANGELES, CA 91606

ENVIROSTOR **S107736257**
SCH **N/A**

Site 2 of 13 in cluster O

Relative:
Lower

ENVIROSTOR:

Facility ID: 19750089
Status: Certified
Status Date: 01/26/2004
Site Code: 304332
Site Type: School Cleanup
Site Type Detailed: School
Acres: 10
NPL: NO
Regulatory Agencies: SMBRP
Lead Agency: SMBRP
Program Manager: Not reported
Supervisor: Javier Hinojosa
Division Branch: Southern California Schools & Brownfields Outreach
Assembly: 53
Senate: 18
Special Program: Not reported
Restricted Use: NO
Site Mgmt Req: NONE SPECIFIED
Funding: School District
Latitude: 34.18849
Longitude: -118.3964
APN: NONE SPECIFIED
Past Use: VEHICLE MAINTENANCE

Potential COC: Chrysene Dibenz[ah]anthracene * phenanthrene Anthracene
Benzo[k]fluoranthene Fluoranthene Indeno[1,2,3-cd]pyrene * benzo
(ghi) perylene Benzo[b]fluoranthene Benzo[a]pyrene Pyrene
Benz[a]anthracene

Confirmed COC: NONE SPECIFIED

Potential Description: SOIL

Alias Name: EAST VALLEY MIDDLE SCHOOL #1
Alias Type: Alternate Name
Alias Name: EAST VALLEY MIDDLE SCHOOL #1 (PROPOSED)
Alias Type: Alternate Name
Alias Name: LAUSD-E VALLEY MS # 1
Alias Type: Alternate Name
Alias Name: LOS ANGELES UNIFIED SCHOOL DISTRICT
Alias Type: Alternate Name
Alias Name: 110033606220
Alias Type: EPA (FRS #)
Alias Name: 304332
Alias Type: Project Code (Site Code)
Alias Name: 19750089
Alias Type: Envirostor ID Number

Completed Info:

Completed Area Name: PROJECT WIDE
Completed Sub Area Name: Not reported
Completed Document Type: Certification
Completed Date: 01/15/2004
Comments: Not reported

Completed Area Name: PROJECT WIDE
Completed Sub Area Name: Not reported

Map ID
Direction
Distance
Elevation

MAP FINDINGS

Site

Database(s)

EDR ID Number
EPA ID Number

EAST VALLEY MIDDLE SCHOOL NO. 1 (Continued)

S107736257

Completed Document Type: Cost Recovery Closeout Memo

Completed Date: 01/26/2004

Comments: Not reported

Completed Area Name: PROJECT WIDE

Completed Sub Area Name: Not reported

Completed Document Type: Site Inspections/Visit (Non LUR)

Completed Date: 09/23/2003

Comments: Not reported

Completed Area Name: PROJECT WIDE

Completed Sub Area Name: Not reported

Completed Document Type: * CEQA

Completed Date: 10/04/2002

Comments: Not reported

Completed Area Name: PROJECT WIDE

Completed Sub Area Name: Not reported

Completed Document Type: Site Inspections/Visit (Non LUR)

Completed Date: 11/18/2003

Comments: Not reported

Completed Area Name: PROJECT WIDE

Completed Sub Area Name: Not reported

Completed Document Type: Preliminary Endangerment Assessment Report

Completed Date: 05/10/2002

Comments: Not reported

Completed Area Name: PROJECT WIDE

Completed Sub Area Name: Not reported

Completed Document Type: Removal Action Completion Report

Completed Date: 01/15/2004

Comments: Not reported

Completed Area Name: PROJECT WIDE

Completed Sub Area Name: Not reported

Completed Document Type: Removal Action Workplan

Completed Date: 03/12/2003

Comments: Not reported

Completed Area Name: PROJECT WIDE

Completed Sub Area Name: Not reported

Completed Document Type: Supplemental Site Investigation Report

Completed Date: 05/31/2002

Comments: Not reported

Completed Area Name: PROJECT WIDE

Completed Sub Area Name: Not reported

Completed Document Type: Preliminary Endangerment Assessment Workplan

Completed Date: 12/19/2001

Comments: Not reported

Completed Area Name: PROJECT WIDE

Completed Sub Area Name: Not reported

Completed Document Type: Preliminary Endangerment Assessment Workplan

Completed Date: 06/30/2003

Comments: Not reported

Map ID
Direction
Distance
Elevation

MAP FINDINGS

Site

Database(s)

EDR ID Number
EPA ID Number

EAST VALLEY MIDDLE SCHOOL NO. 1 (Continued)

S107736257

Completed Area Name: PROJECT WIDE
Completed Sub Area Name: Not reported
Completed Document Type: Environmental Oversight Agreement
Completed Date: 02/10/2000
Comments: Not reported

Future Area Name: Not reported
Future Sub Area Name: Not reported
Future Document Type: Not reported
Future Due Date: Not reported
Schedule Area Name: Not reported
Schedule Sub Area Name: Not reported
Schedule Document Type: Not reported
Schedule Due Date: Not reported
Schedule Revised Date: Not reported

SCH:

Facility ID: 19750089
Site Type: School Cleanup
Site Type Detail: School
Site Mgmt. Req.: NONE SPECIFIED
Acres: 10
National Priorities List: NO
Cleanup Oversight Agencies: SMBRP
Lead Agency: SMBRP
Lead Agency Description: DTSC - Site Cleanup Program
Project Manager: Not reported
Supervisor: Javier Hinojosa
Division Branch: Southern California Schools & Brownfields Outreach
Site Code: 304332
Assembly: 53
Senate: 18
Special Program Status: Not reported
Status: Certified
Status Date: 01/26/2004
Restricted Use: NO
Funding: School District
Latitude: 34.18849
Longitude: -118.3964
APN: NONE SPECIFIED
Past Use: VEHICLE MAINTENANCE
Potential COC: Chrysene, Chrysene, Dibenz[ah]anthracene, * phenanthrene, Anthracene, Benzo[k]fluoranthene, Fluoranthene, Indeno[1,2,3-cd]pyrene, * benzo (ghi) perylene, Benzo[b]fluoranthene, Benzo[a]pyrene, Pyrene, Benz[a]anthracene
Confirmed COC: NONE SPECIFIED
Potential Description: SOIL
Alias Name: EAST VALLEY MIDDLE SCHOOL #1
Alias Type: Alternate Name
Alias Name: EAST VALLEY MIDDLE SCHOOL #1 (PROPOSED)
Alias Type: Alternate Name
Alias Name: LAUSD-E VALLEY MS # 1
Alias Type: Alternate Name
Alias Name: LOS ANGELES UNIFIED SCHOOL DISTRICT
Alias Type: Alternate Name
Alias Name: 110033606220

Map ID
Direction
Distance
Elevation

MAP FINDINGS

Site

Database(s)

EDR ID Number
EPA ID Number

EAST VALLEY MIDDLE SCHOOL NO. 1 (Continued)

S107736257

Alias Type: EPA (FRS #)
Alias Name: 304332
Alias Type: Project Code (Site Code)
Alias Name: 19750089
Alias Type: Envirostor ID Number

Completed Info:

Completed Area Name: PROJECT WIDE
Completed Sub Area Name: Not reported
Completed Document Type: Certification
Completed Date: 01/15/2004
Comments: Not reported

Completed Area Name: PROJECT WIDE
Completed Sub Area Name: Not reported
Completed Document Type: Cost Recovery Closeout Memo
Completed Date: 01/26/2004
Comments: Not reported

Completed Area Name: PROJECT WIDE
Completed Sub Area Name: Not reported
Completed Document Type: Site Inspections/Visit (Non LUR)
Completed Date: 09/23/2003
Comments: Not reported

Completed Area Name: PROJECT WIDE
Completed Sub Area Name: Not reported
Completed Document Type: * CEQA
Completed Date: 10/04/2002
Comments: Not reported

Completed Area Name: PROJECT WIDE
Completed Sub Area Name: Not reported
Completed Document Type: Site Inspections/Visit (Non LUR)
Completed Date: 11/18/2003
Comments: Not reported

Completed Area Name: PROJECT WIDE
Completed Sub Area Name: Not reported
Completed Document Type: Preliminary Endangerment Assessment Report
Completed Date: 05/10/2002
Comments: Not reported

Completed Area Name: PROJECT WIDE
Completed Sub Area Name: Not reported
Completed Document Type: Removal Action Completion Report
Completed Date: 01/15/2004
Comments: Not reported

Completed Area Name: PROJECT WIDE
Completed Sub Area Name: Not reported
Completed Document Type: Removal Action Workplan
Completed Date: 03/12/2003
Comments: Not reported

Completed Area Name: PROJECT WIDE
Completed Sub Area Name: Not reported
Completed Document Type: Supplemental Site Investigation Report

Map ID
 Direction
 Distance
 Elevation

MAP FINDINGS

Site

Database(s)

EDR ID Number
 EPA ID Number

EAST VALLEY MIDDLE SCHOOL NO. 1 (Continued)

S107736257

Completed Date: 05/31/2002
 Comments: Not reported

Completed Area Name: PROJECT WIDE
 Completed Sub Area Name: Not reported
 Completed Document Type: Preliminary Endangerment Assessment Workplan
 Completed Date: 12/19/2001
 Comments: Not reported

Completed Area Name: PROJECT WIDE
 Completed Sub Area Name: Not reported
 Completed Document Type: Preliminary Endangerment Assessment Workplan
 Completed Date: 06/30/2003
 Comments: Not reported

Completed Area Name: PROJECT WIDE
 Completed Sub Area Name: Not reported
 Completed Document Type: Environmental Oversight Agreement
 Completed Date: 02/10/2000
 Comments: Not reported

Future Area Name: Not reported
 Future Sub Area Name: Not reported
 Future Document Type: Not reported
 Future Due Date: Not reported
 Schedule Area Name: Not reported
 Schedule Sub Area Name: Not reported
 Schedule Document Type: Not reported
 Schedule Due Date: Not reported
 Schedule Revised Date: Not reported

O67 **SANTA MONICA NEW PRIMARY CENTER**
SSE **SANTA MONICA BLVD/GORDON ST/LEXINGTON AVE**
1/2-1 **LOS ANGELES, CA 90038**

ENVIROSTOR **S105628638**
SCH **N/A**

0.875 mi.
4618 ft. **Site 3 of 13 in cluster O**

Relative: ENVIROSTOR:
Lower

Facility ID: 19880035
 Status: No Further Action
 Status Date: 04/15/2004
 Site Code: 304317
 Site Type: School Investigation
 Site Type Detailed: School
 Acres: 1.83
 NPL: NO
 Regulatory Agencies: SMBRP
 Lead Agency: SMBRP
 Program Manager: Not reported
 Supervisor: Yolanda Garza
 Division Branch: Southern California Schools & Brownfields Outreach
 Assembly: 53
 Senate: 30
 Special Program: Not reported
 Restricted Use: NO
 Site Mgmt Req: NONE SPECIFIED
 Funding: School District
 Latitude: 34.05227

Actual:
400 ft.

Map ID
Direction
Distance
Elevation

MAP FINDINGS

Site

Database(s)

EDR ID Number
EPA ID Number

SANTA MONICA NEW PRIMARY CENTER (Continued)

S105628638

Longitude: -118.2527
APN: NONE SPECIFIED
Past Use: RESIDENTIAL AREA
Potential COC: Lead Formaldehyde
Confirmed COC: 30295-NO 30013-NO
Potential Description: SOIL
Alias Name: LAUSD-SANTA MONICA NEW PC
Alias Type: Alternate Name
Alias Name: LOS ANGELES UNIFIED SCHOOL DISTRICT
Alias Type: Alternate Name
Alias Name: SANTA MONICA NEW PRIMARY CENTER
Alias Type: Alternate Name
Alias Name: 304317
Alias Type: Project Code (Site Code)
Alias Name: 19880035
Alias Type: Envirostor ID Number

Completed Info:

Completed Area Name: PROJECT WIDE
Completed Sub Area Name: Not reported
Completed Document Type: Cost Recovery Closeout Memo
Completed Date: 04/15/2004
Comments: Not reported

Completed Area Name: PROJECT WIDE
Completed Sub Area Name: Not reported
Completed Document Type: Preliminary Endangerment Assessment Report
Completed Date: 03/29/2002
Comments: Not reported

Completed Area Name: PROJECT WIDE
Completed Sub Area Name: Not reported
Completed Document Type: Phase 1
Completed Date: 07/11/2001
Comments: Not reported

Completed Area Name: PROJECT WIDE
Completed Sub Area Name: Not reported
Completed Document Type: Supplemental Site Investigation Report
Completed Date: 01/13/2004
Comments: Not reported

Completed Area Name: PROJECT WIDE
Completed Sub Area Name: Not reported
Completed Document Type: Letter - Demand
Completed Date: 03/23/2012
Comments: 2nd Collection Letter sent for Inv. 03SM1854.

Completed Area Name: PROJECT WIDE
Completed Sub Area Name: Not reported
Completed Document Type: Letter - Demand
Completed Date: 02/16/2012
Comments: First Collection Letter 03SM1854

Completed Area Name: PROJECT WIDE
Completed Sub Area Name: Not reported
Completed Document Type: Environmental Oversight Agreement
Completed Date: 02/10/2000

Map ID
Direction
Distance
Elevation

MAP FINDINGS

Site

Database(s)

EDR ID Number
EPA ID Number

SANTA MONICA NEW PRIMARY CENTER (Continued)

S105628638

Comments: Not reported

Future Area Name: Not reported
Future Sub Area Name: Not reported
Future Document Type: Not reported
Future Due Date: Not reported
Schedule Area Name: Not reported
Schedule Sub Area Name: Not reported
Schedule Document Type: Not reported
Schedule Due Date: Not reported
Schedule Revised Date: Not reported

SCH:

Facility ID: 19880035
Site Type: School Investigation
Site Type Detail: School
Site Mgmt. Req.: NONE SPECIFIED
Acres: 1.83
National Priorities List: NO
Cleanup Oversight Agencies: SMBRP
Lead Agency: SMBRP
Lead Agency Description: DTSC - Site Cleanup Program
Project Manager: Not reported
Supervisor: Yolanda Garza
Division Branch: Southern California Schools & Brownfields Outreach
Site Code: 304317
Assembly: 53
Senate: 30
Special Program Status: Not reported
Status: No Further Action
Status Date: 04/15/2004
Restricted Use: NO
Funding: School District
Latitude: 34.05227
Longitude: -118.2527
APN: NONE SPECIFIED
Past Use: RESIDENTIAL AREA
Potential COC: Lead, Formaldehyde
Confirmed COC: 30295-NO, 30013-NO
Potential Description: SOIL
Alias Name: LAUSD-SANTA MONICA NEW PC
Alias Type: Alternate Name
Alias Name: LOS ANGELES UNIFIED SCHOOL DISTRICT
Alias Type: Alternate Name
Alias Name: SANTA MONICA NEW PRIMARY CENTER
Alias Type: Alternate Name
Alias Name: 304317
Alias Type: Project Code (Site Code)
Alias Name: 19880035
Alias Type: Envirostor ID Number

Completed Info:

Completed Area Name: PROJECT WIDE
Completed Sub Area Name: Not reported
Completed Document Type: Cost Recovery Closeout Memo
Completed Date: 04/15/2004

Map ID
Direction
Distance
Elevation

MAP FINDINGS

Site

Database(s)

EDR ID Number
EPA ID Number

SANTA MONICA NEW PRIMARY CENTER (Continued)

S105628638

Comments: Not reported

Completed Area Name: PROJECT WIDE
Completed Sub Area Name: Not reported
Completed Document Type: Preliminary Endangerment Assessment Report
Completed Date: 03/29/2002
Comments: Not reported

Completed Area Name: PROJECT WIDE
Completed Sub Area Name: Not reported
Completed Document Type: Phase 1
Completed Date: 07/11/2001
Comments: Not reported

Completed Area Name: PROJECT WIDE
Completed Sub Area Name: Not reported
Completed Document Type: Supplemental Site Investigation Report
Completed Date: 01/13/2004
Comments: Not reported

Completed Area Name: PROJECT WIDE
Completed Sub Area Name: Not reported
Completed Document Type: Letter - Demand
Completed Date: 03/23/2012
Comments: 2nd Collection Letter sent for Inv. 03SM1854.

Completed Area Name: PROJECT WIDE
Completed Sub Area Name: Not reported
Completed Document Type: Letter - Demand
Completed Date: 02/16/2012
Comments: First Collection Letter 03SM1854

Completed Area Name: PROJECT WIDE
Completed Sub Area Name: Not reported
Completed Document Type: Environmental Oversight Agreement
Completed Date: 02/10/2000
Comments: Not reported

Future Area Name: Not reported
Future Sub Area Name: Not reported
Future Document Type: Not reported
Future Due Date: Not reported
Schedule Area Name: Not reported
Schedule Sub Area Name: Not reported
Schedule Document Type: Not reported
Schedule Due Date: Not reported
Schedule Revised Date: Not reported

Map ID
Direction
Distance
Elevation

MAP FINDINGS

Site

Database(s)

EDR ID Number
EPA ID Number

O68 CAHUENGA NEW ELEMENTARY SCHOOL NO. 1
SSE WESTERN AVENUE/OXFORD AVENUE
1/2-1 LOS ANGELES, CA 90004
0.875 mi.
4618 ft. Site 4 of 13 in cluster O

ENVIROSTOR S105628542
SCH N/A

Relative:
Lower

ENVIROSTOR:

Actual:
400 ft.

Facility ID: 19730195
Status: No Further Action
Status Date: 02/26/2004
Site Code: 304276
Site Type: School Investigation
Site Type Detailed: School
Acres: 2.64
NPL: NO
Regulatory Agencies: SMBRP
Lead Agency: SMBRP
Program Manager: Not reported
Supervisor: Shahir Haddad
Division Branch: Southern California Schools & Brownfields Outreach
Assembly: 53
Senate: 30
Special Program: Not reported
Restricted Use: NO
Site Mgmt Req: NONE SPECIFIED
Funding: School District
Latitude: 34.05227
Longitude: -118.2527
APN: NONE SPECIFIED
Past Use: * BUSINESS SERVICES
Potential COC: Chloromethane (methyl chloride Carbon disulfide Benzene
1,2,4-Trimethylbenzene Toluene Acetone Molybdenum Tetrachloroethylene
(PCE 1,3,5-Trimethylbenzene 1,4-Dichlorobenzene Xylenes
1,2-Dibromo-3-chloropropane (DBCP Methylene chloride
Dichlorodifluoromethane Chloroform Ethylbenzene
Confirmed COC: NONE SPECIFIED
Potential Description: SOIL, SV, SURFW
Alias Name: CAHUENGA NEW ELEMENTARY SCHOOL #1
Alias Type: Alternate Name
Alias Name: CAHUENGA NEW ELEMENTARY SCHOOL NO. 1
Alias Type: Alternate Name
Alias Name: LAUSD-CAHUENGA ES # 1
Alias Type: Alternate Name
Alias Name: LOS ANGELES UNIFIED SCHOOL DISTRICT
Alias Type: Alternate Name
Alias Name: 304276
Alias Type: Project Code (Site Code)
Alias Name: 19730195
Alias Type: Envirostor ID Number

Completed Info:

Completed Area Name: PROJECT WIDE
Completed Sub Area Name: Not reported
Completed Document Type: Environmental Oversight Agreement
Completed Date: 02/10/2000
Comments: Not reported

Completed Area Name: PROJECT WIDE
Completed Sub Area Name: Not reported
Completed Document Type: Cost Recovery Closeout Memo

Map ID
Direction
Distance
Elevation

MAP FINDINGS

Site

Database(s)

EDR ID Number
EPA ID Number

CAHUENGA NEW ELEMENTARY SCHOOL NO. 1 (Continued)

S105628542

Completed Date: 02/26/2004
Comments: Not reported

Completed Area Name: PROJECT WIDE
Completed Sub Area Name: Not reported
Completed Document Type: Preliminary Endangerment Assessment Report
Completed Date: 03/20/2002
Comments: Not reported

Completed Area Name: PROJECT WIDE
Completed Sub Area Name: Not reported
Completed Document Type: Phase 1
Completed Date: 04/19/2001
Comments: Not reported

Completed Area Name: PROJECT WIDE
Completed Sub Area Name: Not reported
Completed Document Type: Supplemental Site Investigation Report
Completed Date: 12/05/2003
Comments: Not reported

Completed Area Name: PROJECT WIDE
Completed Sub Area Name: Not reported
Completed Document Type: Preliminary Endangerment Assessment Workplan
Completed Date: 05/14/2001
Comments: PEA Workplan implemented without DTSC approval.

Future Area Name: Not reported
Future Sub Area Name: Not reported
Future Document Type: Not reported
Future Due Date: Not reported
Schedule Area Name: Not reported
Schedule Sub Area Name: Not reported
Schedule Document Type: Not reported
Schedule Due Date: Not reported
Schedule Revised Date: Not reported

SCH:

Facility ID: 19730195
Site Type: School Investigation
Site Type Detail: School
Site Mgmt. Req.: NONE SPECIFIED
Acres: 2.64
National Priorities List: NO
Cleanup Oversight Agencies: SMBRP
Lead Agency: SMBRP
Lead Agency Description: DTSC - Site Cleanup Program
Project Manager: Not reported
Supervisor: Shahir Haddad
Division Branch: Southern California Schools & Brownfields Outreach
Site Code: 304276
Assembly: 53
Senate: 30
Special Program Status: Not reported
Status: No Further Action
Status Date: 02/26/2004

Map ID
Direction
Distance
Elevation

MAP FINDINGS

Site

Database(s)

EDR ID Number
EPA ID Number

CAHUENGA NEW ELEMENTARY SCHOOL NO. 1 (Continued)

S105628542

Restricted Use: NO
Funding: School District
Latitude: 34.05227
Longitude: -118.2527
APN: NONE SPECIFIED
Past Use: * BUSINESS SERVICES
Potential COC: Chloromethane (methyl chloride, Chloromethane (methyl chloride, Carbon disulfide, Benzene, 1,2,4-Trimethylbenzene, Toluene, Acetone, Molybdenum, Tetrachloroethylene (PCE, 1,3,5-Trimethylbenzene, 1,4-Dichlorobenzene, Xylenes, 1,2-Dibromo-3-chloropropane (DBCP, Methylene chloride, Dichlorodifluoromethane, Chloroform, Ethylbenzene

Confirmed COC: NONE SPECIFIED
Potential Description: SOIL, SV, SURFW
Alias Name: CAHUENGA NEW ELEMENTARY SCHOOL #1
Alias Type: Alternate Name
Alias Name: CAHUENGA NEW ELEMENTARY SCHOOL NO. 1
Alias Type: Alternate Name
Alias Name: LAUSD-CAHUENGA ES # 1
Alias Type: Alternate Name
Alias Name: LOS ANGELES UNIFIED SCHOOL DISTRICT
Alias Type: Alternate Name
Alias Name: 304276
Alias Type: Project Code (Site Code)
Alias Name: 19730195
Alias Type: Envirostor ID Number

Completed Info:

Completed Area Name: PROJECT WIDE
Completed Sub Area Name: Not reported
Completed Document Type: Environmental Oversight Agreement
Completed Date: 02/10/2000
Comments: Not reported

Completed Area Name: PROJECT WIDE
Completed Sub Area Name: Not reported
Completed Document Type: Cost Recovery Closeout Memo
Completed Date: 02/26/2004
Comments: Not reported

Completed Area Name: PROJECT WIDE
Completed Sub Area Name: Not reported
Completed Document Type: Preliminary Endangerment Assessment Report
Completed Date: 03/20/2002
Comments: Not reported

Completed Area Name: PROJECT WIDE
Completed Sub Area Name: Not reported
Completed Document Type: Phase 1
Completed Date: 04/19/2001
Comments: Not reported

Completed Area Name: PROJECT WIDE
Completed Sub Area Name: Not reported
Completed Document Type: Supplemental Site Investigation Report
Completed Date: 12/05/2003
Comments: Not reported

Completed Area Name: PROJECT WIDE

Map ID
Direction
Distance
Elevation

MAP FINDINGS

Site

Database(s)

EDR ID Number
EPA ID Number

CAHUENGA NEW ELEMENTARY SCHOOL NO. 1 (Continued)

S105628542

Completed Sub Area Name: Not reported
Completed Document Type: Preliminary Endangerment Assessment Workplan
Completed Date: 05/14/2001
Comments: PEA Workplan implemented without DTSC approval.

Future Area Name: Not reported
Future Sub Area Name: Not reported
Future Document Type: Not reported
Future Due Date: Not reported
Schedule Area Name: Not reported
Schedule Sub Area Name: Not reported
Schedule Document Type: Not reported
Schedule Due Date: Not reported
Schedule Revised Date: Not reported

O69
SSE
1/2-1
0.875 mi.
4618 ft.

FREMONT NEW PRIMARY CENTER NO. 2
MENLO AVENUE/BARING CROSS STREET
LOS ANGELES, CA 90044

ENVIROSTOR **S105628627**
SCH **N/A**

Site 5 of 13 in cluster O

Relative:
Lower

ENVIROSTOR:

Actual:
400 ft.

Facility ID: 19880023
Status: No Further Action
Status Date: 10/10/2003
Site Code: 304298
Site Type: School Investigation
Site Type Detailed: School
Acres: 2
NPL: NO
Regulatory Agencies: SMBRP
Lead Agency: SMBRP
Program Manager: Not reported
Supervisor: Javier Hinojosa
Division Branch: Southern California Schools & Brownfields Outreach
Assembly: 53
Senate: 30
Special Program: Not reported
Restricted Use: NO
Site Mgmt Req: NONE SPECIFIED
Funding: School District
Latitude: 34.05227
Longitude: -118.2527
APN: NONE SPECIFIED
Past Use: RESIDENTIAL AREA
Potential COC: Chromium VI Nickel
Confirmed COC: NONE SPECIFIED
Potential Description: SOIL
Alias Name: FREMONT NEW PRIMARY CENTER #2
Alias Type: Alternate Name
Alias Name: FREMONT NEW PRIMARY CENTER #2 (PROP)
Alias Type: Alternate Name
Alias Name: FREMONT NEW PRIMARY CENTER NO. 2
Alias Type: Alternate Name
Alias Name: LAUSD-FREMONT NEW PC # 2
Alias Type: Alternate Name
Alias Name: LOS ANGELES UNIFIED SCHOOL DISTRICT
Alias Type: Alternate Name

Map ID
Direction
Distance
Elevation

MAP FINDINGS

Site

Database(s)

EDR ID Number
EPA ID Number

FREMONT NEW PRIMARY CENTER NO. 2 (Continued)

S105628627

Alias Name: 304298
Alias Type: Project Code (Site Code)
Alias Name: 19880023
Alias Type: Envirostor ID Number

Completed Info:

Completed Area Name: PROJECT WIDE
Completed Sub Area Name: Not reported
Completed Document Type: Cost Recovery Closeout Memo
Completed Date: 10/10/2003
Comments: Not reported

Completed Area Name: PROJECT WIDE
Completed Sub Area Name: Not reported
Completed Document Type: * Public Participation
Completed Date: 01/31/2002
Comments: Not reported

Completed Area Name: PROJECT WIDE
Completed Sub Area Name: Not reported
Completed Document Type: Preliminary Endangerment Assessment Report
Completed Date: 01/31/2002
Comments: Not reported

Completed Area Name: PROJECT WIDE
Completed Sub Area Name: Not reported
Completed Document Type: Phase 1
Completed Date: 06/18/2001
Comments: Not reported

Completed Area Name: PROJECT WIDE
Completed Sub Area Name: Not reported
Completed Document Type: Supplemental Site Investigation Report
Completed Date: 09/11/2003
Comments: Not reported

Completed Area Name: PROJECT WIDE
Completed Sub Area Name: Not reported
Completed Document Type: Environmental Oversight Agreement
Completed Date: 02/10/2000
Comments: Not reported

Future Area Name: Not reported
Future Sub Area Name: Not reported
Future Document Type: Not reported
Future Due Date: Not reported
Schedule Area Name: Not reported
Schedule Sub Area Name: Not reported
Schedule Document Type: Not reported
Schedule Due Date: Not reported
Schedule Revised Date: Not reported

SCH:

Facility ID: 19880023
Site Type: School Investigation
Site Type Detail: School

Map ID
Direction
Distance
Elevation

MAP FINDINGS

Site

Database(s)

EDR ID Number
EPA ID Number

FREMONT NEW PRIMARY CENTER NO. 2 (Continued)

S105628627

Site Mgmt. Req.: NONE SPECIFIED
Acres: 2
National Priorities List: NO
Cleanup Oversight Agencies: SMBRP
Lead Agency: SMBRP
Lead Agency Description: DTSC - Site Cleanup Program
Project Manager: Not reported
Supervisor: Javier Hinojosa
Division Branch: Southern California Schools & Brownfields Outreach
Site Code: 304298
Assembly: 53
Senate: 30
Special Program Status: Not reported
Status: No Further Action
Status Date: 10/10/2003
Restricted Use: NO
Funding: School District
Latitude: 34.05227
Longitude: -118.2527
APN: NONE SPECIFIED
Past Use: RESIDENTIAL AREA
Potential COC: Chromium VI, Chromium VI, Nickel
Confirmed COC: NONE SPECIFIED
Potential Description: SOIL
Alias Name: FREMONT NEW PRIMARY CENTER #2
Alias Type: Alternate Name
Alias Name: FREMONT NEW PRIMARY CENTER #2 (PROP)
Alias Type: Alternate Name
Alias Name: FREMONT NEW PRIMARY CENTER NO. 2
Alias Type: Alternate Name
Alias Name: LAUSD-FREMONT NEW PC # 2
Alias Type: Alternate Name
Alias Name: LOS ANGELES UNIFIED SCHOOL DISTRICT
Alias Type: Alternate Name
Alias Name: 304298
Alias Type: Project Code (Site Code)
Alias Name: 19880023
Alias Type: Envirostor ID Number

Completed Info:

Completed Area Name: PROJECT WIDE
Completed Sub Area Name: Not reported
Completed Document Type: Cost Recovery Closeout Memo
Completed Date: 10/10/2003
Comments: Not reported

Completed Area Name: PROJECT WIDE
Completed Sub Area Name: Not reported
Completed Document Type: * Public Participation
Completed Date: 01/31/2002
Comments: Not reported

Completed Area Name: PROJECT WIDE
Completed Sub Area Name: Not reported
Completed Document Type: Preliminary Endangerment Assessment Report
Completed Date: 01/31/2002
Comments: Not reported

Map ID
 Direction
 Distance
 Elevation

MAP FINDINGS

Site

Database(s)

EDR ID Number
 EPA ID Number

FREMONT NEW PRIMARY CENTER NO. 2 (Continued)

S105628627

Completed Area Name: PROJECT WIDE
 Completed Sub Area Name: Not reported
 Completed Document Type: Phase 1
 Completed Date: 06/18/2001
 Comments: Not reported

Completed Area Name: PROJECT WIDE
 Completed Sub Area Name: Not reported
 Completed Document Type: Supplemental Site Investigation Report
 Completed Date: 09/11/2003
 Comments: Not reported

Completed Area Name: PROJECT WIDE
 Completed Sub Area Name: Not reported
 Completed Document Type: Environmental Oversight Agreement
 Completed Date: 02/10/2000
 Comments: Not reported

Future Area Name: Not reported
 Future Sub Area Name: Not reported
 Future Document Type: Not reported
 Future Due Date: Not reported
 Schedule Area Name: Not reported
 Schedule Sub Area Name: Not reported
 Schedule Document Type: Not reported
 Schedule Due Date: Not reported
 Schedule Revised Date: Not reported

O70
SSE
1/2-1
0.875 mi.
4618 ft.

EAST LOS ANGELES HIGH SCHOOL NO. 1
BELVEDERE PARK/CESAR CHAVEZ AVE/MEDNIK AVE/1ST ST
LOS ANGELES, CA 90022
Site 6 of 13 in cluster O

ENVIROSTOR **S107736248**
SCH **N/A**

Relative:
Lower

ENVIROSTOR:
 Facility ID: 19820069
 Status: Inactive - Needs Evaluation
 Status Date: 03/17/2003
 Site Code: 304320
 Site Type: School Cleanup
 Site Type Detailed: School
 Acres: 16.35
 NPL: NO
 Regulatory Agencies: SMBRP
 Lead Agency: SMBRP
 Program Manager: Not reported
 Supervisor: Javier Hinojosa
 Division Branch: Southern California Schools & Brownfields Outreach
 Assembly: 53
 Senate: 24
 Special Program: Not reported
 Restricted Use: NO
 Site Mgmt Req: NONE SPECIFIED
 Funding: School District
 Latitude: 34.04039
 Longitude: -118.1606
 APN: NONE SPECIFIED
 Past Use: * EDUCATIONAL SERVICES

Actual:
400 ft.

Map ID
Direction
Distance
Elevation

MAP FINDINGS

Site

Database(s)

EDR ID Number
EPA ID Number

EAST LOS ANGELES HIGH SCHOOL NO. 1 (Continued)

S107736248

Potential COC: Pyrene * phenanthrene * benzo (ghi) perylene Lead DDE Anthracene
Copper and compounds Thallium and compounds Benzene Mercury
(elemental Toluene Xylenes Dichlorodifluoromethane Ethylbenzene Zinc
Molybdenum Beryllium and compounds Dieldrin Chlordane Fluoranthene
Confirmed COC: NONE SPECIFIED
Potential Description: NONE SPECIFIED
Alias Name: EAST LOS ANGELES HIGH SCHOOL #1
Alias Type: Alternate Name
Alias Name: LAUSD-EAST LA HS # 1
Alias Type: Alternate Name
Alias Name: LOS ANGELES UNIFIED SCHOOL DISTRICT
Alias Type: Alternate Name
Alias Name: 110033618681
Alias Type: EPA (FRS #)
Alias Name: 304320
Alias Type: Project Code (Site Code)
Alias Name: 19820069
Alias Type: Envirostor ID Number

Completed Info:

Completed Area Name: PROJECT WIDE
Completed Sub Area Name: Not reported
Completed Document Type: Cost Recovery Closeout Memo
Completed Date: 03/17/2003
Comments: LAUSD has indicated that there will be no more investigation at this
time, while they look for another site location.

Completed Area Name: PROJECT WIDE
Completed Sub Area Name: Not reported
Completed Document Type: Preliminary Endangerment Assessment Report
Completed Date: 02/21/2002
Comments: Not reported

Completed Area Name: PROJECT WIDE
Completed Sub Area Name: Not reported
Completed Document Type: Environmental Oversight Agreement
Completed Date: 02/10/2000
Comments: Not reported

Future Area Name: Not reported
Future Sub Area Name: Not reported
Future Document Type: Not reported
Future Due Date: Not reported
Schedule Area Name: Not reported
Schedule Sub Area Name: Not reported
Schedule Document Type: Not reported
Schedule Due Date: Not reported
Schedule Revised Date: Not reported

SCH:

Facility ID: 19820069
Site Type: School Cleanup
Site Type Detail: School
Site Mgmt. Req.: NONE SPECIFIED
Acres: 16.35
National Priorities List: NO

Map ID
Direction
Distance
Elevation

MAP FINDINGS

Site

Database(s)

EDR ID Number
EPA ID Number

EAST LOS ANGELES HIGH SCHOOL NO. 1 (Continued)

S107736248

Cleanup Oversight Agencies: SMBRP
Lead Agency: SMBRP
Lead Agency Description: DTSC - Site Cleanup Program
Project Manager: Not reported
Supervisor: Javier Hinojosa
Division Branch: Southern California Schools & Brownfields Outreach
Site Code: 304320
Assembly: 53
Senate: 24
Special Program Status: Not reported
Status: Inactive - Needs Evaluation
Status Date: 03/17/2003
Restricted Use: NO
Funding: School District
Latitude: 34.04039
Longitude: -118.1606
APN: NONE SPECIFIED
Past Use: * EDUCATIONAL SERVICES
Potential COC: Pyrene, Pyrene, * phenanthrene, * benzo (ghi) perylene, Lead, DDE, Anthracene, Copper and compounds, Thallium and compounds, Benzene, Mercury (elemental, Toluene, Xylenes, Dichlorodifluoromethane, Ethylbenzene, Zinc, Molybdenum, Beryllium and compounds, Dieldrin, Chlordane, Fluoranthene
Confirmed COC: NONE SPECIFIED
Potential Description: NONE SPECIFIED
Alias Name: EAST LOS ANGELES HIGH SCHOOL #1
Alias Type: Alternate Name
Alias Name: LAUSD-EAST LA HS # 1
Alias Type: Alternate Name
Alias Name: LOS ANGELES UNIFIED SCHOOL DISTRICT
Alias Type: Alternate Name
Alias Name: 110033618681
Alias Type: EPA (FRS #)
Alias Name: 304320
Alias Type: Project Code (Site Code)
Alias Name: 19820069
Alias Type: Envirostor ID Number
Completed Info:
Completed Area Name: PROJECT WIDE
Completed Sub Area Name: Not reported
Completed Document Type: Cost Recovery Closeout Memo
Completed Date: 03/17/2003
Comments: LAUSD has indicated that there will be no more investigation at this time, while they look for another site location.
Completed Area Name: PROJECT WIDE
Completed Sub Area Name: Not reported
Completed Document Type: Preliminary Endangerment Assessment Report
Completed Date: 02/21/2002
Comments: Not reported
Completed Area Name: PROJECT WIDE
Completed Sub Area Name: Not reported
Completed Document Type: Environmental Oversight Agreement
Completed Date: 02/10/2000
Comments: Not reported

Map ID
Direction
Distance
Elevation

MAP FINDINGS

Site

Database(s)

EDR ID Number
EPA ID Number

EAST LOS ANGELES HIGH SCHOOL NO. 1 (Continued)

S107736248

Future Area Name: Not reported
Future Sub Area Name: Not reported
Future Document Type: Not reported
Future Due Date: Not reported
Schedule Area Name: Not reported
Schedule Sub Area Name: Not reported
Schedule Document Type: Not reported
Schedule Due Date: Not reported
Schedule Revised Date: Not reported

O71 MARSHALL NEW PRIMARY CENTER NO. 1
SSE LEXINGTON AVE/WESTMORELAND AVE/LYMAN PLACE
1/2-1 LOS ANGELES, CA 90029

ENVIROSTOR S112057176
SCH N/A

0.875 mi.
4618 ft. Site 7 of 13 in cluster O

Relative: ENVIROSTOR:
Lower Facility ID: 19650016
Status: No Further Action
Actual: Status Date: 11/25/2002
400 ft. Site Code: 304294
Site Type: School Investigation
Site Type Detailed: School
Acres: 2.05
NPL: NO
Regulatory Agencies: SMBRP
Lead Agency: SMBRP
Program Manager: Not reported
Supervisor: Shahir Haddad
Division Branch: Southern California Schools & Brownfields Outreach
Assembly: 53
Senate: 30
Special Program: Not reported
Restricted Use: NO
Site Mgmt Req: NONE SPECIFIED
Funding: School District
Latitude: 34.05227
Longitude: -118.2527
APN: NONE SPECIFIED
Past Use: RESIDENTIAL AREA
Potential COC: NONE SPECIFIED No Contaminants found
Confirmed COC: NONE SPECIFIED
Potential Description: NMA
Alias Name: LAUSD-MARSHAL NEW PC#1
Alias Type: Alternate Name
Alias Name: LOS ANGELES UNIFIED SCHOOL DISTRICT
Alias Type: Alternate Name
Alias Name: MARSHALL NEW PRIMARY CENTER #1
Alias Type: Alternate Name
Alias Name: 304294
Alias Type: Project Code (Site Code)
Alias Name: 19650016
Alias Type: Envirostor ID Number

Completed Info:
Completed Area Name: PROJECT WIDE
Completed Sub Area Name: Not reported
Completed Document Type: Cost Recovery Closeout Memo

Map ID
Direction
Distance
Elevation

MAP FINDINGS

Site

Database(s)

EDR ID Number
EPA ID Number

MARSHALL NEW PRIMARY CENTER NO. 1 (Continued)

S112057176

Completed Date: 01/29/2003
Comments: Not reported

Completed Area Name: PROJECT WIDE
Completed Sub Area Name: Not reported
Completed Document Type: Site Inspections/Visit (Non LUR)
Completed Date: 06/18/2001
Comments: Not reported

Completed Area Name: PROJECT WIDE
Completed Sub Area Name: Not reported
Completed Document Type: Phase 1
Completed Date: 06/18/2001
Comments: Not reported

Completed Area Name: PROJECT WIDE
Completed Sub Area Name: Not reported
Completed Document Type: Phase 1
Completed Date: 11/25/2002
Comments: Not reported

Completed Area Name: PROJECT WIDE
Completed Sub Area Name: Not reported
Completed Document Type: Environmental Oversight Agreement
Completed Date: 02/10/2000
Comments: Not reported

Future Area Name: Not reported
Future Sub Area Name: Not reported
Future Document Type: Not reported
Future Due Date: Not reported
Schedule Area Name: Not reported
Schedule Sub Area Name: Not reported
Schedule Document Type: Not reported
Schedule Due Date: Not reported
Schedule Revised Date: Not reported

SCH:

Facility ID: 19650016
Site Type: School Investigation
Site Type Detail: School
Site Mgmt. Req.: NONE SPECIFIED
Acres: 2.05
National Priorities List: NO
Cleanup Oversight Agencies: SMBRP
Lead Agency: SMBRP
Lead Agency Description: DTSC - Site Cleanup Program
Project Manager: Not reported
Supervisor: Shahir Haddad
Division Branch: Southern California Schools & Brownfields Outreach
Site Code: 304294
Assembly: 53
Senate: 30
Special Program Status: Not reported
Status: No Further Action
Status Date: 11/25/2002

Map ID
Direction
Distance
Elevation

MAP FINDINGS

Site

Database(s)

EDR ID Number
EPA ID Number

MARSHALL NEW PRIMARY CENTER NO. 1 (Continued)

S112057176

Restricted Use: NO
Funding: School District
Latitude: 34.05227
Longitude: -118.2527
APN: NONE SPECIFIED
Past Use: RESIDENTIAL AREA
Potential COC: NONE SPECIFIED, No Contaminants found
Confirmed COC: NONE SPECIFIED
Potential Description: NMA
Alias Name: LAUSD-MARSHAL NEW PC#1
Alias Type: Alternate Name
Alias Name: LOS ANGELES UNIFIED SCHOOL DISTRICT
Alias Type: Alternate Name
Alias Name: MARSHALL NEW PRIMARY CENTER #1
Alias Type: Alternate Name
Alias Name: 304294
Alias Type: Project Code (Site Code)
Alias Name: 19650016
Alias Type: Envirostor ID Number

Completed Info:

Completed Area Name: PROJECT WIDE
Completed Sub Area Name: Not reported
Completed Document Type: Cost Recovery Closeout Memo
Completed Date: 01/29/2003
Comments: Not reported

Completed Area Name: PROJECT WIDE
Completed Sub Area Name: Not reported
Completed Document Type: Site Inspections/Visit (Non LUR)
Completed Date: 06/18/2001
Comments: Not reported

Completed Area Name: PROJECT WIDE
Completed Sub Area Name: Not reported
Completed Document Type: Phase 1
Completed Date: 06/18/2001
Comments: Not reported

Completed Area Name: PROJECT WIDE
Completed Sub Area Name: Not reported
Completed Document Type: Phase 1
Completed Date: 11/25/2002
Comments: Not reported

Completed Area Name: PROJECT WIDE
Completed Sub Area Name: Not reported
Completed Document Type: Environmental Oversight Agreement
Completed Date: 02/10/2000
Comments: Not reported

Future Area Name: Not reported
Future Sub Area Name: Not reported
Future Document Type: Not reported
Future Due Date: Not reported
Schedule Area Name: Not reported
Schedule Sub Area Name: Not reported
Schedule Document Type: Not reported

Map ID
 Direction
 Distance
 Elevation

MAP FINDINGS

Site

Database(s)

EDR ID Number
 EPA ID Number

MARSHALL NEW PRIMARY CENTER NO. 1 (Continued)

S112057176

Schedule Due Date: Not reported
 Schedule Revised Date: Not reported

072
SSE
1/2-1
0.875 mi.
4618 ft.

BELMONT NEW PRIMARY CENTER NO. 12
LAKE STREET/ROSELAKE AVENUE
LOS ANGELES, CA 90026

ENVIROSTOR **S107735904**
SCH **N/A**

Site 8 of 13 in cluster O

Relative:
Lower

ENVIROSTOR:

Actual:
400 ft.

Facility ID: 19880022
 Status: No Further Action
 Status Date: 10/10/2003
 Site Code: 304310
 Site Type: School Investigation
 Site Type Detailed: School
 Acres: 2
 NPL: NO
 Regulatory Agencies: SMBRP
 Lead Agency: SMBRP
 Program Manager: Not reported
 Supervisor: Javier Hinojosa
 Division Branch: Southern California Schools & Brownfields Outreach
 Assembly: 53
 Senate: 30
 Special Program: Not reported
 Restricted Use: NO
 Site Mgmt Req: NONE SPECIFIED
 Funding: School District
 Latitude: 34.05227
 Longitude: -118.2527
 APN: NONE SPECIFIED
 Past Use: RESIDENTIAL AREA
 Potential COC: Asbestos Containing Materials (ACM Lead)
 Confirmed COC: NONE SPECIFIED
 Potential Description: NMA
 Alias Name: BELMONT NEW PRIMARY CENTER #12
 Alias Type: Alternate Name
 Alias Name: BELOMOT NEW PRIMARY CENTER #12
 Alias Type: Alternate Name
 Alias Name: BELOMOT NEW PRIMARY CENTER NO. 12
 Alias Type: Alternate Name
 Alias Name: LAUSD-BELMONT PC # 12
 Alias Type: Alternate Name
 Alias Name: LOS ANGELES UNIFIED SCHOOL DISTRICT
 Alias Type: Alternate Name
 Alias Name: 304310
 Alias Type: Project Code (Site Code)
 Alias Name: 19880022
 Alias Type: Envirostor ID Number

Completed Info:

Completed Area Name: PROJECT WIDE
 Completed Sub Area Name: Not reported
 Completed Document Type: Cost Recovery Closeout Memo
 Completed Date: 10/10/2003
 Comments: Not reported

Map ID
Direction
Distance
Elevation

MAP FINDINGS

Site

Database(s)

EDR ID Number
EPA ID Number

BELMONT NEW PRIMARY CENTER NO. 12 (Continued)

S107735904

Completed Area Name: PROJECT WIDE
Completed Sub Area Name: Not reported
Completed Document Type: Preliminary Endangerment Assessment Report
Completed Date: 12/11/2001
Comments: Not reported

Completed Area Name: PROJECT WIDE
Completed Sub Area Name: Not reported
Completed Document Type: Phase 1
Completed Date: 07/10/2001
Comments: Not reported

Completed Area Name: PROJECT WIDE
Completed Sub Area Name: Not reported
Completed Document Type: Supplemental Site Investigation Report
Completed Date: 09/30/2003
Comments: Not reported

Completed Area Name: PROJECT WIDE
Completed Sub Area Name: Not reported
Completed Document Type: 4.14 Request
Completed Date: 08/05/2003
Comments: 4.14 request received post PEA and pre-SSI.

Completed Area Name: PROJECT WIDE
Completed Sub Area Name: Not reported
Completed Document Type: Environmental Oversight Agreement
Completed Date: 02/10/2000
Comments: Not reported

Future Area Name: Not reported
Future Sub Area Name: Not reported
Future Document Type: Not reported
Future Due Date: Not reported
Schedule Area Name: Not reported
Schedule Sub Area Name: Not reported
Schedule Document Type: Not reported
Schedule Due Date: Not reported
Schedule Revised Date: Not reported

SCH:

Facility ID: 19880022
Site Type: School Investigation
Site Type Detail: School
Site Mgmt. Req.: NONE SPECIFIED
Acres: 2
National Priorities List: NO
Cleanup Oversight Agencies: SMBRP
Lead Agency: SMBRP
Lead Agency Description: DTSC - Site Cleanup Program
Project Manager: Not reported
Supervisor: Javier Hinojosa
Division Branch: Southern California Schools & Brownfields Outreach
Site Code: 304310
Assembly: 53
Senate: 30

Map ID
Direction
Distance
Elevation

MAP FINDINGS

Site

Database(s)

EDR ID Number
EPA ID Number

BELMONT NEW PRIMARY CENTER NO. 12 (Continued)

S107735904

Special Program Status: Not reported
Status: No Further Action
Status Date: 10/10/2003
Restricted Use: NO
Funding: School District
Latitude: 34.05227
Longitude: -118.2527
APN: NONE SPECIFIED
Past Use: RESIDENTIAL AREA
Potential COC: Asbestos Containing Materials (ACM, Lead
Confirmed COC: NONE SPECIFIED
Potential Description: NMA
Alias Name: BELMONT NEW PRIMARY CENTER #12
Alias Type: Alternate Name
Alias Name: BELOMOT NEW PRIMARY CENTER #12
Alias Type: Alternate Name
Alias Name: BELOMOT NEW PRIMARY CENTER NO. 12
Alias Type: Alternate Name
Alias Name: LAUSD-BELMONT PC # 12
Alias Type: Alternate Name
Alias Name: LOS ANGELES UNIFIED SCHOOL DISTRICT
Alias Type: Alternate Name
Alias Name: 304310
Alias Type: Project Code (Site Code)
Alias Name: 19880022
Alias Type: Envirostor ID Number

Completed Info:

Completed Area Name: PROJECT WIDE
Completed Sub Area Name: Not reported
Completed Document Type: Cost Recovery Closeout Memo
Completed Date: 10/10/2003
Comments: Not reported

Completed Area Name: PROJECT WIDE
Completed Sub Area Name: Not reported
Completed Document Type: Preliminary Endangerment Assessment Report
Completed Date: 12/11/2001
Comments: Not reported

Completed Area Name: PROJECT WIDE
Completed Sub Area Name: Not reported
Completed Document Type: Phase 1
Completed Date: 07/10/2001
Comments: Not reported

Completed Area Name: PROJECT WIDE
Completed Sub Area Name: Not reported
Completed Document Type: Supplemental Site Investigation Report
Completed Date: 09/30/2003
Comments: Not reported

Completed Area Name: PROJECT WIDE
Completed Sub Area Name: Not reported
Completed Document Type: 4.14 Request
Completed Date: 08/05/2003
Comments: 4.14 request received post PEA and pre-SSI.

Map ID
 Direction
 Distance
 Elevation

MAP FINDINGS

Site

Database(s)

EDR ID Number
 EPA ID Number

BELMONT NEW PRIMARY CENTER NO. 12 (Continued)

S107735904

Completed Area Name: PROJECT WIDE
 Completed Sub Area Name: Not reported
 Completed Document Type: Environmental Oversight Agreement
 Completed Date: 02/10/2000
 Comments: Not reported

Future Area Name: Not reported
 Future Sub Area Name: Not reported
 Future Document Type: Not reported
 Future Due Date: Not reported
 Schedule Area Name: Not reported
 Schedule Sub Area Name: Not reported
 Schedule Document Type: Not reported
 Schedule Due Date: Not reported
 Schedule Revised Date: Not reported

073
SSE
1/2-1
0.875 mi.
4618 ft.

JEFFERSON NEW ELEMENTARY SCHOOL NO. 7
WADWORTH AVENUE/52ND PLACE
LOS ANGELES, CA 90011
Site 9 of 13 in cluster O

ENVIROSTOR **S107736506**
SCH **N/A**

Relative:
Lower

ENVIROSTOR:

Facility ID: 19880016
 Status: Certified
 Status Date: 12/13/2003
 Site Code: 304288
 Site Type: School Cleanup
 Site Type Detailed: School
 Acres: 2.85
 NPL: NO
 Regulatory Agencies: SMBRP
 Lead Agency: SMBRP
 Program Manager: Not reported
 Supervisor: Javier Hinojosa
 Division Branch: Southern California Schools & Brownfields Outreach
 Assembly: 53
 Senate: 30
 Special Program: Not reported
 Restricted Use: NO
 Site Mgmt Req: NONE SPECIFIED
 Funding: School District
 Latitude: 33.99489
 Longitude: -118.2589
 APN: NONE SPECIFIED
 Past Use: RESIDENTIAL AREA
 Potential COC: Lead
 Confirmed COC: Lead
 Potential Description: SOIL
 Alias Name: JEFFERSON NEW ELEMENTARY SCHOOL NO. 7
 Alias Type: Alternate Name
 Alias Name: LAUSD-JEFFERSON NEW ES # 7
 Alias Type: Alternate Name
 Alias Name: LOS ANGELES UNIFIED SCHOOL DISTRICT
 Alias Type: Alternate Name
 Alias Name: 110033606685
 Alias Type: EPA (FRS #)
 Alias Name: 304288

Actual:
400 ft.

Map ID
Direction
Distance
Elevation

MAP FINDINGS

Site

Database(s)

EDR ID Number
EPA ID Number

JEFFERSON NEW ELEMENTARY SCHOOL NO. 7 (Continued)

S107736506

Alias Type: Project Code (Site Code)
Alias Name: 19880016
Alias Type: Envirostor ID Number

Completed Info:

Completed Area Name: PROJECT WIDE
Completed Sub Area Name: Not reported
Completed Document Type: Certification
Completed Date: 12/09/2003
Comments: DTSC has determined that all appropriate response actions have been completed, that all acceptable engineering practices were implemented and that no further removal/remedial action is necessary and certified the site.

Completed Area Name: PROJECT WIDE
Completed Sub Area Name: Not reported
Completed Document Type: Cost Recovery Closeout Memo
Completed Date: 12/17/2003
Comments: Not reported

Completed Area Name: PROJECT WIDE
Completed Sub Area Name: Not reported
Completed Document Type: Site Inspections/Visit (Non LUR)
Completed Date: 10/15/2003
Comments: Not reported

Completed Area Name: PROJECT WIDE
Completed Sub Area Name: Not reported
Completed Document Type: * CEQA
Completed Date: 10/08/2003
Comments: CEQA approved for the Removal Action. Notice of Exemption filed.

Completed Area Name: PROJECT WIDE
Completed Sub Area Name: Not reported
Completed Document Type: Preliminary Endangerment Assessment Report
Completed Date: 02/15/2002
Comments: DTSC issued a Preliminary Endangerment Assessment determination, requiring further action at the proposed school site.

Completed Area Name: PROJECT WIDE
Completed Sub Area Name: Not reported
Completed Document Type: Removal Action Completion Report
Completed Date: 12/08/2003
Comments: Not reported

Completed Area Name: PROJECT WIDE
Completed Sub Area Name: Not reported
Completed Document Type: Removal Action Workplan
Completed Date: 10/14/2003
Comments: RAW approved, no public comment period due to small volume and low interest.

Completed Area Name: PROJECT WIDE
Completed Sub Area Name: Not reported
Completed Document Type: Supplemental Site Investigation Report
Completed Date: 07/09/2002
Comments: Not reported

Map ID
Direction
Distance
Elevation

MAP FINDINGS

Site

Database(s)

EDR ID Number
EPA ID Number

JEFFERSON NEW ELEMENTARY SCHOOL NO. 7 (Continued)

S107736506

Completed Area Name: PROJECT WIDE
Completed Sub Area Name: Not reported
Completed Document Type: Supplemental Site Investigation Report
Completed Date: 12/17/2003
Comments: DTSC approved the Supplemental Site Investigation (SSI) and determined neither an actual or a potential release of hazardous material, nor the presence of naturally occurring hazardous material indicated at the site pose a threat to human health or the environment under any land use. Therefore, DTSC concurred that no further environmental investigation or cleanup was required at this site, and approved the SSI. Cert site, Cert RA-RAC apprvd.

Completed Area Name: PROJECT WIDE
Completed Sub Area Name: Not reported
Completed Document Type: Environmental Oversight Agreement
Completed Date: 02/10/2000
Comments: LAUSD MASTER OVERSIGHT AGREEMENT (DOCKET NO. HSA-A 99/00-051) EXECUTED ON 2/10/00. As part of the Master Oversight Agreement between DTSC and the Los Angeles Unified School District (LAUSD), DTSC will provide oversight for a Preliminary Endangerment Assessment (PEA) for the proposed Jefferson New Elementary School No. 27 site.

Future Area Name: Not reported
Future Sub Area Name: Not reported
Future Document Type: Not reported
Future Due Date: Not reported
Schedule Area Name: Not reported
Schedule Sub Area Name: Not reported
Schedule Document Type: Not reported
Schedule Due Date: Not reported
Schedule Revised Date: Not reported

SCH:

Facility ID: 19880016
Site Type: School Cleanup
Site Type Detail: School
Site Mgmt. Req.: NONE SPECIFIED
Acres: 2.85
National Priorities List: NO
Cleanup Oversight Agencies: SMBRP
Lead Agency: SMBRP
Lead Agency Description: DTSC - Site Cleanup Program
Project Manager: Not reported
Supervisor: Javier Hinojosa
Division Branch: Southern California Schools & Brownfields Outreach
Site Code: 304288
Assembly: 53
Senate: 30
Special Program Status: Not reported
Status: Certified
Status Date: 12/13/2003
Restricted Use: NO
Funding: School District
Latitude: 33.99489
Longitude: -118.2589
APN: NONE SPECIFIED

Map ID
Direction
Distance
Elevation

MAP FINDINGS

Site

Database(s)

EDR ID Number
EPA ID Number

JEFFERSON NEW ELEMENTARY SCHOOL NO. 7 (Continued)

S107736506

Past Use: RESIDENTIAL AREA
Potential COC: Lead
Confirmed COC: Lead
Potential Description: SOIL
Alias Name: JEFFERSON NEW ELEMENTARY SCHOOL NO. 7
Alias Type: Alternate Name
Alias Name: LAUSD-JEFFERSON NEW ES # 7
Alias Type: Alternate Name
Alias Name: LOS ANGELES UNIFIED SCHOOL DISTRICT
Alias Type: Alternate Name
Alias Name: 110033606685
Alias Type: EPA (FRS #)
Alias Name: 304288
Alias Type: Project Code (Site Code)
Alias Name: 19880016
Alias Type: Envirostor ID Number

Completed Info:

Completed Area Name: PROJECT WIDE
Completed Sub Area Name: Not reported
Completed Document Type: Certification
Completed Date: 12/09/2003
Comments: DTSC has determined that all appropriate response actions have been completed, that all acceptable engineering practices were implemented and that no further removal/remedial action is necessary and certified the site.

Completed Area Name: PROJECT WIDE
Completed Sub Area Name: Not reported
Completed Document Type: Cost Recovery Closeout Memo
Completed Date: 12/17/2003
Comments: Not reported

Completed Area Name: PROJECT WIDE
Completed Sub Area Name: Not reported
Completed Document Type: Site Inspections/Visit (Non LUR)
Completed Date: 10/15/2003
Comments: Not reported

Completed Area Name: PROJECT WIDE
Completed Sub Area Name: Not reported
Completed Document Type: * CEQA
Completed Date: 10/08/2003
Comments: CEQA approved for the Removal Action. Notice of Exemption filed.

Completed Area Name: PROJECT WIDE
Completed Sub Area Name: Not reported
Completed Document Type: Preliminary Endangerment Assessment Report
Completed Date: 02/15/2002
Comments: DTSC issued a Preliminary Endangerment Assessment determination, requiring further action at the proposed school site.

Completed Area Name: PROJECT WIDE
Completed Sub Area Name: Not reported
Completed Document Type: Removal Action Completion Report
Completed Date: 12/08/2003
Comments: Not reported

Map ID
Direction
Distance
Elevation

MAP FINDINGS

Site

Database(s)

EDR ID Number
EPA ID Number

JEFFERSON NEW ELEMENTARY SCHOOL NO. 7 (Continued)

S107736506

Completed Area Name: PROJECT WIDE
Completed Sub Area Name: Not reported
Completed Document Type: Removal Action Workplan
Completed Date: 10/14/2003
Comments: RAW approved, no public comment period due to small volume and low interest.

Completed Area Name: PROJECT WIDE
Completed Sub Area Name: Not reported
Completed Document Type: Supplemental Site Investigation Report
Completed Date: 07/09/2002
Comments: Not reported

Completed Area Name: PROJECT WIDE
Completed Sub Area Name: Not reported
Completed Document Type: Supplemental Site Investigation Report
Completed Date: 12/17/2003
Comments: DTSC approved the Supplemental Site Investigation (SSI) and determined neither an actual or a potential release of hazardous material, nor the presence of naturally occurring hazardous material indicated at the site pose a threat to human health or the environment under any land use. Therefore, DTSC concurred that no further environmental investigation or cleanup was required at this site, and approved the SSI. Cert site, Cert RA-RAC apprvd.

Completed Area Name: PROJECT WIDE
Completed Sub Area Name: Not reported
Completed Document Type: Environmental Oversight Agreement
Completed Date: 02/10/2000
Comments: LAUSD MASTER OVERSIGHT AGREEMENT (DOCKET NO. HSA-A 99/00-051) EXECUTED ON 2/10/00. As part of the Master Oversight Agreement between DTSC and the Los Angeles Unified School District (LAUSD), DTSC will provide oversight for a Preliminary Endangerment Assessment (PEA) for the proposed Jefferson New Elementary School No. 27 site.

Future Area Name: Not reported
Future Sub Area Name: Not reported
Future Document Type: Not reported
Future Due Date: Not reported
Schedule Area Name: Not reported
Schedule Sub Area Name: Not reported
Schedule Document Type: Not reported
Schedule Due Date: Not reported
Schedule Revised Date: Not reported

O74
SSE
1/2-1
0.875 mi.
4618 ft.

CENTRAL LOS ANGELES MIDDLE SCHOOL NO. 4
BROADWAY/GRAND AVE/35TH & 37TH STREET
LOS ANGELES, CA 90007
Site 10 of 13 in cluster O

ENVIROSTOR **S105628499**
SCH **N/A**

Relative:
Lower

ENVIROSTOR:
Facility ID: 19390058
Status: Certified
Status Date: 07/27/2006
Site Code: 304312
Site Type: School Cleanup
Site Type Detailed: School

Actual:
400 ft.

Map ID
Direction
Distance
Elevation

MAP FINDINGS

Site

Database(s)

EDR ID Number
EPA ID Number

CENTRAL LOS ANGELES MIDDLE SCHOOL NO. 4 (Continued)

S105628499

Acres: 8
NPL: NO
Regulatory Agencies: SMBRP
Lead Agency: SMBRP
Program Manager: Not reported
Supervisor: Shahir Haddad
Division Branch: Southern California Schools & Brownfields Outreach
Assembly: 53
Senate: 30
Special Program: Not reported
Restricted Use: NO
Site Mgmt Req: NONE SPECIFIED
Funding: School District
Latitude: 34.01783
Longitude: -118.2759
APN: 5122-029-003, 5122-029-004, 5122-029-011, 5122-033-001, 5122-033-009, 5122-033-015, 5122-033-017, 5122-034-011, 5122-034-012, 5122-034-013, 5122-034-014, 5122-034-015, 5122-034-016, 5122-034-017, 5122-034-018
Past Use: MANUFACTURING - OTHER, NONE
Potential COC: Lead Arsenic Lead
Confirmed COC: Arsenic Lead
Potential Description: SOIL, SOIL
Alias Name: CENTRAL LOS ANGELES MIDDLE SCHOOL NO. 4
Alias Type: Alternate Name
Alias Name: LAUSD-CENTRAL LA MS # 4
Alias Type: Alternate Name
Alias Name: LOS ANGELES UNIFIED SCHOOL DISTRICT
Alias Type: Alternate Name
Alias Name: 5122-029-003
Alias Type: APN
Alias Name: 5122-029-004
Alias Type: APN
Alias Name: 5122-029-011
Alias Type: APN
Alias Name: 5122-033-001
Alias Type: APN
Alias Name: 5122-033-009
Alias Type: APN
Alias Name: 5122-033-015
Alias Type: APN
Alias Name: 5122-033-017
Alias Type: APN
Alias Name: 5122-034-011
Alias Type: APN
Alias Name: 5122-034-012
Alias Type: APN
Alias Name: 5122-034-013
Alias Type: APN
Alias Name: 5122-034-014
Alias Type: APN
Alias Name: 5122-034-015
Alias Type: APN
Alias Name: 5122-034-016
Alias Type: APN
Alias Name: 5122-034-017
Alias Type: APN
Alias Name: 5122-034-018

Map ID
Direction
Distance
Elevation

MAP FINDINGS

Site

Database(s)

EDR ID Number
EPA ID Number

CENTRAL LOS ANGELES MIDDLE SCHOOL NO. 4 (Continued)

S105628499

Alias Type: APN
Alias Name: 110033619378
Alias Type: EPA (FRS #)
Alias Name: 304312
Alias Type: Project Code (Site Code)
Alias Name: 19390058
Alias Type: Envirostor ID Number

Completed Info:

Completed Area Name: PROJECT WIDE
Completed Sub Area Name: Not reported
Completed Document Type: Certification
Completed Date: 07/27/2006
Comments: Not reported

Completed Area Name: PROJECT WIDE
Completed Sub Area Name: Not reported
Completed Document Type: Cost Recovery Closeout Memo
Completed Date: 10/16/2003
Comments: Not reported

Completed Area Name: PROJECT WIDE
Completed Sub Area Name: Not reported
Completed Document Type: Cost Recovery Closeout Memo
Completed Date: 02/26/2004
Comments: Not reported

Completed Area Name: PROJECT WIDE
Completed Sub Area Name: Not reported
Completed Document Type: Cost Recovery Closeout Memo
Completed Date: 07/16/2007
Comments: CRU Memo

Completed Area Name: PROJECT WIDE
Completed Sub Area Name: Not reported
Completed Document Type: Preliminary Endangerment Assessment Report
Completed Date: 03/11/2002
Comments: DTSC issued a Preliminary Endangerment Assessment determination, requiring further action at the proposed school site. Further Action for Lead and Asbestos only.

Completed Area Name: PROJECT WIDE
Completed Sub Area Name: Not reported
Completed Document Type: Supplemental Site Investigation Report
Completed Date: 05/30/2002
Comments: DTSC approved the Supplemental Site Investigation and determined that remediation is required at the proposed school site. Lead and Asbestos only for older structures that may contain lead based paint.

Completed Area Name: PROJECT WIDE
Completed Sub Area Name: Not reported
Completed Document Type: Supplemental Site Investigation Report
Completed Date: 10/02/2003
Comments: Addendum for LBP. Approved SSI for NFA.

Completed Area Name: PROJECT WIDE
Completed Sub Area Name: Not reported
Completed Document Type: Supplemental Site Investigation Workplan

Map ID
Direction
Distance
Elevation

MAP FINDINGS

Site

Database(s)

EDR ID Number
EPA ID Number

CENTRAL LOS ANGELES MIDDLE SCHOOL NO. 4 (Continued)

S105628499

Completed Date: 02/08/2006
Comments: DTSC provided comments to FSI TM on 1/27/2006. Revised FSI TM received on 2/2/2006. DTSC conditionally approved FSI TM.

Completed Area Name: PROJECT WIDE
Completed Sub Area Name: Not reported
Completed Document Type: Supplemental Site Investigation Report
Completed Date: 11/03/2005
Comments: Areas A & B sampled for potential fill material. No Further Action determination for Areas A & B only.

Completed Area Name: PROJECT WIDE
Completed Sub Area Name: Not reported
Completed Document Type: Supplemental Site Investigation Report
Completed Date: 03/17/2006
Comments: DTSC concurs with Supplemental Site Investigation that further action is required for lead and arsenic.

Completed Area Name: PROJECT WIDE
Completed Sub Area Name: Not reported
Completed Document Type: Removal Action Workplan
Completed Date: 06/05/2006
Comments: No written or verbal comments received during 30-day public comment period. DTSC approves RAW for implementation.

Completed Area Name: PROJECT WIDE
Completed Sub Area Name: Not reported
Completed Document Type: Supplemental Site Investigation Report
Completed Date: 04/10/2006
Comments: FSI Report approved for further action, for arsenic and lead.

Completed Area Name: PROJECT WIDE
Completed Sub Area Name: Not reported
Completed Document Type: Removal Action Completion Report
Completed Date: 07/05/2006
Comments: DTSC approves the RACR. 377.5 tons of arsenic and lead contaminated soil was excavated and transported offsite for disposal at Clean Harbors Environmental Services, Inc. in Buttonwillow, CA. Confirmation samples show all contamination has been removed.

Completed Area Name: PROJECT WIDE
Completed Sub Area Name: Not reported
Completed Document Type: Other Report
Completed Date: 06/22/2001
Comments: RP provided report for background information (see RP - Final).

Completed Area Name: PROJECT WIDE
Completed Sub Area Name: Not reported
Completed Document Type: Environmental Oversight Agreement
Completed Date: 02/10/2000
Comments: LAUSD MASTER OVERSIGHT AGREEMENT (DOCKET NO. HSA-A 99/00-051) EXECUTED ON 2/10/00. As part of the Master Oversight Agreement between DTSC and the Los Angeles Unified School District (LAUSD), DTSC will provide oversight for a Preliminary Endangerment Assessment (PEA) for the proposed Central Los Angeles Middle School #4 site.

Completed Area Name: PROJECT WIDE

Map ID
Direction
Distance
Elevation

MAP FINDINGS

Site

Database(s)

EDR ID Number
EPA ID Number

CENTRAL LOS ANGELES MIDDLE SCHOOL NO. 4 (Continued)

S105628499

Completed Sub Area Name: Not reported
Completed Document Type: CEQA - Notice of Exemption
Completed Date: 06/05/2006
Comments: Not reported

Completed Area Name: PROJECT WIDE
Completed Sub Area Name: Not reported
Completed Document Type: Site Inspections/Visit (Non LUR)
Completed Date: 06/12/2006
Comments: Implementation of RAW began on 6/8/2006 and completed on 6/12/2006.

Future Area Name: Not reported
Future Sub Area Name: Not reported
Future Document Type: Not reported
Future Due Date: Not reported
Schedule Area Name: Not reported
Schedule Sub Area Name: Not reported
Schedule Document Type: Not reported
Schedule Due Date: Not reported
Schedule Revised Date: Not reported

SCH:

Facility ID: 19390058
Site Type: School Cleanup
Site Type Detail: School
Site Mgmt. Req.: NONE SPECIFIED
Acres: 8
National Priorities List: NO
Cleanup Oversight Agencies: SMBRP
Lead Agency: SMBRP
Lead Agency Description: DTSC - Site Cleanup Program
Project Manager: Not reported
Supervisor: Shahir Haddad
Division Branch: Southern California Schools & Brownfields Outreach
Site Code: 304312
Assembly: 53
Senate: 30
Special Program Status: Not reported
Status: Certified
Status Date: 07/27/2006
Restricted Use: NO
Funding: School District
Latitude: 34.01783
Longitude: -118.2759
APN: 5122-029-003, 5122-029-004, 5122-029-011, 5122-033-001, 5122-033-009,
5122-033-015, 5122-033-017, 5122-034-011, 5122-034-012, 5122-034-013,
5122-034-014, 5122-034-015, 5122-034-016, 5122-034-017, 5122-034-018
Past Use: MANUFACTURING - OTHER, NONE
Potential COC: Lead, Lead, Arsenic, Lead
Confirmed COC: Arsenic, Lead
Potential Description: SOIL, SOIL
Alias Name: CENTRAL LOS ANGELES MIDDLE SCHOOL NO. 4
Alias Type: Alternate Name
Alias Name: LAUSD-CENTRAL LA MS # 4
Alias Type: Alternate Name
Alias Name: LOS ANGELES UNIFIED SCHOOL DISTRICT

Map ID
Direction
Distance
Elevation

MAP FINDINGS

Site

Database(s)

EDR ID Number
EPA ID Number

CENTRAL LOS ANGELES MIDDLE SCHOOL NO. 4 (Continued)

S105628499

Alias Type: Alternate Name
Alias Name: 5122-029-003
Alias Type: APN
Alias Name: 5122-029-004
Alias Type: APN
Alias Name: 5122-029-011
Alias Type: APN
Alias Name: 5122-033-001
Alias Type: APN
Alias Name: 5122-033-009
Alias Type: APN
Alias Name: 5122-033-015
Alias Type: APN
Alias Name: 5122-033-017
Alias Type: APN
Alias Name: 5122-034-011
Alias Type: APN
Alias Name: 5122-034-012
Alias Type: APN
Alias Name: 5122-034-013
Alias Type: APN
Alias Name: 5122-034-014
Alias Type: APN
Alias Name: 5122-034-015
Alias Type: APN
Alias Name: 5122-034-016
Alias Type: APN
Alias Name: 5122-034-017
Alias Type: APN
Alias Name: 5122-034-018
Alias Type: APN
Alias Name: 110033619378
Alias Type: EPA (FRS #)
Alias Name: 304312
Alias Type: Project Code (Site Code)
Alias Name: 19390058
Alias Type: Envirostor ID Number

Completed Info:

Completed Area Name: PROJECT WIDE
Completed Sub Area Name: Not reported
Completed Document Type: Certification
Completed Date: 07/27/2006
Comments: Not reported

Completed Area Name: PROJECT WIDE
Completed Sub Area Name: Not reported
Completed Document Type: Cost Recovery Closeout Memo
Completed Date: 10/16/2003
Comments: Not reported

Completed Area Name: PROJECT WIDE
Completed Sub Area Name: Not reported
Completed Document Type: Cost Recovery Closeout Memo
Completed Date: 02/26/2004
Comments: Not reported

Completed Area Name: PROJECT WIDE

Map ID
Direction
Distance
Elevation

MAP FINDINGS

Site

Database(s)

EDR ID Number
EPA ID Number

CENTRAL LOS ANGELES MIDDLE SCHOOL NO. 4 (Continued)

S105628499

Completed Sub Area Name: Not reported
Completed Document Type: Cost Recovery Closeout Memo
Completed Date: 07/16/2007
Comments: CRU Memo

Completed Area Name: PROJECT WIDE
Completed Sub Area Name: Not reported
Completed Document Type: Preliminary Endangerment Assessment Report
Completed Date: 03/11/2002
Comments: DTSC issued a Preliminary Endangerment Assessment determination, requiring further action at the proposed school site. Further Action for Lead and Asbestos only.

Completed Area Name: PROJECT WIDE
Completed Sub Area Name: Not reported
Completed Document Type: Supplemental Site Investigation Report
Completed Date: 05/30/2002
Comments: DTSC approved the Supplemental Site Investigation and determined that remediation is required at the proposed school site. Lead and Asbestos only for older structures that may contain lead based paint.

Completed Area Name: PROJECT WIDE
Completed Sub Area Name: Not reported
Completed Document Type: Supplemental Site Investigation Report
Completed Date: 10/02/2003
Comments: Addendum for LBP. Approved SSI for NFA.

Completed Area Name: PROJECT WIDE
Completed Sub Area Name: Not reported
Completed Document Type: Supplemental Site Investigation Workplan
Completed Date: 02/08/2006
Comments: DTSC provided comments to FSI TM on 1/27/2006. Revised FSI TM received on 2/2/2006. DTSC conditionally approved FSI TM.

Completed Area Name: PROJECT WIDE
Completed Sub Area Name: Not reported
Completed Document Type: Supplemental Site Investigation Report
Completed Date: 11/03/2005
Comments: Areas A & B sampled for potential fill material. No Further Action determination for Areas A & B only.

Completed Area Name: PROJECT WIDE
Completed Sub Area Name: Not reported
Completed Document Type: Supplemental Site Investigation Report
Completed Date: 03/17/2006
Comments: DTSC concurs with Supplemental Site Investigation that further action is required for lead and arsenic.

Completed Area Name: PROJECT WIDE
Completed Sub Area Name: Not reported
Completed Document Type: Removal Action Workplan
Completed Date: 06/05/2006
Comments: No written or verbal comments received during 30-day public comment period. DTSC approves RAW for implementation.

Completed Area Name: PROJECT WIDE
Completed Sub Area Name: Not reported

Map ID
Direction
Distance
Elevation

MAP FINDINGS

Site

Database(s)

EDR ID Number
EPA ID Number

CENTRAL LOS ANGELES MIDDLE SCHOOL NO. 4 (Continued)

S105628499

Completed Document Type: Supplemental Site Investigation Report
Completed Date: 04/10/2006
Comments: FSI Report approved for further action, for arsenic and lead.

Completed Area Name: PROJECT WIDE
Completed Sub Area Name: Not reported
Completed Document Type: Removal Action Completion Report
Completed Date: 07/05/2006
Comments: DTSC approves the RACR. 377.5 tons of arsenic and lead contaminated soil was excavated and transported offsite for disposal at Clean Harbors Environmental Services, Inc. in Buttonwillow, CA. Confirmation samples show all contamination has been removed.

Completed Area Name: PROJECT WIDE
Completed Sub Area Name: Not reported
Completed Document Type: Other Report
Completed Date: 06/22/2001
Comments: RP provided report for background information (see RP - Final).

Completed Area Name: PROJECT WIDE
Completed Sub Area Name: Not reported
Completed Document Type: Environmental Oversight Agreement
Completed Date: 02/10/2000
Comments: LAUSD MASTER OVERSIGHT AGREEMENT (DOCKET NO. HSA-A 99/00-051) EXECUTED ON 2/10/00. As part of the Master Oversight Agreement between DTSC and the Los Angeles Unified School District (LAUSD), DTSC will provide oversight for a Preliminary Endangerment Assessment (PEA) for the proposed Central Los Angeles Middle School #4 site.

Completed Area Name: PROJECT WIDE
Completed Sub Area Name: Not reported
Completed Document Type: CEQA - Notice of Exemption
Completed Date: 06/05/2006
Comments: Not reported

Completed Area Name: PROJECT WIDE
Completed Sub Area Name: Not reported
Completed Document Type: Site Inspections/Visit (Non LUR)
Completed Date: 06/12/2006
Comments: Implementation of RAW began on 6/8/2006 and completed on 6/12/2006.

Future Area Name: Not reported
Future Sub Area Name: Not reported
Future Document Type: Not reported
Future Due Date: Not reported
Schedule Area Name: Not reported
Schedule Sub Area Name: Not reported
Schedule Document Type: Not reported
Schedule Due Date: Not reported
Schedule Revised Date: Not reported

Map ID
Direction
Distance
Elevation

MAP FINDINGS

Site

Database(s)

EDR ID Number
EPA ID Number

O75 **WILSON NEW ELEMENTARY SCHOOL NO. 1**
SSE **HUNTINGTON DR/LIFUR AVENUE/OAKLAND STREET**
1/2-1 **LOS ANGELES, CA 90032**
0.875 mi.
4618 ft. **Site 11 of 13 in cluster O**

ENVIROSTOR **S105628636**
SCH **N/A**

Relative:
Lower

ENVIROSTOR:

Facility ID: 19880033
Status: No Further Action
Status Date: 10/16/2003
Site Code: 304315
Site Type: School Investigation
Site Type Detailed: School
Acres: 4.76
NPL: NO
Regulatory Agencies: SMBRP
Lead Agency: SMBRP
Program Manager: Not reported
Supervisor: Shahir Haddad
Division Branch: Southern California Schools & Brownfields Outreach
Assembly: 53
Senate: 30
Special Program: Not reported
Restricted Use: NO
Site Mgmt Req: NONE SPECIFIED
Funding: School District
Latitude: 34.05227
Longitude: -118.2527
APN: NONE SPECIFIED
Past Use: RESIDENTIAL AREA
Potential COC: Benzene TPH-diesel
Confirmed COC: NONE SPECIFIED
Potential Description: SOIL, SURFW
Alias Name: LAUSD-WILSON NEW ES # 1
Alias Type: Alternate Name
Alias Name: LOS ANGELES UNIFIED SCHOOL DISTRICT
Alias Type: Alternate Name
Alias Name: WILSON NEW ELEMENTARY SCHOOL #1
Alias Type: Alternate Name
Alias Name: WILSON NEW ELEMENTARY SCHOOL #1 (PROP)
Alias Type: Alternate Name
Alias Name: WILSON NEW ELEMENTARY SCHOOL NO. 1
Alias Type: Alternate Name
Alias Name: 304315
Alias Type: Project Code (Site Code)
Alias Name: 19880033
Alias Type: Envirostor ID Number

Completed Info:

Completed Area Name: PROJECT WIDE
Completed Sub Area Name: Not reported
Completed Document Type: Cost Recovery Closeout Memo
Completed Date: 10/16/2003
Comments: Not reported

Completed Area Name: PROJECT WIDE
Completed Sub Area Name: Not reported
Completed Document Type: Preliminary Endangerment Assessment Report
Completed Date: 01/29/2002
Comments: Not reported

Map ID
Direction
Distance
Elevation

MAP FINDINGS

Site

Database(s)

EDR ID Number
EPA ID Number

WILSON NEW ELEMENTARY SCHOOL NO. 1 (Continued)

S105628636

Completed Area Name: PROJECT WIDE
Completed Sub Area Name: Not reported
Completed Document Type: Phase 1
Completed Date: 07/11/2001
Comments: Not reported

Completed Area Name: PROJECT WIDE
Completed Sub Area Name: Not reported
Completed Document Type: Supplemental Site Investigation Report
Completed Date: 08/13/2002
Comments: Not reported

Completed Area Name: PROJECT WIDE
Completed Sub Area Name: Not reported
Completed Document Type: Supplemental Site Investigation Report
Completed Date: 07/14/2003
Comments: Not reported

Completed Area Name: PROJECT WIDE
Completed Sub Area Name: Not reported
Completed Document Type: Environmental Oversight Agreement
Completed Date: 02/10/2000
Comments: Not reported

Future Area Name: Not reported
Future Sub Area Name: Not reported
Future Document Type: Not reported
Future Due Date: Not reported
Schedule Area Name: Not reported
Schedule Sub Area Name: Not reported
Schedule Document Type: Not reported
Schedule Due Date: Not reported
Schedule Revised Date: Not reported

SCH:

Facility ID: 19880033
Site Type: School Investigation
Site Type Detail: School
Site Mgmt. Req.: NONE SPECIFIED
Acres: 4.76
National Priorities List: NO
Cleanup Oversight Agencies: SMBRP
Lead Agency: SMBRP
Lead Agency Description: DTSC - Site Cleanup Program
Project Manager: Not reported
Supervisor: Shahir Haddad
Division Branch: Southern California Schools & Brownfields Outreach
Site Code: 304315
Assembly: 53
Senate: 30
Special Program Status: Not reported
Status: No Further Action
Status Date: 10/16/2003
Restricted Use: NO
Funding: School District
Latitude: 34.05227

Map ID
Direction
Distance
Elevation

MAP FINDINGS

Site

Database(s)

EDR ID Number
EPA ID Number

WILSON NEW ELEMENTARY SCHOOL NO. 1 (Continued)

S105628636

Longitude: -118.2527
APN: NONE SPECIFIED
Past Use: RESIDENTIAL AREA
Potential COC: Benzene, Benzene, TPH-diesel
Confirmed COC: NONE SPECIFIED
Potential Description: SOIL, SURFW
Alias Name: LAUSD-WILSON NEW ES # 1
Alias Type: Alternate Name
Alias Name: LOS ANGELES UNIFIED SCHOOL DISTRICT
Alias Type: Alternate Name
Alias Name: WILSON NEW ELEMENTARY SCHOOL #1
Alias Type: Alternate Name
Alias Name: WILSON NEW ELEMENTARY SCHOOL #1 (PROP)
Alias Type: Alternate Name
Alias Name: WILSON NEW ELEMENTARY SCHOOL NO. 1
Alias Type: Alternate Name
Alias Name: 304315
Alias Type: Project Code (Site Code)
Alias Name: 19880033
Alias Type: Envirostor ID Number

Completed Info:

Completed Area Name: PROJECT WIDE
Completed Sub Area Name: Not reported
Completed Document Type: Cost Recovery Closeout Memo
Completed Date: 10/16/2003
Comments: Not reported

Completed Area Name: PROJECT WIDE
Completed Sub Area Name: Not reported
Completed Document Type: Preliminary Endangerment Assessment Report
Completed Date: 01/29/2002
Comments: Not reported

Completed Area Name: PROJECT WIDE
Completed Sub Area Name: Not reported
Completed Document Type: Phase 1
Completed Date: 07/11/2001
Comments: Not reported

Completed Area Name: PROJECT WIDE
Completed Sub Area Name: Not reported
Completed Document Type: Supplemental Site Investigation Report
Completed Date: 08/13/2002
Comments: Not reported

Completed Area Name: PROJECT WIDE
Completed Sub Area Name: Not reported
Completed Document Type: Supplemental Site Investigation Report
Completed Date: 07/14/2003
Comments: Not reported

Completed Area Name: PROJECT WIDE
Completed Sub Area Name: Not reported
Completed Document Type: Environmental Oversight Agreement
Completed Date: 02/10/2000
Comments: Not reported

Map ID
 Direction
 Distance
 Elevation

MAP FINDINGS

Site

Database(s)

EDR ID Number
 EPA ID Number

WILSON NEW ELEMENTARY SCHOOL NO. 1 (Continued)

S105628636

Future Area Name: Not reported
 Future Sub Area Name: Not reported
 Future Document Type: Not reported
 Future Due Date: Not reported
 Schedule Area Name: Not reported
 Schedule Sub Area Name: Not reported
 Schedule Document Type: Not reported
 Schedule Due Date: Not reported
 Schedule Revised Date: Not reported

O76
SSE
1/2-1
0.875 mi.
4618 ft.

WEEMES ELEMENTARY SCHOOL PLAYGROUND
1201-1203, 1205, 1207, 1215 WEST 37TH STREET
LOS ANGELES, CA 90007

ENVIROSTOR
SCH

S105628620
N/A

Site 12 of 13 in cluster O

Relative:
Lower

ENVIROSTOR:

Facility ID: 19880015
 Status: Certified
 Status Date: 11/12/2003
 Site Code: 304338
 Site Type: School Cleanup
 Site Type Detailed: School
 Acres: .64
 NPL: NO
 Regulatory Agencies: SMBRP
 Lead Agency: SMBRP
 Program Manager: Not reported
 Supervisor: Javier Hinojosa
 Division Branch: Southern California Schools & Brownfields Outreach
 Assembly: 53
 Senate: 30
 Special Program: Not reported
 Restricted Use: NO
 Site Mgmt Req: NONE SPECIFIED
 Funding: School District
 Latitude: 34.02138
 Longitude: -118.2963
 APN: NONE SPECIFIED
 Past Use: RESIDENTIAL AREA
 Potential COC: Chlordane Dieldrin DDD DDT Lead DDE
 Confirmed COC: NONE SPECIFIED
 Potential Description: SOIL

Actual:
400 ft.

Alias Name: LAUSD-WEEMES ELEM SCHOOL PLAYGROUND EXP
 Alias Type: Alternate Name
 Alias Name: LOS ANGELES UNIFIED SCHOOL DISTRICT
 Alias Type: Alternate Name
 Alias Name: WEEMES ELEMENTARY SCHOOL PLAYGROUND
 Alias Type: Alternate Name
 Alias Name: 110033614453
 Alias Type: EPA (FRS #)
 Alias Name: 304338
 Alias Type: Project Code (Site Code)
 Alias Name: 19880015
 Alias Type: Envirostor ID Number

Completed Info:

Completed Area Name: PROJECT WIDE

Map ID
Direction
Distance
Elevation

MAP FINDINGS

Site

Database(s)

EDR ID Number
EPA ID Number

WEEMES ELEMENTARY SCHOOL PLAYGROUND (Continued)

S105628620

Completed Sub Area Name: Not reported
Completed Document Type: * Public Participation
Completed Date: 03/11/2003
Comments: Not reported

Completed Area Name: PROJECT WIDE
Completed Sub Area Name: Not reported
Completed Document Type: Site Inspections/Visit (Non LUR)
Completed Date: 10/23/2003
Comments: Not reported

Completed Area Name: PROJECT WIDE
Completed Sub Area Name: Not reported
Completed Document Type: Cost Recovery Closeout Memo
Completed Date: 11/19/2003
Comments: Not reported

Completed Area Name: PROJECT WIDE
Completed Sub Area Name: Not reported
Completed Document Type: * CEQA
Completed Date: 02/10/2003
Comments: Not reported

Completed Area Name: PROJECT WIDE
Completed Sub Area Name: Not reported
Completed Document Type: Site Inspections/Visit (Non LUR)
Completed Date: 09/28/2001
Comments: Not reported

Completed Area Name: PROJECT WIDE
Completed Sub Area Name: Not reported
Completed Document Type: Site Inspections/Visit (Non LUR)
Completed Date: 08/01/2003
Comments: Not reported

Completed Area Name: PROJECT WIDE
Completed Sub Area Name: Not reported
Completed Document Type: Certification
Completed Date: 11/12/2003
Comments: Not reported

Completed Area Name: PROJECT WIDE
Completed Sub Area Name: Not reported
Completed Document Type: Preliminary Endangerment Assessment Report
Completed Date: 05/28/2002
Comments: Not reported

Completed Area Name: PROJECT WIDE
Completed Sub Area Name: Not reported
Completed Document Type: Phase 1
Completed Date: 10/02/2001
Comments: Not reported

Completed Area Name: PROJECT WIDE
Completed Sub Area Name: Not reported
Completed Document Type: Removal Action Completion Report
Completed Date: 11/12/2003

Map ID
Direction
Distance
Elevation

MAP FINDINGS

Site

Database(s)

EDR ID Number
EPA ID Number

WEEMES ELEMENTARY SCHOOL PLAYGROUND (Continued)

S105628620

Comments: Not reported

Completed Area Name: PROJECT WIDE
Completed Sub Area Name: Not reported
Completed Document Type: Removal Action Workplan
Completed Date: 03/21/2003
Comments: Not reported

Completed Area Name: PROJECT WIDE
Completed Sub Area Name: Not reported
Completed Document Type: Supplemental Site Investigation Report
Completed Date: 01/31/2003
Comments: Not reported

Completed Area Name: PROJECT WIDE
Completed Sub Area Name: Not reported
Completed Document Type: Environmental Oversight Agreement
Completed Date: 02/10/2000
Comments: Not reported

Future Area Name: Not reported
Future Sub Area Name: Not reported
Future Document Type: Not reported
Future Due Date: Not reported
Schedule Area Name: Not reported
Schedule Sub Area Name: Not reported
Schedule Document Type: Not reported
Schedule Due Date: Not reported
Schedule Revised Date: Not reported

SCH:

Facility ID: 19880015
Site Type: School Cleanup
Site Type Detail: School
Site Mgmt. Req.: NONE SPECIFIED
Acres: .64
National Priorities List: NO
Cleanup Oversight Agencies: SMBRP
Lead Agency: SMBRP
Lead Agency Description: DTSC - Site Cleanup Program
Project Manager: Not reported
Supervisor: Javier Hinojosa
Division Branch: Southern California Schools & Brownfields Outreach
Site Code: 304338
Assembly: 53
Senate: 30
Special Program Status: Not reported
Status: Certified
Status Date: 11/12/2003
Restricted Use: NO
Funding: School District
Latitude: 34.02138
Longitude: -118.2963
APN: NONE SPECIFIED
Past Use: RESIDENTIAL AREA
Potential COC: Chlordane, Chlordane, Dieldrin, DDD, DDT, Lead, DDE

Map ID
Direction
Distance
Elevation

MAP FINDINGS

Site

Database(s)

EDR ID Number
EPA ID Number

WEEMES ELEMENTARY SCHOOL PLAYGROUND (Continued)

S105628620

Confirmed COC: NONE SPECIFIED
Potential Description: SOIL
Alias Name: LAUSD-WEEMES ELEM SCHOOL PLAYGROUND EXP
Alias Type: Alternate Name
Alias Name: LOS ANGELES UNIFIED SCHOOL DISTRICT
Alias Type: Alternate Name
Alias Name: WEEMES ELEMENTARY SCHOOL PLAYGROUND
Alias Type: Alternate Name
Alias Name: 110033614453
Alias Type: EPA (FRS #)
Alias Name: 304338
Alias Type: Project Code (Site Code)
Alias Name: 19880015
Alias Type: Envirostor ID Number

Completed Info:

Completed Area Name: PROJECT WIDE
Completed Sub Area Name: Not reported
Completed Document Type: * Public Participation
Completed Date: 03/11/2003
Comments: Not reported

Completed Area Name: PROJECT WIDE
Completed Sub Area Name: Not reported
Completed Document Type: Site Inspections/Visit (Non LUR)
Completed Date: 10/23/2003
Comments: Not reported

Completed Area Name: PROJECT WIDE
Completed Sub Area Name: Not reported
Completed Document Type: Cost Recovery Closeout Memo
Completed Date: 11/19/2003
Comments: Not reported

Completed Area Name: PROJECT WIDE
Completed Sub Area Name: Not reported
Completed Document Type: * CEQA
Completed Date: 02/10/2003
Comments: Not reported

Completed Area Name: PROJECT WIDE
Completed Sub Area Name: Not reported
Completed Document Type: Site Inspections/Visit (Non LUR)
Completed Date: 09/28/2001
Comments: Not reported

Completed Area Name: PROJECT WIDE
Completed Sub Area Name: Not reported
Completed Document Type: Site Inspections/Visit (Non LUR)
Completed Date: 08/01/2003
Comments: Not reported

Completed Area Name: PROJECT WIDE
Completed Sub Area Name: Not reported
Completed Document Type: Certification
Completed Date: 11/12/2003
Comments: Not reported

Map ID
 Direction
 Distance
 Elevation

MAP FINDINGS

Site

Database(s)

EDR ID Number
 EPA ID Number

WEEMES ELEMENTARY SCHOOL PLAYGROUND (Continued)

S105628620

Completed Area Name: PROJECT WIDE
 Completed Sub Area Name: Not reported
 Completed Document Type: Preliminary Endangerment Assessment Report
 Completed Date: 05/28/2002
 Comments: Not reported

Completed Area Name: PROJECT WIDE
 Completed Sub Area Name: Not reported
 Completed Document Type: Phase 1
 Completed Date: 10/02/2001
 Comments: Not reported

Completed Area Name: PROJECT WIDE
 Completed Sub Area Name: Not reported
 Completed Document Type: Removal Action Completion Report
 Completed Date: 11/12/2003
 Comments: Not reported

Completed Area Name: PROJECT WIDE
 Completed Sub Area Name: Not reported
 Completed Document Type: Removal Action Workplan
 Completed Date: 03/21/2003
 Comments: Not reported

Completed Area Name: PROJECT WIDE
 Completed Sub Area Name: Not reported
 Completed Document Type: Supplemental Site Investigation Report
 Completed Date: 01/31/2003
 Comments: Not reported

Completed Area Name: PROJECT WIDE
 Completed Sub Area Name: Not reported
 Completed Document Type: Environmental Oversight Agreement
 Completed Date: 02/10/2000
 Comments: Not reported

Future Area Name: Not reported
 Future Sub Area Name: Not reported
 Future Document Type: Not reported
 Future Due Date: Not reported
 Schedule Area Name: Not reported
 Schedule Sub Area Name: Not reported
 Schedule Document Type: Not reported
 Schedule Due Date: Not reported
 Schedule Revised Date: Not reported

O77
SSE
1/2-1
0.875 mi.
4618 ft.

EAST VALLEY AREA NEW HIGH SCHOOL NO. 1B
VINELAND AVENUE/CUMPSTON STREET
LOS ANGELES, CA 91601
Site 13 of 13 in cluster O

ENVIROSTOR **S106387259**
SCH **N/A**

Relative:
Lower

ENVIROSTOR:
 Facility ID: 19000011
 Status: Certified
 Status Date: 09/24/2008
 Site Code: 304295
 Site Type: School Cleanup

Actual:
400 ft.

Map ID
Direction
Distance
Elevation

MAP FINDINGS

Site

Database(s)

EDR ID Number
EPA ID Number

EAST VALLEY AREA NEW HIGH SCHOOL NO. 1B (Continued)

S106387259

Site Type Detailed: School
Acres: 6.4
NPL: NO
Regulatory Agencies: SMBRP
Lead Agency: SMBRP
Program Manager: Ivy Osornio
Supervisor: Shahir Haddad
Division Branch: Southern California Schools & Brownfields Outreach
Assembly: 53
Senate: 18
Special Program: Not reported
Restricted Use: NO
Site Mgmt Req: NONE SPECIFIED
Funding: School District
Latitude: 34.16868
Longitude: -118.3704
APN: 2350-013-901, 2350-013-902
Past Use: VEHICLE MAINTENANCE
Potential COC: Lead
Confirmed COC: Lead
Potential Description: SOIL, SV
Alias Name: EAST VALLEY AREA NEW HIGH SCHOOL #1B
Alias Type: Alternate Name
Alias Name: East Valley HS
Alias Type: Alternate Name
Alias Name: LAUSD-EAST VALLEY NEW HS #1B
Alias Type: Alternate Name
Alias Name: LOS ANGELES UNIFIED SCHOOL DISTRICT
Alias Type: Alternate Name
Alias Name: 2350-013-901
Alias Type: APN
Alias Name: 2350-013-902
Alias Type: APN
Alias Name: 110033606211
Alias Type: EPA (FRS #)
Alias Name: 304295
Alias Type: Project Code (Site Code)
Alias Name: 19000011
Alias Type: Envirostor ID Number

Completed Info:

Completed Area Name: PROJECT WIDE
Completed Sub Area Name: Not reported
Completed Document Type: CEQA - Notice of Exemption
Completed Date: 07/10/2007
Comments: DTSC filed Notice of Exemption Pursuant to California Environmental Quality Act.

Completed Area Name: PROJECT WIDE
Completed Sub Area Name: Not reported
Completed Document Type: Preliminary Endangerment Assessment Report
Completed Date: 03/29/2002
Comments: Not reported

Completed Area Name: PROJECT WIDE
Completed Sub Area Name: Not reported
Completed Document Type: Phase 1
Completed Date: 06/21/2001

Map ID
Direction
Distance
Elevation

MAP FINDINGS

Site

Database(s)

EDR ID Number
EPA ID Number

EAST VALLEY AREA NEW HIGH SCHOOL NO. 1B (Continued)

S106387259

Comments: Not reported

Completed Area Name: PROJECT WIDE
Completed Sub Area Name: Not reported
Completed Document Type: Supplemental Site Investigation Tech Memo
Completed Date: 01/10/2007
Comments: DTSC concurred with the sampling plan proposed in the SSI TM

Completed Area Name: PROJECT WIDE
Completed Sub Area Name: Not reported
Completed Document Type: Supplemental Site Investigation Report
Completed Date: 05/15/2007
Comments: FA required for lead

Completed Area Name: PROJECT WIDE
Completed Sub Area Name: Not reported
Completed Document Type: Removal Action Workplan
Completed Date: 07/10/2007
Comments: Not reported

Completed Area Name: PROJECT WIDE
Completed Sub Area Name: Not reported
Completed Document Type: Fact Sheets
Completed Date: 06/13/2007
Comments: Fact sheet approved

Completed Area Name: PROJECT WIDE
Completed Sub Area Name: Not reported
Completed Document Type: Removal Action Completion Report
Completed Date: 02/11/2008
Comments: DTSC determined that No Further Action is necessary based on the Removal Action Completion Report.

Completed Area Name: PROJECT WIDE
Completed Sub Area Name: Not reported
Completed Document Type: Other Report
Completed Date: 07/28/2008
Comments: DTSC approved the construction response report

Completed Area Name: PROJECT WIDE
Completed Sub Area Name: Not reported
Completed Document Type: Supplemental Site Investigation Report
Completed Date: 11/25/2003
Comments: Not reported

Completed Area Name: PROJECT WIDE
Completed Sub Area Name: Not reported
Completed Document Type: Supplemental Site Investigation Report
Completed Date: 01/22/2004
Comments: Not reported

Completed Area Name: PROJECT WIDE
Completed Sub Area Name: Not reported
Completed Document Type: Certification
Completed Date: 03/10/2008
Comments: DTSC certified the EVHS 1B project

Map ID
Direction
Distance
Elevation

MAP FINDINGS

Site

Database(s)

EDR ID Number
EPA ID Number

EAST VALLEY AREA NEW HIGH SCHOOL NO. 1B (Continued)

S106387259

Completed Area Name: PROJECT WIDE
Completed Sub Area Name: Not reported
Completed Document Type: Cost Recovery Closeout Memo
Completed Date: 09/18/2008
Comments: Not reported

Completed Area Name: PROJECT WIDE
Completed Sub Area Name: Not reported
Completed Document Type: Cost Recovery Closeout Memo
Completed Date: 03/10/2008
Comments: DTSC prepared Cost Recovery Unit close out Memorandum

Completed Area Name: PROJECT WIDE
Completed Sub Area Name: Not reported
Completed Document Type: Environmental Oversight Agreement
Completed Date: 02/10/2000
Comments: Not reported

Future Area Name: Not reported
Future Sub Area Name: Not reported
Future Document Type: Not reported
Future Due Date: Not reported
Schedule Area Name: Not reported
Schedule Sub Area Name: Not reported
Schedule Document Type: Not reported
Schedule Due Date: Not reported
Schedule Revised Date: Not reported

SCH:

Facility ID: 19000011
Site Type: School Cleanup
Site Type Detail: School
Site Mgmt. Req.: NONE SPECIFIED
Acres: 6.4
National Priorities List: NO
Cleanup Oversight Agencies: SMBRP
Lead Agency: SMBRP
Lead Agency Description: DTSC - Site Cleanup Program
Project Manager: Ivy Osornio
Supervisor: Shahir Haddad
Division Branch: Southern California Schools & Brownfields Outreach
Site Code: 304295
Assembly: 53
Senate: 18
Special Program Status: Not reported
Status: Certified
Status Date: 09/24/2008
Restricted Use: NO
Funding: School District
Latitude: 34.16868
Longitude: -118.3704
APN: 2350-013-901, 2350-013-902
Past Use: VEHICLE MAINTENANCE
Potential COC: Lead
Confirmed COC: Lead
Potential Description: SOIL, SV

Map ID
Direction
Distance
Elevation

MAP FINDINGS

Site

Database(s)

EDR ID Number
EPA ID Number

EAST VALLEY AREA NEW HIGH SCHOOL NO. 1B (Continued)

S106387259

Alias Name: EAST VALLEY AREA NEW HIGH SCHOOL #1B
Alias Type: Alternate Name
Alias Name: East Valley HS
Alias Type: Alternate Name
Alias Name: LAUSD-EAST VALLEY NEW HS #1B
Alias Type: Alternate Name
Alias Name: LOS ANGELES UNIFIED SCHOOL DISTRICT
Alias Type: Alternate Name
Alias Name: 2350-013-901
Alias Type: APN
Alias Name: 2350-013-902
Alias Type: APN
Alias Name: 110033606211
Alias Type: EPA (FRS #)
Alias Name: 304295
Alias Type: Project Code (Site Code)
Alias Name: 19000011
Alias Type: Envirostor ID Number

Completed Info:

Completed Area Name: PROJECT WIDE
Completed Sub Area Name: Not reported
Completed Document Type: CEQA - Notice of Exemption
Completed Date: 07/10/2007
Comments: DTSC filed Notice of Exemption Pursuant to California Environmental Quality Act.

Completed Area Name: PROJECT WIDE
Completed Sub Area Name: Not reported
Completed Document Type: Preliminary Endangerment Assessment Report
Completed Date: 03/29/2002
Comments: Not reported

Completed Area Name: PROJECT WIDE
Completed Sub Area Name: Not reported
Completed Document Type: Phase 1
Completed Date: 06/21/2001
Comments: Not reported

Completed Area Name: PROJECT WIDE
Completed Sub Area Name: Not reported
Completed Document Type: Supplemental Site Investigation Tech Memo
Completed Date: 01/10/2007
Comments: DTSC concurred with the sampling plan proposed in the SSI TM

Completed Area Name: PROJECT WIDE
Completed Sub Area Name: Not reported
Completed Document Type: Supplemental Site Investigation Report
Completed Date: 05/15/2007
Comments: FA required for lead

Completed Area Name: PROJECT WIDE
Completed Sub Area Name: Not reported
Completed Document Type: Removal Action Workplan
Completed Date: 07/10/2007
Comments: Not reported

Completed Area Name: PROJECT WIDE

Map ID
Direction
Distance
Elevation

MAP FINDINGS

Site

Database(s)

EDR ID Number
EPA ID Number

EAST VALLEY AREA NEW HIGH SCHOOL NO. 1B (Continued)

S106387259

Completed Sub Area Name: Not reported
Completed Document Type: Fact Sheets
Completed Date: 06/13/2007
Comments: Fact sheet approved

Completed Area Name: PROJECT WIDE
Completed Sub Area Name: Not reported
Completed Document Type: Removal Action Completion Report
Completed Date: 02/11/2008
Comments: DTSC determined that No Further Action is necessary based on the Removal Action Completion Report.

Completed Area Name: PROJECT WIDE
Completed Sub Area Name: Not reported
Completed Document Type: Other Report
Completed Date: 07/28/2008
Comments: DTSC approved the construction response report

Completed Area Name: PROJECT WIDE
Completed Sub Area Name: Not reported
Completed Document Type: Supplemental Site Investigation Report
Completed Date: 11/25/2003
Comments: Not reported

Completed Area Name: PROJECT WIDE
Completed Sub Area Name: Not reported
Completed Document Type: Supplemental Site Investigation Report
Completed Date: 01/22/2004
Comments: Not reported

Completed Area Name: PROJECT WIDE
Completed Sub Area Name: Not reported
Completed Document Type: Certification
Completed Date: 03/10/2008
Comments: DTSC certified the EVHS 1B project

Completed Area Name: PROJECT WIDE
Completed Sub Area Name: Not reported
Completed Document Type: Cost Recovery Closeout Memo
Completed Date: 09/18/2008
Comments: Not reported

Completed Area Name: PROJECT WIDE
Completed Sub Area Name: Not reported
Completed Document Type: Cost Recovery Closeout Memo
Completed Date: 03/10/2008
Comments: DTSC prepared Cost Recovery Unit close out Memorandum

Completed Area Name: PROJECT WIDE
Completed Sub Area Name: Not reported
Completed Document Type: Environmental Oversight Agreement
Completed Date: 02/10/2000
Comments: Not reported

Future Area Name: Not reported
Future Sub Area Name: Not reported
Future Document Type: Not reported

Map ID
 Direction
 Distance
 Elevation

MAP FINDINGS

Site

Database(s)

EDR ID Number
 EPA ID Number

EAST VALLEY AREA NEW HIGH SCHOOL NO. 1B (Continued)

S106387259

Future Due Date: Not reported
 Schedule Area Name: Not reported
 Schedule Sub Area Name: Not reported
 Schedule Document Type: Not reported
 Schedule Due Date: Not reported
 Schedule Revised Date: Not reported

P78 LOS ANGELES NAVAL & MARINE CORPS RES.CEN
ENE 1700 STADIUM WAY
1/2-1 LOS ANGELES, CA 90012
0.903 mi.
4768 ft. Site 1 of 2 in cluster P

RESPONSE S102815066
ENVIROSTOR N/A
SLIC
MCS
Cortese
HAZNET
HIST CORTESE

Relative:
Lower

Actual:
386 ft.

RESPONSE:

Facility ID: 19970021
 Site Type: State Response
 Site Type Detail: Closed Base
 Acres: 6
 National Priorities List: NO
 Cleanup Oversight Agencies: SMBRP, RWQCB 4 - Los Angeles
 Lead Agency Description: RWQCB 4 - Los Angeles
 Project Manager: Anantaramam Peddada
 Supervisor: Robert Senga
 Division Branch: Cleanup Cypress
 Site Code: 300784
 Site Mgmt. Req.: NONE SPECIFIED
 Assembly: 51
 Senate: 24
 Special Program Status: Navy
 Status: Active
 Status Date: 11/23/1999
 Restricted Use: NO
 Funding: * Defense Environmental Restoration Program (DERP)
 Latitude: 34.06903
 Longitude: -118.2421
 APN: NONE SPECIFIED
 Past Use: FUEL - VEHICLE STORAGE/ REFUELING
 Potential COC : * Asbestos and Naturally Occurring Asbestos (NOA Lead TPH-diesel TPH-gas
 Confirmed COC: Lead TPH-diesel TPH-gas
 Potential Description: OTH, SOIL
 Alias Name: LOS ANGELES NAVAL & MARINE CORPS RES.CEN
 Alias Type: Alternate Name
 Alias Name: LOS ANGELES NAVAL/MARINE C. RESERVE CNTR
 Alias Type: Alternate Name
 Alias Name: LOS ANGELES NAVAL/MARINE RESERVE CENTER
 Alias Type: Alternate Name
 Alias Name: 110033608120
 Alias Type: EPA (FRS #)
 Alias Name: T0603714859
 Alias Type: GeoTracker Global ID
 Alias Name: 300784
 Alias Type: Project Code (Site Code)
 Alias Name: 19970021
 Alias Type: Envirostor ID Number

Map ID
Direction
Distance
Elevation

MAP FINDINGS

Site

Database(s)

EDR ID Number
EPA ID Number

LOS ANGELES NAVAL & MARINE CORPS RES.CEN (Continued)

S102815066

Completed Info:

Completed Area Name: PROJECT WIDE
Completed Sub Area Name: Not reported
Completed Document Type: Preliminary Endangerment Assessment Report
Completed Date: 01/18/2005
Comments: The SI included Geophysical survey; soil sampling and analysis; groundwater sampling and analysis; assessing the nature and extent of contamination; assessing the fate and transport of contaminants and assessing potential risk to human health. Based on the results, it is recommended that the site no longer considered a CERCLA IR site, and should fall under State of California UST program. DTSC concurs with this recommendation.

Completed Area Name: PROJECT WIDE
Completed Sub Area Name: Not reported
Completed Document Type: Soil Vapor Extraction Monitoring Plan
Completed Date: 08/12/2010
Comments: Report is complete. Navy is doing the fieldwork

Completed Area Name: Sites With No Operable Unit
Completed Sub Area Name: 1
Completed Document Type: Soil Vapor Extraction Monitoring Report
Completed Date: 07/05/2011
Comments: Document complete

Completed Area Name: Sites With No Operable Unit
Completed Sub Area Name: 1
Completed Document Type: Monitoring Plan
Completed Date: 05/31/2012
Comments: Completed

Completed Area Name: Sites With No Operable Unit
Completed Sub Area Name: 1
Completed Document Type: Monitoring Report
Completed Date: 03/22/2013
Comments: NO official letter is required. Water Board is in charge.

Completed Area Name: Sites With No Operable Unit
Completed Sub Area Name: 1
Completed Document Type: Monitoring Report
Completed Date: 12/20/2013
Comments: Not reported

Completed Area Name: Sites With No Operable Unit
Completed Sub Area Name: 1
Completed Document Type: Monitoring Report
Completed Date: 12/15/2014
Comments: Not reported

Completed Area Name: Sites With No Operable Unit
Completed Sub Area Name: 1
Completed Document Type: Monitoring Report
Completed Date: 02/25/2014
Comments: Not reported

Completed Area Name: PROJECT WIDE
Completed Sub Area Name: Not reported

Map ID
Direction
Distance
Elevation

MAP FINDINGS

Site

Database(s)

EDR ID Number
EPA ID Number

LOS ANGELES NAVAL & MARINE CORPS RES.CEN (Continued)

S102815066

Completed Document Type: Monitoring Report
Completed Date: 08/03/2015
Comments: Not reported

Completed Area Name: Sites With No Operable Unit
Completed Sub Area Name: 1
Completed Document Type: Monitoring Plan
Completed Date: 12/16/2014
Comments: Not reported

Completed Area Name: Sites With No Operable Unit
Completed Sub Area Name: 1
Completed Document Type: Monitoring Report
Completed Date: 09/22/2015
Comments: Not reported

Future Area Name: Not reported
Future Sub Area Name: Not reported
Future Document Type: Not reported
Future Due Date: Not reported
Schedule Area Name: Not reported
Schedule Sub Area Name: Not reported
Schedule Document Type: Not reported
Schedule Due Date: Not reported
Schedule Revised Date: Not reported

ENVIROSTOR:

Facility ID: 19970021
Status: Active
Status Date: 11/23/1999
Site Code: 300784
Site Type: State Response
Site Type Detailed: Closed Base
Acres: 6
NPL: NO
Regulatory Agencies: SMBRP, RWQCB 4 - Los Angeles
Lead Agency: RWQCB 4 - Los Angeles
Program Manager: Anantaramam Peddada
Supervisor: Robert Senga
Division Branch: Cleanup Cypress
Assembly: 51
Senate: 24
Special Program: Navy
Restricted Use: NO
Site Mgmt Req: NONE SPECIFIED
Funding: * Defense Environmental Restoration Program (DERP)
Latitude: 34.06903
Longitude: -118.2421
APN: NONE SPECIFIED
Past Use: FUEL - VEHICLE STORAGE/ REFUELING
Potential COC: * Asbestos and Naturally Occurring Asbestos (NOA Lead TPH-diesel TPH-gas
Confirmed COC: Lead TPH-diesel TPH-gas
Potential Description: OTH, SOIL
Alias Name: LOS ANGELES NAVAL & MARINE CORPS RES.CEN
Alias Type: Alternate Name
Alias Name: LOS ANGELES NAVAL/MARINE C. RESERVE CNTR

Map ID
Direction
Distance
Elevation

MAP FINDINGS

Site

Database(s)

EDR ID Number
EPA ID Number

LOS ANGELES NAVAL & MARINE CORPS RES.CEN (Continued)

S102815066

Alias Type: Alternate Name
Alias Name: LOS ANGELES NAVAL/MARINE RESERVE CENTER
Alias Type: Alternate Name
Alias Name: 110033608120
Alias Type: EPA (FRS #)
Alias Name: T0603714859
Alias Type: GeoTracker Global ID
Alias Name: 300784
Alias Type: Project Code (Site Code)
Alias Name: 19970021
Alias Type: Envirostor ID Number

Completed Info:

Completed Area Name: PROJECT WIDE
Completed Sub Area Name: Not reported
Completed Document Type: Preliminary Endangerment Assessment Report
Completed Date: 01/18/2005
Comments: The SI included Geophysical survey; soil sampling and analysis; groundwater sampling and analysis; assessing the nature and extent of contamination; assessing the fate and transport of contaminants and assessing potential risk to human health. Based on the results, it is recommended that the site no longer considered a CERCLA IR site, and should fall under State of California UST program. DTSC concurs with this recommendation.

Completed Area Name: PROJECT WIDE
Completed Sub Area Name: Not reported
Completed Document Type: Soil Vapor Extraction Monitoring Plan
Completed Date: 08/12/2010
Comments: Report is complete. Navy is doing the fieldwork

Completed Area Name: Sites With No Operable Unit
Completed Sub Area Name: 1
Completed Document Type: Soil Vapor Extraction Monitoring Report
Completed Date: 07/05/2011
Comments: Document complete

Completed Area Name: Sites With No Operable Unit
Completed Sub Area Name: 1
Completed Document Type: Monitoring Plan
Completed Date: 05/31/2012
Comments: Completed

Completed Area Name: Sites With No Operable Unit
Completed Sub Area Name: 1
Completed Document Type: Monitoring Report
Completed Date: 03/22/2013
Comments: NO official letter is required. Water Board is in charge.

Completed Area Name: Sites With No Operable Unit
Completed Sub Area Name: 1
Completed Document Type: Monitoring Report
Completed Date: 12/20/2013
Comments: Not reported

Completed Area Name: Sites With No Operable Unit
Completed Sub Area Name: 1
Completed Document Type: Monitoring Report

Map ID
Direction
Distance
Elevation

MAP FINDINGS

Site

Database(s)

EDR ID Number
EPA ID Number

LOS ANGELES NAVAL & MARINE CORPS RES.CEN (Continued)

S102815066

Completed Date: 12/15/2014
Comments: Not reported

Completed Area Name: Sites With No Operable Unit
Completed Sub Area Name: 1
Completed Document Type: Monitoring Report
Completed Date: 02/25/2014
Comments: Not reported

Completed Area Name: PROJECT WIDE
Completed Sub Area Name: Not reported
Completed Document Type: Monitoring Report
Completed Date: 08/03/2015
Comments: Not reported

Completed Area Name: Sites With No Operable Unit
Completed Sub Area Name: 1
Completed Document Type: Monitoring Plan
Completed Date: 12/16/2014
Comments: Not reported

Completed Area Name: Sites With No Operable Unit
Completed Sub Area Name: 1
Completed Document Type: Monitoring Report
Completed Date: 09/22/2015
Comments: Not reported

Future Area Name: Not reported
Future Sub Area Name: Not reported
Future Document Type: Not reported
Future Due Date: Not reported
Schedule Area Name: Not reported
Schedule Sub Area Name: Not reported
Schedule Document Type: Not reported
Schedule Due Date: Not reported
Schedule Revised Date: Not reported

SLIC:

Region: STATE
Facility Status: **Completed - Case Closed**
Status Date: 05/04/1998
Global Id: T0603700529
Lead Agency: LOS ANGELES RWQCB (REGION 4)
Lead Agency Case Number: Not reported
Latitude: 34.0687922
Longitude: -118.2434812
Case Type: Cleanup Program Site
Case Worker: SLC
Local Agency: LOS ANGELES, CITY OF
RB Case Number: 900120334
File Location: Not reported
Potential Media Affected: Soil
Potential Contaminants of Concern: Other Solvent or Non-Petroleum Hydrocarbon
Site History: Not reported

[Click here to access the California GeoTracker records for this facility:](#)

Map ID
Direction
Distance
Elevation

MAP FINDINGS

Site

Database(s)

EDR ID Number
EPA ID Number

LOS ANGELES NAVAL & MARINE CORPS RES.CEN (Continued)

S102815066

SLIC REG 4:

Region: 4
Facility Status: Site Assessment
SLIC: 1033
Substance: Not reported
Staff: GJH

MCS:

Global Id: T0603714859
Latitude: 34.06878
Longitude: -118.2415
Case Type: Military Cleanup Site
Status: Open - Verification Monitoring
Status Date: 10/20/2009
Lead Agency: LOS ANGELES RWQCB (REGION 4)
Caseworker: ACJ
Local Agency: DEPARTMENT OF TOXIC SUBSTANCES CONTROL
RB Case Number: 1033
LOC Case Number: 300784
File Location: Regional Board
Potential Media Affect: Aquifer used for drinking water supply, Soil
EDR Link ID: T0603714859
Potential Contaminants of Concern: Benzene, Gasoline
Site History:

The Installation Restoration (IR) Site 1 at Naval and Marine Corps Reserve Center - Los Angeles (NMCRC-LA) consists of a former service station and vehicle lube rack area. The site located on approximately six acres of land, about 1 mile northeast of downtown Los Angeles, and is currently used by the City of Los Angeles Fire Department for training purpose. The former gasoline UST and the presence of several drums of unknown waste at the lube rack are potential historical sources of contamination at the site. Contaminated subsurface soils and groundwater below the area of concern are potential current sources of contamination. Type of contaminants identified in soil and groundwater consisted primarily of petroleum hydrocarbons in gasoline and diesel ranges. Analytical results from site investigations identified subsurface soils in the 15 to 25 feet below ground surface (bgs) depths as the soil strata of greatest contamination. Depth to water is approximately 30 feet bgs. The risk to human health from exposure to soil and groundwater is below the level of concern. Currently there is no drinking water wells on the property or within 1-mile radius in the area. The nearest well is located about 3 miles north of the site, which is upgradient to the source area. As of April 2007, groundwater data collected from the site show steady decrease trends and the plume has contained on site. Of the volatile organic compounds detected in groundwater, only 1,2-dichloroethane exceeded the screening level of 0.5 micrograms per liter (ug/l). Benzene concentration has decreased close to its cleanup goal of 1 ug/l.

[Click here to access the California GeoTracker records for this facility:](#)

CORTESE:

Region: CORTESE
Envirostor Id: 19970021
Site/Facility Type: STATE RESPONSE
Cleanup Status: ACTIVE

Map ID
Direction
Distance
Elevation

MAP FINDINGS

Site

Database(s)

EDR ID Number
EPA ID Number

LOS ANGELES NAVAL & MARINE CORPS RES.CEN (Continued)

S102815066

Status Date: 11/23/1999
Site Code: 300784
Latitude: 34.069030
Longitude: -118.24211
Owner: Not reported
Enf Type: Not reported
Swat R: Not reported
Flag: envirostor
Order No: Not reported
Waste Discharge System No: Not reported
Effective Date: Not reported
Region 2: Not reported
WID Id: Not reported
Solid Waste Id No: Not reported
Waste Management Uit Name: Not reported

HAZNET:

envid: S102815066
Year: 2013
GEPaid: CAC002723379
Contact: EMMANUEL AMESI
Telephone: 2139783798
Mailing Name: Not reported
Mailing Address: 111 E FIRST ST RM 600
Mailing City,St,Zip: LOS ANGELES, CA 900120000
Gen County: Los Angeles
TSD EPA ID: CAD028409019
TSD County: Los Angeles
Waste Category: Not reported
Disposal Method: Storage, Bulking, And/Or Transfer Off Site--No Treatment/Reovery (H010-H129) Or (H131-H135)
Tons: 0.2
Cat Decode: Not reported
Method Decode: Storage, Bulking, And/Or Transfer Off Site--No Treatment/Reovery (H010-H129) Or (H131-H135)
Facility County: Not reported

HIST CORTESE:

Region: CORTESE
Facility County Code: 19
Reg By: LTNKA
Reg Id: 900120334

P79 US MARINE CORPS RESERVE CENTER
ENE 1700 STADIUM WAY
1/2-1 LOS ANGELES, CA 90012
0.903 mi.
4768 ft. Site 2 of 2 in cluster P

LUST S101584386
HIST Cal-Sites N/A
SWEEPS UST
CA FID UST

Relative: LUST REG 4:
Lower Region: 4
Regional Board: 04
Actual: County: Los Angeles
386 ft. Facility Id: 1033
Status: Not reported
Substance: Not reported
Substance Quantity: Not reported

Map ID
Direction
Distance
Elevation

MAP FINDINGS

Site

Database(s)

EDR ID Number
EPA ID Number

US MARINE CORPS RESERVE CENTER (Continued)

S101584386

Local Case No: 300784
Case Type: Not reported
Abatement Method Used at the Site: Not reported
Global ID: T0603714859
W Global ID: Not reported
Staff: GJH
Local Agency: Not reported
Cross Street: Not reported
Enforcement Type: None Taken
Date Leak Discovered: Not reported
Date Leak First Reported: Not reported
Date Leak Record Entered: Not reported
Date Confirmation Began: Not reported
Date Leak Stopped: Not reported
Date Case Last Changed on Database: Not reported
Date the Case was Closed: Not reported
How Leak Discovered: Not reported
How Leak Stopped: Not reported
Cause of Leak: Not reported
Leak Source: Not reported
Operator: Not reported
Water System: Not reported
Well Name: Not reported
Approx. Dist To Production Well (ft): Not reported
Source of Cleanup Funding: Not reported
Preliminary Site Assessment Workplan Submitted: Not reported
Preliminary Site Assessment Began: Not reported
Pollution Characterization Began: Not reported
Remediation Plan Submitted: Not reported
Remedial Action Underway: Not reported
Post Remedial Action Monitoring Began: Not reported
Enforcement Action Date: Not reported
Historical Max MTBE Date: Not reported
Hist Max MTBE Conc in Groundwater: Not reported
Hist Max MTBE Conc in Soil: Not reported
Significant Interim Remedial Action Taken: Not reported
GW Qualifier: Not reported
Soil Qualifier: Not reported
Organization: Not reported
Owner Contact: Not reported
Responsible Party: Monica Ryan
RP Address: Not reported
Program: DOD
Lat/Long: Not reported
Local Agency Staff: Not reported
Beneficial Use: Not reported
Priority: Not reported
Cleanup Fund Id: Not reported
Suspended: Not reported
Assigned Name: Not reported
Summary: Not reported

Calsite:
Region: GLENDALE
Facility ID: 19970021
Facility Type: CLOSE
Type: CLOSED MILITARY BASE

Map ID
Direction
Distance
Elevation

MAP FINDINGS

Site

Database(s)

EDR ID Number
EPA ID Number

US MARINE CORPS RESERVE CENTER (Continued)

S101584386

Branch: SO
Branch Name: OMF-SOUTHERN CALIF
File Name: LOS ANGELES NAVAL & MARINE CORPS RES.CEN
State Senate District: 11231999
Status: ANNUAL WORKPLAN (AWP) - ACTIVE SITE
Status Name: ANNUAL WORKPLAN - ACTIVE SITE
Lead Agency: DEPT OF TOXIC SUBSTANCES CONTROL
NPL: Not Listed
SIC Code: 97
SIC Name: NATIONAL SECURITY/INTERNATIONAL AFFAIRS
Access: Not reported
Cortese: Not reported
Hazardous Ranking Score: Not reported
Date Site Hazard Ranked: Not reported
Groundwater Contamination: Not reported
Staff Member Responsible for Site: APEDDADA
Supervisor Responsible for Site: Not reported
Region Water Control Board: LA
Region Water Control Board Name: LOS ANGELES
Lat/Long Direction: Not reported
Lat/Long (dms): 0 0 0 / 0 0 0
Lat/long Method: Not reported
Lat/Long Description: Not reported
State Assembly District Code: 45
State Senate District Code: 21
Facility ID: 19970021
Activity: RAP
Activity Name: REMEDIAL ACTION PLAN / RECORD OF DECISION
AWP Code: STE1
Proposed Budget: 0
AWP Completion Date: 01312007
Revised Due Date: Not reported
Comments Date: Not reported
Est Person-Yrs to complete: 0
Estimated Size: Not reported
Request to Delete Activity: Not reported
Activity Status: AWP
Definition of Status: ANNUAL WORKPLAN - ACTIVE SITE
Liquids Removed (Gals): 0
Liquids Treated (Gals): 0
Action Included Capping: Not reported
Well Decommissioned: Not reported
Action Included Fencing: Not reported
Removal Action Certification: Not reported
Activity Comments: Not reported
For Commercial Reuse: 0
For Industrial Reuse: 0
For Residential Reuse: 0
Unknown Type: 0
Facility ID: 19970021
Activity: PEA
Activity Name: PRELIMINARY ENDANGERMENT ASSESSMENT
AWP Code: STE1
Proposed Budget: 0
AWP Completion Date: 08312004
Revised Due Date: Not reported
Comments Date: 01182005

Map ID
Direction
Distance
Elevation

MAP FINDINGS

Site

Database(s)

EDR ID Number
EPA ID Number

US MARINE CORPS RESERVE CENTER (Continued)

S101584386

Est Person-Yrs to complete: 0
Estimated Size: Not reported
Request to Delete Activity: Not reported
Activity Status: AWP
Definition of Status: ANNUAL WORKPLAN - ACTIVE SITE
Liquids Removed (Gals): 0
Liquids Treated (Gals): 0
Action Included Capping: Not reported
Well Decommissioned: Not reported
Action Included Fencing: Not reported
Removal Action Certification: Not reported
Activity Comments: Not reported
For Commercial Reuse: 0
For Industrial Reuse: 0
For Residential Reuse: 0
Unknown Type: 0
Facility ID: 19970021
Activity: CERT
Activity Name: CERTIFICATION
AWP Code: STE1
Proposed Budget: 0
AWP Completion Date: 01312008
Revised Due Date: Not reported
Comments Date: Not reported
Est Person-Yrs to complete: 0
Estimated Size: Not reported
Request to Delete Activity: Not reported
Activity Status: AWP
Definition of Status: ANNUAL WORKPLAN - ACTIVE SITE
Liquids Removed (Gals): 0
Liquids Treated (Gals): 0
Action Included Capping: Not reported
Well Decommissioned: Not reported
Action Included Fencing: Not reported
Removal Action Certification: Not reported
Activity Comments: Not reported
For Commercial Reuse: 0
For Industrial Reuse: 0
For Residential Reuse: 0
Unknown Type: 0
Alternate Address: 1700 STADIUM WAY
Alternate City,St,Zip: LOS ANGELES, CA 90012
Background Info: The Naval and Marine Corps Reserve Center, Los Angeles (NMCRC-LA) consists of approximately 6 acres of land, approximately 1 mile northeast of downtown Los Angeles. This site is a closed reserve center where Naval or Marine Corps activities are no longer conducted. NMCRC-LA was constructed from 1938 to 1940 by the Works Progress Administration and was commissioned in 1940 to provide administrative, training, and logistics support to reserve units. The facility has one Installation Restoration site, identified as Site 1, the former Service Station and Vehicle Lube Rack. The former service Station was built in 1943 and was used for fueling vehicles on site. The aboveground portion of the station has been removed. Adjacent to the former Service Station, the Vehicle Lube Rack was used for vehicle maintenance and drained directly to a waste of oil underground storage tank(UST). Between 1987 to 1989, hazardous substances (including used oil, solvents, hydraulic

Map ID
Direction
Distance
Elevation

MAP FINDINGS

Site

Database(s)

EDR ID Number
EPA ID Number

US MARINE CORPS RESERVE CENTER (Continued)

S101584386

, fluid, and other new and used vehicle maintenance products) were stored in 55-gallon drums on the Vehicle Lube Rack. In November 1994, the waste oil UST was removed in 1994 under supervision of the Los Angeles Fire Department. Soil with detected levels of total recoverable petroleum hydrocarbons was excavated and disposed off site. In 1995, an Environmental Baseline Study (EBS) was conducted. The EBS identified the Vehicle Lube Rack and the former Service Station gasoline UST as areas requiring further investigation. In 1996, a subsurface soil investigation conducted for Site 1 indicated the presence of gasoline-range hydrocarbons, benzene, toluene, ethylbenzene, total xylenes, and 1,2-dichloroethane.

Comments Date: 01182005
Comments: The SI included Geophysical survey; soil sampling and analysis; groundwater sampling and analysis; assessing the nature and extent of contamination; assessing the fate and transport of contaminants and assessing potential risk to human health. Based on the results, it is recommended that the site no longer considered a CE RCLA IR site, and should fall under State of California UST program. DTSC concurs with this recommendation.
Comments Date: 01182005
Comments: Not reported
ID Name: Not reported
ID Value: Not reported
Alternate Name: LOS ANGELES NAVAL/MARINE C. RESERVE CENTERLOS ANGELES NAVAL/MARINE RESERVE CENTERLOS ANGELES NAVAL & MARINE CORPS RES.CEN
Special Programs Code: DSMOA
Special Programs Name: DEFENSE MEMORANDUM OF AGREEMENT

SWEEPS UST:

Status: Active
Comp Number: 4071
Number: 7
Board Of Equalization: Not reported
Referral Date: 09-21-93
Action Date: 09-21-93
Created Date: 02-29-88
Owner Tank Id: Not reported
SWRCB Tank Id: Not reported
Tank Status: Not reported
Capacity: Not reported
Active Date: Not reported
Tank Use: Not reported
STG: Not reported
Content: Not reported
Number Of Tanks: Not reported

CA FID UST:

Facility ID: 19010990
Regulated By: UTNKA
Regulated ID: Not reported
Cortese Code: Not reported

Map ID
Direction
Distance
Elevation

MAP FINDINGS

Site

Database(s)

EDR ID Number
EPA ID Number

US MARINE CORPS RESERVE CENTER (Continued)

S101584386

SIC Code: Not reported
Facility Phone: 2130000000
Mail To: Not reported
Mailing Address: 1700 STADIUM WAY
Mailing Address 2: Not reported
Mailing City,St,Zip: LOS ANGELES 900120000
Contact: Not reported
Contact Phone: Not reported
DUNS Number: Not reported
NPDES Number: Not reported
EPA ID: Not reported
Comments: Not reported
Status: Active

80
NNW
1/2-1
0.921 mi.
4862 ft.

CENTRAL REGION ES #14
2115 MARATHON STREET
LOS ANGELES, CA 90026

ENVIROSTOR **S107736108**
SCH **N/A**

Relative:
Lower

ENVIROSTOR:
Facility ID: 60000074
Status: Certified
Status Date: 02/04/2010
Site Code: 304496
Site Type: School Cleanup
Site Type Detailed: School
Acres: 3.35
NPL: NO
Regulatory Agencies: SMBRP
Lead Agency: SMBRP
Program Manager: Angela Garcia
Supervisor: Shahir Haddad
Division Branch: Southern California Schools & Brownfields Outreach
Assembly: 51
Senate: 24
Special Program: Not reported
Restricted Use: NO
Site Mgmt Req: NONE SPECIFIED
Funding: School District
Latitude: 34.0764
Longitude: -118.265
APN: NONE SPECIFIED
Past Use: RESIDENTIAL AREA
Potential COC: Benzene Lead Tetrachloroethylene (PCE Chloroform
30003-NO 30022-NO 30136-NO Lead
Confirmed COC:
Potential Description: SOIL
Alias Name: LAUSD-PRPSD CENTRAL REGION ES #14 SITE
Alias Type: Alternate Name
Alias Name: 110033619403
Alias Type: EPA (FRS #)
Alias Name: 304496
Alias Type: Project Code (Site Code)
Alias Name: 60000074
Alias Type: Envirostor ID Number

Actual:
402 ft.

Completed Info:
Completed Area Name: PROJECT WIDE

Map ID
Direction
Distance
Elevation

MAP FINDINGS

Site

Database(s)

EDR ID Number
EPA ID Number

CENTRAL REGION ES #14 (Continued)

S107736108

Completed Sub Area Name: Not reported
Completed Document Type: Cost Recovery Closeout Memo
Completed Date: 06/26/2006
Comments: Not reported

Completed Area Name: PROJECT WIDE
Completed Sub Area Name: Not reported
Completed Document Type: CEQA - Notice of Exemption
Completed Date: 06/15/2007
Comments: NOE was drafted prior to start of public comment period

Completed Area Name: PROJECT WIDE
Completed Sub Area Name: Not reported
Completed Document Type: Environmental Oversight Agreement
Completed Date: 02/10/2000
Comments: Not reported

Completed Area Name: PROJECT WIDE
Completed Sub Area Name: Not reported
Completed Document Type: Site Inspections/Visit (Non LUR)
Completed Date: 04/08/2005
Comments: Not reported

Completed Area Name: PROJECT WIDE
Completed Sub Area Name: Not reported
Completed Document Type: Certification
Completed Date: 11/19/2009
Comments: DTSC certified that response action according to the DTSC-approved RAW is complete.

Completed Area Name: PROJECT WIDE
Completed Sub Area Name: Not reported
Completed Document Type: Cost Recovery Closeout Memo
Completed Date: 11/19/2009
Comments: Not reported

Completed Area Name: PROJECT WIDE
Completed Sub Area Name: Not reported
Completed Document Type: Preliminary Endangerment Assessment Report
Completed Date: 11/10/2005
Comments: SSI for data gaps.

Completed Area Name: PROJECT WIDE
Completed Sub Area Name: Not reported
Completed Document Type: Supplemental Site Investigation Workplan
Completed Date: 02/08/2006
Comments: Not reported

Completed Area Name: PROJECT WIDE
Completed Sub Area Name: Not reported
Completed Document Type: Supplemental Site Investigation Report
Completed Date: 06/23/2006
Comments: DTSC approved SSI with no further action determination

Completed Area Name: PROJECT WIDE
Completed Sub Area Name: Not reported
Completed Document Type: Supplemental Site Investigation Report

Map ID
Direction
Distance
Elevation

MAP FINDINGS

Site

Database(s)

EDR ID Number
EPA ID Number

CENTRAL REGION ES #14 (Continued)

S107736108

Completed Date: 10/30/2006
Comments: DTSC issued a Further Action determination based on the Supplemental Site Investigation report. DTSC requested removal of lead contaminated soil

Completed Area Name: PROJECT WIDE
Completed Sub Area Name: Not reported
Completed Document Type: 4.14 Request
Completed Date: 08/09/2006
Comments: Approved.

Completed Area Name: PROJECT WIDE
Completed Sub Area Name: Not reported
Completed Document Type: Removal Action Workplan
Completed Date: 06/15/2007
Comments: Not reported

Completed Area Name: PROJECT WIDE
Completed Sub Area Name: Not reported
Completed Document Type: Community Profile
Completed Date: 04/23/2007
Comments: Approved the fact sheet and public notice for public comment period.

Completed Area Name: PROJECT WIDE
Completed Sub Area Name: Not reported
Completed Document Type: Fact Sheets
Completed Date: 04/20/2007
Comments: Approved the Fact sheet and public notice for public comment period from April 26, 2007 through May 25, 2007.

Completed Area Name: PROJECT WIDE
Completed Sub Area Name: Not reported
Completed Document Type: Removal Action Completion Report
Completed Date: 04/21/2009
Comments: Not reported

Completed Area Name: PROJECT WIDE
Completed Sub Area Name: Not reported
Completed Document Type: Removal Action Completion Report
Completed Date: 06/21/2009
Comments: Not reported

Future Area Name: Not reported
Future Sub Area Name: Not reported
Future Document Type: Not reported
Future Due Date: Not reported
Schedule Area Name: Not reported
Schedule Sub Area Name: Not reported
Schedule Document Type: Not reported
Schedule Due Date: Not reported
Schedule Revised Date: Not reported

SCH:

Facility ID: 60000074
Site Type: School Cleanup
Site Type Detail: School

Map ID
Direction
Distance
Elevation

MAP FINDINGS

Site

Database(s)

EDR ID Number
EPA ID Number

CENTRAL REGION ES #14 (Continued)

S107736108

Site Mgmt. Req.: NONE SPECIFIED
Acres: 3.35
National Priorities List: NO
Cleanup Oversight Agencies: SMBRP
Lead Agency: SMBRP
Lead Agency Description: DTSC - Site Cleanup Program
Project Manager: Angela Garcia
Supervisor: Shahir Haddad
Division Branch: Southern California Schools & Brownfields Outreach
Site Code: 304496
Assembly: 51
Senate: 24
Special Program Status: Not reported
Status: Certified
Status Date: 02/04/2010
Restricted Use: NO
Funding: School District
Latitude: 34.0764
Longitude: -118.265
APN: NONE SPECIFIED
Past Use: RESIDENTIAL AREA
Potential COC: Benzene, Lead, Tetrachloroethylene (PCE, Chloroform
Confirmed COC: 30003-NO, 30022-NO, 30136-NO, Lead
Potential Description: SOIL
Alias Name: LAUSD-PRPSD CENTRAL REGION ES #14 SITE
Alias Type: Alternate Name
Alias Name: 110033619403
Alias Type: EPA (FRS #)
Alias Name: 304496
Alias Type: Project Code (Site Code)
Alias Name: 60000074
Alias Type: Envirostor ID Number

Completed Info:

Completed Area Name: PROJECT WIDE
Completed Sub Area Name: Not reported
Completed Document Type: Cost Recovery Closeout Memo
Completed Date: 06/26/2006
Comments: Not reported

Completed Area Name: PROJECT WIDE
Completed Sub Area Name: Not reported
Completed Document Type: CEQA - Notice of Exemption
Completed Date: 06/15/2007
Comments: NOE was drafted prior to start of public comment period

Completed Area Name: PROJECT WIDE
Completed Sub Area Name: Not reported
Completed Document Type: Environmental Oversight Agreement
Completed Date: 02/10/2000
Comments: Not reported

Completed Area Name: PROJECT WIDE
Completed Sub Area Name: Not reported
Completed Document Type: Site Inspections/Visit (Non LUR)
Completed Date: 04/08/2005
Comments: Not reported

Map ID
Direction
Distance
Elevation

MAP FINDINGS

Site

Database(s)

EDR ID Number
EPA ID Number

CENTRAL REGION ES #14 (Continued)

S107736108

Completed Area Name: PROJECT WIDE
Completed Sub Area Name: Not reported
Completed Document Type: Certification
Completed Date: 11/19/2009
Comments: DTSC certified that response action according to the DTSC-approved RAW is complete.

Completed Area Name: PROJECT WIDE
Completed Sub Area Name: Not reported
Completed Document Type: Cost Recovery Closeout Memo
Completed Date: 11/19/2009
Comments: Not reported

Completed Area Name: PROJECT WIDE
Completed Sub Area Name: Not reported
Completed Document Type: Preliminary Endangerment Assessment Report
Completed Date: 11/10/2005
Comments: SSI for data gaps.

Completed Area Name: PROJECT WIDE
Completed Sub Area Name: Not reported
Completed Document Type: Supplemental Site Investigation Workplan
Completed Date: 02/08/2006
Comments: Not reported

Completed Area Name: PROJECT WIDE
Completed Sub Area Name: Not reported
Completed Document Type: Supplemental Site Investigation Report
Completed Date: 06/23/2006
Comments: DTSC approved SSI with no further action determination

Completed Area Name: PROJECT WIDE
Completed Sub Area Name: Not reported
Completed Document Type: Supplemental Site Investigation Report
Completed Date: 10/30/2006
Comments: DTSC issued a Further Action determination based on the Supplemental Site Investigation report. DTSC requested removal of lead contaminated soil

Completed Area Name: PROJECT WIDE
Completed Sub Area Name: Not reported
Completed Document Type: 4.14 Request
Completed Date: 08/09/2006
Comments: Approved.

Completed Area Name: PROJECT WIDE
Completed Sub Area Name: Not reported
Completed Document Type: Removal Action Workplan
Completed Date: 06/15/2007
Comments: Not reported

Completed Area Name: PROJECT WIDE
Completed Sub Area Name: Not reported
Completed Document Type: Community Profile
Completed Date: 04/23/2007
Comments: Approved the fact sheet and public notice for public comment period.

Map ID
Direction
Distance
Elevation

MAP FINDINGS

Site

Database(s)

EDR ID Number
EPA ID Number

CENTRAL REGION ES #14 (Continued)

S107736108

Completed Area Name: PROJECT WIDE
Completed Sub Area Name: Not reported
Completed Document Type: Fact Sheets
Completed Date: 04/20/2007
Comments: Approved the Fact sheet and public notice for public comment period from April 26, 2007 through May 25, 2007.

Completed Area Name: PROJECT WIDE
Completed Sub Area Name: Not reported
Completed Document Type: Removal Action Completion Report
Completed Date: 04/21/2009
Comments: Not reported

Completed Area Name: PROJECT WIDE
Completed Sub Area Name: Not reported
Completed Document Type: Removal Action Completion Report
Completed Date: 06/21/2009
Comments: Not reported

Future Area Name: Not reported
Future Sub Area Name: Not reported
Future Document Type: Not reported
Future Due Date: Not reported
Schedule Area Name: Not reported
Schedule Sub Area Name: Not reported
Schedule Document Type: Not reported
Schedule Due Date: Not reported
Schedule Revised Date: Not reported

81
North
1/2-1
0.933 mi.
4924 ft.

REGENCY CLEANERS
1411 ECHO PARK AVE
LOS ANGELES, CA 90026

RCRA-SQG 1000594357
ENVIROSTOR CAD983581802
SLIC
VCP
DEED
FINDS
DRYCLEANERS
ECHO

Relative:
Lower

Actual:
400 ft.

RCRA-SQG:
Date form received by agency: 05/07/1991
Facility name: REGENCY CLEANERS
Facility address: 1411 ECHO PARK AVE
LOS ANGELES, CA 90026
EPA ID: CAD983581802
Mailing address: ECHO PARK AVE
LOS ANGELES, CA 90026
Contact: KI JUN
Contact address: 1411 ECHO PARK AVE
LOS ANGELES, CA 90026
Contact country: US
Contact telephone: (213) 250-1973
Contact email: Not reported
EPA Region: 09
Classification: Small Small Quantity Generator
Description: Handler: generates more than 100 and less than 1000 kg of hazardous waste during any calendar month and accumulates less than 6000 kg of hazardous waste at any time; or generates 100 kg or less of hazardous waste during any calendar month, and accumulates more than 1000 kg of

Map ID
Direction
Distance
Elevation

MAP FINDINGS

Site

Database(s)

EDR ID Number
EPA ID Number

REGENCY CLEANERS (Continued)

1000594357

hazardous waste at any time

Owner/Operator Summary:

Owner/operator name: JUN KI HWAN
Owner/operator address: NOT REQUIRED
NOT REQUIRED, ME 99999
Owner/operator country: Not reported
Owner/operator telephone: (415) 555-1212
Legal status: Private
Owner/Operator Type: Owner
Owner/Op start date: Not reported
Owner/Op end date: Not reported

Owner/operator name: NOT REQUIRED
Owner/operator address: NOT REQUIRED
NOT REQUIRED, ME 99999
Owner/operator country: Not reported
Owner/operator telephone: (415) 555-1212
Legal status: Private
Owner/Operator Type: Operator
Owner/Op start date: Not reported
Owner/Op end date: Not reported

Handler Activities Summary:

U.S. importer of hazardous waste: No
Mixed waste (haz. and radioactive): No
Recycler of hazardous waste: No
Transporter of hazardous waste: No
Treater, storer or disposer of HW: No
Underground injection activity: No
On-site burner exemption: No
Furnace exemption: No
Used oil fuel burner: No
Used oil processor: No
User oil refiner: No
Used oil fuel marketer to burner: No
Used oil Specification marketer: No
Used oil transfer facility: No
Used oil transporter: No

Violation Status: No violations found

ENVIROSTOR:

Facility ID: 60001767
Status: Certified O&M - Land Use Restrictions Only
Status Date: 09/09/2014
Site Code: 301569
Site Type: Voluntary Cleanup
Site Type Detailed: Voluntary Cleanup
Acres: 0.37
NPL: NO
Regulatory Agencies: SMBRP
Lead Agency: SMBRP
Program Manager: Richard Allen
Supervisor: Javier Hinojosa
Division Branch: Cleanup Chatsworth
Assembly: 45

Map ID
Direction
Distance
Elevation

MAP FINDINGS

Site

Database(s)

EDR ID Number
EPA ID Number

REGENCY CLEANERS (Continued)

1000594357

Senate: 24
Special Program: Voluntary Cleanup Program
Restricted Use: YES
Site Mgmt Req: NONE SPECIFIED
Funding: Not Applicable
Latitude: 34.07831
Longitude: -118.2560
APN: 5419-023-038
Past Use: DRY CLEANING
Potential COC: Tetrachloroethylene (PCE)
Confirmed COC: Tetrachloroethylene (PCE)
Potential Description: SOIL, SV
Alias Name: 5419-023-038
Alias Type: APN
Alias Name: 301569
Alias Type: Project Code (Site Code)
Alias Name: 60001767
Alias Type: Envirostor ID Number

Completed Info:
Completed Area Name: PROJECT WIDE
Completed Sub Area Name: Not reported
Completed Document Type: Preliminary Endangerment Assessment Report
Completed Date: 09/20/2012
Comments: review was completed with recommendations for additional investigations

Completed Area Name: PROJECT WIDE
Completed Sub Area Name: Not reported
Completed Document Type: Site Characterization Workplan
Completed Date: 12/20/2012
Comments: workplan approved and implemented

Completed Area Name: PROJECT WIDE
Completed Sub Area Name: Not reported
Completed Document Type: Fieldwork
Completed Date: 03/14/2013
Comments: field work completed by consultant on 3-1-2013

Completed Area Name: PROJECT WIDE
Completed Sub Area Name: Not reported
Completed Document Type: Site Characterization Report
Completed Date: 06/18/2013
Comments: Not reported

Completed Area Name: PROJECT WIDE
Completed Sub Area Name: Not reported
Completed Document Type: Land Use Restriction
Completed Date: 07/25/2013
Comments: Not reported

Completed Area Name: PROJECT WIDE
Completed Sub Area Name: Not reported
Completed Document Type: No Further Action Letter
Completed Date: 07/26/2013
Comments: Not reported

Completed Area Name: PROJECT WIDE

Map ID
Direction
Distance
Elevation

MAP FINDINGS

Site

Database(s)

EDR ID Number
EPA ID Number

REGENCY CLEANERS (Continued)

1000594357

Completed Sub Area Name: Not reported
Completed Document Type: Voluntary Cleanup Agreement
Completed Date: 08/13/2012
Comments: VCA executed

Completed Area Name: PROJECT WIDE
Completed Sub Area Name: Not reported
Completed Document Type: Certification
Completed Date: 02/25/2014
Comments: Not reported

Completed Area Name: PROJECT WIDE
Completed Sub Area Name: Not reported
Completed Document Type: LUR - Notification Response
Completed Date: 06/19/2015
Comments: Not reported

Future Area Name: Not reported
Future Sub Area Name: Not reported
Future Document Type: Not reported
Future Due Date: Not reported
Schedule Area Name: Not reported
Schedule Sub Area Name: Not reported
Schedule Document Type: Not reported
Schedule Due Date: Not reported
Schedule Revised Date: Not reported

SLIC:

Region: STATE
Facility Status: Completed - Case Closed
Status Date: 04/05/2005
Global Id: SL0603767361
Lead Agency: LOS ANGELES RWQCB (REGION 4)
Lead Agency Case Number: Not reported
Latitude: 34.078233
Longitude: -118.256759
Case Type: Cleanup Program Site
Case Worker: Not reported
Local Agency: Not reported
RB Case Number: 1166
File Location: Not reported
Potential Media Affected: Aquifer used for drinking water supply
Potential Contaminants of Concern: Tetrachloroethylene (PCE)
Site History: Not reported

[Click here to access the California GeoTracker records for this facility:](#)

VCP:

Facility ID: 60001767
Site Type: Voluntary Cleanup
Site Type Detail: Voluntary Cleanup
Site Mgmt. Req.: NONE SPECIFIED
Acres: 0.37
National Priorities List: NO
Cleanup Oversight Agencies: SMBRP
Lead Agency: SMBRP

Map ID
Direction
Distance
Elevation

MAP FINDINGS

Site

Database(s)

EDR ID Number
EPA ID Number

REGENCY CLEANERS (Continued)

1000594357

Lead Agency Description: DTSC - Site Cleanup Program
Project Manager: Richard Allen
Supervisor: Javier Hinojosa
Division Branch: Cleanup Chatsworth
Site Code: 301569
Assembly: 45
Senate: 24
Special Programs Code: Voluntary Cleanup Program
Status: Certified O&M - Land Use Restrictions Only
Status Date: 09/09/2014
Restricted Use: YES
Funding: Not Applicable
Lat/Long: 34.07831 / -118.2560
APN: 5419-023-038
Past Use: DRY CLEANING
Potential COC: 30022
Confirmed COC: 30022
Potential Description: SOIL, SV
Alias Name: 5419-023-038
Alias Type: APN
Alias Name: 301569
Alias Type: Project Code (Site Code)
Alias Name: 60001767
Alias Type: Envirostor ID Number

Completed Info:

Completed Area Name: PROJECT WIDE
Completed Sub Area Name: Not reported
Completed Document Type: Preliminary Endangerment Assessment Report
Completed Date: 09/20/2012
Comments: review was completed with recommendations for additional investigations

Completed Area Name: PROJECT WIDE
Completed Sub Area Name: Not reported
Completed Document Type: Site Characterization Workplan
Completed Date: 12/20/2012
Comments: workplan approved and implemented

Completed Area Name: PROJECT WIDE
Completed Sub Area Name: Not reported
Completed Document Type: Fieldwork
Completed Date: 03/14/2013
Comments: field work completed by consultant on 3-1-2013

Completed Area Name: PROJECT WIDE
Completed Sub Area Name: Not reported
Completed Document Type: Site Characterization Report
Completed Date: 06/18/2013
Comments: Not reported

Completed Area Name: PROJECT WIDE
Completed Sub Area Name: Not reported
Completed Document Type: Land Use Restriction
Completed Date: 07/25/2013
Comments: Not reported

Completed Area Name: PROJECT WIDE

Map ID
Direction
Distance
Elevation

MAP FINDINGS

Site

Database(s)

EDR ID Number
EPA ID Number

REGENCY CLEANERS (Continued)

1000594357

Completed Sub Area Name: Not reported
Completed Document Type: No Further Action Letter
Completed Date: 07/26/2013
Comments: Not reported

Completed Area Name: PROJECT WIDE
Completed Sub Area Name: Not reported
Completed Document Type: Voluntary Cleanup Agreement
Completed Date: 08/13/2012
Comments: VCA executed

Completed Area Name: PROJECT WIDE
Completed Sub Area Name: Not reported
Completed Document Type: Certification
Completed Date: 02/25/2014
Comments: Not reported

Completed Area Name: PROJECT WIDE
Completed Sub Area Name: Not reported
Completed Document Type: LUR - Notification Response
Completed Date: 06/19/2015
Comments: Not reported

Future Area Name: Not reported
Future Sub Area Name: Not reported
Future Document Type: Not reported
Future Due Date: Not reported
Schedule Area Name: Not reported
Schedule Sub Area Name: Not reported
Schedule Document Type: Not reported
Schedule Due Date: Not reported
Schedule Revised Date: Not reported

DEED:

Envirostor ID: 60001767
Area: PROJECT WIDE
Sub Area: Not reported
Site Type: VOLUNTARY CLEANUP
Status: CERTIFIED O&M - LAND USE RESTRICTIONS ONLY
Agency: Not reported
Covenant Upload: Not reported
Deed Date(s): 07/25/2013

FINDS:

Registry ID: 110002843932

Environmental Interest/Information System

California Hazardous Waste Tracking System - Datamart (HWTS-DATAMART) provides California with information on hazardous waste shipments for generators, transporters, and treatment, storage, and disposal facilities.

RCRAInfo is a national information system that supports the Resource Conservation and Recovery Act (RCRA) program through the tracking of events and activities related to facilities that generate, transport,

Map ID
Direction
Distance
Elevation

MAP FINDINGS

Site

Database(s)

EDR ID Number
EPA ID Number

REGENCY CLEANERS (Continued)

1000594357

and treat, store, or dispose of hazardous waste. RCRAInfo allows RCRA program staff to track the notification, permit, compliance, and corrective action activities required under RCRA.

DRYCLEANERS:

EPA Id: CAL000303521
NAICS Code: 81232
NAICS Description: Drycleaning and Laundry Services (except Coin-Operated)
SIC Code: 7211
SIC Description: Power Laundries, Family and Commercial
Create Date: 02/17/2006
Facility Active: No
Inactive Date: Not reported
Facility Addr2: Not reported
Owner Name: HYUN SOOK YANG
Owner Address: 1411 ECHO PARK AVE 102
Owner Address 2: Not reported
Owner Telephone: 2134829986
Contact Name: HYUN SOOK YANG OWNER
Contact Address: 1411 ECHO PARK AVE STE 102
Contact Address 2: Not reported
Contact Telephone: 2134829986
Mailing Name: Not reported
Mailing Address 1: 1411 ECHO PARK AVE STE 102
Mailing Address 2: Not reported
Mailing City: LOS ANGELES
Mailing State: CA
Mailing Zip: 900260000
Owner Fax: 3
Region Code: 2134829986

EPA Id: CAL000344553
NAICS Code: 81232
NAICS Description: Drycleaning and Laundry Services (except Coin-Operated)
SIC Code: 7211
SIC Description: Power Laundries, Family and Commercial
Create Date: 07/06/2009
Facility Active: No
Inactive Date: Not reported
Facility Addr2: Not reported
Owner Name: KWI MOON. KANG
Owner Address: 1026 S OXFORD AVE UNIT 302
Owner Address 2: Not reported
Owner Telephone: 2135989828
Contact Name: KRIS KANG OWNER
Contact Address: 1026 S OXFORD AVE UNIT 302
Contact Address 2: Not reported
Contact Telephone: 2135989828
Mailing Name: Not reported
Mailing Address 1: 1411 ECHO PARK AVE STE 102
Mailing Address 2: Not reported
Mailing City: LOS ANGELES
Mailing State: CA
Mailing Zip: 900263300
Owner Fax: 3
Region Code: 000000000

Map ID
Direction
Distance
Elevation

MAP FINDINGS

Site

Database(s)

EDR ID Number
EPA ID Number

REGENCY CLEANERS (Continued)

1000594357

EPA Id: CAD983581802
NAICS Code: 81232
NAICS Description: Drycleaning and Laundry Services (except Coin-Operated)
SIC Code: 7211
SIC Description: Power Laundries, Family and Commercial
Create Date: 05/07/1991
Facility Active: No
Inactive Date: Not reported
Facility Addr2: Not reported
Owner Name: JAI SUNG SHIM
Owner Address: 1411 ECHO PARK AVE #102
Owner Address 2: Not reported
Owner Telephone: 2134829986
Contact Name: JAEHYUK KWAK (JASON)
Contact Address: 1411 ECHO PARK AVE
Contact Address 2: Not reported
Contact Telephone: 9099972123
Mailing Name: Not reported
Mailing Address 1: 11415 MAGNOLIA AVE #8
Mailing Address 2: Not reported
Mailing City: RIVERSIDE
Mailing State: CA
Mailing Zip: 92505
Owner Fax: 4
Region Code: Not reported

ECHO:

Envid: 1000594357
Registry ID: 110002843932
DFR URL: http://echo.epa.gov/detailed_facility_report?fid=110002843932

Count: 4 records.

ORPHAN SUMMARY

City	EDR ID	Site Name	Site Address	Zip	Database(s)
LOS ANGELES	S118466274	ALVARADO	1453 & 1455 NORTH ALVARADO AVE	90026	ENVIROSTOR, VCP
LOS ANGELES	S105628645	GRATTS NEW PRIMARY CENTER	WEST 6TH STREET/BIXEL STREET	90017	ENVIROSTOR, SCH
LOS ANGELES	S105628641	ALTERNATE CENTRAL LOS ANGELES HS N	LUCAS AVENUE/MIRAMAR STREET	90026	ENVIROSTOR, SCH
LOS ANGELES	S107736103	CENTRAL LOS ANGELES MIDDLE SCHOOL	UNION AVENUE/WILSHIRE BOULEVAR	90017	ENVIROSTOR, SCH

GOVERNMENT RECORDS SEARCHED / DATA CURRENCY TRACKING

To maintain currency of the following federal and state databases, EDR contacts the appropriate governmental agency on a monthly or quarterly basis, as required.

Number of Days to Update: Provides confirmation that EDR is reporting records that have been updated within 90 days from the date the government agency made the information available to the public.

STANDARD ENVIRONMENTAL RECORDS

Federal NPL site list

NPL: National Priority List

National Priorities List (Superfund). The NPL is a subset of CERCLIS and identifies over 1,200 sites for priority cleanup under the Superfund Program. NPL sites may encompass relatively large areas. As such, EDR provides polygon coverage for over 1,000 NPL site boundaries produced by EPA's Environmental Photographic Interpretation Center (EPIC) and regional EPA offices.

Date of Government Version: 03/07/2016	Source: EPA
Date Data Arrived at EDR: 04/05/2016	Telephone: N/A
Date Made Active in Reports: 04/15/2016	Last EDR Contact: 04/05/2016
Number of Days to Update: 10	Next Scheduled EDR Contact: 04/18/2016
	Data Release Frequency: Quarterly

NPL Site Boundaries

Sources:

EPA's Environmental Photographic Interpretation Center (EPIC)
Telephone: 202-564-7333

EPA Region 1
Telephone 617-918-1143

EPA Region 6
Telephone: 214-655-6659

EPA Region 3
Telephone 215-814-5418

EPA Region 7
Telephone: 913-551-7247

EPA Region 4
Telephone 404-562-8033

EPA Region 8
Telephone: 303-312-6774

EPA Region 5
Telephone 312-886-6686

EPA Region 9
Telephone: 415-947-4246

EPA Region 10
Telephone 206-553-8665

Proposed NPL: Proposed National Priority List Sites

A site that has been proposed for listing on the National Priorities List through the issuance of a proposed rule in the Federal Register. EPA then accepts public comments on the site, responds to the comments, and places on the NPL those sites that continue to meet the requirements for listing.

Date of Government Version: 03/07/2016	Source: EPA
Date Data Arrived at EDR: 04/05/2016	Telephone: N/A
Date Made Active in Reports: 04/15/2016	Last EDR Contact: 04/05/2016
Number of Days to Update: 10	Next Scheduled EDR Contact: 04/18/2016
	Data Release Frequency: Quarterly

NPL LIENS: Federal Superfund Liens

Federal Superfund Liens. Under the authority granted the USEPA by CERCLA of 1980, the USEPA has the authority to file liens against real property in order to recover remedial action expenditures or when the property owner received notification of potential liability. USEPA compiles a listing of filed notices of Superfund Liens.

Date of Government Version: 10/15/1991	Source: EPA
Date Data Arrived at EDR: 02/02/1994	Telephone: 202-564-4267
Date Made Active in Reports: 03/30/1994	Last EDR Contact: 08/15/2011
Number of Days to Update: 56	Next Scheduled EDR Contact: 11/28/2011
	Data Release Frequency: No Update Planned

GOVERNMENT RECORDS SEARCHED / DATA CURRENCY TRACKING

Federal Delisted NPL site list

Delisted NPL: National Priority List Deletions

The National Oil and Hazardous Substances Pollution Contingency Plan (NCP) establishes the criteria that the EPA uses to delete sites from the NPL. In accordance with 40 CFR 300.425.(e), sites may be deleted from the NPL where no further response is appropriate.

Date of Government Version: 03/07/2016	Source: EPA
Date Data Arrived at EDR: 04/05/2016	Telephone: N/A
Date Made Active in Reports: 04/15/2016	Last EDR Contact: 04/05/2016
Number of Days to Update: 10	Next Scheduled EDR Contact: 04/18/2016
	Data Release Frequency: Quarterly

Federal CERCLIS list

FEDERAL FACILITY: Federal Facility Site Information listing

A listing of National Priority List (NPL) and Base Realignment and Closure (BRAC) sites found in the Comprehensive Environmental Response, Compensation and Liability Information System (CERCLIS) Database where EPA Federal Facilities Restoration and Reuse Office is involved in cleanup activities.

Date of Government Version: 03/26/2015	Source: Environmental Protection Agency
Date Data Arrived at EDR: 04/08/2015	Telephone: 703-603-8704
Date Made Active in Reports: 06/11/2015	Last EDR Contact: 04/08/2016
Number of Days to Update: 64	Next Scheduled EDR Contact: 07/18/2016
	Data Release Frequency: Varies

SEMS: Superfund Enterprise Management System

SEMS (Superfund Enterprise Management System) tracks hazardous waste sites, potentially hazardous waste sites, and remedial activities performed in support of EPA's Superfund Program across the United States. The list was formerly know as CERCLIS, renamed to SEMS by the EPA in 2015. The list contains data on potentially hazardous waste sites that have been reported to the USEPA by states, municipalities, private companies and private persons, pursuant to Section 103 of the Comprehensive Environmental Response, Compensation, and Liability Act (CERCLA). This dataset also contains sites which are either proposed to or on the National Priorities List (NPL) and the sites which are in the screening and assessment phase for possible inclusion on the NPL.

Date of Government Version: 03/07/2016	Source: EPA
Date Data Arrived at EDR: 04/05/2016	Telephone: 800-424-9346
Date Made Active in Reports: 04/15/2016	Last EDR Contact: 04/05/2016
Number of Days to Update: 10	Next Scheduled EDR Contact: 06/06/2016
	Data Release Frequency: Quarterly

Federal CERCLIS NFRAP site list

SEMS-ARCHIVE: Superfund Enterprise Management System Archive

GOVERNMENT RECORDS SEARCHED / DATA CURRENCY TRACKING

SEMS-ARCHIVE (Superfund Enterprise Management System Archive) tracks sites that have no further interest under the Federal Superfund Program based on available information. The list was formerly known as the CERCLIS-NFRAP, renamed to SEMS ARCHIVE by the EPA in 2015. EPA may perform a minimal level of assessment work at a site while it is archived if site conditions change and/or new information becomes available. Archived sites have been removed and archived from the inventory of SEMS sites. Archived status indicates that, to the best of EPA's knowledge, assessment at a site has been completed and that EPA has determined no further steps will be taken to list the site on the National Priorities List (NPL), unless information indicates this decision was not appropriate or other considerations require a recommendation for listing at a later time. The decision does not necessarily mean that there is no hazard associated with a given site; it only means that, based upon available information, the location is not judged to be potential NPL site.

Date of Government Version: 03/07/2016	Source: EPA
Date Data Arrived at EDR: 04/05/2016	Telephone: 800-424-9346
Date Made Active in Reports: 04/15/2016	Last EDR Contact: 04/05/2016
Number of Days to Update: 10	Next Scheduled EDR Contact: 06/06/2016
	Data Release Frequency: Quarterly

Federal RCRA CORRACTS facilities list

CORRACTS: Corrective Action Report

CORRACTS identifies hazardous waste handlers with RCRA corrective action activity.

Date of Government Version: 12/09/2015	Source: EPA
Date Data Arrived at EDR: 03/02/2016	Telephone: 800-424-9346
Date Made Active in Reports: 04/05/2016	Last EDR Contact: 03/30/2016
Number of Days to Update: 34	Next Scheduled EDR Contact: 07/11/2016
	Data Release Frequency: Quarterly

Federal RCRA non-CORRACTS TSD facilities list

RCRA-TSDF: RCRA - Treatment, Storage and Disposal

RCRAInfo is EPA's comprehensive information system, providing access to data supporting the Resource Conservation and Recovery Act (RCRA) of 1976 and the Hazardous and Solid Waste Amendments (HSWA) of 1984. The database includes selective information on sites which generate, transport, store, treat and/or dispose of hazardous waste as defined by the Resource Conservation and Recovery Act (RCRA). Transporters are individuals or entities that move hazardous waste from the generator offsite to a facility that can recycle, treat, store, or dispose of the waste. TSDFs treat, store, or dispose of the waste.

Date of Government Version: 12/09/2015	Source: Environmental Protection Agency
Date Data Arrived at EDR: 03/02/2016	Telephone: (415) 495-8895
Date Made Active in Reports: 04/05/2016	Last EDR Contact: 03/30/2016
Number of Days to Update: 34	Next Scheduled EDR Contact: 07/11/2016
	Data Release Frequency: Quarterly

Federal RCRA generators list

RCRA-LQG: RCRA - Large Quantity Generators

RCRAInfo is EPA's comprehensive information system, providing access to data supporting the Resource Conservation and Recovery Act (RCRA) of 1976 and the Hazardous and Solid Waste Amendments (HSWA) of 1984. The database includes selective information on sites which generate, transport, store, treat and/or dispose of hazardous waste as defined by the Resource Conservation and Recovery Act (RCRA). Large quantity generators (LQGs) generate over 1,000 kilograms (kg) of hazardous waste, or over 1 kg of acutely hazardous waste per month.

Date of Government Version: 12/09/2015	Source: Environmental Protection Agency
Date Data Arrived at EDR: 03/02/2016	Telephone: (415) 495-8895
Date Made Active in Reports: 04/05/2016	Last EDR Contact: 03/30/2016
Number of Days to Update: 34	Next Scheduled EDR Contact: 07/11/2016
	Data Release Frequency: Quarterly

GOVERNMENT RECORDS SEARCHED / DATA CURRENCY TRACKING

RCRA-SQG: RCRA - Small Quantity Generators

RCRAInfo is EPA's comprehensive information system, providing access to data supporting the Resource Conservation and Recovery Act (RCRA) of 1976 and the Hazardous and Solid Waste Amendments (HSWA) of 1984. The database includes selective information on sites which generate, transport, store, treat and/or dispose of hazardous waste as defined by the Resource Conservation and Recovery Act (RCRA). Small quantity generators (SQGs) generate between 100 kg and 1,000 kg of hazardous waste per month.

Date of Government Version: 12/09/2015	Source: Environmental Protection Agency
Date Data Arrived at EDR: 03/02/2016	Telephone: (415) 495-8895
Date Made Active in Reports: 04/05/2016	Last EDR Contact: 03/30/2016
Number of Days to Update: 34	Next Scheduled EDR Contact: 07/11/2016
	Data Release Frequency: Quarterly

RCRA-CESQG: RCRA - Conditionally Exempt Small Quantity Generators

RCRAInfo is EPA's comprehensive information system, providing access to data supporting the Resource Conservation and Recovery Act (RCRA) of 1976 and the Hazardous and Solid Waste Amendments (HSWA) of 1984. The database includes selective information on sites which generate, transport, store, treat and/or dispose of hazardous waste as defined by the Resource Conservation and Recovery Act (RCRA). Conditionally exempt small quantity generators (CESQGs) generate less than 100 kg of hazardous waste, or less than 1 kg of acutely hazardous waste per month.

Date of Government Version: 12/09/2015	Source: Environmental Protection Agency
Date Data Arrived at EDR: 03/02/2016	Telephone: (415) 495-8895
Date Made Active in Reports: 04/05/2016	Last EDR Contact: 03/30/2016
Number of Days to Update: 34	Next Scheduled EDR Contact: 07/11/2016
	Data Release Frequency: Varies

Federal institutional controls / engineering controls registries

LUCIS: Land Use Control Information System

LUCIS contains records of land use control information pertaining to the former Navy Base Realignment and Closure properties.

Date of Government Version: 05/28/2015	Source: Department of the Navy
Date Data Arrived at EDR: 05/29/2015	Telephone: 843-820-7326
Date Made Active in Reports: 06/11/2015	Last EDR Contact: 02/16/2016
Number of Days to Update: 13	Next Scheduled EDR Contact: 05/30/2016
	Data Release Frequency: Varies

US ENG CONTROLS: Engineering Controls Sites List

A listing of sites with engineering controls in place. Engineering controls include various forms of caps, building foundations, liners, and treatment methods to create pathway elimination for regulated substances to enter environmental media or effect human health.

Date of Government Version: 09/10/2015	Source: Environmental Protection Agency
Date Data Arrived at EDR: 09/11/2015	Telephone: 703-603-0695
Date Made Active in Reports: 11/03/2015	Last EDR Contact: 02/29/2016
Number of Days to Update: 53	Next Scheduled EDR Contact: 06/13/2016
	Data Release Frequency: Varies

US INST CONTROL: Sites with Institutional Controls

A listing of sites with institutional controls in place. Institutional controls include administrative measures, such as groundwater use restrictions, construction restrictions, property use restrictions, and post remediation care requirements intended to prevent exposure to contaminants remaining on site. Deed restrictions are generally required as part of the institutional controls.

Date of Government Version: 09/10/2015	Source: Environmental Protection Agency
Date Data Arrived at EDR: 09/11/2015	Telephone: 703-603-0695
Date Made Active in Reports: 11/03/2015	Last EDR Contact: 02/29/2016
Number of Days to Update: 53	Next Scheduled EDR Contact: 06/13/2016
	Data Release Frequency: Varies

GOVERNMENT RECORDS SEARCHED / DATA CURRENCY TRACKING

Federal ERNS list

ERNS: Emergency Response Notification System

Emergency Response Notification System. ERNS records and stores information on reported releases of oil and hazardous substances.

Date of Government Version: 06/22/2015

Date Data Arrived at EDR: 06/26/2015

Date Made Active in Reports: 09/16/2015

Number of Days to Update: 82

Source: National Response Center, United States Coast Guard

Telephone: 202-267-2180

Last EDR Contact: 03/30/2016

Next Scheduled EDR Contact: 07/11/2016

Data Release Frequency: Annually

State- and tribal - equivalent NPL

RESPONSE: State Response Sites

Identifies confirmed release sites where DTSC is involved in remediation, either in a lead or oversight capacity. These confirmed release sites are generally high-priority and high potential risk.

Date of Government Version: 02/01/2016

Date Data Arrived at EDR: 02/03/2016

Date Made Active in Reports: 03/22/2016

Number of Days to Update: 48

Source: Department of Toxic Substances Control

Telephone: 916-323-3400

Last EDR Contact: 02/03/2016

Next Scheduled EDR Contact: 05/16/2016

Data Release Frequency: Quarterly

State- and tribal - equivalent CERCLIS

ENVIROSTOR: EnviroStor Database

The Department of Toxic Substances Control's (DTSC's) Site Mitigation and Brownfields Reuse Program's (SMBRP's) EnviroStor database identifies sites that have known contamination or sites for which there may be reasons to investigate further. The database includes the following site types: Federal Superfund sites (National Priorities List (NPL)); State Response, including Military Facilities and State Superfund; Voluntary Cleanup; and School sites. EnviroStor provides similar information to the information that was available in CalSites, and provides additional site information, including, but not limited to, identification of formerly-contaminated properties that have been released for reuse, properties where environmental deed restrictions have been recorded to prevent inappropriate land uses, and risk characterization information that is used to assess potential impacts to public health and the environment at contaminated sites.

Date of Government Version: 02/01/2016

Date Data Arrived at EDR: 02/03/2016

Date Made Active in Reports: 03/22/2016

Number of Days to Update: 48

Source: Department of Toxic Substances Control

Telephone: 916-323-3400

Last EDR Contact: 02/03/2016

Next Scheduled EDR Contact: 05/16/2016

Data Release Frequency: Quarterly

State and tribal landfill and/or solid waste disposal site lists

SWF/LF (SWIS): Solid Waste Information System

Active, Closed and Inactive Landfills. SWF/LF records typically contain an inventory of solid waste disposal facilities or landfills. These may be active or inactive facilities or open dumps that failed to meet RCRA Section 4004 criteria for solid waste landfills or disposal sites.

Date of Government Version: 02/15/2016

Date Data Arrived at EDR: 02/17/2016

Date Made Active in Reports: 04/01/2016

Number of Days to Update: 44

Source: Department of Resources Recycling and Recovery

Telephone: 916-341-6320

Last EDR Contact: 02/17/2016

Next Scheduled EDR Contact: 05/30/2016

Data Release Frequency: Quarterly

State and tribal leaking storage tank lists

GOVERNMENT RECORDS SEARCHED / DATA CURRENCY TRACKING

LUST REG 8: Leaking Underground Storage Tanks

California Regional Water Quality Control Board Santa Ana Region (8). For more current information, please refer to the State Water Resources Control Board's LUST database.

Date of Government Version: 02/14/2005	Source: California Regional Water Quality Control Board Santa Ana Region (8)
Date Data Arrived at EDR: 02/15/2005	Telephone: 909-782-4496
Date Made Active in Reports: 03/28/2005	Last EDR Contact: 08/15/2011
Number of Days to Update: 41	Next Scheduled EDR Contact: 11/28/2011
	Data Release Frequency: Varies

LUST REG 3: Leaking Underground Storage Tank Database

Leaking Underground Storage Tank locations. Monterey, San Benito, San Luis Obispo, Santa Barbara, Santa Cruz counties.

Date of Government Version: 05/19/2003	Source: California Regional Water Quality Control Board Central Coast Region (3)
Date Data Arrived at EDR: 05/19/2003	Telephone: 805-542-4786
Date Made Active in Reports: 06/02/2003	Last EDR Contact: 07/18/2011
Number of Days to Update: 14	Next Scheduled EDR Contact: 10/31/2011
	Data Release Frequency: No Update Planned

LUST REG 4: Underground Storage Tank Leak List

Los Angeles, Ventura counties. For more current information, please refer to the State Water Resources Control Board's LUST database.

Date of Government Version: 09/07/2004	Source: California Regional Water Quality Control Board Los Angeles Region (4)
Date Data Arrived at EDR: 09/07/2004	Telephone: 213-576-6710
Date Made Active in Reports: 10/12/2004	Last EDR Contact: 09/06/2011
Number of Days to Update: 35	Next Scheduled EDR Contact: 12/19/2011
	Data Release Frequency: No Update Planned

LUST REG 5: Leaking Underground Storage Tank Database

Leaking Underground Storage Tank locations. Alameda, Alpine, Amador, Butte, Colusa, Contra Costa, Calveras, El Dorado, Fresno, Glenn, Kern, Kings, Lake, Lassen, Madera, Mariposa, Merced, Modoc, Napa, Nevada, Placer, Plumas, Sacramento, San Joaquin, Shasta, Solano, Stanislaus, Sutter, Tehama, Tulare, Tuolumne, Yolo, Yuba counties.

Date of Government Version: 07/01/2008	Source: California Regional Water Quality Control Board Central Valley Region (5)
Date Data Arrived at EDR: 07/22/2008	Telephone: 916-464-4834
Date Made Active in Reports: 07/31/2008	Last EDR Contact: 07/01/2011
Number of Days to Update: 9	Next Scheduled EDR Contact: 10/17/2011
	Data Release Frequency: No Update Planned

LUST REG 6L: Leaking Underground Storage Tank Case Listing

For more current information, please refer to the State Water Resources Control Board's LUST database.

Date of Government Version: 09/09/2003	Source: California Regional Water Quality Control Board Lahontan Region (6)
Date Data Arrived at EDR: 09/10/2003	Telephone: 530-542-5572
Date Made Active in Reports: 10/07/2003	Last EDR Contact: 09/12/2011
Number of Days to Update: 27	Next Scheduled EDR Contact: 12/26/2011
	Data Release Frequency: No Update Planned

LUST REG 9: Leaking Underground Storage Tank Report

Orange, Riverside, San Diego counties. For more current information, please refer to the State Water Resources Control Board's LUST database.

Date of Government Version: 03/01/2001	Source: California Regional Water Quality Control Board San Diego Region (9)
Date Data Arrived at EDR: 04/23/2001	Telephone: 858-637-5595
Date Made Active in Reports: 05/21/2001	Last EDR Contact: 09/26/2011
Number of Days to Update: 28	Next Scheduled EDR Contact: 01/09/2012
	Data Release Frequency: No Update Planned

GOVERNMENT RECORDS SEARCHED / DATA CURRENCY TRACKING

LUST REG 7: Leaking Underground Storage Tank Case Listing

Leaking Underground Storage Tank locations. Imperial, Riverside, San Diego, Santa Barbara counties.

Date of Government Version: 02/26/2004	Source: California Regional Water Quality Control Board Colorado River Basin Region (7)
Date Data Arrived at EDR: 02/26/2004	Telephone: 760-776-8943
Date Made Active in Reports: 03/24/2004	Last EDR Contact: 08/01/2011
Number of Days to Update: 27	Next Scheduled EDR Contact: 11/14/2011
	Data Release Frequency: No Update Planned

LUST: Geotracker's Leaking Underground Fuel Tank Report

Leaking Underground Storage Tank Incident Reports. LUST records contain an inventory of reported leaking underground storage tank incidents. Not all states maintain these records, and the information stored varies by state. For more information on a particular leaking underground storage tank sites, please contact the appropriate regulatory agency.

Date of Government Version: 12/14/2015	Source: State Water Resources Control Board
Date Data Arrived at EDR: 12/14/2015	Telephone: see region list
Date Made Active in Reports: 02/08/2016	Last EDR Contact: 03/16/2016
Number of Days to Update: 56	Next Scheduled EDR Contact: 06/27/2016
	Data Release Frequency: Quarterly

LUST REG 2: Fuel Leak List

Leaking Underground Storage Tank locations. Alameda, Contra Costa, Marin, Napa, San Francisco, San Mateo, Santa Clara, Solano, Sonoma counties.

Date of Government Version: 09/30/2004	Source: California Regional Water Quality Control Board San Francisco Bay Region (2)
Date Data Arrived at EDR: 10/20/2004	Telephone: 510-622-2433
Date Made Active in Reports: 11/19/2004	Last EDR Contact: 09/19/2011
Number of Days to Update: 30	Next Scheduled EDR Contact: 01/02/2012
	Data Release Frequency: Quarterly

LUST REG 1: Active Toxic Site Investigation

Del Norte, Humboldt, Lake, Mendocino, Modoc, Siskiyou, Sonoma, Trinity counties. For more current information, please refer to the State Water Resources Control Board's LUST database.

Date of Government Version: 02/01/2001	Source: California Regional Water Quality Control Board North Coast (1)
Date Data Arrived at EDR: 02/28/2001	Telephone: 707-570-3769
Date Made Active in Reports: 03/29/2001	Last EDR Contact: 08/01/2011
Number of Days to Update: 29	Next Scheduled EDR Contact: 11/14/2011
	Data Release Frequency: No Update Planned

LUST REG 6V: Leaking Underground Storage Tank Case Listing

Leaking Underground Storage Tank locations. Inyo, Kern, Los Angeles, Mono, San Bernardino counties.

Date of Government Version: 06/07/2005	Source: California Regional Water Quality Control Board Victorville Branch Office (6)
Date Data Arrived at EDR: 06/07/2005	Telephone: 760-241-7365
Date Made Active in Reports: 06/29/2005	Last EDR Contact: 09/12/2011
Number of Days to Update: 22	Next Scheduled EDR Contact: 12/26/2011
	Data Release Frequency: No Update Planned

INDIAN LUST R10: Leaking Underground Storage Tanks on Indian Land

LUSTs on Indian land in Alaska, Idaho, Oregon and Washington.

Date of Government Version: 01/07/2016	Source: EPA Region 10
Date Data Arrived at EDR: 01/08/2016	Telephone: 206-553-2857
Date Made Active in Reports: 02/18/2016	Last EDR Contact: 01/25/2016
Number of Days to Update: 41	Next Scheduled EDR Contact: 05/09/2016
	Data Release Frequency: Quarterly

GOVERNMENT RECORDS SEARCHED / DATA CURRENCY TRACKING

INDIAN LUST R5: Leaking Underground Storage Tanks on Indian Land

Leaking underground storage tanks located on Indian Land in Michigan, Minnesota and Wisconsin.

Date of Government Version: 11/04/2015	Source: EPA, Region 5
Date Data Arrived at EDR: 11/13/2015	Telephone: 312-886-7439
Date Made Active in Reports: 01/04/2016	Last EDR Contact: 01/25/2016
Number of Days to Update: 52	Next Scheduled EDR Contact: 05/09/2016
	Data Release Frequency: Varies

INDIAN LUST R1: Leaking Underground Storage Tanks on Indian Land

A listing of leaking underground storage tank locations on Indian Land.

Date of Government Version: 10/27/2015	Source: EPA Region 1
Date Data Arrived at EDR: 10/29/2015	Telephone: 617-918-1313
Date Made Active in Reports: 01/04/2016	Last EDR Contact: 02/22/2016
Number of Days to Update: 67	Next Scheduled EDR Contact: 05/09/2016
	Data Release Frequency: Varies

INDIAN LUST R4: Leaking Underground Storage Tanks on Indian Land

LUSTs on Indian land in Florida, Mississippi and North Carolina.

Date of Government Version: 11/24/2015	Source: EPA Region 4
Date Data Arrived at EDR: 12/01/2015	Telephone: 404-562-8677
Date Made Active in Reports: 01/04/2016	Last EDR Contact: 01/25/2016
Number of Days to Update: 34	Next Scheduled EDR Contact: 05/09/2016
	Data Release Frequency: Semi-Annually

INDIAN LUST R6: Leaking Underground Storage Tanks on Indian Land

LUSTs on Indian land in New Mexico and Oklahoma.

Date of Government Version: 08/20/2015	Source: EPA Region 6
Date Data Arrived at EDR: 10/30/2015	Telephone: 214-665-6597
Date Made Active in Reports: 02/18/2016	Last EDR Contact: 01/25/2016
Number of Days to Update: 111	Next Scheduled EDR Contact: 05/09/2016
	Data Release Frequency: Varies

INDIAN LUST R7: Leaking Underground Storage Tanks on Indian Land

LUSTs on Indian land in Iowa, Kansas, and Nebraska

Date of Government Version: 03/30/2015	Source: EPA Region 7
Date Data Arrived at EDR: 04/28/2015	Telephone: 913-551-7003
Date Made Active in Reports: 06/22/2015	Last EDR Contact: 01/25/2016
Number of Days to Update: 55	Next Scheduled EDR Contact: 05/09/2016
	Data Release Frequency: Varies

INDIAN LUST R8: Leaking Underground Storage Tanks on Indian Land

LUSTs on Indian land in Colorado, Montana, North Dakota, South Dakota, Utah and Wyoming.

Date of Government Version: 10/13/2015	Source: EPA Region 8
Date Data Arrived at EDR: 10/23/2015	Telephone: 303-312-6271
Date Made Active in Reports: 02/18/2016	Last EDR Contact: 01/25/2016
Number of Days to Update: 118	Next Scheduled EDR Contact: 05/09/2016
	Data Release Frequency: Quarterly

INDIAN LUST R9: Leaking Underground Storage Tanks on Indian Land

LUSTs on Indian land in Arizona, California, New Mexico and Nevada

Date of Government Version: 01/08/2015	Source: Environmental Protection Agency
Date Data Arrived at EDR: 01/08/2015	Telephone: 415-972-3372
Date Made Active in Reports: 02/09/2015	Last EDR Contact: 01/27/2016
Number of Days to Update: 32	Next Scheduled EDR Contact: 05/09/2016
	Data Release Frequency: Quarterly

GOVERNMENT RECORDS SEARCHED / DATA CURRENCY TRACKING

SLIC: Statewide SLIC Cases

The SLIC (Spills, Leaks, Investigations and Cleanup) program is designed to protect and restore water quality from spills, leaks, and similar discharges.

Date of Government Version: 12/14/2015
Date Data Arrived at EDR: 12/14/2015
Date Made Active in Reports: 02/08/2016
Number of Days to Update: 56

Source: State Water Resources Control Board
Telephone: 866-480-1028
Last EDR Contact: 03/16/2016
Next Scheduled EDR Contact: 06/27/2016
Data Release Frequency: Varies

SLIC REG 1: Active Toxic Site Investigations

The SLIC (Spills, Leaks, Investigations and Cleanup) program is designed to protect and restore water quality from spills, leaks, and similar discharges.

Date of Government Version: 04/03/2003
Date Data Arrived at EDR: 04/07/2003
Date Made Active in Reports: 04/25/2003
Number of Days to Update: 18

Source: California Regional Water Quality Control Board, North Coast Region (1)
Telephone: 707-576-2220
Last EDR Contact: 08/01/2011
Next Scheduled EDR Contact: 11/14/2011
Data Release Frequency: No Update Planned

SLIC REG 2: Spills, Leaks, Investigation & Cleanup Cost Recovery Listing

The SLIC (Spills, Leaks, Investigations and Cleanup) program is designed to protect and restore water quality from spills, leaks, and similar discharges.

Date of Government Version: 09/30/2004
Date Data Arrived at EDR: 10/20/2004
Date Made Active in Reports: 11/19/2004
Number of Days to Update: 30

Source: Regional Water Quality Control Board San Francisco Bay Region (2)
Telephone: 510-286-0457
Last EDR Contact: 09/19/2011
Next Scheduled EDR Contact: 01/02/2012
Data Release Frequency: Quarterly

SLIC REG 3: Spills, Leaks, Investigation & Cleanup Cost Recovery Listing

The SLIC (Spills, Leaks, Investigations and Cleanup) program is designed to protect and restore water quality from spills, leaks, and similar discharges.

Date of Government Version: 05/18/2006
Date Data Arrived at EDR: 05/18/2006
Date Made Active in Reports: 06/15/2006
Number of Days to Update: 28

Source: California Regional Water Quality Control Board Central Coast Region (3)
Telephone: 805-549-3147
Last EDR Contact: 07/18/2011
Next Scheduled EDR Contact: 10/31/2011
Data Release Frequency: Semi-Annually

SLIC REG 4: Spills, Leaks, Investigation & Cleanup Cost Recovery Listing

The SLIC (Spills, Leaks, Investigations and Cleanup) program is designed to protect and restore water quality from spills, leaks, and similar discharges.

Date of Government Version: 11/17/2004
Date Data Arrived at EDR: 11/18/2004
Date Made Active in Reports: 01/04/2005
Number of Days to Update: 47

Source: Region Water Quality Control Board Los Angeles Region (4)
Telephone: 213-576-6600
Last EDR Contact: 07/01/2011
Next Scheduled EDR Contact: 10/17/2011
Data Release Frequency: Varies

SLIC REG 5: Spills, Leaks, Investigation & Cleanup Cost Recovery Listing

The SLIC (Spills, Leaks, Investigations and Cleanup) program is designed to protect and restore water quality from spills, leaks, and similar discharges.

Date of Government Version: 04/01/2005
Date Data Arrived at EDR: 04/05/2005
Date Made Active in Reports: 04/21/2005
Number of Days to Update: 16

Source: Regional Water Quality Control Board Central Valley Region (5)
Telephone: 916-464-3291
Last EDR Contact: 09/12/2011
Next Scheduled EDR Contact: 12/26/2011
Data Release Frequency: Semi-Annually

GOVERNMENT RECORDS SEARCHED / DATA CURRENCY TRACKING

SLIC REG 6V: Spills, Leaks, Investigation & Cleanup Cost Recovery Listing

The SLIC (Spills, Leaks, Investigations and Cleanup) program is designed to protect and restore water quality from spills, leaks, and similar discharges.

Date of Government Version: 05/24/2005
Date Data Arrived at EDR: 05/25/2005
Date Made Active in Reports: 06/16/2005
Number of Days to Update: 22

Source: Regional Water Quality Control Board, Victorville Branch
Telephone: 619-241-6583
Last EDR Contact: 08/15/2011
Next Scheduled EDR Contact: 11/28/2011
Data Release Frequency: Semi-Annually

SLIC REG 6L: SLIC Sites

The SLIC (Spills, Leaks, Investigations and Cleanup) program is designed to protect and restore water quality from spills, leaks, and similar discharges.

Date of Government Version: 09/07/2004
Date Data Arrived at EDR: 09/07/2004
Date Made Active in Reports: 10/12/2004
Number of Days to Update: 35

Source: California Regional Water Quality Control Board, Lahontan Region
Telephone: 530-542-5574
Last EDR Contact: 08/15/2011
Next Scheduled EDR Contact: 11/28/2011
Data Release Frequency: No Update Planned

SLIC REG 7: SLIC List

The SLIC (Spills, Leaks, Investigations and Cleanup) program is designed to protect and restore water quality from spills, leaks, and similar discharges.

Date of Government Version: 11/24/2004
Date Data Arrived at EDR: 11/29/2004
Date Made Active in Reports: 01/04/2005
Number of Days to Update: 36

Source: California Regional Quality Control Board, Colorado River Basin Region
Telephone: 760-346-7491
Last EDR Contact: 08/01/2011
Next Scheduled EDR Contact: 11/14/2011
Data Release Frequency: No Update Planned

SLIC REG 8: Spills, Leaks, Investigation & Cleanup Cost Recovery Listing

The SLIC (Spills, Leaks, Investigations and Cleanup) program is designed to protect and restore water quality from spills, leaks, and similar discharges.

Date of Government Version: 04/03/2008
Date Data Arrived at EDR: 04/03/2008
Date Made Active in Reports: 04/14/2008
Number of Days to Update: 11

Source: California Region Water Quality Control Board Santa Ana Region (8)
Telephone: 951-782-3298
Last EDR Contact: 09/12/2011
Next Scheduled EDR Contact: 12/26/2011
Data Release Frequency: Semi-Annually

SLIC REG 9: Spills, Leaks, Investigation & Cleanup Cost Recovery Listing

The SLIC (Spills, Leaks, Investigations and Cleanup) program is designed to protect and restore water quality from spills, leaks, and similar discharges.

Date of Government Version: 09/10/2007
Date Data Arrived at EDR: 09/11/2007
Date Made Active in Reports: 09/28/2007
Number of Days to Update: 17

Source: California Regional Water Quality Control Board San Diego Region (9)
Telephone: 858-467-2980
Last EDR Contact: 08/08/2011
Next Scheduled EDR Contact: 11/21/2011
Data Release Frequency: Annually

State and tribal registered storage tank lists

FEMA UST: Underground Storage Tank Listing

A listing of all FEMA owned underground storage tanks.

Date of Government Version: 01/01/2010
Date Data Arrived at EDR: 02/16/2010
Date Made Active in Reports: 04/12/2010
Number of Days to Update: 55

Source: FEMA
Telephone: 202-646-5797
Last EDR Contact: 04/11/2016
Next Scheduled EDR Contact: 07/25/2016
Data Release Frequency: Varies

GOVERNMENT RECORDS SEARCHED / DATA CURRENCY TRACKING

UST: Active UST Facilities

Active UST facilities gathered from the local regulatory agencies

Date of Government Version: 12/14/2015	Source: SWRCB
Date Data Arrived at EDR: 12/14/2015	Telephone: 916-341-5851
Date Made Active in Reports: 02/08/2016	Last EDR Contact: 03/16/2016
Number of Days to Update: 56	Next Scheduled EDR Contact: 06/27/2016
	Data Release Frequency: Semi-Annually

AST: Aboveground Petroleum Storage Tank Facilities

A listing of aboveground storage tank petroleum storage tank locations.

Date of Government Version: 08/01/2009	Source: California Environmental Protection Agency
Date Data Arrived at EDR: 09/10/2009	Telephone: 916-327-5092
Date Made Active in Reports: 10/01/2009	Last EDR Contact: 03/11/2016
Number of Days to Update: 21	Next Scheduled EDR Contact: 07/11/2016
	Data Release Frequency: Quarterly

INDIAN UST R1: Underground Storage Tanks on Indian Land

The Indian Underground Storage Tank (UST) database provides information about underground storage tanks on Indian land in EPA Region 1 (Connecticut, Maine, Massachusetts, New Hampshire, Rhode Island, Vermont and ten Tribal Nations).

Date of Government Version: 10/20/2015	Source: EPA, Region 1
Date Data Arrived at EDR: 10/29/2015	Telephone: 617-918-1313
Date Made Active in Reports: 01/04/2016	Last EDR Contact: 02/22/2016
Number of Days to Update: 67	Next Scheduled EDR Contact: 05/09/2016
	Data Release Frequency: Varies

INDIAN UST R4: Underground Storage Tanks on Indian Land

The Indian Underground Storage Tank (UST) database provides information about underground storage tanks on Indian land in EPA Region 4 (Alabama, Florida, Georgia, Kentucky, Mississippi, North Carolina, South Carolina, Tennessee and Tribal Nations)

Date of Government Version: 11/24/2015	Source: EPA Region 4
Date Data Arrived at EDR: 12/01/2015	Telephone: 404-562-9424
Date Made Active in Reports: 01/04/2016	Last EDR Contact: 01/25/2016
Number of Days to Update: 34	Next Scheduled EDR Contact: 05/09/2016
	Data Release Frequency: Semi-Annually

INDIAN UST R5: Underground Storage Tanks on Indian Land

The Indian Underground Storage Tank (UST) database provides information about underground storage tanks on Indian land in EPA Region 5 (Michigan, Minnesota and Wisconsin and Tribal Nations).

Date of Government Version: 11/05/2015	Source: EPA Region 5
Date Data Arrived at EDR: 11/13/2015	Telephone: 312-886-6136
Date Made Active in Reports: 01/04/2016	Last EDR Contact: 01/25/2016
Number of Days to Update: 52	Next Scheduled EDR Contact: 05/09/2016
	Data Release Frequency: Varies

INDIAN UST R6: Underground Storage Tanks on Indian Land

The Indian Underground Storage Tank (UST) database provides information about underground storage tanks on Indian land in EPA Region 6 (Louisiana, Arkansas, Oklahoma, New Mexico, Texas and 65 Tribes).

Date of Government Version: 08/20/2015	Source: EPA Region 6
Date Data Arrived at EDR: 10/30/2015	Telephone: 214-665-7591
Date Made Active in Reports: 02/18/2016	Last EDR Contact: 01/25/2016
Number of Days to Update: 111	Next Scheduled EDR Contact: 05/09/2016
	Data Release Frequency: Semi-Annually

GOVERNMENT RECORDS SEARCHED / DATA CURRENCY TRACKING

INDIAN UST R7: Underground Storage Tanks on Indian Land

The Indian Underground Storage Tank (UST) database provides information about underground storage tanks on Indian land in EPA Region 7 (Iowa, Kansas, Missouri, Nebraska, and 9 Tribal Nations).

Date of Government Version: 09/23/2014	Source: EPA Region 7
Date Data Arrived at EDR: 11/25/2014	Telephone: 913-551-7003
Date Made Active in Reports: 01/29/2015	Last EDR Contact: 01/25/2016
Number of Days to Update: 65	Next Scheduled EDR Contact: 05/09/2016
	Data Release Frequency: Varies

INDIAN UST R8: Underground Storage Tanks on Indian Land

The Indian Underground Storage Tank (UST) database provides information about underground storage tanks on Indian land in EPA Region 8 (Colorado, Montana, North Dakota, South Dakota, Utah, Wyoming and 27 Tribal Nations).

Date of Government Version: 10/13/2015	Source: EPA Region 8
Date Data Arrived at EDR: 10/23/2015	Telephone: 303-312-6137
Date Made Active in Reports: 02/18/2016	Last EDR Contact: 01/25/2016
Number of Days to Update: 118	Next Scheduled EDR Contact: 05/09/2016
	Data Release Frequency: Quarterly

INDIAN UST R10: Underground Storage Tanks on Indian Land

The Indian Underground Storage Tank (UST) database provides information about underground storage tanks on Indian land in EPA Region 10 (Alaska, Idaho, Oregon, Washington, and Tribal Nations).

Date of Government Version: 01/07/2016	Source: EPA Region 10
Date Data Arrived at EDR: 01/08/2016	Telephone: 206-553-2857
Date Made Active in Reports: 02/18/2016	Last EDR Contact: 01/25/2016
Number of Days to Update: 41	Next Scheduled EDR Contact: 05/09/2016
	Data Release Frequency: Quarterly

INDIAN UST R9: Underground Storage Tanks on Indian Land

The Indian Underground Storage Tank (UST) database provides information about underground storage tanks on Indian land in EPA Region 9 (Arizona, California, Hawaii, Nevada, the Pacific Islands, and Tribal Nations).

Date of Government Version: 12/14/2014	Source: EPA Region 9
Date Data Arrived at EDR: 02/13/2015	Telephone: 415-972-3368
Date Made Active in Reports: 03/13/2015	Last EDR Contact: 01/27/2016
Number of Days to Update: 28	Next Scheduled EDR Contact: 05/09/2016
	Data Release Frequency: Quarterly

State and tribal voluntary cleanup sites

INDIAN VCP R7: Voluntary Cleanup Priority Listing

A listing of voluntary cleanup priority sites located on Indian Land located in Region 7.

Date of Government Version: 03/20/2008	Source: EPA, Region 7
Date Data Arrived at EDR: 04/22/2008	Telephone: 913-551-7365
Date Made Active in Reports: 05/19/2008	Last EDR Contact: 04/20/2009
Number of Days to Update: 27	Next Scheduled EDR Contact: 07/20/2009
	Data Release Frequency: Varies

VCP: Voluntary Cleanup Program Properties

Contains low threat level properties with either confirmed or unconfirmed releases and the project proponents have request that DTSC oversee investigation and/or cleanup activities and have agreed to provide coverage for DTSC's costs.

Date of Government Version: 02/01/2016	Source: Department of Toxic Substances Control
Date Data Arrived at EDR: 02/03/2016	Telephone: 916-323-3400
Date Made Active in Reports: 03/22/2016	Last EDR Contact: 02/03/2016
Number of Days to Update: 48	Next Scheduled EDR Contact: 05/16/2016
	Data Release Frequency: Quarterly

GOVERNMENT RECORDS SEARCHED / DATA CURRENCY TRACKING

INDIAN VCP R1: Voluntary Cleanup Priority Listing

A listing of voluntary cleanup priority sites located on Indian Land located in Region 1.

Date of Government Version: 07/27/2015	Source: EPA, Region 1
Date Data Arrived at EDR: 09/29/2015	Telephone: 617-918-1102
Date Made Active in Reports: 02/18/2016	Last EDR Contact: 04/01/2016
Number of Days to Update: 142	Next Scheduled EDR Contact: 07/11/2016
	Data Release Frequency: Varies

State and tribal Brownfields sites

BROWNFIELDS: Considered Brownfields Sites Listing

A listing of sites the SWRCB considers to be Brownfields since these are sites have come to them through the MOA Process.

Date of Government Version: 12/04/2015	Source: State Water Resources Control Board
Date Data Arrived at EDR: 12/08/2015	Telephone: 916-323-7905
Date Made Active in Reports: 01/21/2016	Last EDR Contact: 03/07/2016
Number of Days to Update: 44	Next Scheduled EDR Contact: 06/20/2016
	Data Release Frequency: Varies

ADDITIONAL ENVIRONMENTAL RECORDS

Local Brownfield lists

US BROWNFIELDS: A Listing of Brownfields Sites

Brownfields are real property, the expansion, redevelopment, or reuse of which may be complicated by the presence or potential presence of a hazardous substance, pollutant, or contaminant. Cleaning up and reinvesting in these properties takes development pressures off of undeveloped, open land, and both improves and protects the environment. Assessment, Cleanup and Redevelopment Exchange System (ACRES) stores information reported by EPA Brownfields grant recipients on brownfields properties assessed or cleaned up with grant funding as well as information on Targeted Brownfields Assessments performed by EPA Regions. A listing of ACRES Brownfield sites is obtained from Cleanups in My Community. Cleanups in My Community provides information on Brownfields properties for which information is reported back to EPA, as well as areas served by Brownfields grant programs.

Date of Government Version: 12/22/2015	Source: Environmental Protection Agency
Date Data Arrived at EDR: 12/23/2015	Telephone: 202-566-2777
Date Made Active in Reports: 02/18/2016	Last EDR Contact: 03/22/2016
Number of Days to Update: 57	Next Scheduled EDR Contact: 07/04/2016
	Data Release Frequency: Semi-Annually

Local Lists of Landfill / Solid Waste Disposal Sites

WMUDS/SWAT: Waste Management Unit Database

Waste Management Unit Database System. WMUDS is used by the State Water Resources Control Board staff and the Regional Water Quality Control Boards for program tracking and inventory of waste management units. WMUDS is composed of the following databases: Facility Information, Scheduled Inspections Information, Waste Management Unit Information, SWAT Program Information, SWAT Report Summary Information, SWAT Report Summary Data, Chapter 15 (formerly Subchapter 15) Information, Chapter 15 Monitoring Parameters, TPCA Program Information, RCRA Program Information, Closure Information, and Interested Parties Information.

Date of Government Version: 04/01/2000	Source: State Water Resources Control Board
Date Data Arrived at EDR: 04/10/2000	Telephone: 916-227-4448
Date Made Active in Reports: 05/10/2000	Last EDR Contact: 02/08/2016
Number of Days to Update: 30	Next Scheduled EDR Contact: 05/23/2016
	Data Release Frequency: No Update Planned

SWRCY: Recycler Database

A listing of recycling facilities in California.

GOVERNMENT RECORDS SEARCHED / DATA CURRENCY TRACKING

Date of Government Version: 12/14/2015
Date Data Arrived at EDR: 12/17/2015
Date Made Active in Reports: 02/08/2016
Number of Days to Update: 53

Source: Department of Conservation
Telephone: 916-323-3836
Last EDR Contact: 03/16/2016
Next Scheduled EDR Contact: 06/27/2016
Data Release Frequency: Quarterly

HAULERS: Registered Waste Tire Haulers Listing
A listing of registered waste tire haulers.

Date of Government Version: 11/23/2015
Date Data Arrived at EDR: 11/24/2015
Date Made Active in Reports: 01/21/2016
Number of Days to Update: 58

Source: Integrated Waste Management Board
Telephone: 916-341-6422
Last EDR Contact: 02/14/2016
Next Scheduled EDR Contact: 05/30/2016
Data Release Frequency: Varies

INDIAN ODI: Report on the Status of Open Dumps on Indian Lands
Location of open dumps on Indian land.

Date of Government Version: 12/31/1998
Date Data Arrived at EDR: 12/03/2007
Date Made Active in Reports: 01/24/2008
Number of Days to Update: 52

Source: Environmental Protection Agency
Telephone: 703-308-8245
Last EDR Contact: 02/01/2016
Next Scheduled EDR Contact: 05/16/2016
Data Release Frequency: Varies

ODI: Open Dump Inventory

An open dump is defined as a disposal facility that does not comply with one or more of the Part 257 or Part 258 Subtitle D Criteria.

Date of Government Version: 06/30/1985
Date Data Arrived at EDR: 08/09/2004
Date Made Active in Reports: 09/17/2004
Number of Days to Update: 39

Source: Environmental Protection Agency
Telephone: 800-424-9346
Last EDR Contact: 06/09/2004
Next Scheduled EDR Contact: N/A
Data Release Frequency: No Update Planned

DEBRIS REGION 9: Torres Martinez Reservation Illegal Dump Site Locations

A listing of illegal dump sites location on the Torres Martinez Indian Reservation located in eastern Riverside County and northern Imperial County, California.

Date of Government Version: 01/12/2009
Date Data Arrived at EDR: 05/07/2009
Date Made Active in Reports: 09/21/2009
Number of Days to Update: 137

Source: EPA, Region 9
Telephone: 415-947-4219
Last EDR Contact: 01/25/2016
Next Scheduled EDR Contact: 05/09/2016
Data Release Frequency: No Update Planned

Local Lists of Hazardous waste / Contaminated Sites

US HIST CDL: National Clandestine Laboratory Register

A listing of clandestine drug lab locations that have been removed from the DEAs National Clandestine Laboratory Register.

Date of Government Version: 09/17/2015
Date Data Arrived at EDR: 12/04/2015
Date Made Active in Reports: 02/18/2016
Number of Days to Update: 76

Source: Drug Enforcement Administration
Telephone: 202-307-1000
Last EDR Contact: 03/01/2016
Next Scheduled EDR Contact: 06/13/2016
Data Release Frequency: No Update Planned

HIST CAL-SITES: Calsites Database

The Calsites database contains potential or confirmed hazardous substance release properties. In 1996, California EPA reevaluated and significantly reduced the number of sites in the Calsites database. No longer updated by the state agency. It has been replaced by ENVIROSTOR.

GOVERNMENT RECORDS SEARCHED / DATA CURRENCY TRACKING

Date of Government Version: 08/08/2005
Date Data Arrived at EDR: 08/03/2006
Date Made Active in Reports: 08/24/2006
Number of Days to Update: 21

Source: Department of Toxic Substance Control
Telephone: 916-323-3400
Last EDR Contact: 02/23/2009
Next Scheduled EDR Contact: 05/25/2009
Data Release Frequency: No Update Planned

SCH: School Property Evaluation Program

This category contains proposed and existing school sites that are being evaluated by DTSC for possible hazardous materials contamination. In some cases, these properties may be listed in the CalSites category depending on the level of threat to public health and safety or the environment they pose.

Date of Government Version: 02/01/2016
Date Data Arrived at EDR: 02/03/2016
Date Made Active in Reports: 03/22/2016
Number of Days to Update: 48

Source: Department of Toxic Substances Control
Telephone: 916-323-3400
Last EDR Contact: 02/03/2016
Next Scheduled EDR Contact: 05/16/2016
Data Release Frequency: Quarterly

CDL: Clandestine Drug Labs

A listing of drug lab locations. Listing of a location in this database does not indicate that any illegal drug lab materials were or were not present there, and does not constitute a determination that the location either requires or does not require additional cleanup work.

Date of Government Version: 09/30/2015
Date Data Arrived at EDR: 01/19/2016
Date Made Active in Reports: 03/22/2016
Number of Days to Update: 63

Source: Department of Toxic Substances Control
Telephone: 916-255-6504
Last EDR Contact: 04/11/2016
Next Scheduled EDR Contact: 07/25/2016
Data Release Frequency: Varies

TOXIC PITS: Toxic Pits Cleanup Act Sites

Toxic PITS Cleanup Act Sites. TOXIC PITS identifies sites suspected of containing hazardous substances where cleanup has not yet been completed.

Date of Government Version: 07/01/1995
Date Data Arrived at EDR: 08/30/1995
Date Made Active in Reports: 09/26/1995
Number of Days to Update: 27

Source: State Water Resources Control Board
Telephone: 916-227-4364
Last EDR Contact: 01/26/2009
Next Scheduled EDR Contact: 04/27/2009
Data Release Frequency: No Update Planned

US CDL: Clandestine Drug Labs

A listing of clandestine drug lab locations. The U.S. Department of Justice ("the Department") provides this web site as a public service. It contains addresses of some locations where law enforcement agencies reported they found chemicals or other items that indicated the presence of either clandestine drug laboratories or dumpsites. In most cases, the source of the entries is not the Department, and the Department has not verified the entry and does not guarantee its accuracy. Members of the public must verify the accuracy of all entries by, for example, contacting local law enforcement and local health departments.

Date of Government Version: 09/17/2015
Date Data Arrived at EDR: 12/04/2015
Date Made Active in Reports: 02/18/2016
Number of Days to Update: 76

Source: Drug Enforcement Administration
Telephone: 202-307-1000
Last EDR Contact: 03/01/2016
Next Scheduled EDR Contact: 06/13/2016
Data Release Frequency: Quarterly

Local Lists of Registered Storage Tanks

SWEEPS UST: SWEEPS UST Listing

Statewide Environmental Evaluation and Planning System. This underground storage tank listing was updated and maintained by a company contacted by the SWRCB in the early 1990's. The listing is no longer updated or maintained. The local agency is the contact for more information on a site on the SWEEPS list.

GOVERNMENT RECORDS SEARCHED / DATA CURRENCY TRACKING

Date of Government Version: 06/01/1994
Date Data Arrived at EDR: 07/07/2005
Date Made Active in Reports: 08/11/2005
Number of Days to Update: 35

Source: State Water Resources Control Board
Telephone: N/A
Last EDR Contact: 06/03/2005
Next Scheduled EDR Contact: N/A
Data Release Frequency: No Update Planned

UST MENDOCINO: Mendocino County UST Database

A listing of underground storage tank locations in Mendocino County.

Date of Government Version: 11/25/2015
Date Data Arrived at EDR: 12/01/2015
Date Made Active in Reports: 12/17/2015
Number of Days to Update: 16

Source: Department of Public Health
Telephone: 707-463-4466
Last EDR Contact: 03/28/2016
Next Scheduled EDR Contact: 06/13/2016
Data Release Frequency: Annually

HIST UST: Hazardous Substance Storage Container Database

The Hazardous Substance Storage Container Database is a historical listing of UST sites. Refer to local/county source for current data.

Date of Government Version: 10/15/1990
Date Data Arrived at EDR: 01/25/1991
Date Made Active in Reports: 02/12/1991
Number of Days to Update: 18

Source: State Water Resources Control Board
Telephone: 916-341-5851
Last EDR Contact: 07/26/2001
Next Scheduled EDR Contact: N/A
Data Release Frequency: No Update Planned

CA FID UST: Facility Inventory Database

The Facility Inventory Database (FID) contains a historical listing of active and inactive underground storage tank locations from the State Water Resource Control Board. Refer to local/county source for current data.

Date of Government Version: 10/31/1994
Date Data Arrived at EDR: 09/05/1995
Date Made Active in Reports: 09/29/1995
Number of Days to Update: 24

Source: California Environmental Protection Agency
Telephone: 916-341-5851
Last EDR Contact: 12/28/1998
Next Scheduled EDR Contact: N/A
Data Release Frequency: No Update Planned

Local Land Records

LIENS: Environmental Liens Listing

A listing of property locations with environmental liens for California where DTSC is a lien holder.

Date of Government Version: 12/17/2015
Date Data Arrived at EDR: 12/22/2015
Date Made Active in Reports: 02/08/2016
Number of Days to Update: 48

Source: Department of Toxic Substances Control
Telephone: 916-323-3400
Last EDR Contact: 03/07/2016
Next Scheduled EDR Contact: 06/20/2016
Data Release Frequency: Varies

LIENS 2: CERCLA Lien Information

A Federal CERCLA ('Superfund') lien can exist by operation of law at any site or property at which EPA has spent Superfund monies. These monies are spent to investigate and address releases and threatened releases of contamination. CERCLIS provides information as to the identity of these sites and properties.

Date of Government Version: 02/18/2014
Date Data Arrived at EDR: 03/18/2014
Date Made Active in Reports: 04/24/2014
Number of Days to Update: 37

Source: Environmental Protection Agency
Telephone: 202-564-6023
Last EDR Contact: 03/11/2016
Next Scheduled EDR Contact: 05/09/2016
Data Release Frequency: Varies

DEED: Deed Restriction Listing

GOVERNMENT RECORDS SEARCHED / DATA CURRENCY TRACKING

Site Mitigation and Brownfields Reuse Program Facility Sites with Deed Restrictions & Hazardous Waste Management Program Facility Sites with Deed / Land Use Restriction. The DTSC Site Mitigation and Brownfields Reuse Program (SMBRP) list includes sites cleaned up under the program's oversight and generally does not include current or former hazardous waste facilities that required a hazardous waste facility permit. The list represents deed restrictions that are active. Some sites have multiple deed restrictions. The DTSC Hazardous Waste Management Program (HWMP) has developed a list of current or former hazardous waste facilities that have a recorded land use restriction at the local county recorder's office. The land use restrictions on this list were required by the DTSC HWMP as a result of the presence of hazardous substances that remain on site after the facility (or part of the facility) has been closed or cleaned up. The types of land use restriction include deed notice, deed restriction, or a land use restriction that binds current and future owners.

Date of Government Version: 12/07/2015	Source: DTSC and SWRCB
Date Data Arrived at EDR: 12/08/2015	Telephone: 916-323-3400
Date Made Active in Reports: 01/21/2016	Last EDR Contact: 03/08/2016
Number of Days to Update: 44	Next Scheduled EDR Contact: 06/20/2016
	Data Release Frequency: Semi-Annually

Records of Emergency Release Reports

HMIRS: Hazardous Materials Information Reporting System

Hazardous Materials Incident Report System. HMIRS contains hazardous material spill incidents reported to DOT.

Date of Government Version: 06/24/2015	Source: U.S. Department of Transportation
Date Data Arrived at EDR: 06/26/2015	Telephone: 202-366-4555
Date Made Active in Reports: 09/02/2015	Last EDR Contact: 03/30/2016
Number of Days to Update: 68	Next Scheduled EDR Contact: 07/11/2016
	Data Release Frequency: Annually

CHMIRS: California Hazardous Material Incident Report System

California Hazardous Material Incident Reporting System. CHMIRS contains information on reported hazardous material incidents (accidental releases or spills).

Date of Government Version: 12/16/2015	Source: Office of Emergency Services
Date Data Arrived at EDR: 01/27/2016	Telephone: 916-845-8400
Date Made Active in Reports: 03/22/2016	Last EDR Contact: 01/27/2016
Number of Days to Update: 55	Next Scheduled EDR Contact: 05/09/2016
	Data Release Frequency: Varies

LDS: Land Disposal Sites Listing

The Land Disposal program regulates of waste discharge to land for treatment, storage and disposal in waste management units.

Date of Government Version: 12/14/2015	Source: State Water Quality Control Board
Date Data Arrived at EDR: 12/14/2015	Telephone: 866-480-1028
Date Made Active in Reports: 02/08/2016	Last EDR Contact: 03/16/2016
Number of Days to Update: 56	Next Scheduled EDR Contact: 06/27/2016
	Data Release Frequency: Quarterly

MCS: Military Cleanup Sites Listing

The State Water Resources Control Board and nine Regional Water Quality Control Boards partner with the Department of Defense (DoD) through the Defense and State Memorandum of Agreement (DSMOA) to oversee the investigation and remediation of water quality issues at military facilities.

Date of Government Version: 12/14/2015	Source: State Water Resources Control Board
Date Data Arrived at EDR: 12/14/2015	Telephone: 866-480-1028
Date Made Active in Reports: 02/08/2016	Last EDR Contact: 03/16/2016
Number of Days to Update: 56	Next Scheduled EDR Contact: 06/27/2016
	Data Release Frequency: Quarterly

GOVERNMENT RECORDS SEARCHED / DATA CURRENCY TRACKING

SPILLS 90: SPILLS90 data from FirstSearch

Spills 90 includes those spill and release records available exclusively from FirstSearch databases. Typically, they may include chemical, oil and/or hazardous substance spills recorded after 1990. Duplicate records that are already included in EDR incident and release records are not included in Spills 90.

Date of Government Version: 06/06/2012	Source: FirstSearch
Date Data Arrived at EDR: 01/03/2013	Telephone: N/A
Date Made Active in Reports: 02/22/2013	Last EDR Contact: 01/03/2013
Number of Days to Update: 50	Next Scheduled EDR Contact: N/A
	Data Release Frequency: No Update Planned

Other Ascertainable Records

RCRA NonGen / NLR: RCRA - Non Generators / No Longer Regulated

RCRAInfo is EPA's comprehensive information system, providing access to data supporting the Resource Conservation and Recovery Act (RCRA) of 1976 and the Hazardous and Solid Waste Amendments (HSWA) of 1984. The database includes selective information on sites which generate, transport, store, treat and/or dispose of hazardous waste as defined by the Resource Conservation and Recovery Act (RCRA). Non-Generators do not presently generate hazardous waste.

Date of Government Version: 12/09/2015	Source: Environmental Protection Agency
Date Data Arrived at EDR: 03/02/2016	Telephone: (415) 495-8895
Date Made Active in Reports: 04/05/2016	Last EDR Contact: 03/30/2016
Number of Days to Update: 34	Next Scheduled EDR Contact: 07/11/2016
	Data Release Frequency: Varies

FUDS: Formerly Used Defense Sites

The listing includes locations of Formerly Used Defense Sites properties where the US Army Corps of Engineers is actively working or will take necessary cleanup actions.

Date of Government Version: 01/31/2015	Source: U.S. Army Corps of Engineers
Date Data Arrived at EDR: 07/08/2015	Telephone: 202-528-4285
Date Made Active in Reports: 10/13/2015	Last EDR Contact: 03/11/2016
Number of Days to Update: 97	Next Scheduled EDR Contact: 06/20/2016
	Data Release Frequency: Varies

DOD: Department of Defense Sites

This data set consists of federally owned or administered lands, administered by the Department of Defense, that have any area equal to or greater than 640 acres of the United States, Puerto Rico, and the U.S. Virgin Islands.

Date of Government Version: 12/31/2005	Source: USGS
Date Data Arrived at EDR: 11/10/2006	Telephone: 888-275-8747
Date Made Active in Reports: 01/11/2007	Last EDR Contact: 04/15/2016
Number of Days to Update: 62	Next Scheduled EDR Contact: 07/25/2016
	Data Release Frequency: Semi-Annually

FEDLAND: Federal and Indian Lands

Federally and Indian administrated lands of the United States. Lands included are administrated by: Army Corps of Engineers, Bureau of Reclamation, National Wild and Scenic River, National Wildlife Refuge, Public Domain Land, Wilderness, Wilderness Study Area, Wildlife Management Area, Bureau of Indian Affairs, Bureau of Land Management, Department of Justice, Forest Service, Fish and Wildlife Service, National Park Service.

Date of Government Version: 12/31/2005	Source: U.S. Geological Survey
Date Data Arrived at EDR: 02/06/2006	Telephone: 888-275-8747
Date Made Active in Reports: 01/11/2007	Last EDR Contact: 04/15/2016
Number of Days to Update: 339	Next Scheduled EDR Contact: 07/25/2016
	Data Release Frequency: N/A

SCRD DRYCLEANERS: State Coalition for Remediation of Drycleaners Listing

The State Coalition for Remediation of Drycleaners was established in 1998, with support from the U.S. EPA Office of Superfund Remediation and Technology Innovation. It is comprised of representatives of states with established drycleaner remediation programs. Currently the member states are Alabama, Connecticut, Florida, Illinois, Kansas, Minnesota, Missouri, North Carolina, Oregon, South Carolina, Tennessee, Texas, and Wisconsin.

GOVERNMENT RECORDS SEARCHED / DATA CURRENCY TRACKING

Date of Government Version: 03/07/2011
Date Data Arrived at EDR: 03/09/2011
Date Made Active in Reports: 05/02/2011
Number of Days to Update: 54

Source: Environmental Protection Agency
Telephone: 615-532-8599
Last EDR Contact: 02/19/2016
Next Scheduled EDR Contact: 05/30/2016
Data Release Frequency: Varies

US FIN ASSUR: Financial Assurance Information

All owners and operators of facilities that treat, store, or dispose of hazardous waste are required to provide proof that they will have sufficient funds to pay for the clean up, closure, and post-closure care of their facilities.

Date of Government Version: 09/01/2015
Date Data Arrived at EDR: 09/03/2015
Date Made Active in Reports: 11/03/2015
Number of Days to Update: 61

Source: Environmental Protection Agency
Telephone: 202-566-1917
Last EDR Contact: 02/16/2016
Next Scheduled EDR Contact: 05/30/2016
Data Release Frequency: Quarterly

EPA WATCH LIST: EPA WATCH LIST

EPA maintains a "Watch List" to facilitate dialogue between EPA, state and local environmental agencies on enforcement matters relating to facilities with alleged violations identified as either significant or high priority. Being on the Watch List does not mean that the facility has actually violated the law only that an investigation by EPA or a state or local environmental agency has led those organizations to allege that an unproven violation has in fact occurred. Being on the Watch List does not represent a higher level of concern regarding the alleged violations that were detected, but instead indicates cases requiring additional dialogue between EPA, state and local agencies - primarily because of the length of time the alleged violation has gone unaddressed or unresolved.

Date of Government Version: 08/30/2013
Date Data Arrived at EDR: 03/21/2014
Date Made Active in Reports: 06/17/2014
Number of Days to Update: 88

Source: Environmental Protection Agency
Telephone: 617-520-3000
Last EDR Contact: 02/09/2016
Next Scheduled EDR Contact: 05/23/2016
Data Release Frequency: Quarterly

2020 COR ACTION: 2020 Corrective Action Program List

The EPA has set ambitious goals for the RCRA Corrective Action program by creating the 2020 Corrective Action Universe. This RCRA cleanup baseline includes facilities expected to need corrective action. The 2020 universe contains a wide variety of sites. Some properties are heavily contaminated while others were contaminated but have since been cleaned up. Still others have not been fully investigated yet, and may require little or no remediation. Inclusion in the 2020 Universe does not necessarily imply failure on the part of a facility to meet its RCRA obligations.

Date of Government Version: 04/22/2013
Date Data Arrived at EDR: 03/03/2015
Date Made Active in Reports: 03/09/2015
Number of Days to Update: 6

Source: Environmental Protection Agency
Telephone: 703-308-4044
Last EDR Contact: 02/12/2016
Next Scheduled EDR Contact: 05/23/2016
Data Release Frequency: Varies

TSCA: Toxic Substances Control Act

Toxic Substances Control Act. TSCA identifies manufacturers and importers of chemical substances included on the TSCA Chemical Substance Inventory list. It includes data on the production volume of these substances by plant site.

Date of Government Version: 12/31/2012
Date Data Arrived at EDR: 01/15/2015
Date Made Active in Reports: 01/29/2015
Number of Days to Update: 14

Source: EPA
Telephone: 202-260-5521
Last EDR Contact: 03/24/2016
Next Scheduled EDR Contact: 07/04/2016
Data Release Frequency: Every 4 Years

TRIS: Toxic Chemical Release Inventory System

Toxic Release Inventory System. TRIS identifies facilities which release toxic chemicals to the air, water and land in reportable quantities under SARA Title III Section 313.

GOVERNMENT RECORDS SEARCHED / DATA CURRENCY TRACKING

Date of Government Version: 12/31/2014
Date Data Arrived at EDR: 11/24/2015
Date Made Active in Reports: 04/05/2016
Number of Days to Update: 133

Source: EPA
Telephone: 202-566-0250
Last EDR Contact: 02/24/2016
Next Scheduled EDR Contact: 06/06/2016
Data Release Frequency: Annually

SSTS: Section 7 Tracking Systems

Section 7 of the Federal Insecticide, Fungicide and Rodenticide Act, as amended (92 Stat. 829) requires all registered pesticide-producing establishments to submit a report to the Environmental Protection Agency by March 1st each year. Each establishment must report the types and amounts of pesticides, active ingredients and devices being produced, and those having been produced and sold or distributed in the past year.

Date of Government Version: 12/31/2009
Date Data Arrived at EDR: 12/10/2010
Date Made Active in Reports: 02/25/2011
Number of Days to Update: 77

Source: EPA
Telephone: 202-564-4203
Last EDR Contact: 01/25/2016
Next Scheduled EDR Contact: 05/09/2016
Data Release Frequency: Annually

ROD: Records Of Decision

Record of Decision. ROD documents mandate a permanent remedy at an NPL (Superfund) site containing technical and health information to aid in the cleanup.

Date of Government Version: 11/25/2013
Date Data Arrived at EDR: 12/12/2013
Date Made Active in Reports: 02/24/2014
Number of Days to Update: 74

Source: EPA
Telephone: 703-416-0223
Last EDR Contact: 03/08/2016
Next Scheduled EDR Contact: 06/20/2016
Data Release Frequency: Annually

RMP: Risk Management Plans

When Congress passed the Clean Air Act Amendments of 1990, it required EPA to publish regulations and guidance for chemical accident prevention at facilities using extremely hazardous substances. The Risk Management Program Rule (RMP Rule) was written to implement Section 112(r) of these amendments. The rule, which built upon existing industry codes and standards, requires companies of all sizes that use certain flammable and toxic substances to develop a Risk Management Program, which includes a(n): Hazard assessment that details the potential effects of an accidental release, an accident history of the last five years, and an evaluation of worst-case and alternative accidental releases; Prevention program that includes safety precautions and maintenance, monitoring, and employee training measures; and Emergency response program that spells out emergency health care, employee training measures and procedures for informing the public and response agencies (e.g the fire department) should an accident occur.

Date of Government Version: 08/01/2015
Date Data Arrived at EDR: 08/26/2015
Date Made Active in Reports: 11/03/2015
Number of Days to Update: 69

Source: Environmental Protection Agency
Telephone: 202-564-8600
Last EDR Contact: 01/25/2016
Next Scheduled EDR Contact: 05/09/2016
Data Release Frequency: Varies

RAATS: RCRA Administrative Action Tracking System

RCRA Administration Action Tracking System. RAATS contains records based on enforcement actions issued under RCRA pertaining to major violators and includes administrative and civil actions brought by the EPA. For administration actions after September 30, 1995, data entry in the RAATS database was discontinued. EPA will retain a copy of the database for historical records. It was necessary to terminate RAATS because a decrease in agency resources made it impossible to continue to update the information contained in the database.

Date of Government Version: 04/17/1995
Date Data Arrived at EDR: 07/03/1995
Date Made Active in Reports: 08/07/1995
Number of Days to Update: 35

Source: EPA
Telephone: 202-564-4104
Last EDR Contact: 06/02/2008
Next Scheduled EDR Contact: 09/01/2008
Data Release Frequency: No Update Planned

GOVERNMENT RECORDS SEARCHED / DATA CURRENCY TRACKING

PRP: Potentially Responsible Parties

A listing of verified Potentially Responsible Parties

Date of Government Version: 10/25/2013	Source: EPA
Date Data Arrived at EDR: 10/17/2014	Telephone: 202-564-6023
Date Made Active in Reports: 10/20/2014	Last EDR Contact: 02/12/2016
Number of Days to Update: 3	Next Scheduled EDR Contact: 05/23/2016
	Data Release Frequency: Quarterly

PADS: PCB Activity Database System

PCB Activity Database. PADS Identifies generators, transporters, commercial storers and/or brokers and disposers of PCB's who are required to notify the EPA of such activities.

Date of Government Version: 07/01/2014	Source: EPA
Date Data Arrived at EDR: 10/15/2014	Telephone: 202-566-0500
Date Made Active in Reports: 11/17/2014	Last EDR Contact: 04/12/2016
Number of Days to Update: 33	Next Scheduled EDR Contact: 07/25/2016
	Data Release Frequency: Annually

ICIS: Integrated Compliance Information System

The Integrated Compliance Information System (ICIS) supports the information needs of the national enforcement and compliance program as well as the unique needs of the National Pollutant Discharge Elimination System (NPDES) program.

Date of Government Version: 01/23/2015	Source: Environmental Protection Agency
Date Data Arrived at EDR: 02/06/2015	Telephone: 202-564-5088
Date Made Active in Reports: 03/09/2015	Last EDR Contact: 04/08/2016
Number of Days to Update: 31	Next Scheduled EDR Contact: 07/25/2016
	Data Release Frequency: Quarterly

FTTS: FIFRA/ TSCA Tracking System - FIFRA (Federal Insecticide, Fungicide, & Rodenticide Act)/TSCA (Toxic Substances Control Act)

FTTS tracks administrative cases and pesticide enforcement actions and compliance activities related to FIFRA, TSCA and EPCRA (Emergency Planning and Community Right-to-Know Act). To maintain currency, EDR contacts the Agency on a quarterly basis.

Date of Government Version: 04/09/2009	Source: EPA/Office of Prevention, Pesticides and Toxic Substances
Date Data Arrived at EDR: 04/16/2009	Telephone: 202-566-1667
Date Made Active in Reports: 05/11/2009	Last EDR Contact: 02/22/2016
Number of Days to Update: 25	Next Scheduled EDR Contact: 06/06/2016
	Data Release Frequency: Quarterly

FTTS INSP: FIFRA/ TSCA Tracking System - FIFRA (Federal Insecticide, Fungicide, & Rodenticide Act)/TSCA (Toxic Substances Control Act)

A listing of FIFRA/TSCA Tracking System (FTTS) inspections and enforcements.

Date of Government Version: 04/09/2009	Source: EPA
Date Data Arrived at EDR: 04/16/2009	Telephone: 202-566-1667
Date Made Active in Reports: 05/11/2009	Last EDR Contact: 02/22/2016
Number of Days to Update: 25	Next Scheduled EDR Contact: 06/06/2016
	Data Release Frequency: Quarterly

MLTS: Material Licensing Tracking System

MLTS is maintained by the Nuclear Regulatory Commission and contains a list of approximately 8,100 sites which possess or use radioactive materials and which are subject to NRC licensing requirements. To maintain currency, EDR contacts the Agency on a quarterly basis.

Date of Government Version: 03/07/2016	Source: Nuclear Regulatory Commission
Date Data Arrived at EDR: 03/18/2016	Telephone: 301-415-7169
Date Made Active in Reports: 04/15/2016	Last EDR Contact: 02/08/2016
Number of Days to Update: 28	Next Scheduled EDR Contact: 05/23/2016
	Data Release Frequency: Quarterly

GOVERNMENT RECORDS SEARCHED / DATA CURRENCY TRACKING

COAL ASH DOE: Steam-Electric Plant Operation Data

A listing of power plants that store ash in surface ponds.

Date of Government Version: 12/31/2005	Source: Department of Energy
Date Data Arrived at EDR: 08/07/2009	Telephone: 202-586-8719
Date Made Active in Reports: 10/22/2009	Last EDR Contact: 04/15/2016
Number of Days to Update: 76	Next Scheduled EDR Contact: 07/25/2016
	Data Release Frequency: Varies

COAL ASH EPA: Coal Combustion Residues Surface Impoundments List

A listing of coal combustion residues surface impoundments with high hazard potential ratings.

Date of Government Version: 07/01/2014	Source: Environmental Protection Agency
Date Data Arrived at EDR: 09/10/2014	Telephone: N/A
Date Made Active in Reports: 10/20/2014	Last EDR Contact: 03/11/2016
Number of Days to Update: 40	Next Scheduled EDR Contact: 06/20/2016
	Data Release Frequency: Varies

PCB TRANSFORMER: PCB Transformer Registration Database

The database of PCB transformer registrations that includes all PCB registration submittals.

Date of Government Version: 02/01/2011	Source: Environmental Protection Agency
Date Data Arrived at EDR: 10/19/2011	Telephone: 202-566-0517
Date Made Active in Reports: 01/10/2012	Last EDR Contact: 01/29/2016
Number of Days to Update: 83	Next Scheduled EDR Contact: 05/09/2016
	Data Release Frequency: Varies

RADINFO: Radiation Information Database

The Radiation Information Database (RADINFO) contains information about facilities that are regulated by U.S. Environmental Protection Agency (EPA) regulations for radiation and radioactivity.

Date of Government Version: 07/07/2015	Source: Environmental Protection Agency
Date Data Arrived at EDR: 07/09/2015	Telephone: 202-343-9775
Date Made Active in Reports: 09/16/2015	Last EDR Contact: 04/08/2016
Number of Days to Update: 69	Next Scheduled EDR Contact: 07/18/2016
	Data Release Frequency: Quarterly

HIST FTTS: FIFRA/TSCA Tracking System Administrative Case Listing

A complete administrative case listing from the FIFRA/TSCA Tracking System (FTTS) for all ten EPA regions. The information was obtained from the National Compliance Database (NCDB). NCDB supports the implementation of FIFRA (Federal Insecticide, Fungicide, and Rodenticide Act) and TSCA (Toxic Substances Control Act). Some EPA regions are now closing out records. Because of that, and the fact that some EPA regions are not providing EPA Headquarters with updated records, it was decided to create a HIST FTTS database. It included records that may not be included in the newer FTTS database updates. This database is no longer updated.

Date of Government Version: 10/19/2006	Source: Environmental Protection Agency
Date Data Arrived at EDR: 03/01/2007	Telephone: 202-564-2501
Date Made Active in Reports: 04/10/2007	Last EDR Contact: 12/17/2007
Number of Days to Update: 40	Next Scheduled EDR Contact: 03/17/2008
	Data Release Frequency: No Update Planned

HIST FTTS INSP: FIFRA/TSCA Tracking System Inspection & Enforcement Case Listing

A complete inspection and enforcement case listing from the FIFRA/TSCA Tracking System (FTTS) for all ten EPA regions. The information was obtained from the National Compliance Database (NCDB). NCDB supports the implementation of FIFRA (Federal Insecticide, Fungicide, and Rodenticide Act) and TSCA (Toxic Substances Control Act). Some EPA regions are now closing out records. Because of that, and the fact that some EPA regions are not providing EPA Headquarters with updated records, it was decided to create a HIST FTTS database. It included records that may not be included in the newer FTTS database updates. This database is no longer updated.

GOVERNMENT RECORDS SEARCHED / DATA CURRENCY TRACKING

Date of Government Version: 10/19/2006
Date Data Arrived at EDR: 03/01/2007
Date Made Active in Reports: 04/10/2007
Number of Days to Update: 40

Source: Environmental Protection Agency
Telephone: 202-564-2501
Last EDR Contact: 12/17/2008
Next Scheduled EDR Contact: 03/17/2008
Data Release Frequency: No Update Planned

DOT OPS: Incident and Accident Data

Department of Transportation, Office of Pipeline Safety Incident and Accident data.

Date of Government Version: 07/31/2012
Date Data Arrived at EDR: 08/07/2012
Date Made Active in Reports: 09/18/2012
Number of Days to Update: 42

Source: Department of Transportation, Office of Pipeline Safety
Telephone: 202-366-4595
Last EDR Contact: 02/03/2016
Next Scheduled EDR Contact: 05/16/2016
Data Release Frequency: Varies

CONSENT: Superfund (CERCLA) Consent Decrees

Major legal settlements that establish responsibility and standards for cleanup at NPL (Superfund) sites. Released periodically by United States District Courts after settlement by parties to litigation matters.

Date of Government Version: 12/31/2014
Date Data Arrived at EDR: 04/17/2015
Date Made Active in Reports: 06/02/2015
Number of Days to Update: 46

Source: Department of Justice, Consent Decree Library
Telephone: Varies
Last EDR Contact: 03/24/2016
Next Scheduled EDR Contact: 07/11/2016
Data Release Frequency: Varies

BRS: Biennial Reporting System

The Biennial Reporting System is a national system administered by the EPA that collects data on the generation and management of hazardous waste. BRS captures detailed data from two groups: Large Quantity Generators (LQG) and Treatment, Storage, and Disposal Facilities.

Date of Government Version: 12/31/2013
Date Data Arrived at EDR: 02/24/2015
Date Made Active in Reports: 09/30/2015
Number of Days to Update: 218

Source: EPA/NTIS
Telephone: 800-424-9346
Last EDR Contact: 02/26/2016
Next Scheduled EDR Contact: 06/06/2016
Data Release Frequency: Biennially

INDIAN RESERV: Indian Reservations

This map layer portrays Indian administered lands of the United States that have any area equal to or greater than 640 acres.

Date of Government Version: 12/31/2005
Date Data Arrived at EDR: 12/08/2006
Date Made Active in Reports: 01/11/2007
Number of Days to Update: 34

Source: USGS
Telephone: 202-208-3710
Last EDR Contact: 04/15/2016
Next Scheduled EDR Contact: 07/25/2016
Data Release Frequency: Semi-Annually

FUSRAP: Formerly Utilized Sites Remedial Action Program

DOE established the Formerly Utilized Sites Remedial Action Program (FUSRAP) in 1974 to remediate sites where radioactive contamination remained from Manhattan Project and early U.S. Atomic Energy Commission (AEC) operations.

Date of Government Version: 11/23/2015
Date Data Arrived at EDR: 11/24/2015
Date Made Active in Reports: 02/18/2016
Number of Days to Update: 86

Source: Department of Energy
Telephone: 202-586-3559
Last EDR Contact: 02/08/2016
Next Scheduled EDR Contact: 05/23/2016
Data Release Frequency: Varies

UMTRA: Uranium Mill Tailings Sites

Uranium ore was mined by private companies for federal government use in national defense programs. When the mills shut down, large piles of the sand-like material (mill tailings) remain after uranium has been extracted from the ore. Levels of human exposure to radioactive materials from the piles are low; however, in some cases tailings were used as construction materials before the potential health hazards of the tailings were recognized.

GOVERNMENT RECORDS SEARCHED / DATA CURRENCY TRACKING

Date of Government Version: 09/14/2010
Date Data Arrived at EDR: 10/07/2011
Date Made Active in Reports: 03/01/2012
Number of Days to Update: 146

Source: Department of Energy
Telephone: 505-845-0011
Last EDR Contact: 03/28/2016
Next Scheduled EDR Contact: 06/06/2016
Data Release Frequency: Varies

LEAD SMELTER 1: Lead Smelter Sites

A listing of former lead smelter site locations.

Date of Government Version: 11/25/2014
Date Data Arrived at EDR: 11/26/2014
Date Made Active in Reports: 01/29/2015
Number of Days to Update: 64

Source: Environmental Protection Agency
Telephone: 703-603-8787
Last EDR Contact: 04/07/2016
Next Scheduled EDR Contact: 07/18/2016
Data Release Frequency: Varies

LEAD SMELTER 2: Lead Smelter Sites

A list of several hundred sites in the U.S. where secondary lead smelting was done from 1931 and 1964. These sites may pose a threat to public health through ingestion or inhalation of contaminated soil or dust

Date of Government Version: 04/05/2001
Date Data Arrived at EDR: 10/27/2010
Date Made Active in Reports: 12/02/2010
Number of Days to Update: 36

Source: American Journal of Public Health
Telephone: 703-305-6451
Last EDR Contact: 12/02/2009
Next Scheduled EDR Contact: N/A
Data Release Frequency: No Update Planned

US AIRS (AFS): Aerometric Information Retrieval System Facility Subsystem (AFS)

The database is a sub-system of Aerometric Information Retrieval System (AIRS). AFS contains compliance data on air pollution point sources regulated by the U.S. EPA and/or state and local air regulatory agencies. This information comes from source reports by various stationary sources of air pollution, such as electric power plants, steel mills, factories, and universities, and provides information about the air pollutants they produce. Action, air program, air program pollutant, and general level plant data. It is used to track emissions and compliance data from industrial plants.

Date of Government Version: 10/20/2015
Date Data Arrived at EDR: 10/27/2015
Date Made Active in Reports: 01/04/2016
Number of Days to Update: 69

Source: EPA
Telephone: 202-564-2496
Last EDR Contact: 03/24/2016
Next Scheduled EDR Contact: 07/11/2016
Data Release Frequency: Annually

US AIRS MINOR: Air Facility System Data

A listing of minor source facilities.

Date of Government Version: 10/20/2015
Date Data Arrived at EDR: 10/27/2015
Date Made Active in Reports: 01/04/2016
Number of Days to Update: 69

Source: EPA
Telephone: 202-564-2496
Last EDR Contact: 03/24/2016
Next Scheduled EDR Contact: 07/11/2016
Data Release Frequency: Annually

US MINES: Mines Master Index File

Contains all mine identification numbers issued for mines active or opened since 1971. The data also includes violation information.

Date of Government Version: 02/09/2016
Date Data Arrived at EDR: 03/02/2016
Date Made Active in Reports: 04/15/2016
Number of Days to Update: 44

Source: Department of Labor, Mine Safety and Health Administration
Telephone: 303-231-5959
Last EDR Contact: 03/02/2016
Next Scheduled EDR Contact: 06/13/2016
Data Release Frequency: Semi-Annually

US MINES 2: Ferrous and Nonferrous Metal Mines Database Listing

This map layer includes ferrous (ferrous metal mines are facilities that extract ferrous metals, such as iron ore or molybdenum) and nonferrous (Nonferrous metal mines are facilities that extract nonferrous metals, such as gold, silver, copper, zinc, and lead) metal mines in the United States.

GOVERNMENT RECORDS SEARCHED / DATA CURRENCY TRACKING

Date of Government Version: 12/05/2005
Date Data Arrived at EDR: 02/29/2008
Date Made Active in Reports: 04/18/2008
Number of Days to Update: 49

Source: USGS
Telephone: 703-648-7709
Last EDR Contact: 03/04/2016
Next Scheduled EDR Contact: 06/13/2016
Data Release Frequency: Varies

US MINES 3: Active Mines & Mineral Plants Database Listing

Active Mines and Mineral Processing Plant operations for commodities monitored by the Minerals Information Team of the USGS.

Date of Government Version: 04/14/2011
Date Data Arrived at EDR: 06/08/2011
Date Made Active in Reports: 09/13/2011
Number of Days to Update: 97

Source: USGS
Telephone: 703-648-7709
Last EDR Contact: 03/04/2016
Next Scheduled EDR Contact: 06/13/2016
Data Release Frequency: Varies

FINDS: Facility Index System/Facility Registry System

Facility Index System. FINDS contains both facility information and 'pointers' to other sources that contain more detail. EDR includes the following FINDS databases in this report: PCS (Permit Compliance System), AIRS (Aerometric Information Retrieval System), DOCKET (Enforcement Docket used to manage and track information on civil judicial enforcement cases for all environmental statutes), FURS (Federal Underground Injection Control), C-DOCKET (Criminal Docket System used to track criminal enforcement actions for all environmental statutes), FFIS (Federal Facilities Information System), STATE (State Environmental Laws and Statutes), and PADS (PCB Activity Data System).

Date of Government Version: 07/20/2015
Date Data Arrived at EDR: 09/09/2015
Date Made Active in Reports: 11/03/2015
Number of Days to Update: 55

Source: EPA
Telephone: (415) 947-8000
Last EDR Contact: 03/08/2016
Next Scheduled EDR Contact: 06/20/2016
Data Release Frequency: Quarterly

CA BOND EXP. PLAN: Bond Expenditure Plan

Department of Health Services developed a site-specific expenditure plan as the basis for an appropriation of Hazardous Substance Cleanup Bond Act funds. It is not updated.

Date of Government Version: 01/01/1989
Date Data Arrived at EDR: 07/27/1994
Date Made Active in Reports: 08/02/1994
Number of Days to Update: 6

Source: Department of Health Services
Telephone: 916-255-2118
Last EDR Contact: 05/31/1994
Next Scheduled EDR Contact: N/A
Data Release Frequency: No Update Planned

CORTESE: "Cortese" Hazardous Waste & Substances Sites List

The sites for the list are designated by the State Water Resource Control Board (LUST), the Integrated Waste Board (SWF/LS), and the Department of Toxic Substances Control (Cal-Sites).

Date of Government Version: 12/28/2015
Date Data Arrived at EDR: 12/29/2015
Date Made Active in Reports: 01/21/2016
Number of Days to Update: 23

Source: CAL EPA/Office of Emergency Information
Telephone: 916-323-3400
Last EDR Contact: 03/30/2016
Next Scheduled EDR Contact: 07/11/2016
Data Release Frequency: Quarterly

DRYCLEANERS: Cleaner Facilities

A list of drycleaner related facilities that have EPA ID numbers. These are facilities with certain SIC codes: power laundries, family and commercial; garment pressing and cleaner's agents; linen supply; coin-operated laundries and cleaning; drycleaning plants, except rugs; carpet and upholster cleaning; industrial launderers; laundry and garment services.

Date of Government Version: 02/08/2016
Date Data Arrived at EDR: 02/24/2016
Date Made Active in Reports: 04/01/2016
Number of Days to Update: 37

Source: Department of Toxic Substance Control
Telephone: 916-327-4498
Last EDR Contact: 02/05/2016
Next Scheduled EDR Contact: 06/20/2016
Data Release Frequency: Annually

GOVERNMENT RECORDS SEARCHED / DATA CURRENCY TRACKING

EMI: Emissions Inventory Data

Toxics and criteria pollutant emissions data collected by the ARB and local air pollution agencies.

Date of Government Version: 12/31/2013	Source: California Air Resources Board
Date Data Arrived at EDR: 09/25/2015	Telephone: 916-322-2990
Date Made Active in Reports: 11/05/2015	Last EDR Contact: 03/22/2016
Number of Days to Update: 41	Next Scheduled EDR Contact: 07/04/2016
	Data Release Frequency: Varies

ENF: Enforcement Action Listing

A listing of Water Board Enforcement Actions. Formal is everything except Oral/Verbal Communication, Notice of Violation, Expedited Payment Letter, and Staff Enforcement Letter.

Date of Government Version: 01/26/2016	Source: State Water Resources Control Board
Date Data Arrived at EDR: 01/29/2016	Telephone: 916-445-9379
Date Made Active in Reports: 03/22/2016	Last EDR Contact: 01/25/2016
Number of Days to Update: 53	Next Scheduled EDR Contact: 05/09/2016
	Data Release Frequency: Varies

Financial Assurance 1: Financial Assurance Information Listing

Financial Assurance information

Date of Government Version: 01/28/2016	Source: Department of Toxic Substances Control
Date Data Arrived at EDR: 01/29/2016	Telephone: 916-255-3628
Date Made Active in Reports: 03/22/2016	Last EDR Contact: 01/25/2016
Number of Days to Update: 53	Next Scheduled EDR Contact: 05/09/2016
	Data Release Frequency: Varies

Financial Assurance 2: Financial Assurance Information Listing

A listing of financial assurance information for solid waste facilities. Financial assurance is intended to ensure that resources are available to pay for the cost of closure, post-closure care, and corrective measures if the owner or operator of a regulated facility is unable or unwilling to pay.

Date of Government Version: 02/17/2016	Source: California Integrated Waste Management Board
Date Data Arrived at EDR: 02/23/2016	Telephone: 916-341-6066
Date Made Active in Reports: 04/01/2016	Last EDR Contact: 02/16/2016
Number of Days to Update: 38	Next Scheduled EDR Contact: 05/30/2016
	Data Release Frequency: Varies

HAZNET: Facility and Manifest Data

Facility and Manifest Data. The data is extracted from the copies of hazardous waste manifests received each year by the DTSC. The annual volume of manifests is typically 700,000 - 1,000,000 annually, representing approximately 350,000 - 500,000 shipments. Data are from the manifests submitted without correction, and therefore many contain some invalid values for data elements such as generator ID, TSD ID, waste category, and disposal method. This database begins with calendar year 1993.

Date of Government Version: 12/31/2014	Source: California Environmental Protection Agency
Date Data Arrived at EDR: 10/14/2015	Telephone: 916-255-1136
Date Made Active in Reports: 12/11/2015	Last EDR Contact: 04/15/2016
Number of Days to Update: 58	Next Scheduled EDR Contact: 07/25/2016
	Data Release Frequency: Annually

HIST CORTESE: Hazardous Waste & Substance Site List

The sites for the list are designated by the State Water Resource Control Board [LUST], the Integrated Waste Board [SWF/LS], and the Department of Toxic Substances Control [CALSTITES]. This listing is no longer updated by the state agency.

Date of Government Version: 04/01/2001	Source: Department of Toxic Substances Control
Date Data Arrived at EDR: 01/22/2009	Telephone: 916-323-3400
Date Made Active in Reports: 04/08/2009	Last EDR Contact: 01/22/2009
Number of Days to Update: 76	Next Scheduled EDR Contact: N/A
	Data Release Frequency: No Update Planned

GOVERNMENT RECORDS SEARCHED / DATA CURRENCY TRACKING

HWP: EnviroStor Permitted Facilities Listing

Detailed information on permitted hazardous waste facilities and corrective action ("cleanups") tracked in EnviroStor.

Date of Government Version: 02/22/2016	Source: Department of Toxic Substances Control
Date Data Arrived at EDR: 02/24/2016	Telephone: 916-323-3400
Date Made Active in Reports: 04/01/2016	Last EDR Contact: 02/24/2016
Number of Days to Update: 37	Next Scheduled EDR Contact: 06/06/2016
	Data Release Frequency: Quarterly

HWT: Registered Hazardous Waste Transporter Database

A listing of hazardous waste transporters. In California, unless specifically exempted, it is unlawful for any person to transport hazardous wastes unless the person holds a valid registration issued by DTSC. A hazardous waste transporter registration is valid for one year and is assigned a unique registration number.

Date of Government Version: 01/11/2016	Source: Department of Toxic Substances Control
Date Data Arrived at EDR: 01/13/2016	Telephone: 916-440-7145
Date Made Active in Reports: 02/22/2016	Last EDR Contact: 04/12/2016
Number of Days to Update: 40	Next Scheduled EDR Contact: 07/25/2016
	Data Release Frequency: Quarterly

MINES: Mines Site Location Listing

A listing of mine site locations from the Office of Mine Reclamation.

Date of Government Version: 12/14/2015	Source: Department of Conservation
Date Data Arrived at EDR: 12/17/2015	Telephone: 916-322-1080
Date Made Active in Reports: 02/08/2016	Last EDR Contact: 03/16/2016
Number of Days to Update: 53	Next Scheduled EDR Contact: 06/27/2016
	Data Release Frequency: Varies

MWMP: Medical Waste Management Program Listing

The Medical Waste Management Program (MWMP) ensures the proper handling and disposal of medical waste by permitting and inspecting medical waste Offsite Treatment Facilities (PDF) and Transfer Stations (PDF) throughout the state. MWMP also oversees all Medical Waste Transporters.

Date of Government Version: 11/10/2015	Source: Department of Public Health
Date Data Arrived at EDR: 12/08/2015	Telephone: 916-558-1784
Date Made Active in Reports: 01/21/2016	Last EDR Contact: 03/08/2016
Number of Days to Update: 44	Next Scheduled EDR Contact: 06/20/2016
	Data Release Frequency: Varies

NPDES: NPDES Permits Listing

A listing of NPDES permits, including stormwater.

Date of Government Version: 02/16/2016	Source: State Water Resources Control Board
Date Data Arrived at EDR: 02/17/2016	Telephone: 916-445-9379
Date Made Active in Reports: 04/01/2016	Last EDR Contact: 02/17/2016
Number of Days to Update: 44	Next Scheduled EDR Contact: 05/30/2016
	Data Release Frequency: Quarterly

PEST LIC: Pesticide Regulation Licenses Listing

A listing of licenses and certificates issued by the Department of Pesticide Regulation. The DPR issues licenses and/or certificates to: Persons and businesses that apply or sell pesticides; Pest control dealers and brokers; Persons who advise on agricultural pesticide applications.

Date of Government Version: 12/07/2015	Source: Department of Pesticide Regulation
Date Data Arrived at EDR: 12/08/2015	Telephone: 916-445-4038
Date Made Active in Reports: 01/21/2016	Last EDR Contact: 03/08/2016
Number of Days to Update: 44	Next Scheduled EDR Contact: 06/20/2016
	Data Release Frequency: Quarterly

GOVERNMENT RECORDS SEARCHED / DATA CURRENCY TRACKING

PROC: Certified Processors Database

A listing of certified processors.

Date of Government Version: 12/14/2015
Date Data Arrived at EDR: 12/17/2015
Date Made Active in Reports: 03/01/2016
Number of Days to Update: 75

Source: Department of Conservation
Telephone: 916-323-3836
Last EDR Contact: 03/16/2016
Next Scheduled EDR Contact: 06/27/2016
Data Release Frequency: Quarterly

NOTIFY 65: Proposition 65 Records

Listings of all Proposition 65 incidents reported to counties by the State Water Resources Control Board and the Regional Water Quality Control Board. This database is no longer updated by the reporting agency.

Date of Government Version: 09/10/2015
Date Data Arrived at EDR: 01/05/2016
Date Made Active in Reports: 02/12/2016
Number of Days to Update: 38

Source: State Water Resources Control Board
Telephone: 916-445-3846
Last EDR Contact: 04/04/2016
Next Scheduled EDR Contact: 07/04/2016
Data Release Frequency: No Update Planned

UIC: UIC Listing

A listing of wells identified as underground injection wells, in the California Oil and Gas Wells database.

Date of Government Version: 07/23/2015
Date Data Arrived at EDR: 09/15/2015
Date Made Active in Reports: 10/13/2015
Number of Days to Update: 28

Source: Department of Conservation
Telephone: 916-445-2408
Last EDR Contact: 03/16/2016
Next Scheduled EDR Contact: 06/27/2016
Data Release Frequency: Varies

WASTEWATER PITS: Oil Wastewater Pits Listing

Water officials discovered that oil producers have been dumping chemical-laden wastewater into hundreds of unlined pits that are operating without proper permits. Inspections completed by the Central Valley Regional Water Quality Control Board revealed the existence of previously unidentified waste sites. The water board's review found that more than one-third of the region's active disposal pits are operating without permission.

Date of Government Version: 04/15/2015
Date Data Arrived at EDR: 04/17/2015
Date Made Active in Reports: 06/23/2015
Number of Days to Update: 67

Source: RWQCB, Central Valley Region
Telephone: 559-445-5577
Last EDR Contact: 01/15/2016
Next Scheduled EDR Contact: 04/25/2016
Data Release Frequency: Varies

WDS: Waste Discharge System

Sites which have been issued waste discharge requirements.

Date of Government Version: 06/19/2007
Date Data Arrived at EDR: 06/20/2007
Date Made Active in Reports: 06/29/2007
Number of Days to Update: 9

Source: State Water Resources Control Board
Telephone: 916-341-5227
Last EDR Contact: 02/19/2016
Next Scheduled EDR Contact: 06/16/2016
Data Release Frequency: Quarterly

WIP: Well Investigation Program Case List

Well Investigation Program case in the San Gabriel and San Fernando Valley area.

Date of Government Version: 07/03/2009
Date Data Arrived at EDR: 07/21/2009
Date Made Active in Reports: 08/03/2009
Number of Days to Update: 13

Source: Los Angeles Water Quality Control Board
Telephone: 213-576-6726
Last EDR Contact: 03/28/2016
Next Scheduled EDR Contact: 07/11/2016
Data Release Frequency: Varies

ECHO: Enforcement & Compliance History Information

ECHO provides integrated compliance and enforcement information for about 800,000 regulated facilities nationwide.

GOVERNMENT RECORDS SEARCHED / DATA CURRENCY TRACKING

Date of Government Version: 09/20/2015
Date Data Arrived at EDR: 09/23/2015
Date Made Active in Reports: 01/04/2016
Number of Days to Update: 103

Source: Environmental Protection Agency
Telephone: 202-564-2280
Last EDR Contact: 03/23/2016
Next Scheduled EDR Contact: 07/04/2016
Data Release Frequency: Quarterly

FUELS PROGRAM: EPA Fuels Program Registered Listing

This listing includes facilities that are registered under the Part 80 (Code of Federal Regulations) EPA Fuels Programs. All companies now are required to submit new and updated registrations.

Date of Government Version: 11/23/2015
Date Data Arrived at EDR: 11/24/2015
Date Made Active in Reports: 02/18/2016
Number of Days to Update: 86

Source: EPA
Telephone: 800-385-6164
Last EDR Contact: 02/24/2016
Next Scheduled EDR Contact: 06/06/2016
Data Release Frequency: Quarterly

EDR HIGH RISK HISTORICAL RECORDS

EDR Exclusive Records

EDR MGP: EDR Proprietary Manufactured Gas Plants

The EDR Proprietary Manufactured Gas Plant Database includes records of coal gas plants (manufactured gas plants) compiled by EDR's researchers. Manufactured gas sites were used in the United States from the 1800's to 1950's to produce a gas that could be distributed and used as fuel. These plants used whale oil, rosin, coal, or a mixture of coal, oil, and water that also produced a significant amount of waste. Many of the byproducts of the gas production, such as coal tar (oily waste containing volatile and non-volatile chemicals), sludges, oils and other compounds are potentially hazardous to human health and the environment. The byproduct from this process was frequently disposed of directly at the plant site and can remain or spread slowly, serving as a continuous source of soil and groundwater contamination.

Date of Government Version: N/A
Date Data Arrived at EDR: N/A
Date Made Active in Reports: N/A
Number of Days to Update: N/A

Source: EDR, Inc.
Telephone: N/A
Last EDR Contact: N/A
Next Scheduled EDR Contact: N/A
Data Release Frequency: No Update Planned

EDR Hist Auto: EDR Exclusive Historic Gas Stations

EDR has searched selected national collections of business directories and has collected listings of potential gas station/filling station/service station sites that were available to EDR researchers. EDR's review was limited to those categories of sources that might, in EDR's opinion, include gas station/filling station/service station establishments. The categories reviewed included, but were not limited to gas, gas station, gasoline station, filling station, auto, automobile repair, auto service station, service station, etc. This database falls within a category of information EDR classifies as "High Risk Historical Records", or HRHR. EDR's HRHR effort presents unique and sometimes proprietary data about past sites and operations that typically create environmental concerns, but may not show up in current government records searches.

Date of Government Version: N/A
Date Data Arrived at EDR: N/A
Date Made Active in Reports: N/A
Number of Days to Update: N/A

Source: EDR, Inc.
Telephone: N/A
Last EDR Contact: N/A
Next Scheduled EDR Contact: N/A
Data Release Frequency: Varies

EDR Hist Cleaner: EDR Exclusive Historic Dry Cleaners

EDR has searched selected national collections of business directories and has collected listings of potential dry cleaner sites that were available to EDR researchers. EDR's review was limited to those categories of sources that might, in EDR's opinion, include dry cleaning establishments. The categories reviewed included, but were not limited to dry cleaners, cleaners, laundry, laundromat, cleaning/laundry, wash & dry etc. This database falls within a category of information EDR classifies as "High Risk Historical Records", or HRHR. EDR's HRHR effort presents unique and sometimes proprietary data about past sites and operations that typically create environmental concerns, but may not show up in current government records searches.

GOVERNMENT RECORDS SEARCHED / DATA CURRENCY TRACKING

Date of Government Version: N/A
Date Data Arrived at EDR: N/A
Date Made Active in Reports: N/A
Number of Days to Update: N/A

Source: EDR, Inc.
Telephone: N/A
Last EDR Contact: N/A
Next Scheduled EDR Contact: N/A
Data Release Frequency: Varies

EDR RECOVERED GOVERNMENT ARCHIVES

Exclusive Recovered Govt. Archives

RGA LF: Recovered Government Archive Solid Waste Facilities List

The EDR Recovered Government Archive Landfill database provides a list of landfills derived from historical databases and includes many records that no longer appear in current government lists. Compiled from Records formerly available from the Department of Resources Recycling and Recovery in California.

Date of Government Version: N/A
Date Data Arrived at EDR: 07/01/2013
Date Made Active in Reports: 01/13/2014
Number of Days to Update: 196

Source: Department of Resources Recycling and Recovery
Telephone: N/A
Last EDR Contact: 06/01/2012
Next Scheduled EDR Contact: N/A
Data Release Frequency: Varies

RGA LUST: Recovered Government Archive Leaking Underground Storage Tank

The EDR Recovered Government Archive Leaking Underground Storage Tank database provides a list of LUST incidents derived from historical databases and includes many records that no longer appear in current government lists. Compiled from Records formerly available from the State Water Resources Control Board in California.

Date of Government Version: N/A
Date Data Arrived at EDR: 07/01/2013
Date Made Active in Reports: 12/30/2013
Number of Days to Update: 182

Source: State Water Resources Control Board
Telephone: N/A
Last EDR Contact: 06/01/2012
Next Scheduled EDR Contact: N/A
Data Release Frequency: Varies

COUNTY RECORDS

ALAMEDA COUNTY:

Contaminated Sites

A listing of contaminated sites overseen by the Toxic Release Program (oil and groundwater contamination from chemical releases and spills) and the Leaking Underground Storage Tank Program (soil and ground water contamination from leaking petroleum USTs).

Date of Government Version: 01/11/2016
Date Data Arrived at EDR: 01/12/2016
Date Made Active in Reports: 02/22/2016
Number of Days to Update: 41

Source: Alameda County Environmental Health Services
Telephone: 510-567-6700
Last EDR Contact: 04/11/2016
Next Scheduled EDR Contact: 07/25/2016
Data Release Frequency: Semi-Annually

Underground Tanks

Underground storage tank sites located in Alameda county.

Date of Government Version: 01/11/2016
Date Data Arrived at EDR: 01/14/2016
Date Made Active in Reports: 03/01/2016
Number of Days to Update: 47

Source: Alameda County Environmental Health Services
Telephone: 510-567-6700
Last EDR Contact: 04/11/2016
Next Scheduled EDR Contact: 07/25/2016
Data Release Frequency: Semi-Annually

AMADOR COUNTY:

GOVERNMENT RECORDS SEARCHED / DATA CURRENCY TRACKING

CUPA Facility List

Cupa Facility List

Date of Government Version: 11/16/2015
Date Data Arrived at EDR: 12/10/2015
Date Made Active in Reports: 01/21/2016
Number of Days to Update: 42

Source: Amador County Environmental Health
Telephone: 209-223-6439
Last EDR Contact: 03/21/2016
Next Scheduled EDR Contact: 06/20/2016
Data Release Frequency: Varies

BUTTE COUNTY:

CUPA Facility Listing

Cupa facility list.

Date of Government Version: 02/19/2016
Date Data Arrived at EDR: 02/23/2016
Date Made Active in Reports: 04/01/2016
Number of Days to Update: 38

Source: Public Health Department
Telephone: 530-538-7149
Last EDR Contact: 04/11/2016
Next Scheduled EDR Contact: 07/25/2016
Data Release Frequency: No Update Planned

CALVERAS COUNTY:

CUPA Facility Listing

Cupa Facility Listing

Date of Government Version: 02/02/2016
Date Data Arrived at EDR: 02/04/2016
Date Made Active in Reports: 02/22/2016
Number of Days to Update: 18

Source: Calveras County Environmental Health
Telephone: 209-754-6399
Last EDR Contact: 03/28/2016
Next Scheduled EDR Contact: 07/11/2016
Data Release Frequency: Quarterly

COLUSA COUNTY:

CUPA Facility List

Cupa facility list.

Date of Government Version: 02/22/2016
Date Data Arrived at EDR: 02/24/2016
Date Made Active in Reports: 04/01/2016
Number of Days to Update: 37

Source: Health & Human Services
Telephone: 530-458-0396
Last EDR Contact: 02/22/2016
Next Scheduled EDR Contact: 05/23/2016
Data Release Frequency: Varies

CONTRA COSTA COUNTY:

Site List

List includes sites from the underground tank, hazardous waste generator and business plan/2185 programs.

Date of Government Version: 02/24/2016
Date Data Arrived at EDR: 02/26/2016
Date Made Active in Reports: 04/01/2016
Number of Days to Update: 35

Source: Contra Costa Health Services Department
Telephone: 925-646-2286
Last EDR Contact: 02/01/2016
Next Scheduled EDR Contact: 05/16/2016
Data Release Frequency: Semi-Annually

DEL NORTE COUNTY:

GOVERNMENT RECORDS SEARCHED / DATA CURRENCY TRACKING

CUPA Facility List

Cupa Facility list

Date of Government Version: 01/22/2016
Date Data Arrived at EDR: 02/05/2016
Date Made Active in Reports: 03/07/2016
Number of Days to Update: 31

Source: Del Norte County Environmental Health Division
Telephone: 707-465-0426
Last EDR Contact: 02/01/2016
Next Scheduled EDR Contact: 05/16/2016
Data Release Frequency: Varies

EL DORADO COUNTY:

CUPA Facility List

CUPA facility list.

Date of Government Version: 02/22/2016
Date Data Arrived at EDR: 02/24/2016
Date Made Active in Reports: 04/01/2016
Number of Days to Update: 37

Source: El Dorado County Environmental Management Department
Telephone: 530-621-6623
Last EDR Contact: 02/01/2016
Next Scheduled EDR Contact: 05/16/2016
Data Release Frequency: Varies

FRESNO COUNTY:

CUPA Resources List

Certified Unified Program Agency. CUPA's are responsible for implementing a unified hazardous materials and hazardous waste management regulatory program. The agency provides oversight of businesses that deal with hazardous materials, operate underground storage tanks or aboveground storage tanks.

Date of Government Version: 01/05/2016
Date Data Arrived at EDR: 01/08/2016
Date Made Active in Reports: 02/22/2016
Number of Days to Update: 45

Source: Dept. of Community Health
Telephone: 559-445-3271
Last EDR Contact: 04/04/2016
Next Scheduled EDR Contact: 07/18/2016
Data Release Frequency: Semi-Annually

HUMBOLDT COUNTY:

CUPA Facility List

CUPA facility list.

Date of Government Version: 12/02/2015
Date Data Arrived at EDR: 12/04/2015
Date Made Active in Reports: 01/21/2016
Number of Days to Update: 48

Source: Humboldt County Environmental Health
Telephone: N/A
Last EDR Contact: 02/22/2016
Next Scheduled EDR Contact: 06/06/2016
Data Release Frequency: Varies

IMPERIAL COUNTY:

CUPA Facility List

Cupa facility list.

Date of Government Version: 01/25/2016
Date Data Arrived at EDR: 01/27/2016
Date Made Active in Reports: 02/22/2016
Number of Days to Update: 26

Source: San Diego Border Field Office
Telephone: 760-339-2777
Last EDR Contact: 01/25/2016
Next Scheduled EDR Contact: 05/09/2016
Data Release Frequency: Varies

INYO COUNTY:

GOVERNMENT RECORDS SEARCHED / DATA CURRENCY TRACKING

CUPA Facility List

Cupa facility list.

Date of Government Version: 09/10/2013
Date Data Arrived at EDR: 09/11/2013
Date Made Active in Reports: 10/14/2013
Number of Days to Update: 33

Source: Inyo County Environmental Health Services
Telephone: 760-878-0238
Last EDR Contact: 02/22/2016
Next Scheduled EDR Contact: 06/06/2016
Data Release Frequency: Varies

KERN COUNTY:

Underground Storage Tank Sites & Tank Listing Kern County Sites and Tanks Listing.

Date of Government Version: 05/19/2015
Date Data Arrived at EDR: 06/18/2015
Date Made Active in Reports: 07/22/2015
Number of Days to Update: 34

Source: Kern County Environment Health Services Department
Telephone: 661-862-8700
Last EDR Contact: 02/22/2016
Next Scheduled EDR Contact: 05/23/2016
Data Release Frequency: Quarterly

KINGS COUNTY:

CUPA Facility List

A listing of sites included in the county's Certified Unified Program Agency database. California's Secretary for Environmental Protection established the unified hazardous materials and hazardous waste regulatory program as required by chapter 6.11 of the California Health and Safety Code. The Unified Program consolidates the administration, permits, inspections, and enforcement activities.

Date of Government Version: 02/23/2016
Date Data Arrived at EDR: 02/25/2016
Date Made Active in Reports: 04/01/2016
Number of Days to Update: 36

Source: Kings County Department of Public Health
Telephone: 559-584-1411
Last EDR Contact: 02/22/2016
Next Scheduled EDR Contact: 06/06/2016
Data Release Frequency: Varies

LAKE COUNTY:

CUPA Facility List

Cupa facility list

Date of Government Version: 02/09/2016
Date Data Arrived at EDR: 02/12/2016
Date Made Active in Reports: 04/01/2016
Number of Days to Update: 49

Source: Lake County Environmental Health
Telephone: 707-263-1164
Last EDR Contact: 01/19/2016
Next Scheduled EDR Contact: 05/02/2016
Data Release Frequency: Varies

LOS ANGELES COUNTY:

San Gabriel Valley Areas of Concern

San Gabriel Valley areas where VOC contamination is at or above the MCL as designated by region 9 EPA office.

Date of Government Version: 03/30/2009
Date Data Arrived at EDR: 03/31/2009
Date Made Active in Reports: 10/23/2009
Number of Days to Update: 206

Source: EPA Region 9
Telephone: 415-972-3178
Last EDR Contact: 03/21/2016
Next Scheduled EDR Contact: 07/04/2016
Data Release Frequency: No Update Planned

GOVERNMENT RECORDS SEARCHED / DATA CURRENCY TRACKING

HMS: Street Number List

Industrial Waste and Underground Storage Tank Sites.

Date of Government Version: 11/24/2014	Source: Department of Public Works
Date Data Arrived at EDR: 01/30/2015	Telephone: 626-458-3517
Date Made Active in Reports: 03/04/2015	Last EDR Contact: 04/01/2016
Number of Days to Update: 33	Next Scheduled EDR Contact: 07/25/2016
	Data Release Frequency: Semi-Annually

List of Solid Waste Facilities

Solid Waste Facilities in Los Angeles County.

Date of Government Version: 01/19/2016	Source: La County Department of Public Works
Date Data Arrived at EDR: 01/20/2016	Telephone: 818-458-5185
Date Made Active in Reports: 03/22/2016	Last EDR Contact: 01/20/2016
Number of Days to Update: 62	Next Scheduled EDR Contact: 05/02/2016
	Data Release Frequency: Varies

City of Los Angeles Landfills

Landfills owned and maintained by the City of Los Angeles.

Date of Government Version: 01/01/2016	Source: Engineering & Construction Division
Date Data Arrived at EDR: 01/26/2016	Telephone: 213-473-7869
Date Made Active in Reports: 03/22/2016	Last EDR Contact: 01/19/2016
Number of Days to Update: 56	Next Scheduled EDR Contact: 05/02/2016
	Data Release Frequency: Varies

Site Mitigation List

Industrial sites that have had some sort of spill or complaint.

Date of Government Version: 01/15/2015	Source: Community Health Services
Date Data Arrived at EDR: 01/29/2015	Telephone: 323-890-7806
Date Made Active in Reports: 03/10/2015	Last EDR Contact: 03/28/2016
Number of Days to Update: 40	Next Scheduled EDR Contact: 05/02/2016
	Data Release Frequency: Annually

City of El Segundo Underground Storage Tank

Underground storage tank sites located in El Segundo city.

Date of Government Version: 03/30/2015	Source: City of El Segundo Fire Department
Date Data Arrived at EDR: 04/02/2015	Telephone: 310-524-2236
Date Made Active in Reports: 04/13/2015	Last EDR Contact: 02/16/2016
Number of Days to Update: 11	Next Scheduled EDR Contact: 05/02/2016
	Data Release Frequency: Semi-Annually

City of Long Beach Underground Storage Tank

Underground storage tank sites located in the city of Long Beach.

Date of Government Version: 11/04/2015	Source: City of Long Beach Fire Department
Date Data Arrived at EDR: 11/13/2015	Telephone: 562-570-2563
Date Made Active in Reports: 12/17/2015	Last EDR Contact: 01/25/2016
Number of Days to Update: 34	Next Scheduled EDR Contact: 05/09/2016
	Data Release Frequency: Annually

City of Torrance Underground Storage Tank

Underground storage tank sites located in the city of Torrance.

Date of Government Version: 01/12/2016	Source: City of Torrance Fire Department
Date Data Arrived at EDR: 01/15/2016	Telephone: 310-618-2973
Date Made Active in Reports: 02/08/2016	Last EDR Contact: 01/11/2016
Number of Days to Update: 24	Next Scheduled EDR Contact: 04/25/2016
	Data Release Frequency: Semi-Annually

MADERA COUNTY:

GOVERNMENT RECORDS SEARCHED / DATA CURRENCY TRACKING

CUPA Facility List

A listing of sites included in the county's Certified Unified Program Agency database. California's Secretary for Environmental Protection established the unified hazardous materials and hazardous waste regulatory program as required by chapter 6.11 of the California Health and Safety Code. The Unified Program consolidates the administration, permits, inspections, and enforcement activities.

Date of Government Version: 12/11/2015
Date Data Arrived at EDR: 12/14/2015
Date Made Active in Reports: 03/07/2016
Number of Days to Update: 84

Source: Madera County Environmental Health
Telephone: 559-675-7823
Last EDR Contact: 02/22/2016
Next Scheduled EDR Contact: 06/06/2016
Data Release Frequency: Varies

MARIN COUNTY:

Underground Storage Tank Sites

Currently permitted USTs in Marin County.

Date of Government Version: 10/05/2015
Date Data Arrived at EDR: 10/08/2015
Date Made Active in Reports: 10/15/2015
Number of Days to Update: 7

Source: Public Works Department Waste Management
Telephone: 415-499-6647
Last EDR Contact: 04/04/2016
Next Scheduled EDR Contact: 07/18/2016
Data Release Frequency: Semi-Annually

MERCED COUNTY:

CUPA Facility List

CUPA facility list.

Date of Government Version: 12/14/2015
Date Data Arrived at EDR: 12/18/2015
Date Made Active in Reports: 01/21/2016
Number of Days to Update: 34

Source: Merced County Environmental Health
Telephone: 209-381-1094
Last EDR Contact: 02/22/2016
Next Scheduled EDR Contact: 06/06/2016
Data Release Frequency: Varies

MONO COUNTY:

CUPA Facility List

CUPA Facility List

Date of Government Version: 11/24/2015
Date Data Arrived at EDR: 12/01/2015
Date Made Active in Reports: 01/21/2016
Number of Days to Update: 51

Source: Mono County Health Department
Telephone: 760-932-5580
Last EDR Contact: 02/29/2016
Next Scheduled EDR Contact: 06/13/2016
Data Release Frequency: Varies

MONTEREY COUNTY:

CUPA Facility Listing

CUPA Program listing from the Environmental Health Division.

Date of Government Version: 12/10/2015
Date Data Arrived at EDR: 12/14/2015
Date Made Active in Reports: 02/12/2016
Number of Days to Update: 60

Source: Monterey County Health Department
Telephone: 831-796-1297
Last EDR Contact: 02/22/2016
Next Scheduled EDR Contact: 06/06/2016
Data Release Frequency: Varies

NAPA COUNTY:

GOVERNMENT RECORDS SEARCHED / DATA CURRENCY TRACKING

Sites With Reported Contamination

A listing of leaking underground storage tank sites located in Napa county.

Date of Government Version: 12/05/2011
Date Data Arrived at EDR: 12/06/2011
Date Made Active in Reports: 02/07/2012
Number of Days to Update: 63

Source: Napa County Department of Environmental Management
Telephone: 707-253-4269
Last EDR Contact: 02/29/2016
Next Scheduled EDR Contact: 06/13/2016
Data Release Frequency: No Update Planned

Closed and Operating Underground Storage Tank Sites

Underground storage tank sites located in Napa county.

Date of Government Version: 01/15/2008
Date Data Arrived at EDR: 01/16/2008
Date Made Active in Reports: 02/08/2008
Number of Days to Update: 23

Source: Napa County Department of Environmental Management
Telephone: 707-253-4269
Last EDR Contact: 02/29/2016
Next Scheduled EDR Contact: 06/13/2016
Data Release Frequency: No Update Planned

NEVADA COUNTY:

CUPA Facility List

CUPA facility list.

Date of Government Version: 01/27/2016
Date Data Arrived at EDR: 02/04/2016
Date Made Active in Reports: 02/22/2016
Number of Days to Update: 18

Source: Community Development Agency
Telephone: 530-265-1467
Last EDR Contact: 02/01/2016
Next Scheduled EDR Contact: 05/16/2016
Data Release Frequency: Varies

ORANGE COUNTY:

List of Industrial Site Cleanups

Petroleum and non-petroleum spills.

Date of Government Version: 02/01/2016
Date Data Arrived at EDR: 02/12/2016
Date Made Active in Reports: 04/01/2016
Number of Days to Update: 49

Source: Health Care Agency
Telephone: 714-834-3446
Last EDR Contact: 02/09/2016
Next Scheduled EDR Contact: 05/23/2016
Data Release Frequency: Annually

List of Underground Storage Tank Cleanups

Orange County Underground Storage Tank Cleanups (LUST).

Date of Government Version: 02/01/2016
Date Data Arrived at EDR: 02/12/2016
Date Made Active in Reports: 04/01/2016
Number of Days to Update: 49

Source: Health Care Agency
Telephone: 714-834-3446
Last EDR Contact: 02/09/2016
Next Scheduled EDR Contact: 05/23/2016
Data Release Frequency: Quarterly

List of Underground Storage Tank Facilities

Orange County Underground Storage Tank Facilities (UST).

Date of Government Version: 02/01/2016
Date Data Arrived at EDR: 02/10/2016
Date Made Active in Reports: 04/01/2016
Number of Days to Update: 51

Source: Health Care Agency
Telephone: 714-834-3446
Last EDR Contact: 02/10/2016
Next Scheduled EDR Contact: 05/23/2016
Data Release Frequency: Quarterly

PLACER COUNTY:

GOVERNMENT RECORDS SEARCHED / DATA CURRENCY TRACKING

Master List of Facilities

List includes aboveground tanks, underground tanks and cleanup sites.

Date of Government Version: 12/09/2015
Date Data Arrived at EDR: 12/11/2015
Date Made Active in Reports: 01/21/2016
Number of Days to Update: 41

Source: Placer County Health and Human Services
Telephone: 530-745-2363
Last EDR Contact: 03/07/2016
Next Scheduled EDR Contact: 06/20/2016
Data Release Frequency: Semi-Annually

RIVERSIDE COUNTY:

Listing of Underground Tank Cleanup Sites

Riverside County Underground Storage Tank Cleanup Sites (LUST).

Date of Government Version: 01/20/2016
Date Data Arrived at EDR: 01/22/2016
Date Made Active in Reports: 03/22/2016
Number of Days to Update: 60

Source: Department of Environmental Health
Telephone: 951-358-5055
Last EDR Contact: 03/21/2016
Next Scheduled EDR Contact: 07/04/2016
Data Release Frequency: Quarterly

Underground Storage Tank Tank List

Underground storage tank sites located in Riverside county.

Date of Government Version: 01/20/2016
Date Data Arrived at EDR: 01/22/2016
Date Made Active in Reports: 03/22/2016
Number of Days to Update: 60

Source: Department of Environmental Health
Telephone: 951-358-5055
Last EDR Contact: 03/21/2016
Next Scheduled EDR Contact: 07/04/2016
Data Release Frequency: Quarterly

SACRAMENTO COUNTY:

Toxic Site Clean-Up List

List of sites where unauthorized releases of potentially hazardous materials have occurred.

Date of Government Version: 11/02/2015
Date Data Arrived at EDR: 01/05/2016
Date Made Active in Reports: 02/12/2016
Number of Days to Update: 38

Source: Sacramento County Environmental Management
Telephone: 916-875-8406
Last EDR Contact: 04/06/2016
Next Scheduled EDR Contact: 07/18/2016
Data Release Frequency: Quarterly

Master Hazardous Materials Facility List

Any business that has hazardous materials on site - hazardous material storage sites, underground storage tanks, waste generators.

Date of Government Version: 11/02/2015
Date Data Arrived at EDR: 01/05/2016
Date Made Active in Reports: 02/12/2016
Number of Days to Update: 38

Source: Sacramento County Environmental Management
Telephone: 916-875-8406
Last EDR Contact: 04/06/2016
Next Scheduled EDR Contact: 07/18/2016
Data Release Frequency: Quarterly

SAN BERNARDINO COUNTY:

Hazardous Material Permits

This listing includes underground storage tanks, medical waste handlers/generators, hazardous materials handlers, hazardous waste generators, and waste oil generators/handlers.

GOVERNMENT RECORDS SEARCHED / DATA CURRENCY TRACKING

Date of Government Version: 12/14/2015
Date Data Arrived at EDR: 12/18/2015
Date Made Active in Reports: 02/08/2016
Number of Days to Update: 52

Source: San Bernardino County Fire Department Hazardous Materials Division
Telephone: 909-387-3041
Last EDR Contact: 02/08/2016
Next Scheduled EDR Contact: 05/23/2016
Data Release Frequency: Quarterly

SAN DIEGO COUNTY:

Hazardous Materials Management Division Database

The database includes: HE58 - This report contains the business name, site address, business phone number, establishment 'H' permit number, type of permit, and the business status. HE17 - In addition to providing the same information provided in the HE58 listing, HE17 provides inspection dates, violations received by the establishment, hazardous waste generated, the quantity, method of storage, treatment/disposal of waste and the hauler, and information on underground storage tanks. Unauthorized Release List - Includes a summary of environmental contamination cases in San Diego County (underground tank cases, non-tank cases, groundwater contamination, and soil contamination are included.)

Date of Government Version: 09/23/2013
Date Data Arrived at EDR: 09/24/2013
Date Made Active in Reports: 10/17/2013
Number of Days to Update: 23

Source: Hazardous Materials Management Division
Telephone: 619-338-2268
Last EDR Contact: 03/07/2016
Next Scheduled EDR Contact: 06/20/2016
Data Release Frequency: Quarterly

Solid Waste Facilities

San Diego County Solid Waste Facilities.

Date of Government Version: 10/31/2015
Date Data Arrived at EDR: 11/07/2015
Date Made Active in Reports: 01/04/2016
Number of Days to Update: 58

Source: Department of Health Services
Telephone: 619-338-2209
Last EDR Contact: 01/25/2016
Next Scheduled EDR Contact: 05/09/2016
Data Release Frequency: Varies

Environmental Case Listing

The listing contains all underground tank release cases and projects pertaining to properties contaminated with hazardous substances that are actively under review by the Site Assessment and Mitigation Program.

Date of Government Version: 03/23/2010
Date Data Arrived at EDR: 06/15/2010
Date Made Active in Reports: 07/09/2010
Number of Days to Update: 24

Source: San Diego County Department of Environmental Health
Telephone: 619-338-2371
Last EDR Contact: 03/03/2016
Next Scheduled EDR Contact: 06/20/2016
Data Release Frequency: No Update Planned

SAN FRANCISCO COUNTY:

Local Oversight Facilities

A listing of leaking underground storage tank sites located in San Francisco county.

Date of Government Version: 09/19/2008
Date Data Arrived at EDR: 09/19/2008
Date Made Active in Reports: 09/29/2008
Number of Days to Update: 10

Source: Department Of Public Health San Francisco County
Telephone: 415-252-3920
Last EDR Contact: 02/08/2016
Next Scheduled EDR Contact: 05/23/2016
Data Release Frequency: Quarterly

Underground Storage Tank Information

Underground storage tank sites located in San Francisco county.

Date of Government Version: 11/29/2010
Date Data Arrived at EDR: 03/10/2011
Date Made Active in Reports: 03/15/2011
Number of Days to Update: 5

Source: Department of Public Health
Telephone: 415-252-3920
Last EDR Contact: 02/08/2016
Next Scheduled EDR Contact: 05/23/2016
Data Release Frequency: Quarterly

SAN JOAQUIN COUNTY:

GOVERNMENT RECORDS SEARCHED / DATA CURRENCY TRACKING

San Joaquin Co. UST

A listing of underground storage tank locations in San Joaquin county.

Date of Government Version: 12/18/2015
Date Data Arrived at EDR: 12/22/2015
Date Made Active in Reports: 02/08/2016
Number of Days to Update: 48

Source: Environmental Health Department
Telephone: N/A
Last EDR Contact: 04/04/2016
Next Scheduled EDR Contact: 07/04/2016
Data Release Frequency: Semi-Annually

SAN LUIS OBISPO COUNTY:

CUPA Facility List

Cupa Facility List.

Date of Government Version: 02/22/2016
Date Data Arrived at EDR: 02/24/2016
Date Made Active in Reports: 04/01/2016
Number of Days to Update: 37

Source: San Luis Obispo County Public Health Department
Telephone: 805-781-5596
Last EDR Contact: 02/22/2016
Next Scheduled EDR Contact: 06/21/2016
Data Release Frequency: Varies

SAN MATEO COUNTY:

Business Inventory

List includes Hazardous Materials Business Plan, hazardous waste generators, and underground storage tanks.

Date of Government Version: 10/14/2015
Date Data Arrived at EDR: 10/15/2015
Date Made Active in Reports: 11/16/2015
Number of Days to Update: 32

Source: San Mateo County Environmental Health Services Division
Telephone: 650-363-1921
Last EDR Contact: 03/28/2016
Next Scheduled EDR Contact: 06/27/2016
Data Release Frequency: Annually

Fuel Leak List

A listing of leaking underground storage tank sites located in San Mateo county.

Date of Government Version: 12/14/2015
Date Data Arrived at EDR: 12/17/2015
Date Made Active in Reports: 02/08/2016
Number of Days to Update: 53

Source: San Mateo County Environmental Health Services Division
Telephone: 650-363-1921
Last EDR Contact: 03/14/2016
Next Scheduled EDR Contact: 06/27/2016
Data Release Frequency: Semi-Annually

SANTA BARBARA COUNTY:

CUPA Facility Listing

CUPA Program Listing from the Environmental Health Services division.

Date of Government Version: 09/08/2011
Date Data Arrived at EDR: 09/09/2011
Date Made Active in Reports: 10/07/2011
Number of Days to Update: 28

Source: Santa Barbara County Public Health Department
Telephone: 805-686-8167
Last EDR Contact: 02/22/2016
Next Scheduled EDR Contact: 06/06/2016
Data Release Frequency: Varies

SANTA CLARA COUNTY:

Cupa Facility List

Cupa facility list

GOVERNMENT RECORDS SEARCHED / DATA CURRENCY TRACKING

Date of Government Version: 11/18/2015
Date Data Arrived at EDR: 11/24/2015
Date Made Active in Reports: 12/11/2015
Number of Days to Update: 17

Source: Department of Environmental Health
Telephone: 408-918-1973
Last EDR Contact: 02/22/2016
Next Scheduled EDR Contact: 06/06/2016
Data Release Frequency: Varies

HIST LUST - Fuel Leak Site Activity Report

A listing of open and closed leaking underground storage tanks. This listing is no longer updated by the county. Leaking underground storage tanks are now handled by the Department of Environmental Health.

Date of Government Version: 03/29/2005
Date Data Arrived at EDR: 03/30/2005
Date Made Active in Reports: 04/21/2005
Number of Days to Update: 22

Source: Santa Clara Valley Water District
Telephone: 408-265-2600
Last EDR Contact: 03/23/2009
Next Scheduled EDR Contact: 06/22/2009
Data Release Frequency: No Update Planned

LOP Listing

A listing of leaking underground storage tanks located in Santa Clara county.

Date of Government Version: 03/03/2014
Date Data Arrived at EDR: 03/05/2014
Date Made Active in Reports: 03/18/2014
Number of Days to Update: 13

Source: Department of Environmental Health
Telephone: 408-918-3417
Last EDR Contact: 02/29/2016
Next Scheduled EDR Contact: 06/13/2016
Data Release Frequency: Annually

Hazardous Material Facilities

Hazardous material facilities, including underground storage tank sites.

Date of Government Version: 02/05/2016
Date Data Arrived at EDR: 02/10/2016
Date Made Active in Reports: 04/01/2016
Number of Days to Update: 51

Source: City of San Jose Fire Department
Telephone: 408-535-7694
Last EDR Contact: 02/08/2016
Next Scheduled EDR Contact: 05/23/2016
Data Release Frequency: Annually

SANTA CRUZ COUNTY:

CUPA Facility List

CUPA facility listing.

Date of Government Version: 11/18/2015
Date Data Arrived at EDR: 11/23/2015
Date Made Active in Reports: 12/11/2015
Number of Days to Update: 18

Source: Santa Cruz County Environmental Health
Telephone: 831-464-2761
Last EDR Contact: 02/22/2016
Next Scheduled EDR Contact: 06/06/2016
Data Release Frequency: Varies

SHASTA COUNTY:

CUPA Facility List

Cupa Facility List.

Date of Government Version: 12/09/2015
Date Data Arrived at EDR: 12/10/2015
Date Made Active in Reports: 01/21/2016
Number of Days to Update: 42

Source: Shasta County Department of Resource Management
Telephone: 530-225-5789
Last EDR Contact: 02/22/2016
Next Scheduled EDR Contact: 06/06/2016
Data Release Frequency: Varies

SOLANO COUNTY:

GOVERNMENT RECORDS SEARCHED / DATA CURRENCY TRACKING

Leaking Underground Storage Tanks

A listing of leaking underground storage tank sites located in Solano county.

Date of Government Version: 10/30/2015
Date Data Arrived at EDR: 12/14/2015
Date Made Active in Reports: 02/08/2016
Number of Days to Update: 56

Source: Solano County Department of Environmental Management
Telephone: 707-784-6770
Last EDR Contact: 03/14/2016
Next Scheduled EDR Contact: 06/27/2016
Data Release Frequency: Quarterly

Underground Storage Tanks

Underground storage tank sites located in Solano county.

Date of Government Version: 10/30/2015
Date Data Arrived at EDR: 12/14/2015
Date Made Active in Reports: 02/08/2016
Number of Days to Update: 56

Source: Solano County Department of Environmental Management
Telephone: 707-784-6770
Last EDR Contact: 03/14/2016
Next Scheduled EDR Contact: 06/27/2016
Data Release Frequency: Quarterly

SONOMA COUNTY:

Cupa Facility List

Cupa Facility list

Date of Government Version: 01/11/2016
Date Data Arrived at EDR: 01/14/2016
Date Made Active in Reports: 02/22/2016
Number of Days to Update: 39

Source: County of Sonoma Fire & Emergency Services Department
Telephone: 707-565-1174
Last EDR Contact: 03/28/2016
Next Scheduled EDR Contact: 07/11/2016
Data Release Frequency: Varies

Leaking Underground Storage Tank Sites

A listing of leaking underground storage tank sites located in Sonoma county.

Date of Government Version: 01/05/2016
Date Data Arrived at EDR: 01/07/2016
Date Made Active in Reports: 02/08/2016
Number of Days to Update: 32

Source: Department of Health Services
Telephone: 707-565-6565
Last EDR Contact: 03/28/2016
Next Scheduled EDR Contact: 07/11/2016
Data Release Frequency: Quarterly

SUTTER COUNTY:

Underground Storage Tanks

Underground storage tank sites located in Sutter county.

Date of Government Version: 12/07/2015
Date Data Arrived at EDR: 12/08/2015
Date Made Active in Reports: 12/17/2015
Number of Days to Update: 9

Source: Sutter County Department of Agriculture
Telephone: 530-822-7500
Last EDR Contact: 03/07/2016
Next Scheduled EDR Contact: 06/20/2016
Data Release Frequency: Semi-Annually

TUOLUMNE COUNTY:

CUPA Facility List

Cupa facility list

Date of Government Version: 10/29/2015
Date Data Arrived at EDR: 10/30/2015
Date Made Active in Reports: 12/11/2015
Number of Days to Update: 42

Source: Division of Environmental Health
Telephone: 209-533-5633
Last EDR Contact: 03/04/2016
Next Scheduled EDR Contact: 05/09/2016
Data Release Frequency: Varies

VENTURA COUNTY:

GOVERNMENT RECORDS SEARCHED / DATA CURRENCY TRACKING

Business Plan, Hazardous Waste Producers, and Operating Underground Tanks

The BWT list indicates by site address whether the Environmental Health Division has Business Plan (B), Waste Producer (W), and/or Underground Tank (T) information.

Date of Government Version: 12/28/2015	Source: Ventura County Environmental Health Division
Date Data Arrived at EDR: 01/29/2016	Telephone: 805-654-2813
Date Made Active in Reports: 03/22/2016	Last EDR Contact: 01/25/2016
Number of Days to Update: 53	Next Scheduled EDR Contact: 05/09/2016
	Data Release Frequency: Quarterly

Inventory of Illegal Abandoned and Inactive Sites

Ventura County Inventory of Closed, Illegal Abandoned, and Inactive Sites.

Date of Government Version: 12/01/2011	Source: Environmental Health Division
Date Data Arrived at EDR: 12/01/2011	Telephone: 805-654-2813
Date Made Active in Reports: 01/19/2012	Last EDR Contact: 04/04/2016
Number of Days to Update: 49	Next Scheduled EDR Contact: 07/18/2016
	Data Release Frequency: Annually

Listing of Underground Tank Cleanup Sites

Ventura County Underground Storage Tank Cleanup Sites (LUST).

Date of Government Version: 05/29/2008	Source: Environmental Health Division
Date Data Arrived at EDR: 06/24/2008	Telephone: 805-654-2813
Date Made Active in Reports: 07/31/2008	Last EDR Contact: 02/14/2016
Number of Days to Update: 37	Next Scheduled EDR Contact: 05/30/2016
	Data Release Frequency: Quarterly

Medical Waste Program List

To protect public health and safety and the environment from potential exposure to disease causing agents, the Environmental Health Division Medical Waste Program regulates the generation, handling, storage, treatment and disposal of medical waste throughout the County.

Date of Government Version: 12/28/2015	Source: Ventura County Resource Management Agency
Date Data Arrived at EDR: 01/29/2016	Telephone: 805-654-2813
Date Made Active in Reports: 03/22/2016	Last EDR Contact: 01/25/2016
Number of Days to Update: 53	Next Scheduled EDR Contact: 05/09/2016
	Data Release Frequency: Quarterly

Underground Tank Closed Sites List

Ventura County Operating Underground Storage Tank Sites (UST)/Underground Tank Closed Sites List.

Date of Government Version: 11/30/2015	Source: Environmental Health Division
Date Data Arrived at EDR: 12/17/2015	Telephone: 805-654-2813
Date Made Active in Reports: 02/08/2016	Last EDR Contact: 03/17/2016
Number of Days to Update: 53	Next Scheduled EDR Contact: 06/27/2016
	Data Release Frequency: Quarterly

YOLO COUNTY:

Underground Storage Tank Comprehensive Facility Report

Underground storage tank sites located in Yolo county.

Date of Government Version: 02/01/2016	Source: Yolo County Department of Health
Date Data Arrived at EDR: 02/05/2016	Telephone: 530-666-8646
Date Made Active in Reports: 03/22/2016	Last EDR Contact: 04/04/2016
Number of Days to Update: 46	Next Scheduled EDR Contact: 07/18/2016
	Data Release Frequency: Annually

YUBA COUNTY:

GOVERNMENT RECORDS SEARCHED / DATA CURRENCY TRACKING

CUPA Facility List

CUPA facility listing for Yuba County.

Date of Government Version: 02/01/2016
Date Data Arrived at EDR: 02/05/2016
Date Made Active in Reports: 02/22/2016
Number of Days to Update: 17

Source: Yuba County Environmental Health Department
Telephone: 530-749-7523
Last EDR Contact: 02/01/2016
Next Scheduled EDR Contact: 05/16/2016
Data Release Frequency: Varies

OTHER DATABASE(S)

Depending on the geographic area covered by this report, the data provided in these specialty databases may or may not be complete. For example, the existence of wetlands information data in a specific report does not mean that all wetlands in the area covered by the report are included. Moreover, the absence of any reported wetlands information does not necessarily mean that wetlands do not exist in the area covered by the report.

CT MANIFEST: Hazardous Waste Manifest Data

Facility and manifest data. Manifest is a document that lists and tracks hazardous waste from the generator through transporters to a tsd facility.

Date of Government Version: 07/30/2013
Date Data Arrived at EDR: 08/19/2013
Date Made Active in Reports: 10/03/2013
Number of Days to Update: 45

Source: Department of Energy & Environmental Protection
Telephone: 860-424-3375
Last EDR Contact: 02/18/2016
Next Scheduled EDR Contact: 05/30/2016
Data Release Frequency: No Update Planned

NJ MANIFEST: Manifest Information

Hazardous waste manifest information.

Date of Government Version: 12/31/2013
Date Data Arrived at EDR: 07/17/2015
Date Made Active in Reports: 08/12/2015
Number of Days to Update: 26

Source: Department of Environmental Protection
Telephone: N/A
Last EDR Contact: 04/12/2016
Next Scheduled EDR Contact: 07/25/2016
Data Release Frequency: Annually

NY MANIFEST: Facility and Manifest Data

Manifest is a document that lists and tracks hazardous waste from the generator through transporters to a TSD facility.

Date of Government Version: 02/01/2016
Date Data Arrived at EDR: 02/03/2016
Date Made Active in Reports: 03/22/2016
Number of Days to Update: 48

Source: Department of Environmental Conservation
Telephone: 518-402-8651
Last EDR Contact: 02/03/2016
Next Scheduled EDR Contact: 05/16/2016
Data Release Frequency: Annually

PA MANIFEST: Manifest Information

Hazardous waste manifest information.

Date of Government Version: 12/31/2014
Date Data Arrived at EDR: 07/24/2015
Date Made Active in Reports: 08/18/2015
Number of Days to Update: 25

Source: Department of Environmental Protection
Telephone: 717-783-8990
Last EDR Contact: 01/19/2016
Next Scheduled EDR Contact: 05/02/2016
Data Release Frequency: Annually

RI MANIFEST: Manifest information

Hazardous waste manifest information

Date of Government Version: 12/31/2013
Date Data Arrived at EDR: 06/19/2015
Date Made Active in Reports: 07/15/2015
Number of Days to Update: 26

Source: Department of Environmental Management
Telephone: 401-222-2797
Last EDR Contact: 03/21/2016
Next Scheduled EDR Contact: 06/06/2016
Data Release Frequency: Annually

GOVERNMENT RECORDS SEARCHED / DATA CURRENCY TRACKING

WI MANIFEST: Manifest Information

Hazardous waste manifest information.

Date of Government Version: 12/31/2014
Date Data Arrived at EDR: 03/19/2015
Date Made Active in Reports: 04/07/2015
Number of Days to Update: 19

Source: Department of Natural Resources
Telephone: N/A
Last EDR Contact: 03/14/2016
Next Scheduled EDR Contact: 06/27/2016
Data Release Frequency: Annually

Oil/Gas Pipelines

Source: PennWell Corporation

Petroleum Bundle (Crude Oil, Refined Products, Petrochemicals, Gas Liquids (LPG/NGL), and Specialty Gases (Miscellaneous)) N = Natural Gas Bundle (Natural Gas, Gas Liquids (LPG/NGL), and Specialty Gases (Miscellaneous)). This map includes information copyrighted by PennWell Corporation. This information is provided on a best effort basis and PennWell Corporation does not guarantee its accuracy nor warrant its fitness for any particular purpose. Such information has been reprinted with the permission of PennWell.

Electric Power Transmission Line Data

Source: PennWell Corporation

This map includes information copyrighted by PennWell Corporation. This information is provided on a best effort basis and PennWell Corporation does not guarantee its accuracy nor warrant its fitness for any particular purpose. Such information has been reprinted with the permission of PennWell.

Sensitive Receptors: There are individuals deemed sensitive receptors due to their fragile immune systems and special sensitivity to environmental discharges. These sensitive receptors typically include the elderly, the sick, and children. While the location of all sensitive receptors cannot be determined, EDR indicates those buildings and facilities - schools, daycares, hospitals, medical centers, and nursing homes - where individuals who are sensitive receptors are likely to be located.

AHA Hospitals:

Source: American Hospital Association, Inc.
Telephone: 312-280-5991

The database includes a listing of hospitals based on the American Hospital Association's annual survey of hospitals.

Medical Centers: Provider of Services Listing

Source: Centers for Medicare & Medicaid Services
Telephone: 410-786-3000

A listing of hospitals with Medicare provider number, produced by Centers of Medicare & Medicaid Services, a federal agency within the U.S. Department of Health and Human Services.

Nursing Homes

Source: National Institutes of Health
Telephone: 301-594-6248

Information on Medicare and Medicaid certified nursing homes in the United States.

Public Schools

Source: National Center for Education Statistics
Telephone: 202-502-7300

The National Center for Education Statistics' primary database on elementary and secondary public education in the United States. It is a comprehensive, annual, national statistical database of all public elementary and secondary schools and school districts, which contains data that are comparable across all states.

Private Schools

Source: National Center for Education Statistics
Telephone: 202-502-7300

The National Center for Education Statistics' primary database on private school locations in the United States.

Daycare Centers: Licensed Facilities

Source: Department of Social Services
Telephone: 916-657-4041

Flood Zone Data: This data, available in select counties across the country, was obtained by EDR in 2003 & 2011 from the Federal Emergency Management Agency (FEMA). Data depicts 100-year and 500-year flood zones as defined by FEMA.

NWI: National Wetlands Inventory. This data, available in select counties across the country, was obtained by EDR in 2002, 2005 and 2010 from the U.S. Fish and Wildlife Service.

State Wetlands Data: Wetland Inventory

Source: Department of Fish & Game
Telephone: 916-445-0411

GOVERNMENT RECORDS SEARCHED / DATA CURRENCY TRACKING

Current USGS 7.5 Minute Topographic Map
Source: U.S. Geological Survey

STREET AND ADDRESS INFORMATION

© 2015 TomTom North America, Inc. All rights reserved. This material is proprietary and the subject of copyright protection and other intellectual property rights owned by or licensed to Tele Atlas North America, Inc. The use of this material is subject to the terms of a license agreement. You will be held liable for any unauthorized copying or disclosure of this material.

GEOCHECK[®] - PHYSICAL SETTING SOURCE ADDENDUM

TARGET PROPERTY ADDRESS

1346, 1348, 1350, 1352, 1354 WEST COURT STREET
1346, 1348, 1350, 1352, 1354 WEST COURT STREET
LOS ANGELES, CA 90026

TARGET PROPERTY COORDINATES

Latitude (North): 34.064349 - 34° 3' 51.66"
Longitude (West): 118.258013 - 118° 15' 28.85"
Universal Transverse Mercator: Zone 11
UTM X (Meters): 383906.8
UTM Y (Meters): 3769810.2
Elevation: 407 ft. above sea level

USGS TOPOGRAPHIC MAP

Target Property Map: 5630741 HOLLYWOOD, CA
Version Date: 2012

East Map: 5630795 LOS ANGELES, CA
Version Date: 2012

EDR's GeoCheck Physical Setting Source Addendum is provided to assist the environmental professional in forming an opinion about the impact of potential contaminant migration.

Assessment of the impact of contaminant migration generally has two principal investigative components:

1. Groundwater flow direction, and
2. Groundwater flow velocity.

Groundwater flow direction may be impacted by surface topography, hydrology, hydrogeology, characteristics of the soil, and nearby wells. Groundwater flow velocity is generally impacted by the nature of the geologic strata.

GEOCHECK® - PHYSICAL SETTING SOURCE SUMMARY

GROUNDWATER FLOW DIRECTION INFORMATION

Groundwater flow direction for a particular site is best determined by a qualified environmental professional using site-specific well data. If such data is not reasonably ascertainable, it may be necessary to rely on other sources of information, such as surface topographic information, hydrologic information, hydrogeologic data collected on nearby properties, and regional groundwater flow information (from deep aquifers).

TOPOGRAPHIC INFORMATION

Surface topography may be indicative of the direction of surficial groundwater flow. This information can be used to assist the environmental professional in forming an opinion about the impact of nearby contaminated properties or, should contamination exist on the target property, what downgradient sites might be impacted.

TARGET PROPERTY TOPOGRAPHY

General Topographic Gradient: General SSW

SURROUNDING TOPOGRAPHY: ELEVATION PROFILES

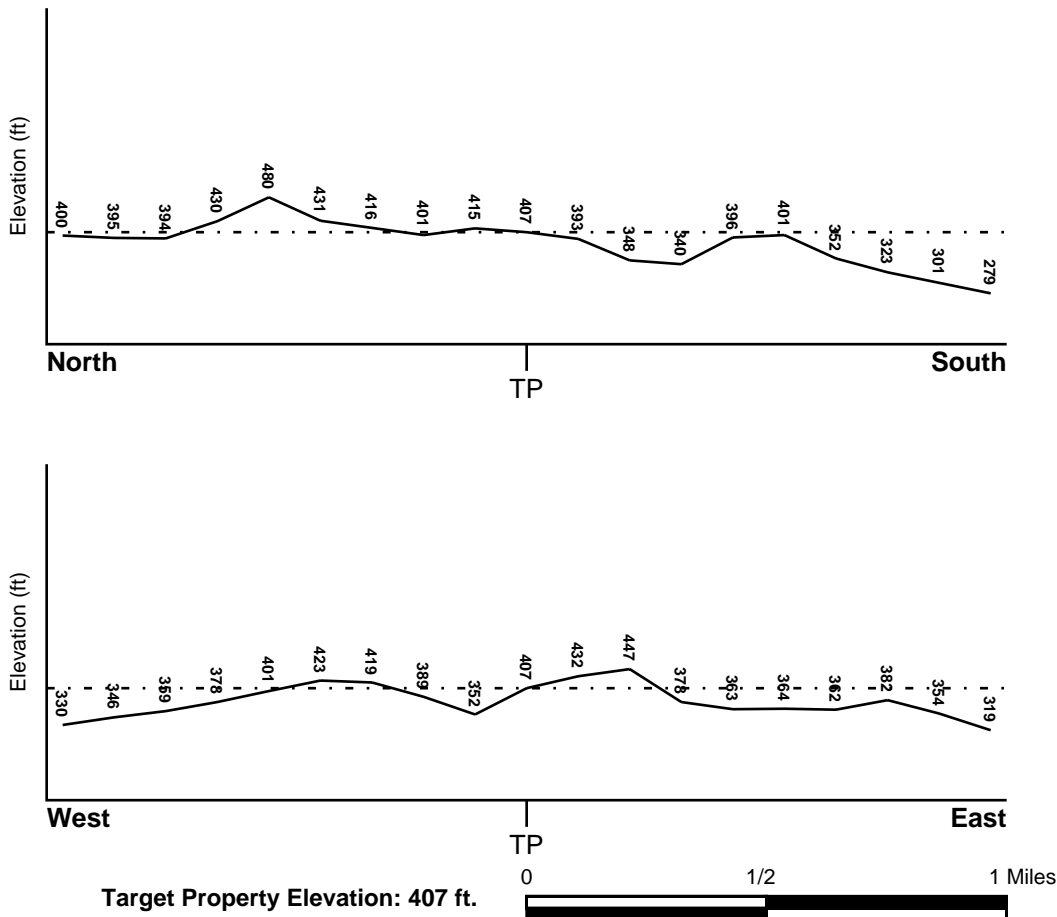

Source: Topography has been determined from the USGS 7.5' Digital Elevation Model and should be evaluated on a relative (not an absolute) basis. Relative elevation information between sites of close proximity should be field verified.

GEOCHECK® - PHYSICAL SETTING SOURCE SUMMARY

HYDROLOGIC INFORMATION

Surface water can act as a hydrologic barrier to groundwater flow. Such hydrologic information can be used to assist the environmental professional in forming an opinion about the impact of nearby contaminated properties or, should contamination exist on the target property, what downgradient sites might be impacted.

Refer to the Physical Setting Source Map following this summary for hydrologic information (major waterways and bodies of water).

FEMA FLOOD ZONE

<u>Target Property County</u>	FEMA Flood <u>Electronic Data</u>
LOS ANGELES, CA	YES - refer to the Overview Map and Detail Map

Flood Plain Panel at Target Property: 06037C - FEMA DFIRM Flood data

Additional Panels in search area: Not Reported

NATIONAL WETLAND INVENTORY

<u>NWI Quad at Target Property</u>	NWI Electronic <u>Data Coverage</u>
HOLLYWOOD	YES - refer to the Overview Map and Detail Map

HYDROGEOLOGIC INFORMATION

Hydrogeologic information obtained by installation of wells on a specific site can often be an indicator of groundwater flow direction in the immediate area. Such hydrogeologic information can be used to assist the environmental professional in forming an opinion about the impact of nearby contaminated properties or, should contamination exist on the target property, what downgradient sites might be impacted.

Site-Specific Hydrogeological Data*:

Search Radius:	1.25 miles
Status:	Not found

AQUIFLOW®

Search Radius: 1.000 Mile.

EDR has developed the AQUIFLOW Information System to provide data on the general direction of groundwater flow at specific points. EDR has reviewed reports submitted by environmental professionals to regulatory authorities at select sites and has extracted the date of the report, groundwater flow direction as determined hydrogeologically, and the depth to water table.

<u>MAP ID</u>	<u>LOCATION FROM TP</u>	<u>GENERAL DIRECTION GROUNDWATER FLOW</u>
A1	1/2 - 1 Mile West	Not Reported
A2	1/2 - 1 Mile West	Not Reported

For additional site information, refer to Physical Setting Source Map Findings.

GEOCHECK® - PHYSICAL SETTING SOURCE SUMMARY

GROUNDWATER FLOW VELOCITY INFORMATION

Groundwater flow velocity information for a particular site is best determined by a qualified environmental professional using site specific geologic and soil strata data. If such data are not reasonably ascertainable, it may be necessary to rely on other sources of information, including geologic age identification, rock stratigraphic unit and soil characteristics data collected on nearby properties and regional soil information. In general, contaminant plumes move more quickly through sandy-gravelly types of soils than silty-clayey types of soils.

GEOLOGIC INFORMATION IN GENERAL AREA OF TARGET PROPERTY

Geologic information can be used by the environmental professional in forming an opinion about the relative speed at which contaminant migration may be occurring.

ROCK STRATIGRAPHIC UNIT

Era: Cenozoic
System: Tertiary
Series: Miocene
Code: Tm (decoded above as Era, System & Series)

GEOLOGIC AGE IDENTIFICATION

Category: Stratified Sequence

Geologic Age and Rock Stratigraphic Unit Source: P.G. Schruben, R.E. Arndt and W.J. Bawiec, Geology of the Conterminous U.S. at 1:2,500,000 Scale - a digital representation of the 1974 P.B. King and H.M. Beikman Map, USGS Digital Data Series DDS - 11 (1994).

DOMINANT SOIL COMPOSITION IN GENERAL AREA OF TARGET PROPERTY

The U.S. Department of Agriculture's (USDA) Soil Conservation Service (SCS) leads the National Cooperative Soil Survey (NCSS) and is responsible for collecting, storing, maintaining and distributing soil survey information for privately owned lands in the United States. A soil map in a soil survey is a representation of soil patterns in a landscape. Soil maps for STATSGO are compiled by generalizing more detailed (SSURGO) soil survey maps. The following information is based on Soil Conservation Service STATSGO data.

Soil Component Name: HAMBRIGHT

Soil Surface Texture: gravelly - loam

Hydrologic Group: Class D - Very slow infiltration rates. Soils are clayey, have a high water table, or are shallow to an impervious layer.

Soil Drainage Class: Well drained. Soils have intermediate water holding capacity. Depth to water table is more than 6 feet.

Hydric Status: Soil does not meet the requirements for a hydric soil.

Corrosion Potential - Uncoated Steel: MODERATE

Depth to Bedrock Min: > 10 inches

Depth to Bedrock Max: > 20 inches

GEOCHECK® - PHYSICAL SETTING SOURCE SUMMARY

Soil Layer Information							
Layer	Boundary		Soil Texture Class	Classification		Permeability Rate (in/hr)	Soil Reaction (pH)
	Upper	Lower		AASHTO Group	Unified Soil		
1	0 inches	7 inches	gravelly - loam	Silt-Clay Materials (more than 35 pct. passing No. 200), Silty Soils.	COARSE-GRAINED SOILS, Gravels, Gravels with fines, Silty Gravel	Max: 2.00 Min: 0.60	Max: 7.30 Min: 6.10
2	7 inches	16 inches	very gravelly - loam	Granular materials (35 pct. or less passing No. 200), Silty, or Clayey Gravel and Sand.	COARSE-GRAINED SOILS, Gravels, Gravels with fines, Silty Gravel. COARSE-GRAINED SOILS, Gravels, Gravels with fines, Clayey Gravel.	Max: 2.00 Min: 0.60	Max: 7.30 Min: 6.10
3	16 inches	20 inches	unweathered bedrock	Not reported	Not reported	Max: 0.00 Min: 0.00	Max: 0.00 Min: 0.00

OTHER SOIL TYPES IN AREA

Based on Soil Conservation Service STATSGO data, the following additional subordinant soil types may appear within the general area of target property.

Soil Surface Textures: loam
 silty clay loam
 shaly - clay loam
 sandy loam
 clay
 loamy sand
 clay loam

Surficial Soil Types: loam
 silty clay loam
 shaly - clay loam
 sandy loam
 clay
 loamy sand
 clay loam

Shallow Soil Types: silty clay

Deeper Soil Types: weathered bedrock
 clay loam

GEOCHECK® - PHYSICAL SETTING SOURCE SUMMARY

LOCAL / REGIONAL WATER AGENCY RECORDS

EDR Local/Regional Water Agency records provide water well information to assist the environmental professional in assessing sources that may impact ground water flow direction, and in forming an opinion about the impact of contaminant migration on nearby drinking water wells.

WELL SEARCH DISTANCE INFORMATION

<u>DATABASE</u>	<u>SEARCH DISTANCE (miles)</u>
Federal USGS	1.000
Federal FRDS PWS	Nearest PWS within 0.001 miles
State Database	1.000

FEDERAL USGS WELL INFORMATION

<u>MAP ID</u>	<u>WELL ID</u>	<u>LOCATION FROM TP</u>
No Wells Found		

FEDERAL FRDS PUBLIC WATER SUPPLY SYSTEM INFORMATION

<u>MAP ID</u>	<u>WELL ID</u>	<u>LOCATION FROM TP</u>
No PWS System Found		

Note: PWS System location is not always the same as well location.

STATE DATABASE WELL INFORMATION

<u>MAP ID</u>	<u>WELL ID</u>	<u>LOCATION FROM TP</u>
No Wells Found		

OTHER STATE DATABASE INFORMATION

STATE OIL/GAS WELL INFORMATION

<u>MAP ID</u>	<u>WELL ID</u>	<u>LOCATION FROM TP</u>
A1	CAOG11000215298	0 - 1/8 Mile SW
A2	CAOG11000192990	0 - 1/8 Mile West
A3	CAOG11000216083	0 - 1/8 Mile East
A4	CAOG11000216151	0 - 1/8 Mile NW
A5	CAOG11000216154	0 - 1/8 Mile West
A6	CAOG11000215330	0 - 1/8 Mile NNE
A7	CAOG11000215328	0 - 1/8 Mile NE
A8	CAOG11000216152	0 - 1/8 Mile SSW
A9	CAOG11000216077	0 - 1/8 Mile SSE
A10	CAOG11000192949	0 - 1/8 Mile North
A11	CAOG11000215324	0 - 1/8 Mile ENE
A12	CAOG11000213787	0 - 1/8 Mile NW
A13	CAOG11000215895	0 - 1/8 Mile West
A14	CAOG11000192979	0 - 1/8 Mile SE

GEOCHECK® - PHYSICAL SETTING SOURCE SUMMARY

STATE OIL/GAS WELL INFORMATION

MAP ID	WELL ID	LOCATION FROM TP
A15	CAOG11000192975	0 - 1/8 Mile ENE
A16	CAOG11000215329	0 - 1/8 Mile NE
A17	CAOG11000215894	0 - 1/8 Mile NW
A18	CAOG11000216155	0 - 1/8 Mile SSW
A19	CAOG11000216410	0 - 1/8 Mile ESE
A20	CAOG11000216408	0 - 1/8 Mile SE
A21	CAOG11000216409	0 - 1/8 Mile SE
A22	CAOG11000192950	0 - 1/8 Mile North
A23	CAOG11000216079	0 - 1/8 Mile SSE
A24	CAOG11000216150	0 - 1/8 Mile WNW
A25	CAOG11000216076	0 - 1/8 Mile SSE
A26	CAOG11000216242	0 - 1/8 Mile NE
A27	CAOG11000215896	0 - 1/8 Mile SE
A28	CAOG11000215325	0 - 1/8 Mile ENE
A29	CAOG11000215326	0 - 1/8 Mile ENE
A30	CAOG11000215321	0 - 1/8 Mile East
A31	CAOG11000192978	0 - 1/8 Mile ESE
A32	CAOG11000215893	0 - 1/8 Mile SE
A33	CAOG11000216153	0 - 1/8 Mile WSW
A34	CAOG11000216078	0 - 1/8 Mile South
A35	CAOG11000213788	0 - 1/8 Mile WNW
A36	CAOG11000216270	0 - 1/8 Mile NNE
A37	CAOG11000215322	0 - 1/8 Mile East
A38	CAOG11000216272	0 - 1/8 Mile NNE
A39	CAOG11000192974	0 - 1/8 Mile NE
A40	CAOG11000192985	0 - 1/8 Mile SSW
A41	CAOG11000215323	0 - 1/8 Mile East
A42	CAOG11000215327	0 - 1/8 Mile East
A43	CAOG11000215886	0 - 1/8 Mile East
A44	CAOG11000216312	0 - 1/8 Mile WNW
A45	CAOG11000216313	0 - 1/8 Mile WNW
A46	CAOG11000215304	0 - 1/8 Mile East
A47	CAOG11000216073	0 - 1/8 Mile ESE
A48	CAOG11000216136	0 - 1/8 Mile East
A49	CAOG11000216144	0 - 1/8 Mile South
A50	CAOG11000215303	0 - 1/8 Mile ENE
A51	CAOG11000216072	0 - 1/8 Mile SE
A52	CAOG11000216074	0 - 1/8 Mile SE
A53	CAOG11000216138	0 - 1/8 Mile WSW
A54	CAOG11000216149	0 - 1/8 Mile WNW
A55	CAOG11000216075	0 - 1/8 Mile ESE
A56	CAOG11000215296	0 - 1/8 Mile ENE
A57	CAOG11000216271	0 - 1/8 Mile NE
B58	CAOG11000192980	0 - 1/8 Mile SE
B59	CAOG11000216140	0 - 1/8 Mile SSE
C60	CAOG11000211736	0 - 1/8 Mile West
B61	CAOG11000216066	0 - 1/8 Mile SSE
B62	CAOG11000216071	0 - 1/8 Mile SE
B63	CAOG11000216038	0 - 1/8 Mile East
B64	CAOG11000215898	0 - 1/8 Mile ENE
C65	CAOG11000215743	0 - 1/8 Mile WNW
B66	CAOG11000216037	0 - 1/8 Mile East
B67	CAOG11000216068	0 - 1/8 Mile SE
C68	CAOG11000215762	0 - 1/8 Mile West
D69	CAOG11000216143	0 - 1/8 Mile South
B70	CAOG11000216063	0 - 1/8 Mile SE

GEOCHECK® - PHYSICAL SETTING SOURCE SUMMARY

STATE OIL/GAS WELL INFORMATION

MAP ID	WELL ID	LOCATION FROM TP
E71	CAOG11000216174	0 - 1/8 Mile ENE
B72	CAOG11000216070	0 - 1/8 Mile SE
B73	CAOG11000215889	0 - 1/8 Mile ESE
B74	CAOG11000215892	0 - 1/8 Mile ESE
E75	CAOG11000215193	0 - 1/8 Mile ENE
B76	CAOG11000192952	0 - 1/8 Mile SSE
C77	CAOG11000215897	0 - 1/8 Mile WNW
B78	CAOG11000216178	0 - 1/8 Mile East
C79	CAOG11000216148	0 - 1/8 Mile WSW
C80	CAOG11000215727	0 - 1/8 Mile WNW
B81	CAOG11000215604	0 - 1/8 Mile SSE
B82	CAOG11000215891	0 - 1/8 Mile ESE
B83	CAOG11000215600	0 - 1/8 Mile SSE
B84	CAOG11000215890	0 - 1/8 Mile ESE
C85	CAOG11000215728	0 - 1/8 Mile West
B86	CAOG11000215871	0 - 1/8 Mile SE
B87	CAOG11000213778	0 - 1/8 Mile ESE
D88	CAOG11000216137	0 - 1/8 Mile SSW
C89	CAOG11000216146	0 - 1/8 Mile WSW
B90	CAOG11000192957	0 - 1/8 Mile SE
E91	CAOG11000216088	0 - 1/8 Mile ENE
D92	CAOG11000216139	0 - 1/8 Mile SSW
B93	CAOG11000192954	0 - 1/8 Mile SSE
B94	CAOG11000192953	0 - 1/8 Mile South
C95	CAOG11000215729	0 - 1/8 Mile WNW
B96	CAOG11000215803	0 - 1/8 Mile East
B97	CAOG11000215744	0 - 1/8 Mile ESE
B98	CAOG11000192981	0 - 1/8 Mile SSE
B99	CAOG11000215911	0 - 1/8 Mile SE
B100	CAOG11000215745	0 - 1/8 Mile SE
B101	CAOG11000192956	0 - 1/8 Mile SE
B102	CAOG11000216145	0 - 1/8 Mile SSE
E103	CAOG11000216090	0 - 1/8 Mile ENE
B104	CAOG11000216132	0 - 1/8 Mile ESE
D105	CAOG11000216141	0 - 1/8 Mile South
B106	CAOG11000192955	0 - 1/8 Mile SSE
F107	CAOG11000216147	1/8 - 1/4 Mile SW
C108	CAOG11000215934	1/8 - 1/4 Mile WSW
B109	CAOG11000215746	1/8 - 1/4 Mile SE
E110	CAOG11000215804	1/8 - 1/4 Mile East
B111	CAOG11000215177	1/8 - 1/4 Mile East
E112	CAOG11000216089	1/8 - 1/4 Mile ENE
C113	CAOG11000213785	1/8 - 1/4 Mile WSW
C114	CAOG11000213795	1/8 - 1/4 Mile WSW
C115	CAOG11000215683	1/8 - 1/4 Mile West
F116	CAOG11000213791	1/8 - 1/4 Mile WSW
C117	CAOG11000216042	1/8 - 1/4 Mile West
C118	CAOG11000215651	1/8 - 1/4 Mile West
B119	CAOG11000215747	1/8 - 1/4 Mile SE
B120	CAOG11000216142	1/8 - 1/4 Mile SSE
B121	CAOG11000215166	1/8 - 1/4 Mile SE
F122	CAOG11000298901	1/8 - 1/4 Mile WSW
B123	CAOG11000192961	1/8 - 1/4 Mile ESE
E124	CAOG11000216086	1/8 - 1/4 Mile ENE
C125	CAOG11000215935	1/8 - 1/4 Mile WNW
B126	CAOG11000213779	1/8 - 1/4 Mile ESE

GEOCHECK® - PHYSICAL SETTING SOURCE SUMMARY

STATE OIL/GAS WELL INFORMATION

MAP ID	WELL ID	LOCATION FROM TP
B127	CAOG11000216129	1/8 - 1/4 Mile ESE
B128	CAOG11000215758	1/8 - 1/4 Mile SE
B129	CAOG11000215165	1/8 - 1/4 Mile SE
C130	CAOG11000215649	1/8 - 1/4 Mile WSW
F131	CAOG11000211737	1/8 - 1/4 Mile SW
E132	CAOG11000216082	1/8 - 1/4 Mile ENE
F133	CAOG11000215936	1/8 - 1/4 Mile WSW
C134	CAOG11000215653	1/8 - 1/4 Mile WNW
C135	CAOG11000215684	1/8 - 1/4 Mile West
C136	CAOG11000215654	1/8 - 1/4 Mile West
F137	CAOG11000261671	1/8 - 1/4 Mile WSW
E138	CAOG11000215924	1/8 - 1/4 Mile ENE
C139	CAOG11000215682	1/8 - 1/4 Mile West
F140	CAOG11000213796	1/8 - 1/4 Mile WSW
F141	CAOG11000213792	1/8 - 1/4 Mile WSW
E142	CAOG11000204853	1/8 - 1/4 Mile East
C143	CAOG11000216041	1/8 - 1/4 Mile WNW
C144	CAOG11000215650	1/8 - 1/4 Mile WNW
F145	CAOG11000213786	1/8 - 1/4 Mile WSW
F146	CAOG11000192977	1/8 - 1/4 Mile SW
E147	CAOG11000216169	1/8 - 1/4 Mile ENE
B148	CAOG11000215910	1/8 - 1/4 Mile SE
G149	CAOG11000192968	1/8 - 1/4 Mile ESE
E150	CAOG11000216087	1/8 - 1/4 Mile East
G151	CAOG11000192943	1/8 - 1/4 Mile SE
G152	CAOG11000192969	1/8 - 1/4 Mile ESE
E153	CAOG11000215926	1/8 - 1/4 Mile East
E154	CAOG11000216171	1/8 - 1/4 Mile ENE
F155	CAOG11000192973	1/8 - 1/4 Mile SW
F156	CAOG11000215813	1/8 - 1/4 Mile WSW
H157	CAOG11000216046	1/8 - 1/4 Mile West
G158	CAOG11000213917	1/8 - 1/4 Mile East
H159	CAOG11000216045	1/8 - 1/4 Mile West
G160	CAOG11000216427	1/8 - 1/4 Mile ESE
G161	CAOG11000215836	1/8 - 1/4 Mile ESE
H162	CAOG11000215884	1/8 - 1/4 Mile West
E163	CAOG11000216176	1/8 - 1/4 Mile ENE
G164	CAOG11000215912	1/8 - 1/4 Mile SE
I165	CAOG11000215376	1/8 - 1/4 Mile East
F166	CAOG11000215881	1/8 - 1/4 Mile WSW
G167	CAOG11000216426	1/8 - 1/4 Mile SE
F168	CAOG11000192976	1/8 - 1/4 Mile SW
H169	CAOG11000215652	1/8 - 1/4 Mile WNW
I170	CAOG11000215922	1/8 - 1/4 Mile East
I171	CAOG11000216170	1/8 - 1/4 Mile ENE
G172	CAOG11000215815	1/8 - 1/4 Mile ESE
G173	CAOG11000215816	1/8 - 1/4 Mile ESE
I174	CAOG11000216175	1/8 - 1/4 Mile ENE
H175	CAOG11000215599	1/8 - 1/4 Mile WSW
F176	CAOG11000216319	1/8 - 1/4 Mile WSW
I177	CAOG11000215687	1/8 - 1/4 Mile ENE
G178	CAOG11000213805	1/8 - 1/4 Mile ESE
G179	CAOG11000215833	1/8 - 1/4 Mile East
G180	CAOG11000216039	1/8 - 1/4 Mile SE
I181	CAOG11000216177	1/8 - 1/4 Mile East
H182	CAOG11000215810	1/8 - 1/4 Mile West

GEOCHECK® - PHYSICAL SETTING SOURCE SUMMARY

STATE OIL/GAS WELL INFORMATION

MAP ID	WELL ID	LOCATION FROM TP
G183	CAOG11000215927	1/8 - 1/4 Mile East
H184	CAOG11000213794	1/8 - 1/4 Mile West
H185	CAOG11000215598	1/8 - 1/4 Mile West
I186	CAOG11000215690	1/8 - 1/4 Mile ENE
H187	CAOG11000215814	1/8 - 1/4 Mile West
G188	CAOG11000215923	1/8 - 1/4 Mile East
G189	CAOG11000215838	1/8 - 1/4 Mile ESE
I190	CAOG11000216165	1/8 - 1/4 Mile ENE
I191	CAOG11000215921	1/8 - 1/4 Mile East
F192	CAOG11000216321	1/8 - 1/4 Mile SW
I193	CAOG11000215686	1/8 - 1/4 Mile East
H194	CAOG11000192951	1/8 - 1/4 Mile WSW
I195	CAOG11000216173	1/8 - 1/4 Mile ENE
G196	CAOG11000215827	1/8 - 1/4 Mile East
G197	CAOG11000215837	1/8 - 1/4 Mile ESE
F198	CAOG11000216064	1/8 - 1/4 Mile WSW
I199	CAOG11000215688	1/8 - 1/4 Mile ENE
F200	CAOG11000216069	1/8 - 1/4 Mile SW
G201	CAOG11000215832	1/8 - 1/4 Mile ESE
G202	CAOG11000216220	1/8 - 1/4 Mile ESE
H203	CAOG11000213793	1/8 - 1/4 Mile West
G204	CAOG11000215826	1/8 - 1/4 Mile East
H205	CAOG11000216296	1/8 - 1/4 Mile West
I206	CAOG11000216172	1/8 - 1/4 Mile ENE
H207	CAOG11000213797	1/8 - 1/4 Mile West
H208	CAOG11000193990	1/8 - 1/4 Mile WSW
J209	CAOG11000192946	1/8 - 1/4 Mile WSW
G210	CAOG11000215920	1/8 - 1/4 Mile ESE
H211	CAOG11000215845	1/8 - 1/4 Mile WSW
H212	CAOG11000215909	1/8 - 1/4 Mile West
I213	CAOG11000192987	1/8 - 1/4 Mile East
G214	CAOG11000192941	1/8 - 1/4 Mile East
I215	CAOG11000215164	1/8 - 1/4 Mile East
H216	CAOG11000215699	1/8 - 1/4 Mile WSW
I217	CAOG11000216130	1/8 - 1/4 Mile ENE
J218	CAOG11000215878	1/8 - 1/4 Mile WSW
H219	CAOG11000213789	1/8 - 1/4 Mile West
I220	CAOG11000216179	1/8 - 1/4 Mile ENE
G221	CAOG11000216219	1/8 - 1/4 Mile ESE
G222	CAOG11000215929	1/8 - 1/4 Mile ESE
G223	CAOG11000192942	1/8 - 1/4 Mile ESE
H224	CAOG11000213799	1/8 - 1/4 Mile West
H225	CAOG11000215589	1/8 - 1/4 Mile WSW
J226	CAOG11000215590	1/8 - 1/4 Mile WSW
G227	CAOG11000216161	1/8 - 1/4 Mile ESE
H228	CAOG11000217141	1/8 - 1/4 Mile West
I229	CAOG11000216131	1/8 - 1/4 Mile ENE
H230	CAOG11000215700	1/8 - 1/4 Mile WSW
J231	CAOG11000215905	1/8 - 1/4 Mile WSW
H232	CAOG11000215913	1/8 - 1/4 Mile West
G233	CAOG11000215932	1/8 - 1/4 Mile ESE
K234	CAOG11000215928	1/8 - 1/4 Mile ESE
I235	CAOG11000216162	1/8 - 1/4 Mile ENE
K236	CAOG11000215925	1/8 - 1/4 Mile East
I237	CAOG11000215754	1/8 - 1/4 Mile East
H238	CAOG11000215291	1/8 - 1/4 Mile West

GEOCHECK® - PHYSICAL SETTING SOURCE SUMMARY

STATE OIL/GAS WELL INFORMATION

MAP ID	WELL ID	LOCATION FROM TP
J239	CAOG11000192948	1/8 - 1/4 Mile WSW
H240	CAOG11000213798	1/8 - 1/4 Mile West
I241	CAOG11000215819	1/8 - 1/4 Mile East
I242	CAOG11000216128	1/8 - 1/4 Mile East
J243	CAOG11000215764	1/8 - 1/4 Mile WSW
K244	CAOG11000216160	1/8 - 1/4 Mile ESE
K245	CAOG11000215930	1/8 - 1/4 Mile ESE
K246	CAOG11000215757	1/8 - 1/4 Mile East
J247	CAOG11000192945	1/8 - 1/4 Mile WSW
I248	CAOG11000216159	1/8 - 1/4 Mile ENE
K249	CAOG11000215933	1/8 - 1/4 Mile ESE
L250	CAOG11000215835	1/8 - 1/4 Mile East
M251	CAOG11000216210	1/8 - 1/4 Mile West
L252	CAOG11000216163	1/4 - 1/2 Mile ENE
J253	CAOG11000192982	1/4 - 1/2 Mile WSW
L254	CAOG11000215169	1/4 - 1/2 Mile East
K255	CAOG11000215759	1/4 - 1/2 Mile East
K256	CAOG11000215931	1/4 - 1/2 Mile East
J257	CAOG11000215846	1/4 - 1/2 Mile WSW
J258	CAOG11000215763	1/4 - 1/2 Mile West
M259	CAOG11000213790	1/4 - 1/2 Mile West
K260	CAOG11000215753	1/4 - 1/2 Mile East
L261	CAOG11000216157	1/4 - 1/2 Mile ENE
K262	CAOG11000215756	1/4 - 1/2 Mile East
K263	CAOG11000215282	1/4 - 1/2 Mile East
M264	CAOG11000192958	1/4 - 1/2 Mile West
M265	CAOG11000215907	1/4 - 1/2 Mile West
L266	CAOG11000215695	1/4 - 1/2 Mile East
M267	CAOG11000192960	1/4 - 1/2 Mile West
M268	CAOG11000193982	1/4 - 1/2 Mile West
K269	CAOG11000215755	1/4 - 1/2 Mile East
L270	CAOG11000215834	1/4 - 1/2 Mile East
M271	CAOG11000192984	1/4 - 1/2 Mile West
K272	CAOG11000215752	1/4 - 1/2 Mile East
M273	CAOG11000216273	1/4 - 1/2 Mile West
L274	CAOG11000215697	1/4 - 1/2 Mile ENE
K275	CAOG11000216020	1/4 - 1/2 Mile ESE
J276	CAOG11000216065	1/4 - 1/2 Mile WSW
K277	CAOG11000215760	1/4 - 1/2 Mile East
M278	CAOG11000216269	1/4 - 1/2 Mile West
L279	CAOG11000215696	1/4 - 1/2 Mile East
L280	CAOG11000215817	1/4 - 1/2 Mile East
J281	CAOG11000215916	1/4 - 1/2 Mile WSW
M282	CAOG11000194078	1/4 - 1/2 Mile West
M283	CAOG11000194077	1/4 - 1/2 Mile West
M284	CAOG11000194024	1/4 - 1/2 Mile West
M285	CAOG11000194079	1/4 - 1/2 Mile West
M286	CAOG11000194023	1/4 - 1/2 Mile West
M287	CAOG11000194025	1/4 - 1/2 Mile West
K288	CAOG11000215294	1/4 - 1/2 Mile ESE
L289	CAOG11000215839	1/4 - 1/2 Mile East
M290	CAOG11000192959	1/4 - 1/2 Mile West
M291	CAOG11000216067	1/4 - 1/2 Mile West
M292	CAOG11000215908	1/4 - 1/2 Mile West
K293	CAOG11000216022	1/4 - 1/2 Mile ESE
L294	CAOG11000216164	1/4 - 1/2 Mile ENE

GEOCHECK® - PHYSICAL SETTING SOURCE SUMMARY

STATE OIL/GAS WELL INFORMATION

MAP ID	WELL ID	LOCATION FROM TP
J295	CAOG11000215914	1/4 - 1/2 Mile WSW
L296	CAOG11000216167	1/4 - 1/2 Mile ENE
K297	CAOG11000213781	1/4 - 1/2 Mile ESE
K298	CAOG11000215301	1/4 - 1/2 Mile East
L299	CAOG11000215818	1/4 - 1/2 Mile East
K300	CAOG11000215374	1/4 - 1/2 Mile East
N301	CAOG11000215917	1/4 - 1/2 Mile WSW
K302	CAOG11000216021	1/4 - 1/2 Mile ESE
L303	CAOG11000192986	1/4 - 1/2 Mile ENE
M304	CAOG11000216291	1/4 - 1/2 Mile West
N305	CAOG11000215915	1/4 - 1/2 Mile WSW
M306	CAOG11000216292	1/4 - 1/2 Mile West
M307	CAOG11000216193	1/4 - 1/2 Mile West
308	CAOG11000216158	1/4 - 1/2 Mile ENE
K309	CAOG11000213807	1/4 - 1/2 Mile East
L310	CAOG11000215214	1/4 - 1/2 Mile East
L311	CAOG11000215317	1/4 - 1/2 Mile East
L312	CAOG11000216166	1/4 - 1/2 Mile ENE
M313	CAOG11000216293	1/4 - 1/2 Mile West
L314	CAOG11000216182	1/4 - 1/2 Mile East
O315	CAOG11000215316	1/4 - 1/2 Mile East
N316	CAOG11000215919	1/4 - 1/2 Mile WSW
L317	CAOG11000216168	1/4 - 1/2 Mile ENE
318	CAOG11000215601	1/4 - 1/2 Mile SW
P319	CAOG11000216295	1/4 - 1/2 Mile West
O320	CAOG11000215283	1/4 - 1/2 Mile East
L321	CAOG11000215785	1/4 - 1/2 Mile East
N322	CAOG11000215840	1/4 - 1/2 Mile WSW
O323	CAOG11000215302	1/4 - 1/2 Mile East
O324	CAOG11000215786	1/4 - 1/2 Mile East
N325	CAOG11000216215	1/4 - 1/2 Mile WSW
P326	CAOG11000216212	1/4 - 1/2 Mile West
N327	CAOG11000215877	1/4 - 1/2 Mile WSW
Q328	CAOG11000215587	1/4 - 1/2 Mile East
O329	CAOG11000215315	1/4 - 1/2 Mile East
P330	CAOG11000216213	1/4 - 1/2 Mile West
P331	CAOG11000215576	1/4 - 1/2 Mile West
O332	CAOG11000215293	1/4 - 1/2 Mile East
O333	CAOG11000215787	1/4 - 1/2 Mile East
P334	CAOG11000216211	1/4 - 1/2 Mile West
N335	CAOG11000215828	1/4 - 1/2 Mile WSW
N336	CAOG11000215918	1/4 - 1/2 Mile WSW
N337	CAOG11000215829	1/4 - 1/2 Mile WSW
O338	CAOG11000215789	1/4 - 1/2 Mile East
O339	CAOG11000215788	1/4 - 1/2 Mile East
Q340	CAOG11000215790	1/4 - 1/2 Mile East
Q341	CAOG11000215191	1/4 - 1/2 Mile East
O343	CAOG11000194211	1/4 - 1/2 Mile East
O342	CAOG11000194210	1/4 - 1/2 Mile East
Q344	CAOG11000213825	1/4 - 1/2 Mile East
P345	CAOG11000216108	1/4 - 1/2 Mile West
Q346	CAOG11000215588	1/4 - 1/2 Mile East
O347	CAOG11000213801	1/4 - 1/2 Mile East
P348	CAOG11000216294	1/4 - 1/2 Mile West
Q349	CAOG11000216216	1/4 - 1/2 Mile ENE
P350	CAOG11000216109	1/4 - 1/2 Mile West

GEOCHECK® - PHYSICAL SETTING SOURCE SUMMARY

STATE OIL/GAS WELL INFORMATION

MAP ID	WELL ID	LOCATION FROM TP
P351	CAOG11000216287	1/4 - 1/2 Mile WSW
Q352	CAOG11000216217	1/4 - 1/2 Mile ENE
P353	CAOG11000216310	1/4 - 1/2 Mile West
O354	CAOG11000213782	1/4 - 1/2 Mile East
P355	CAOG11000216298	1/4 - 1/2 Mile West
R356	CAOG11000215888	1/4 - 1/2 Mile WSW
P357	CAOG11000216297	1/4 - 1/2 Mile West
P358	CAOG11000216285	1/4 - 1/2 Mile WSW
Q359	CAOG11000216914	1/4 - 1/2 Mile East
Q360	CAOG11000213823	1/4 - 1/2 Mile ENE
Q361	CAOG11000215899	1/4 - 1/2 Mile East
P362	CAOG11000216288	1/4 - 1/2 Mile West
R363	CAOG11000216290	1/4 - 1/2 Mile WSW
Q364	CAOG11000216047	1/4 - 1/2 Mile East
R365	CAOG11000216308	1/4 - 1/2 Mile WSW
R366	CAOG11000215655	1/4 - 1/2 Mile WSW
R367	CAOG11000216214	1/4 - 1/2 Mile West
368	CAOG11000214162	1/4 - 1/2 Mile SSW
R369	CAOG11000213920	1/4 - 1/2 Mile WSW
370	CAOG11000216833	1/4 - 1/2 Mile SE
S371	CAOG11000215900	1/4 - 1/2 Mile ENE
R372	CAOG11000216084	1/4 - 1/2 Mile West
T373	CAOG11000215583	1/4 - 1/2 Mile West
T374	CAOG11000216127	1/4 - 1/2 Mile West
R375	CAOG11000213921	1/4 - 1/2 Mile WSW
S376	CAOG11000215901	1/4 - 1/2 Mile ENE
R377	CAOG11000215730	1/4 - 1/2 Mile West
R378	CAOG11000213800	1/4 - 1/2 Mile West
R379	CAOG11000216307	1/4 - 1/2 Mile WSW
T380	CAOG11000216126	1/4 - 1/2 Mile West
R381	CAOG11000216085	1/4 - 1/2 Mile West
T382	CAOG11000215585	1/4 - 1/2 Mile West
R383	CAOG11000216434	1/4 - 1/2 Mile WSW
T384	CAOG11000216299	1/4 - 1/2 Mile West
T385	CAOG11000200694	1/4 - 1/2 Mile West
T386	CAOG11000216125	1/4 - 1/2 Mile West
T387	CAOG11000216289	1/4 - 1/2 Mile West
S388	CAOG11000216050	1/4 - 1/2 Mile East
T389	CAOG11000192983	1/4 - 1/2 Mile West
T390	CAOG11000213923	1/4 - 1/2 Mile West
T391	CAOG11000215581	1/4 - 1/2 Mile West
U392	CAOG11000216277	1/4 - 1/2 Mile WSW
U393	CAOG11000215742	1/4 - 1/2 Mile West
U394	CAOG11000216278	1/4 - 1/2 Mile West
T395	CAOG11000213924	1/4 - 1/2 Mile West
T396	CAOG11000213922	1/4 - 1/2 Mile West
S397	CAOG11000216048	1/4 - 1/2 Mile East
S398	CAOG11000216051	1/4 - 1/2 Mile East
S399	CAOG11000216049	1/4 - 1/2 Mile East
T400	CAOG11000213925	1/4 - 1/2 Mile West
U401	CAOG11000215784	1/4 - 1/2 Mile West
V402	CAOG11000215212	1/4 - 1/2 Mile East
T403	CAOG11000215584	1/4 - 1/2 Mile West
U404	CAOG11000215656	1/2 - 1 Mile WSW
U405	CAOG11000216276	1/2 - 1 Mile West
W406	CAOG11000215582	1/2 - 1 Mile West

GEOCHECK® - PHYSICAL SETTING SOURCE SUMMARY

STATE OIL/GAS WELL INFORMATION

MAP ID	WELL ID	LOCATION FROM TP
U407	CAOG11000216275	1/2 - 1 Mile West
U408	CAOG11000215190	1/2 - 1 Mile West
U409	CAOG11000215940	1/2 - 1 Mile WSW
W410	CAOG11000215577	1/2 - 1 Mile West
U411	CAOG11000216274	1/2 - 1 Mile West
U412	CAOG11000215939	1/2 - 1 Mile West
U413	CAOG11000215941	1/2 - 1 Mile WSW
V414	CAOG11000216123	1/2 - 1 Mile East
415	CAOG11000214315	1/2 - 1 Mile SE
W416	CAOG11000215887	1/2 - 1 Mile West
W417	CAOG11000216040	1/2 - 1 Mile West
U418	CAOG11000215938	1/2 - 1 Mile WSW
W419	CAOG11000215883	1/2 - 1 Mile West
W420	CAOG11000215578	1/2 - 1 Mile West
X421	CAOG11000215733	1/2 - 1 Mile West
W422	CAOG11000215603	1/2 - 1 Mile West
W423	CAOG11000216284	1/2 - 1 Mile West
X424	CAOG11000215937	1/2 - 1 Mile West
W425	CAOG11000215602	1/2 - 1 Mile West
Y426	CAOG11000216122	1/2 - 1 Mile East
X427	CAOG11000215879	1/2 - 1 Mile West
W428	CAOG11000216286	1/2 - 1 Mile West
W429	CAOG11000216233	1/2 - 1 Mile West
Y430	CAOG11000216121	1/2 - 1 Mile East
X431	CAOG11000216279	1/2 - 1 Mile West
W432	CAOG11000215579	1/2 - 1 Mile West
Z433	CAOG11000215580	1/2 - 1 Mile West
X434	CAOG11000215885	1/2 - 1 Mile West
X435	CAOG11000216283	1/2 - 1 Mile West
Y436	CAOG11000216124	1/2 - 1 Mile East
Y437	CAOG11000216120	1/2 - 1 Mile ENE
Y438	CAOG11000216119	1/2 - 1 Mile ENE
X439	CAOG11000215903	1/2 - 1 Mile West
Y440	CAOG11000215607	1/2 - 1 Mile East
Y441	CAOG11000216118	1/2 - 1 Mile ENE
Z442	CAOG11000216428	1/2 - 1 Mile West
X443	CAOG11000215880	1/2 - 1 Mile West
Y444	CAOG11000189658	1/2 - 1 Mile ENE
Z445	CAOG11000216266	1/2 - 1 Mile West
Y446	CAOG11000215609	1/2 - 1 Mile ENE
Y447	CAOG11000189700	1/2 - 1 Mile East
AA448	CAOG11000215613	1/2 - 1 Mile ENE
AB449	CAOG11000215882	1/2 - 1 Mile West
Y450	CAOG11000215615	1/2 - 1 Mile East
Z451	CAOG11000216268	1/2 - 1 Mile West
AB452	CAOG11000215902	1/2 - 1 Mile West
Z453	CAOG11000216267	1/2 - 1 Mile West
Y454	CAOG11000215621	1/2 - 1 Mile East
Z455	CAOG11000216265	1/2 - 1 Mile West
AA456	CAOG11000215608	1/2 - 1 Mile ENE
AB457	CAOG11000216320	1/2 - 1 Mile West
AA458	CAOG11000215618	1/2 - 1 Mile East
Z459	CAOG11000216264	1/2 - 1 Mile West
Z460	CAOG11000216263	1/2 - 1 Mile West
AA461	CAOG11000215620	1/2 - 1 Mile East
AA462	CAOG11000215605	1/2 - 1 Mile ENE

GEOCHECK® - PHYSICAL SETTING SOURCE SUMMARY

STATE OIL/GAS WELL INFORMATION

MAP ID	WELL ID	LOCATION FROM TP
Z463	CAOG11000192947	1/2 - 1 Mile West
AB464	CAOG11000215731	1/2 - 1 Mile West
AA465	CAOG11000215623	1/2 - 1 Mile East
AB466	CAOG11000216194	1/2 - 1 Mile West
AB467	CAOG11000215748	1/2 - 1 Mile West
AA468	CAOG11000200820	1/2 - 1 Mile ENE
AA469	CAOG11000215610	1/2 - 1 Mile East
AA470	CAOG11000215619	1/2 - 1 Mile East
AA471	CAOG11000215617	1/2 - 1 Mile ENE
AA472	CAOG11000216043	1/2 - 1 Mile ENE
AA473	CAOG11000200819	1/2 - 1 Mile ENE
AA474	CAOG11000200821	1/2 - 1 Mile ENE
AC475	CAOG11000216432	1/2 - 1 Mile West
AB476	CAOG11000216429	1/2 - 1 Mile West
AA477	CAOG11000216044	1/2 - 1 Mile ENE
AB478	CAOG11000215825	1/2 - 1 Mile West
AA479	CAOG11000215616	1/2 - 1 Mile East
AD480	CAOG11000216134	1/2 - 1 Mile East
AA481	CAOG11000216314	1/2 - 1 Mile East
AD482	CAOG11000216133	1/2 - 1 Mile East
AA483	CAOG11000200818	1/2 - 1 Mile ENE
AA484	CAOG11000215622	1/2 - 1 Mile ENE
AA485	CAOG11000213906	1/2 - 1 Mile ENE
AD486	CAOG11000216315	1/2 - 1 Mile East
AD487	CAOG11000216304	1/2 - 1 Mile East
AA488	CAOG11000215614	1/2 - 1 Mile ENE
AD489	CAOG11000216135	1/2 - 1 Mile East
AC490	CAOG11000216433	1/2 - 1 Mile West
AB491	CAOG11000215821	1/2 - 1 Mile West
AA492	CAOG11000215612	1/2 - 1 Mile ENE
AD493	CAOG11000216303	1/2 - 1 Mile East
AD494	CAOG11000216317	1/2 - 1 Mile East
AA495	CAOG11000213907	1/2 - 1 Mile ENE
AC496	CAOG11000216407	1/2 - 1 Mile West
AD497	CAOG11000216318	1/2 - 1 Mile East
AD498	CAOG11000216316	1/2 - 1 Mile East
AA499	CAOG11000200817	1/2 - 1 Mile ENE
AC500	CAOG11000216403	1/2 - 1 Mile West
AC501	CAOG11000215822	1/2 - 1 Mile West
AC502	CAOG11000216404	1/2 - 1 Mile West
AC503	CAOG11000215830	1/2 - 1 Mile West
AE504	CAOG11000215611	1/2 - 1 Mile ENE
AF505	CAOG11000213954	1/2 - 1 Mile West
AD506	CAOG11000216183	1/2 - 1 Mile East
AE507	CAOG11000213908	1/2 - 1 Mile ENE
AE508	CAOG11000200822	1/2 - 1 Mile East
AD509	CAOG11000215765	1/2 - 1 Mile East
AC510	CAOG11000216311	1/2 - 1 Mile West
AC511	CAOG11000215831	1/2 - 1 Mile West
AE512	CAOG11000215875	1/2 - 1 Mile ENE
AE513	CAOG11000216309	1/2 - 1 Mile ENE
AD514	CAOG11000215805	1/2 - 1 Mile East
AF515	CAOG11000213956	1/2 - 1 Mile West
AC516	CAOG11000215172	1/2 - 1 Mile West
AD517	CAOG11000215806	1/2 - 1 Mile East
AC518	CAOG11000216406	1/2 - 1 Mile West

GEOCHECK® - PHYSICAL SETTING SOURCE SUMMARY

STATE OIL/GAS WELL INFORMATION

MAP ID	WELL ID	LOCATION FROM TP
AD519	CAOG11000216301	1/2 - 1 Mile East
AE520	CAOG11000215876	1/2 - 1 Mile ENE
AD521	CAOG11000215629	1/2 - 1 Mile East
AE522	CAOG11000200827	1/2 - 1 Mile ENE
AC523	CAOG11000216405	1/2 - 1 Mile West
AG524	CAOG11000215874	1/2 - 1 Mile East
AE525	CAOG11000200828	1/2 - 1 Mile ENE
AF526	CAOG11000213955	1/2 - 1 Mile West
AG527	CAOG11000213904	1/2 - 1 Mile East
AD528	CAOG11000216305	1/2 - 1 Mile East
AC529	CAOG11000215843	1/2 - 1 Mile West
AE530	CAOG11000200829	1/2 - 1 Mile ENE
AG531	CAOG11000213905	1/2 - 1 Mile East
AG532	CAOG11000213931	1/2 - 1 Mile East
AH533	CAOG11000192599	1/2 - 1 Mile West
AG534	CAOG11000215631	1/2 - 1 Mile East
AH535	CAOG11000216430	1/2 - 1 Mile West
AF536	CAOG11000216280	1/2 - 1 Mile West
AE537	CAOG11000213918	1/2 - 1 Mile ENE
AG538	CAOG11000215624	1/2 - 1 Mile East
AE539	CAOG11000216302	1/2 - 1 Mile ENE
AG540	CAOG11000213934	1/2 - 1 Mile East
AG541	CAOG11000215689	1/2 - 1 Mile East
AH542	CAOG11000215820	1/2 - 1 Mile West
AE543	CAOG11000216306	1/2 - 1 Mile ENE
AG544	CAOG11000215625	1/2 - 1 Mile East
AH545	CAOG11000216431	1/2 - 1 Mile West
AG546	CAOG11000215628	1/2 - 1 Mile East
AE547	CAOG11000215702	1/2 - 1 Mile ENE
AG548	CAOG11000215639	1/2 - 1 Mile East
AG549	CAOG11000215626	1/2 - 1 Mile East
AH550	CAOG11000216281	1/2 - 1 Mile West
AG551	CAOG11000215641	1/2 - 1 Mile East
AG552	CAOG11000213903	1/2 - 1 Mile East
AG553	CAOG11000215627	1/2 - 1 Mile East
AG554	CAOG11000215642	1/2 - 1 Mile East
AI555	CAOG11000215698	1/2 - 1 Mile ENE
AJ556	CAOG11000215632	1/2 - 1 Mile East
AG557	CAOG11000215636	1/2 - 1 Mile East
AH558	CAOG11000216282	1/2 - 1 Mile West
AG559	CAOG11000215638	1/2 - 1 Mile East
AI560	CAOG11000215749	1/2 - 1 Mile ENE
AJ561	CAOG11000215637	1/2 - 1 Mile East
AJ562	CAOG11000215640	1/2 - 1 Mile East
AI563	CAOG11000215873	1/2 - 1 Mile ENE
AI564	CAOG11000215594	1/2 - 1 Mile East
AI565	CAOG11000213901	1/2 - 1 Mile East
AK566	CAOG11000215842	1/2 - 1 Mile West
AI567	CAOG11000215633	1/2 - 1 Mile East
AJ568	CAOG11000215634	1/2 - 1 Mile East
AI569	CAOG11000215595	1/2 - 1 Mile ENE
AJ570	CAOG11000213900	1/2 - 1 Mile East
AJ571	CAOG11000215635	1/2 - 1 Mile East
AI572	CAOG11000215592	1/2 - 1 Mile East
AJ573	CAOG11000215648	1/2 - 1 Mile East
AI574	CAOG11000215597	1/2 - 1 Mile East

GEOCHECK® - PHYSICAL SETTING SOURCE SUMMARY

STATE OIL/GAS WELL INFORMATION

MAP ID	WELL ID	LOCATION FROM TP
575	CAOG11000215130	1/2 - 1 Mile ENE
AK576	CAOG11000216103	1/2 - 1 Mile West
AK577	CAOG11000215844	1/2 - 1 Mile West
AJ578	CAOG11000215793	1/2 - 1 Mile East
AI579	CAOG11000215158	1/2 - 1 Mile ENE
AI580	CAOG11000215159	1/2 - 1 Mile ENE
AJ581	CAOG11000215800	1/2 - 1 Mile East
AJ582	CAOG11000215647	1/2 - 1 Mile East
AK583	CAOG11000215823	1/2 - 1 Mile West
AJ584	CAOG11000213940	1/2 - 1 Mile East
AI585	CAOG11000211744	1/2 - 1 Mile East
AK586	CAOG11000216104	1/2 - 1 Mile West
AI587	CAOG11000215575	1/2 - 1 Mile ENE
AK588	CAOG11000215761	1/2 - 1 Mile West
AJ589	CAOG11000215802	1/2 - 1 Mile East
AJ590	CAOG11000215796	1/2 - 1 Mile East
AK591	CAOG11000216105	1/2 - 1 Mile West
AJ592	CAOG11000215797	1/2 - 1 Mile East
AK593	CAOG11000215692	1/2 - 1 Mile West
AI594	CAOG11000215681	1/2 - 1 Mile ENE
AK595	CAOG11000215824	1/2 - 1 Mile West
AJ596	CAOG11000215799	1/2 - 1 Mile East
AK597	CAOG11000215693	1/2 - 1 Mile West
598	CAOG11000205244	1/2 - 1 Mile SW
AL599	CAOG11000216101	1/2 - 1 Mile East
AM600	CAOG11000211748	1/2 - 1 Mile ENE
AI601	CAOG11000211742	1/2 - 1 Mile ENE
AL602	CAOG11000211743	1/2 - 1 Mile East
AL603	CAOG11000213898	1/2 - 1 Mile East
AI604	CAOG11000211745	1/2 - 1 Mile ENE
AL605	CAOG11000216100	1/2 - 1 Mile East
AL606	CAOG11000213897	1/2 - 1 Mile East
AM607	CAOG11000213899	1/2 - 1 Mile ENE
AK608	CAOG11000215841	1/2 - 1 Mile West
AL609	CAOG11000216102	1/2 - 1 Mile East
AK610	CAOG11000215807	1/2 - 1 Mile West
AL611	CAOG11000215794	1/2 - 1 Mile East
AL612	CAOG11000213826	1/2 - 1 Mile East
AL613	CAOG11000213896	1/2 - 1 Mile East
AL614	CAOG11000215798	1/2 - 1 Mile East
AL615	CAOG11000213893	1/2 - 1 Mile East
AK616	CAOG11000215694	1/2 - 1 Mile West
AL617	CAOG11000215792	1/2 - 1 Mile East
AM618	CAOG11000211746	1/2 - 1 Mile ENE
AN619	CAOG11000215691	1/2 - 1 Mile West
AL620	CAOG11000215801	1/2 - 1 Mile East
AL621	CAOG11000213895	1/2 - 1 Mile East
AL622	CAOG11000213942	1/2 - 1 Mile East
AL623	CAOG11000213827	1/2 - 1 Mile East
AL624	CAOG11000213894	1/2 - 1 Mile East
AL625	CAOG11000213951	1/2 - 1 Mile East
AL626	CAOG11000213828	1/2 - 1 Mile East
AL627	CAOG11000215795	1/2 - 1 Mile East
AL628	CAOG11000215791	1/2 - 1 Mile East
AN629	CAOG11000215658	1/2 - 1 Mile West
AL630	CAOG11000213949	1/2 - 1 Mile East

GEOCHECK® - PHYSICAL SETTING SOURCE SUMMARY

STATE OIL/GAS WELL INFORMATION

MAP ID	WELL ID	LOCATION FROM TP
AN631	CAOG11000215657	1/2 - 1 Mile West
AN632	CAOG11000215659	1/2 - 1 Mile West
AL633	CAOG11000213950	1/2 - 1 Mile East
AM634	CAOG11000192962	1/2 - 1 Mile East
AN635	CAOG11000215672	1/2 - 1 Mile West
AL636	CAOG11000213948	1/2 - 1 Mile East
AL637	CAOG11000213803	1/2 - 1 Mile East
AL638	CAOG11000213892	1/2 - 1 Mile East
AO639	CAOG11000192963	1/2 - 1 Mile East
AL640	CAOG11000213829	1/2 - 1 Mile East
AN641	CAOG11000215671	1/2 - 1 Mile West
AO642	CAOG11000216248	1/2 - 1 Mile ENE
AO643	CAOG11000213830	1/2 - 1 Mile East
AP644	CAOG11000213891	1/2 - 1 Mile East
AQ645	CAOG11000215182	1/2 - 1 Mile West
AO646	CAOG11000192964	1/2 - 1 Mile East
AO647	CAOG11000216247	1/2 - 1 Mile ENE
AO648	CAOG11000215596	1/2 - 1 Mile East
AP649	CAOG11000215154	1/2 - 1 Mile East
AO650	CAOG11000215591	1/2 - 1 Mile ENE
AO651	CAOG11000192966	1/2 - 1 Mile ENE
AP652	CAOG11000215155	1/2 - 1 Mile East
AQ653	CAOG11000215665	1/2 - 1 Mile West
AO654	CAOG11000192965	1/2 - 1 Mile East
AO655	CAOG11000216246	1/2 - 1 Mile East
AO656	CAOG11000215593	1/2 - 1 Mile East
AP657	CAOG11000216052	1/2 - 1 Mile East
AO658	CAOG11000215568	1/2 - 1 Mile ENE
AP659	CAOG11000192970	1/2 - 1 Mile East
AP660	CAOG11000216053	1/2 - 1 Mile East
AQ661	CAOG11000215666	1/2 - 1 Mile West
AO662	CAOG11000215570	1/2 - 1 Mile ENE

PHYSICAL SETTING SOURCE MAP - 4595567.2s

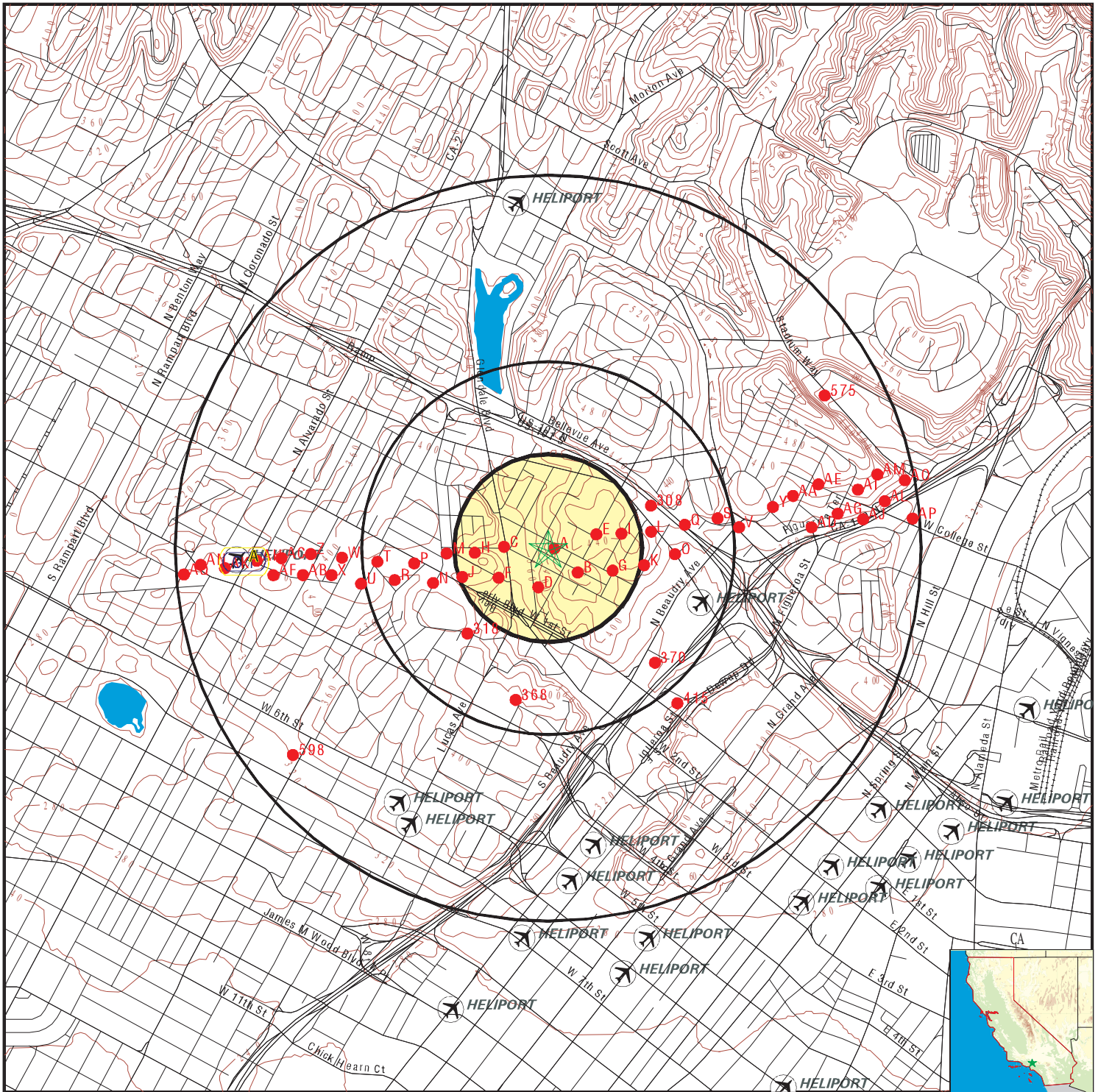

- County Boundary
- Major Roads
- Contour Lines
- Earthquake Fault Lines
- Airports
- Earthquake epicenter, Richter 5 or greater
- Water Wells
- Public Water Supply Wells
- Cluster of Multiple Icons

- Groundwater Flow Direction
- Indeterminate Groundwater Flow at Location
- Groundwater Flow Varies at Location
- Closest Hydrogeological Data
- Oil, gas or related wells

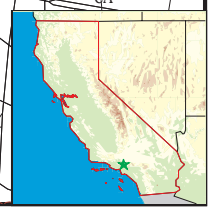
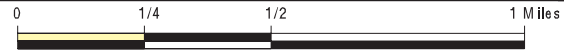

SITE NAME: 1346, 1348, 1350, 1352, 1354 West Court Street
 ADDRESS: 1346, 1348, 1350, 1352, 1354 West Court Street
 Los Angeles CA 90026
 LAT/LONG: 34.064349 / 118.258013

CLIENT: Roux Associates
 CONTACT: Paige Farrell
 INQUIRY #: 4595567.2s
 DATE: April 19, 2016 2:20 am

GEOCHECK® - PHYSICAL SETTING SOURCE MAP FINDINGS

Map ID
 Direction
 Distance
 Elevation

Database EDR ID Number

A1 West 1/2 - 1 Mile Lower	Site ID: Groundwater Flow: Shallow Water Depth: Deep Water Depth: Average Water Depth: Date:	900570061 Not Reported 8.37 12 Not Reported 08/07/1996	AQUIFLOW	55198
---	---	---	-----------------	--------------

A2 West 1/2 - 1 Mile Lower	Site ID: Groundwater Flow: Shallow Water Depth: Deep Water Depth: Average Water Depth: Date:	900570061 Not Reported 8.37 12 Not Reported 08/07/1996	AQUIFLOW	55176
---	---	---	-----------------	--------------

GEOCHECK® - PHYSICAL SETTING SOURCE MAP FINDINGS

Map ID
Direction
Distance

Database EDR ID Number

A1
SW
0 - 1/8 Mile

OIL_GAS CAOG11000215298

District nun:	1	Api number:	03725059
Blm well:	N	Redrill can:	Not Reported
Dryhole:	N	Well status:	B
Operator name:	Courtland Cty. Lights Assoc.		
County name:	Los Angeles	Fieldname:	Los Angeles City
Area name:	Any Area	Section:	20
Township:	01S	Range:	13W
Base meridian:	SB	Elevation:	Not Reported
Locationde:	Not Reported		
Gissourcec:	hud		
Comments:	Not Reported		
Leasename:	F. Davies	Wellnumber:	2
Epawell:	N	Hydraulica:	N
Confidenti:	N	Spuddate:	Not Reported
Welldeptha:	0		
Redrillfoo:	0		
Abandonedd:	Not Reported	Completion:	Not Reported
Directiona:	Unknown	Gissymbol:	AOG
Site id:	CAOG11000215298		

A2
West
0 - 1/8 Mile

OIL_GAS CAOG11000192990

District nun:	1	Api number:	03719064
Blm well:	N	Redrill can:	Not Reported
Dryhole:	N	Well status:	P
Operator name:	Courtland Cty. Lights Assoc.		
County name:	Los Angeles	Fieldname:	Los Angeles City
Area name:	Any Area	Section:	20
Township:	01S	Range:	13W
Base meridian:	SB	Elevation:	414.8
Locationde:	Not Reported		
Gissourcec:	gps		
Comments:	42206108.ssf		
Leasename:	Jay Kern	Wellnumber:	1
Epawell:	N	Hydraulica:	N
Confidenti:	N	Spuddate:	Not Reported
Welldeptha:	0		
Redrillfoo:	0		
Abandonedd:	Not Reported	Completion:	Not Reported
Directiona:	Unknown	Gissymbol:	POG
Site id:	CAOG11000192990		

A3
East
0 - 1/8 Mile

OIL_GAS CAOG11000216083

GEOCHECK® - PHYSICAL SETTING SOURCE MAP FINDINGS

District nun:	1	Api number:	03725918
Blm well:	N	Redrill can:	Not Reported
Dryhole:	N	Well status:	B
Operator name:	Midland Oil Co.		
County name:	Los Angeles	Fieldname:	Los Angeles City
Area name:	Any Area	Section:	20
Township:	01S	Range:	13W
Base meridian:	SB	Elevation:	Not Reported
Locationde:	Not Reported		
Gissourcec:	hud		
Comments:	Not Reported		
Leasename:	Not Reported	Wellnumber:	7
Epawell:	N	Hydraulica:	N
Confidenti:	N	Spuddate:	Not Reported
Welldeptha:	0		
Redrillfoo:	0		
Abandonedd:	Not Reported	Completion:	Not Reported
Directiona:	Unknown	Gissymbol:	AOG
Site id:	CAOG11000216083		

**A4
NW
0 - 1/8 Mile**

OIL_GAS CAOG11000216151

District nun:	1	Api number:	03725986
Blm well:	N	Redrill can:	Not Reported
Dryhole:	N	Well status:	B
Operator name:	Parker Morrell Oil Co.		
County name:	Los Angeles	Fieldname:	Los Angeles City
Area name:	Any Area	Section:	20
Township:	01S	Range:	13W
Base meridian:	SB	Elevation:	Not Reported
Locationde:	Not Reported		
Gissourcec:	hud		
Comments:	Not Reported		
Leasename:	Not Reported	Wellnumber:	3
Epawell:	N	Hydraulica:	N
Confidenti:	N	Spuddate:	Not Reported
Welldeptha:	0		
Redrillfoo:	0		
Abandonedd:	Not Reported	Completion:	Not Reported
Directiona:	Unknown	Gissymbol:	AOG
Site id:	CAOG11000216151		

**A5
West
0 - 1/8 Mile**

OIL_GAS CAOG11000216154

District nun:	1	Api number:	03725989
Blm well:	N	Redrill can:	Not Reported
Dryhole:	N	Well status:	B
Operator name:	Parker Morrell Oil Co.		
County name:	Los Angeles	Fieldname:	Los Angeles City
Area name:	Any Area	Section:	20
Township:	01S	Range:	13W
Base meridian:	SB	Elevation:	Not Reported
Locationde:	Not Reported		
Gissourcec:	hud		

GEOCHECK® - PHYSICAL SETTING SOURCE MAP FINDINGS

Comments:	Not Reported	Wellnumber:	4
Leasename:	Not Reported	Hydraulica:	N
Epawell:	N	Spuddate:	Not Reported
Confidenti:	N		
Welldeptha:	0		
Redrillfoo:	0		
Abandonedd:	Not Reported	Completion:	Not Reported
Directiona:	Unknown	Gissymbol:	AOG
Site id:	CAOG11000216154		

**A6
NNE
0 - 1/8 Mile**

OIL_GAS CAOG11000215330

District nun:	1	Api number:	03725118
Blm well:	N	Redrill can:	Not Reported
Dryhole:	N	Well status:	P
Operator name:	M. Manley		
County name:	Los Angeles	Fieldname:	Los Angeles City
Area name:	Any Area	Section:	20
Township:	01S	Range:	13W
Base meridian:	SB	Elevation:	Not Reported
Locationde:	Not Reported		
Gissourcec:	hud		
Comments:	Not Reported		
Leasename:	Not Reported	Wellnumber:	21
Epawell:	N	Hydraulica:	N
Confidenti:	N	Spuddate:	Not Reported
Welldeptha:	0		
Redrillfoo:	0		
Abandonedd:	Not Reported	Completion:	Not Reported
Directiona:	Unknown	Gissymbol:	POG
Site id:	CAOG11000215330		

**A7
NE
0 - 1/8 Mile**

OIL_GAS CAOG11000215328

District nun:	1	Api number:	03725116
Blm well:	N	Redrill can:	Not Reported
Dryhole:	N	Well status:	P
Operator name:	M. Manley		
County name:	Los Angeles	Fieldname:	Los Angeles City
Area name:	Any Area	Section:	20
Township:	01S	Range:	13W
Base meridian:	SB	Elevation:	Not Reported
Locationde:	Not Reported		
Gissourcec:	hud		
Comments:	Not Reported		
Leasename:	Not Reported	Wellnumber:	19
Epawell:	N	Hydraulica:	N
Confidenti:	N	Spuddate:	Not Reported
Welldeptha:	0		
Redrillfoo:	0		
Abandonedd:	Not Reported	Completion:	Not Reported
Directiona:	Unknown	Gissymbol:	POG
Site id:	CAOG11000215328		

GEOCHECK® - PHYSICAL SETTING SOURCE MAP FINDINGS

Map ID
Direction
Distance

Database EDR ID Number

A8
SSW
0 - 1/8 Mile

OIL_GAS CAOG11000216152

District nun:	1	Api number:	03725987
Blm well:	N	Redrill can:	Not Reported
Dryhole:	N	Well status:	B
Operator name:	Parker Morrell Oil Co.		
County name:	Los Angeles	Fieldname:	Los Angeles City
Area name:	Any Area	Section:	20
Township:	01S	Range:	13W
Base meridian:	SB	Elevation:	Not Reported
Locationde:	Not Reported		
Gissourcec:	hud		
Comments:	Not Reported		
Leasename:	Not Reported	Wellnumber:	2
Epawell:	N	Hydraulica:	N
Confidenti:	N	Spuddate:	Not Reported
Welldeptha:	0		
Redrillfoo:	0		
Abandonedd:	Not Reported	Completion:	Not Reported
Directiona:	Unknown	Gissymbol:	AOG
Site id:	CAOG11000216152		

A9
SSE
0 - 1/8 Mile

OIL_GAS CAOG11000216077

District nun:	1	Api number:	03725912
Blm well:	N	Redrill can:	Not Reported
Dryhole:	N	Well status:	B
Operator name:	Manley Oil Co.		
County name:	Los Angeles	Fieldname:	Los Angeles City
Area name:	Any Area	Section:	20
Township:	01S	Range:	13W
Base meridian:	SB	Elevation:	Not Reported
Locationde:	Not Reported		
Gissourcec:	hud		
Comments:	Not Reported		
Leasename:	Not Reported	Wellnumber:	15
Epawell:	N	Hydraulica:	N
Confidenti:	N	Spuddate:	Not Reported
Welldeptha:	0		
Redrillfoo:	0		
Abandonedd:	Not Reported	Completion:	Not Reported
Directiona:	Unknown	Gissymbol:	AOG
Site id:	CAOG11000216077		

A10
North
0 - 1/8 Mile

OIL_GAS CAOG11000192949

GEOCHECK® - PHYSICAL SETTING SOURCE MAP FINDINGS

District nun:	1	Api number:	03718990
Blm well:	N	Redrill can:	Not Reported
Dryhole:	N	Well status:	P
Operator name:	Courtland Cty. Lights Assoc.		
County name:	Los Angeles	Fieldname:	Los Angeles City
Area name:	Any Area	Section:	20
Township:	01S	Range:	13W
Base meridian:	SB	Elevation:	406.582
Locationde:	Not Reported		
Gissourcec:	gps		
Comments:	42206108.ssf		
Leasename:	Ker Oil	Wellnumber:	3
Epawell:	N	Hydraulica:	N
Confidenti:	N	Spuddate:	Not Reported
Welldeptha:	0		
Redrillfoo:	0		
Abandonedd:	Not Reported	Completion:	Not Reported
Directiona:	Unknown	Gissymbol:	POG
Site id:	CAOG11000192949		

**A11
ENE
0 - 1/8 Mile**

OIL_GAS CAOG11000215324

District nun:	1	Api number:	03725112
Blm well:	N	Redrill can:	Not Reported
Dryhole:	N	Well status:	P
Operator name:	M. Manley		
County name:	Los Angeles	Fieldname:	Los Angeles City
Area name:	Any Area	Section:	20
Township:	01S	Range:	13W
Base meridian:	SB	Elevation:	Not Reported
Locationde:	Not Reported		
Gissourcec:	hud		
Comments:	Not Reported		
Leasename:	Not Reported	Wellnumber:	15
Epawell:	N	Hydraulica:	N
Confidenti:	N	Spuddate:	Not Reported
Welldeptha:	0		
Redrillfoo:	0		
Abandonedd:	Not Reported	Completion:	Not Reported
Directiona:	Unknown	Gissymbol:	POG
Site id:	CAOG11000215324		

**A12
NW
0 - 1/8 Mile**

OIL_GAS CAOG11000213787

District nun:	1	Api number:	03718982
Blm well:	N	Redrill can:	Not Reported
Dryhole:	N	Well status:	P
Operator name:	Andrew Lin		
County name:	Los Angeles	Fieldname:	Los Angeles City
Area name:	Any Area	Section:	20
Township:	01S	Range:	13W
Base meridian:	SB	Elevation:	Not Reported
Locationde:	Not Reported		
Gissourcec:	hud		

GEOCHECK® - PHYSICAL SETTING SOURCE MAP FINDINGS

Comments:	Not Reported	Wellnumber:	3
Leasename:	Burson	Hydraulica:	N
Epawell:	N	Spuddate:	Not Reported
Confidenti:	N		
Welldeptha:	0		
Redrillfoo:	0		
Abandonedd:	Not Reported	Completion:	Not Reported
Directiona:	Unknown	Gissymbol:	POG
Site id:	CAOG11000213787		

A13
West
0 - 1/8 Mile

OIL_GAS CAOG11000215895

District nun:	1	Api number:	03725730
Blm well:	N	Redrill can:	Not Reported
Dryhole:	N	Well status:	B
Operator name:	Mrs. J. Alderson		
County name:	Los Angeles	Fieldname:	Los Angeles City
Area name:	Any Area	Section:	20
Township:	01S	Range:	13W
Base meridian:	SB	Elevation:	Not Reported
Locationde:	Not Reported		
Gissourcec:	hud		
Comments:	Not Reported		
Leasename:	Not Reported	Wellnumber:	1
Epawell:	N	Hydraulica:	N
Confidenti:	N	Spuddate:	Not Reported
Welldeptha:	0		
Redrillfoo:	0		
Abandonedd:	Not Reported	Completion:	Not Reported
Directiona:	Unknown	Gissymbol:	AOG
Site id:	CAOG11000215895		

A14
SE
0 - 1/8 Mile

OIL_GAS CAOG11000192979

District nun:	1	Api number:	03719033
Blm well:	N	Redrill can:	Not Reported
Dryhole:	N	Well status:	P
Operator name:	Manley Energy Resources, LLC		
County name:	Los Angeles	Fieldname:	Los Angeles City
Area name:	Any Area	Section:	20
Township:	01S	Range:	13W
Base meridian:	SB	Elevation:	442.419
Locationde:	Not Reported		
Gissourcec:	gps		
Comments:	42206108.ssf		
Leasename:	MOC	Wellnumber:	5
Epawell:	N	Hydraulica:	N
Confidenti:	N	Spuddate:	Not Reported
Welldeptha:	0		
Redrillfoo:	0		
Abandonedd:	Not Reported	Completion:	Not Reported
Directiona:	Unknown	Gissymbol:	POG
Site id:	CAOG11000192979		

GEOCHECK® - PHYSICAL SETTING SOURCE MAP FINDINGS

Map ID
Direction
Distance

Database EDR ID Number

A15
ENE
0 - 1/8 Mile

OIL_GAS CAOG11000192975

District nun:	1	Api number:	03719028
Blm well:	N	Redrill can:	Not Reported
Dryhole:	N	Well status:	P
Operator name:	Courtland Cty. Lights Assoc.		
County name:	Los Angeles	Fieldname:	Los Angeles City
Area name:	Any Area	Section:	20
Township:	01S	Range:	13W
Base meridian:	SB	Elevation:	442.36
Locationde:	Not Reported		
Gissourcec:	gps		
Comments:	42206108.ssf		
Leasename:	Not Reported	Wellnumber:	2
Epawell:	N	Hydraulica:	N
Confidenti:	N	Spuddate:	Not Reported
Welldeptha:	0		
Redrillfoo:	0		
Abandonedd:	Not Reported	Completion:	Not Reported
Directiona:	Unknown	Gissymbol:	POG
Site id:	CAOG11000192975		

A16
NE
0 - 1/8 Mile

OIL_GAS CAOG11000215329

District nun:	1	Api number:	03725117
Blm well:	N	Redrill can:	Not Reported
Dryhole:	N	Well status:	P
Operator name:	M. Manley		
County name:	Los Angeles	Fieldname:	Los Angeles City
Area name:	Any Area	Section:	20
Township:	01S	Range:	13W
Base meridian:	SB	Elevation:	Not Reported
Locationde:	Not Reported		
Gissourcec:	hud		
Comments:	Not Reported		
Leasename:	Not Reported	Wellnumber:	20
Epawell:	N	Hydraulica:	N
Confidenti:	N	Spuddate:	Not Reported
Welldeptha:	0		
Redrillfoo:	0		
Abandonedd:	Not Reported	Completion:	Not Reported
Directiona:	Unknown	Gissymbol:	POG
Site id:	CAOG11000215329		

A17
NW
0 - 1/8 Mile

OIL_GAS CAOG11000215894

GEOCHECK® - PHYSICAL SETTING SOURCE MAP FINDINGS

District nun:	1	Api number:	03725729
Blm well:	N	Redrill can:	Not Reported
Dryhole:	N	Well status:	B
Operator name:	Mrs. J. Alderson		
County name:	Los Angeles	Fieldname:	Los Angeles City
Area name:	Any Area	Section:	20
Township:	01S	Range:	13W
Base meridian:	SB	Elevation:	Not Reported
Locationde:	Not Reported		
Gissourcec:	hud		
Comments:	Not Reported		
Leasename:	Not Reported	Wellnumber:	2A
Epawell:	N	Hydraulica:	N
Confidenti:	N	Spuddate:	Not Reported
Welldeptha:	0		
Redrillfoo:	0		
Abandonedd:	Not Reported	Completion:	Not Reported
Directiona:	Unknown	Gissymbol:	AOG
Site id:	CAOG11000215894		

**A18
SSW
0 - 1/8 Mile**

OIL_GAS CAOG11000216155

District nun:	1	Api number:	03725990
Blm well:	N	Redrill can:	Not Reported
Dryhole:	N	Well status:	B
Operator name:	Parker Morrell Oil Co.		
County name:	Los Angeles	Fieldname:	Los Angeles City
Area name:	Any Area	Section:	20
Township:	01S	Range:	13W
Base meridian:	SB	Elevation:	Not Reported
Locationde:	Not Reported		
Gissourcec:	hud		
Comments:	Not Reported		
Leasename:	Not Reported	Wellnumber:	1
Epawell:	N	Hydraulica:	N
Confidenti:	N	Spuddate:	Not Reported
Welldeptha:	0		
Redrillfoo:	0		
Abandonedd:	Not Reported	Completion:	Not Reported
Directiona:	Unknown	Gissymbol:	AOG
Site id:	CAOG11000216155		

**A19
ESE
0 - 1/8 Mile**

OIL_GAS CAOG11000216410

District nun:	1	Api number:	03726246
Blm well:	N	Redrill can:	Not Reported
Dryhole:	N	Well status:	B
Operator name:	Whittier Grande Oil Co.		
County name:	Los Angeles	Fieldname:	Los Angeles City
Area name:	Any Area	Section:	20
Township:	01S	Range:	13W
Base meridian:	SB	Elevation:	Not Reported
Locationde:	Not Reported		
Gissourcec:	hud		

GEOCHECK® - PHYSICAL SETTING SOURCE MAP FINDINGS

Comments:	Not Reported	Wellnumber:	1
Leasename:	Not Reported	Hydraulica:	N
Epawell:	N	Spuddate:	Not Reported
Confidenti:	N		
Welldeptha:	0		
Redrillfoo:	0		
Abandonedd:	Not Reported	Completion:	Not Reported
Directiona:	Unknown	Gissymbol:	POG
Site id:	CAOG11000216410		

**A20
SE**

0 - 1/8 Mile

OIL_GAS

CAOG11000216408

District nun:	1	Api number:	03726244
Blm well:	N	Redrill can:	Not Reported
Dryhole:	N	Well status:	B
Operator name:	Whittier Grande Oil Co.		
County name:	Los Angeles	Fieldname:	Los Angeles City
Area name:	Any Area	Section:	20
Township:	01S	Range:	13W
Base meridian:	SB	Elevation:	Not Reported
Locationde:	Not Reported		
Gissourcec:	hud		
Comments:	Not Reported		
Leasename:	Not Reported	Wellnumber:	2
Epawell:	N	Hydraulica:	N
Confidenti:	N	Spuddate:	Not Reported
Welldeptha:	0		
Redrillfoo:	0		
Abandonedd:	Not Reported	Completion:	Not Reported
Directiona:	Unknown	Gissymbol:	AOG
Site id:	CAOG11000216408		

**A21
SE**

0 - 1/8 Mile

OIL_GAS

CAOG11000216409

District nun:	1	Api number:	03726245
Blm well:	N	Redrill can:	Not Reported
Dryhole:	N	Well status:	B
Operator name:	Whittier Grande Oil Co.		
County name:	Los Angeles	Fieldname:	Los Angeles City
Area name:	Any Area	Section:	20
Township:	01S	Range:	13W
Base meridian:	SB	Elevation:	Not Reported
Locationde:	Not Reported		
Gissourcec:	hud		
Comments:	Not Reported		
Leasename:	Not Reported	Wellnumber:	3
Epawell:	N	Hydraulica:	N
Confidenti:	N	Spuddate:	Not Reported
Welldeptha:	0		
Redrillfoo:	0		
Abandonedd:	Not Reported	Completion:	Not Reported
Directiona:	Unknown	Gissymbol:	AOG
Site id:	CAOG11000216409		

GEOCHECK® - PHYSICAL SETTING SOURCE MAP FINDINGS

Map ID
Direction
Distance

Database EDR ID Number

A22
North
0 - 1/8 Mile

OIL_GAS CAOG11000192950

District nun:	1	Api number:	03718991
Blm well:	N	Redrill can:	Not Reported
Dryhole:	N	Well status:	P
Operator name:	Courtland Cty. Lights Assoc.		
County name:	Los Angeles	Fieldname:	Los Angeles City
Area name:	Any Area	Section:	20
Township:	01S	Range:	13W
Base meridian:	SB	Elevation:	407.995
Locationde:	Not Reported		
Gissourcec:	gps		
Comments:	42206108.ssf		
Leasename:	Ker Oil	Wellnumber:	2
Epawell:	N	Hydraulica:	N
Confidenti:	N	Spuddate:	Not Reported
Welldeptha:	0		
Redrillfoo:	0		
Abandonedd:	Not Reported	Completion:	Not Reported
Directiona:	Unknown	Gissymbol:	POG
Site id:	CAOG11000192950		

A23
SSE
0 - 1/8 Mile

OIL_GAS CAOG11000216079

District nun:	1	Api number:	03725914
Blm well:	N	Redrill can:	Not Reported
Dryhole:	N	Well status:	B
Operator name:	Manley Oil Co.		
County name:	Los Angeles	Fieldname:	Los Angeles City
Area name:	Any Area	Section:	20
Township:	01S	Range:	13W
Base meridian:	SB	Elevation:	Not Reported
Locationde:	Not Reported		
Gissourcec:	hud		
Comments:	Not Reported		
Leasename:	Not Reported	Wellnumber:	13
Epawell:	N	Hydraulica:	N
Confidenti:	N	Spuddate:	Not Reported
Welldeptha:	0		
Redrillfoo:	0		
Abandonedd:	Not Reported	Completion:	Not Reported
Directiona:	Unknown	Gissymbol:	AOG
Site id:	CAOG11000216079		

A24
WNW
0 - 1/8 Mile

OIL_GAS CAOG11000216150

GEOCHECK® - PHYSICAL SETTING SOURCE MAP FINDINGS

District nun:	1	Api number:	03725985
Blm well:	N	Redrill can:	Not Reported
Dryhole:	N	Well status:	B
Operator name:	Parker Morrell Oil Co.		
County name:	Los Angeles	Fieldname:	Los Angeles City
Area name:	Any Area	Section:	20
Township:	01S	Range:	13W
Base meridian:	SB	Elevation:	Not Reported
Locationde:	Not Reported		
Gissourcec:	hud		
Comments:	Not Reported		
Leasename:	Not Reported	Wellnumber:	7
Epawell:	N	Hydraulica:	N
Confidenti:	N	Spuddate:	Not Reported
Welldeptha:	0		
Redrillfoo:	0		
Abandonedd:	Not Reported	Completion:	Not Reported
Directiona:	Unknown	Gissymbol:	AOG
Site id:	CAOG11000216150		

**A25
SSE
0 - 1/8 Mile**

OIL_GAS CAOG11000216076

District nun:	1	Api number:	03725911
Blm well:	N	Redrill can:	Not Reported
Dryhole:	N	Well status:	B
Operator name:	Manley Oil Co.		
County name:	Los Angeles	Fieldname:	Los Angeles City
Area name:	Any Area	Section:	20
Township:	01S	Range:	13W
Base meridian:	SB	Elevation:	Not Reported
Locationde:	Not Reported		
Gissourcec:	hud		
Comments:	Not Reported		
Leasename:	Not Reported	Wellnumber:	11
Epawell:	N	Hydraulica:	N
Confidenti:	N	Spuddate:	Not Reported
Welldeptha:	0		
Redrillfoo:	0		
Abandonedd:	Not Reported	Completion:	Not Reported
Directiona:	Unknown	Gissymbol:	AOG
Site id:	CAOG11000216076		

**A26
NE
0 - 1/8 Mile**

OIL_GAS CAOG11000216242

District nun:	1	Api number:	03726078
Blm well:	N	Redrill can:	Not Reported
Dryhole:	N	Well status:	B
Operator name:	Southwestern Oil Co.		
County name:	Los Angeles	Fieldname:	Los Angeles City
Area name:	Any Area	Section:	20
Township:	01S	Range:	13W
Base meridian:	SB	Elevation:	Not Reported
Locationde:	Not Reported		
Gissourcec:	hud		

GEOCHECK® - PHYSICAL SETTING SOURCE MAP FINDINGS

Comments:	Not Reported	Wellnumber:	1
Leasename:	Not Reported	Hydraulica:	N
Epawell:	N	Spuddate:	Not Reported
Confidenti:	N		
Welldeptha:	0		
Redrillfoo:	0		
Abandonedd:	Not Reported	Completion:	Not Reported
Directiona:	Unknown	Gissymbol:	AOG
Site id:	CAOG11000216242		

**A27
SE**

0 - 1/8 Mile

OIL_GAS

CAOG11000215896

District nun:	1	Api number:	03725731
Blm well:	N	Redrill can:	Not Reported
Dryhole:	N	Well status:	B
Operator name:	Mrs. J. Alderson		
County name:	Los Angeles	Fieldname:	Los Angeles City
Area name:	Any Area	Section:	20
Township:	01S	Range:	13W
Base meridian:	SB	Elevation:	Not Reported
Locationde:	Not Reported		
Gissourcec:	hud		
Comments:	Not Reported		
Leasename:	Not Reported	Wellnumber:	1A
Epawell:	N	Hydraulica:	N
Confidenti:	N	Spuddate:	Not Reported
Welldeptha:	0		
Redrillfoo:	0		
Abandonedd:	Not Reported	Completion:	Not Reported
Directiona:	Unknown	Gissymbol:	AOG
Site id:	CAOG11000215896		

**A28
ENE**

0 - 1/8 Mile

OIL_GAS

CAOG11000215325

District nun:	1	Api number:	03725113
Blm well:	N	Redrill can:	Not Reported
Dryhole:	N	Well status:	P
Operator name:	M. Manley		
County name:	Los Angeles	Fieldname:	Los Angeles City
Area name:	Any Area	Section:	20
Township:	01S	Range:	13W
Base meridian:	SB	Elevation:	Not Reported
Locationde:	Not Reported		
Gissourcec:	hud		
Comments:	Not Reported		
Leasename:	Not Reported	Wellnumber:	16
Epawell:	N	Hydraulica:	N
Confidenti:	N	Spuddate:	Not Reported
Welldeptha:	0		
Redrillfoo:	0		
Abandonedd:	Not Reported	Completion:	Not Reported
Directiona:	Unknown	Gissymbol:	POG
Site id:	CAOG11000215325		

GEOCHECK® - PHYSICAL SETTING SOURCE MAP FINDINGS

Map ID
Direction
Distance

Database EDR ID Number

A29
ENE
0 - 1/8 Mile

OIL_GAS CAOG11000215326

District nun:	1	Api number:	03725114
Blm well:	N	Redrill can:	Not Reported
Dryhole:	N	Well status:	P
Operator name:	M. Manley		
County name:	Los Angeles	Fieldname:	Los Angeles City
Area name:	Any Area	Section:	20
Township:	01S	Range:	13W
Base meridian:	SB	Elevation:	Not Reported
Locationde:	Not Reported		
Gissourcec:	hud		
Comments:	Not Reported		
Leasename:	Not Reported	Wellnumber:	17
Epawell:	N	Hydraulica:	N
Confidenti:	N	Spuddate:	Not Reported
Welldeptha:	0		
Redrillfoo:	0		
Abandonedd:	Not Reported	Completion:	Not Reported
Directiona:	Unknown	Gissymbol:	POG
Site id:	CAOG11000215326		

A30
East
0 - 1/8 Mile

OIL_GAS CAOG11000215321

District nun:	1	Api number:	03725109
Blm well:	N	Redrill can:	Not Reported
Dryhole:	N	Well status:	P
Operator name:	Keating Est.		
County name:	Los Angeles	Fieldname:	Los Angeles City
Area name:	Any Area	Section:	20
Township:	01S	Range:	13W
Base meridian:	SB	Elevation:	Not Reported
Locationde:	Not Reported		
Gissourcec:	hud		
Comments:	Not Reported		
Leasename:	Not Reported	Wellnumber:	6
Epawell:	N	Hydraulica:	N
Confidenti:	N	Spuddate:	Not Reported
Welldeptha:	0		
Redrillfoo:	0		
Abandonedd:	Not Reported	Completion:	Not Reported
Directiona:	Unknown	Gissymbol:	POG
Site id:	CAOG11000215321		

A31
ESE
0 - 1/8 Mile

OIL_GAS CAOG11000192978

GEOCHECK® - PHYSICAL SETTING SOURCE MAP FINDINGS

District nun:	1	Api number:	03719032
Blm well:	N	Redrill can:	Not Reported
Dryhole:	N	Well status:	P
Operator name:	Manley Energy Resources, LLC		
County name:	Los Angeles	Fieldname:	Los Angeles City
Area name:	Any Area	Section:	20
Township:	01S	Range:	13W
Base meridian:	SB	Elevation:	445.195
Locationde:	Not Reported		
Gissourcec:	gps		
Comments:	42206108.ssf		
Leasename:	MOC	Wellnumber:	4
Epawell:	N	Hydraulica:	N
Confidenti:	N	Spuddate:	Not Reported
Welldeptha:	0		
Redrillfoo:	0		
Abandonedd:	Not Reported	Completion:	Not Reported
Directiona:	Unknown	Gissymbol:	POG
Site id:	CAOG11000192978		

**A32
SE
0 - 1/8 Mile**

OIL_GAS CAOG11000215893

District nun:	1	Api number:	03725728
Blm well:	N	Redrill can:	Not Reported
Dryhole:	N	Well status:	B
Operator name:	Mrs. J. Alderson		
County name:	Los Angeles	Fieldname:	Los Angeles City
Area name:	Any Area	Section:	20
Township:	01S	Range:	13W
Base meridian:	SB	Elevation:	Not Reported
Locationde:	Not Reported		
Gissourcec:	hud		
Comments:	Not Reported		
Leasename:	Not Reported	Wellnumber:	2
Epawell:	N	Hydraulica:	N
Confidenti:	N	Spuddate:	Not Reported
Welldeptha:	0		
Redrillfoo:	0		
Abandonedd:	Not Reported	Completion:	Not Reported
Directiona:	Unknown	Gissymbol:	AOG
Site id:	CAOG11000215893		

**A33
WSW
0 - 1/8 Mile**

OIL_GAS CAOG11000216153

District nun:	1	Api number:	03725988
Blm well:	N	Redrill can:	Not Reported
Dryhole:	N	Well status:	B
Operator name:	Parker Morrell Oil Co.		
County name:	Los Angeles	Fieldname:	Los Angeles City
Area name:	Any Area	Section:	20
Township:	01S	Range:	13W
Base meridian:	SB	Elevation:	Not Reported
Locationde:	Not Reported		
Gissourcec:	hud		

GEOCHECK® - PHYSICAL SETTING SOURCE MAP FINDINGS

Comments:	Not Reported	Wellnumber:	5
Leasename:	Not Reported	Hydraulica:	N
Epawell:	N	Spuddate:	Not Reported
Confidenti:	N		
Welldeptha:	0		
Redrillfoo:	0		
Abandonedd:	Not Reported	Completion:	Not Reported
Directiona:	Unknown	Gissymbol:	AOG
Site id:	CAOG11000216153		

**A34
South
0 - 1/8 Mile**

OIL_GAS CAOG11000216078

District nun:	1	Api number:	03725913
Blm well:	N	Redrill can:	Not Reported
Dryhole:	N	Well status:	B
Operator name:	Manley Oil Co.		
County name:	Los Angeles	Fieldname:	Los Angeles City
Area name:	Any Area	Section:	20
Township:	01S	Range:	13W
Base meridian:	SB	Elevation:	Not Reported
Locationde:	Not Reported		
Gissourcec:	hud		
Comments:	Not Reported		
Leasename:	Not Reported	Wellnumber:	14
Epawell:	N	Hydraulica:	N
Confidenti:	N	Spuddate:	Not Reported
Welldeptha:	0		
Redrillfoo:	0		
Abandonedd:	Not Reported	Completion:	Not Reported
Directiona:	Unknown	Gissymbol:	AOG
Site id:	CAOG11000216078		

**A35
WNW
0 - 1/8 Mile**

OIL_GAS CAOG11000213788

District nun:	1	Api number:	03718983
Blm well:	N	Redrill can:	Not Reported
Dryhole:	N	Well status:	P
Operator name:	Andrew Lin		
County name:	Los Angeles	Fieldname:	Los Angeles City
Area name:	Any Area	Section:	20
Township:	01S	Range:	13W
Base meridian:	SB	Elevation:	Not Reported
Locationde:	Not Reported		
Gissourcec:	hud		
Comments:	Not Reported		
Leasename:	Burson	Wellnumber:	4
Epawell:	N	Hydraulica:	N
Confidenti:	N	Spuddate:	Not Reported
Welldeptha:	0		
Redrillfoo:	0		
Abandonedd:	Not Reported	Completion:	Not Reported
Directiona:	Unknown	Gissymbol:	POG
Site id:	CAOG11000213788		

GEOCHECK® - PHYSICAL SETTING SOURCE MAP FINDINGS

Map ID
Direction
Distance

Database EDR ID Number

A36
NNE
0 - 1/8 Mile

OIL_GAS CAOG11000216270

District nun:	1	Api number:	03726106
Blm well:	N	Redrill can:	Not Reported
Dryhole:	N	Well status:	B
Operator name:	Union Consolidated Crude Oil Co.		
County name:	Los Angeles	Fieldname:	Los Angeles City
Area name:	Any Area	Section:	20
Township:	01S	Range:	13W
Base meridian:	SB	Elevation:	Not Reported
Locationde:	Not Reported		
Gissourcec:	hud		
Comments:	Not Reported		
Leasename:	Not Reported	Wellnumber:	28
Epawell:	N	Hydraulica:	N
Confidenti:	N	Spuddate:	Not Reported
Welldeptha:	0		
Redrillfoo:	0		
Abandonedd:	Not Reported	Completion:	Not Reported
Directiona:	Unknown	Gissymbol:	AOG
Site id:	CAOG11000216270		

A37
East
0 - 1/8 Mile

OIL_GAS CAOG11000215322

District nun:	1	Api number:	03725110
Blm well:	N	Redrill can:	Not Reported
Dryhole:	N	Well status:	P
Operator name:	Keating Est.		
County name:	Los Angeles	Fieldname:	Los Angeles City
Area name:	Any Area	Section:	20
Township:	01S	Range:	13W
Base meridian:	SB	Elevation:	Not Reported
Locationde:	Not Reported		
Gissourcec:	hud		
Comments:	Not Reported		
Leasename:	Not Reported	Wellnumber:	7
Epawell:	N	Hydraulica:	N
Confidenti:	N	Spuddate:	Not Reported
Welldeptha:	0		
Redrillfoo:	0		
Abandonedd:	Not Reported	Completion:	Not Reported
Directiona:	Unknown	Gissymbol:	POG
Site id:	CAOG11000215322		

A38
NNE
0 - 1/8 Mile

OIL_GAS CAOG11000216272

GEOCHECK® - PHYSICAL SETTING SOURCE MAP FINDINGS

District nun:	1	Api number:	03726108
Blm well:	N	Redrill can:	Not Reported
Dryhole:	N	Well status:	B
Operator name:	Union Consolidated Crude Oil Co.		
County name:	Los Angeles	Fieldname:	Los Angeles City
Area name:	Any Area	Section:	20
Township:	01S	Range:	13W
Base meridian:	SB	Elevation:	Not Reported
Locationde:	Not Reported		
Gissourcec:	hud		
Comments:	Not Reported		
Leasename:	Not Reported	Wellnumber:	27
Epawell:	N	Hydraulica:	N
Confidenti:	N	Spuddate:	Not Reported
Welldeptha:	0		
Redrillfoo:	0		
Abandonedd:	Not Reported	Completion:	Not Reported
Directiona:	Unknown	Gissymbol:	AOG
Site id:	CAOG11000216272		

**A39
NE
0 - 1/8 Mile**

OIL_GAS CAOG11000192974

District nun:	1	Api number:	03719027
Blm well:	N	Redrill can:	Not Reported
Dryhole:	N	Well status:	P
Operator name:	Courtland Cty. Lights Assoc.		
County name:	Los Angeles	Fieldname:	Los Angeles City
Area name:	Any Area	Section:	20
Township:	01S	Range:	13W
Base meridian:	SB	Elevation:	430.942
Locationde:	Not Reported		
Gissourcec:	gps		
Comments:	42206108.ssf		
Leasename:	Not Reported	Wellnumber:	1
Epawell:	N	Hydraulica:	N
Confidenti:	N	Spuddate:	Not Reported
Welldeptha:	0		
Redrillfoo:	0		
Abandonedd:	Not Reported	Completion:	Not Reported
Directiona:	Unknown	Gissymbol:	POG
Site id:	CAOG11000192974		

**A40
SSW
0 - 1/8 Mile**

OIL_GAS CAOG11000192985

District nun:	1	Api number:	03719040
Blm well:	N	Redrill can:	Not Reported
Dryhole:	N	Well status:	P
Operator name:	Manley Energy Resources, LLC		
County name:	Los Angeles	Fieldname:	Los Angeles City
Area name:	Any Area	Section:	20
Township:	01S	Range:	13W
Base meridian:	SB	Elevation:	377.511
Locationde:	Not Reported		
Gissourcec:	gps		

GEOCHECK® - PHYSICAL SETTING SOURCE MAP FINDINGS

Comments:	42206108.ssf	Wellnumber:	3
Leasename:	MOC	Hydraulica:	N
Epawell:	N	Spuddate:	Not Reported
Confidenti:	N		
Welldeptha:	0		
Redrillfoo:	0		
Abandonedd:	Not Reported	Completion:	Not Reported
Directiona:	Unknown	Gissymbol:	POG
Site id:	CAOG11000192985		

**A41
East
0 - 1/8 Mile**

OIL_GAS CAOG11000215323

District nun:	1	Api number:	03725111
Blm well:	N	Redrill can:	Not Reported
Dryhole:	N	Well status:	P
Operator name:	Keating Est.		
County name:	Los Angeles	Fieldname:	Los Angeles City
Area name:	Any Area	Section:	20
Township:	01S	Range:	13W
Base meridian:	SB	Elevation:	Not Reported
Locationde:	Not Reported		
Gissourcec:	hud		
Comments:	Not Reported		
Leasename:	Not Reported	Wellnumber:	8
Epawell:	N	Hydraulica:	N
Confidenti:	N	Spuddate:	Not Reported
Welldeptha:	0		
Redrillfoo:	0		
Abandonedd:	Not Reported	Completion:	Not Reported
Directiona:	Unknown	Gissymbol:	POG
Site id:	CAOG11000215323		

**A42
East
0 - 1/8 Mile**

OIL_GAS CAOG11000215327

District nun:	1	Api number:	03725115
Blm well:	N	Redrill can:	Not Reported
Dryhole:	N	Well status:	P
Operator name:	M. Manley		
County name:	Los Angeles	Fieldname:	Los Angeles City
Area name:	Any Area	Section:	20
Township:	01S	Range:	13W
Base meridian:	SB	Elevation:	Not Reported
Locationde:	Not Reported		
Gissourcec:	hud		
Comments:	Not Reported		
Leasename:	Not Reported	Wellnumber:	18
Epawell:	N	Hydraulica:	N
Confidenti:	N	Spuddate:	Not Reported
Welldeptha:	0		
Redrillfoo:	0		
Abandonedd:	Not Reported	Completion:	Not Reported
Directiona:	Unknown	Gissymbol:	POG
Site id:	CAOG11000215327		

GEOCHECK® - PHYSICAL SETTING SOURCE MAP FINDINGS

Map ID
Direction
Distance

Database EDR ID Number

A43
East
0 - 1/8 Mile

OIL_GAS CAOG11000215886

District nun:	1	Api number:	03725721
Blm well:	N	Redrill can:	Not Reported
Dryhole:	N	Well status:	P
Operator name:	I. W. Shirley		
County name:	Los Angeles	Fieldname:	Los Angeles City
Area name:	Any Area	Section:	20
Township:	01S	Range:	13W
Base meridian:	SB	Elevation:	Not Reported
Locationde:	Not Reported		
Gissourcec:	hud		
Comments:	Not Reported		
Leasename:	Not Reported	Wellnumber:	1
Epawell:	N	Hydraulica:	N
Confidenti:	N	Spuddate:	Not Reported
Welldeptha:	0		
Redrillfoo:	0		
Abandonedd:	Not Reported	Completion:	Not Reported
Directiona:	Unknown	Gissymbol:	POG
Site id:	CAOG11000215886		

A44
WNW
0 - 1/8 Mile

OIL_GAS CAOG11000216312

District nun:	1	Api number:	03726148
Blm well:	N	Redrill can:	Not Reported
Dryhole:	N	Well status:	B
Operator name:	W. Dryden		
County name:	Los Angeles	Fieldname:	Los Angeles City
Area name:	Any Area	Section:	20
Township:	01S	Range:	13W
Base meridian:	SB	Elevation:	Not Reported
Locationde:	Not Reported		
Gissourcec:	hud		
Comments:	Not Reported		
Leasename:	Not Reported	Wellnumber:	2
Epawell:	N	Hydraulica:	N
Confidenti:	N	Spuddate:	Not Reported
Welldeptha:	0		
Redrillfoo:	0		
Abandonedd:	Not Reported	Completion:	Not Reported
Directiona:	Unknown	Gissymbol:	AOG
Site id:	CAOG11000216312		

A45
WNW
0 - 1/8 Mile

OIL_GAS CAOG11000216313

GEOCHECK® - PHYSICAL SETTING SOURCE MAP FINDINGS

District nun:	1	Api number:	03726149
Blm well:	N	Redrill can:	Not Reported
Dryhole:	N	Well status:	B
Operator name:	W. Dryden		
County name:	Los Angeles	Fieldname:	Los Angeles City
Area name:	Any Area	Section:	20
Township:	01S	Range:	13W
Base meridian:	SB	Elevation:	Not Reported
Locationde:	Not Reported		
Gissourcec:	hud		
Comments:	Not Reported		
Leasename:	Not Reported	Wellnumber:	1
Epawell:	N	Hydraulica:	N
Confidenti:	N	Spuddate:	Not Reported
Welldeptha:	0		
Redrillfoo:	0		
Abandonedd:	Not Reported	Completion:	Not Reported
Directiona:	Unknown	Gissymbol:	AOG
Site id:	CAOG11000216313		

A46
East
0 - 1/8 Mile

OIL_GAS CAOG11000215304

District nun:	1	Api number:	03725066
Blm well:	N	Redrill can:	Not Reported
Dryhole:	N	Well status:	P
Operator name:	Ventura Consolidated Oil Co.		
County name:	Los Angeles	Fieldname:	Los Angeles City
Area name:	Any Area	Section:	20
Township:	01S	Range:	13W
Base meridian:	SB	Elevation:	Not Reported
Locationde:	Not Reported		
Gissourcec:	hud		
Comments:	Not Reported		
Leasename:	Not Reported	Wellnumber:	1
Epawell:	N	Hydraulica:	N
Confidenti:	N	Spuddate:	Not Reported
Welldeptha:	0		
Redrillfoo:	0		
Abandonedd:	Not Reported	Completion:	Not Reported
Directiona:	Unknown	Gissymbol:	POG
Site id:	CAOG11000215304		

A47
ESE
0 - 1/8 Mile

OIL_GAS CAOG11000216073

District nun:	1	Api number:	03725908
Blm well:	N	Redrill can:	Not Reported
Dryhole:	N	Well status:	B
Operator name:	Manley Oil Co.		
County name:	Los Angeles	Fieldname:	Los Angeles City
Area name:	Any Area	Section:	20
Township:	01S	Range:	13W
Base meridian:	SB	Elevation:	Not Reported
Locationde:	Not Reported		
Gissourcec:	hud		

GEOCHECK® - PHYSICAL SETTING SOURCE MAP FINDINGS

Comments:	Not Reported	Wellnumber:	1A
Leasename:	Not Reported	Hydraulica:	N
Epawell:	N	Spuddate:	Not Reported
Confidenti:	N		
Welldeptha:	0		
Redrillfoo:	0		
Abandonedd:	Not Reported	Completion:	Not Reported
Directiona:	Unknown	Gissymbol:	AOG
Site id:	CAOG11000216073		

A48
East
0 - 1/8 Mile

OIL_GAS

CAOG11000216136

District nun:	1	Api number:	03725971
Blm well:	N	Redrill can:	Not Reported
Dryhole:	N	Well status:	B
Operator name:	Pacific Union Oil Co.		
County name:	Los Angeles	Fieldname:	Los Angeles City
Area name:	Any Area	Section:	20
Township:	01S	Range:	13W
Base meridian:	SB	Elevation:	Not Reported
Locationde:	Not Reported		
Gissourcec:	hud		
Comments:	Not Reported		
Leasename:	Not Reported	Wellnumber:	1
Epawell:	N	Hydraulica:	N
Confidenti:	N	Spuddate:	Not Reported
Welldeptha:	0		
Redrillfoo:	0		
Abandonedd:	Not Reported	Completion:	Not Reported
Directiona:	Unknown	Gissymbol:	AOG
Site id:	CAOG11000216136		

A49
South
0 - 1/8 Mile

OIL_GAS

CAOG11000216144

District nun:	1	Api number:	03725979
Blm well:	N	Redrill can:	Not Reported
Dryhole:	N	Well status:	B
Operator name:	Park Crude Oil Co.		
County name:	Los Angeles	Fieldname:	Los Angeles City
Area name:	Any Area	Section:	20
Township:	01S	Range:	13W
Base meridian:	SB	Elevation:	Not Reported
Locationde:	Not Reported		
Gissourcec:	hud		
Comments:	Not Reported		
Leasename:	Not Reported	Wellnumber:	4
Epawell:	N	Hydraulica:	N
Confidenti:	N	Spuddate:	Not Reported
Welldeptha:	0		
Redrillfoo:	0		
Abandonedd:	Not Reported	Completion:	Not Reported
Directiona:	Unknown	Gissymbol:	AOG
Site id:	CAOG11000216144		

GEOCHECK® - PHYSICAL SETTING SOURCE MAP FINDINGS

Map ID
Direction
Distance

Database EDR ID Number

A50
ENE
0 - 1/8 Mile

OIL_GAS CAOG11000215303

District nun:	1	Api number:	03725065
Blm well:	N	Redrill can:	Not Reported
Dryhole:	N	Well status:	P
Operator name:	Union Consolidated Crude Oil Co.		
County name:	Los Angeles	Fieldname:	Los Angeles City
Area name:	Any Area	Section:	20
Township:	01S	Range:	13W
Base meridian:	SB	Elevation:	Not Reported
Locationde:	Not Reported		
Gissourcec:	hud		
Comments:	Not Reported		
Leasename:	Not Reported	Wellnumber:	29
Epawell:	N	Hydraulica:	N
Confidenti:	N	Spuddate:	Not Reported
Welldeptha:	0		
Redrillfoo:	0		
Abandonedd:	Not Reported	Completion:	Not Reported
Directiona:	Unknown	Gissymbol:	POG
Site id:	CAOG11000215303		

A51
SE
0 - 1/8 Mile

OIL_GAS CAOG11000216072

District nun:	1	Api number:	03725907
Blm well:	N	Redrill can:	Not Reported
Dryhole:	N	Well status:	B
Operator name:	Manley Oil Co.		
County name:	Los Angeles	Fieldname:	Los Angeles City
Area name:	Any Area	Section:	20
Township:	01S	Range:	13W
Base meridian:	SB	Elevation:	Not Reported
Locationde:	Not Reported		
Gissourcec:	hud		
Comments:	Not Reported		
Leasename:	Not Reported	Wellnumber:	2A
Epawell:	N	Hydraulica:	N
Confidenti:	N	Spuddate:	Not Reported
Welldeptha:	0		
Redrillfoo:	0		
Abandonedd:	Not Reported	Completion:	Not Reported
Directiona:	Unknown	Gissymbol:	AOG
Site id:	CAOG11000216072		

A52
SE
0 - 1/8 Mile

OIL_GAS CAOG11000216074

GEOCHECK® - PHYSICAL SETTING SOURCE MAP FINDINGS

District nun:	1	Api number:	03725909
Blm well:	N	Redrill can:	Not Reported
Dryhole:	N	Well status:	I
Operator name:	Manley Oil Co.		
County name:	Los Angeles	Fieldname:	Los Angeles City
Area name:	Any Area	Section:	20
Township:	01S	Range:	13W
Base meridian:	SB	Elevation:	Not Reported
Locationde:	Not Reported		
Gissourcec:	hud		
Comments:	Not Reported		
Leasename:	Not Reported	Wellnumber:	5
Epawell:	N	Hydraulica:	N
Confidenti:	N	Spuddate:	Not Reported
Welldeptha:	0		
Redrillfoo:	0		
Abandonedd:	Not Reported	Completion:	Not Reported
Directiona:	Unknown	Gissymbol:	POG
Site id:	CAOG11000216074		

**A53
WSW
0 - 1/8 Mile**

OIL_GAS CAOG11000216138

District nun:	1	Api number:	03725973
Blm well:	N	Redrill can:	Not Reported
Dryhole:	N	Well status:	B
Operator name:	Park Crude Oil Co.		
County name:	Los Angeles	Fieldname:	Los Angeles City
Area name:	Any Area	Section:	20
Township:	01S	Range:	13W
Base meridian:	SB	Elevation:	Not Reported
Locationde:	Not Reported		
Gissourcec:	hud		
Comments:	Not Reported		
Leasename:	Not Reported	Wellnumber:	9
Epawell:	N	Hydraulica:	N
Confidenti:	N	Spuddate:	Not Reported
Welldeptha:	0		
Redrillfoo:	0		
Abandonedd:	Not Reported	Completion:	Not Reported
Directiona:	Unknown	Gissymbol:	AOG
Site id:	CAOG11000216138		

**A54
WNW
0 - 1/8 Mile**

OIL_GAS CAOG11000216149

District nun:	1	Api number:	03725984
Blm well:	N	Redrill can:	Not Reported
Dryhole:	N	Well status:	B
Operator name:	Parker Morrell Oil Co.		
County name:	Los Angeles	Fieldname:	Los Angeles City
Area name:	Any Area	Section:	20
Township:	01S	Range:	13W
Base meridian:	SB	Elevation:	Not Reported
Locationde:	Not Reported		
Gissourcec:	hud		

GEOCHECK® - PHYSICAL SETTING SOURCE MAP FINDINGS

Comments:	Not Reported	Wellnumber:	6
Leasename:	Not Reported	Hydraulica:	N
Epawell:	N	Spuddate:	Not Reported
Confidenti:	N		
Welldeptha:	0		
Redrillfoo:	0		
Abandonedd:	Not Reported	Completion:	Not Reported
Directiona:	Unknown	Gissymbol:	AOG
Site id:	CAOG11000216149		

A55

ESE

0 - 1/8 Mile

OIL_GAS

CAOG11000216075

District nun:	1	Api number:	03725910
Blm well:	N	Redrill can:	Not Reported
Dryhole:	N	Well status:	P
Operator name:	Manley Oil Co.		
County name:	Los Angeles	Fieldname:	Los Angeles City
Area name:	Any Area	Section:	20
Township:	01S	Range:	13W
Base meridian:	SB	Elevation:	Not Reported
Locationde:	Not Reported		
Gissourcec:	hud		
Comments:	Not Reported		
Leasename:	Not Reported	Wellnumber:	4
Epawell:	N	Hydraulica:	N
Confidenti:	N	Spuddate:	Not Reported
Welldeptha:	0		
Redrillfoo:	0		
Abandonedd:	Not Reported	Completion:	Not Reported
Directiona:	Unknown	Gissymbol:	POG
Site id:	CAOG11000216075		

A56

ENE

0 - 1/8 Mile

OIL_GAS

CAOG11000215296

District nun:	1	Api number:	03725057
Blm well:	N	Redrill can:	Not Reported
Dryhole:	N	Well status:	P
Operator name:	Union Consolidated Crude Oil Co.		
County name:	Los Angeles	Fieldname:	Los Angeles City
Area name:	Any Area	Section:	20
Township:	01S	Range:	13W
Base meridian:	SB	Elevation:	Not Reported
Locationde:	Not Reported		
Gissourcec:	hud		
Comments:	Not Reported		
Leasename:	Not Reported	Wellnumber:	25
Epawell:	N	Hydraulica:	N
Confidenti:	N	Spuddate:	Not Reported
Welldeptha:	0		
Redrillfoo:	0		
Abandonedd:	Not Reported	Completion:	Not Reported
Directiona:	Unknown	Gissymbol:	POG
Site id:	CAOG11000215296		

GEOCHECK® - PHYSICAL SETTING SOURCE MAP FINDINGS

Map ID
Direction
Distance

Database EDR ID Number

A57

NE

0 - 1/8 Mile

OIL_GAS

CAOG11000216271

District nun:	1	Api number:	03726107
Blm well:	N	Redrill can:	Not Reported
Dryhole:	N	Well status:	B
Operator name:	Union Consolidated Crude Oil Co.		
County name:	Los Angeles	Fieldname:	Los Angeles City
Area name:	Any Area	Section:	20
Township:	01S	Range:	13W
Base meridian:	SB	Elevation:	Not Reported
Locationde:	Not Reported		
Gissourcec:	hud		
Comments:	Not Reported		
Leasename:	Not Reported	Wellnumber:	26
Epawell:	N	Hydraulica:	N
Confidenti:	N	Spuddate:	Not Reported
Welldeptha:	0		
Redrillfoo:	0		
Abandonedd:	Not Reported	Completion:	Not Reported
Directiona:	Unknown	Gissymbol:	AOG
Site id:	CAOG11000216271		

B58

SE

0 - 1/8 Mile

OIL_GAS

CAOG11000192980

District nun:	1	Api number:	03719034
Blm well:	N	Redrill can:	Not Reported
Dryhole:	N	Well status:	P
Operator name:	Manley Energy Resources, LLC		
County name:	Los Angeles	Fieldname:	Los Angeles City
Area name:	Any Area	Section:	20
Township:	01S	Range:	13W
Base meridian:	SB	Elevation:	441.843
Locationde:	Not Reported		
Gissourcec:	gps		
Comments:	42206108.ssf		
Leasename:	MOC	Wellnumber:	6
Epawell:	N	Hydraulica:	N
Confidenti:	N	Spuddate:	Not Reported
Welldeptha:	0		
Redrillfoo:	0		
Abandonedd:	Not Reported	Completion:	Not Reported
Directiona:	Unknown	Gissymbol:	POG
Site id:	CAOG11000192980		

B59

SSE

0 - 1/8 Mile

OIL_GAS

CAOG11000216140

GEOCHECK® - PHYSICAL SETTING SOURCE MAP FINDINGS

District nun:	1	Api number:	03725975
Blm well:	N	Redrill can:	Not Reported
Dryhole:	N	Well status:	B
Operator name:	Park Crude Oil Co.		
County name:	Los Angeles	Fieldname:	Los Angeles City
Area name:	Any Area	Section:	20
Township:	01S	Range:	13W
Base meridian:	SB	Elevation:	Not Reported
Locationde:	Not Reported		
Gissourcec:	hud		
Comments:	Not Reported		
Leasename:	Not Reported	Wellnumber:	3
Epawell:	N	Hydraulica:	N
Confidenti:	N	Spuddate:	Not Reported
Welldeptha:	0		
Redrillfoo:	0		
Abandonedd:	Not Reported	Completion:	Not Reported
Directiona:	Unknown	Gissymbol:	AOG
Site id:	CAOG11000216140		

C60
West
0 - 1/8 Mile

OIL_GAS CAOG11000211736

District nun:	1	Api number:	03716576
Blm well:	N	Redrill can:	Not Reported
Dryhole:	N	Well status:	P
Operator name:	E. G. Burke		
County name:	Los Angeles	Fieldname:	Los Angeles City
Area name:	Any Area	Section:	20
Township:	01S	Range:	13W
Base meridian:	SB	Elevation:	Not Reported
Locationde:	Not Reported		
Gissourcec:	hud		
Comments:	Not Reported		
Leasename:	U-13 Community	Wellnumber:	1
Epawell:	N	Hydraulica:	N
Confidenti:	N	Spuddate:	Not Reported
Welldeptha:	0		
Redrillfoo:	0		
Abandonedd:	Not Reported	Completion:	Not Reported
Directiona:	Unknown	Gissymbol:	PDH
Site id:	CAOG11000211736		

B61
SSE
0 - 1/8 Mile

OIL_GAS CAOG11000216066

District nun:	1	Api number:	03725901
Blm well:	N	Redrill can:	Not Reported
Dryhole:	N	Well status:	B
Operator name:	Manley Oil Co.		
County name:	Los Angeles	Fieldname:	Los Angeles City
Area name:	Any Area	Section:	20
Township:	01S	Range:	13W
Base meridian:	SB	Elevation:	Not Reported
Locationde:	Not Reported		
Gissourcec:	hud		

GEOCHECK® - PHYSICAL SETTING SOURCE MAP FINDINGS

Comments:	Not Reported	Wellnumber:	6A
Leasename:	Not Reported	Hydraulica:	N
Epawell:	N	Spuddate:	Not Reported
Confidenti:	N		
Welldeptha:	0		
Redrillfoo:	0		
Abandonedd:	Not Reported	Completion:	Not Reported
Directiona:	Unknown	Gissymbol:	AOG
Site id:	CAOG11000216066		

B62
SE
0 - 1/8 Mile

OIL_GAS CAOG11000216071

District nun:	1	Api number:	03725906
Blm well:	N	Redrill can:	Not Reported
Dryhole:	N	Well status:	B
Operator name:	Manley Oil Co.		
County name:	Los Angeles	Fieldname:	Los Angeles City
Area name:	Any Area	Section:	20
Township:	01S	Range:	13W
Base meridian:	SB	Elevation:	Not Reported
Locationde:	Not Reported		
Gissourcec:	hud		
Comments:	Not Reported		
Leasename:	Not Reported	Wellnumber:	3
Epawell:	N	Hydraulica:	N
Confidenti:	N	Spuddate:	Not Reported
Welldeptha:	0		
Redrillfoo:	0		
Abandonedd:	Not Reported	Completion:	Not Reported
Directiona:	Unknown	Gissymbol:	AOG
Site id:	CAOG11000216071		

B63
East
0 - 1/8 Mile

OIL_GAS CAOG11000216038

District nun:	1	Api number:	03725873
Blm well:	N	Redrill can:	Not Reported
Dryhole:	N	Well status:	B
Operator name:	Little Napoleon Oil Co.		
County name:	Los Angeles	Fieldname:	Los Angeles City
Area name:	Any Area	Section:	21
Township:	01S	Range:	13W
Base meridian:	SB	Elevation:	Not Reported
Locationde:	Not Reported		
Gissourcec:	hud		
Comments:	Not Reported		
Leasename:	Not Reported	Wellnumber:	9
Epawell:	N	Hydraulica:	N
Confidenti:	N	Spuddate:	Not Reported
Welldeptha:	0		
Redrillfoo:	0		
Abandonedd:	Not Reported	Completion:	Not Reported
Directiona:	Unknown	Gissymbol:	AOG
Site id:	CAOG11000216038		

GEOCHECK® - PHYSICAL SETTING SOURCE MAP FINDINGS

Map ID
Direction
Distance

Database EDR ID Number

B64
ENE
0 - 1/8 Mile

OIL_GAS CAOG11000215898

District nun:	1	Api number:	03725733
Blm well:	N	Redrill can:	Not Reported
Dryhole:	N	Well status:	B
Operator name:	J. Korber		
County name:	Los Angeles	Fieldname:	Los Angeles City
Area name:	Any Area	Section:	21
Township:	01S	Range:	13W
Base meridian:	SB	Elevation:	Not Reported
Locationde:	Not Reported		
Gissourcec:	hud		
Comments:	Not Reported		
Leasename:	Not Reported	Wellnumber:	1
Epawell:	N	Hydraulica:	N
Confidenti:	N	Spuddate:	Not Reported
Welldeptha:	0		
Redrillfoo:	0		
Abandonedd:	Not Reported	Completion:	Not Reported
Directiona:	Unknown	Gissymbol:	AOG
Site id:	CAOG11000215898		

C65
WNW
0 - 1/8 Mile

OIL_GAS CAOG11000215743

District nun:	1	Api number:	03725577
Blm well:	N	Redrill can:	Not Reported
Dryhole:	N	Well status:	B
Operator name:	Continental Oil Company		
County name:	Los Angeles	Fieldname:	Los Angeles City
Area name:	Any Area	Section:	20
Township:	01S	Range:	13W
Base meridian:	SB	Elevation:	Not Reported
Locationde:	Not Reported		
Gissourcec:	hud		
Comments:	Not Reported		
Leasename:	Not Reported	Wellnumber:	1
Epawell:	N	Hydraulica:	N
Confidenti:	N	Spuddate:	Not Reported
Welldeptha:	0		
Redrillfoo:	0		
Abandonedd:	Not Reported	Completion:	Not Reported
Directiona:	Unknown	Gissymbol:	AOG
Site id:	CAOG11000215743		

B66
East
0 - 1/8 Mile

OIL_GAS CAOG11000216037

GEOCHECK® - PHYSICAL SETTING SOURCE MAP FINDINGS

District nun:	1	Api number:	03725872
Blm well:	N	Redrill can:	Not Reported
Dryhole:	N	Well status:	B
Operator name:	Little Napoleon Oil Co.		
County name:	Los Angeles	Fieldname:	Los Angeles City
Area name:	Any Area	Section:	21
Township:	01S	Range:	13W
Base meridian:	SB	Elevation:	Not Reported
Locationde:	Not Reported		
Gissourcec:	hud		
Comments:	Not Reported		
Leasename:	Not Reported	Wellnumber:	8
Epawell:	N	Hydraulica:	N
Confidenti:	N	Spuddate:	Not Reported
Welldeptha:	0		
Redrillfoo:	0		
Abandonedd:	Not Reported	Completion:	Not Reported
Directiona:	Unknown	Gissymbol:	AOG
Site id:	CAOG11000216037		

B67
SE
0 - 1/8 Mile

OIL_GAS CAOG11000216068

District nun:	1	Api number:	03725903
Blm well:	N	Redrill can:	Not Reported
Dryhole:	N	Well status:	B
Operator name:	Manley Oil Co.		
County name:	Los Angeles	Fieldname:	Los Angeles City
Area name:	Any Area	Section:	20
Township:	01S	Range:	13W
Base meridian:	SB	Elevation:	Not Reported
Locationde:	Not Reported		
Gissourcec:	hud		
Comments:	Not Reported		
Leasename:	Not Reported	Wellnumber:	8
Epawell:	N	Hydraulica:	N
Confidenti:	N	Spuddate:	Not Reported
Welldeptha:	0		
Redrillfoo:	0		
Abandonedd:	Not Reported	Completion:	Not Reported
Directiona:	Unknown	Gissymbol:	AOG
Site id:	CAOG11000216068		

C68
West
0 - 1/8 Mile

OIL_GAS CAOG11000215762

District nun:	1	Api number:	03725596
Blm well:	N	Redrill can:	Not Reported
Dryhole:	N	Well status:	B
Operator name:	Doheny & Common		
County name:	Los Angeles	Fieldname:	Los Angeles City
Area name:	Any Area	Section:	20
Township:	01S	Range:	13W
Base meridian:	SB	Elevation:	Not Reported
Locationde:	Not Reported		
Gissourcec:	hud		

GEOCHECK® - PHYSICAL SETTING SOURCE MAP FINDINGS

Comments:	Not Reported		
Leasename:	Discovery Well Central Area 1892	Wellnumber:	1
Epawell:	N	Hydraulica:	N
Confidenti:	N	Spuddate:	Not Reported
Welldeptha:	0		
Redrillfoo:	0		
Abandonedd:	Not Reported	Completion:	Not Reported
Directiona:	Unknown	Gissymbol:	AOG
Site id:	CAOG11000215762		

**D69
South
0 - 1/8 Mile**

OIL_GAS CAOG11000216143

District nun:	1	Api number:	03725978
Blm well:	N	Redrill can:	Not Reported
Dryhole:	N	Well status:	B
Operator name:	Park Crude Oil Co.		
County name:	Los Angeles	Fieldname:	Los Angeles City
Area name:	Any Area	Section:	20
Township:	01S	Range:	13W
Base meridian:	SB	Elevation:	Not Reported
Locationde:	Not Reported		
Gissourcec:	hud		
Comments:	Not Reported		
Leasename:	Not Reported	Wellnumber:	5
Epawell:	N	Hydraulica:	N
Confidenti:	N	Spuddate:	Not Reported
Welldeptha:	0		
Redrillfoo:	0		
Abandonedd:	Not Reported	Completion:	Not Reported
Directiona:	Unknown	Gissymbol:	AOG
Site id:	CAOG11000216143		

**B70
SE
0 - 1/8 Mile**

OIL_GAS CAOG11000216063

District nun:	1	Api number:	03725898
Blm well:	N	Redrill can:	Not Reported
Dryhole:	N	Well status:	B
Operator name:	Manley Oil Co.		
County name:	Los Angeles	Fieldname:	Los Angeles City
Area name:	Any Area	Section:	20
Township:	01S	Range:	13W
Base meridian:	SB	Elevation:	Not Reported
Locationde:	Not Reported		
Gissourcec:	hud		
Comments:	Not Reported		
Leasename:	Not Reported	Wellnumber:	9
Epawell:	N	Hydraulica:	N
Confidenti:	N	Spuddate:	Not Reported
Welldeptha:	0		
Redrillfoo:	0		
Abandonedd:	Not Reported	Completion:	Not Reported
Directiona:	Unknown	Gissymbol:	AOG
Site id:	CAOG11000216063		

GEOCHECK® - PHYSICAL SETTING SOURCE MAP FINDINGS

Map ID
Direction
Distance

Database EDR ID Number

E71
ENE
0 - 1/8 Mile

OIL_GAS CAOG11000216174

District nun:	1	Api number:	03726009
Blm well:	N	Redrill can:	Not Reported
Dryhole:	N	Well status:	B
Operator name:	Parker Oil Col		
County name:	Los Angeles	Fieldname:	Los Angeles City
Area name:	Any Area	Section:	21
Township:	01S	Range:	13W
Base meridian:	SB	Elevation:	Not Reported
Locationde:	Not Reported		
Gissourcec:	hud		
Comments:	Not Reported		
Leasename:	Not Reported	Wellnumber:	27A
Epawell:	N	Hydraulica:	N
Confidenti:	N	Spuddate:	Not Reported
Welldeptha:	0		
Redrillfoo:	0		
Abandonedd:	Not Reported	Completion:	Not Reported
Directiona:	Unknown	Gissymbol:	AOG
Site id:	CAOG11000216174		

B72
SE
0 - 1/8 Mile

OIL_GAS CAOG11000216070

District nun:	1	Api number:	03725905
Blm well:	N	Redrill can:	Not Reported
Dryhole:	N	Well status:	B
Operator name:	Manley Oil Co.		
County name:	Los Angeles	Fieldname:	Los Angeles City
Area name:	Any Area	Section:	20
Township:	01S	Range:	13W
Base meridian:	SB	Elevation:	Not Reported
Locationde:	Not Reported		
Gissourcec:	hud		
Comments:	Not Reported		
Leasename:	Not Reported	Wellnumber:	7
Epawell:	N	Hydraulica:	N
Confidenti:	N	Spuddate:	Not Reported
Welldeptha:	0		
Redrillfoo:	0		
Abandonedd:	Not Reported	Completion:	Not Reported
Directiona:	Unknown	Gissymbol:	AOG
Site id:	CAOG11000216070		

B73
ESE
0 - 1/8 Mile

OIL_GAS CAOG11000215889

GEOCHECK® - PHYSICAL SETTING SOURCE MAP FINDINGS

District nun:	1	Api number:	03725724
Blm well:	N	Redrill can:	Not Reported
Dryhole:	N	Well status:	B
Operator name:	John Alton		
County name:	Los Angeles	Fieldname:	Los Angeles City
Area name:	Any Area	Section:	21
Township:	01S	Range:	13W
Base meridian:	SB	Elevation:	Not Reported
Locationde:	Not Reported		
Gissourcec:	hud		
Comments:	Not Reported		
Leasename:	Not Reported	Wellnumber:	1
Epawell:	N	Hydraulica:	N
Confidenti:	N	Spuddate:	Not Reported
Welldeptha:	0		
Redrillfoo:	0		
Abandonedd:	Not Reported	Completion:	Not Reported
Directiona:	Unknown	Gissymbol:	AOG
Site id:	CAOG11000215889		

**B74
ESE
0 - 1/8 Mile**

OIL_GAS CAOG11000215892

District nun:	1	Api number:	03725727
Blm well:	N	Redrill can:	Not Reported
Dryhole:	N	Well status:	B
Operator name:	John Alton		
County name:	Los Angeles	Fieldname:	Los Angeles City
Area name:	Any Area	Section:	21
Township:	01S	Range:	13W
Base meridian:	SB	Elevation:	Not Reported
Locationde:	Not Reported		
Gissourcec:	hud		
Comments:	Not Reported		
Leasename:	Not Reported	Wellnumber:	4
Epawell:	N	Hydraulica:	N
Confidenti:	N	Spuddate:	Not Reported
Welldeptha:	0		
Redrillfoo:	0		
Abandonedd:	Not Reported	Completion:	Not Reported
Directiona:	Unknown	Gissymbol:	AOG
Site id:	CAOG11000215892		

**E75
ENE
0 - 1/8 Mile**

OIL_GAS CAOG11000215193

District nun:	1	Api number:	03723897
Blm well:	N	Redrill can:	Not Reported
Dryhole:	N	Well status:	P
Operator name:	Parker Oil Col		
County name:	Los Angeles	Fieldname:	Los Angeles City
Area name:	Any Area	Section:	21
Township:	01S	Range:	13W
Base meridian:	SB	Elevation:	Not Reported
Locationde:	Not Reported		
Gissourcec:	hud		

GEOCHECK® - PHYSICAL SETTING SOURCE MAP FINDINGS

Comments:	Not Reported	Wellnumber:	7
Leasename:	Little Napoleon	Hydraulica:	N
Epawell:	N	Spuddate:	Not Reported
Confidenti:	N		
Welldeptha:	0		
Redrillfoo:	0		
Abandonedd:	Not Reported	Completion:	Not Reported
Directiona:	Unknown	Gissymbol:	POG
Site id:	CAOG11000215193		

**B76
SSE
0 - 1/8 Mile**

OIL_GAS CAOG11000192952

District nun:	1	Api number:	03719002
Blm well:	N	Redrill can:	Not Reported
Dryhole:	N	Well status:	P
Operator name:	L. A. Unified School Dist.		
County name:	Los Angeles	Fieldname:	Los Angeles City
Area name:	Any Area	Section:	20
Township:	01S	Range:	13W
Base meridian:	SB	Elevation:	437.866
Locationde:	Not Reported		
Gissourcec:	gps		
Comments:	42206108.ssf		
Leasename:	Not Reported	Wellnumber:	1
Epawell:	N	Hydraulica:	N
Confidenti:	N	Spuddate:	Not Reported
Welldeptha:	0		
Redrillfoo:	0		
Abandonedd:	Not Reported	Completion:	Not Reported
Directiona:	Unknown	Gissymbol:	POG
Site id:	CAOG11000192952		

**C77
WNW
0 - 1/8 Mile**

OIL_GAS CAOG11000215897

District nun:	1	Api number:	03725732
Blm well:	N	Redrill can:	Not Reported
Dryhole:	N	Well status:	B
Operator name:	John Charters		
County name:	Los Angeles	Fieldname:	Los Angeles City
Area name:	Any Area	Section:	20
Township:	01S	Range:	13W
Base meridian:	SB	Elevation:	Not Reported
Locationde:	Not Reported		
Gissourcec:	hud		
Comments:	Not Reported		
Leasename:	Not Reported	Wellnumber:	1
Epawell:	N	Hydraulica:	N
Confidenti:	N	Spuddate:	Not Reported
Welldeptha:	0		
Redrillfoo:	0		
Abandonedd:	Not Reported	Completion:	Not Reported
Directiona:	Unknown	Gissymbol:	AOG
Site id:	CAOG11000215897		

GEOCHECK® - PHYSICAL SETTING SOURCE MAP FINDINGS

Map ID
Direction
Distance

Database EDR ID Number

B78
East
0 - 1/8 Mile

OIL_GAS CAOG11000216178

District nun:	1	Api number:	03726013
Blm well:	N	Redrill can:	Not Reported
Dryhole:	N	Well status:	B
Operator name:	Parker Oil Col		
County name:	Los Angeles	Fieldname:	Los Angeles City
Area name:	Any Area	Section:	21
Township:	01S	Range:	13W
Base meridian:	SB	Elevation:	Not Reported
Locationde:	Not Reported		
Gissourcec:	hud		
Comments:	Not Reported		
Leasename:	Not Reported	Wellnumber:	28A
Epawell:	N	Hydraulica:	N
Confidenti:	N	Spuddate:	Not Reported
Welldeptha:	0		
Redrillfoo:	0		
Abandonedd:	Not Reported	Completion:	Not Reported
Directiona:	Unknown	Gissymbol:	AOG
Site id:	CAOG11000216178		

C79
WSW
0 - 1/8 Mile

OIL_GAS CAOG11000216148

District nun:	1	Api number:	03725983
Blm well:	N	Redrill can:	Not Reported
Dryhole:	N	Well status:	B
Operator name:	Park Crude Oil Co.		
County name:	Los Angeles	Fieldname:	Los Angeles City
Area name:	Any Area	Section:	20
Township:	01S	Range:	13W
Base meridian:	SB	Elevation:	Not Reported
Locationde:	Not Reported		
Gissourcec:	hud		
Comments:	Not Reported		
Leasename:	Not Reported	Wellnumber:	10
Epawell:	N	Hydraulica:	N
Confidenti:	N	Spuddate:	Not Reported
Welldeptha:	0		
Redrillfoo:	0		
Abandonedd:	Not Reported	Completion:	Not Reported
Directiona:	Unknown	Gissymbol:	AOG
Site id:	CAOG11000216148		

C80
WNW
0 - 1/8 Mile

OIL_GAS CAOG11000215727

GEOCHECK® - PHYSICAL SETTING SOURCE MAP FINDINGS

District nun:	1	Api number:	03725561
Blm well:	N	Redrill can:	Not Reported
Dryhole:	N	Well status:	B
Operator name:	Combined Oil & Land Co.		
County name:	Los Angeles	Fieldname:	Los Angeles City
Area name:	Any Area	Section:	20
Township:	01S	Range:	13W
Base meridian:	SB	Elevation:	Not Reported
Locationde:	Not Reported		
Gissourcec:	hud		
Comments:	Not Reported		
Leasename:	Not Reported	Wellnumber:	9
Epawell:	N	Hydraulica:	N
Confidenti:	N	Spuddate:	Not Reported
Welldeptha:	0		
Redrillfoo:	0		
Abandonedd:	Not Reported	Completion:	Not Reported
Directiona:	Unknown	Gissymbol:	AOG
Site id:	CAOG11000215727		

**B81
SSE
0 - 1/8 Mile**

OIL_GAS CAOG11000215604

District nun:	1	Api number:	03725438
Blm well:	N	Redrill can:	Not Reported
Dryhole:	N	Well status:	B
Operator name:	Burlington Oil Co.		
County name:	Los Angeles	Fieldname:	Los Angeles City
Area name:	Any Area	Section:	20
Township:	01S	Range:	13W
Base meridian:	SB	Elevation:	Not Reported
Locationde:	Not Reported		
Gissourcec:	hud		
Comments:	Not Reported		
Leasename:	Not Reported	Wellnumber:	1
Epawell:	N	Hydraulica:	N
Confidenti:	N	Spuddate:	Not Reported
Welldeptha:	0		
Redrillfoo:	0		
Abandonedd:	Not Reported	Completion:	Not Reported
Directiona:	Unknown	Gissymbol:	AOG
Site id:	CAOG11000215604		

**B82
ESE
0 - 1/8 Mile**

OIL_GAS CAOG11000215891

District nun:	1	Api number:	03725726
Blm well:	N	Redrill can:	Not Reported
Dryhole:	N	Well status:	B
Operator name:	John Alton		
County name:	Los Angeles	Fieldname:	Los Angeles City
Area name:	Any Area	Section:	21
Township:	01S	Range:	13W
Base meridian:	SB	Elevation:	Not Reported
Locationde:	Not Reported		
Gissourcec:	hud		

GEOCHECK® - PHYSICAL SETTING SOURCE MAP FINDINGS

Comments:	Not Reported	Wellnumber:	2
Leasename:	Not Reported	Hydraulica:	N
Epawell:	N	Spuddate:	Not Reported
Confidenti:	N		
Welldeptha:	0		
Redrillfoo:	0		
Abandonedd:	Not Reported	Completion:	Not Reported
Directiona:	Unknown	Gissymbol:	AOG
Site id:	CAOG11000215891		

**B83
SSE
0 - 1/8 Mile**

OIL_GAS CAOG11000215600

District nun:	1	Api number:	03725434
Blm well:	N	Redrill can:	Not Reported
Dryhole:	N	Well status:	B
Operator name:	Burlington Oil Co.		
County name:	Los Angeles	Fieldname:	Los Angeles City
Area name:	Any Area	Section:	20
Township:	01S	Range:	13W
Base meridian:	SB	Elevation:	Not Reported
Locationde:	Not Reported		
Gissourcec:	hud		
Comments:	Not Reported		
Leasename:	Not Reported	Wellnumber:	2
Epawell:	N	Hydraulica:	N
Confidenti:	N	Spuddate:	Not Reported
Welldeptha:	0		
Redrillfoo:	0		
Abandonedd:	Not Reported	Completion:	Not Reported
Directiona:	Unknown	Gissymbol:	AOG
Site id:	CAOG11000215600		

**B84
ESE
0 - 1/8 Mile**

OIL_GAS CAOG11000215890

District nun:	1	Api number:	03725725
Blm well:	N	Redrill can:	Not Reported
Dryhole:	N	Well status:	B
Operator name:	John Alton		
County name:	Los Angeles	Fieldname:	Los Angeles City
Area name:	Any Area	Section:	21
Township:	01S	Range:	13W
Base meridian:	SB	Elevation:	Not Reported
Locationde:	Not Reported		
Gissourcec:	hud		
Comments:	Not Reported		
Leasename:	Not Reported	Wellnumber:	3
Epawell:	N	Hydraulica:	N
Confidenti:	N	Spuddate:	Not Reported
Welldeptha:	0		
Redrillfoo:	0		
Abandonedd:	Not Reported	Completion:	Not Reported
Directiona:	Unknown	Gissymbol:	AOG
Site id:	CAOG11000215890		

GEOCHECK® - PHYSICAL SETTING SOURCE MAP FINDINGS

Map ID
Direction
Distance

Database EDR ID Number

C85
West
0 - 1/8 Mile

OIL_GAS CAOG11000215728

District nun:	1	Api number:	03725562
Blm well:	N	Redrill can:	Not Reported
Dryhole:	N	Well status:	B
Operator name:	Combined Oil & Land Co.		
County name:	Los Angeles	Fieldname:	Los Angeles City
Area name:	Any Area	Section:	20
Township:	01S	Range:	13W
Base meridian:	SB	Elevation:	Not Reported
Locationde:	Not Reported		
Gissourcec:	hud		
Comments:	Not Reported		
Leasename:	Not Reported	Wellnumber:	8
Epawell:	N	Hydraulica:	N
Confidenti:	N	Spuddate:	Not Reported
Welldeptha:	0		
Redrillfoo:	0		
Abandonedd:	Not Reported	Completion:	Not Reported
Directiona:	Unknown	Gissymbol:	AOG
Site id:	CAOG11000215728		

B86
SE
0 - 1/8 Mile

OIL_GAS CAOG11000215871

District nun:	1	Api number:	03725706
Blm well:	N	Redrill can:	Not Reported
Dryhole:	N	Well status:	B
Operator name:	Beck & Hollingsworth		
County name:	Los Angeles	Fieldname:	Los Angeles City
Area name:	Any Area	Section:	21
Township:	01S	Range:	13W
Base meridian:	SB	Elevation:	Not Reported
Locationde:	Not Reported		
Gissourcec:	hud		
Comments:	Not Reported		
Leasename:	Not Reported	Wellnumber:	1
Epawell:	N	Hydraulica:	N
Confidenti:	N	Spuddate:	Not Reported
Welldeptha:	0		
Redrillfoo:	0		
Abandonedd:	Not Reported	Completion:	Not Reported
Directiona:	Unknown	Gissymbol:	AOG
Site id:	CAOG11000215871		

B87
ESE
0 - 1/8 Mile

OIL_GAS CAOG11000213778

GEOCHECK® - PHYSICAL SETTING SOURCE MAP FINDINGS

District nun:	1	Api number:	03718966
Blm well:	N	Redrill can:	Not Reported
Dryhole:	N	Well status:	P
Operator name:	Mary E. Connolly		
County name:	Los Angeles	Fieldname:	Los Angeles City
Area name:	Any Area	Section:	21
Township:	01S	Range:	13W
Base meridian:	SB	Elevation:	Not Reported
Locationde:	Not Reported		
Gissourcec:	hud		
Comments:	Not Reported		
Leasename:	McKeon	Wellnumber:	2
Epawell:	N	Hydraulica:	N
Confidenti:	N	Spuddate:	Not Reported
Welldeptha:	0		
Redrillfoo:	0		
Abandonedd:	Not Reported	Completion:	Not Reported
Directiona:	Unknown	Gissymbol:	POG
Site id:	CAOG11000213778		

**D88
SSW
0 - 1/8 Mile**

OIL_GAS CAOG11000216137

District nun:	1	Api number:	03725972
Blm well:	N	Redrill can:	Not Reported
Dryhole:	N	Well status:	B
Operator name:	Park Crude Oil Co.		
County name:	Los Angeles	Fieldname:	Los Angeles City
Area name:	Any Area	Section:	20
Township:	01S	Range:	13W
Base meridian:	SB	Elevation:	Not Reported
Locationde:	Not Reported		
Gissourcec:	hud		
Comments:	Not Reported		
Leasename:	Not Reported	Wellnumber:	8
Epawell:	N	Hydraulica:	N
Confidenti:	N	Spuddate:	Not Reported
Welldeptha:	0		
Redrillfoo:	0		
Abandonedd:	Not Reported	Completion:	Not Reported
Directiona:	Unknown	Gissymbol:	AOG
Site id:	CAOG11000216137		

**C89
WSW
0 - 1/8 Mile**

OIL_GAS CAOG11000216146

District nun:	1	Api number:	03725981
Blm well:	N	Redrill can:	Not Reported
Dryhole:	N	Well status:	B
Operator name:	Park Crude Oil Co.		
County name:	Los Angeles	Fieldname:	Los Angeles City
Area name:	Any Area	Section:	20
Township:	01S	Range:	13W
Base meridian:	SB	Elevation:	Not Reported
Locationde:	Not Reported		
Gissourcec:	hud		

GEOCHECK® - PHYSICAL SETTING SOURCE MAP FINDINGS

Comments:	Not Reported	Wellnumber:	11
Leasename:	Not Reported	Hydraulica:	N
Epawell:	N	Spuddate:	Not Reported
Confidenti:	N		
Welldeptha:	0		
Redrillfoo:	0		
Abandonedd:	Not Reported	Completion:	Not Reported
Directiona:	Unknown	Gissymbol:	AOG
Site id:	CAOG11000216146		

**B90
SE**

0 - 1/8 Mile

OIL_GAS

CAOG11000192957

District nun:	1	Api number:	03719007
Blm well:	N	Redrill can:	Not Reported
Dryhole:	N	Well status:	P
Operator name:	Gilbert & Louis Moret		
County name:	Los Angeles	Fieldname:	Los Angeles City
Area name:	Any Area	Section:	21
Township:	01S	Range:	13W
Base meridian:	SB	Elevation:	454.716
Locationde:	Not Reported		
Gissourcec:	gps		
Comments:	42206108.ssf		
Leasename:	Moret	Wellnumber:	1
Epawell:	N	Hydraulica:	N
Confidenti:	N	Spuddate:	Not Reported
Welldeptha:	0		
Redrillfoo:	0		
Abandonedd:	Not Reported	Completion:	Not Reported
Directiona:	Unknown	Gissymbol:	POG
Site id:	CAOG11000192957		

**E91
ENE**

0 - 1/8 Mile

OIL_GAS

CAOG11000216088

District nun:	1	Api number:	03725923
Blm well:	N	Redrill can:	Not Reported
Dryhole:	N	Well status:	B
Operator name:	Midland Oil Co.		
County name:	Los Angeles	Fieldname:	Los Angeles City
Area name:	Any Area	Section:	21
Township:	01S	Range:	13W
Base meridian:	SB	Elevation:	Not Reported
Locationde:	Not Reported		
Gissourcec:	hud		
Comments:	Not Reported		
Leasename:	Not Reported	Wellnumber:	6
Epawell:	N	Hydraulica:	N
Confidenti:	N	Spuddate:	Not Reported
Welldeptha:	0		
Redrillfoo:	0		
Abandonedd:	Not Reported	Completion:	Not Reported
Directiona:	Unknown	Gissymbol:	AOG
Site id:	CAOG11000216088		

GEOCHECK® - PHYSICAL SETTING SOURCE MAP FINDINGS

Map ID
Direction
Distance

Database EDR ID Number

D92
SSW
0 - 1/8 Mile

OIL_GAS CAOG11000216139

District nun:	1	Api number:	03725974
Blm well:	N	Redrill can:	Not Reported
Dryhole:	N	Well status:	B
Operator name:	Park Crude Oil Co.		
County name:	Los Angeles	Fieldname:	Los Angeles City
Area name:	Any Area	Section:	20
Township:	01S	Range:	13W
Base meridian:	SB	Elevation:	Not Reported
Locationde:	Not Reported		
Gissourcec:	hud		
Comments:	Not Reported		
Leasename:	Not Reported	Wellnumber:	7
Epawell:	N	Hydraulica:	N
Confidenti:	N	Spuddate:	Not Reported
Welldeptha:	0		
Redrillfoo:	0		
Abandonedd:	Not Reported	Completion:	Not Reported
Directiona:	Unknown	Gissymbol:	AOG
Site id:	CAOG11000216139		

B93
SSE
0 - 1/8 Mile

OIL_GAS CAOG11000192954

District nun:	1	Api number:	03719004
Blm well:	N	Redrill can:	Not Reported
Dryhole:	N	Well status:	P
Operator name:	L. A. Unified School Dist.		
County name:	Los Angeles	Fieldname:	Los Angeles City
Area name:	Any Area	Section:	20
Township:	01S	Range:	13W
Base meridian:	SB	Elevation:	439.578
Locationde:	Not Reported		
Gissourcec:	gps		
Comments:	42207229.ssf		
Leasename:	Not Reported	Wellnumber:	3
Epawell:	N	Hydraulica:	N
Confidenti:	N	Spuddate:	Not Reported
Welldeptha:	0		
Redrillfoo:	0		
Abandonedd:	Not Reported	Completion:	Not Reported
Directiona:	Unknown	Gissymbol:	POG
Site id:	CAOG11000192954		

B94
South
0 - 1/8 Mile

OIL_GAS CAOG11000192953

GEOCHECK® - PHYSICAL SETTING SOURCE MAP FINDINGS

District nun:	1	Api number:	03719003
Blm well:	N	Redrill can:	Not Reported
Dryhole:	N	Well status:	P
Operator name:	L. A. Unified School Dist.		
County name:	Los Angeles	Fieldname:	Los Angeles City
Area name:	Any Area	Section:	20
Township:	01S	Range:	13W
Base meridian:	SB	Elevation:	432.361
Locationde:	Not Reported		
Gissourcec:	gps		
Comments:	42206108.ssf		
Leasename:	Not Reported	Wellnumber:	2
Epawell:	N	Hydraulica:	N
Confidenti:	N	Spuddate:	Not Reported
Welldeptha:	0		
Redrillfoo:	0		
Abandonedd:	Not Reported	Completion:	Not Reported
Directiona:	Unknown	Gissymbol:	POG
Site id:	CAOG11000192953		

**C95
WNW
0 - 1/8 Mile**

OIL_GAS CAOG11000215729

District nun:	1	Api number:	03725563
Blm well:	N	Redrill can:	Not Reported
Dryhole:	N	Well status:	B
Operator name:	Combined Oil & Land Co.		
County name:	Los Angeles	Fieldname:	Los Angeles City
Area name:	Any Area	Section:	20
Township:	01S	Range:	13W
Base meridian:	SB	Elevation:	Not Reported
Locationde:	Not Reported		
Gissourcec:	hud		
Comments:	Not Reported		
Leasename:	Not Reported	Wellnumber:	10
Epawell:	N	Hydraulica:	N
Confidenti:	N	Spuddate:	Not Reported
Welldeptha:	0		
Redrillfoo:	0		
Abandonedd:	Not Reported	Completion:	Not Reported
Directiona:	Unknown	Gissymbol:	AOG
Site id:	CAOG11000215729		

**B96
East
0 - 1/8 Mile**

OIL_GAS CAOG11000215803

District nun:	1	Api number:	03725637
Blm well:	N	Redrill can:	Not Reported
Dryhole:	N	Well status:	B
Operator name:	Frank Davis		
County name:	Los Angeles	Fieldname:	Los Angeles City
Area name:	Any Area	Section:	21
Township:	01S	Range:	13W
Base meridian:	SB	Elevation:	Not Reported
Locationde:	Not Reported		
Gissourcec:	hud		

GEOCHECK® - PHYSICAL SETTING SOURCE MAP FINDINGS

Comments:	Not Reported	Wellnumber:	1
Leasename:	Not Reported	Hydraulica:	N
Epawell:	N	Spuddate:	Not Reported
Confidenti:	N		
Welldeptha:	0		
Redrillfoo:	0		
Abandonedd:	Not Reported	Completion:	Not Reported
Directiona:	Unknown	Gissymbol:	AOG
Site id:	CAOG11000215803		

**B97
ESE
0 - 1/8 Mile**

OIL_GAS CAOG11000215744

District nun:	1	Api number:	03725578
Blm well:	N	Redrill can:	Not Reported
Dryhole:	N	Well status:	B
Operator name:	Crown Oil Company		
County name:	Los Angeles	Fieldname:	Los Angeles City
Area name:	Any Area	Section:	21
Township:	01S	Range:	13W
Base meridian:	SB	Elevation:	Not Reported
Locationde:	Not Reported		
Gissourcec:	hud		
Comments:	Not Reported		
Leasename:	Not Reported	Wellnumber:	1
Epawell:	N	Hydraulica:	N
Confidenti:	N	Spuddate:	Not Reported
Welldeptha:	0		
Redrillfoo:	0		
Abandonedd:	Not Reported	Completion:	Not Reported
Directiona:	Unknown	Gissymbol:	AOG
Site id:	CAOG11000215744		

**B98
SSE
0 - 1/8 Mile**

OIL_GAS CAOG11000192981

District nun:	1	Api number:	03719035
Blm well:	N	Redrill can:	Not Reported
Dryhole:	N	Well status:	P
Operator name:	Manley Energy Resources, LLC		
County name:	Los Angeles	Fieldname:	Los Angeles City
Area name:	Any Area	Section:	20
Township:	01S	Range:	13W
Base meridian:	SB	Elevation:	452.674
Locationde:	Not Reported		
Gissourcec:	gps		
Comments:	42206108.ssf		
Leasename:	MOC	Wellnumber:	7
Epawell:	N	Hydraulica:	N
Confidenti:	N	Spuddate:	Not Reported
Welldeptha:	0		
Redrillfoo:	0		
Abandonedd:	Not Reported	Completion:	Not Reported
Directiona:	Unknown	Gissymbol:	POG
Site id:	CAOG11000192981		

GEOCHECK® - PHYSICAL SETTING SOURCE MAP FINDINGS

Map ID
Direction
Distance

Database EDR ID Number

B99
SE
0 - 1/8 Mile

OIL_GAS CAOG11000215911

District nun:	1	Api number:	03725746
Blm well:	N	Redrill can:	Not Reported
Dryhole:	N	Well status:	B
Operator name:	Keating Est.		
County name:	Los Angeles	Fieldname:	Los Angeles City
Area name:	Any Area	Section:	21
Township:	01S	Range:	13W
Base meridian:	SB	Elevation:	Not Reported
Locationde:	Not Reported		
Gissourcec:	hud		
Comments:	Not Reported		
Leasename:	Not Reported	Wellnumber:	3
Epawell:	N	Hydraulica:	N
Confidenti:	N	Spuddate:	Not Reported
Welldeptha:	0		
Redrillfoo:	0		
Abandonedd:	Not Reported	Completion:	Not Reported
Directiona:	Unknown	Gissymbol:	AOG
Site id:	CAOG11000215911		

B100
SE
0 - 1/8 Mile

OIL_GAS CAOG11000215745

District nun:	1	Api number:	03725579
Blm well:	N	Redrill can:	Not Reported
Dryhole:	N	Well status:	B
Operator name:	Crown Oil Company		
County name:	Los Angeles	Fieldname:	Los Angeles City
Area name:	Any Area	Section:	21
Township:	01S	Range:	13W
Base meridian:	SB	Elevation:	Not Reported
Locationde:	Not Reported		
Gissourcec:	hud		
Comments:	Not Reported		
Leasename:	Not Reported	Wellnumber:	2
Epawell:	N	Hydraulica:	N
Confidenti:	N	Spuddate:	Not Reported
Welldeptha:	0		
Redrillfoo:	0		
Abandonedd:	Not Reported	Completion:	Not Reported
Directiona:	Unknown	Gissymbol:	AOG
Site id:	CAOG11000215745		

B101
SE
0 - 1/8 Mile

OIL_GAS CAOG11000192956

GEOCHECK® - PHYSICAL SETTING SOURCE MAP FINDINGS

District nun:	1	Api number:	03719006
Blm well:	N	Redrill can:	Not Reported
Dryhole:	N	Well status:	P
Operator name:	Circular Holdings, LLC		
County name:	Los Angeles	Fieldname:	Los Angeles City
Area name:	Any Area	Section:	21
Township:	01S	Range:	13W
Base meridian:	SB	Elevation:	460.189
Locationde:	Not Reported		
Gissourcec:	gps		
Comments:	42206108.ssf		
Leasename:	Not Reported	Wellnumber:	5
Epawell:	N	Hydraulica:	N
Confidenti:	N	Spuddate:	Not Reported
Welldeptha:	0		
Redrillfoo:	0		
Abandonedd:	Not Reported	Completion:	Not Reported
Directiona:	Unknown	Gissymbol:	POG
Site id:	CAOG11000192956		

**B102
SSE
0 - 1/8 Mile**

OIL_GAS CAOG11000216145

District nun:	1	Api number:	03725980
Blm well:	N	Redrill can:	Not Reported
Dryhole:	N	Well status:	B
Operator name:	Park Crude Oil Co.		
County name:	Los Angeles	Fieldname:	Los Angeles City
Area name:	Any Area	Section:	20
Township:	01S	Range:	13W
Base meridian:	SB	Elevation:	Not Reported
Locationde:	Not Reported		
Gissourcec:	hud		
Comments:	Not Reported		
Leasename:	Not Reported	Wellnumber:	1
Epawell:	N	Hydraulica:	N
Confidenti:	N	Spuddate:	Not Reported
Welldeptha:	0		
Redrillfoo:	0		
Abandonedd:	Not Reported	Completion:	Not Reported
Directiona:	Unknown	Gissymbol:	AOG
Site id:	CAOG11000216145		

**E103
ENE
0 - 1/8 Mile**

OIL_GAS CAOG11000216090

District nun:	1	Api number:	03725925
Blm well:	N	Redrill can:	Not Reported
Dryhole:	N	Well status:	B
Operator name:	Midland Oil Co.		
County name:	Los Angeles	Fieldname:	Los Angeles City
Area name:	Any Area	Section:	21
Township:	01S	Range:	13W
Base meridian:	SB	Elevation:	Not Reported
Locationde:	Not Reported		
Gissourcec:	hud		

GEOCHECK® - PHYSICAL SETTING SOURCE MAP FINDINGS

Comments:	Not Reported	Wellnumber:	5
Leasename:	Not Reported	Hydraulica:	N
Epawell:	N	Spuddate:	Not Reported
Confidenti:	N		
Welldeptha:	0		
Redrillfoo:	0		
Abandonedd:	Not Reported	Completion:	Not Reported
Directiona:	Unknown	Gissymbol:	AOG
Site id:	CAOG11000216090		

**B104
ESE
0 - 1/8 Mile**

OIL_GAS

CAOG11000216132

District nun:	1	Api number:	03725967
Blm well:	N	Redrill can:	Not Reported
Dryhole:	N	Well status:	B
Operator name:	Otto Ritzert		
County name:	Los Angeles	Fieldname:	Los Angeles City
Area name:	Any Area	Section:	21
Township:	01S	Range:	13W
Base meridian:	SB	Elevation:	Not Reported
Locationde:	Not Reported		
Gissourcec:	hud		
Comments:	Not Reported		
Leasename:	Ritzert	Wellnumber:	7
Epawell:	N	Hydraulica:	N
Confidenti:	N	Spuddate:	Not Reported
Welldeptha:	0		
Redrillfoo:	0		
Abandonedd:	Not Reported	Completion:	Not Reported
Directiona:	Unknown	Gissymbol:	AOG
Site id:	CAOG11000216132		

**D105
South
0 - 1/8 Mile**

OIL_GAS

CAOG11000216141

District nun:	1	Api number:	03725976
Blm well:	N	Redrill can:	Not Reported
Dryhole:	N	Well status:	B
Operator name:	Park Crude Oil Co.		
County name:	Los Angeles	Fieldname:	Los Angeles City
Area name:	Any Area	Section:	20
Township:	01S	Range:	13W
Base meridian:	SB	Elevation:	Not Reported
Locationde:	Not Reported		
Gissourcec:	hud		
Comments:	Not Reported		
Leasename:	Not Reported	Wellnumber:	6
Epawell:	N	Hydraulica:	N
Confidenti:	N	Spuddate:	Not Reported
Welldeptha:	0		
Redrillfoo:	0		
Abandonedd:	Not Reported	Completion:	Not Reported
Directiona:	Unknown	Gissymbol:	AOG
Site id:	CAOG11000216141		

GEOCHECK® - PHYSICAL SETTING SOURCE MAP FINDINGS

Map ID
Direction
Distance

Database EDR ID Number

B106
SSE
0 - 1/8 Mile

OIL_GAS CAOG11000192955

District nun:	1	Api number:	03719005
Blm well:	N	Redrill can:	Not Reported
Dryhole:	N	Well status:	P
Operator name:	L. A. Unified School Dist.		
County name:	Los Angeles	Fieldname:	Los Angeles City
Area name:	Any Area	Section:	20
Township:	01S	Range:	13W
Base meridian:	SB	Elevation:	434.379
Locationde:	Not Reported		
Gissourcec:	gps		
Comments:	42206108.ssf		
Leasename:	Not Reported	Wellnumber:	4
Epawell:	N	Hydraulica:	N
Confidenti:	N	Spuddate:	Not Reported
Welldeptha:	0		
Redrillfoo:	0		
Abandonedd:	Not Reported	Completion:	Not Reported
Directiona:	Unknown	Gissymbol:	POG
Site id:	CAOG11000192955		

F107
SW
1/8 - 1/4 Mile

OIL_GAS CAOG11000216147

District nun:	1	Api number:	03725982
Blm well:	N	Redrill can:	Not Reported
Dryhole:	N	Well status:	B
Operator name:	Park Crude Oil Co.		
County name:	Los Angeles	Fieldname:	Los Angeles City
Area name:	Any Area	Section:	20
Township:	01S	Range:	13W
Base meridian:	SB	Elevation:	Not Reported
Locationde:	Not Reported		
Gissourcec:	hud		
Comments:	Not Reported		
Leasename:	Not Reported	Wellnumber:	12
Epawell:	N	Hydraulica:	N
Confidenti:	N	Spuddate:	Not Reported
Welldeptha:	0		
Redrillfoo:	0		
Abandonedd:	Not Reported	Completion:	Not Reported
Directiona:	Unknown	Gissymbol:	AOG
Site id:	CAOG11000216147		

C108
WSW
1/8 - 1/4 Mile

OIL_GAS CAOG11000215934

GEOCHECK® - PHYSICAL SETTING SOURCE MAP FINDINGS

District nun:	1	Api number:	03725769
Blm well:	N	Redrill can:	Not Reported
Dryhole:	N	Well status:	P
Operator name:	PWC Family Housing, L.P.		
County name:	Los Angeles	Fieldname:	Los Angeles City
Area name:	Any Area	Section:	20
Township:	01S	Range:	13W
Base meridian:	SB	Elevation:	341'
Locationde:	Not Reported		
Gissourcec:	opr		
Comments:	Not Reported		
Leasename:	Not Reported	Wellnumber:	12
Epawell:	N	Hydraulica:	N
Confidenti:	N	Spuddate:	Not Reported
Welldeptha:	0		
Redrillfoo:	0		
Abandonedd:	Not Reported	Completion:	Not Reported
Directiona:	Unknown	Gissymbol:	AOG
Site id:	CAOG11000215934		

B109
SE
1/8 - 1/4 Mile

OIL_GAS CAOG11000215746

District nun:	1	Api number:	03725580
Blm well:	N	Redrill can:	Not Reported
Dryhole:	N	Well status:	B
Operator name:	Crown Oil Company		
County name:	Los Angeles	Fieldname:	Los Angeles City
Area name:	Any Area	Section:	21
Township:	01S	Range:	13W
Base meridian:	SB	Elevation:	Not Reported
Locationde:	Not Reported		
Gissourcec:	hud		
Comments:	Not Reported		
Leasename:	Not Reported	Wellnumber:	4
Epawell:	N	Hydraulica:	N
Confidenti:	N	Spuddate:	Not Reported
Welldeptha:	0		
Redrillfoo:	0		
Abandonedd:	Not Reported	Completion:	Not Reported
Directiona:	Unknown	Gissymbol:	AOG
Site id:	CAOG11000215746		

E110
East
1/8 - 1/4 Mile

OIL_GAS CAOG11000215804

District nun:	1	Api number:	03725638
Blm well:	N	Redrill can:	Not Reported
Dryhole:	N	Well status:	B
Operator name:	Frank Davis		
County name:	Los Angeles	Fieldname:	Los Angeles City
Area name:	Any Area	Section:	21
Township:	01S	Range:	13W
Base meridian:	SB	Elevation:	Not Reported
Locationde:	Not Reported		
Gissourcec:	hud		

GEOCHECK® - PHYSICAL SETTING SOURCE MAP FINDINGS

Comments:	Not Reported	Wellnumber:	2
Leasename:	Not Reported	Hydraulica:	N
Epawell:	N	Spuddate:	Not Reported
Confidenti:	N		
Welldeptha:	0		
Redrillfoo:	0		
Abandonedd:	Not Reported	Completion:	Not Reported
Directiona:	Unknown	Gissymbol:	AOG
Site id:	CAOG11000215804		

B111

East

1/8 - 1/4 Mile

OIL_GAS

CAOG11000215177

District nun:	1	Api number:	03723881
Blm well:	N	Redrill can:	Not Reported
Dryhole:	N	Well status:	P
Operator name:	E. M. Spaulding		
County name:	Los Angeles	Fieldname:	Los Angeles City
Area name:	Any Area	Section:	21
Township:	01S	Range:	13W
Base meridian:	SB	Elevation:	Not Reported
Locationde:	Not Reported		
Gissourcec:	hud		
Comments:	Not Reported		
Leasename:	Not Reported	Wellnumber:	1
Epawell:	N	Hydraulica:	N
Confidenti:	N	Spuddate:	Not Reported
Welldeptha:	0		
Redrillfoo:	0		
Abandonedd:	Not Reported	Completion:	Not Reported
Directiona:	Unknown	Gissymbol:	POG
Site id:	CAOG11000215177		

E112

ENE

1/8 - 1/4 Mile

OIL_GAS

CAOG11000216089

District nun:	1	Api number:	03725924
Blm well:	N	Redrill can:	Not Reported
Dryhole:	N	Well status:	B
Operator name:	Midland Oil Co.		
County name:	Los Angeles	Fieldname:	Los Angeles City
Area name:	Any Area	Section:	21
Township:	01S	Range:	13W
Base meridian:	SB	Elevation:	Not Reported
Locationde:	Not Reported		
Gissourcec:	hud		
Comments:	Not Reported		
Leasename:	Not Reported	Wellnumber:	4
Epawell:	N	Hydraulica:	N
Confidenti:	N	Spuddate:	Not Reported
Welldeptha:	0		
Redrillfoo:	0		
Abandonedd:	Not Reported	Completion:	Not Reported
Directiona:	Unknown	Gissymbol:	AOG
Site id:	CAOG11000216089		

GEOCHECK® - PHYSICAL SETTING SOURCE MAP FINDINGS

Map ID
Direction
Distance

Database EDR ID Number

C113

WSW

1/8 - 1/4 Mile

OIL_GAS

CAOG11000213785

District nun:	1	Api number:	03718978
Blm well:	N	Redrill can:	Not Reported
Dryhole:	N	Well status:	P
Operator name:	E. A. Clampitt Co		
County name:	Los Angeles	Fieldname:	Los Angeles City
Area name:	Any Area	Section:	20
Township:	01S	Range:	13W
Base meridian:	SB	Elevation:	Not Reported
Locationde:	Not Reported		
Gissourcec:	hud		
Comments:	Not Reported		
Leasename:	Not Reported	Wellnumber:	7
Epawell:	N	Hydraulica:	N
Confidenti:	N	Spuddate:	Not Reported
Welldeptha:	0		
Redrillfoo:	0		
Abandonedd:	Not Reported	Completion:	Not Reported
Directiona:	Unknown	Gissymbol:	POG
Site id:	CAOG11000213785		

C114

WSW

1/8 - 1/4 Mile

OIL_GAS

CAOG11000213795

District nun:	1	Api number:	03718994
Blm well:	N	Redrill can:	Not Reported
Dryhole:	N	Well status:	P
Operator name:	Little Tokyo Service Center Community Development Corporation		
County name:	Los Angeles	Fieldname:	Los Angeles City
Area name:	Any Area	Section:	20
Township:	01S	Range:	13W
Base meridian:	SB	Elevation:	Not Reported
Locationde:	Not Reported		
Gissourcec:	hud		
Comments:	Not Reported		
Leasename:	Louis	Wellnumber:	5
Epawell:	N	Hydraulica:	N
Confidenti:	N	Spuddate:	Not Reported
Welldeptha:	0		
Redrillfoo:	0		
Abandonedd:	Not Reported	Completion:	Not Reported
Directiona:	Unknown	Gissymbol:	POG
Site id:	CAOG11000213795		

C115

West

1/8 - 1/4 Mile

OIL_GAS

CAOG11000215683

GEOCHECK® - PHYSICAL SETTING SOURCE MAP FINDINGS

District nun:	1	Api number:	03725517
Blm well:	N	Redrill can:	Not Reported
Dryhole:	N	Well status:	B
Operator name:	C. J. George		
County name:	Los Angeles	Fieldname:	Los Angeles City
Area name:	Any Area	Section:	20
Township:	01S	Range:	13W
Base meridian:	SB	Elevation:	Not Reported
Locationde:	Not Reported		
Gissourcec:	hud		
Comments:	Not Reported		
Leasename:	Not Reported	Wellnumber:	2
Epawell:	N	Hydraulica:	N
Confidenti:	N	Spuddate:	Not Reported
Welldeptha:	0		
Redrillfoo:	0		
Abandonedd:	Not Reported	Completion:	Not Reported
Directiona:	Unknown	Gissymbol:	AOG
Site id:	CAOG11000215683		

F116
WSW
1/8 - 1/4 Mile

OIL_GAS CAOG11000213791

District nun:	1	Api number:	03718988
Blm well:	N	Redrill can:	Not Reported
Dryhole:	N	Well status:	P
Operator name:	Little Tokyo Service Center Community Development Corporation		
County name:	Los Angeles	Fieldname:	Los Angeles City
Area name:	Any Area	Section:	20
Township:	01S	Range:	13W
Base meridian:	SB	Elevation:	Not Reported
Locationde:	Not Reported		
Gissourcec:	opr		
Comments:	Not Reported		
Leasename:	Hall	Wellnumber:	21
Epawell:	N	Hydraulica:	N
Confidenti:	N	Spuddate:	Not Reported
Welldeptha:	0		
Redrillfoo:	0		
Abandonedd:	Not Reported	Completion:	Not Reported
Directiona:	Unknown	Gissymbol:	POG
Site id:	CAOG11000213791		

C117
West
1/8 - 1/4 Mile

OIL_GAS CAOG11000216042

District nun:	1	Api number:	03725877
Blm well:	N	Redrill can:	Not Reported
Dryhole:	N	Well status:	B
Operator name:	Little Napoleon Oil Co.		
County name:	Los Angeles	Fieldname:	Los Angeles City
Area name:	Any Area	Section:	20
Township:	01S	Range:	13W
Base meridian:	SB	Elevation:	Not Reported
Locationde:	Not Reported		
Gissourcec:	hud		

GEOCHECK® - PHYSICAL SETTING SOURCE MAP FINDINGS

Comments:	Not Reported	Wellnumber:	10
Leasename:	Not Reported	Hydraulica:	N
Epawell:	N	Spuddate:	Not Reported
Confidenti:	N		
Welldeptha:	0		
Redrillfoo:	0		
Abandonedd:	Not Reported	Completion:	Not Reported
Directiona:	Unknown	Gissymbol:	AOG
Site id:	CAOG11000216042		

**C118
West**

1/8 - 1/4 Mile

OIL_GAS

CAOG11000215651

District nun:	1	Api number:	03725485
Blm well:	N	Redrill can:	Not Reported
Dryhole:	N	Well status:	B
Operator name:	Chas. Elton		
County name:	Los Angeles	Fieldname:	Los Angeles City
Area name:	Any Area	Section:	20
Township:	01S	Range:	13W
Base meridian:	SB	Elevation:	Not Reported
Locationde:	Not Reported		
Gissourcec:	hud		
Comments:	Not Reported		
Leasename:	Not Reported	Wellnumber:	2
Epawell:	N	Hydraulica:	N
Confidenti:	N	Spuddate:	Not Reported
Welldeptha:	0		
Redrillfoo:	0		
Abandonedd:	Not Reported	Completion:	Not Reported
Directiona:	Unknown	Gissymbol:	AOG
Site id:	CAOG11000215651		

**B119
SE**

1/8 - 1/4 Mile

OIL_GAS

CAOG11000215747

District nun:	1	Api number:	03725581
Blm well:	N	Redrill can:	Not Reported
Dryhole:	N	Well status:	B
Operator name:	Crown Oil Company		
County name:	Los Angeles	Fieldname:	Los Angeles City
Area name:	Any Area	Section:	21
Township:	01S	Range:	13W
Base meridian:	SB	Elevation:	Not Reported
Locationde:	Not Reported		
Gissourcec:	hud		
Comments:	Not Reported		
Leasename:	Not Reported	Wellnumber:	5
Epawell:	N	Hydraulica:	N
Confidenti:	N	Spuddate:	Not Reported
Welldeptha:	0		
Redrillfoo:	0		
Abandonedd:	Not Reported	Completion:	Not Reported
Directiona:	Unknown	Gissymbol:	AOG
Site id:	CAOG11000215747		

GEOCHECK® - PHYSICAL SETTING SOURCE MAP FINDINGS

Map ID
Direction
Distance

Database EDR ID Number

B120

SSE

1/8 - 1/4 Mile

OIL_GAS

CAOG11000216142

District nun:	1	Api number:	03725977
Blm well:	N	Redrill can:	Not Reported
Dryhole:	N	Well status:	B
Operator name:	Park Crude Oil Co.		
County name:	Los Angeles	Fieldname:	Los Angeles City
Area name:	Any Area	Section:	20
Township:	01S	Range:	13W
Base meridian:	SB	Elevation:	Not Reported
Locationde:	Not Reported		
Gissourcec:	hud		
Comments:	Not Reported		
Leasename:	Not Reported	Wellnumber:	2
Epawell:	N	Hydraulica:	N
Confidenti:	N	Spuddate:	Not Reported
Welldeptha:	0		
Redrillfoo:	0		
Abandonedd:	Not Reported	Completion:	Not Reported
Directiona:	Unknown	Gissymbol:	AOG
Site id:	CAOG11000216142		

B121

SE

1/8 - 1/4 Mile

OIL_GAS

CAOG11000215166

District nun:	1	Api number:	03723870
Blm well:	N	Redrill can:	Not Reported
Dryhole:	N	Well status:	P
Operator name:	Otto Ritzert		
County name:	Los Angeles	Fieldname:	Los Angeles City
Area name:	Any Area	Section:	21
Township:	01S	Range:	13W
Base meridian:	SB	Elevation:	Not Reported
Locationde:	Not Reported		
Gissourcec:	hud		
Comments:	Not Reported		
Leasename:	Ritzert	Wellnumber:	5
Epawell:	N	Hydraulica:	N
Confidenti:	N	Spuddate:	Not Reported
Welldeptha:	0		
Redrillfoo:	0		
Abandonedd:	Not Reported	Completion:	Not Reported
Directiona:	Unknown	Gissymbol:	POG
Site id:	CAOG11000215166		

F122

WSW

1/8 - 1/4 Mile

OIL_GAS

CAOG11000298901

GEOCHECK® - PHYSICAL SETTING SOURCE MAP FINDINGS

District nun:	1	Api number:	03730174
Blm well:	N	Redrill can:	Not Reported
Dryhole:	N	Well status:	P
Operator name:	PWC Family Housing, L.P.		
County name:	Los Angeles	Fieldname:	Los Angeles City
Area name:	Any Area	Section:	20
Township:	01S	Range:	13W
Base meridian:	SB	Elevation:	340'
Locationde:	Not Reported		
Gissourcec:	opr		
Comments:	Not Reported		
Leasename:	Unknown	Wellnumber:	1-2013
Epawell:	N	Hydraulica:	N
Confidenti:	N	Spuddate:	Not Reported
Welldeptha:	0		
Redrillfoo:	0		
Abandonedd:	Not Reported	Completion:	Not Reported
Directiona:	Unknown	Gissymbol:	POG
Site id:	CAOG11000298901		

B123
ESE
1/8 - 1/4 Mile

OIL_GAS CAOG11000192961

District nun:	1	Api number:	03719011
Blm well:	N	Redrill can:	Not Reported
Dryhole:	N	Well status:	P
Operator name:	Philip H. McAlmond		
County name:	Los Angeles	Fieldname:	Los Angeles City
Area name:	Any Area	Section:	21
Township:	01S	Range:	13W
Base meridian:	SB	Elevation:	434.751
Locationde:	Not Reported		
Gissourcec:	gps		
Comments:	42206108.ssf		
Leasename:	McAlmond	Wellnumber:	4
Epawell:	N	Hydraulica:	N
Confidenti:	N	Spuddate:	Not Reported
Welldeptha:	0		
Redrillfoo:	0		
Abandonedd:	Not Reported	Completion:	Not Reported
Directiona:	Unknown	Gissymbol:	POG
Site id:	CAOG11000192961		

E124
ENE
1/8 - 1/4 Mile

OIL_GAS CAOG11000216086

District nun:	1	Api number:	03725921
Blm well:	N	Redrill can:	Not Reported
Dryhole:	N	Well status:	B
Operator name:	Midland Oil Co.		
County name:	Los Angeles	Fieldname:	Los Angeles City
Area name:	Any Area	Section:	21
Township:	01S	Range:	13W
Base meridian:	SB	Elevation:	Not Reported
Locationde:	Not Reported		
Gissourcec:	hud		

GEOCHECK® - PHYSICAL SETTING SOURCE MAP FINDINGS

Comments:	Not Reported	Wellnumber:	3
Leasename:	Not Reported	Hydraulica:	N
Epawell:	N	Spuddate:	Not Reported
Confidenti:	N		
Welldeptha:	0		
Redrillfoo:	0		
Abandonedd:	Not Reported	Completion:	Not Reported
Directiona:	Unknown	Gissymbol:	AOG
Site id:	CAOG11000216086		

**C125
WNW
1/8 - 1/4 Mile**

OIL_GAS CAOG11000215935

District nun:	1	Api number:	03725770
Blm well:	N	Redrill can:	Not Reported
Dryhole:	N	Well status:	B
Operator name:	Knight & Sons		
County name:	Los Angeles	Fieldname:	Los Angeles City
Area name:	Any Area	Section:	20
Township:	01S	Range:	13W
Base meridian:	SB	Elevation:	Not Reported
Locationde:	Not Reported		
Gissourcec:	hud		
Comments:	Not Reported		
Leasename:	Not Reported	Wellnumber:	13
Epawell:	N	Hydraulica:	N
Confidenti:	N	Spuddate:	Not Reported
Welldeptha:	0		
Redrillfoo:	0		
Abandonedd:	Not Reported	Completion:	Not Reported
Directiona:	Unknown	Gissymbol:	AOG
Site id:	CAOG11000215935		

**B126
ESE
1/8 - 1/4 Mile**

OIL_GAS CAOG11000213779

District nun:	1	Api number:	03718967
Blm well:	N	Redrill can:	Not Reported
Dryhole:	N	Well status:	I
Operator name:	Mary E. Connolly		
County name:	Los Angeles	Fieldname:	Los Angeles City
Area name:	Any Area	Section:	21
Township:	01S	Range:	13W
Base meridian:	SB	Elevation:	Not Reported
Locationde:	Not Reported		
Gissourcec:	hud		
Comments:	Not Reported		
Leasename:	McKeon	Wellnumber:	3
Epawell:	N	Hydraulica:	N
Confidenti:	N	Spuddate:	Not Reported
Welldeptha:	0		
Redrillfoo:	0		
Abandonedd:	Not Reported	Completion:	Not Reported
Directiona:	Unknown	Gissymbol:	AOG
Site id:	CAOG11000213779		

GEOCHECK® - PHYSICAL SETTING SOURCE MAP FINDINGS

Map ID
Direction
Distance

Database EDR ID Number

B127

ESE

1/8 - 1/4 Mile

OIL_GAS

CAOG11000216129

District nun:	1	Api number:	03725964
Blm well:	N	Redrill can:	Not Reported
Dryhole:	N	Well status:	B
Operator name:	Otto Ritzert		
County name:	Los Angeles	Fieldname:	Los Angeles City
Area name:	Any Area	Section:	21
Township:	01S	Range:	13W
Base meridian:	SB	Elevation:	Not Reported
Locationde:	Not Reported		
Gissourcec:	hud		
Comments:	Not Reported		
Leasename:	Ritzert	Wellnumber:	8
Epawell:	N	Hydraulica:	N
Confidenti:	N	Spuddate:	Not Reported
Welldeptha:	0		
Redrillfoo:	0		
Abandonedd:	Not Reported	Completion:	Not Reported
Directiona:	Unknown	Gissymbol:	AOG
Site id:	CAOG11000216129		

B128

SE

1/8 - 1/4 Mile

OIL_GAS

CAOG11000215758

District nun:	1	Api number:	03725592
Blm well:	N	Redrill can:	Not Reported
Dryhole:	N	Well status:	B
Operator name:	Dividend Oil Co.		
County name:	Los Angeles	Fieldname:	Los Angeles City
Area name:	Any Area	Section:	21
Township:	01S	Range:	13W
Base meridian:	SB	Elevation:	Not Reported
Locationde:	Not Reported		
Gissourcec:	hud		
Comments:	Not Reported		
Leasename:	Not Reported	Wellnumber:	1-B
Epawell:	N	Hydraulica:	N
Confidenti:	N	Spuddate:	Not Reported
Welldeptha:	0		
Redrillfoo:	0		
Abandonedd:	Not Reported	Completion:	Not Reported
Directiona:	Unknown	Gissymbol:	AOG
Site id:	CAOG11000215758		

B129

SE

1/8 - 1/4 Mile

OIL_GAS

CAOG11000215165

GEOCHECK® - PHYSICAL SETTING SOURCE MAP FINDINGS

District nun:	1	Api number:	03723869
Blm well:	N	Redrill can:	Not Reported
Dryhole:	N	Well status:	P
Operator name:	Otto Ritzert		
County name:	Los Angeles	Fieldname:	Los Angeles City
Area name:	Any Area	Section:	21
Township:	01S	Range:	13W
Base meridian:	SB	Elevation:	Not Reported
Locationde:	Not Reported		
Gissourcec:	hud		
Comments:	Not Reported		
Leasename:	Ritzert	Wellnumber:	4
Epawell:	N	Hydraulica:	N
Confidenti:	N	Spuddate:	Not Reported
Welldeptha:	0		
Redrillfoo:	0		
Abandonedd:	Not Reported	Completion:	Not Reported
Directiona:	Unknown	Gissymbol:	POG
Site id:	CAOG11000215165		

C130
WSW
1/8 - 1/4 Mile

OIL_GAS CAOG11000215649

District nun:	1	Api number:	03725483
Blm well:	N	Redrill can:	Not Reported
Dryhole:	N	Well status:	B
Operator name:	Chas. Elton		
County name:	Los Angeles	Fieldname:	Los Angeles City
Area name:	Any Area	Section:	20
Township:	01S	Range:	13W
Base meridian:	SB	Elevation:	Not Reported
Locationde:	Not Reported		
Gissourcec:	hud		
Comments:	Not Reported		
Leasename:	Not Reported	Wellnumber:	3
Epawell:	N	Hydraulica:	N
Confidenti:	N	Spuddate:	Not Reported
Welldeptha:	0		
Redrillfoo:	0		
Abandonedd:	Not Reported	Completion:	Not Reported
Directiona:	Unknown	Gissymbol:	AOG
Site id:	CAOG11000215649		

F131
SW
1/8 - 1/4 Mile

OIL_GAS CAOG11000211737

District nun:	1	Api number:	03716577
Blm well:	N	Redrill can:	Not Reported
Dryhole:	N	Well status:	P
Operator name:	Little Tokyo Service Center Community Development Corporation		
County name:	Los Angeles	Fieldname:	Los Angeles City
Area name:	Any Area	Section:	20
Township:	01S	Range:	13W
Base meridian:	SB	Elevation:	Not Reported
Locationde:	Not Reported		
Gissourcec:	opr		

GEOCHECK® - PHYSICAL SETTING SOURCE MAP FINDINGS

Comments:	Not Reported	Wellnumber:	8
Leasename:	Metropolitan	Hydraulica:	N
Epawell:	N	Spuddate:	Not Reported
Confidenti:	N		
Welldeptha:	0		
Redrillfoo:	0		
Abandonedd:	Not Reported	Completion:	Not Reported
Directiona:	Unknown	Gissymbol:	POG
Site id:	CAOG11000211737		

E132

ENE

1/8 - 1/4 Mile

OIL_GAS

CAOG11000216082

District nun:	1	Api number:	03725917
Blm well:	N	Redrill can:	Not Reported
Dryhole:	N	Well status:	B
Operator name:	Midland Oil Co.		
County name:	Los Angeles	Fieldname:	Los Angeles City
Area name:	Any Area	Section:	21
Township:	01S	Range:	13W
Base meridian:	SB	Elevation:	Not Reported
Locationde:	Not Reported		
Gissourcec:	hud		
Comments:	Not Reported		
Leasename:	Not Reported	Wellnumber:	1
Epawell:	N	Hydraulica:	N
Confidenti:	N	Spuddate:	Not Reported
Welldeptha:	0		
Redrillfoo:	0		
Abandonedd:	Not Reported	Completion:	Not Reported
Directiona:	Unknown	Gissymbol:	AOG
Site id:	CAOG11000216082		

F133

WSW

1/8 - 1/4 Mile

OIL_GAS

CAOG11000215936

District nun:	1	Api number:	03725771
Blm well:	N	Redrill can:	Not Reported
Dryhole:	N	Well status:	B
Operator name:	Knight & Sons		
County name:	Los Angeles	Fieldname:	Los Angeles City
Area name:	Any Area	Section:	20
Township:	01S	Range:	13W
Base meridian:	SB	Elevation:	Not Reported
Locationde:	Not Reported		
Gissourcec:	hud		
Comments:	Not Reported		
Leasename:	Not Reported	Wellnumber:	11
Epawell:	N	Hydraulica:	N
Confidenti:	N	Spuddate:	Not Reported
Welldeptha:	0		
Redrillfoo:	0		
Abandonedd:	Not Reported	Completion:	Not Reported
Directiona:	Unknown	Gissymbol:	AOG
Site id:	CAOG11000215936		

GEOCHECK® - PHYSICAL SETTING SOURCE MAP FINDINGS

Map ID
Direction
Distance

Database EDR ID Number

C134
WNW
1/8 - 1/4 Mile

OIL_GAS CAOG11000215653

District nun:	1	Api number:	03725487
Blm well:	N	Redrill can:	Not Reported
Dryhole:	N	Well status:	B
Operator name:	Chas. Elton		
County name:	Los Angeles	Fieldname:	Los Angeles City
Area name:	Any Area	Section:	20
Township:	01S	Range:	13W
Base meridian:	SB	Elevation:	Not Reported
Locationde:	Not Reported		
Gissourcec:	hud		
Comments:	Not Reported		
Leasename:	Not Reported	Wellnumber:	4
Epawell:	N	Hydraulica:	N
Confidenti:	N	Spuddate:	Not Reported
Welldeptha:	0		
Redrillfoo:	0		
Abandonedd:	Not Reported	Completion:	Not Reported
Directiona:	Unknown	Gissymbol:	AOG
Site id:	CAOG11000215653		

C135
West
1/8 - 1/4 Mile

OIL_GAS CAOG11000215684

District nun:	1	Api number:	03725518
Blm well:	N	Redrill can:	Not Reported
Dryhole:	N	Well status:	B
Operator name:	C. J. George		
County name:	Los Angeles	Fieldname:	Los Angeles City
Area name:	Any Area	Section:	20
Township:	01S	Range:	13W
Base meridian:	SB	Elevation:	Not Reported
Locationde:	Not Reported		
Gissourcec:	hud		
Comments:	Not Reported		
Leasename:	Not Reported	Wellnumber:	1
Epawell:	N	Hydraulica:	N
Confidenti:	N	Spuddate:	Not Reported
Welldeptha:	0		
Redrillfoo:	0		
Abandonedd:	Not Reported	Completion:	Not Reported
Directiona:	Unknown	Gissymbol:	AOG
Site id:	CAOG11000215684		

C136
West
1/8 - 1/4 Mile

OIL_GAS CAOG11000215654

GEOCHECK® - PHYSICAL SETTING SOURCE MAP FINDINGS

District nun:	1	Api number:	03725488
Blm well:	N	Redrill can:	Not Reported
Dryhole:	N	Well status:	B
Operator name:	Chas. Elton		
County name:	Los Angeles	Fieldname:	Los Angeles City
Area name:	Any Area	Section:	20
Township:	01S	Range:	13W
Base meridian:	SB	Elevation:	Not Reported
Locationde:	Not Reported		
Gissourcec:	hud		
Comments:	Not Reported		
Leasename:	Not Reported	Wellnumber:	1
Epawell:	N	Hydraulica:	N
Confidenti:	N	Spuddate:	Not Reported
Welldeptha:	0		
Redrillfoo:	0		
Abandonedd:	Not Reported	Completion:	Not Reported
Directiona:	Unknown	Gissymbol:	AOG
Site id:	CAOG11000215654		

F137
WSW
1/8 - 1/4 Mile

OIL_GAS CAOG11000261671

District nun:	1	Api number:	03727436
Blm well:	N	Redrill can:	Not Reported
Dryhole:	N	Well status:	P
Operator name:	PWC Family Housing, L.P.		
County name:	Los Angeles	Fieldname:	Los Angeles City
Area name:	Any Area	Section:	20
Township:	01S	Range:	13W
Base meridian:	SB	Elevation:	Not Reported
Locationde:	Not Reported		
Gissourcec:	opr		
Comments:	Not Reported		
Leasename:	Not Reported	Wellnumber:	22
Epawell:	N	Hydraulica:	N
Confidenti:	N	Spuddate:	Not Reported
Welldeptha:	0		
Redrillfoo:	0		
Abandonedd:	Not Reported	Completion:	Not Reported
Directiona:	Unknown	Gissymbol:	PDH
Site id:	CAOG11000261671		

E138
ENE
1/8 - 1/4 Mile

OIL_GAS CAOG11000215924

District nun:	1	Api number:	03725759
Blm well:	N	Redrill can:	Not Reported
Dryhole:	N	Well status:	B
Operator name:	Knight & Sons		
County name:	Los Angeles	Fieldname:	Los Angeles City
Area name:	Any Area	Section:	21
Township:	01S	Range:	13W
Base meridian:	SB	Elevation:	Not Reported
Locationde:	Not Reported		
Gissourcec:	hud		

GEOCHECK® - PHYSICAL SETTING SOURCE MAP FINDINGS

Comments:	Not Reported	Wellnumber:	8
Leasename:	Not Reported	Hydraulica:	N
Epawell:	N	Spuddate:	Not Reported
Confidenti:	N		
Welldeptha:	0		
Redrillfoo:	0		
Abandonedd:	Not Reported	Completion:	Not Reported
Directiona:	Unknown	Gissymbol:	AOG
Site id:	CAOG11000215924		

C139

West

1/8 - 1/4 Mile

OIL_GAS

CAOG11000215682

District nun:	1	Api number:	03725516
Blm well:	N	Redrill can:	Not Reported
Dryhole:	N	Well status:	B
Operator name:	C. J. George		
County name:	Los Angeles	Fieldname:	Los Angeles City
Area name:	Any Area	Section:	20
Township:	01S	Range:	13W
Base meridian:	SB	Elevation:	Not Reported
Locationde:	Not Reported		
Gissourcec:	hud		
Comments:	Not Reported		
Leasename:	Not Reported	Wellnumber:	3
Epawell:	N	Hydraulica:	N
Confidenti:	N	Spuddate:	Not Reported
Welldeptha:	0		
Redrillfoo:	0		
Abandonedd:	Not Reported	Completion:	Not Reported
Directiona:	Unknown	Gissymbol:	AOG
Site id:	CAOG11000215682		

F140

WSW

1/8 - 1/4 Mile

OIL_GAS

CAOG11000213796

District nun:	1	Api number:	03718995
Blm well:	N	Redrill can:	Not Reported
Dryhole:	N	Well status:	P
Operator name:	Little Tokyo Service Center Community Development Corporation		
County name:	Los Angeles	Fieldname:	Los Angeles City
Area name:	Any Area	Section:	20
Township:	01S	Range:	13W
Base meridian:	SB	Elevation:	Not Reported
Locationde:	Not Reported		
Gissourcec:	hud		
Comments:	Not Reported		
Leasename:	Louis	Wellnumber:	6
Epawell:	N	Hydraulica:	N
Confidenti:	N	Spuddate:	Not Reported
Welldeptha:	0		
Redrillfoo:	0		
Abandonedd:	Not Reported	Completion:	Not Reported
Directiona:	Unknown	Gissymbol:	POG
Site id:	CAOG11000213796		

GEOCHECK® - PHYSICAL SETTING SOURCE MAP FINDINGS

Map ID
Direction
Distance

Database EDR ID Number

F141
WSW
1/8 - 1/4 Mile

OIL_GAS CAOG11000213792

District nun:	1	Api number:	03718989
Blm well:	N	Redrill can:	Not Reported
Dryhole:	N	Well status:	P
Operator name:	Little Tokyo Service Center Community Development Corporation		
County name:	Los Angeles	Fieldname:	Los Angeles City
Area name:	Any Area	Section:	20
Township:	01S	Range:	13W
Base meridian:	SB	Elevation:	Not Reported
Locationde:	Not Reported		
Gissourcec:	opr		
Comments:	Not Reported		
Leasename:	Hall	Wellnumber:	22
Epawell:	N	Hydraulica:	N
Confidenti:	N	Spuddate:	Not Reported
Welldeptha:	0		
Redrillfoo:	0		
Abandonedd:	Not Reported	Completion:	Not Reported
Directiona:	Unknown	Gissymbol:	POG
Site id:	CAOG11000213792		

E142
East
1/8 - 1/4 Mile

OIL_GAS CAOG11000204853

District nun:	1	Api number:	03705695
Blm well:	N	Redrill can:	Not Reported
Dryhole:	N	Well status:	P
Operator name:	Herlinda H. Gallegos		
County name:	Los Angeles	Fieldname:	Los Angeles City
Area name:	Any Area	Section:	21
Township:	01S	Range:	13W
Base meridian:	SB	Elevation:	Not Reported
Locationde:	Not Reported		
Gissourcec:	hud		
Comments:	Not Reported		
Leasename:	Linda	Wellnumber:	1
Epawell:	N	Hydraulica:	N
Confidenti:	N	Spuddate:	Not Reported
Welldeptha:	0		
Redrillfoo:	0		
Abandonedd:	Not Reported	Completion:	Not Reported
Directiona:	Unknown	Gissymbol:	POG
Site id:	CAOG11000204853		

C143
WNW
1/8 - 1/4 Mile

OIL_GAS CAOG11000216041

GEOCHECK® - PHYSICAL SETTING SOURCE MAP FINDINGS

District nun:	1	Api number:	03725876
Blm well:	N	Redrill can:	Not Reported
Dryhole:	N	Well status:	B
Operator name:	Little Napoleon Oil Co.		
County name:	Los Angeles	Fieldname:	Los Angeles City
Area name:	Any Area	Section:	20
Township:	01S	Range:	13W
Base meridian:	SB	Elevation:	Not Reported
Locationde:	Not Reported		
Gissourcec:	hud		
Comments:	Not Reported		
Leasename:	Not Reported	Wellnumber:	11
Epawell:	N	Hydraulica:	N
Confidenti:	N	Spuddate:	Not Reported
Welldeptha:	0		
Redrillfoo:	0		
Abandonedd:	Not Reported	Completion:	Not Reported
Directiona:	Unknown	Gissymbol:	AOG
Site id:	CAOG11000216041		

C144
WNW
1/8 - 1/4 Mile

OIL_GAS CAOG11000215650

District nun:	1	Api number:	03725484
Blm well:	N	Redrill can:	Not Reported
Dryhole:	N	Well status:	B
Operator name:	Chas. Elton		
County name:	Los Angeles	Fieldname:	Los Angeles City
Area name:	Any Area	Section:	20
Township:	01S	Range:	13W
Base meridian:	SB	Elevation:	Not Reported
Locationde:	Not Reported		
Gissourcec:	hud		
Comments:	Not Reported		
Leasename:	Not Reported	Wellnumber:	3A
Epawell:	N	Hydraulica:	N
Confidenti:	N	Spuddate:	Not Reported
Welldeptha:	0		
Redrillfoo:	0		
Abandonedd:	Not Reported	Completion:	Not Reported
Directiona:	Unknown	Gissymbol:	AOG
Site id:	CAOG11000215650		

F145
WSW
1/8 - 1/4 Mile

OIL_GAS CAOG11000213786

District nun:	1	Api number:	03718981
Blm well:	N	Redrill can:	Not Reported
Dryhole:	N	Well status:	P
Operator name:	E. A. Clampitt Co		
County name:	Los Angeles	Fieldname:	Los Angeles City
Area name:	Any Area	Section:	20
Township:	01S	Range:	13W
Base meridian:	SB	Elevation:	Not Reported
Locationde:	Not Reported		
Gissourcec:	hud		

GEOCHECK® - PHYSICAL SETTING SOURCE MAP FINDINGS

Comments:	Not Reported	Wellnumber:	13
Leasename:	Burgess	Hydraulica:	N
Epawell:	N	Spuddate:	Not Reported
Confidenti:	N		
Welldeptha:	0		
Redrillfoo:	0		
Abandonedd:	Not Reported	Completion:	Not Reported
Directiona:	Unknown	Gissymbol:	POG
Site id:	CAOG11000213786		

**F146
SW**

1/8 - 1/4 Mile

OIL_GAS

CAOG11000192977

District nun:	1	Api number:	03719031
Blm well:	N	Redrill can:	Not Reported
Dryhole:	N	Well status:	P
Operator name:	Cal Cont Capital Inc.		
County name:	Los Angeles	Fieldname:	Los Angeles City
Area name:	Any Area	Section:	20
Township:	01S	Range:	13W
Base meridian:	SB	Elevation:	360.524
Locationde:	Not Reported		
Gissourcec:	gps		
Comments:	42206108.ssf		
Leasename:	Not Reported	Wellnumber:	3-A
Epawell:	N	Hydraulica:	N
Confidenti:	N	Spuddate:	Not Reported
Welldeptha:	0		
Redrillfoo:	0		
Abandonedd:	Not Reported	Completion:	Not Reported
Directiona:	Unknown	Gissymbol:	POG
Site id:	CAOG11000192977		

**E147
ENE**

1/8 - 1/4 Mile

OIL_GAS

CAOG11000216169

District nun:	1	Api number:	03726004
Blm well:	N	Redrill can:	Not Reported
Dryhole:	N	Well status:	B
Operator name:	Parker Oil Col		
County name:	Los Angeles	Fieldname:	Los Angeles City
Area name:	Any Area	Section:	21
Township:	01S	Range:	13W
Base meridian:	SB	Elevation:	Not Reported
Locationde:	Not Reported		
Gissourcec:	hud		
Comments:	Not Reported		
Leasename:	Not Reported	Wellnumber:	25
Epawell:	N	Hydraulica:	N
Confidenti:	N	Spuddate:	Not Reported
Welldeptha:	0		
Redrillfoo:	0		
Abandonedd:	Not Reported	Completion:	Not Reported
Directiona:	Unknown	Gissymbol:	AOG
Site id:	CAOG11000216169		

GEOCHECK® - PHYSICAL SETTING SOURCE MAP FINDINGS

Map ID
Direction
Distance

Database EDR ID Number

B148

SE

1/8 - 1/4 Mile

OIL_GAS

CAOG11000215910

District nun:	1	Api number:	03725745
Blm well:	N	Redrill can:	Not Reported
Dryhole:	N	Well status:	B
Operator name:	Keating Est.		
County name:	Los Angeles	Fieldname:	Los Angeles City
Area name:	Any Area	Section:	21
Township:	01S	Range:	13W
Base meridian:	SB	Elevation:	Not Reported
Locationde:	Not Reported		
Gissourcec:	hud		
Comments:	Not Reported		
Leasename:	Not Reported	Wellnumber:	1
Epawell:	N	Hydraulica:	N
Confidenti:	N	Spuddate:	Not Reported
Welldeptha:	0		
Redrillfoo:	0		
Abandonedd:	Not Reported	Completion:	Not Reported
Directiona:	Unknown	Gissymbol:	AOG
Site id:	CAOG11000215910		

G149

ESE

1/8 - 1/4 Mile

OIL_GAS

CAOG11000192968

District nun:	1	Api number:	03719020
Blm well:	N	Redrill can:	Not Reported
Dryhole:	N	Well status:	P
Operator name:	Cal Cont Capital Inc.		
County name:	Los Angeles	Fieldname:	Los Angeles City
Area name:	Any Area	Section:	21
Township:	01S	Range:	13W
Base meridian:	SB	Elevation:	415.143
Locationde:	Not Reported		
Gissourcec:	gps		
Comments:	42207229.ssf		
Leasename:	Not Reported	Wellnumber:	1
Epawell:	N	Hydraulica:	N
Confidenti:	N	Spuddate:	Not Reported
Welldeptha:	0		
Redrillfoo:	0		
Abandonedd:	Not Reported	Completion:	Not Reported
Directiona:	Unknown	Gissymbol:	POG
Site id:	CAOG11000192968		

E150

East

1/8 - 1/4 Mile

OIL_GAS

CAOG11000216087

GEOCHECK® - PHYSICAL SETTING SOURCE MAP FINDINGS

District nun:	1	Api number:	03725922
Blm well:	N	Redrill can:	Not Reported
Dryhole:	N	Well status:	B
Operator name:	Midland Oil Co.		
County name:	Los Angeles	Fieldname:	Los Angeles City
Area name:	Any Area	Section:	21
Township:	01S	Range:	13W
Base meridian:	SB	Elevation:	Not Reported
Locationde:	Not Reported		
Gissourcec:	hud		
Comments:	Not Reported		
Leasename:	Not Reported	Wellnumber:	2
Epawell:	N	Hydraulica:	N
Confidenti:	N	Spuddate:	Not Reported
Welldeptha:	0		
Redrillfoo:	0		
Abandonedd:	Not Reported	Completion:	Not Reported
Directiona:	Unknown	Gissymbol:	AOG
Site id:	CAOG11000216087		

G151
SE
1/8 - 1/4 Mile

OIL_GAS CAOG11000192943

District nun:	1	Api number:	03718965
Blm well:	N	Redrill can:	Not Reported
Dryhole:	N	Well status:	P
Operator name:	Manley Energy Resources, LLC		
County name:	Los Angeles	Fieldname:	Los Angeles City
Area name:	Any Area	Section:	21
Township:	01S	Range:	13W
Base meridian:	SB	Elevation:	447.629
Locationde:	Not Reported		
Gissourcec:	gps		
Comments:	42206108.ssf		
Leasename:	MOC	Wellnumber:	1
Epawell:	N	Hydraulica:	N
Confidenti:	N	Spuddate:	Not Reported
Welldeptha:	0		
Redrillfoo:	0		
Abandonedd:	Not Reported	Completion:	Not Reported
Directiona:	Unknown	Gissymbol:	POG
Site id:	CAOG11000192943		

G152
ESE
1/8 - 1/4 Mile

OIL_GAS CAOG11000192969

District nun:	1	Api number:	03719021
Blm well:	N	Redrill can:	Not Reported
Dryhole:	N	Well status:	P
Operator name:	Cal Cont Capital Inc.		
County name:	Los Angeles	Fieldname:	Los Angeles City
Area name:	Any Area	Section:	21
Township:	01S	Range:	13W
Base meridian:	SB	Elevation:	437.786
Locationde:	Not Reported		
Gissourcec:	gps		

GEOCHECK® - PHYSICAL SETTING SOURCE MAP FINDINGS

Comments:	42206108.ssf	Wellnumber:	2
Leasename:	Not Reported	Hydraulica:	N
Epawell:	N	Spuddate:	Not Reported
Confidenti:	N		
Welldeptha:	0		
Redrillfoo:	0		
Abandonedd:	Not Reported	Completion:	Not Reported
Directiona:	Unknown	Gissymbol:	POG
Site id:	CAOG11000192969		

E153

East

1/8 - 1/4 Mile

OIL_GAS

CAOG11000215926

District nun:	1	Api number:	03725761
Blm well:	N	Redrill can:	Not Reported
Dryhole:	N	Well status:	B
Operator name:	Knight & Sons		
County name:	Los Angeles	Fieldname:	Los Angeles City
Area name:	Any Area	Section:	21
Township:	01S	Range:	13W
Base meridian:	SB	Elevation:	Not Reported
Locationde:	Not Reported		
Gissourcec:	hud		
Comments:	Not Reported		
Leasename:	Not Reported	Wellnumber:	9
Epawell:	N	Hydraulica:	N
Confidenti:	N	Spuddate:	Not Reported
Welldeptha:	0		
Redrillfoo:	0		
Abandonedd:	Not Reported	Completion:	Not Reported
Directiona:	Unknown	Gissymbol:	AOG
Site id:	CAOG11000215926		

E154

ENE

1/8 - 1/4 Mile

OIL_GAS

CAOG11000216171

District nun:	1	Api number:	03726006
Blm well:	N	Redrill can:	Not Reported
Dryhole:	N	Well status:	B
Operator name:	Parker Oil Col		
County name:	Los Angeles	Fieldname:	Los Angeles City
Area name:	Any Area	Section:	21
Township:	01S	Range:	13W
Base meridian:	SB	Elevation:	Not Reported
Locationde:	Not Reported		
Gissourcec:	hud		
Comments:	Not Reported		
Leasename:	Not Reported	Wellnumber:	23
Epawell:	N	Hydraulica:	N
Confidenti:	N	Spuddate:	Not Reported
Welldeptha:	0		
Redrillfoo:	0		
Abandonedd:	Not Reported	Completion:	Not Reported
Directiona:	Unknown	Gissymbol:	AOG
Site id:	CAOG11000216171		

GEOCHECK® - PHYSICAL SETTING SOURCE MAP FINDINGS

Map ID
Direction
Distance

Database EDR ID Number

F155

SW

1/8 - 1/4 Mile

OIL_GAS

CAOG11000192973

District nun:	1	Api number:	03719026
Blm well:	N	Redrill can:	Not Reported
Dryhole:	N	Well status:	P
Operator name:	Cal Cont Capital Inc.		
County name:	Los Angeles	Fieldname:	Los Angeles City
Area name:	Any Area	Section:	20
Township:	01S	Range:	13W
Base meridian:	SB	Elevation:	370.294
Locationde:	Not Reported		
Gissourcec:	gps		
Comments:	42206108.ssf		
Leasename:	Not Reported	Wellnumber:	1-A
Epawell:	N	Hydraulica:	N
Confidenti:	N	Spuddate:	Not Reported
Welldeptha:	0		
Redrillfoo:	0		
Abandonedd:	Not Reported	Completion:	Not Reported
Directiona:	Unknown	Gissymbol:	POG
Site id:	CAOG11000192973		

F156

WSW

1/8 - 1/4 Mile

OIL_GAS

CAOG11000215813

District nun:	1	Api number:	03725648
Blm well:	N	Redrill can:	Not Reported
Dryhole:	N	Well status:	B
Operator name:	Graham Sisters		
County name:	Los Angeles	Fieldname:	Los Angeles City
Area name:	Any Area	Section:	20
Township:	01S	Range:	13W
Base meridian:	SB	Elevation:	Not Reported
Locationde:	Not Reported		
Gissourcec:	hud		
Comments:	Not Reported		
Leasename:	Not Reported	Wellnumber:	1
Epawell:	N	Hydraulica:	N
Confidenti:	N	Spuddate:	Not Reported
Welldeptha:	0		
Redrillfoo:	0		
Abandonedd:	Not Reported	Completion:	Not Reported
Directiona:	Unknown	Gissymbol:	AOG
Site id:	CAOG11000215813		

H157

West

1/8 - 1/4 Mile

OIL_GAS

CAOG11000216046

GEOCHECK® - PHYSICAL SETTING SOURCE MAP FINDINGS

District nun:	1	Api number:	03725881
Blm well:	N	Redrill can:	Not Reported
Dryhole:	N	Well status:	B
Operator name:	Mrs. Manett		
County name:	Los Angeles	Fieldname:	Los Angeles City
Area name:	Any Area	Section:	20
Township:	01S	Range:	13W
Base meridian:	SB	Elevation:	Not Reported
Locationde:	Not Reported		
Gissourcec:	hud		
Comments:	Not Reported		
Leasename:	Not Reported	Wellnumber:	1
Epawell:	N	Hydraulica:	N
Confidenti:	N	Spuddate:	Not Reported
Welldeptha:	0		
Redrillfoo:	0		
Abandonedd:	Not Reported	Completion:	Not Reported
Directiona:	Unknown	Gissymbol:	AOG
Site id:	CAOG11000216046		

G158
East
1/8 - 1/4 Mile

OIL_GAS CAOG11000213917

District nun:	1	Api number:	03719167
Blm well:	N	Redrill can:	Not Reported
Dryhole:	N	Well status:	P
Operator name:	Carl B. Breig		
County name:	Los Angeles	Fieldname:	Los Angeles City
Area name:	Any Area	Section:	21
Township:	01S	Range:	13W
Base meridian:	SB	Elevation:	Not Reported
Locationde:	Not Reported		
Gissourcec:	hud		
Comments:	Not Reported		
Leasename:	Browning	Wellnumber:	1
Epawell:	N	Hydraulica:	N
Confidenti:	N	Spuddate:	Not Reported
Welldeptha:	0		
Redrillfoo:	0		
Abandonedd:	Not Reported	Completion:	Not Reported
Directiona:	Unknown	Gissymbol:	POG
Site id:	CAOG11000213917		

H159
West
1/8 - 1/4 Mile

OIL_GAS CAOG11000216045

District nun:	1	Api number:	03725880
Blm well:	N	Redrill can:	Not Reported
Dryhole:	N	Well status:	B
Operator name:	Mrs. Manett		
County name:	Los Angeles	Fieldname:	Los Angeles City
Area name:	Any Area	Section:	20
Township:	01S	Range:	13W
Base meridian:	SB	Elevation:	Not Reported
Locationde:	Not Reported		
Gissourcec:	hud		

GEOCHECK® - PHYSICAL SETTING SOURCE MAP FINDINGS

Comments:	Not Reported	Wellnumber:	2
Leasename:	Not Reported	Hydraulica:	N
Epawell:	N	Spuddate:	Not Reported
Confidenti:	N		
Welldeptha:	0		
Redrillfoo:	0		
Abandonedd:	Not Reported	Completion:	Not Reported
Directiona:	Unknown	Gissymbol:	AOG
Site id:	CAOG11000216045		

G160

ESE

1/8 - 1/4 Mile

OIL_GAS

CAOG11000216427

District nun:	1	Api number:	03726263
Blm well:	N	Redrill can:	Not Reported
Dryhole:	N	Well status:	B
Operator name:	Yankee Girl Oil Co.		
County name:	Los Angeles	Fieldname:	Los Angeles City
Area name:	Any Area	Section:	21
Township:	01S	Range:	13W
Base meridian:	SB	Elevation:	Not Reported
Locationde:	Not Reported		
Gissourcec:	hud		
Comments:	Not Reported		
Leasename:	Not Reported	Wellnumber:	1
Epawell:	N	Hydraulica:	N
Confidenti:	N	Spuddate:	Not Reported
Welldeptha:	0		
Redrillfoo:	0		
Abandonedd:	Not Reported	Completion:	Not Reported
Directiona:	Unknown	Gissymbol:	AOG
Site id:	CAOG11000216427		

G161

ESE

1/8 - 1/4 Mile

OIL_GAS

CAOG11000215836

District nun:	1	Api number:	03725671
Blm well:	N	Redrill can:	Not Reported
Dryhole:	N	Well status:	B
Operator name:	H. Rogalske		
County name:	Los Angeles	Fieldname:	Los Angeles City
Area name:	Any Area	Section:	21
Township:	01S	Range:	13W
Base meridian:	SB	Elevation:	Not Reported
Locationde:	Not Reported		
Gissourcec:	hud		
Comments:	Not Reported		
Leasename:	Not Reported	Wellnumber:	5A
Epawell:	N	Hydraulica:	N
Confidenti:	N	Spuddate:	Not Reported
Welldeptha:	0		
Redrillfoo:	0		
Abandonedd:	Not Reported	Completion:	Not Reported
Directiona:	Unknown	Gissymbol:	AOG
Site id:	CAOG11000215836		

GEOCHECK® - PHYSICAL SETTING SOURCE MAP FINDINGS

Map ID
Direction
Distance

Database EDR ID Number

H162

West

1/8 - 1/4 Mile

OIL_GAS

CAOG11000215884

District nun:	1	Api number:	03725719
Blm well:	N	Redrill can:	Not Reported
Dryhole:	N	Well status:	B
Operator name:	I. W. Shirley		
County name:	Los Angeles	Fieldname:	Los Angeles City
Area name:	Any Area	Section:	20
Township:	01S	Range:	13W
Base meridian:	SB	Elevation:	Not Reported
Locationde:	Not Reported		
Gissourcec:	hud		
Comments:	Not Reported		
Leasename:	Not Reported	Wellnumber:	5
Epawell:	N	Hydraulica:	N
Confidenti:	N	Spuddate:	Not Reported
Welldeptha:	0		
Redrillfoo:	0		
Abandonedd:	Not Reported	Completion:	Not Reported
Directiona:	Unknown	Gissymbol:	AOG
Site id:	CAOG11000215884		

E163

ENE

1/8 - 1/4 Mile

OIL_GAS

CAOG11000216176

District nun:	1	Api number:	03726011
Blm well:	N	Redrill can:	Not Reported
Dryhole:	N	Well status:	B
Operator name:	Parker Oil Col		
County name:	Los Angeles	Fieldname:	Los Angeles City
Area name:	Any Area	Section:	21
Township:	01S	Range:	13W
Base meridian:	SB	Elevation:	Not Reported
Locationde:	Not Reported		
Gissourcec:	hud		
Comments:	Not Reported		
Leasename:	Not Reported	Wellnumber:	26
Epawell:	N	Hydraulica:	N
Confidenti:	N	Spuddate:	Not Reported
Welldeptha:	0		
Redrillfoo:	0		
Abandonedd:	Not Reported	Completion:	Not Reported
Directiona:	Unknown	Gissymbol:	AOG
Site id:	CAOG11000216176		

G164

SE

1/8 - 1/4 Mile

OIL_GAS

CAOG11000215912

GEOCHECK® - PHYSICAL SETTING SOURCE MAP FINDINGS

District nun:	1	Api number:	03725747
Blm well:	N	Redrill can:	Not Reported
Dryhole:	N	Well status:	B
Operator name:	Keating Est.		
County name:	Los Angeles	Fieldname:	Los Angeles City
Area name:	Any Area	Section:	21
Township:	01S	Range:	13W
Base meridian:	SB	Elevation:	Not Reported
Locationde:	Not Reported		
Gissourcec:	hud		
Comments:	Not Reported		
Leasename:	Not Reported	Wellnumber:	2
Epawell:	N	Hydraulica:	N
Confidenti:	N	Spuddate:	Not Reported
Welldeptha:	0		
Redrillfoo:	0		
Abandonedd:	Not Reported	Completion:	Not Reported
Directiona:	Unknown	Gissymbol:	AOG
Site id:	CAOG11000215912		

I165
East
1/8 - 1/4 Mile

OIL_GAS CAOG11000215376

District nun:	1	Api number:	03725169
Blm well:	N	Redrill can:	Not Reported
Dryhole:	N	Well status:	P
Operator name:	Parker Oil Col		
County name:	Los Angeles	Fieldname:	Los Angeles City
Area name:	Any Area	Section:	21
Township:	01S	Range:	13W
Base meridian:	SB	Elevation:	Not Reported
Locationde:	Not Reported		
Gissourcec:	hud		
Comments:	Not Reported		
Leasename:	Not Reported	Wellnumber:	27
Epawell:	N	Hydraulica:	N
Confidenti:	N	Spuddate:	Not Reported
Welldeptha:	0		
Redrillfoo:	0		
Abandonedd:	Not Reported	Completion:	Not Reported
Directiona:	Unknown	Gissymbol:	POG
Site id:	CAOG11000215376		

F166
WSW
1/8 - 1/4 Mile

OIL_GAS CAOG11000215881

District nun:	1	Api number:	03725716
Blm well:	N	Redrill can:	Not Reported
Dryhole:	N	Well status:	B
Operator name:	I. W. Shirley		
County name:	Los Angeles	Fieldname:	Los Angeles City
Area name:	Any Area	Section:	20
Township:	01S	Range:	13W
Base meridian:	SB	Elevation:	Not Reported
Locationde:	Not Reported		
Gissourcec:	hud		

GEOCHECK® - PHYSICAL SETTING SOURCE MAP FINDINGS

Comments:	Not Reported	Wellnumber:	2
Leasename:	Not Reported	Hydraulica:	N
Epawell:	N	Spuddate:	Not Reported
Confidenti:	N		
Welldeptha:	0		
Redrillfoo:	0		
Abandonedd:	Not Reported	Completion:	Not Reported
Directiona:	Unknown	Gissymbol:	AOG
Site id:	CAOG11000215881		

**G167
SE**

1/8 - 1/4 Mile

OIL_GAS

CAOG11000216426

District nun:	1	Api number:	03726262
Blm well:	N	Redrill can:	Not Reported
Dryhole:	N	Well status:	B
Operator name:	Yankee Girl Oil Co.		
County name:	Los Angeles	Fieldname:	Los Angeles City
Area name:	Any Area	Section:	21
Township:	01S	Range:	13W
Base meridian:	SB	Elevation:	Not Reported
Locationde:	Not Reported		
Gissourcec:	hud		
Comments:	Not Reported		
Leasename:	Not Reported	Wellnumber:	2
Epawell:	N	Hydraulica:	N
Confidenti:	N	Spuddate:	Not Reported
Welldeptha:	0		
Redrillfoo:	0		
Abandonedd:	Not Reported	Completion:	Not Reported
Directiona:	Unknown	Gissymbol:	AOG
Site id:	CAOG11000216426		

**F168
SW**

1/8 - 1/4 Mile

OIL_GAS

CAOG11000192976

District nun:	1	Api number:	03719029
Blm well:	N	Redrill can:	Not Reported
Dryhole:	N	Well status:	P
Operator name:	Cal Cont Capital Inc.		
County name:	Los Angeles	Fieldname:	Los Angeles City
Area name:	Any Area	Section:	20
Township:	01S	Range:	13W
Base meridian:	SB	Elevation:	358.554
Locationde:	Not Reported		
Gissourcec:	gps		
Comments:	42206108.ssf		
Leasename:	Not Reported	Wellnumber:	2-A
Epawell:	N	Hydraulica:	N
Confidenti:	N	Spuddate:	Not Reported
Welldeptha:	0		
Redrillfoo:	0		
Abandonedd:	Not Reported	Completion:	Not Reported
Directiona:	Unknown	Gissymbol:	POG
Site id:	CAOG11000192976		

GEOCHECK® - PHYSICAL SETTING SOURCE MAP FINDINGS

Map ID
Direction
Distance

Database EDR ID Number

H169
WNW
1/8 - 1/4 Mile

OIL_GAS CAOG11000215652

District nun:	1	Api number:	03725486
Blm well:	N	Redrill can:	Not Reported
Dryhole:	N	Well status:	B
Operator name:	Chas. Elton		
County name:	Los Angeles	Fieldname:	Los Angeles City
Area name:	Any Area	Section:	20
Township:	01S	Range:	13W
Base meridian:	SB	Elevation:	Not Reported
Locationde:	Not Reported		
Gissourcec:	hud		
Comments:	Not Reported		
Leasename:	Not Reported	Wellnumber:	5
Epawell:	N	Hydraulica:	N
Confidenti:	N	Spuddate:	Not Reported
Welldeptha:	0		
Redrillfoo:	0		
Abandonedd:	Not Reported	Completion:	Not Reported
Directiona:	Unknown	Gissymbol:	AOG
Site id:	CAOG11000215652		

I170
East
1/8 - 1/4 Mile

OIL_GAS CAOG11000215922

District nun:	1	Api number:	03725757
Blm well:	N	Redrill can:	Not Reported
Dryhole:	N	Well status:	B
Operator name:	Knight & Sons		
County name:	Los Angeles	Fieldname:	Los Angeles City
Area name:	Any Area	Section:	21
Township:	01S	Range:	13W
Base meridian:	SB	Elevation:	Not Reported
Locationde:	Not Reported		
Gissourcec:	hud		
Comments:	Not Reported		
Leasename:	Not Reported	Wellnumber:	10
Epawell:	N	Hydraulica:	N
Confidenti:	N	Spuddate:	Not Reported
Welldeptha:	0		
Redrillfoo:	0		
Abandonedd:	Not Reported	Completion:	Not Reported
Directiona:	Unknown	Gissymbol:	AOG
Site id:	CAOG11000215922		

I171
ENE
1/8 - 1/4 Mile

OIL_GAS CAOG11000216170

GEOCHECK® - PHYSICAL SETTING SOURCE MAP FINDINGS

District nun:	1	Api number:	03726005
Blm well:	N	Redrill can:	Not Reported
Dryhole:	N	Well status:	B
Operator name:	Parker Oil Col		
County name:	Los Angeles	Fieldname:	Los Angeles City
Area name:	Any Area	Section:	21
Township:	01S	Range:	13W
Base meridian:	SB	Elevation:	Not Reported
Locationde:	Not Reported		
Gissourcec:	hud		
Comments:	Not Reported		
Leasename:	Not Reported	Wellnumber:	24
Epawell:	N	Hydraulica:	N
Confidenti:	N	Spuddate:	Not Reported
Welldeptha:	0		
Redrillfoo:	0		
Abandonedd:	Not Reported	Completion:	Not Reported
Directiona:	Unknown	Gissymbol:	AOG
Site id:	CAOG11000216170		

G172
ESE
1/8 - 1/4 Mile

OIL_GAS CAOG11000215815

District nun:	1	Api number:	03725650
Blm well:	N	Redrill can:	Not Reported
Dryhole:	N	Well status:	B
Operator name:	H. B. Carter		
County name:	Los Angeles	Fieldname:	Los Angeles City
Area name:	Any Area	Section:	21
Township:	01S	Range:	13W
Base meridian:	SB	Elevation:	Not Reported
Locationde:	Not Reported		
Gissourcec:	hud		
Comments:	Not Reported		
Leasename:	Not Reported	Wellnumber:	1
Epawell:	N	Hydraulica:	N
Confidenti:	N	Spuddate:	Not Reported
Welldeptha:	0		
Redrillfoo:	0		
Abandonedd:	Not Reported	Completion:	Not Reported
Directiona:	Unknown	Gissymbol:	AOG
Site id:	CAOG11000215815		

G173
ESE
1/8 - 1/4 Mile

OIL_GAS CAOG11000215816

District nun:	1	Api number:	03725651
Blm well:	N	Redrill can:	Not Reported
Dryhole:	N	Well status:	B
Operator name:	H. B. Carter		
County name:	Los Angeles	Fieldname:	Los Angeles City
Area name:	Any Area	Section:	21
Township:	01S	Range:	13W
Base meridian:	SB	Elevation:	Not Reported
Locationde:	Not Reported		
Gissourcec:	hud		

GEOCHECK® - PHYSICAL SETTING SOURCE MAP FINDINGS

Comments:	Not Reported	Wellnumber:	2
Leasename:	Not Reported	Hydraulica:	N
Epawell:	N	Spuddate:	Not Reported
Confidenti:	N		
Welldeptha:	0		
Redrillfoo:	0		
Abandonedd:	Not Reported	Completion:	Not Reported
Directiona:	Unknown	Gissymbol:	AOG
Site id:	CAOG11000215816		

**I174
ENE
1/8 - 1/4 Mile**

OIL_GAS CAOG11000216175

District nun:	1	Api number:	03726010
Blm well:	N	Redrill can:	Not Reported
Dryhole:	N	Well status:	B
Operator name:	Parker Oil Col		
County name:	Los Angeles	Fieldname:	Los Angeles City
Area name:	Any Area	Section:	21
Township:	01S	Range:	13W
Base meridian:	SB	Elevation:	Not Reported
Locationde:	Not Reported		
Gissourcec:	hud		
Comments:	Not Reported		
Leasename:	Not Reported	Wellnumber:	21
Epawell:	N	Hydraulica:	N
Confidenti:	N	Spuddate:	Not Reported
Welldeptha:	0		
Redrillfoo:	0		
Abandonedd:	Not Reported	Completion:	Not Reported
Directiona:	Unknown	Gissymbol:	AOG
Site id:	CAOG11000216175		

**H175
WSW
1/8 - 1/4 Mile**

OIL_GAS CAOG11000215599

District nun:	1	Api number:	03725433
Blm well:	N	Redrill can:	Not Reported
Dryhole:	N	Well status:	B
Operator name:	Burlington Oil Co.		
County name:	Los Angeles	Fieldname:	Los Angeles City
Area name:	Any Area	Section:	20
Township:	01S	Range:	13W
Base meridian:	SB	Elevation:	Not Reported
Locationde:	Not Reported		
Gissourcec:	hud		
Comments:	Not Reported		
Leasename:	Not Reported	Wellnumber:	7
Epawell:	N	Hydraulica:	N
Confidenti:	N	Spuddate:	Not Reported
Welldeptha:	0		
Redrillfoo:	0		
Abandonedd:	Not Reported	Completion:	Not Reported
Directiona:	Unknown	Gissymbol:	AOG
Site id:	CAOG11000215599		

GEOCHECK® - PHYSICAL SETTING SOURCE MAP FINDINGS

Map ID
Direction
Distance

Database EDR ID Number

F176
WSW
1/8 - 1/4 Mile

OIL_GAS CAOG11000216319

District nun:	1	Api number:	03726155
Blm well:	N	Redrill can:	Not Reported
Dryhole:	N	Well status:	B
Operator name:	W. Saunders		
County name:	Los Angeles	Fieldname:	Los Angeles City
Area name:	Any Area	Section:	20
Township:	01S	Range:	13W
Base meridian:	SB	Elevation:	Not Reported
Locationde:	Not Reported		
Gissourcec:	hud		
Comments:	Not Reported		
Leasename:	Not Reported	Wellnumber:	21
Epawell:	N	Hydraulica:	N
Confidenti:	N	Spuddate:	Not Reported
Welldeptha:	0		
Redrillfoo:	0		
Abandonedd:	Not Reported	Completion:	Not Reported
Directiona:	Unknown	Gissymbol:	AOG
Site id:	CAOG11000216319		

I177
ENE
1/8 - 1/4 Mile

OIL_GAS CAOG11000215687

District nun:	1	Api number:	03725521
Blm well:	N	Redrill can:	Not Reported
Dryhole:	N	Well status:	B
Operator name:	Chas. V. Hall		
County name:	Los Angeles	Fieldname:	Los Angeles City
Area name:	Any Area	Section:	21
Township:	01S	Range:	13W
Base meridian:	SB	Elevation:	Not Reported
Locationde:	Not Reported		
Gissourcec:	hud		
Comments:	Not Reported		
Leasename:	Not Reported	Wellnumber:	12
Epawell:	N	Hydraulica:	N
Confidenti:	N	Spuddate:	Not Reported
Welldeptha:	0		
Redrillfoo:	0		
Abandonedd:	Not Reported	Completion:	Not Reported
Directiona:	Unknown	Gissymbol:	AOG
Site id:	CAOG11000215687		

G178
ESE
1/8 - 1/4 Mile

OIL_GAS CAOG11000213805

GEOCHECK® - PHYSICAL SETTING SOURCE MAP FINDINGS

District nun:	1	Api number:	03719030
Blm well:	N	Redrill can:	Not Reported
Dryhole:	N	Well status:	P
Operator name:	Manley Energy Resources, LLC		
County name:	Los Angeles	Fieldname:	Los Angeles City
Area name:	Any Area	Section:	21
Township:	01S	Range:	13W
Base meridian:	SB	Elevation:	Not Reported
Locationde:	Not Reported		
Gissourcec:	hud		
Comments:	Not Reported		
Leasename:	Not Reported	Wellnumber:	3
Epawell:	N	Hydraulica:	N
Confidenti:	N	Spuddate:	Not Reported
Welldeptha:	0		
Redrillfoo:	0		
Abandonedd:	Not Reported	Completion:	Not Reported
Directiona:	Unknown	Gissymbol:	POG
Site id:	CAOG11000213805		

G179
East
1/8 - 1/4 Mile

OIL_GAS CAOG11000215833

District nun:	1	Api number:	03725668
Blm well:	N	Redrill can:	Not Reported
Dryhole:	N	Well status:	B
Operator name:	H. Rogalske		
County name:	Los Angeles	Fieldname:	Los Angeles City
Area name:	Any Area	Section:	21
Township:	01S	Range:	13W
Base meridian:	SB	Elevation:	Not Reported
Locationde:	Not Reported		
Gissourcec:	hud		
Comments:	Not Reported		
Leasename:	Not Reported	Wellnumber:	9
Epawell:	N	Hydraulica:	N
Confidenti:	N	Spuddate:	Not Reported
Welldeptha:	0		
Redrillfoo:	0		
Abandonedd:	Not Reported	Completion:	Not Reported
Directiona:	Unknown	Gissymbol:	AOG
Site id:	CAOG11000215833		

G180
SE
1/8 - 1/4 Mile

OIL_GAS CAOG11000216039

District nun:	1	Api number:	03725874
Blm well:	N	Redrill can:	Not Reported
Dryhole:	N	Well status:	B
Operator name:	Little Napoleon Oil Co.		
County name:	Los Angeles	Fieldname:	Los Angeles City
Area name:	Any Area	Section:	21
Township:	01S	Range:	13W
Base meridian:	SB	Elevation:	Not Reported
Locationde:	Not Reported		
Gissourcec:	hud		

GEOCHECK® - PHYSICAL SETTING SOURCE MAP FINDINGS

Comments:	Not Reported	Wellnumber:	6
Leasename:	Not Reported	Hydraulica:	N
Epawell:	N	Spuddate:	Not Reported
Confidenti:	N		
Welldeptha:	0		
Redrillfoo:	0		
Abandonedd:	Not Reported	Completion:	Not Reported
Directiona:	Unknown	Gissymbol:	AOG
Site id:	CAOG11000216039		

I181
East
1/8 - 1/4 Mile

OIL_GAS CAOG11000216177

District nun:	1	Api number:	03726012
Blm well:	N	Redrill can:	Not Reported
Dryhole:	N	Well status:	B
Operator name:	Parker Oil Col		
County name:	Los Angeles	Fieldname:	Los Angeles City
Area name:	Any Area	Section:	21
Township:	01S	Range:	13W
Base meridian:	SB	Elevation:	Not Reported
Locationde:	Not Reported		
Gissourcec:	hud		
Comments:	Not Reported		
Leasename:	Not Reported	Wellnumber:	28
Epawell:	N	Hydraulica:	N
Confidenti:	N	Spuddate:	Not Reported
Welldeptha:	0		
Redrillfoo:	0		
Abandonedd:	Not Reported	Completion:	Not Reported
Directiona:	Unknown	Gissymbol:	AOG
Site id:	CAOG11000216177		

H182
West
1/8 - 1/4 Mile

OIL_GAS CAOG11000215810

District nun:	1	Api number:	03725645
Blm well:	N	Redrill can:	Not Reported
Dryhole:	N	Well status:	B
Operator name:	Geo. Lawrence		
County name:	Los Angeles	Fieldname:	Los Angeles City
Area name:	Any Area	Section:	20
Township:	01S	Range:	13W
Base meridian:	SB	Elevation:	Not Reported
Locationde:	Not Reported		
Gissourcec:	hud		
Comments:	Not Reported		
Leasename:	Not Reported	Wellnumber:	3
Epawell:	N	Hydraulica:	N
Confidenti:	N	Spuddate:	Not Reported
Welldeptha:	0		
Redrillfoo:	0		
Abandonedd:	Not Reported	Completion:	Not Reported
Directiona:	Unknown	Gissymbol:	AOG
Site id:	CAOG11000215810		

GEOCHECK® - PHYSICAL SETTING SOURCE MAP FINDINGS

Map ID
Direction
Distance

Database EDR ID Number

G183

East
1/8 - 1/4 Mile

OIL_GAS CAOG11000215927

District nun:	1	Api number:	03725762
Blm well:	N	Redrill can:	Not Reported
Dryhole:	N	Well status:	B
Operator name:	Knight & Sons		
County name:	Los Angeles	Fieldname:	Los Angeles City
Area name:	Any Area	Section:	21
Township:	01S	Range:	13W
Base meridian:	SB	Elevation:	Not Reported
Locationde:	Not Reported		
Gissourcec:	hud		
Comments:	Not Reported		
Leasename:	Not Reported	Wellnumber:	9A
Epawell:	N	Hydraulica:	N
Confidenti:	N	Spuddate:	Not Reported
Welldeptha:	0		
Redrillfoo:	0		
Abandonedd:	Not Reported	Completion:	Not Reported
Directiona:	Unknown	Gissymbol:	AOG
Site id:	CAOG11000215927		

H184

West
1/8 - 1/4 Mile

OIL_GAS CAOG11000213794

District nun:	1	Api number:	03718993
Blm well:	N	Redrill can:	Not Reported
Dryhole:	N	Well status:	P
Operator name:	E. A. Clampitt Co		
County name:	Los Angeles	Fieldname:	Los Angeles City
Area name:	Any Area	Section:	20
Township:	01S	Range:	13W
Base meridian:	SB	Elevation:	Not Reported
Locationde:	Not Reported		
Gissourcec:	hud		
Comments:	Not Reported		
Leasename:	Lawrence	Wellnumber:	14
Epawell:	N	Hydraulica:	N
Confidenti:	N	Spuddate:	Not Reported
Welldeptha:	0		
Redrillfoo:	0		
Abandonedd:	Not Reported	Completion:	Not Reported
Directiona:	Unknown	Gissymbol:	POG
Site id:	CAOG11000213794		

H185

West
1/8 - 1/4 Mile

OIL_GAS CAOG11000215598

GEOCHECK® - PHYSICAL SETTING SOURCE MAP FINDINGS

District nun:	1	Api number:	03725432
Blm well:	N	Redrill can:	Not Reported
Dryhole:	N	Well status:	B
Operator name:	Burlington Oil Co.		
County name:	Los Angeles	Fieldname:	Los Angeles City
Area name:	Any Area	Section:	20
Township:	01S	Range:	13W
Base meridian:	SB	Elevation:	Not Reported
Locationde:	Not Reported		
Gissourcec:	hud		
Comments:	Not Reported		
Leasename:	Not Reported	Wellnumber:	6
Epawell:	N	Hydraulica:	N
Confidenti:	N	Spuddate:	Not Reported
Welldeptha:	0		
Redrillfoo:	0		
Abandonedd:	Not Reported	Completion:	Not Reported
Directiona:	Unknown	Gissymbol:	AOG
Site id:	CAOG11000215598		

I186
ENE
1/8 - 1/4 Mile

OIL_GAS CAOG11000215690

District nun:	1	Api number:	03725524
Blm well:	N	Redrill can:	Not Reported
Dryhole:	N	Well status:	B
Operator name:	Chas. V. Hall		
County name:	Los Angeles	Fieldname:	Los Angeles City
Area name:	Any Area	Section:	21
Township:	01S	Range:	13W
Base meridian:	SB	Elevation:	Not Reported
Locationde:	Not Reported		
Gissourcec:	hud		
Comments:	Not Reported		
Leasename:	Not Reported	Wellnumber:	10
Epawell:	N	Hydraulica:	N
Confidenti:	N	Spuddate:	Not Reported
Welldeptha:	0		
Redrillfoo:	0		
Abandonedd:	Not Reported	Completion:	Not Reported
Directiona:	Unknown	Gissymbol:	AOG
Site id:	CAOG11000215690		

H187
West
1/8 - 1/4 Mile

OIL_GAS CAOG11000215814

District nun:	1	Api number:	03725649
Blm well:	N	Redrill can:	Not Reported
Dryhole:	N	Well status:	B
Operator name:	Green Mt. Oil Co.		
County name:	Los Angeles	Fieldname:	Los Angeles City
Area name:	Any Area	Section:	20
Township:	01S	Range:	13W
Base meridian:	SB	Elevation:	Not Reported
Locationde:	Not Reported		
Gissourcec:	hud		

GEOCHECK® - PHYSICAL SETTING SOURCE MAP FINDINGS

Comments:	Not Reported	Wellnumber:	1
Leasename:	Not Reported	Hydraulica:	N
Epawell:	N	Spuddate:	Not Reported
Confidenti:	N		
Welldeptha:	0		
Redrillfoo:	0		
Abandonedd:	Not Reported	Completion:	Not Reported
Directiona:	Unknown	Gissymbol:	AOG
Site id:	CAOG11000215814		

G188

East

1/8 - 1/4 Mile

OIL_GAS

CAOG11000215923

District nun:	1	Api number:	03725758
Blm well:	N	Redrill can:	Not Reported
Dryhole:	N	Well status:	B
Operator name:	Knight & Sons		
County name:	Los Angeles	Fieldname:	Los Angeles City
Area name:	Any Area	Section:	21
Township:	01S	Range:	13W
Base meridian:	SB	Elevation:	Not Reported
Locationde:	Not Reported		
Gissourcec:	hud		
Comments:	Not Reported		
Leasename:	Not Reported	Wellnumber:	10A
Epawell:	N	Hydraulica:	N
Confidenti:	N	Spuddate:	Not Reported
Welldeptha:	0		
Redrillfoo:	0		
Abandonedd:	Not Reported	Completion:	Not Reported
Directiona:	Unknown	Gissymbol:	AOG
Site id:	CAOG11000215923		

G189

ESE

1/8 - 1/4 Mile

OIL_GAS

CAOG11000215838

District nun:	1	Api number:	03725673
Blm well:	N	Redrill can:	Not Reported
Dryhole:	N	Well status:	B
Operator name:	H. Rogalske		
County name:	Los Angeles	Fieldname:	Los Angeles City
Area name:	Any Area	Section:	21
Township:	01S	Range:	13W
Base meridian:	SB	Elevation:	Not Reported
Locationde:	Not Reported		
Gissourcec:	hud		
Comments:	Not Reported		
Leasename:	Not Reported	Wellnumber:	6
Epawell:	N	Hydraulica:	N
Confidenti:	N	Spuddate:	Not Reported
Welldeptha:	0		
Redrillfoo:	0		
Abandonedd:	Not Reported	Completion:	Not Reported
Directiona:	Unknown	Gissymbol:	AOG
Site id:	CAOG11000215838		

GEOCHECK® - PHYSICAL SETTING SOURCE MAP FINDINGS

Map ID
Direction
Distance

Database EDR ID Number

I190
ENE
1/8 - 1/4 Mile

OIL_GAS CAOG11000216165

District nun:	1	Api number:	03726000
Blm well:	N	Redrill can:	Not Reported
Dryhole:	N	Well status:	B
Operator name:	Parker Oil Col		
County name:	Los Angeles	Fieldname:	Los Angeles City
Area name:	Any Area	Section:	21
Township:	01S	Range:	13W
Base meridian:	SB	Elevation:	Not Reported
Locationde:	Not Reported		
Gissourcec:	hud		
Comments:	Not Reported		
Leasename:	Not Reported	Wellnumber:	18
Epawell:	N	Hydraulica:	N
Confidenti:	N	Spuddate:	Not Reported
Welldeptha:	0		
Redrillfoo:	0		
Abandonedd:	Not Reported	Completion:	Not Reported
Directiona:	Unknown	Gissymbol:	AOG
Site id:	CAOG11000216165		

I191
East
1/8 - 1/4 Mile

OIL_GAS CAOG11000215921

District nun:	1	Api number:	03725756
Blm well:	N	Redrill can:	Not Reported
Dryhole:	N	Well status:	B
Operator name:	Knight & Sons		
County name:	Los Angeles	Fieldname:	Los Angeles City
Area name:	Any Area	Section:	21
Township:	01S	Range:	13W
Base meridian:	SB	Elevation:	Not Reported
Locationde:	Not Reported		
Gissourcec:	hud		
Comments:	Not Reported		
Leasename:	Not Reported	Wellnumber:	11
Epawell:	N	Hydraulica:	N
Confidenti:	N	Spuddate:	Not Reported
Welldeptha:	0		
Redrillfoo:	0		
Abandonedd:	Not Reported	Completion:	Not Reported
Directiona:	Unknown	Gissymbol:	AOG
Site id:	CAOG11000215921		

F192
SW
1/8 - 1/4 Mile

OIL_GAS CAOG11000216321

GEOCHECK® - PHYSICAL SETTING SOURCE MAP FINDINGS

District nun:	1	Api number:	03726157
Blm well:	N	Redrill can:	Not Reported
Dryhole:	N	Well status:	B
Operator name:	W. Saunders		
County name:	Los Angeles	Fieldname:	Los Angeles City
Area name:	Any Area	Section:	20
Township:	01S	Range:	13W
Base meridian:	SB	Elevation:	Not Reported
Locationde:	Not Reported		
Gissourcec:	hud		
Comments:	Not Reported		
Leasename:	Not Reported	Wellnumber:	1
Epawell:	N	Hydraulica:	N
Confidenti:	N	Spuddate:	Not Reported
Welldeptha:	0		
Redrillfoo:	0		
Abandonedd:	Not Reported	Completion:	Not Reported
Directiona:	Unknown	Gissymbol:	AOG
Site id:	CAOG11000216321		

H193
East
1/8 - 1/4 Mile

OIL_GAS CAOG11000215686

District nun:	1	Api number:	03725520
Blm well:	N	Redrill can:	Not Reported
Dryhole:	N	Well status:	B
Operator name:	Chas. V. Hall		
County name:	Los Angeles	Fieldname:	Los Angeles City
Area name:	Any Area	Section:	21
Township:	01S	Range:	13W
Base meridian:	SB	Elevation:	Not Reported
Locationde:	Not Reported		
Gissourcec:	hud		
Comments:	Not Reported		
Leasename:	Not Reported	Wellnumber:	13
Epawell:	N	Hydraulica:	N
Confidenti:	N	Spuddate:	Not Reported
Welldeptha:	0		
Redrillfoo:	0		
Abandonedd:	Not Reported	Completion:	Not Reported
Directiona:	Unknown	Gissymbol:	AOG
Site id:	CAOG11000215686		

H194
WSW
1/8 - 1/4 Mile

OIL_GAS CAOG11000192951

District nun:	1	Api number:	03718997
Blm well:	N	Redrill can:	Not Reported
Dryhole:	N	Well status:	P
Operator name:	Ker-Oil International Inc.		
County name:	Los Angeles	Fieldname:	Los Angeles City
Area name:	Any Area	Section:	20
Township:	01S	Range:	13W
Base meridian:	SB	Elevation:	399.483
Locationde:	Not Reported		
Gissourcec:	gps		

GEOCHECK® - PHYSICAL SETTING SOURCE MAP FINDINGS

Comments:	42206108.ssf	Wellnumber:	17
Leasename:	Wincup	Hydraulica:	N
Epawell:	N	Spuddate:	Not Reported
Confidenti:	N		
Welldeptha:	0		
Redrillfoo:	0		
Abandonedd:	Not Reported	Completion:	Not Reported
Directiona:	Unknown	Gissymbol:	POG
Site id:	CAOG11000192951		

**I195
ENE**

1/8 - 1/4 Mile

OIL_GAS

CAOG11000216173

District nun:	1	Api number:	03726008
Blm well:	N	Redrill can:	Not Reported
Dryhole:	N	Well status:	B
Operator name:	Parker Oil Col		
County name:	Los Angeles	Fieldname:	Los Angeles City
Area name:	Any Area	Section:	21
Township:	01S	Range:	13W
Base meridian:	SB	Elevation:	Not Reported
Locationde:	Not Reported		
Gissourcec:	hud		
Comments:	Not Reported		
Leasename:	Not Reported	Wellnumber:	20
Epawell:	N	Hydraulica:	N
Confidenti:	N	Spuddate:	Not Reported
Welldeptha:	0		
Redrillfoo:	0		
Abandonedd:	Not Reported	Completion:	Not Reported
Directiona:	Unknown	Gissymbol:	AOG
Site id:	CAOG11000216173		

G196

East

1/8 - 1/4 Mile

OIL_GAS

CAOG11000215827

District nun:	1	Api number:	03725662
Blm well:	N	Redrill can:	Not Reported
Dryhole:	N	Well status:	B
Operator name:	H. Rogalske		
County name:	Los Angeles	Fieldname:	Los Angeles City
Area name:	Any Area	Section:	21
Township:	01S	Range:	13W
Base meridian:	SB	Elevation:	Not Reported
Locationde:	Not Reported		
Gissourcec:	hud		
Comments:	Not Reported		
Leasename:	Not Reported	Wellnumber:	10
Epawell:	N	Hydraulica:	N
Confidenti:	N	Spuddate:	Not Reported
Welldeptha:	0		
Redrillfoo:	0		
Abandonedd:	Not Reported	Completion:	Not Reported
Directiona:	Unknown	Gissymbol:	AOG
Site id:	CAOG11000215827		

GEOCHECK® - PHYSICAL SETTING SOURCE MAP FINDINGS

Map ID
Direction
Distance

Database EDR ID Number

G197

ESE

1/8 - 1/4 Mile

OIL_GAS

CAOG11000215837

District nun:	1	Api number:	03725672
Blm well:	N	Redrill can:	Not Reported
Dryhole:	N	Well status:	B
Operator name:	H. Rogalske		
County name:	Los Angeles	Fieldname:	Los Angeles City
Area name:	Any Area	Section:	21
Township:	01S	Range:	13W
Base meridian:	SB	Elevation:	Not Reported
Locationde:	Not Reported		
Gissourcec:	hud		
Comments:	Not Reported		
Leasename:	Not Reported	Wellnumber:	7
Epawell:	N	Hydraulica:	N
Confidenti:	N	Spuddate:	Not Reported
Welldeptha:	0		
Redrillfoo:	0		
Abandonedd:	Not Reported	Completion:	Not Reported
Directiona:	Unknown	Gissymbol:	AOG
Site id:	CAOG11000215837		

F198

WSW

1/8 - 1/4 Mile

OIL_GAS

CAOG11000216064

District nun:	1	Api number:	03725899
Blm well:	N	Redrill can:	Not Reported
Dryhole:	N	Well status:	B
Operator name:	Manley Oil Co.		
County name:	Los Angeles	Fieldname:	Los Angeles City
Area name:	Any Area	Section:	20
Township:	01S	Range:	13W
Base meridian:	SB	Elevation:	Not Reported
Locationde:	Not Reported		
Gissourcec:	hud		
Comments:	Not Reported		
Leasename:	Not Reported	Wellnumber:	6
Epawell:	N	Hydraulica:	N
Confidenti:	N	Spuddate:	Not Reported
Welldeptha:	0		
Redrillfoo:	0		
Abandonedd:	Not Reported	Completion:	Not Reported
Directiona:	Unknown	Gissymbol:	AOG
Site id:	CAOG11000216064		

I199

ENE

1/8 - 1/4 Mile

OIL_GAS

CAOG11000215688

GEOCHECK® - PHYSICAL SETTING SOURCE MAP FINDINGS

District nun:	1	Api number:	03725522
Blm well:	N	Redrill can:	Not Reported
Dryhole:	N	Well status:	B
Operator name:	Chas. V. Hall		
County name:	Los Angeles	Fieldname:	Los Angeles City
Area name:	Any Area	Section:	21
Township:	01S	Range:	13W
Base meridian:	SB	Elevation:	Not Reported
Locationde:	Not Reported		
Gissourcec:	hud		
Comments:	Not Reported		
Leasename:	Not Reported	Wellnumber:	11
Epawell:	N	Hydraulica:	N
Confidenti:	N	Spuddate:	Not Reported
Welldeptha:	0		
Redrillfoo:	0		
Abandonedd:	Not Reported	Completion:	Not Reported
Directiona:	Unknown	Gissymbol:	AOG
Site id:	CAOG11000215688		

**F200
SW
1/8 - 1/4 Mile**

OIL_GAS CAOG11000216069

District nun:	1	Api number:	03725904
Blm well:	N	Redrill can:	Not Reported
Dryhole:	N	Well status:	B
Operator name:	Manley Oil Co.		
County name:	Los Angeles	Fieldname:	Los Angeles City
Area name:	Any Area	Section:	20
Township:	01S	Range:	13W
Base meridian:	SB	Elevation:	Not Reported
Locationde:	Not Reported		
Gissourcec:	hud		
Comments:	Not Reported		
Leasename:	Not Reported	Wellnumber:	8A
Epawell:	N	Hydraulica:	N
Confidenti:	N	Spuddate:	Not Reported
Welldeptha:	0		
Redrillfoo:	0		
Abandonedd:	Not Reported	Completion:	Not Reported
Directiona:	Unknown	Gissymbol:	AOG
Site id:	CAOG11000216069		

**G201
ESE
1/8 - 1/4 Mile**

OIL_GAS CAOG11000215832

District nun:	1	Api number:	03725667
Blm well:	N	Redrill can:	Not Reported
Dryhole:	N	Well status:	B
Operator name:	H. Rogalske		
County name:	Los Angeles	Fieldname:	Los Angeles City
Area name:	Any Area	Section:	21
Township:	01S	Range:	13W
Base meridian:	SB	Elevation:	Not Reported
Locationde:	Not Reported		
Gissourcec:	hud		

GEOCHECK® - PHYSICAL SETTING SOURCE MAP FINDINGS

Comments:	Not Reported	Wellnumber:	8
Leasename:	Not Reported	Hydraulica:	N
Epawell:	N	Spuddate:	Not Reported
Confidenti:	N		
Welldeptha:	0		
Redrillfoo:	0		
Abandonedd:	Not Reported	Completion:	Not Reported
Directiona:	Unknown	Gissymbol:	AOG
Site id:	CAOG11000215832		

**G202
ESE**

1/8 - 1/4 Mile

OIL_GAS

CAOG11000216220

District nun:	1	Api number:	03726056
Blm well:	N	Redrill can:	Not Reported
Dryhole:	N	Well status:	B
Operator name:	Rommell Oil Co.		
County name:	Los Angeles	Fieldname:	Los Angeles City
Area name:	Any Area	Section:	21
Township:	01S	Range:	13W
Base meridian:	SB	Elevation:	Not Reported
Locationde:	Not Reported		
Gissourcec:	hud		
Comments:	Not Reported		
Leasename:	Not Reported	Wellnumber:	1
Epawell:	N	Hydraulica:	N
Confidenti:	N	Spuddate:	Not Reported
Welldeptha:	0		
Redrillfoo:	0		
Abandonedd:	Not Reported	Completion:	Not Reported
Directiona:	Unknown	Gissymbol:	AOG
Site id:	CAOG11000216220		

**H203
West**

1/8 - 1/4 Mile

OIL_GAS

CAOG11000213793

District nun:	1	Api number:	03718992
Blm well:	N	Redrill can:	Not Reported
Dryhole:	N	Well status:	P
Operator name:	E. A. Clampitt Co		
County name:	Los Angeles	Fieldname:	Los Angeles City
Area name:	Any Area	Section:	20
Township:	01S	Range:	13W
Base meridian:	SB	Elevation:	Not Reported
Locationde:	Not Reported		
Gissourcec:	hud		
Comments:	Not Reported		
Leasename:	Jones	Wellnumber:	10
Epawell:	N	Hydraulica:	N
Confidenti:	N	Spuddate:	Not Reported
Welldeptha:	0		
Redrillfoo:	0		
Abandonedd:	Not Reported	Completion:	Not Reported
Directiona:	Unknown	Gissymbol:	POG
Site id:	CAOG11000213793		

GEOCHECK® - PHYSICAL SETTING SOURCE MAP FINDINGS

Map ID
Direction
Distance

Database EDR ID Number

G204

East
1/8 - 1/4 Mile

OIL_GAS CAOG11000215826

District nun:	1	Api number:	03725661
Blm well:	N	Redrill can:	Not Reported
Dryhole:	N	Well status:	B
Operator name:	H. Rogalske		
County name:	Los Angeles	Fieldname:	Los Angeles City
Area name:	Any Area	Section:	21
Township:	01S	Range:	13W
Base meridian:	SB	Elevation:	Not Reported
Locationde:	Not Reported		
Gissourcec:	hud		
Comments:	Not Reported		
Leasename:	Not Reported	Wellnumber:	11
Epawell:	N	Hydraulica:	N
Confidenti:	N	Spuddate:	Not Reported
Welldeptha:	0		
Redrillfoo:	0		
Abandonedd:	Not Reported	Completion:	Not Reported
Directiona:	Unknown	Gissymbol:	AOG
Site id:	CAOG11000215826		

H205

West
1/8 - 1/4 Mile

OIL_GAS CAOG11000216296

District nun:	1	Api number:	03726132
Blm well:	N	Redrill can:	Not Reported
Dryhole:	N	Well status:	B
Operator name:	Union Consolidated Crude Oil Co.		
County name:	Los Angeles	Fieldname:	Los Angeles City
Area name:	Any Area	Section:	20
Township:	01S	Range:	13W
Base meridian:	SB	Elevation:	Not Reported
Locationde:	Not Reported		
Gissourcec:	hud		
Comments:	Not Reported		
Leasename:	Not Reported	Wellnumber:	32A
Epawell:	N	Hydraulica:	N
Confidenti:	N	Spuddate:	Not Reported
Welldeptha:	0		
Redrillfoo:	0		
Abandonedd:	Not Reported	Completion:	Not Reported
Directiona:	Unknown	Gissymbol:	AOG
Site id:	CAOG11000216296		

I206

ENE
1/8 - 1/4 Mile

OIL_GAS CAOG11000216172

GEOCHECK® - PHYSICAL SETTING SOURCE MAP FINDINGS

District nun:	1	Api number:	03726007
Blm well:	N	Redrill can:	Not Reported
Dryhole:	N	Well status:	B
Operator name:	Parker Oil Col		
County name:	Los Angeles	Fieldname:	Los Angeles City
Area name:	Any Area	Section:	21
Township:	01S	Range:	13W
Base meridian:	SB	Elevation:	Not Reported
Locationde:	Not Reported		
Gissourcec:	hud		
Comments:	Not Reported		
Leasename:	Not Reported	Wellnumber:	22
Epawell:	N	Hydraulica:	N
Confidenti:	N	Spuddate:	Not Reported
Welldeptha:	0		
Redrillfoo:	0		
Abandonedd:	Not Reported	Completion:	Not Reported
Directiona:	Unknown	Gissymbol:	AOG
Site id:	CAOG11000216172		

H207
West
1/8 - 1/4 Mile

OIL_GAS CAOG11000213797

District nun:	1	Api number:	03718996
Blm well:	N	Redrill can:	Not Reported
Dryhole:	N	Well status:	P
Operator name:	E. A. Clampitt Co		
County name:	Los Angeles	Fieldname:	Los Angeles City
Area name:	Any Area	Section:	20
Township:	01S	Range:	13W
Base meridian:	SB	Elevation:	Not Reported
Locationde:	Not Reported		
Gissourcec:	hud		
Comments:	Not Reported		
Leasename:	M.Z.	Wellnumber:	12
Epawell:	N	Hydraulica:	N
Confidenti:	N	Spuddate:	Not Reported
Welldeptha:	0		
Redrillfoo:	0		
Abandonedd:	Not Reported	Completion:	Not Reported
Directiona:	Unknown	Gissymbol:	POG
Site id:	CAOG11000213797		

H208
WSW
1/8 - 1/4 Mile

OIL_GAS CAOG11000193990

District nun:	1	Api number:	03722870
Blm well:	N	Redrill can:	Not Reported
Dryhole:	N	Well status:	P
Operator name:	Ker-Oil International Inc.		
County name:	Los Angeles	Fieldname:	Los Angeles City
Area name:	Any Area	Section:	20
Township:	01S	Range:	13W
Base meridian:	SB	Elevation:	404.053
Locationde:	Not Reported		
Gissourcec:	gps		

GEOCHECK® - PHYSICAL SETTING SOURCE MAP FINDINGS

Comments:	42206108.ssf	Wellnumber:	1
Leasename:	Unit	Hydraulica:	N
Epawell:	N	Spuddate:	Not Reported
Confidenti:	N		
Welldeptha:	0		
Redrillfoo:	0		
Abandonedd:	Not Reported	Completion:	Not Reported
Directiona:	Unknown	Gissymbol:	POG
Site id:	CAOG11000193990		

**J209
WSW
1/8 - 1/4 Mile**

OIL_GAS CAOG11000192946

District nun:	1	Api number:	03718980
Blm well:	N	Redrill can:	Not Reported
Dryhole:	N	Well status:	P
Operator name:	Ker-Oil International Inc.		
County name:	Los Angeles	Fieldname:	Los Angeles City
Area name:	Any Area	Section:	20
Township:	01S	Range:	13W
Base meridian:	SB	Elevation:	392.264
Locationde:	Not Reported		
Gissourcec:	gps		
Comments:	42206108.ssf		
Leasename:	Not Reported	Wellnumber:	19
Epawell:	N	Hydraulica:	N
Confidenti:	N	Spuddate:	Not Reported
Welldeptha:	0		
Redrillfoo:	0		
Abandonedd:	Not Reported	Completion:	Not Reported
Directiona:	Unknown	Gissymbol:	POG
Site id:	CAOG11000192946		

**G210
ESE
1/8 - 1/4 Mile**

OIL_GAS CAOG11000215920

District nun:	1	Api number:	03725755
Blm well:	N	Redrill can:	Not Reported
Dryhole:	N	Well status:	B
Operator name:	Knight & Sons		
County name:	Los Angeles	Fieldname:	Los Angeles City
Area name:	Any Area	Section:	21
Township:	01S	Range:	13W
Base meridian:	SB	Elevation:	Not Reported
Locationde:	Not Reported		
Gissourcec:	hud		
Comments:	Not Reported		
Leasename:	Not Reported	Wellnumber:	1
Epawell:	N	Hydraulica:	N
Confidenti:	N	Spuddate:	Not Reported
Welldeptha:	0		
Redrillfoo:	0		
Abandonedd:	Not Reported	Completion:	Not Reported
Directiona:	Unknown	Gissymbol:	AOG
Site id:	CAOG11000215920		

GEOCHECK® - PHYSICAL SETTING SOURCE MAP FINDINGS

Map ID
Direction
Distance

Database EDR ID Number

H211
WSW
1/8 - 1/4 Mile

OIL_GAS CAOG11000215845

District nun:	1	Api number:	03725680
Blm well:	N	Redrill can:	Not Reported
Dryhole:	N	Well status:	B
Operator name:	H. J. O'Dell		
County name:	Los Angeles	Fieldname:	Los Angeles City
Area name:	Any Area	Section:	20
Township:	01S	Range:	13W
Base meridian:	SB	Elevation:	Not Reported
Locationde:	Not Reported		
Gissourcec:	hud		
Comments:	Not Reported		
Leasename:	O'Dell Fee	Wellnumber:	1
Epawell:	N	Hydraulica:	N
Confidenti:	N	Spuddate:	Not Reported
Welldeptha:	0		
Redrillfoo:	0		
Abandonedd:	Not Reported	Completion:	Not Reported
Directiona:	Unknown	Gissymbol:	AOG
Site id:	CAOG11000215845		

H212
West
1/8 - 1/4 Mile

OIL_GAS CAOG11000215909

District nun:	1	Api number:	03725744
Blm well:	N	Redrill can:	Not Reported
Dryhole:	N	Well status:	B
Operator name:	K. W. Wing		
County name:	Los Angeles	Fieldname:	Los Angeles City
Area name:	Any Area	Section:	20
Township:	01S	Range:	13W
Base meridian:	SB	Elevation:	Not Reported
Locationde:	Not Reported		
Gissourcec:	hud		
Comments:	Not Reported		
Leasename:	Not Reported	Wellnumber:	1
Epawell:	N	Hydraulica:	N
Confidenti:	N	Spuddate:	Not Reported
Welldeptha:	0		
Redrillfoo:	0		
Abandonedd:	Not Reported	Completion:	Not Reported
Directiona:	Unknown	Gissymbol:	AOG
Site id:	CAOG11000215909		

I213
East
1/8 - 1/4 Mile

OIL_GAS CAOG11000192987

GEOCHECK® - PHYSICAL SETTING SOURCE MAP FINDINGS

District nun:	1	Api number:	03719043
Blm well:	N	Redrill can:	Not Reported
Dryhole:	N	Well status:	P
Operator name:	Cal Cont Capital Inc.		
County name:	Los Angeles	Fieldname:	Los Angeles City
Area name:	Any Area	Section:	21
Township:	01S	Range:	13W
Base meridian:	SB	Elevation:	450.865
Locationde:	Not Reported		
Gissourcec:	gps		
Comments:	42206108.ssf		
Leasename:	Not Reported	Wellnumber:	1-B
Epawell:	N	Hydraulica:	N
Confidenti:	N	Spuddate:	Not Reported
Welldeptha:	0		
Redrillfoo:	0		
Abandonedd:	Not Reported	Completion:	Not Reported
Directiona:	Unknown	Gissymbol:	POG
Site id:	CAOG11000192987		

G214
East
1/8 - 1/4 Mile

OIL_GAS CAOG11000192941

District nun:	1	Api number:	03718960
Blm well:	N	Redrill can:	Not Reported
Dryhole:	N	Well status:	I
Operator name:	Manley Energy Resources, LLC		
County name:	Los Angeles	Fieldname:	Los Angeles City
Area name:	Any Area	Section:	21
Township:	01S	Range:	13W
Base meridian:	SB	Elevation:	425.212
Locationde:	Not Reported		
Gissourcec:	gps		
Comments:	42206108.ssf		
Leasename:	Patel	Wellnumber:	1
Epawell:	N	Hydraulica:	N
Confidenti:	N	Spuddate:	Not Reported
Welldeptha:	0		
Redrillfoo:	0		
Abandonedd:	Not Reported	Completion:	Not Reported
Directiona:	Unknown	Gissymbol:	AOG
Site id:	CAOG11000192941		

I215
East
1/8 - 1/4 Mile

OIL_GAS CAOG11000215164

District nun:	1	Api number:	03723868
Blm well:	N	Redrill can:	Not Reported
Dryhole:	N	Well status:	P
Operator name:	Otto Ritzert		
County name:	Los Angeles	Fieldname:	Los Angeles City
Area name:	Any Area	Section:	21
Township:	01S	Range:	13W
Base meridian:	SB	Elevation:	Not Reported
Locationde:	Not Reported		
Gissourcec:	hud		

GEOCHECK® - PHYSICAL SETTING SOURCE MAP FINDINGS

Comments:	Not Reported	Wellnumber:	3
Leasename:	Ritzert	Hydraulica:	N
Epawell:	N	Spuddate:	Not Reported
Confidenti:	N		
Welldeptha:	0		
Redrillfoo:	0		
Abandonedd:	Not Reported	Completion:	Not Reported
Directiona:	Unknown	Gissymbol:	POG
Site id:	CAOG11000215164		

**H216
WSW
1/8 - 1/4 Mile**

OIL_GAS CAOG11000215699

District nun:	1	Api number:	03725533
Blm well:	N	Redrill can:	Not Reported
Dryhole:	N	Well status:	B
Operator name:	Chas. V. Hall		
County name:	Los Angeles	Fieldname:	Los Angeles City
Area name:	Any Area	Section:	20
Township:	01S	Range:	13W
Base meridian:	SB	Elevation:	Not Reported
Locationde:	Not Reported		
Gissourcec:	hud		
Comments:	Not Reported		
Leasename:	Not Reported	Wellnumber:	15
Epawell:	N	Hydraulica:	N
Confidenti:	N	Spuddate:	Not Reported
Welldeptha:	0		
Redrillfoo:	0		
Abandonedd:	Not Reported	Completion:	Not Reported
Directiona:	Unknown	Gissymbol:	AOG
Site id:	CAOG11000215699		

**I217
ENE
1/8 - 1/4 Mile**

OIL_GAS CAOG11000216130

District nun:	1	Api number:	03725965
Blm well:	N	Redrill can:	Not Reported
Dryhole:	N	Well status:	B
Operator name:	Otto Ritzert		
County name:	Los Angeles	Fieldname:	Los Angeles City
Area name:	Any Area	Section:	21
Township:	01S	Range:	13W
Base meridian:	SB	Elevation:	Not Reported
Locationde:	Not Reported		
Gissourcec:	hud		
Comments:	Not Reported		
Leasename:	Ritzert	Wellnumber:	2
Epawell:	N	Hydraulica:	N
Confidenti:	N	Spuddate:	Not Reported
Welldeptha:	0		
Redrillfoo:	0		
Abandonedd:	Not Reported	Completion:	Not Reported
Directiona:	Unknown	Gissymbol:	AOG
Site id:	CAOG11000216130		

GEOCHECK® - PHYSICAL SETTING SOURCE MAP FINDINGS

Map ID
Direction
Distance

Database EDR ID Number

J218
WSW
1/8 - 1/4 Mile

OIL_GAS CAOG11000215878

District nun:	1	Api number:	03725713
Blm well:	N	Redrill can:	Not Reported
Dryhole:	N	Well status:	B
Operator name:	I. W. Shirley		
County name:	Los Angeles	Fieldname:	Los Angeles City
Area name:	Any Area	Section:	20
Township:	01S	Range:	13W
Base meridian:	SB	Elevation:	Not Reported
Locationde:	Not Reported		
Gissourcec:	hud		
Comments:	Not Reported		
Leasename:	Not Reported	Wellnumber:	7
Epawell:	N	Hydraulica:	N
Confidenti:	N	Spuddate:	Not Reported
Welldeptha:	0		
Redrillfoo:	0		
Abandonedd:	Not Reported	Completion:	Not Reported
Directiona:	Unknown	Gissymbol:	AOG
Site id:	CAOG11000215878		

H219
West
1/8 - 1/4 Mile

OIL_GAS CAOG11000213789

District nun:	1	Api number:	03718984
Blm well:	N	Redrill can:	Not Reported
Dryhole:	N	Well status:	P
Operator name:	E. A. Clampitt Co		
County name:	Los Angeles	Fieldname:	Los Angeles City
Area name:	Any Area	Section:	20
Township:	01S	Range:	13W
Base meridian:	SB	Elevation:	Not Reported
Locationde:	Not Reported		
Gissourcec:	hud		
Comments:	Not Reported		
Leasename:	Elton	Wellnumber:	11
Epawell:	N	Hydraulica:	N
Confidenti:	N	Spuddate:	Not Reported
Welldeptha:	0		
Redrillfoo:	0		
Abandonedd:	Not Reported	Completion:	Not Reported
Directiona:	Unknown	Gissymbol:	POG
Site id:	CAOG11000213789		

I220
ENE
1/8 - 1/4 Mile

OIL_GAS CAOG11000216179

GEOCHECK® - PHYSICAL SETTING SOURCE MAP FINDINGS

District nun:	1	Api number:	03726014
Blm well:	N	Redrill can:	Not Reported
Dryhole:	N	Well status:	B
Operator name:	Parker Oil Col		
County name:	Los Angeles	Fieldname:	Los Angeles City
Area name:	Any Area	Section:	21
Township:	01S	Range:	13W
Base meridian:	SB	Elevation:	Not Reported
Locationde:	Not Reported		
Gissourcec:	hud		
Comments:	Not Reported		
Leasename:	Not Reported	Wellnumber:	19
Epawell:	N	Hydraulica:	N
Confidenti:	N	Spuddate:	Not Reported
Welldeptha:	0		
Redrillfoo:	0		
Abandonedd:	Not Reported	Completion:	Not Reported
Directiona:	Unknown	Gissymbol:	AOG
Site id:	CAOG11000216179		

G221
ESE
1/8 - 1/4 Mile

OIL_GAS CAOG11000216219

District nun:	1	Api number:	03726055
Blm well:	N	Redrill can:	Not Reported
Dryhole:	N	Well status:	B
Operator name:	Rommell Oil Co.		
County name:	Los Angeles	Fieldname:	Los Angeles City
Area name:	Any Area	Section:	21
Township:	01S	Range:	13W
Base meridian:	SB	Elevation:	Not Reported
Locationde:	Not Reported		
Gissourcec:	hud		
Comments:	Not Reported		
Leasename:	Not Reported	Wellnumber:	2
Epawell:	N	Hydraulica:	N
Confidenti:	N	Spuddate:	Not Reported
Welldeptha:	0		
Redrillfoo:	0		
Abandonedd:	Not Reported	Completion:	Not Reported
Directiona:	Unknown	Gissymbol:	AOG
Site id:	CAOG11000216219		

G222
ESE
1/8 - 1/4 Mile

OIL_GAS CAOG11000215929

District nun:	1	Api number:	03725764
Blm well:	N	Redrill can:	Not Reported
Dryhole:	N	Well status:	B
Operator name:	Knight & Sons		
County name:	Los Angeles	Fieldname:	Los Angeles City
Area name:	Any Area	Section:	21
Township:	01S	Range:	13W
Base meridian:	SB	Elevation:	Not Reported
Locationde:	Not Reported		
Gissourcec:	hud		

GEOCHECK® - PHYSICAL SETTING SOURCE MAP FINDINGS

Comments:	Not Reported	Wellnumber:	2
Leasename:	Not Reported	Hydraulica:	N
Epawell:	N	Spuddate:	Not Reported
Confidenti:	N		
Welldeptha:	0		
Redrillfoo:	0		
Abandonedd:	Not Reported	Completion:	Not Reported
Directiona:	Unknown	Gissymbol:	AOG
Site id:	CAOG11000215929		

G223

ESE

1/8 - 1/4 Mile

OIL_GAS

CAOG11000192942

District nun:	1	Api number:	03718961
Blm well:	N	Redrill can:	Not Reported
Dryhole:	N	Well status:	I
Operator name:	Vida Resources LLC		
County name:	Los Angeles	Fieldname:	Los Angeles City
Area name:	Any Area	Section:	21
Township:	01S	Range:	13W
Base meridian:	SB	Elevation:	433.124
Locationde:	Not Reported		
Gissourcec:	gps		
Comments:	42206108.ssf		
Leasename:	Patel	Wellnumber:	2
Epawell:	N	Hydraulica:	N
Confidenti:	N	Spuddate:	Not Reported
Welldeptha:	0		
Redrillfoo:	0		
Abandonedd:	Not Reported	Completion:	Not Reported
Directiona:	Unknown	Gissymbol:	AOG
Site id:	CAOG11000192942		

H224

West

1/8 - 1/4 Mile

OIL_GAS

CAOG11000213799

District nun:	1	Api number:	03718999
Blm well:	N	Redrill can:	Not Reported
Dryhole:	N	Well status:	P
Operator name:	E. A. Clampitt Co		
County name:	Los Angeles	Fieldname:	Los Angeles City
Area name:	Any Area	Section:	20
Township:	01S	Range:	13W
Base meridian:	SB	Elevation:	Not Reported
Locationde:	Not Reported		
Gissourcec:	hud		
Comments:	Not Reported		
Leasename:	Wing	Wellnumber:	30
Epawell:	N	Hydraulica:	N
Confidenti:	N	Spuddate:	Not Reported
Welldeptha:	0		
Redrillfoo:	0		
Abandonedd:	Not Reported	Completion:	Not Reported
Directiona:	Unknown	Gissymbol:	POG
Site id:	CAOG11000213799		

GEOCHECK® - PHYSICAL SETTING SOURCE MAP FINDINGS

Map ID
Direction
Distance

Database EDR ID Number

H225

WSW

1/8 - 1/4 Mile

OIL_GAS

CAOG11000215589

District nun:	1	Api number:	03725423
Blm well:	N	Redrill can:	Not Reported
Dryhole:	N	Well status:	B
Operator name:	Big Five Oil Co.		
County name:	Los Angeles	Fieldname:	Los Angeles City
Area name:	Any Area	Section:	20
Township:	01S	Range:	13W
Base meridian:	SB	Elevation:	Not Reported
Locationde:	Not Reported		
Gissourcec:	hud		
Comments:	Not Reported		
Leasename:	Not Reported	Wellnumber:	2
Epawell:	N	Hydraulica:	N
Confidenti:	N	Spuddate:	Not Reported
Welldeptha:	0		
Redrillfoo:	0		
Abandonedd:	Not Reported	Completion:	Not Reported
Directiona:	Unknown	Gissymbol:	AOG
Site id:	CAOG11000215589		

J226

WSW

1/8 - 1/4 Mile

OIL_GAS

CAOG11000215590

District nun:	1	Api number:	03725424
Blm well:	N	Redrill can:	Not Reported
Dryhole:	N	Well status:	B
Operator name:	Big Five Oil Co.		
County name:	Los Angeles	Fieldname:	Los Angeles City
Area name:	Any Area	Section:	20
Township:	01S	Range:	13W
Base meridian:	SB	Elevation:	Not Reported
Locationde:	Not Reported		
Gissourcec:	hud		
Comments:	Not Reported		
Leasename:	Not Reported	Wellnumber:	5
Epawell:	N	Hydraulica:	N
Confidenti:	N	Spuddate:	Not Reported
Welldeptha:	0		
Redrillfoo:	0		
Abandonedd:	Not Reported	Completion:	Not Reported
Directiona:	Unknown	Gissymbol:	AOG
Site id:	CAOG11000215590		

G227

ESE

1/8 - 1/4 Mile

OIL_GAS

CAOG11000216161

GEOCHECK® - PHYSICAL SETTING SOURCE MAP FINDINGS

District nun:	1	Api number:	03725996
Blm well:	N	Redrill can:	Not Reported
Dryhole:	N	Well status:	B
Operator name:	Parker Oil Col		
County name:	Los Angeles	Fieldname:	Los Angeles City
Area name:	Any Area	Section:	21
Township:	01S	Range:	13W
Base meridian:	SB	Elevation:	Not Reported
Locationde:	Not Reported		
Gissourcec:	hud		
Comments:	Not Reported		
Leasename:	Not Reported	Wellnumber:	16
Epawell:	N	Hydraulica:	N
Confidenti:	N	Spuddate:	Not Reported
Welldeptha:	0		
Redrillfoo:	0		
Abandonedd:	Not Reported	Completion:	Not Reported
Directiona:	Unknown	Gissymbol:	AOG
Site id:	CAOG11000216161		

**H228
West
1/8 - 1/4 Mile**

OIL_GAS CAOG11000217141

District nun:	1	Api number:	03727076
Blm well:	N	Redrill can:	Not Reported
Dryhole:	N	Well status:	P
Operator name:	Green Mt. Oil Co.		
County name:	Los Angeles	Fieldname:	Los Angeles City
Area name:	Any Area	Section:	20
Township:	01S	Range:	13W
Base meridian:	SB	Elevation:	Not Reported
Locationde:	Not Reported		
Gissourcec:	hud		
Comments:	Not Reported		
Leasename:	Not Reported	Wellnumber:	2
Epawell:	N	Hydraulica:	N
Confidenti:	N	Spuddate:	Not Reported
Welldeptha:	0		
Redrillfoo:	0		
Abandonedd:	Not Reported	Completion:	Not Reported
Directiona:	Unknown	Gissymbol:	POG
Site id:	CAOG11000217141		

**I229
ENE
1/8 - 1/4 Mile**

OIL_GAS CAOG11000216131

District nun:	1	Api number:	03725966
Blm well:	N	Redrill can:	Not Reported
Dryhole:	N	Well status:	B
Operator name:	Otto Ritzert		
County name:	Los Angeles	Fieldname:	Los Angeles City
Area name:	Any Area	Section:	21
Township:	01S	Range:	13W
Base meridian:	SB	Elevation:	Not Reported
Locationde:	Not Reported		
Gissourcec:	hud		

GEOCHECK® - PHYSICAL SETTING SOURCE MAP FINDINGS

Comments:	Not Reported	Wellnumber:	6
Leasename:	Ritzert	Hydraulica:	N
Epawell:	N	Spuddate:	Not Reported
Confidenti:	N		
Welldeptha:	0		
Redrillfoo:	0		
Abandonedd:	Not Reported	Completion:	Not Reported
Directiona:	Unknown	Gissymbol:	AOG
Site id:	CAOG11000216131		

**H230
WSW
1/8 - 1/4 Mile**

OIL_GAS CAOG11000215700

District nun:	1	Api number:	03725534
Blm well:	N	Redrill can:	Not Reported
Dryhole:	N	Well status:	B
Operator name:	Chas. V. Hall		
County name:	Los Angeles	Fieldname:	Los Angeles City
Area name:	Any Area	Section:	20
Township:	01S	Range:	13W
Base meridian:	SB	Elevation:	Not Reported
Locationde:	Not Reported		
Gissourcec:	hud		
Comments:	Not Reported		
Leasename:	Not Reported	Wellnumber:	14
Epawell:	N	Hydraulica:	N
Confidenti:	N	Spuddate:	Not Reported
Welldeptha:	0		
Redrillfoo:	0		
Abandonedd:	Not Reported	Completion:	Not Reported
Directiona:	Unknown	Gissymbol:	AOG
Site id:	CAOG11000215700		

**J231
WSW
1/8 - 1/4 Mile**

OIL_GAS CAOG11000215905

District nun:	1	Api number:	03725740
Blm well:	N	Redrill can:	Not Reported
Dryhole:	N	Well status:	B
Operator name:	Dr. J. S. Moore		
County name:	Los Angeles	Fieldname:	Los Angeles City
Area name:	Any Area	Section:	20
Township:	01S	Range:	13W
Base meridian:	SB	Elevation:	Not Reported
Locationde:	Not Reported		
Gissourcec:	hud		
Comments:	Not Reported		
Leasename:	Not Reported	Wellnumber:	1
Epawell:	N	Hydraulica:	N
Confidenti:	N	Spuddate:	Not Reported
Welldeptha:	0		
Redrillfoo:	0		
Abandonedd:	Not Reported	Completion:	Not Reported
Directiona:	Unknown	Gissymbol:	AOG
Site id:	CAOG11000215905		

GEOCHECK® - PHYSICAL SETTING SOURCE MAP FINDINGS

Map ID
Direction
Distance

Database EDR ID Number

H232
West
1/8 - 1/4 Mile

OIL_GAS CAOG11000215913

District nun:	1	Api number:	03725748
Blm well:	N	Redrill can:	Not Reported
Dryhole:	N	Well status:	B
Operator name:	Ker-Oil International Inc.		
County name:	Los Angeles	Fieldname:	Los Angeles City
Area name:	Any Area	Section:	20
Township:	01S	Range:	13W
Base meridian:	SB	Elevation:	Not Reported
Locationde:	Not Reported		
Gissourcec:	hud		
Comments:	Not Reported		
Leasename:	Not Reported	Wellnumber:	1
Epawell:	N	Hydraulica:	N
Confidenti:	N	Spuddate:	Not Reported
Welldeptha:	0		
Redrillfoo:	0		
Abandonedd:	Not Reported	Completion:	Not Reported
Directiona:	Unknown	Gissymbol:	AOG
Site id:	CAOG11000215913		

G233
ESE
1/8 - 1/4 Mile

OIL_GAS CAOG11000215932

District nun:	1	Api number:	03725767
Blm well:	N	Redrill can:	Not Reported
Dryhole:	N	Well status:	B
Operator name:	Knight & Sons		
County name:	Los Angeles	Fieldname:	Los Angeles City
Area name:	Any Area	Section:	21
Township:	01S	Range:	13W
Base meridian:	SB	Elevation:	Not Reported
Locationde:	Not Reported		
Gissourcec:	hud		
Comments:	Not Reported		
Leasename:	Not Reported	Wellnumber:	5
Epawell:	N	Hydraulica:	N
Confidenti:	N	Spuddate:	Not Reported
Welldeptha:	0		
Redrillfoo:	0		
Abandonedd:	Not Reported	Completion:	Not Reported
Directiona:	Unknown	Gissymbol:	AOG
Site id:	CAOG11000215932		

K234
ESE
1/8 - 1/4 Mile

OIL_GAS CAOG11000215928

GEOCHECK® - PHYSICAL SETTING SOURCE MAP FINDINGS

District nun:	1	Api number:	03725763
Blm well:	N	Redrill can:	Not Reported
Dryhole:	N	Well status:	B
Operator name:	Knight & Sons		
County name:	Los Angeles	Fieldname:	Los Angeles City
Area name:	Any Area	Section:	21
Township:	01S	Range:	13W
Base meridian:	SB	Elevation:	Not Reported
Locationde:	Not Reported		
Gissourcec:	hud		
Comments:	Not Reported		
Leasename:	Not Reported	Wellnumber:	3
Epawell:	N	Hydraulica:	N
Confidenti:	N	Spuddate:	Not Reported
Welldeptha:	0		
Redrillfoo:	0		
Abandonedd:	Not Reported	Completion:	Not Reported
Directiona:	Unknown	Gissymbol:	AOG
Site id:	CAOG11000215928		

I235
ENE
1/8 - 1/4 Mile

OIL_GAS CAOG11000216162

District nun:	1	Api number:	03725997
Blm well:	N	Redrill can:	Not Reported
Dryhole:	N	Well status:	B
Operator name:	Parker Oil Col		
County name:	Los Angeles	Fieldname:	Los Angeles City
Area name:	Any Area	Section:	21
Township:	01S	Range:	13W
Base meridian:	SB	Elevation:	Not Reported
Locationde:	Not Reported		
Gissourcec:	hud		
Comments:	Not Reported		
Leasename:	Not Reported	Wellnumber:	14
Epawell:	N	Hydraulica:	N
Confidenti:	N	Spuddate:	Not Reported
Welldeptha:	0		
Redrillfoo:	0		
Abandonedd:	Not Reported	Completion:	Not Reported
Directiona:	Unknown	Gissymbol:	AOG
Site id:	CAOG11000216162		

K236
East
1/8 - 1/4 Mile

OIL_GAS CAOG11000215925

District nun:	1	Api number:	03725760
Blm well:	N	Redrill can:	Not Reported
Dryhole:	N	Well status:	B
Operator name:	Knight & Sons		
County name:	Los Angeles	Fieldname:	Los Angeles City
Area name:	Any Area	Section:	21
Township:	01S	Range:	13W
Base meridian:	SB	Elevation:	Not Reported
Locationde:	Not Reported		
Gissourcec:	hud		

GEOCHECK® - PHYSICAL SETTING SOURCE MAP FINDINGS

Comments:	Not Reported	Wellnumber:	8A
Leasename:	Not Reported	Hydraulica:	N
Epawell:	N	Spuddate:	Not Reported
Confidenti:	N		
Welldeptha:	0		
Redrillfoo:	0		
Abandonedd:	Not Reported	Completion:	Not Reported
Directiona:	Unknown	Gissymbol:	AOG
Site id:	CAOG11000215925		

I237

East

1/8 - 1/4 Mile

OIL_GAS

CAOG11000215754

District nun:	1	Api number:	03725588
Blm well:	N	Redrill can:	Not Reported
Dryhole:	N	Well status:	B
Operator name:	Dividend Oil Co.		
County name:	Los Angeles	Fieldname:	Los Angeles City
Area name:	Any Area	Section:	21
Township:	01S	Range:	13W
Base meridian:	SB	Elevation:	Not Reported
Locationde:	Not Reported		
Gissourcec:	hud		
Comments:	Not Reported		
Leasename:	Not Reported	Wellnumber:	16
Epawell:	N	Hydraulica:	N
Confidenti:	N	Spuddate:	Not Reported
Welldeptha:	0		
Redrillfoo:	0		
Abandonedd:	Not Reported	Completion:	Not Reported
Directiona:	Unknown	Gissymbol:	AOG
Site id:	CAOG11000215754		

H238

West

1/8 - 1/4 Mile

OIL_GAS

CAOG11000215291

District nun:	1	Api number:	03725044
Blm well:	N	Redrill can:	Not Reported
Dryhole:	N	Well status:	I
Operator name:	Union Consolidated Crude Oil Co.		
County name:	Los Angeles	Fieldname:	Los Angeles City
Area name:	Any Area	Section:	20
Township:	01S	Range:	13W
Base meridian:	SB	Elevation:	Not Reported
Locationde:	Not Reported		
Gissourcec:	hud		
Comments:	Not Reported		
Leasename:	Not Reported	Wellnumber:	30
Epawell:	N	Hydraulica:	N
Confidenti:	N	Spuddate:	Not Reported
Welldeptha:	0		
Redrillfoo:	0		
Abandonedd:	Not Reported	Completion:	Not Reported
Directiona:	Unknown	Gissymbol:	POG
Site id:	CAOG11000215291		

GEOCHECK® - PHYSICAL SETTING SOURCE MAP FINDINGS

Map ID
Direction
Distance

Database EDR ID Number

J239
WSW
1/8 - 1/4 Mile

OIL_GAS CAOG11000192948

District nun:	1	Api number:	03718987
Blm well:	N	Redrill can:	Not Reported
Dryhole:	N	Well status:	P
Operator name:	Ker-Oil International Inc.		
County name:	Los Angeles	Fieldname:	Los Angeles City
Area name:	Any Area	Section:	20
Township:	01S	Range:	13W
Base meridian:	SB	Elevation:	416.609
Locationde:	Not Reported		
Gissourcec:	gps		
Comments:	42206108.ssf		
Leasename:	Gardner	Wellnumber:	15
Epawell:	N	Hydraulica:	N
Confidenti:	N	Spuddate:	Not Reported
Welldeptha:	0		
Redrillfoo:	0		
Abandonedd:	Not Reported	Completion:	Not Reported
Directiona:	Unknown	Gissymbol:	POG
Site id:	CAOG11000192948		

H240
West
1/8 - 1/4 Mile

OIL_GAS CAOG11000213798

District nun:	1	Api number:	03718998
Blm well:	N	Redrill can:	Not Reported
Dryhole:	N	Well status:	P
Operator name:	E. A. Clampitt Co		
County name:	Los Angeles	Fieldname:	Los Angeles City
Area name:	Any Area	Section:	20
Township:	01S	Range:	13W
Base meridian:	SB	Elevation:	Not Reported
Locationde:	Not Reported		
Gissourcec:	hud		
Comments:	Not Reported		
Leasename:	Pacific Coast	Wellnumber:	18
Epawell:	N	Hydraulica:	N
Confidenti:	N	Spuddate:	Not Reported
Welldeptha:	0		
Redrillfoo:	0		
Abandonedd:	Not Reported	Completion:	Not Reported
Directiona:	Unknown	Gissymbol:	POG
Site id:	CAOG11000213798		

I241
East
1/8 - 1/4 Mile

OIL_GAS CAOG11000215819

GEOCHECK® - PHYSICAL SETTING SOURCE MAP FINDINGS

District nun:	1	Api number:	03725654
Blm well:	N	Redrill can:	Not Reported
Dryhole:	N	Well status:	P
Operator name:	H. Rogalske		
County name:	Los Angeles	Fieldname:	Los Angeles City
Area name:	Any Area	Section:	21
Township:	01S	Range:	13W
Base meridian:	SB	Elevation:	Not Reported
Locationde:	Not Reported		
Gissourcec:	hud		
Comments:	Not Reported		
Leasename:	Not Reported	Wellnumber:	1
Epawell:	N	Hydraulica:	N
Confidenti:	N	Spuddate:	Not Reported
Welldeptha:	0		
Redrillfoo:	0		
Abandonedd:	Not Reported	Completion:	Not Reported
Directiona:	Unknown	Gissymbol:	POG
Site id:	CAOG11000215819		

J242
East
1/8 - 1/4 Mile

OIL_GAS CAOG11000216128

District nun:	1	Api number:	03725963
Blm well:	N	Redrill can:	Not Reported
Dryhole:	N	Well status:	B
Operator name:	Otto Ritzert		
County name:	Los Angeles	Fieldname:	Los Angeles City
Area name:	Any Area	Section:	21
Township:	01S	Range:	13W
Base meridian:	SB	Elevation:	Not Reported
Locationde:	Not Reported		
Gissourcec:	hud		
Comments:	Not Reported		
Leasename:	Ritzert	Wellnumber:	1
Epawell:	N	Hydraulica:	N
Confidenti:	N	Spuddate:	Not Reported
Welldeptha:	0		
Redrillfoo:	0		
Abandonedd:	Not Reported	Completion:	Not Reported
Directiona:	Unknown	Gissymbol:	AOG
Site id:	CAOG11000216128		

J243
WSW
1/8 - 1/4 Mile

OIL_GAS CAOG11000215764

District nun:	1	Api number:	03725598
Blm well:	N	Redrill can:	Not Reported
Dryhole:	N	Well status:	B
Operator name:	Doran & Brouse		
County name:	Los Angeles	Fieldname:	Los Angeles City
Area name:	Any Area	Section:	20
Township:	01S	Range:	13W
Base meridian:	SB	Elevation:	Not Reported
Locationde:	Not Reported		
Gissourcec:	hud		

GEOCHECK® - PHYSICAL SETTING SOURCE MAP FINDINGS

Comments:	Not Reported	Wellnumber:	1
Leasename:	Not Reported	Hydraulica:	N
Epawell:	N	Spuddate:	Not Reported
Confidenti:	N		
Welldeptha:	0		
Redrillfoo:	0		
Abandonedd:	Not Reported	Completion:	Not Reported
Directiona:	Unknown	Gissymbol:	AOG
Site id:	CAOG11000215764		

**K244
ESE**

1/8 - 1/4 Mile

OIL_GAS

CAOG11000216160

District nun:	1	Api number:	03725995
Blm well:	N	Redrill can:	Not Reported
Dryhole:	N	Well status:	B
Operator name:	Parker Oil Col		
County name:	Los Angeles	Fieldname:	Los Angeles City
Area name:	Any Area	Section:	21
Township:	01S	Range:	13W
Base meridian:	SB	Elevation:	Not Reported
Locationde:	Not Reported		
Gissourcec:	hud		
Comments:	Not Reported		
Leasename:	Not Reported	Wellnumber:	17
Epawell:	N	Hydraulica:	N
Confidenti:	N	Spuddate:	Not Reported
Welldeptha:	0		
Redrillfoo:	0		
Abandonedd:	Not Reported	Completion:	Not Reported
Directiona:	Unknown	Gissymbol:	AOG
Site id:	CAOG11000216160		

**K245
ESE**

1/8 - 1/4 Mile

OIL_GAS

CAOG11000215930

District nun:	1	Api number:	03725765
Blm well:	N	Redrill can:	Not Reported
Dryhole:	N	Well status:	B
Operator name:	Knight & Sons		
County name:	Los Angeles	Fieldname:	Los Angeles City
Area name:	Any Area	Section:	21
Township:	01S	Range:	13W
Base meridian:	SB	Elevation:	Not Reported
Locationde:	Not Reported		
Gissourcec:	hud		
Comments:	Not Reported		
Leasename:	Not Reported	Wellnumber:	6
Epawell:	N	Hydraulica:	N
Confidenti:	N	Spuddate:	Not Reported
Welldeptha:	0		
Redrillfoo:	0		
Abandonedd:	Not Reported	Completion:	Not Reported
Directiona:	Unknown	Gissymbol:	AOG
Site id:	CAOG11000215930		

GEOCHECK® - PHYSICAL SETTING SOURCE MAP FINDINGS

Map ID
Direction
Distance

Database EDR ID Number

K246

East
1/8 - 1/4 Mile

OIL_GAS CAOG11000215757

District nun:	1	Api number:	03725591
Blm well:	N	Redrill can:	Not Reported
Dryhole:	N	Well status:	B
Operator name:	Dividend Oil Co.		
County name:	Los Angeles	Fieldname:	Los Angeles City
Area name:	Any Area	Section:	21
Township:	01S	Range:	13W
Base meridian:	SB	Elevation:	Not Reported
Locationde:	Not Reported		
Gissourcec:	hud		
Comments:	Not Reported		
Leasename:	Not Reported	Wellnumber:	15
Epawell:	N	Hydraulica:	N
Confidenti:	N	Spuddate:	Not Reported
Welldeptha:	0		
Redrillfoo:	0		
Abandonedd:	Not Reported	Completion:	Not Reported
Directiona:	Unknown	Gissymbol:	AOG
Site id:	CAOG11000215757		

J247

WSW
1/8 - 1/4 Mile

OIL_GAS CAOG11000192945

District nun:	1	Api number:	03718979
Blm well:	N	Redrill can:	Not Reported
Dryhole:	N	Well status:	P
Operator name:	Ker-Oil International Inc.		
County name:	Los Angeles	Fieldname:	Los Angeles City
Area name:	Any Area	Section:	20
Township:	01S	Range:	13W
Base meridian:	SB	Elevation:	403.063
Locationde:	Not Reported		
Gissourcec:	gps		
Comments:	42206108.ssf		
Leasename:	Not Reported	Wellnumber:	16
Epawell:	N	Hydraulica:	N
Confidenti:	N	Spuddate:	Not Reported
Welldeptha:	0		
Redrillfoo:	0		
Abandonedd:	Not Reported	Completion:	Not Reported
Directiona:	Unknown	Gissymbol:	POG
Site id:	CAOG11000192945		

I248

ENE
1/8 - 1/4 Mile

OIL_GAS CAOG11000216159

GEOCHECK® - PHYSICAL SETTING SOURCE MAP FINDINGS

District nun:	1	Api number:	03725994
Blm well:	N	Redrill can:	Not Reported
Dryhole:	N	Well status:	B
Operator name:	Parker Oil Col		
County name:	Los Angeles	Fieldname:	Los Angeles City
Area name:	Any Area	Section:	21
Township:	01S	Range:	13W
Base meridian:	SB	Elevation:	Not Reported
Locationde:	Not Reported		
Gissourcec:	hud		
Comments:	Not Reported		
Leasename:	Not Reported	Wellnumber:	15
Epawell:	N	Hydraulica:	N
Confidenti:	N	Spuddate:	Not Reported
Welldeptha:	0		
Redrillfoo:	0		
Abandonedd:	Not Reported	Completion:	Not Reported
Directiona:	Unknown	Gissymbol:	AOG
Site id:	CAOG11000216159		

K249
ESE
1/8 - 1/4 Mile

OIL_GAS CAOG11000215933

District nun:	1	Api number:	03725768
Blm well:	N	Redrill can:	Not Reported
Dryhole:	N	Well status:	B
Operator name:	Knight & Sons		
County name:	Los Angeles	Fieldname:	Los Angeles City
Area name:	Any Area	Section:	21
Township:	01S	Range:	13W
Base meridian:	SB	Elevation:	Not Reported
Locationde:	Not Reported		
Gissourcec:	hud		
Comments:	Not Reported		
Leasename:	Not Reported	Wellnumber:	4
Epawell:	N	Hydraulica:	N
Confidenti:	N	Spuddate:	Not Reported
Welldeptha:	0		
Redrillfoo:	0		
Abandonedd:	Not Reported	Completion:	Not Reported
Directiona:	Unknown	Gissymbol:	AOG
Site id:	CAOG11000215933		

L250
East
1/8 - 1/4 Mile

OIL_GAS CAOG11000215835

District nun:	1	Api number:	03725670
Blm well:	N	Redrill can:	Not Reported
Dryhole:	N	Well status:	B
Operator name:	H. Rogalske		
County name:	Los Angeles	Fieldname:	Los Angeles City
Area name:	Any Area	Section:	21
Township:	01S	Range:	13W
Base meridian:	SB	Elevation:	Not Reported
Locationde:	Not Reported		
Gissourcec:	hud		

GEOCHECK® - PHYSICAL SETTING SOURCE MAP FINDINGS

Comments:	Not Reported	Wellnumber:	2A
Leasename:	Not Reported	Hydraulica:	N
Epawell:	N	Spuddate:	Not Reported
Confidenti:	N		
Welldeptha:	0		
Redrillfoo:	0		
Abandonedd:	Not Reported	Completion:	Not Reported
Directiona:	Unknown	Gissymbol:	AOG
Site id:	CAOG11000215835		

M251

West

1/8 - 1/4 Mile

OIL_GAS

CAOG11000216210

District nun:	1	Api number:	03726045
Blm well:	N	Redrill can:	Not Reported
Dryhole:	N	Well status:	B
Operator name:	Philip H. McAlmond		
County name:	Los Angeles	Fieldname:	Los Angeles City
Area name:	Any Area	Section:	20
Township:	01S	Range:	13W
Base meridian:	SB	Elevation:	Not Reported
Locationde:	Not Reported		
Gissourcec:	hud		
Comments:	Not Reported		
Leasename:	McAlmond	Wellnumber:	20
Epawell:	N	Hydraulica:	N
Confidenti:	N	Spuddate:	Not Reported
Welldeptha:	0		
Redrillfoo:	0		
Abandonedd:	Not Reported	Completion:	Not Reported
Directiona:	Unknown	Gissymbol:	AOG
Site id:	CAOG11000216210		

L252

ENE

1/4 - 1/2 Mile

OIL_GAS

CAOG11000216163

District nun:	1	Api number:	03725998
Blm well:	N	Redrill can:	Not Reported
Dryhole:	N	Well status:	B
Operator name:	Parker Oil Col		
County name:	Los Angeles	Fieldname:	Los Angeles City
Area name:	Any Area	Section:	21
Township:	01S	Range:	13W
Base meridian:	SB	Elevation:	Not Reported
Locationde:	Not Reported		
Gissourcec:	hud		
Comments:	Not Reported		
Leasename:	Not Reported	Wellnumber:	13
Epawell:	N	Hydraulica:	N
Confidenti:	N	Spuddate:	Not Reported
Welldeptha:	0		
Redrillfoo:	0		
Abandonedd:	Not Reported	Completion:	Not Reported
Directiona:	Unknown	Gissymbol:	AOG
Site id:	CAOG11000216163		

GEOCHECK® - PHYSICAL SETTING SOURCE MAP FINDINGS

Map ID
Direction
Distance

Database EDR ID Number

J253
WSW
1/4 - 1/2 Mile

OIL_GAS CAOG11000192982

District nun:	1	Api number:	03719037
Blm well:	N	Redrill can:	Not Reported
Dryhole:	N	Well status:	P
Operator name:	Manley Energy Resources, LLC		
County name:	Los Angeles	Fieldname:	Los Angeles City
Area name:	Any Area	Section:	20
Township:	01S	Range:	13W
Base meridian:	SB	Elevation:	411.038
Locationde:	Not Reported		
Gissourcec:	gps		
Comments:	42207229.ssf		
Leasename:	MOC	Wellnumber:	10
Epawell:	N	Hydraulica:	N
Confidenti:	N	Spuddate:	Not Reported
Welldeptha:	0		
Redrillfoo:	0		
Abandonedd:	Not Reported	Completion:	Not Reported
Directiona:	Unknown	Gissymbol:	POG
Site id:	CAOG11000192982		

L254
East
1/4 - 1/2 Mile

OIL_GAS CAOG11000215169

District nun:	1	Api number:	03723873
Blm well:	N	Redrill can:	Not Reported
Dryhole:	N	Well status:	P
Operator name:	H. Rogalske		
County name:	Los Angeles	Fieldname:	Los Angeles City
Area name:	Any Area	Section:	21
Township:	01S	Range:	13W
Base meridian:	SB	Elevation:	Not Reported
Locationde:	Not Reported		
Gissourcec:	hud		
Comments:	Not Reported		
Leasename:	Not Reported	Wellnumber:	1-1
Epawell:	N	Hydraulica:	N
Confidenti:	N	Spuddate:	Not Reported
Welldeptha:	0		
Redrillfoo:	0		
Abandonedd:	Not Reported	Completion:	Not Reported
Directiona:	Unknown	Gissymbol:	POG
Site id:	CAOG11000215169		

K255
East
1/4 - 1/2 Mile

OIL_GAS CAOG11000215759

GEOCHECK® - PHYSICAL SETTING SOURCE MAP FINDINGS

District nun:	1	Api number:	03725593
Blm well:	N	Redrill can:	Not Reported
Dryhole:	N	Well status:	B
Operator name:	Dividend Oil Co.		
County name:	Los Angeles	Fieldname:	Los Angeles City
Area name:	Any Area	Section:	21
Township:	01S	Range:	13W
Base meridian:	SB	Elevation:	Not Reported
Locationde:	Not Reported		
Gissourcec:	hud		
Comments:	Not Reported		
Leasename:	Not Reported	Wellnumber:	19
Epawell:	N	Hydraulica:	N
Confidenti:	N	Spuddate:	Not Reported
Welldeptha:	0		
Redrillfoo:	0		
Abandonedd:	Not Reported	Completion:	Not Reported
Directiona:	Unknown	Gissymbol:	AOG
Site id:	CAOG11000215759		

K256
East
1/4 - 1/2 Mile

OIL_GAS CAOG11000215931

District nun:	1	Api number:	03725766
Blm well:	N	Redrill can:	Not Reported
Dryhole:	N	Well status:	B
Operator name:	Knight & Sons		
County name:	Los Angeles	Fieldname:	Los Angeles City
Area name:	Any Area	Section:	21
Township:	01S	Range:	13W
Base meridian:	SB	Elevation:	Not Reported
Locationde:	Not Reported		
Gissourcec:	hud		
Comments:	Not Reported		
Leasename:	Not Reported	Wellnumber:	7
Epawell:	N	Hydraulica:	N
Confidenti:	N	Spuddate:	Not Reported
Welldeptha:	0		
Redrillfoo:	0		
Abandonedd:	Not Reported	Completion:	Not Reported
Directiona:	Unknown	Gissymbol:	AOG
Site id:	CAOG11000215931		

J257
WSW
1/4 - 1/2 Mile

OIL_GAS CAOG11000215846

District nun:	1	Api number:	03725681
Blm well:	N	Redrill can:	Not Reported
Dryhole:	N	Well status:	B
Operator name:	Manley Oil Co.		
County name:	Los Angeles	Fieldname:	Los Angeles City
Area name:	Any Area	Section:	20
Township:	01S	Range:	13W
Base meridian:	SB	Elevation:	Not Reported
Locationde:	Not Reported		
Gissourcec:	hud		

GEOCHECK® - PHYSICAL SETTING SOURCE MAP FINDINGS

Comments:	Not Reported	Wellnumber:	1
Leasename:	Hatch	Hydraulica:	N
Epawell:	N	Spuddate:	Not Reported
Confidenti:	N		
Welldeptha:	0		
Redrillfoo:	0		
Abandonedd:	Not Reported	Completion:	Not Reported
Directiona:	Unknown	Gissymbol:	AOG
Site id:	CAOG11000215846		

J258

West

1/4 - 1/2 Mile

OIL_GAS

CAOG11000215763

District nun:	1	Api number:	03725597
Blm well:	N	Redrill can:	Not Reported
Dryhole:	N	Well status:	B
Operator name:	Doran & Brouse		
County name:	Los Angeles	Fieldname:	Los Angeles City
Area name:	Any Area	Section:	20
Township:	01S	Range:	13W
Base meridian:	SB	Elevation:	Not Reported
Locationde:	Not Reported		
Gissourcec:	hud		
Comments:	Not Reported		
Leasename:	Not Reported	Wellnumber:	2
Epawell:	N	Hydraulica:	N
Confidenti:	N	Spuddate:	Not Reported
Welldeptha:	0		
Redrillfoo:	0		
Abandonedd:	Not Reported	Completion:	Not Reported
Directiona:	Unknown	Gissymbol:	AOG
Site id:	CAOG11000215763		

M259

West

1/4 - 1/2 Mile

OIL_GAS

CAOG11000213790

District nun:	1	Api number:	03718985
Blm well:	N	Redrill can:	Not Reported
Dryhole:	N	Well status:	P
Operator name:	E. A. Clampitt Co		
County name:	Los Angeles	Fieldname:	Los Angeles City
Area name:	Any Area	Section:	20
Township:	01S	Range:	13W
Base meridian:	SB	Elevation:	Not Reported
Locationde:	Not Reported		
Gissourcec:	hud		
Comments:	Not Reported		
Leasename:	Ferguson	Wellnumber:	9
Epawell:	N	Hydraulica:	N
Confidenti:	N	Spuddate:	Not Reported
Welldeptha:	0		
Redrillfoo:	0		
Abandonedd:	Not Reported	Completion:	Not Reported
Directiona:	Unknown	Gissymbol:	POG
Site id:	CAOG11000213790		

GEOCHECK® - PHYSICAL SETTING SOURCE MAP FINDINGS

Map ID
Direction
Distance

Database EDR ID Number

K260

East
1/4 - 1/2 Mile

OIL_GAS CAOG11000215753

District nun:	1	Api number:	03725587
Blm well:	N	Redrill can:	Not Reported
Dryhole:	N	Well status:	B
Operator name:	Dividend Oil Co.		
County name:	Los Angeles	Fieldname:	Los Angeles City
Area name:	Any Area	Section:	21
Township:	01S	Range:	13W
Base meridian:	SB	Elevation:	Not Reported
Locationde:	Not Reported		
Gissourcec:	hud		
Comments:	Not Reported		
Leasename:	Not Reported	Wellnumber:	12
Epawell:	N	Hydraulica:	N
Confidenti:	N	Spuddate:	Not Reported
Welldeptha:	0		
Redrillfoo:	0		
Abandonedd:	Not Reported	Completion:	Not Reported
Directiona:	Unknown	Gissymbol:	AOG
Site id:	CAOG11000215753		

L261

ENE
1/4 - 1/2 Mile

OIL_GAS CAOG11000216157

District nun:	1	Api number:	03725992
Blm well:	N	Redrill can:	Not Reported
Dryhole:	N	Well status:	B
Operator name:	Parker Oil Col		
County name:	Los Angeles	Fieldname:	Los Angeles City
Area name:	Any Area	Section:	21
Township:	01S	Range:	13W
Base meridian:	SB	Elevation:	Not Reported
Locationde:	Not Reported		
Gissourcec:	hud		
Comments:	Not Reported		
Leasename:	Not Reported	Wellnumber:	12
Epawell:	N	Hydraulica:	N
Confidenti:	N	Spuddate:	Not Reported
Welldeptha:	0		
Redrillfoo:	0		
Abandonedd:	Not Reported	Completion:	Not Reported
Directiona:	Unknown	Gissymbol:	AOG
Site id:	CAOG11000216157		

K262

East
1/4 - 1/2 Mile

OIL_GAS CAOG11000215756

GEOCHECK® - PHYSICAL SETTING SOURCE MAP FINDINGS

District nun:	1	Api number:	03725590
Blm well:	N	Redrill can:	Not Reported
Dryhole:	N	Well status:	B
Operator name:	Dividend Oil Co.		
County name:	Los Angeles	Fieldname:	Los Angeles City
Area name:	Any Area	Section:	21
Township:	01S	Range:	13W
Base meridian:	SB	Elevation:	Not Reported
Locationde:	Not Reported		
Gissourcec:	hud		
Comments:	Not Reported		
Leasename:	Not Reported	Wellnumber:	13
Epawell:	N	Hydraulica:	N
Confidenti:	N	Spuddate:	Not Reported
Welldeptha:	0		
Redrillfoo:	0		
Abandonedd:	Not Reported	Completion:	Not Reported
Directiona:	Unknown	Gissymbol:	AOG
Site id:	CAOG11000215756		

K263
East
1/4 - 1/2 Mile

OIL_GAS CAOG11000215282

District nun:	1	Api number:	03725021
Blm well:	N	Redrill can:	Not Reported
Dryhole:	N	Well status:	P
Operator name:	L. A. Unified School Dist.		
County name:	Los Angeles	Fieldname:	Los Angeles City
Area name:	Any Area	Section:	21
Township:	01S	Range:	13W
Base meridian:	SB	Elevation:	Not Reported
Locationde:	Not Reported		
Gissourcec:	hud		
Comments:	Not Reported		
Leasename:	Unknown	Wellnumber:	1-1997
Epawell:	N	Hydraulica:	N
Confidenti:	N	Spuddate:	Not Reported
Welldeptha:	0		
Redrillfoo:	0		
Abandonedd:	Not Reported	Completion:	Not Reported
Directiona:	Unknown	Gissymbol:	POG
Site id:	CAOG11000215282		

M264
West
1/4 - 1/2 Mile

OIL_GAS CAOG11000192958

District nun:	1	Api number:	03719008
Blm well:	N	Redrill can:	Not Reported
Dryhole:	N	Well status:	I
Operator name:	PS126 Investments, LLC		
County name:	Los Angeles	Fieldname:	Los Angeles City
Area name:	Any Area	Section:	20
Township:	01S	Range:	13W
Base meridian:	SB	Elevation:	410.318
Locationde:	Not Reported		
Gissourcec:	gps		

GEOCHECK® - PHYSICAL SETTING SOURCE MAP FINDINGS

Comments:	42206108.ssf	Wellnumber:	1
Leasename:	McAlmond	Hydraulica:	N
Epawell:	N	Spuddate:	Not Reported
Confidenti:	N		
Welldeptha:	0		
Redrillfoo:	0		
Abandonedd:	Not Reported	Completion:	Not Reported
Directiona:	Unknown	Gissymbol:	AOG
Site id:	CAOG11000192958		

M265

West

1/4 - 1/2 Mile

OIL_GAS

CAOG11000215907

District nun:	1	Api number:	03725742
Blm well:	N	Redrill can:	Not Reported
Dryhole:	N	Well status:	B
Operator name:	Johnson Newman		
County name:	Los Angeles	Fieldname:	Los Angeles City
Area name:	Any Area	Section:	20
Township:	01S	Range:	13W
Base meridian:	SB	Elevation:	Not Reported
Locationde:	Not Reported		
Gissourcec:	hud		
Comments:	Not Reported		
Leasename:	Not Reported	Wellnumber:	2
Epawell:	N	Hydraulica:	N
Confidenti:	N	Spuddate:	Not Reported
Welldeptha:	0		
Redrillfoo:	0		
Abandonedd:	Not Reported	Completion:	Not Reported
Directiona:	Unknown	Gissymbol:	AOG
Site id:	CAOG11000215907		

L266

East

1/4 - 1/2 Mile

OIL_GAS

CAOG11000215695

District nun:	1	Api number:	03725529
Blm well:	N	Redrill can:	Not Reported
Dryhole:	N	Well status:	B
Operator name:	Chas. V. Hall		
County name:	Los Angeles	Fieldname:	Los Angeles City
Area name:	Any Area	Section:	21
Township:	01S	Range:	13W
Base meridian:	SB	Elevation:	Not Reported
Locationde:	Not Reported		
Gissourcec:	hud		
Comments:	Not Reported		
Leasename:	Not Reported	Wellnumber:	8
Epawell:	N	Hydraulica:	N
Confidenti:	N	Spuddate:	Not Reported
Welldeptha:	0		
Redrillfoo:	0		
Abandonedd:	Not Reported	Completion:	Not Reported
Directiona:	Unknown	Gissymbol:	AOG
Site id:	CAOG11000215695		

GEOCHECK® - PHYSICAL SETTING SOURCE MAP FINDINGS

Map ID
Direction
Distance

Database EDR ID Number

M267

West

1/4 - 1/2 Mile

OIL_GAS

CAOG11000192960

District nun:	1	Api number:	03719010
Blm well:	N	Redrill can:	Not Reported
Dryhole:	N	Well status:	I
Operator name:	PS126 Investments, LLC		
County name:	Los Angeles	Fieldname:	Los Angeles City
Area name:	Any Area	Section:	20
Township:	01S	Range:	13W
Base meridian:	SB	Elevation:	417.667
Locationde:	Not Reported		
Gissourcec:	gps		
Comments:	42206108.ssf		
Leasename:	McAlmond	Wellnumber:	3
Epawell:	N	Hydraulica:	N
Confidenti:	N	Spuddate:	Not Reported
Welldeptha:	0		
Redrillfoo:	0		
Abandonedd:	Not Reported	Completion:	Not Reported
Directiona:	Unknown	Gissymbol:	AOG
Site id:	CAOG11000192960		

M268

West

1/4 - 1/2 Mile

OIL_GAS

CAOG11000193982

District nun:	1	Api number:	03722861
Blm well:	N	Redrill can:	Not Reported
Dryhole:	N	Well status:	I
Operator name:	Philip H. McAlmond		
County name:	Los Angeles	Fieldname:	Los Angeles City
Area name:	Any Area	Section:	20
Township:	01S	Range:	13W
Base meridian:	SB	Elevation:	414.789
Locationde:	Not Reported		
Gissourcec:	gps		
Comments:	42206108.ssf		
Leasename:	McAlmond	Wellnumber:	5
Epawell:	N	Hydraulica:	N
Confidenti:	N	Spuddate:	Not Reported
Welldeptha:	0		
Redrillfoo:	0		
Abandonedd:	Not Reported	Completion:	Not Reported
Directiona:	Directionally drilled	Gissymbol:	AOG
Site id:	CAOG11000193982		

K269

East

1/4 - 1/2 Mile

OIL_GAS

CAOG11000215755

GEOCHECK® - PHYSICAL SETTING SOURCE MAP FINDINGS

District nun:	1	Api number:	03725589
Blm well:	N	Redrill can:	Not Reported
Dryhole:	N	Well status:	B
Operator name:	Dividend Oil Co.		
County name:	Los Angeles	Fieldname:	Los Angeles City
Area name:	Any Area	Section:	21
Township:	01S	Range:	13W
Base meridian:	SB	Elevation:	Not Reported
Locationde:	Not Reported		
Gissourcec:	hud		
Comments:	Not Reported		
Leasename:	Not Reported	Wellnumber:	14
Epawell:	N	Hydraulica:	N
Confidenti:	N	Spuddate:	Not Reported
Welldeptha:	0		
Redrillfoo:	0		
Abandonedd:	Not Reported	Completion:	Not Reported
Directiona:	Unknown	Gissymbol:	AOG
Site id:	CAOG11000215755		

L270
East
1/4 - 1/2 Mile

OIL_GAS CAOG11000215834

District nun:	1	Api number:	03725669
Blm well:	N	Redrill can:	Not Reported
Dryhole:	N	Well status:	B
Operator name:	H. Rogalske		
County name:	Los Angeles	Fieldname:	Los Angeles City
Area name:	Any Area	Section:	21
Township:	01S	Range:	13W
Base meridian:	SB	Elevation:	Not Reported
Locationde:	Not Reported		
Gissourcec:	hud		
Comments:	Not Reported		
Leasename:	Not Reported	Wellnumber:	3
Epawell:	N	Hydraulica:	N
Confidenti:	N	Spuddate:	Not Reported
Welldeptha:	0		
Redrillfoo:	0		
Abandonedd:	Not Reported	Completion:	Not Reported
Directiona:	Unknown	Gissymbol:	AOG
Site id:	CAOG11000215834		

M271
West
1/4 - 1/2 Mile

OIL_GAS CAOG11000192984

District nun:	1	Api number:	03719039
Blm well:	N	Redrill can:	Not Reported
Dryhole:	N	Well status:	P
Operator name:	Manley Energy Resources, LLC		
County name:	Los Angeles	Fieldname:	Los Angeles City
Area name:	Any Area	Section:	20
Township:	01S	Range:	13W
Base meridian:	SB	Elevation:	418.737
Locationde:	Not Reported		
Gissourcec:	gps		

GEOCHECK® - PHYSICAL SETTING SOURCE MAP FINDINGS

Comments:	42206108.ssf	Wellnumber:	12
Leasename:	MOC	Hydraulica:	N
Epawell:	N	Spuddate:	Not Reported
Confidenti:	N		
Welldeptha:	0		
Redrillfoo:	0		
Abandonedd:	Not Reported	Completion:	Not Reported
Directiona:	Unknown	Gissymbol:	POG
Site id:	CAOG11000192984		

K272

East

1/4 - 1/2 Mile

OIL_GAS

CAOG11000215752

District nun:	1	Api number:	03725586
Blm well:	N	Redrill can:	Not Reported
Dryhole:	N	Well status:	B
Operator name:	Dividend Oil Co.		
County name:	Los Angeles	Fieldname:	Los Angeles City
Area name:	Any Area	Section:	21
Township:	01S	Range:	13W
Base meridian:	SB	Elevation:	Not Reported
Locationde:	Not Reported		
Gissourcec:	hud		
Comments:	Not Reported		
Leasename:	Not Reported	Wellnumber:	17
Epawell:	N	Hydraulica:	N
Confidenti:	N	Spuddate:	Not Reported
Welldeptha:	0		
Redrillfoo:	0		
Abandonedd:	Not Reported	Completion:	Not Reported
Directiona:	Unknown	Gissymbol:	AOG
Site id:	CAOG11000215752		

M273

West

1/4 - 1/2 Mile

OIL_GAS

CAOG11000216273

District nun:	1	Api number:	03726109
Blm well:	N	Redrill can:	Not Reported
Dryhole:	N	Well status:	B
Operator name:	Union Consolidated Crude Oil Co.		
County name:	Los Angeles	Fieldname:	Los Angeles City
Area name:	Any Area	Section:	20
Township:	01S	Range:	13W
Base meridian:	SB	Elevation:	Not Reported
Locationde:	Not Reported		
Gissourcec:	hud		
Comments:	Not Reported		
Leasename:	Not Reported	Wellnumber:	31
Epawell:	N	Hydraulica:	N
Confidenti:	N	Spuddate:	Not Reported
Welldeptha:	0		
Redrillfoo:	0		
Abandonedd:	Not Reported	Completion:	Not Reported
Directiona:	Unknown	Gissymbol:	AOG
Site id:	CAOG11000216273		

GEOCHECK® - PHYSICAL SETTING SOURCE MAP FINDINGS

Map ID
Direction
Distance

Database EDR ID Number

L274
ENE
1/4 - 1/2 Mile

OIL_GAS CAOG11000215697

District nun:	1	Api number:	03725531
Blm well:	N	Redrill can:	Not Reported
Dryhole:	N	Well status:	B
Operator name:	Chas. V. Hall		
County name:	Los Angeles	Fieldname:	Los Angeles City
Area name:	Any Area	Section:	21
Township:	01S	Range:	13W
Base meridian:	SB	Elevation:	Not Reported
Locationde:	Not Reported		
Gissourcec:	hud		
Comments:	Not Reported		
Leasename:	Not Reported	Wellnumber:	7
Epawell:	N	Hydraulica:	N
Confidenti:	N	Spuddate:	Not Reported
Welldeptha:	0		
Redrillfoo:	0		
Abandonedd:	Not Reported	Completion:	Not Reported
Directiona:	Unknown	Gissymbol:	AOG
Site id:	CAOG11000215697		

K275
ESE
1/4 - 1/2 Mile

OIL_GAS CAOG11000216020

District nun:	1	Api number:	03725855
Blm well:	N	Redrill can:	Not Reported
Dryhole:	N	Well status:	B
Operator name:	L. A. R. R. Co.		
County name:	Los Angeles	Fieldname:	Los Angeles City
Area name:	Any Area	Section:	21
Township:	01S	Range:	13W
Base meridian:	SB	Elevation:	Not Reported
Locationde:	Not Reported		
Gissourcec:	hud		
Comments:	Not Reported		
Leasename:	Not Reported	Wellnumber:	1
Epawell:	N	Hydraulica:	N
Confidenti:	N	Spuddate:	Not Reported
Welldeptha:	0		
Redrillfoo:	0		
Abandonedd:	Not Reported	Completion:	Not Reported
Directiona:	Unknown	Gissymbol:	AOG
Site id:	CAOG11000216020		

J276
WSW
1/4 - 1/2 Mile

OIL_GAS CAOG11000216065

GEOCHECK® - PHYSICAL SETTING SOURCE MAP FINDINGS

District nun:	1	Api number:	03725900
Blm well:	N	Redrill can:	Not Reported
Dryhole:	N	Well status:	B
Operator name:	Manley Oil Co.		
County name:	Los Angeles	Fieldname:	Los Angeles City
Area name:	Any Area	Section:	20
Township:	01S	Range:	13W
Base meridian:	SB	Elevation:	Not Reported
Locationde:	Not Reported		
Gissourcec:	hud		
Comments:	Not Reported		
Leasename:	Not Reported	Wellnumber:	9A
Epawell:	N	Hydraulica:	N
Confidenti:	N	Spuddate:	Not Reported
Welldeptha:	0		
Redrillfoo:	0		
Abandonedd:	Not Reported	Completion:	Not Reported
Directiona:	Unknown	Gissymbol:	AOG
Site id:	CAOG11000216065		

K277
East
1/4 - 1/2 Mile

OIL_GAS CAOG11000215760

District nun:	1	Api number:	03725594
Blm well:	N	Redrill can:	Not Reported
Dryhole:	N	Well status:	B
Operator name:	Dividend Oil Co.		
County name:	Los Angeles	Fieldname:	Los Angeles City
Area name:	Any Area	Section:	21
Township:	01S	Range:	13W
Base meridian:	SB	Elevation:	Not Reported
Locationde:	Not Reported		
Gissourcec:	hud		
Comments:	Not Reported		
Leasename:	Not Reported	Wellnumber:	18
Epawell:	N	Hydraulica:	N
Confidenti:	N	Spuddate:	Not Reported
Welldeptha:	0		
Redrillfoo:	0		
Abandonedd:	Not Reported	Completion:	Not Reported
Directiona:	Unknown	Gissymbol:	AOG
Site id:	CAOG11000215760		

M278
West
1/4 - 1/2 Mile

OIL_GAS CAOG11000216269

District nun:	1	Api number:	03726105
Blm well:	N	Redrill can:	Not Reported
Dryhole:	N	Well status:	B
Operator name:	Union Consolidated Crude Oil Co.		
County name:	Los Angeles	Fieldname:	Los Angeles City
Area name:	Any Area	Section:	20
Township:	01S	Range:	13W
Base meridian:	SB	Elevation:	Not Reported
Locationde:	Not Reported		
Gissourcec:	hud		

GEOCHECK® - PHYSICAL SETTING SOURCE MAP FINDINGS

Comments:	Not Reported	Wellnumber:	29
Leasename:	Not Reported	Hydraulica:	N
Epawell:	N	Spuddate:	Not Reported
Confidenti:	N		
Welldeptha:	0		
Redrillfoo:	0		
Abandonedd:	Not Reported	Completion:	Not Reported
Directiona:	Unknown	Gissymbol:	AOG
Site id:	CAOG11000216269		

L279

East

1/4 - 1/2 Mile

OIL_GAS

CAOG11000215696

District nun:	1	Api number:	03725530
Blm well:	N	Redrill can:	Not Reported
Dryhole:	N	Well status:	B
Operator name:	Chas. V. Hall		
County name:	Los Angeles	Fieldname:	Los Angeles City
Area name:	Any Area	Section:	21
Township:	01S	Range:	13W
Base meridian:	SB	Elevation:	Not Reported
Locationde:	Not Reported		
Gissourcec:	hud		
Comments:	Not Reported		
Leasename:	Not Reported	Wellnumber:	9
Epawell:	N	Hydraulica:	N
Confidenti:	N	Spuddate:	Not Reported
Welldeptha:	0		
Redrillfoo:	0		
Abandonedd:	Not Reported	Completion:	Not Reported
Directiona:	Unknown	Gissymbol:	AOG
Site id:	CAOG11000215696		

L280

East

1/4 - 1/2 Mile

OIL_GAS

CAOG11000215817

District nun:	1	Api number:	03725652
Blm well:	N	Redrill can:	Not Reported
Dryhole:	N	Well status:	B
Operator name:	H. H. Harrison		
County name:	Los Angeles	Fieldname:	Los Angeles City
Area name:	Any Area	Section:	21
Township:	01S	Range:	13W
Base meridian:	SB	Elevation:	Not Reported
Locationde:	Not Reported		
Gissourcec:	hud		
Comments:	Not Reported		
Leasename:	Not Reported	Wellnumber:	1
Epawell:	N	Hydraulica:	N
Confidenti:	N	Spuddate:	Not Reported
Welldeptha:	0		
Redrillfoo:	0		
Abandonedd:	Not Reported	Completion:	Not Reported
Directiona:	Unknown	Gissymbol:	AOG
Site id:	CAOG11000215817		

GEOCHECK® - PHYSICAL SETTING SOURCE MAP FINDINGS

Map ID
Direction
Distance

Database EDR ID Number

J281
WSW
1/4 - 1/2 Mile

OIL_GAS CAOG11000215916

District nun:	1	Api number:	03725751
Blm well:	N	Redrill can:	Not Reported
Dryhole:	N	Well status:	P
Operator name:	L. A. Unified School Dist.		
County name:	Los Angeles	Fieldname:	Los Angeles City
Area name:	Any Area	Section:	20
Township:	01S	Range:	13W
Base meridian:	SB	Elevation:	Not Reported
Locationde:	Not Reported		
Gissourcec:	hud		
Comments:	Not Reported		
Leasename:	Not Reported	Wellnumber:	14
Epawell:	N	Hydraulica:	N
Confidenti:	N	Spuddate:	Not Reported
Welldeptha:	0		
Redrillfoo:	0		
Abandonedd:	Not Reported	Completion:	Not Reported
Directiona:	Unknown	Gissymbol:	POG
Site id:	CAOG11000215916		

M282
West
1/4 - 1/2 Mile

OIL_GAS CAOG11000194078

District nun:	1	Api number:	03723040
Blm well:	N	Redrill can:	Not Reported
Dryhole:	N	Well status:	I
Operator name:	Philip H. McAlmond		
County name:	Los Angeles	Fieldname:	Los Angeles City
Area name:	Any Area	Section:	20
Township:	01S	Range:	13W
Base meridian:	SB	Elevation:	408.529
Locationde:	Not Reported		
Gissourcec:	gps		
Comments:	42206108.ssf		
Leasename:	McAlmond	Wellnumber:	10
Epawell:	N	Hydraulica:	N
Confidenti:	N	Spuddate:	Not Reported
Welldeptha:	0		
Redrillfoo:	0		
Abandonedd:	Not Reported	Completion:	Not Reported
Directiona:	Directionally drilled	Gissymbol:	AOG
Site id:	CAOG11000194078		

M283
West
1/4 - 1/2 Mile

OIL_GAS CAOG11000194077

GEOCHECK® - PHYSICAL SETTING SOURCE MAP FINDINGS

District nun:	1	Api number:	03723039
Blm well:	N	Redrill can:	Not Reported
Dryhole:	N	Well status:	I
Operator name:	Philip H. McAlmond		
County name:	Los Angeles	Fieldname:	Los Angeles City
Area name:	Any Area	Section:	20
Township:	01S	Range:	13W
Base meridian:	SB	Elevation:	411.044
Locationde:	Not Reported		
Gissourcec:	gps		
Comments:	42206108.ssf		
Leasename:	McAlmond	Wellnumber:	9
Epawell:	N	Hydraulica:	N
Confidenti:	N	Spuddate:	Not Reported
Welldeptha:	0		
Redrillfoo:	0		
Abandonedd:	Not Reported	Completion:	Not Reported
Directiona:	Directionally drilled	Gissymbol:	AOG
Site id:	CAOG11000194077		

M284
West
1/4 - 1/2 Mile

OIL_GAS CAOG11000194024

District nun:	1	Api number:	03723037
Blm well:	N	Redrill can:	Not Reported
Dryhole:	N	Well status:	I
Operator name:	PS126 Investments, LLC		
County name:	Los Angeles	Fieldname:	Los Angeles City
Area name:	Any Area	Section:	20
Township:	01S	Range:	13W
Base meridian:	SB	Elevation:	413.871
Locationde:	Not Reported		
Gissourcec:	gps		
Comments:	42206108.ssf		
Leasename:	McAlmond	Wellnumber:	7
Epawell:	N	Hydraulica:	N
Confidenti:	N	Spuddate:	Not Reported
Welldeptha:	0		
Redrillfoo:	0		
Abandonedd:	Not Reported	Completion:	Not Reported
Directiona:	Directionally drilled	Gissymbol:	AOG
Site id:	CAOG11000194024		

M285
West
1/4 - 1/2 Mile

OIL_GAS CAOG11000194079

District nun:	1	Api number:	03723041
Blm well:	N	Redrill can:	Not Reported
Dryhole:	N	Well status:	I
Operator name:	Philip H. McAlmond		
County name:	Los Angeles	Fieldname:	Los Angeles City
Area name:	Any Area	Section:	20
Township:	01S	Range:	13W
Base meridian:	SB	Elevation:	409.901
Locationde:	Not Reported		
Gissourcec:	gps		

GEOCHECK® - PHYSICAL SETTING SOURCE MAP FINDINGS

Comments:	42206108.ssf	Wellnumber:	11
Leasename:	McAlmond	Hydraulica:	N
Epawell:	N	Spuddate:	Not Reported
Confidenti:	N		
Welldeptha:	0		
Redrillfoo:	0		
Abandonedd:	Not Reported	Completion:	Not Reported
Directiona:	Directionally drilled	Gissymbol:	AOG
Site id:	CAOG11000194079		

M286

West

1/4 - 1/2 Mile

OIL_GAS

CAOG11000194023

District nun:	1	Api number:	03723036
Blm well:	N	Redrill can:	Not Reported
Dryhole:	N	Well status:	I
Operator name:	PS126 Investments, LLC		
County name:	Los Angeles	Fieldname:	Los Angeles City
Area name:	Any Area	Section:	20
Township:	01S	Range:	13W
Base meridian:	SB	Elevation:	416.496
Locationde:	Not Reported		
Gissourcec:	gps		
Comments:	42206108.ssf		
Leasename:	McAlmond	Wellnumber:	6
Epawell:	N	Hydraulica:	N
Confidenti:	N	Spuddate:	Not Reported
Welldeptha:	0		
Redrillfoo:	0		
Abandonedd:	Not Reported	Completion:	Not Reported
Directiona:	Directionally drilled	Gissymbol:	AOG
Site id:	CAOG11000194023		

M287

West

1/4 - 1/2 Mile

OIL_GAS

CAOG11000194025

District nun:	1	Api number:	03723038
Blm well:	N	Redrill can:	Not Reported
Dryhole:	N	Well status:	I
Operator name:	Philip H. McAlmond		
County name:	Los Angeles	Fieldname:	Los Angeles City
Area name:	Any Area	Section:	20
Township:	01S	Range:	13W
Base meridian:	SB	Elevation:	415.321
Locationde:	Not Reported		
Gissourcec:	gps		
Comments:	42206108.ssf		
Leasename:	McAlmond	Wellnumber:	8
Epawell:	N	Hydraulica:	N
Confidenti:	N	Spuddate:	Not Reported
Welldeptha:	0		
Redrillfoo:	0		
Abandonedd:	Not Reported	Completion:	Not Reported
Directiona:	Directionally drilled	Gissymbol:	AOG
Site id:	CAOG11000194025		

GEOCHECK® - PHYSICAL SETTING SOURCE MAP FINDINGS

Map ID
Direction
Distance

Database EDR ID Number

K288

ESE

1/4 - 1/2 Mile

OIL_GAS

CAOG11000215294

District nun:	1	Api number:	03725049
Blm well:	N	Redrill can:	Not Reported
Dryhole:	N	Well status:	P
Operator name:	L. A. Unified School Dist.		
County name:	Los Angeles	Fieldname:	Los Angeles City
Area name:	Any Area	Section:	21
Township:	01S	Range:	13W
Base meridian:	SB	Elevation:	Not Reported
Locationde:	Not Reported		
Gissourcec:	hud		
Comments:	Not Reported		
Leasename:	Unknown	Wellnumber:	2-1997
Epawell:	N	Hydraulica:	N
Confidenti:	N	Spuddate:	Not Reported
Welldeptha:	0		
Redrillfoo:	0		
Abandonedd:	Not Reported	Completion:	Not Reported
Directiona:	Unknown	Gissymbol:	POG
Site id:	CAOG11000215294		

L289

East

1/4 - 1/2 Mile

OIL_GAS

CAOG11000215839

District nun:	1	Api number:	03725674
Blm well:	N	Redrill can:	Not Reported
Dryhole:	N	Well status:	B
Operator name:	H. Rogalske		
County name:	Los Angeles	Fieldname:	Los Angeles City
Area name:	Any Area	Section:	21
Township:	01S	Range:	13W
Base meridian:	SB	Elevation:	Not Reported
Locationde:	Not Reported		
Gissourcec:	hud		
Comments:	Not Reported		
Leasename:	Not Reported	Wellnumber:	4
Epawell:	N	Hydraulica:	N
Confidenti:	N	Spuddate:	Not Reported
Welldeptha:	0		
Redrillfoo:	0		
Abandonedd:	Not Reported	Completion:	Not Reported
Directiona:	Unknown	Gissymbol:	AOG
Site id:	CAOG11000215839		

M290

West

1/4 - 1/2 Mile

OIL_GAS

CAOG11000192959

GEOCHECK® - PHYSICAL SETTING SOURCE MAP FINDINGS

District nun:	1	Api number:	03719009
Blm well:	N	Redrill can:	Not Reported
Dryhole:	N	Well status:	I
Operator name:	Philip H. McAlmond		
County name:	Los Angeles	Fieldname:	Los Angeles City
Area name:	Any Area	Section:	20
Township:	01S	Range:	13W
Base meridian:	SB	Elevation:	418.821
Locationde:	Not Reported		
Gissourcec:	gps		
Comments:	42206108.ssf		
Leasename:	McAlmond	Wellnumber:	2
Epawell:	N	Hydraulica:	N
Confidenti:	N	Spuddate:	Not Reported
Welldeptha:	0		
Redrillfoo:	0		
Abandonedd:	Not Reported	Completion:	Not Reported
Directiona:	Unknown	Gissymbol:	AOG
Site id:	CAOG11000192959		

M291
West
1/4 - 1/2 Mile

OIL_GAS CAOG11000216067

District nun:	1	Api number:	03725902
Blm well:	N	Redrill can:	Not Reported
Dryhole:	N	Well status:	B
Operator name:	Manley Oil Co.		
County name:	Los Angeles	Fieldname:	Los Angeles City
Area name:	Any Area	Section:	20
Township:	01S	Range:	13W
Base meridian:	SB	Elevation:	Not Reported
Locationde:	Not Reported		
Gissourcec:	hud		
Comments:	Not Reported		
Leasename:	Not Reported	Wellnumber:	6B
Epawell:	N	Hydraulica:	N
Confidenti:	N	Spuddate:	Not Reported
Welldeptha:	0		
Redrillfoo:	0		
Abandonedd:	Not Reported	Completion:	Not Reported
Directiona:	Unknown	Gissymbol:	AOG
Site id:	CAOG11000216067		

M292
West
1/4 - 1/2 Mile

OIL_GAS CAOG11000215908

District nun:	1	Api number:	03725743
Blm well:	N	Redrill can:	Not Reported
Dryhole:	N	Well status:	B
Operator name:	Johnson Newman		
County name:	Los Angeles	Fieldname:	Los Angeles City
Area name:	Any Area	Section:	20
Township:	01S	Range:	13W
Base meridian:	SB	Elevation:	Not Reported
Locationde:	Not Reported		
Gissourcec:	hud		

GEOCHECK® - PHYSICAL SETTING SOURCE MAP FINDINGS

Comments:	Not Reported	Wellnumber:	1
Leasename:	Not Reported	Hydraulica:	N
Epawell:	N	Spuddate:	Not Reported
Confidenti:	N		
Welldeptha:	0		
Redrillfoo:	0		
Abandonedd:	Not Reported	Completion:	Not Reported
Directiona:	Unknown	Gissymbol:	AOG
Site id:	CAOG11000215908		

K293

ESE

1/4 - 1/2 Mile

OIL_GAS

CAOG11000216022

District nun:	1	Api number:	03725857
Blm well:	N	Redrill can:	Not Reported
Dryhole:	N	Well status:	B
Operator name:	L. A. R. R. Co.		
County name:	Los Angeles	Fieldname:	Los Angeles City
Area name:	Any Area	Section:	21
Township:	01S	Range:	13W
Base meridian:	SB	Elevation:	Not Reported
Locationde:	Not Reported		
Gissourcec:	hud		
Comments:	Not Reported		
Leasename:	Not Reported	Wellnumber:	2
Epawell:	N	Hydraulica:	N
Confidenti:	N	Spuddate:	Not Reported
Welldeptha:	0		
Redrillfoo:	0		
Abandonedd:	Not Reported	Completion:	Not Reported
Directiona:	Unknown	Gissymbol:	AOG
Site id:	CAOG11000216022		

L294

ENE

1/4 - 1/2 Mile

OIL_GAS

CAOG11000216164

District nun:	1	Api number:	03725999
Blm well:	N	Redrill can:	Not Reported
Dryhole:	N	Well status:	B
Operator name:	Parker Oil Col		
County name:	Los Angeles	Fieldname:	Los Angeles City
Area name:	Any Area	Section:	21
Township:	01S	Range:	13W
Base meridian:	SB	Elevation:	Not Reported
Locationde:	Not Reported		
Gissourcec:	hud		
Comments:	Not Reported		
Leasename:	Not Reported	Wellnumber:	10
Epawell:	N	Hydraulica:	N
Confidenti:	N	Spuddate:	Not Reported
Welldeptha:	0		
Redrillfoo:	0		
Abandonedd:	Not Reported	Completion:	Not Reported
Directiona:	Unknown	Gissymbol:	AOG
Site id:	CAOG11000216164		

GEOCHECK® - PHYSICAL SETTING SOURCE MAP FINDINGS

Map ID
Direction
Distance

Database EDR ID Number

J295
WSW
1/4 - 1/2 Mile

OIL_GAS CAOG11000215914

District nun:	1	Api number:	03725749
Blm well:	N	Redrill can:	Not Reported
Dryhole:	N	Well status:	B
Operator name:	I. W. Shirley		
County name:	Los Angeles	Fieldname:	Los Angeles City
Area name:	Any Area	Section:	20
Township:	01S	Range:	13W
Base meridian:	SB	Elevation:	Not Reported
Locationde:	Not Reported		
Gissourcec:	hud		
Comments:	Not Reported		
Leasename:	Not Reported	Wellnumber:	12
Epawell:	N	Hydraulica:	N
Confidenti:	N	Spuddate:	Not Reported
Welldeptha:	0		
Redrillfoo:	0		
Abandonedd:	Not Reported	Completion:	Not Reported
Directiona:	Unknown	Gissymbol:	AOG
Site id:	CAOG11000215914		

L296
ENE
1/4 - 1/2 Mile

OIL_GAS CAOG11000216167

District nun:	1	Api number:	03726002
Blm well:	N	Redrill can:	Not Reported
Dryhole:	N	Well status:	B
Operator name:	Parker Oil Col		
County name:	Los Angeles	Fieldname:	Los Angeles City
Area name:	Any Area	Section:	21
Township:	01S	Range:	13W
Base meridian:	SB	Elevation:	Not Reported
Locationde:	Not Reported		
Gissourcec:	hud		
Comments:	Not Reported		
Leasename:	Not Reported	Wellnumber:	9
Epawell:	N	Hydraulica:	N
Confidenti:	N	Spuddate:	Not Reported
Welldeptha:	0		
Redrillfoo:	0		
Abandonedd:	Not Reported	Completion:	Not Reported
Directiona:	Unknown	Gissymbol:	AOG
Site id:	CAOG11000216167		

K297
ESE
1/4 - 1/2 Mile

OIL_GAS CAOG11000213781

GEOCHECK® - PHYSICAL SETTING SOURCE MAP FINDINGS

District nun:	1	Api number:	03718974
Blm well:	N	Redrill can:	Not Reported
Dryhole:	N	Well status:	P
Operator name:	Kenneth & Katherine Manley		
County name:	Los Angeles	Fieldname:	Los Angeles City
Area name:	Any Area	Section:	21
Township:	01S	Range:	13W
Base meridian:	SB	Elevation:	Not Reported
Locationde:	Not Reported		
Gissourcec:	hud		
Comments:	Not Reported		
Leasename:	Beaudry Plaza Co	Wellnumber:	1
Epawell:	N	Hydraulica:	N
Confidenti:	N	Spuddate:	Not Reported
Welldeptha:	0		
Redrillfoo:	0		
Abandonedd:	Not Reported	Completion:	Not Reported
Directiona:	Unknown	Gissymbol:	POG
Site id:	CAOG11000213781		

K298
East
1/4 - 1/2 Mile

OIL_GAS CAOG11000215301

District nun:	1	Api number:	03725063
Blm well:	N	Redrill can:	Not Reported
Dryhole:	N	Well status:	P
Operator name:	Combine Oil Co.		
County name:	Los Angeles	Fieldname:	Los Angeles City
Area name:	Any Area	Section:	21
Township:	01S	Range:	13W
Base meridian:	SB	Elevation:	Not Reported
Locationde:	Not Reported		
Gissourcec:	hud		
Comments:	Not Reported		
Leasename:	Not Reported	Wellnumber:	1
Epawell:	N	Hydraulica:	N
Confidenti:	N	Spuddate:	Not Reported
Welldeptha:	0		
Redrillfoo:	0		
Abandonedd:	Not Reported	Completion:	Not Reported
Directiona:	Unknown	Gissymbol:	POG
Site id:	CAOG11000215301		

L299
East
1/4 - 1/2 Mile

OIL_GAS CAOG11000215818

District nun:	1	Api number:	03725653
Blm well:	N	Redrill can:	Not Reported
Dryhole:	N	Well status:	B
Operator name:	H. H. Harrison		
County name:	Los Angeles	Fieldname:	Los Angeles City
Area name:	Any Area	Section:	21
Township:	01S	Range:	13W
Base meridian:	SB	Elevation:	Not Reported
Locationde:	Not Reported		
Gissourcec:	hud		

GEOCHECK® - PHYSICAL SETTING SOURCE MAP FINDINGS

Comments:	Not Reported	Wellnumber:	2
Leasename:	Not Reported	Hydraulica:	N
Epawell:	N	Spuddate:	Not Reported
Confidenti:	N		
Welldeptha:	0		
Redrillfoo:	0		
Abandonedd:	Not Reported	Completion:	Not Reported
Directiona:	Unknown	Gissymbol:	AOG
Site id:	CAOG11000215818		

K300

East

1/4 - 1/2 Mile

OIL_GAS

CAOG11000215374

District nun:	1	Api number:	03725167
Blm well:	N	Redrill can:	Not Reported
Dryhole:	N	Well status:	P
Operator name:	Combine Oil Co.		
County name:	Los Angeles	Fieldname:	Los Angeles City
Area name:	Any Area	Section:	21
Township:	01S	Range:	13W
Base meridian:	SB	Elevation:	Not Reported
Locationde:	Not Reported		
Gissourcec:	hud		
Comments:	Not Reported		
Leasename:	Not Reported	Wellnumber:	2
Epawell:	N	Hydraulica:	N
Confidenti:	N	Spuddate:	Not Reported
Welldeptha:	0		
Redrillfoo:	0		
Abandonedd:	Not Reported	Completion:	Not Reported
Directiona:	Unknown	Gissymbol:	POG
Site id:	CAOG11000215374		

N301

WSW

1/4 - 1/2 Mile

OIL_GAS

CAOG11000215917

District nun:	1	Api number:	03725752
Blm well:	N	Redrill can:	Not Reported
Dryhole:	N	Well status:	B
Operator name:	I. W. Shirley		
County name:	Los Angeles	Fieldname:	Los Angeles City
Area name:	Any Area	Section:	20
Township:	01S	Range:	13W
Base meridian:	SB	Elevation:	Not Reported
Locationde:	Not Reported		
Gissourcec:	hud		
Comments:	Not Reported		
Leasename:	Not Reported	Wellnumber:	13
Epawell:	N	Hydraulica:	N
Confidenti:	N	Spuddate:	Not Reported
Welldeptha:	0		
Redrillfoo:	0		
Abandonedd:	Not Reported	Completion:	Not Reported
Directiona:	Unknown	Gissymbol:	AOG
Site id:	CAOG11000215917		

GEOCHECK® - PHYSICAL SETTING SOURCE MAP FINDINGS

Map ID
Direction
Distance

Database EDR ID Number

K302

ESE

1/4 - 1/2 Mile

OIL_GAS

CAOG11000216021

District nun:	1	Api number:	03725856
Blm well:	N	Redrill can:	Not Reported
Dryhole:	N	Well status:	B
Operator name:	L. A. R. R. Co.		
County name:	Los Angeles	Fieldname:	Los Angeles City
Area name:	Any Area	Section:	21
Township:	01S	Range:	13W
Base meridian:	SB	Elevation:	Not Reported
Locationde:	Not Reported		
Gissourcec:	hud		
Comments:	Not Reported		
Leasename:	Not Reported	Wellnumber:	3
Epawell:	N	Hydraulica:	N
Confidenti:	N	Spuddate:	Not Reported
Welldeptha:	0		
Redrillfoo:	0		
Abandonedd:	Not Reported	Completion:	Not Reported
Directiona:	Unknown	Gissymbol:	AOG
Site id:	CAOG11000216021		

L303

ENE

1/4 - 1/2 Mile

OIL_GAS

CAOG11000192986

District nun:	1	Api number:	03719041
Blm well:	N	Redrill can:	Not Reported
Dryhole:	N	Well status:	P
Operator name:	Penn Inc.		
County name:	Los Angeles	Fieldname:	Los Angeles City
Area name:	Any Area	Section:	21
Township:	01S	Range:	13W
Base meridian:	SB	Elevation:	412.892
Locationde:	Not Reported		
Gissourcec:	gps		
Comments:	42206108.ssf		
Leasename:	Miller	Wellnumber:	1
Epawell:	N	Hydraulica:	N
Confidenti:	N	Spuddate:	Not Reported
Welldeptha:	0		
Redrillfoo:	0		
Abandonedd:	Not Reported	Completion:	Not Reported
Directiona:	Unknown	Gissymbol:	POG
Site id:	CAOG11000192986		

M304

West

1/4 - 1/2 Mile

OIL_GAS

CAOG11000216291

GEOCHECK® - PHYSICAL SETTING SOURCE MAP FINDINGS

District nun:	1	Api number:	03726127
Blm well:	N	Redrill can:	Not Reported
Dryhole:	N	Well status:	B
Operator name:	Union Consolidated Crude Oil Co.		
County name:	Los Angeles	Fieldname:	Los Angeles City
Area name:	Any Area	Section:	20
Township:	01S	Range:	13W
Base meridian:	SB	Elevation:	Not Reported
Locationde:	Not Reported		
Gissourcec:	hud		
Comments:	Not Reported		
Leasename:	Not Reported	Wellnumber:	35
Epawell:	N	Hydraulica:	N
Confidenti:	N	Spuddate:	Not Reported
Welldeptha:	0		
Redrillfoo:	0		
Abandonedd:	Not Reported	Completion:	Not Reported
Directiona:	Unknown	Gissymbol:	AOG
Site id:	CAOG11000216291		

N305
WSW
1/4 - 1/2 Mile

OIL_GAS CAOG11000215915

District nun:	1	Api number:	03725750
Blm well:	N	Redrill can:	Not Reported
Dryhole:	N	Well status:	B
Operator name:	I. W. Shirley		
County name:	Los Angeles	Fieldname:	Los Angeles City
Area name:	Any Area	Section:	20
Township:	01S	Range:	13W
Base meridian:	SB	Elevation:	Not Reported
Locationde:	Not Reported		
Gissourcec:	hud		
Comments:	Not Reported		
Leasename:	Not Reported	Wellnumber:	11
Epawell:	N	Hydraulica:	N
Confidenti:	N	Spuddate:	Not Reported
Welldeptha:	0		
Redrillfoo:	0		
Abandonedd:	Not Reported	Completion:	Not Reported
Directiona:	Unknown	Gissymbol:	AOG
Site id:	CAOG11000215915		

M306
West
1/4 - 1/2 Mile

OIL_GAS CAOG11000216292

District nun:	1	Api number:	03726128
Blm well:	N	Redrill can:	Not Reported
Dryhole:	N	Well status:	B
Operator name:	Union Consolidated Crude Oil Co.		
County name:	Los Angeles	Fieldname:	Los Angeles City
Area name:	Any Area	Section:	20
Township:	01S	Range:	13W
Base meridian:	SB	Elevation:	Not Reported
Locationde:	Not Reported		
Gissourcec:	hud		

GEOCHECK® - PHYSICAL SETTING SOURCE MAP FINDINGS

Comments:	Not Reported	Wellnumber:	34
Leasename:	Not Reported	Hydraulica:	N
Epawell:	N	Spuddate:	Not Reported
Confidenti:	N		
Welldeptha:	0		
Redrillfoo:	0		
Abandonedd:	Not Reported	Completion:	Not Reported
Directiona:	Unknown	Gissymbol:	AOG
Site id:	CAOG11000216292		

M307

West

1/4 - 1/2 Mile

OIL_GAS

CAOG11000216193

District nun:	1	Api number:	03726028
Blm well:	N	Redrill can:	Not Reported
Dryhole:	N	Well status:	B
Operator name:	Parker Oil Col		
County name:	Los Angeles	Fieldname:	Los Angeles City
Area name:	Any Area	Section:	20
Township:	01S	Range:	13W
Base meridian:	SB	Elevation:	Not Reported
Locationde:	Not Reported		
Gissourcec:	hud		
Comments:	Not Reported		
Leasename:	Not Reported	Wellnumber:	13
Epawell:	N	Hydraulica:	N
Confidenti:	N	Spuddate:	Not Reported
Welldeptha:	0		
Redrillfoo:	0		
Abandonedd:	Not Reported	Completion:	Not Reported
Directiona:	Unknown	Gissymbol:	AOG
Site id:	CAOG11000216193		

308

ENE

1/4 - 1/2 Mile

OIL_GAS

CAOG11000216158

District nun:	1	Api number:	03725993
Blm well:	N	Redrill can:	Not Reported
Dryhole:	N	Well status:	B
Operator name:	Parker Oil Col		
County name:	Los Angeles	Fieldname:	Los Angeles City
Area name:	Any Area	Section:	21
Township:	01S	Range:	13W
Base meridian:	SB	Elevation:	Not Reported
Locationde:	Not Reported		
Gissourcec:	hud		
Comments:	Not Reported		
Leasename:	Not Reported	Wellnumber:	11
Epawell:	N	Hydraulica:	N
Confidenti:	N	Spuddate:	Not Reported
Welldeptha:	0		
Redrillfoo:	0		
Abandonedd:	Not Reported	Completion:	Not Reported
Directiona:	Unknown	Gissymbol:	AOG
Site id:	CAOG11000216158		

GEOCHECK® - PHYSICAL SETTING SOURCE MAP FINDINGS

Map ID
Direction
Distance

Database EDR ID Number

K309

East
1/4 - 1/2 Mile

OIL_GAS CAOG11000213807

District nun:	1	Api number:	03719042
Blm well:	N	Redrill can:	Not Reported
Dryhole:	N	Well status:	P
Operator name:	L. A. Unified School Dist.		
County name:	Los Angeles	Fieldname:	Los Angeles City
Area name:	Any Area	Section:	21
Township:	01S	Range:	13W
Base meridian:	SB	Elevation:	Not Reported
Locationde:	Not Reported		
Gissourcec:	hud		
Comments:	Not Reported		
Leasename:	Not Reported	Wellnumber:	1A
Epawell:	N	Hydraulica:	N
Confidenti:	N	Spuddate:	Not Reported
Welldeptha:	0		
Redrillfoo:	0		
Abandonedd:	Not Reported	Completion:	Not Reported
Directiona:	Unknown	Gissymbol:	POG
Site id:	CAOG11000213807		

L310

East
1/4 - 1/2 Mile

OIL_GAS CAOG11000215214

District nun:	1	Api number:	03723924
Blm well:	N	Redrill can:	Not Reported
Dryhole:	N	Well status:	P
Operator name:	Tierra Oil Co.		
County name:	Los Angeles	Fieldname:	Los Angeles City
Area name:	Any Area	Section:	21
Township:	01S	Range:	13W
Base meridian:	SB	Elevation:	Not Reported
Locationde:	Not Reported		
Gissourcec:	hud		
Comments:	Not Reported		
Leasename:	Not Reported	Wellnumber:	2
Epawell:	N	Hydraulica:	N
Confidenti:	N	Spuddate:	Not Reported
Welldeptha:	0		
Redrillfoo:	0		
Abandonedd:	Not Reported	Completion:	Not Reported
Directiona:	Unknown	Gissymbol:	POG
Site id:	CAOG11000215214		

L311

East
1/4 - 1/2 Mile

OIL_GAS CAOG11000215317

GEOCHECK® - PHYSICAL SETTING SOURCE MAP FINDINGS

District nun:	1	Api number:	03725103
Blm well:	N	Redrill can:	Not Reported
Dryhole:	N	Well status:	P
Operator name:	Tierra Oil Co.		
County name:	Los Angeles	Fieldname:	Los Angeles City
Area name:	Any Area	Section:	21
Township:	01S	Range:	13W
Base meridian:	SB	Elevation:	Not Reported
Locationde:	Not Reported		
Gissourcec:	hud		
Comments:	Not Reported		
Leasename:	Not Reported	Wellnumber:	1
Epawell:	N	Hydraulica:	N
Confidenti:	N	Spuddate:	Not Reported
Welldeptha:	0		
Redrillfoo:	0		
Abandonedd:	Not Reported	Completion:	Not Reported
Directiona:	Unknown	Gissymbol:	POG
Site id:	CAOG11000215317		

L312
ENE
1/4 - 1/2 Mile

OIL_GAS CAOG11000216166

District nun:	1	Api number:	03726001
Blm well:	N	Redrill can:	Not Reported
Dryhole:	N	Well status:	B
Operator name:	Parker Oil Col		
County name:	Los Angeles	Fieldname:	Los Angeles City
Area name:	Any Area	Section:	21
Township:	01S	Range:	13W
Base meridian:	SB	Elevation:	Not Reported
Locationde:	Not Reported		
Gissourcec:	hud		
Comments:	Not Reported		
Leasename:	Not Reported	Wellnumber:	8
Epawell:	N	Hydraulica:	N
Confidenti:	N	Spuddate:	Not Reported
Welldeptha:	0		
Redrillfoo:	0		
Abandonedd:	Not Reported	Completion:	Not Reported
Directiona:	Unknown	Gissymbol:	AOG
Site id:	CAOG11000216166		

M313
West
1/4 - 1/2 Mile

OIL_GAS CAOG11000216293

District nun:	1	Api number:	03726129
Blm well:	N	Redrill can:	Not Reported
Dryhole:	N	Well status:	B
Operator name:	Union Consolidated Crude Oil Co.		
County name:	Los Angeles	Fieldname:	Los Angeles City
Area name:	Any Area	Section:	20
Township:	01S	Range:	13W
Base meridian:	SB	Elevation:	Not Reported
Locationde:	Not Reported		
Gissourcec:	hud		

GEOCHECK® - PHYSICAL SETTING SOURCE MAP FINDINGS

Comments:	Not Reported	Wellnumber:	33
Leasename:	Not Reported	Hydraulica:	N
Epawell:	N	Spuddate:	Not Reported
Confidenti:	N		
Welldeptha:	0		
Redrillfoo:	0		
Abandonedd:	Not Reported	Completion:	Not Reported
Directiona:	Unknown	Gissymbol:	AOG
Site id:	CAOG11000216293		

L314

East

1/4 - 1/2 Mile

OIL_GAS

CAOG11000216182

District nun:	1	Api number:	03726017
Blm well:	N	Redrill can:	Not Reported
Dryhole:	N	Well status:	B
Operator name:	Parker Oil Col		
County name:	Los Angeles	Fieldname:	Los Angeles City
Area name:	Any Area	Section:	21
Township:	01S	Range:	13W
Base meridian:	SB	Elevation:	Not Reported
Locationde:	Not Reported		
Gissourcec:	hud		
Comments:	Not Reported		
Leasename:	Not Reported	Wellnumber:	6
Epawell:	N	Hydraulica:	N
Confidenti:	N	Spuddate:	Not Reported
Welldeptha:	0		
Redrillfoo:	0		
Abandonedd:	Not Reported	Completion:	Not Reported
Directiona:	Unknown	Gissymbol:	AOG
Site id:	CAOG11000216182		

O315

East

1/4 - 1/2 Mile

OIL_GAS

CAOG11000215316

District nun:	1	Api number:	03725100
Blm well:	N	Redrill can:	Not Reported
Dryhole:	N	Well status:	P
Operator name:	M. Frazier		
County name:	Los Angeles	Fieldname:	Los Angeles City
Area name:	Any Area	Section:	21
Township:	01S	Range:	13W
Base meridian:	SB	Elevation:	Not Reported
Locationde:	Not Reported		
Gissourcec:	hud		
Comments:	Not Reported		
Leasename:	Not Reported	Wellnumber:	1
Epawell:	N	Hydraulica:	N
Confidenti:	N	Spuddate:	Not Reported
Welldeptha:	0		
Redrillfoo:	0		
Abandonedd:	Not Reported	Completion:	Not Reported
Directiona:	Unknown	Gissymbol:	POG
Site id:	CAOG11000215316		

GEOCHECK® - PHYSICAL SETTING SOURCE MAP FINDINGS

Map ID
Direction
Distance

Database EDR ID Number

N316
WSW
1/4 - 1/2 Mile

OIL_GAS CAOG11000215919

District nun:	1	Api number:	03725754
Blm well:	N	Redrill can:	Not Reported
Dryhole:	N	Well status:	B
Operator name:	I. W. Shirley		
County name:	Los Angeles	Fieldname:	Los Angeles City
Area name:	Any Area	Section:	20
Township:	01S	Range:	13W
Base meridian:	SB	Elevation:	Not Reported
Locationde:	Not Reported		
Gissourcec:	hud		
Comments:	Not Reported		
Leasename:	Not Reported	Wellnumber:	10
Epawell:	N	Hydraulica:	N
Confidenti:	N	Spuddate:	Not Reported
Welldeptha:	0		
Redrillfoo:	0		
Abandonedd:	Not Reported	Completion:	Not Reported
Directiona:	Unknown	Gissymbol:	AOG
Site id:	CAOG11000215919		

L317
ENE
1/4 - 1/2 Mile

OIL_GAS CAOG11000216168

District nun:	1	Api number:	03726003
Blm well:	N	Redrill can:	Not Reported
Dryhole:	N	Well status:	B
Operator name:	Parker Oil Col		
County name:	Los Angeles	Fieldname:	Los Angeles City
Area name:	Any Area	Section:	21
Township:	01S	Range:	13W
Base meridian:	SB	Elevation:	Not Reported
Locationde:	Not Reported		
Gissourcec:	hud		
Comments:	Not Reported		
Leasename:	Not Reported	Wellnumber:	7
Epawell:	N	Hydraulica:	N
Confidenti:	N	Spuddate:	Not Reported
Welldeptha:	0		
Redrillfoo:	0		
Abandonedd:	Not Reported	Completion:	Not Reported
Directiona:	Unknown	Gissymbol:	AOG
Site id:	CAOG11000216168		

318
SW
1/4 - 1/2 Mile

OIL_GAS CAOG11000215601

GEOCHECK® - PHYSICAL SETTING SOURCE MAP FINDINGS

District nun:	1	Api number:	03725435
Blm well:	N	Redrill can:	Not Reported
Dryhole:	N	Well status:	P
Operator name:	Burlington Oil Co.		
County name:	Los Angeles	Fieldname:	Los Angeles City
Area name:	Any Area	Section:	20
Township:	01S	Range:	13W
Base meridian:	SB	Elevation:	Not Reported
Locationde:	Not Reported		
Gissourcec:	gps		
Comments:	Not Reported		
Leasename:	Not Reported	Wellnumber:	5
Epawell:	N	Hydraulica:	N
Confidenti:	N	Spuddate:	Not Reported
Welldeptha:	0		
Redrillfoo:	0		
Abandonedd:	Not Reported	Completion:	Not Reported
Directiona:	Unknown	Gissymbol:	POG
Site id:	CAOG11000215601		

P319
West
1/4 - 1/2 Mile

OIL_GAS CAOG11000216295

District nun:	1	Api number:	03726131
Blm well:	N	Redrill can:	Not Reported
Dryhole:	N	Well status:	B
Operator name:	Union Consolidated Crude Oil Co.		
County name:	Los Angeles	Fieldname:	Los Angeles City
Area name:	Any Area	Section:	20
Township:	01S	Range:	13W
Base meridian:	SB	Elevation:	Not Reported
Locationde:	Not Reported		
Gissourcec:	hud		
Comments:	Not Reported		
Leasename:	Not Reported	Wellnumber:	32
Epawell:	N	Hydraulica:	N
Confidenti:	N	Spuddate:	Not Reported
Welldeptha:	0		
Redrillfoo:	0		
Abandonedd:	Not Reported	Completion:	Not Reported
Directiona:	Unknown	Gissymbol:	AOG
Site id:	CAOG11000216295		

O320
East
1/4 - 1/2 Mile

OIL_GAS CAOG11000215283

District nun:	1	Api number:	03725022
Blm well:	N	Redrill can:	Not Reported
Dryhole:	N	Well status:	P
Operator name:	Young & Johnson		
County name:	Los Angeles	Fieldname:	Los Angeles City
Area name:	Any Area	Section:	21
Township:	01S	Range:	13W
Base meridian:	SB	Elevation:	Not Reported
Locationde:	Not Reported		
Gissourcec:	hud		

GEOCHECK® - PHYSICAL SETTING SOURCE MAP FINDINGS

Comments:	Not Reported	Wellnumber:	NO.1
Leasename:	Not Reported	Hydraulica:	N
Epawell:	N	Spuddate:	Not Reported
Confidenti:	N		
Welldeptha:	0		
Redrillfoo:	0		
Abandonedd:	Not Reported	Completion:	Not Reported
Directiona:	Unknown	Gissymbol:	POG
Site id:	CAOG11000215283		

L321

East

1/4 - 1/2 Mile

OIL_GAS

CAOG11000215785

District nun:	1	Api number:	03725619
Blm well:	N	Redrill can:	Not Reported
Dryhole:	N	Well status:	B
Operator name:	E. Huntley		
County name:	Los Angeles	Fieldname:	Los Angeles City
Area name:	Any Area	Section:	21
Township:	01S	Range:	13W
Base meridian:	SB	Elevation:	Not Reported
Locationde:	Not Reported		
Gissourcec:	hud		
Comments:	Not Reported		
Leasename:	Not Reported	Wellnumber:	1
Epawell:	N	Hydraulica:	N
Confidenti:	N	Spuddate:	Not Reported
Welldeptha:	0		
Redrillfoo:	0		
Abandonedd:	Not Reported	Completion:	Not Reported
Directiona:	Unknown	Gissymbol:	AOG
Site id:	CAOG11000215785		

N322

WSW

1/4 - 1/2 Mile

OIL_GAS

CAOG11000215840

District nun:	1	Api number:	03725675
Blm well:	N	Redrill can:	Not Reported
Dryhole:	N	Well status:	B
Operator name:	H. Rogalske		
County name:	Los Angeles	Fieldname:	Los Angeles City
Area name:	Any Area	Section:	20
Township:	01S	Range:	13W
Base meridian:	SB	Elevation:	Not Reported
Locationde:	Not Reported		
Gissourcec:	hud		
Comments:	Not Reported		
Leasename:	Not Reported	Wellnumber:	1
Epawell:	N	Hydraulica:	N
Confidenti:	N	Spuddate:	Not Reported
Welldeptha:	0		
Redrillfoo:	0		
Abandonedd:	Not Reported	Completion:	Not Reported
Directiona:	Unknown	Gissymbol:	AOG
Site id:	CAOG11000215840		

GEOCHECK® - PHYSICAL SETTING SOURCE MAP FINDINGS

Map ID
Direction
Distance

Database EDR ID Number

O323

East

1/4 - 1/2 Mile

OIL_GAS

CAOG11000215302

District nun:	1	Api number:	03725064
Blm well:	N	Redrill can:	Not Reported
Dryhole:	N	Well status:	P
Operator name:	Dividend Oil Co.		
County name:	Los Angeles	Fieldname:	Los Angeles City
Area name:	Any Area	Section:	21
Township:	01S	Range:	13W
Base meridian:	SB	Elevation:	Not Reported
Locationde:	Not Reported		
Gissourcec:	hud		
Comments:	Not Reported		
Leasename:	Not Reported	Wellnumber:	2
Epawell:	N	Hydraulica:	N
Confidenti:	N	Spuddate:	Not Reported
Welldeptha:	0		
Redrillfoo:	0		
Abandonedd:	Not Reported	Completion:	Not Reported
Directiona:	Unknown	Gissymbol:	POG
Site id:	CAOG11000215302		

O324

East

1/4 - 1/2 Mile

OIL_GAS

CAOG11000215786

District nun:	1	Api number:	03725620
Blm well:	N	Redrill can:	Not Reported
Dryhole:	N	Well status:	B
Operator name:	E. Huntley		
County name:	Los Angeles	Fieldname:	Los Angeles City
Area name:	Any Area	Section:	21
Township:	01S	Range:	13W
Base meridian:	SB	Elevation:	Not Reported
Locationde:	Not Reported		
Gissourcec:	hud		
Comments:	Not Reported		
Leasename:	Not Reported	Wellnumber:	3
Epawell:	N	Hydraulica:	N
Confidenti:	N	Spuddate:	Not Reported
Welldeptha:	0		
Redrillfoo:	0		
Abandonedd:	Not Reported	Completion:	Not Reported
Directiona:	Unknown	Gissymbol:	AOG
Site id:	CAOG11000215786		

N325

WSW

1/4 - 1/2 Mile

OIL_GAS

CAOG11000216215

GEOCHECK® - PHYSICAL SETTING SOURCE MAP FINDINGS

District nun:	1	Api number:	03726050
Blm well:	N	Redrill can:	Not Reported
Dryhole:	N	Well status:	B
Operator name:	R. H. Alexander, Jr.		
County name:	Los Angeles	Fieldname:	Los Angeles City
Area name:	Any Area	Section:	20
Township:	01S	Range:	13W
Base meridian:	SB	Elevation:	Not Reported
Locationde:	Not Reported		
Gissourcec:	hud		
Comments:	Not Reported		
Leasename:	Not Reported	Wellnumber:	2
Epawell:	N	Hydraulica:	N
Confidenti:	N	Spuddate:	Not Reported
Welldeptha:	0		
Redrillfoo:	0		
Abandonedd:	Not Reported	Completion:	Not Reported
Directiona:	Unknown	Gissymbol:	AOG
Site id:	CAOG11000216215		

P326
West
1/4 - 1/2 Mile

OIL_GAS CAOG11000216212

District nun:	1	Api number:	03726047
Blm well:	N	Redrill can:	Not Reported
Dryhole:	N	Well status:	B
Operator name:	Richard Green		
County name:	Los Angeles	Fieldname:	Los Angeles City
Area name:	Any Area	Section:	20
Township:	01S	Range:	13W
Base meridian:	SB	Elevation:	Not Reported
Locationde:	Not Reported		
Gissourcec:	hud		
Comments:	Not Reported		
Leasename:	Not Reported	Wellnumber:	2
Epawell:	N	Hydraulica:	N
Confidenti:	N	Spuddate:	Not Reported
Welldeptha:	0		
Redrillfoo:	0		
Abandonedd:	Not Reported	Completion:	Not Reported
Directiona:	Unknown	Gissymbol:	AOG
Site id:	CAOG11000216212		

N327
WSW
1/4 - 1/2 Mile

OIL_GAS CAOG11000215877

District nun:	1	Api number:	03725712
Blm well:	N	Redrill can:	Not Reported
Dryhole:	N	Well status:	B
Operator name:	I. W. Shirley		
County name:	Los Angeles	Fieldname:	Los Angeles City
Area name:	Any Area	Section:	20
Township:	01S	Range:	13W
Base meridian:	SB	Elevation:	Not Reported
Locationde:	Not Reported		
Gissourcec:	hud		

GEOCHECK® - PHYSICAL SETTING SOURCE MAP FINDINGS

Comments:	Not Reported	Wellnumber:	9
Leasename:	Not Reported	Hydraulica:	N
Epawell:	N	Spuddate:	Not Reported
Confidenti:	N		
Welldeptha:	0		
Redrillfoo:	0		
Abandonedd:	Not Reported	Completion:	Not Reported
Directiona:	Unknown	Gissymbol:	AOG
Site id:	CAOG11000215877		

Q328

East

1/4 - 1/2 Mile

OIL_GAS

CAOG11000215587

District nun:	1	Api number:	03725421
Blm well:	N	Redrill can:	Not Reported
Dryhole:	N	Well status:	B
Operator name:	Bayers & Roberts		
County name:	Los Angeles	Fieldname:	Los Angeles City
Area name:	Any Area	Section:	21
Township:	01S	Range:	13W
Base meridian:	SB	Elevation:	Not Reported
Locationde:	Not Reported		
Gissourcec:	hud		
Comments:	Not Reported		
Leasename:	Not Reported	Wellnumber:	1
Epawell:	N	Hydraulica:	N
Confidenti:	N	Spuddate:	Not Reported
Welldeptha:	0		
Redrillfoo:	0		
Abandonedd:	Not Reported	Completion:	Not Reported
Directiona:	Unknown	Gissymbol:	AOG
Site id:	CAOG11000215587		

O329

East

1/4 - 1/2 Mile

OIL_GAS

CAOG11000215315

District nun:	1	Api number:	03725099
Blm well:	N	Redrill can:	Not Reported
Dryhole:	N	Well status:	P
Operator name:	Dividend Oil Co.		
County name:	Los Angeles	Fieldname:	Los Angeles City
Area name:	Any Area	Section:	21
Township:	01S	Range:	13W
Base meridian:	SB	Elevation:	Not Reported
Locationde:	Not Reported		
Gissourcec:	hud		
Comments:	Not Reported		
Leasename:	Not Reported	Wellnumber:	3
Epawell:	N	Hydraulica:	N
Confidenti:	N	Spuddate:	Not Reported
Welldeptha:	0		
Redrillfoo:	0		
Abandonedd:	Not Reported	Completion:	Not Reported
Directiona:	Unknown	Gissymbol:	POG
Site id:	CAOG11000215315		

GEOCHECK® - PHYSICAL SETTING SOURCE MAP FINDINGS

Map ID
Direction
Distance

Database EDR ID Number

P330

West

1/4 - 1/2 Mile

OIL_GAS

CAOG11000216213

District nun:	1	Api number:	03726048
Blm well:	N	Redrill can:	Not Reported
Dryhole:	N	Well status:	B
Operator name:	Richard Green		
County name:	Los Angeles	Fieldname:	Los Angeles City
Area name:	Any Area	Section:	20
Township:	01S	Range:	13W
Base meridian:	SB	Elevation:	Not Reported
Locationde:	Not Reported		
Gissourcec:	hud		
Comments:	Not Reported		
Leasename:	Not Reported	Wellnumber:	1
Epawell:	N	Hydraulica:	N
Confidenti:	N	Spuddate:	Not Reported
Welldeptha:	0		
Redrillfoo:	0		
Abandonedd:	Not Reported	Completion:	Not Reported
Directiona:	Unknown	Gissymbol:	AOG
Site id:	CAOG11000216213		

P331

West

1/4 - 1/2 Mile

OIL_GAS

CAOG11000215576

District nun:	1	Api number:	03725410
Blm well:	N	Redrill can:	Not Reported
Dryhole:	N	Well status:	B
Operator name:	H. Rogalske		
County name:	Los Angeles	Fieldname:	Los Angeles City
Area name:	Any Area	Section:	20
Township:	01S	Range:	13W
Base meridian:	SB	Elevation:	Not Reported
Locationde:	Not Reported		
Gissourcec:	hud		
Comments:	Not Reported		
Leasename:	Alexander	Wellnumber:	1
Epawell:	N	Hydraulica:	N
Confidenti:	N	Spuddate:	Not Reported
Welldeptha:	0		
Redrillfoo:	0		
Abandonedd:	Not Reported	Completion:	Not Reported
Directiona:	Unknown	Gissymbol:	AOG
Site id:	CAOG11000215576		

O332

East

1/4 - 1/2 Mile

OIL_GAS

CAOG11000215293

GEOCHECK® - PHYSICAL SETTING SOURCE MAP FINDINGS

District nun:	1	Api number:	03725048
Blm well:	N	Redrill can:	Not Reported
Dryhole:	N	Well status:	P
Operator name:	Dividend Oil Co.		
County name:	Los Angeles	Fieldname:	Los Angeles City
Area name:	Any Area	Section:	21
Township:	01S	Range:	13W
Base meridian:	SB	Elevation:	Not Reported
Locationde:	Not Reported		
Gissourcec:	hud		
Comments:	Not Reported		
Leasename:	Not Reported	Wellnumber:	1
Epawell:	N	Hydraulica:	N
Confidenti:	N	Spuddate:	Not Reported
Welldeptha:	0		
Redrillfoo:	0		
Abandonedd:	Not Reported	Completion:	Not Reported
Directiona:	Unknown	Gissymbol:	POG
Site id:	CAOG11000215293		

O333
East
1/4 - 1/2 Mile

OIL_GAS CAOG11000215787

District nun:	1	Api number:	03725621
Blm well:	N	Redrill can:	Not Reported
Dryhole:	N	Well status:	B
Operator name:	E. Huntley		
County name:	Los Angeles	Fieldname:	Los Angeles City
Area name:	Any Area	Section:	21
Township:	01S	Range:	13W
Base meridian:	SB	Elevation:	Not Reported
Locationde:	Not Reported		
Gissourcec:	hud		
Comments:	Not Reported		
Leasename:	Not Reported	Wellnumber:	2
Epawell:	N	Hydraulica:	N
Confidenti:	N	Spuddate:	Not Reported
Welldeptha:	0		
Redrillfoo:	0		
Abandonedd:	Not Reported	Completion:	Not Reported
Directiona:	Unknown	Gissymbol:	AOG
Site id:	CAOG11000215787		

P334
West
1/4 - 1/2 Mile

OIL_GAS CAOG11000216211

District nun:	1	Api number:	03726046
Blm well:	N	Redrill can:	Not Reported
Dryhole:	N	Well status:	B
Operator name:	Richard Green		
County name:	Los Angeles	Fieldname:	Los Angeles City
Area name:	Any Area	Section:	20
Township:	01S	Range:	13W
Base meridian:	SB	Elevation:	Not Reported
Locationde:	Not Reported		
Gissourcec:	hud		

GEOCHECK® - PHYSICAL SETTING SOURCE MAP FINDINGS

Comments:	Not Reported	Wellnumber:	3
Leasename:	Not Reported	Hydraulica:	N
Epawell:	N	Spuddate:	Not Reported
Confidenti:	N		
Welldeptha:	0		
Redrillfoo:	0		
Abandonedd:	Not Reported	Completion:	Not Reported
Directiona:	Unknown	Gissymbol:	AOG
Site id:	CAOG11000216211		

N335

WSW

1/4 - 1/2 Mile

OIL_GAS

CAOG11000215828

District nun:	1	Api number:	03725663
Blm well:	N	Redrill can:	Not Reported
Dryhole:	N	Well status:	B
Operator name:	H. Rogalske		
County name:	Los Angeles	Fieldname:	Los Angeles City
Area name:	Any Area	Section:	20
Township:	01S	Range:	13W
Base meridian:	SB	Elevation:	Not Reported
Locationde:	Not Reported		
Gissourcec:	hud		
Comments:	Not Reported		
Leasename:	Not Reported	Wellnumber:	3
Epawell:	N	Hydraulica:	N
Confidenti:	N	Spuddate:	Not Reported
Welldeptha:	0		
Redrillfoo:	0		
Abandonedd:	Not Reported	Completion:	Not Reported
Directiona:	Unknown	Gissymbol:	AOG
Site id:	CAOG11000215828		

N336

WSW

1/4 - 1/2 Mile

OIL_GAS

CAOG11000215918

District nun:	1	Api number:	03725753
Blm well:	N	Redrill can:	Not Reported
Dryhole:	N	Well status:	B
Operator name:	I. W. Shirley		
County name:	Los Angeles	Fieldname:	Los Angeles City
Area name:	Any Area	Section:	20
Township:	01S	Range:	13W
Base meridian:	SB	Elevation:	Not Reported
Locationde:	Not Reported		
Gissourcec:	hud		
Comments:	Not Reported		
Leasename:	Not Reported	Wellnumber:	15
Epawell:	N	Hydraulica:	N
Confidenti:	N	Spuddate:	Not Reported
Welldeptha:	0		
Redrillfoo:	0		
Abandonedd:	Not Reported	Completion:	Not Reported
Directiona:	Unknown	Gissymbol:	AOG
Site id:	CAOG11000215918		

GEOCHECK® - PHYSICAL SETTING SOURCE MAP FINDINGS

Map ID
Direction
Distance

Database EDR ID Number

N337

WSW

1/4 - 1/2 Mile

OIL_GAS

CAOG11000215829

District nun:	1	Api number:	03725664
Blm well:	N	Redrill can:	Not Reported
Dryhole:	N	Well status:	B
Operator name:	H. Rogalske		
County name:	Los Angeles	Fieldname:	Los Angeles City
Area name:	Any Area	Section:	20
Township:	01S	Range:	13W
Base meridian:	SB	Elevation:	Not Reported
Locationde:	Not Reported		
Gissourcec:	hud		
Comments:	Not Reported		
Leasename:	Not Reported	Wellnumber:	2
Epawell:	N	Hydraulica:	N
Confidenti:	N	Spuddate:	Not Reported
Welldeptha:	0		
Redrillfoo:	0		
Abandonedd:	Not Reported	Completion:	Not Reported
Directiona:	Unknown	Gissymbol:	AOG
Site id:	CAOG11000215829		

O338

East

1/4 - 1/2 Mile

OIL_GAS

CAOG11000215789

District nun:	1	Api number:	03725623
Blm well:	N	Redrill can:	Not Reported
Dryhole:	N	Well status:	B
Operator name:	E. Huntley		
County name:	Los Angeles	Fieldname:	Los Angeles City
Area name:	Any Area	Section:	21
Township:	01S	Range:	13W
Base meridian:	SB	Elevation:	Not Reported
Locationde:	Not Reported		
Gissourcec:	hud		
Comments:	Not Reported		
Leasename:	Not Reported	Wellnumber:	4
Epawell:	N	Hydraulica:	N
Confidenti:	N	Spuddate:	Not Reported
Welldeptha:	0		
Redrillfoo:	0		
Abandonedd:	Not Reported	Completion:	Not Reported
Directiona:	Unknown	Gissymbol:	AOG
Site id:	CAOG11000215789		

O339

East

1/4 - 1/2 Mile

OIL_GAS

CAOG11000215788

GEOCHECK® - PHYSICAL SETTING SOURCE MAP FINDINGS

District nun:	1	Api number:	03725622
Blm well:	N	Redrill can:	Not Reported
Dryhole:	N	Well status:	B
Operator name:	E. Huntley		
County name:	Los Angeles	Fieldname:	Los Angeles City
Area name:	Any Area	Section:	21
Township:	01S	Range:	13W
Base meridian:	SB	Elevation:	Not Reported
Locationde:	Not Reported		
Gissourcec:	hud		
Comments:	Not Reported		
Leasename:	Not Reported	Wellnumber:	6
Epawell:	N	Hydraulica:	N
Confidenti:	N	Spuddate:	Not Reported
Welldeptha:	0		
Redrillfoo:	0		
Abandonedd:	Not Reported	Completion:	Not Reported
Directiona:	Unknown	Gissymbol:	AOG
Site id:	CAOG11000215788		

Q340
East
1/4 - 1/2 Mile

OIL_GAS CAOG11000215790

District nun:	1	Api number:	03725624
Blm well:	N	Redrill can:	Not Reported
Dryhole:	N	Well status:	B
Operator name:	E. Huntley		
County name:	Los Angeles	Fieldname:	Los Angeles City
Area name:	Any Area	Section:	21
Township:	01S	Range:	13W
Base meridian:	SB	Elevation:	Not Reported
Locationde:	Not Reported		
Gissourcec:	hud		
Comments:	Not Reported		
Leasename:	Not Reported	Wellnumber:	5
Epawell:	N	Hydraulica:	N
Confidenti:	N	Spuddate:	Not Reported
Welldeptha:	0		
Redrillfoo:	0		
Abandonedd:	Not Reported	Completion:	Not Reported
Directiona:	Unknown	Gissymbol:	AOG
Site id:	CAOG11000215790		

Q341
East
1/4 - 1/2 Mile

OIL_GAS CAOG11000215191

District nun:	1	Api number:	03723895
Blm well:	N	Redrill can:	Not Reported
Dryhole:	N	Well status:	P
Operator name:	Richard E. Viertel		
County name:	Los Angeles	Fieldname:	Los Angeles City
Area name:	Any Area	Section:	21
Township:	01S	Range:	13W
Base meridian:	SB	Elevation:	Not Reported
Locationde:	Not Reported		
Gissourcec:	hud		

GEOCHECK® - PHYSICAL SETTING SOURCE MAP FINDINGS

Comments:	Not Reported	Wellnumber:	1
Leasename:	Not Reported	Hydraulica:	N
Epawell:	N	Spuddate:	Not Reported
Confidenti:	N		
Welldeptha:	0		
Redrillfoo:	0		
Abandonedd:	Not Reported	Completion:	Not Reported
Directiona:	Unknown	Gissymbol:	POG
Site id:	CAOG11000215191		

O343

East

1/4 - 1/2 Mile

OIL_GAS

CAOG11000194211

District nun:	1	Api number:	03725043
Blm well:	N	Redrill can:	Not Reported
Dryhole:	N	Well status:	P
Operator name:	L. A. Unified School Dist.		
County name:	Los Angeles	Fieldname:	Los Angeles City
Area name:	Any Area	Section:	21
Township:	01S	Range:	13W
Base meridian:	SB	Elevation:	365.626
Locationde:	Not Reported		
Gissourcec:	gps		
Comments:	42208049.ssf		
Leasename:	LAUSD	Wellnumber:	1B
Epawell:	N	Hydraulica:	N
Confidenti:	N	Spuddate:	Not Reported
Welldeptha:	1029		
Redrillfoo:	0		
Abandonedd:	Not Reported	Completion:	Not Reported
Directiona:	Directionally drilled	Gissymbol:	AOB
Site id:	CAOG11000194211		

O342

East

1/4 - 1/2 Mile

OIL_GAS

CAOG11000194210

District nun:	1	Api number:	03725043
Blm well:	N	Redrill can:	Not Reported
Dryhole:	N	Well status:	P
Operator name:	L. A. Unified School Dist.		
County name:	Los Angeles	Fieldname:	Los Angeles City
Area name:	Any Area	Section:	21
Township:	01S	Range:	13W
Base meridian:	SB	Elevation:	365.626
Locationde:	Not Reported		
Gissourcec:	gps		
Comments:	42208049.ssf		
Leasename:	LAUSD	Wellnumber:	1B
Epawell:	N	Hydraulica:	N
Confidenti:	N	Spuddate:	Not Reported
Welldeptha:	1029		
Redrillfoo:	0		
Abandonedd:	Not Reported	Completion:	Not Reported
Directiona:	Directionally drilled	Gissymbol:	AOB
Site id:	CAOG11000194210		

GEOCHECK® - PHYSICAL SETTING SOURCE MAP FINDINGS

Map ID
Direction
Distance

Database EDR ID Number

Q344

East
1/4 - 1/2 Mile

OIL_GAS CAOG11000213825

District nun:	1	Api number:	03719075
Blm well:	N	Redrill can:	Not Reported
Dryhole:	N	Well status:	P
Operator name:	G. N. Bray		
County name:	Los Angeles	Fieldname:	Los Angeles City
Area name:	Any Area	Section:	21
Township:	01S	Range:	13W
Base meridian:	SB	Elevation:	Not Reported
Locationde:	Not Reported		
Gissourcec:	hud		
Comments:	Not Reported		
Leasename:	Not Reported	Wellnumber:	1
Epawell:	N	Hydraulica:	N
Confidenti:	N	Spuddate:	Not Reported
Welldeptha:	0		
Redrillfoo:	0		
Abandonedd:	Not Reported	Completion:	Not Reported
Directiona:	Unknown	Gissymbol:	POG
Site id:	CAOG11000213825		

P345

West
1/4 - 1/2 Mile

OIL_GAS CAOG11000216108

District nun:	1	Api number:	03725943
Blm well:	N	Redrill can:	Not Reported
Dryhole:	N	Well status:	B
Operator name:	Helen Sanborn		
County name:	Los Angeles	Fieldname:	Los Angeles City
Area name:	Any Area	Section:	20
Township:	01S	Range:	13W
Base meridian:	SB	Elevation:	Not Reported
Locationde:	Not Reported		
Gissourcec:	hud		
Comments:	Not Reported		
Leasename:	Not Reported	Wellnumber:	2
Epawell:	N	Hydraulica:	N
Confidenti:	N	Spuddate:	Not Reported
Welldeptha:	0		
Redrillfoo:	0		
Abandonedd:	Not Reported	Completion:	Not Reported
Directiona:	Unknown	Gissymbol:	AOG
Site id:	CAOG11000216108		

Q346

East
1/4 - 1/2 Mile

OIL_GAS CAOG11000215588

GEOCHECK® - PHYSICAL SETTING SOURCE MAP FINDINGS

District nun:	1	Api number:	03725422
Blm well:	N	Redrill can:	Not Reported
Dryhole:	N	Well status:	B
Operator name:	Bayers & Roberts		
County name:	Los Angeles	Fieldname:	Los Angeles City
Area name:	Any Area	Section:	21
Township:	01S	Range:	13W
Base meridian:	SB	Elevation:	Not Reported
Locationde:	Not Reported		
Gissourcec:	hud		
Comments:	Not Reported		
Leasename:	Not Reported	Wellnumber:	2
Epawell:	N	Hydraulica:	N
Confidenti:	N	Spuddate:	Not Reported
Welldeptha:	0		
Redrillfoo:	0		
Abandonedd:	Not Reported	Completion:	Not Reported
Directiona:	Unknown	Gissymbol:	AOG
Site id:	CAOG11000215588		

O347
East
1/4 - 1/2 Mile

OIL_GAS CAOG11000213801

District nun:	1	Api number:	03719001
Blm well:	N	Redrill can:	Not Reported
Dryhole:	N	Well status:	P
Operator name:	LA Land Co.		
County name:	Los Angeles	Fieldname:	Los Angeles City
Area name:	Any Area	Section:	21
Township:	01S	Range:	13W
Base meridian:	SB	Elevation:	Not Reported
Locationde:	Not Reported		
Gissourcec:	hud		
Comments:	Not Reported		
Leasename:	Not Reported	Wellnumber:	1
Epawell:	N	Hydraulica:	N
Confidenti:	N	Spuddate:	Not Reported
Welldeptha:	0		
Redrillfoo:	0		
Abandonedd:	Not Reported	Completion:	Not Reported
Directiona:	Unknown	Gissymbol:	POG
Site id:	CAOG11000213801		

P348
West
1/4 - 1/2 Mile

OIL_GAS CAOG11000216294

District nun:	1	Api number:	03726130
Blm well:	N	Redrill can:	Not Reported
Dryhole:	N	Well status:	B
Operator name:	Union Consolidated Crude Oil Co.		
County name:	Los Angeles	Fieldname:	Los Angeles City
Area name:	Any Area	Section:	20
Township:	01S	Range:	13W
Base meridian:	SB	Elevation:	Not Reported
Locationde:	Not Reported		
Gissourcec:	hud		

GEOCHECK® - PHYSICAL SETTING SOURCE MAP FINDINGS

Comments:	Not Reported	Wellnumber:	33A
Leasename:	Not Reported	Hydraulica:	N
Epawell:	N	Spuddate:	Not Reported
Confidenti:	N		
Welldeptha:	0		
Redrillfoo:	0		
Abandonedd:	Not Reported	Completion:	Not Reported
Directiona:	Unknown	Gissymbol:	AOG
Site id:	CAOG11000216294		

Q349

ENE

1/4 - 1/2 Mile

OIL_GAS

CAOG11000216216

District nun:	1	Api number:	03726051
Blm well:	N	Redrill can:	Not Reported
Dryhole:	N	Well status:	B
Operator name:	A. D. Reese		
County name:	Los Angeles	Fieldname:	Los Angeles City
Area name:	Any Area	Section:	21
Township:	01S	Range:	13W
Base meridian:	SB	Elevation:	Not Reported
Locationde:	Not Reported		
Gissourcec:	hud		
Comments:	Not Reported		
Leasename:	Not Reported	Wellnumber:	3
Epawell:	N	Hydraulica:	N
Confidenti:	N	Spuddate:	Not Reported
Welldeptha:	0		
Redrillfoo:	0		
Abandonedd:	Not Reported	Completion:	Not Reported
Directiona:	Unknown	Gissymbol:	AOG
Site id:	CAOG11000216216		

P350

West

1/4 - 1/2 Mile

OIL_GAS

CAOG11000216109

District nun:	1	Api number:	03725944
Blm well:	N	Redrill can:	Not Reported
Dryhole:	N	Well status:	B
Operator name:	Helen Sanborn		
County name:	Los Angeles	Fieldname:	Los Angeles City
Area name:	Any Area	Section:	20
Township:	01S	Range:	13W
Base meridian:	SB	Elevation:	Not Reported
Locationde:	Not Reported		
Gissourcec:	hud		
Comments:	Not Reported		
Leasename:	Not Reported	Wellnumber:	1
Epawell:	N	Hydraulica:	N
Confidenti:	N	Spuddate:	Not Reported
Welldeptha:	0		
Redrillfoo:	0		
Abandonedd:	Not Reported	Completion:	Not Reported
Directiona:	Unknown	Gissymbol:	AOG
Site id:	CAOG11000216109		

GEOCHECK® - PHYSICAL SETTING SOURCE MAP FINDINGS

Map ID
Direction
Distance

Database EDR ID Number

P351

WSW

OIL_GAS

CAOG11000216287

1/4 - 1/2 Mile

District nun:	1	Api number:	03726123
Blm well:	N	Redrill can:	Not Reported
Dryhole:	N	Well status:	B
Operator name:	Union Consolidated Crude Oil Co.		
County name:	Los Angeles	Fieldname:	Los Angeles City
Area name:	Any Area	Section:	20
Township:	01S	Range:	13W
Base meridian:	SB	Elevation:	Not Reported
Locationde:	Not Reported		
Gissourcec:	hud		
Comments:	Not Reported		
Leasename:	Not Reported	Wellnumber:	36
Epawell:	N	Hydraulica:	N
Confidenti:	N	Spuddate:	Not Reported
Welldeptha:	0		
Redrillfoo:	0		
Abandonedd:	Not Reported	Completion:	Not Reported
Directiona:	Unknown	Gissymbol:	AOG
Site id:	CAOG11000216287		

Q352

ENE

OIL_GAS

CAOG11000216217

1/4 - 1/2 Mile

District nun:	1	Api number:	03726052
Blm well:	N	Redrill can:	Not Reported
Dryhole:	N	Well status:	B
Operator name:	A. D. Reese		
County name:	Los Angeles	Fieldname:	Los Angeles City
Area name:	Any Area	Section:	21
Township:	01S	Range:	13W
Base meridian:	SB	Elevation:	Not Reported
Locationde:	Not Reported		
Gissourcec:	hud		
Comments:	Not Reported		
Leasename:	Not Reported	Wellnumber:	2
Epawell:	N	Hydraulica:	N
Confidenti:	N	Spuddate:	Not Reported
Welldeptha:	0		
Redrillfoo:	0		
Abandonedd:	Not Reported	Completion:	Not Reported
Directiona:	Unknown	Gissymbol:	AOG
Site id:	CAOG11000216217		

P353

West

OIL_GAS

CAOG11000216310

1/4 - 1/2 Mile

GEOCHECK® - PHYSICAL SETTING SOURCE MAP FINDINGS

District nun:	1	Api number:	03726146
Blm well:	N	Redrill can:	Not Reported
Dryhole:	N	Well status:	B
Operator name:	W & P.C. Mellena		
County name:	Los Angeles	Fieldname:	Los Angeles City
Area name:	Any Area	Section:	20
Township:	01S	Range:	13W
Base meridian:	SB	Elevation:	Not Reported
Locationde:	Not Reported		
Gissourcec:	hud		
Comments:	Not Reported		
Leasename:	Mellena	Wellnumber:	1
Epawell:	N	Hydraulica:	N
Confidenti:	N	Spuddate:	Not Reported
Welldeptha:	0		
Redrillfoo:	0		
Abandonedd:	Not Reported	Completion:	Not Reported
Directiona:	Unknown	Gissymbol:	AOG
Site id:	CAOG11000216310		

O354
East
1/4 - 1/2 Mile

OIL_GAS CAOG11000213782

District nun:	1	Api number:	03718975
Blm well:	N	Redrill can:	Not Reported
Dryhole:	N	Well status:	P
Operator name:	Kenneth & Katherine Manley		
County name:	Los Angeles	Fieldname:	Los Angeles City
Area name:	Any Area	Section:	21
Township:	01S	Range:	13W
Base meridian:	SB	Elevation:	Not Reported
Locationde:	Not Reported		
Gissourcec:	hud		
Comments:	Not Reported		
Leasename:	Beaudry Plaza Co	Wellnumber:	2
Epawell:	N	Hydraulica:	N
Confidenti:	N	Spuddate:	Not Reported
Welldeptha:	0		
Redrillfoo:	0		
Abandonedd:	Not Reported	Completion:	Not Reported
Directiona:	Unknown	Gissymbol:	POG
Site id:	CAOG11000213782		

P355
West
1/4 - 1/2 Mile

OIL_GAS CAOG11000216298

District nun:	1	Api number:	03726134
Blm well:	N	Redrill can:	Not Reported
Dryhole:	N	Well status:	B
Operator name:	Union Consolidated Crude Oil Co.		
County name:	Los Angeles	Fieldname:	Los Angeles City
Area name:	Any Area	Section:	20
Township:	01S	Range:	13W
Base meridian:	SB	Elevation:	Not Reported
Locationde:	Not Reported		
Gissourcec:	hud		

GEOCHECK® - PHYSICAL SETTING SOURCE MAP FINDINGS

Comments:	Not Reported	Wellnumber:	40
Leasename:	Not Reported	Hydraulica:	N
Epawell:	N	Spuddate:	Not Reported
Confidenti:	N		
Welldeptha:	0		
Redrillfoo:	0		
Abandonedd:	Not Reported	Completion:	Not Reported
Directiona:	Unknown	Gissymbol:	AOG
Site id:	CAOG11000216298		

R356

WSW

1/4 - 1/2 Mile

OIL_GAS

CAOG11000215888

District nun:	1	Api number:	03725723
Blm well:	N	Redrill can:	Not Reported
Dryhole:	N	Well status:	B
Operator name:	I. W. Shirley		
County name:	Los Angeles	Fieldname:	Los Angeles City
Area name:	Any Area	Section:	20
Township:	01S	Range:	13W
Base meridian:	SB	Elevation:	Not Reported
Locationde:	Not Reported		
Gissourcec:	hud		
Comments:	Not Reported		
Leasename:	Not Reported	Wellnumber:	16
Epawell:	N	Hydraulica:	N
Confidenti:	N	Spuddate:	Not Reported
Welldeptha:	0		
Redrillfoo:	0		
Abandonedd:	Not Reported	Completion:	Not Reported
Directiona:	Unknown	Gissymbol:	AOG
Site id:	CAOG11000215888		

P357

West

1/4 - 1/2 Mile

OIL_GAS

CAOG11000216297

District nun:	1	Api number:	03726133
Blm well:	N	Redrill can:	Not Reported
Dryhole:	N	Well status:	B
Operator name:	Union Consolidated Crude Oil Co.		
County name:	Los Angeles	Fieldname:	Los Angeles City
Area name:	Any Area	Section:	20
Township:	01S	Range:	13W
Base meridian:	SB	Elevation:	Not Reported
Locationde:	Not Reported		
Gissourcec:	hud		
Comments:	Not Reported		
Leasename:	Not Reported	Wellnumber:	38
Epawell:	N	Hydraulica:	N
Confidenti:	N	Spuddate:	Not Reported
Welldeptha:	0		
Redrillfoo:	0		
Abandonedd:	Not Reported	Completion:	Not Reported
Directiona:	Unknown	Gissymbol:	AOG
Site id:	CAOG11000216297		

GEOCHECK® - PHYSICAL SETTING SOURCE MAP FINDINGS

Map ID
Direction
Distance

Database EDR ID Number

P358

WSW

1/4 - 1/2 Mile

OIL_GAS

CAOG11000216285

District nun:	1	Api number:	03726121
Blm well:	N	Redrill can:	Not Reported
Dryhole:	N	Well status:	B
Operator name:	Union Consolidated Crude Oil Co.		
County name:	Los Angeles	Fieldname:	Los Angeles City
Area name:	Any Area	Section:	20
Township:	01S	Range:	13W
Base meridian:	SB	Elevation:	Not Reported
Locationde:	Not Reported		
Gissourcec:	hud		
Comments:	Not Reported		
Leasename:	Not Reported	Wellnumber:	41
Epawell:	N	Hydraulica:	N
Confidenti:	N	Spuddate:	Not Reported
Welldeptha:	0		
Redrillfoo:	0		
Abandonedd:	Not Reported	Completion:	Not Reported
Directiona:	Unknown	Gissymbol:	AOG
Site id:	CAOG11000216285		

Q359

East

1/4 - 1/2 Mile

OIL_GAS

CAOG11000216914

District nun:	1	Api number:	03726767
Blm well:	N	Redrill can:	Not Reported
Dryhole:	N	Well status:	P
Operator name:	Robst		
County name:	Los Angeles	Fieldname:	Los Angeles City
Area name:	Any Area	Section:	21
Township:	01S	Range:	13W
Base meridian:	SB	Elevation:	Not Reported
Locationde:	Not Reported		
Gissourcec:	hud		
Comments:	Not Reported		
Leasename:	Not Reported	Wellnumber:	1
Epawell:	N	Hydraulica:	N
Confidenti:	N	Spuddate:	Not Reported
Welldeptha:	0		
Redrillfoo:	0		
Abandonedd:	Not Reported	Completion:	Not Reported
Directiona:	Unknown	Gissymbol:	POG
Site id:	CAOG11000216914		

Q360

ENE

1/4 - 1/2 Mile

OIL_GAS

CAOG11000213823

GEOCHECK® - PHYSICAL SETTING SOURCE MAP FINDINGS

District nun:	1	Api number:	03719073
Blm well:	N	Redrill can:	Not Reported
Dryhole:	N	Well status:	P
Operator name:	W. H. Andrews		
County name:	Los Angeles	Fieldname:	Los Angeles City
Area name:	Any Area	Section:	21
Township:	01S	Range:	13W
Base meridian:	SB	Elevation:	Not Reported
Locationde:	Not Reported		
Gissourcec:	hud		
Comments:	Not Reported		
Leasename:	Not Reported	Wellnumber:	1
Epawell:	N	Hydraulica:	N
Confidenti:	N	Spuddate:	Not Reported
Welldeptha:	0		
Redrillfoo:	0		
Abandonedd:	Not Reported	Completion:	Not Reported
Directiona:	Unknown	Gissymbol:	POG
Site id:	CAOG11000213823		

Q361
East
1/4 - 1/2 Mile

OIL_GAS CAOG11000215899

District nun:	1	Api number:	03725734
Blm well:	N	Redrill can:	Not Reported
Dryhole:	N	Well status:	B
Operator name:	O. McKernan		
County name:	Los Angeles	Fieldname:	Los Angeles City
Area name:	Any Area	Section:	21
Township:	01S	Range:	13W
Base meridian:	SB	Elevation:	Not Reported
Locationde:	Not Reported		
Gissourcec:	hud		
Comments:	Not Reported		
Leasename:	Not Reported	Wellnumber:	1
Epawell:	N	Hydraulica:	N
Confidenti:	N	Spuddate:	Not Reported
Welldeptha:	0		
Redrillfoo:	0		
Abandonedd:	Not Reported	Completion:	Not Reported
Directiona:	Unknown	Gissymbol:	AOG
Site id:	CAOG11000215899		

P362
West
1/4 - 1/2 Mile

OIL_GAS CAOG11000216288

District nun:	1	Api number:	03726124
Blm well:	N	Redrill can:	Not Reported
Dryhole:	N	Well status:	B
Operator name:	Union Consolidated Crude Oil Co.		
County name:	Los Angeles	Fieldname:	Los Angeles City
Area name:	Any Area	Section:	20
Township:	01S	Range:	13W
Base meridian:	SB	Elevation:	Not Reported
Locationde:	Not Reported		
Gissourcec:	hud		

GEOCHECK® - PHYSICAL SETTING SOURCE MAP FINDINGS

Comments:	Not Reported	Wellnumber:	39
Leasename:	Not Reported	Hydraulica:	N
Epawell:	N	Spuddate:	Not Reported
Confidenti:	N		
Welldeptha:	0		
Redrillfoo:	0		
Abandonedd:	Not Reported	Completion:	Not Reported
Directiona:	Unknown	Gissymbol:	AOG
Site id:	CAOG11000216288		

**R363
WSW**

1/4 - 1/2 Mile

OIL_GAS

CAOG11000216290

District nun:	1	Api number:	03726126
Blm well:	N	Redrill can:	Not Reported
Dryhole:	N	Well status:	B
Operator name:	Union Consolidated Crude Oil Co.		
County name:	Los Angeles	Fieldname:	Los Angeles City
Area name:	Any Area	Section:	20
Township:	01S	Range:	13W
Base meridian:	SB	Elevation:	Not Reported
Locationde:	Not Reported		
Gissourcec:	hud		
Comments:	Not Reported		
Leasename:	Not Reported	Wellnumber:	37
Epawell:	N	Hydraulica:	N
Confidenti:	N	Spuddate:	Not Reported
Welldeptha:	0		
Redrillfoo:	0		
Abandonedd:	Not Reported	Completion:	Not Reported
Directiona:	Unknown	Gissymbol:	AOG
Site id:	CAOG11000216290		

Q364

East

1/4 - 1/2 Mile

OIL_GAS

CAOG11000216047

District nun:	1	Api number:	03725882
Blm well:	N	Redrill can:	Not Reported
Dryhole:	N	Well status:	B
Operator name:	M. & M. Oil Co.		
County name:	Los Angeles	Fieldname:	Los Angeles City
Area name:	Any Area	Section:	21
Township:	01S	Range:	13W
Base meridian:	SB	Elevation:	Not Reported
Locationde:	Not Reported		
Gissourcec:	hud		
Comments:	Not Reported		
Leasename:	Not Reported	Wellnumber:	1
Epawell:	N	Hydraulica:	N
Confidenti:	N	Spuddate:	Not Reported
Welldeptha:	0		
Redrillfoo:	0		
Abandonedd:	Not Reported	Completion:	Not Reported
Directiona:	Unknown	Gissymbol:	AOG
Site id:	CAOG11000216047		

GEOCHECK® - PHYSICAL SETTING SOURCE MAP FINDINGS

Map ID
Direction
Distance

Database EDR ID Number

R365

WSW

1/4 - 1/2 Mile

OIL_GAS

CAOG11000216308

District nun:	1	Api number:	03726144
Blm well:	N	Redrill can:	Not Reported
Dryhole:	N	Well status:	B
Operator name:	Union Jack Oil Co.		
County name:	Los Angeles	Fieldname:	Los Angeles City
Area name:	Any Area	Section:	20
Township:	01S	Range:	13W
Base meridian:	SB	Elevation:	Not Reported
Locationde:	Not Reported		
Gissourcec:	hud		
Comments:	Not Reported		
Leasename:	Not Reported	Wellnumber:	1
Epawell:	N	Hydraulica:	N
Confidenti:	N	Spuddate:	Not Reported
Welldeptha:	0		
Redrillfoo:	0		
Abandonedd:	Not Reported	Completion:	Not Reported
Directiona:	Unknown	Gissymbol:	AOG
Site id:	CAOG11000216308		

R366

WSW

1/4 - 1/2 Mile

OIL_GAS

CAOG11000215655

District nun:	1	Api number:	03725489
Blm well:	N	Redrill can:	Not Reported
Dryhole:	N	Well status:	B
Operator name:	Calvin C. Green		
County name:	Los Angeles	Fieldname:	Los Angeles City
Area name:	Any Area	Section:	20
Township:	01S	Range:	13W
Base meridian:	SB	Elevation:	Not Reported
Locationde:	Not Reported		
Gissourcec:	hud		
Comments:	Not Reported		
Leasename:	Not Reported	Wellnumber:	3
Epawell:	N	Hydraulica:	N
Confidenti:	N	Spuddate:	Not Reported
Welldeptha:	0		
Redrillfoo:	0		
Abandonedd:	Not Reported	Completion:	Not Reported
Directiona:	Unknown	Gissymbol:	AOG
Site id:	CAOG11000215655		

R367

West

1/4 - 1/2 Mile

OIL_GAS

CAOG11000216214

GEOCHECK® - PHYSICAL SETTING SOURCE MAP FINDINGS

District nun:	1	Api number:	03726049
Blm well:	N	Redrill can:	Not Reported
Dryhole:	N	Well status:	B
Operator name:	R. Von Cleeve		
County name:	Los Angeles	Fieldname:	Los Angeles City
Area name:	Any Area	Section:	20
Township:	01S	Range:	13W
Base meridian:	SB	Elevation:	Not Reported
Locationde:	Not Reported		
Gissourcec:	hud		
Comments:	Not Reported		
Leasename:	Not Reported	Wellnumber:	1
Epawell:	N	Hydraulica:	N
Confidenti:	N	Spuddate:	Not Reported
Welldeptha:	0		
Redrillfoo:	0		
Abandonedd:	Not Reported	Completion:	Not Reported
Directiona:	Unknown	Gissymbol:	AOG
Site id:	CAOG11000216214		

368
SSW
1/4 - 1/2 Mile

OIL_GAS CAOG11000214162

District nun:	1	Api number:	03720649
Blm well:	N	Redrill can:	Not Reported
Dryhole:	Y	Well status:	P
Operator name:	Chevron U.S.A. Inc.		
County name:	Los Angeles	Fieldname:	Any Field
Area name:	Any Area	Section:	29
Township:	01S	Range:	13W
Base meridian:	SB	Elevation:	Not Reported
Locationde:	Not Reported		
Gissourcec:	hud		
Comments:	Not Reported		
Leasename:	Bixel-Miramar C.H.	Wellnumber:	1
Epawell:	N	Hydraulica:	N
Confidenti:	N	Spuddate:	Not Reported
Welldeptha:	0		
Redrillfoo:	0		
Abandonedd:	Not Reported	Completion:	Not Reported
Directiona:	Unknown	Gissymbol:	PDH
Site id:	CAOG11000214162		

R369
WSW
1/4 - 1/2 Mile

OIL_GAS CAOG11000213920

District nun:	1	Api number:	03719170
Blm well:	N	Redrill can:	Not Reported
Dryhole:	N	Well status:	P
Operator name:	Calvin C. Green		
County name:	Los Angeles	Fieldname:	Los Angeles City
Area name:	Any Area	Section:	20
Township:	01S	Range:	13W
Base meridian:	SB	Elevation:	Not Reported
Locationde:	Not Reported		
Gissourcec:	hud		

GEOCHECK® - PHYSICAL SETTING SOURCE MAP FINDINGS

Comments:	Not Reported	Wellnumber:	1
Leasename:	Not Reported	Hydraulica:	N
Epawell:	N	Spuddate:	Not Reported
Confidenti:	N		
Welldeptha:	0		
Redrillfoo:	0		
Abandonedd:	Not Reported	Completion:	Not Reported
Directiona:	Unknown	Gissymbol:	POG
Site id:	CAOG11000213920		

**370
SE**

1/4 - 1/2 Mile

OIL_GAS

CAOG11000216833

District nun:	1	Api number:	03726708
Blm well:	N	Redrill can:	Not Reported
Dryhole:	N	Well status:	P
Operator name:	Allison & Barlow		
County name:	Los Angeles	Fieldname:	Los Angeles City
Area name:	Any Area	Section:	28
Township:	01S	Range:	13W
Base meridian:	SB	Elevation:	Not Reported
Locationde:	Not Reported		
Gissourcec:	hud		
Comments:	Not Reported		
Leasename:	Not Reported	Wellnumber:	1
Epawell:	N	Hydraulica:	N
Confidenti:	N	Spuddate:	Not Reported
Welldeptha:	0		
Redrillfoo:	0		
Abandonedd:	Not Reported	Completion:	Not Reported
Directiona:	Unknown	Gissymbol:	POG
Site id:	CAOG11000216833		

**S371
ENE**

1/4 - 1/2 Mile

OIL_GAS

CAOG11000215900

District nun:	1	Api number:	03725735
Blm well:	N	Redrill can:	Not Reported
Dryhole:	N	Well status:	B
Operator name:	O. McKernan		
County name:	Los Angeles	Fieldname:	Los Angeles City
Area name:	Any Area	Section:	21
Township:	01S	Range:	13W
Base meridian:	SB	Elevation:	Not Reported
Locationde:	Not Reported		
Gissourcec:	hud		
Comments:	Not Reported		
Leasename:	Not Reported	Wellnumber:	3
Epawell:	N	Hydraulica:	N
Confidenti:	N	Spuddate:	Not Reported
Welldeptha:	0		
Redrillfoo:	0		
Abandonedd:	Not Reported	Completion:	Not Reported
Directiona:	Unknown	Gissymbol:	AOG
Site id:	CAOG11000215900		

GEOCHECK® - PHYSICAL SETTING SOURCE MAP FINDINGS

Map ID
Direction
Distance

Database EDR ID Number

R372

West

1/4 - 1/2 Mile

OIL_GAS

CAOG11000216084

District nun:	1	Api number:	03725919
Blm well:	N	Redrill can:	Not Reported
Dryhole:	N	Well status:	B
Operator name:	Midland Oil Co.		
County name:	Los Angeles	Fieldname:	Los Angeles City
Area name:	Any Area	Section:	20
Township:	01S	Range:	13W
Base meridian:	SB	Elevation:	Not Reported
Locationde:	Not Reported		
Gissourcec:	hud		
Comments:	Not Reported		
Leasename:	Not Reported	Wellnumber:	5
Epawell:	N	Hydraulica:	N
Confidenti:	N	Spuddate:	Not Reported
Welldeptha:	0		
Redrillfoo:	0		
Abandonedd:	Not Reported	Completion:	Not Reported
Directiona:	Unknown	Gissymbol:	AOG
Site id:	CAOG11000216084		

T373

West

1/4 - 1/2 Mile

OIL_GAS

CAOG11000215583

District nun:	1	Api number:	03725417
Blm well:	N	Redrill can:	Not Reported
Dryhole:	N	Well status:	B
Operator name:	Alpha Oil Co.		
County name:	Los Angeles	Fieldname:	Los Angeles City
Area name:	Any Area	Section:	20
Township:	01S	Range:	13W
Base meridian:	SB	Elevation:	Not Reported
Locationde:	Not Reported		
Gissourcec:	hud		
Comments:	Not Reported		
Leasename:	Not Reported	Wellnumber:	2
Epawell:	N	Hydraulica:	N
Confidenti:	N	Spuddate:	Not Reported
Welldeptha:	0		
Redrillfoo:	0		
Abandonedd:	Not Reported	Completion:	Not Reported
Directiona:	Unknown	Gissymbol:	AOG
Site id:	CAOG11000215583		

T374

West

1/4 - 1/2 Mile

OIL_GAS

CAOG11000216127

GEOCHECK® - PHYSICAL SETTING SOURCE MAP FINDINGS

District nun:	1	Api number:	03725962
Blm well:	N	Redrill can:	Not Reported
Dryhole:	N	Well status:	B
Operator name:	Off Crude Oil Co.		
County name:	Los Angeles	Fieldname:	Los Angeles City
Area name:	Any Area	Section:	20
Township:	01S	Range:	13W
Base meridian:	SB	Elevation:	Not Reported
Locationde:	Not Reported		
Gissourcec:	hud		
Comments:	Not Reported		
Leasename:	Not Reported	Wellnumber:	1
Epawell:	N	Hydraulica:	N
Confidenti:	N	Spuddate:	Not Reported
Welldeptha:	0		
Redrillfoo:	0		
Abandonedd:	Not Reported	Completion:	Not Reported
Directiona:	Unknown	Gissymbol:	AOG
Site id:	CAOG11000216127		

R375
WSW
1/4 - 1/2 Mile

OIL_GAS CAOG11000213921

District nun:	1	Api number:	03719171
Blm well:	N	Redrill can:	Not Reported
Dryhole:	N	Well status:	P
Operator name:	Calvin C. Green		
County name:	Los Angeles	Fieldname:	Los Angeles City
Area name:	Any Area	Section:	20
Township:	01S	Range:	13W
Base meridian:	SB	Elevation:	Not Reported
Locationde:	Not Reported		
Gissourcec:	hud		
Comments:	Not Reported		
Leasename:	Not Reported	Wellnumber:	2
Epawell:	N	Hydraulica:	N
Confidenti:	N	Spuddate:	Not Reported
Welldeptha:	0		
Redrillfoo:	0		
Abandonedd:	Not Reported	Completion:	Not Reported
Directiona:	Unknown	Gissymbol:	POG
Site id:	CAOG11000213921		

S376
ENE
1/4 - 1/2 Mile

OIL_GAS CAOG11000215901

District nun:	1	Api number:	03725736
Blm well:	N	Redrill can:	Not Reported
Dryhole:	N	Well status:	B
Operator name:	O. McKernan		
County name:	Los Angeles	Fieldname:	Los Angeles City
Area name:	Any Area	Section:	21
Township:	01S	Range:	13W
Base meridian:	SB	Elevation:	Not Reported
Locationde:	Not Reported		
Gissourcec:	hud		

GEOCHECK® - PHYSICAL SETTING SOURCE MAP FINDINGS

Comments:	Not Reported	Wellnumber:	2
Leasename:	Not Reported	Hydraulica:	N
Epawell:	N	Spuddate:	Not Reported
Confidenti:	N		
Welldeptha:	0		
Redrillfoo:	0		
Abandonedd:	Not Reported	Completion:	Not Reported
Directiona:	Unknown	Gissymbol:	AOG
Site id:	CAOG11000215901		

R377

West

1/4 - 1/2 Mile

OIL_GAS

CAOG11000215730

District nun:	1	Api number:	03725564
Blm well:	N	Redrill can:	Not Reported
Dryhole:	N	Well status:	B
Operator name:	Conoco Inc.		
County name:	Los Angeles	Fieldname:	Los Angeles City
Area name:	Any Area	Section:	20
Township:	01S	Range:	13W
Base meridian:	SB	Elevation:	Not Reported
Locationde:	Not Reported		
Gissourcec:	hud		
Comments:	Not Reported		
Leasename:	Not Reported	Wellnumber:	2
Epawell:	N	Hydraulica:	N
Confidenti:	N	Spuddate:	Not Reported
Welldeptha:	0		
Redrillfoo:	0		
Abandonedd:	Not Reported	Completion:	Not Reported
Directiona:	Unknown	Gissymbol:	AOG
Site id:	CAOG11000215730		

R378

West

1/4 - 1/2 Mile

OIL_GAS

CAOG11000213800

District nun:	1	Api number:	03719000
Blm well:	N	Redrill can:	Not Reported
Dryhole:	N	Well status:	P
Operator name:	E. A. Clampitt Co		
County name:	Los Angeles	Fieldname:	Los Angeles City
Area name:	Any Area	Section:	20
Township:	01S	Range:	13W
Base meridian:	SB	Elevation:	Not Reported
Locationde:	Not Reported		
Gissourcec:	hud		
Comments:	Not Reported		
Leasename:	Not Reported	Wellnumber:	23
Epawell:	N	Hydraulica:	N
Confidenti:	N	Spuddate:	Not Reported
Welldeptha:	0		
Redrillfoo:	0		
Abandonedd:	Not Reported	Completion:	Not Reported
Directiona:	Unknown	Gissymbol:	POG
Site id:	CAOG11000213800		

GEOCHECK® - PHYSICAL SETTING SOURCE MAP FINDINGS

Map ID
Direction
Distance

Database EDR ID Number

R379

WSW

1/4 - 1/2 Mile

OIL_GAS

CAOG11000216307

District nun:	1	Api number:	03726143
Blm well:	N	Redrill can:	Not Reported
Dryhole:	N	Well status:	B
Operator name:	Union Jack Oil Co.		
County name:	Los Angeles	Fieldname:	Los Angeles City
Area name:	Any Area	Section:	20
Township:	01S	Range:	13W
Base meridian:	SB	Elevation:	Not Reported
Locationde:	Not Reported		
Gissourcec:	hud		
Comments:	Not Reported		
Leasename:	Not Reported	Wellnumber:	2
Epawell:	N	Hydraulica:	N
Confidenti:	N	Spuddate:	Not Reported
Welldeptha:	0		
Redrillfoo:	0		
Abandonedd:	Not Reported	Completion:	Not Reported
Directiona:	Unknown	Gissymbol:	AOG
Site id:	CAOG11000216307		

T380

West

1/4 - 1/2 Mile

OIL_GAS

CAOG11000216126

District nun:	1	Api number:	03725961
Blm well:	N	Redrill can:	Not Reported
Dryhole:	N	Well status:	B
Operator name:	Off Crude Oil Co.		
County name:	Los Angeles	Fieldname:	Los Angeles City
Area name:	Any Area	Section:	20
Township:	01S	Range:	13W
Base meridian:	SB	Elevation:	Not Reported
Locationde:	Not Reported		
Gissourcec:	hud		
Comments:	Not Reported		
Leasename:	Not Reported	Wellnumber:	2
Epawell:	N	Hydraulica:	N
Confidenti:	N	Spuddate:	Not Reported
Welldeptha:	0		
Redrillfoo:	0		
Abandonedd:	Not Reported	Completion:	Not Reported
Directiona:	Unknown	Gissymbol:	AOG
Site id:	CAOG11000216126		

R381

West

1/4 - 1/2 Mile

OIL_GAS

CAOG11000216085

GEOCHECK® - PHYSICAL SETTING SOURCE MAP FINDINGS

District nun:	1	Api number:	03725920
Blm well:	N	Redrill can:	Not Reported
Dryhole:	N	Well status:	B
Operator name:	Midland Oil Co.		
County name:	Los Angeles	Fieldname:	Los Angeles City
Area name:	Any Area	Section:	20
Township:	01S	Range:	13W
Base meridian:	SB	Elevation:	Not Reported
Locationde:	Not Reported		
Gissourcec:	hud		
Comments:	Not Reported		
Leasename:	Not Reported	Wellnumber:	4
Epawell:	N	Hydraulica:	N
Confidenti:	N	Spuddate:	Not Reported
Welldeptha:	0		
Redrillfoo:	0		
Abandonedd:	Not Reported	Completion:	Not Reported
Directiona:	Unknown	Gissymbol:	AOG
Site id:	CAOG11000216085		

T382
West
1/4 - 1/2 Mile

OIL_GAS CAOG11000215585

District nun:	1	Api number:	03725419
Blm well:	N	Redrill can:	Not Reported
Dryhole:	N	Well status:	B
Operator name:	Alpha Oil Co.		
County name:	Los Angeles	Fieldname:	Los Angeles City
Area name:	Any Area	Section:	20
Township:	01S	Range:	13W
Base meridian:	SB	Elevation:	Not Reported
Locationde:	Not Reported		
Gissourcec:	hud		
Comments:	Not Reported		
Leasename:	Not Reported	Wellnumber:	1
Epawell:	N	Hydraulica:	N
Confidenti:	N	Spuddate:	Not Reported
Welldeptha:	0		
Redrillfoo:	0		
Abandonedd:	Not Reported	Completion:	Not Reported
Directiona:	Unknown	Gissymbol:	AOG
Site id:	CAOG11000215585		

R383
WSW
1/4 - 1/2 Mile

OIL_GAS CAOG11000216434

District nun:	1	Api number:	03726270
Blm well:	N	Redrill can:	Not Reported
Dryhole:	N	Well status:	B
Operator name:	Young & Shaw		
County name:	Los Angeles	Fieldname:	Los Angeles City
Area name:	Any Area	Section:	20
Township:	01S	Range:	13W
Base meridian:	SB	Elevation:	Not Reported
Locationde:	Not Reported		
Gissourcec:	hud		

GEOCHECK® - PHYSICAL SETTING SOURCE MAP FINDINGS

Comments:	Not Reported	Wellnumber:	1
Leasename:	Not Reported	Hydraulica:	N
Epawell:	N	Spuddate:	Not Reported
Confidenti:	N		
Welldeptha:	0		
Redrillfoo:	0		
Abandonedd:	Not Reported	Completion:	Not Reported
Directiona:	Unknown	Gissymbol:	AOG
Site id:	CAOG11000216434		

T384

West

1/4 - 1/2 Mile

OIL_GAS

CAOG11000216299

District nun:	1	Api number:	03726135
Blm well:	N	Redrill can:	Not Reported
Dryhole:	N	Well status:	B
Operator name:	Union Consolidated Crude Oil Co.		
County name:	Los Angeles	Fieldname:	Los Angeles City
Area name:	Any Area	Section:	20
Township:	01S	Range:	13W
Base meridian:	SB	Elevation:	Not Reported
Locationde:	Not Reported		
Gissourcec:	hud		
Comments:	Not Reported		
Leasename:	Not Reported	Wellnumber:	42
Epawell:	N	Hydraulica:	N
Confidenti:	N	Spuddate:	Not Reported
Welldeptha:	0		
Redrillfoo:	0		
Abandonedd:	Not Reported	Completion:	Not Reported
Directiona:	Unknown	Gissymbol:	AOG
Site id:	CAOG11000216299		

T385

West

1/4 - 1/2 Mile

OIL_GAS

CAOG11000200694

District nun:	1	Api number:	03700140
Blm well:	N	Redrill can:	Not Reported
Dryhole:	N	Well status:	P
Operator name:	E. A. Clampitt Co		
County name:	Los Angeles	Fieldname:	Los Angeles City
Area name:	Any Area	Section:	20
Township:	01S	Range:	13W
Base meridian:	SB	Elevation:	Not Reported
Locationde:	Not Reported		
Gissourcec:	hud		
Comments:	Not Reported		
Leasename:	Book	Wellnumber:	7
Epawell:	N	Hydraulica:	N
Confidenti:	N	Spuddate:	Not Reported
Welldeptha:	0		
Redrillfoo:	0		
Abandonedd:	Not Reported	Completion:	Not Reported
Directiona:	Unknown	Gissymbol:	POG
Site id:	CAOG11000200694		

GEOCHECK® - PHYSICAL SETTING SOURCE MAP FINDINGS

Map ID
Direction
Distance

Database EDR ID Number

T386

West

1/4 - 1/2 Mile

OIL_GAS

CAOG11000216125

District nun:	1	Api number:	03725960
Blm well:	N	Redrill can:	Not Reported
Dryhole:	N	Well status:	B
Operator name:	Off Crude Oil Co.		
County name:	Los Angeles	Fieldname:	Los Angeles City
Area name:	Any Area	Section:	20
Township:	01S	Range:	13W
Base meridian:	SB	Elevation:	Not Reported
Locationde:	Not Reported		
Gissourcec:	hud		
Comments:	Not Reported		
Leasename:	Not Reported	Wellnumber:	3
Epawell:	N	Hydraulica:	N
Confidenti:	N	Spuddate:	Not Reported
Welldeptha:	0		
Redrillfoo:	0		
Abandonedd:	Not Reported	Completion:	Not Reported
Directiona:	Unknown	Gissymbol:	AOG
Site id:	CAOG11000216125		

T387

West

1/4 - 1/2 Mile

OIL_GAS

CAOG11000216289

District nun:	1	Api number:	03726125
Blm well:	N	Redrill can:	Not Reported
Dryhole:	N	Well status:	B
Operator name:	Union Consolidated Crude Oil Co.		
County name:	Los Angeles	Fieldname:	Los Angeles City
Area name:	Any Area	Section:	20
Township:	01S	Range:	13W
Base meridian:	SB	Elevation:	Not Reported
Locationde:	Not Reported		
Gissourcec:	hud		
Comments:	Not Reported		
Leasename:	Not Reported	Wellnumber:	43
Epawell:	N	Hydraulica:	N
Confidenti:	N	Spuddate:	Not Reported
Welldeptha:	0		
Redrillfoo:	0		
Abandonedd:	Not Reported	Completion:	Not Reported
Directiona:	Unknown	Gissymbol:	AOG
Site id:	CAOG11000216289		

S388

East

1/4 - 1/2 Mile

OIL_GAS

CAOG11000216050

GEOCHECK® - PHYSICAL SETTING SOURCE MAP FINDINGS

District nun:	1	Api number:	03725885
Blm well:	N	Redrill can:	Not Reported
Dryhole:	N	Well status:	B
Operator name:	M. & M. Oil Co.		
County name:	Los Angeles	Fieldname:	Los Angeles City
Area name:	Any Area	Section:	21
Township:	01S	Range:	13W
Base meridian:	SB	Elevation:	Not Reported
Locationde:	Not Reported		
Gissourcec:	hud		
Comments:	Not Reported		
Leasename:	Not Reported	Wellnumber:	6
Epawell:	N	Hydraulica:	N
Confidenti:	N	Spuddate:	Not Reported
Welldeptha:	0		
Redrillfoo:	0		
Abandonedd:	Not Reported	Completion:	Not Reported
Directiona:	Unknown	Gissymbol:	AOG
Site id:	CAOG11000216050		

T389
West
1/4 - 1/2 Mile

OIL_GAS CAOG11000192983

District nun:	1	Api number:	03719038
Blm well:	N	Redrill can:	Not Reported
Dryhole:	N	Well status:	P
Operator name:	Wat Khmer Temple		
County name:	Los Angeles	Fieldname:	Los Angeles City
Area name:	Any Area	Section:	20
Township:	01S	Range:	13W
Base meridian:	SB	Elevation:	419.172
Locationde:	Not Reported		
Gissourcec:	gps		
Comments:	42206108.ssf		
Leasename:	Marko	Wellnumber:	1
Epawell:	N	Hydraulica:	N
Confidenti:	N	Spuddate:	Not Reported
Welldeptha:	0		
Redrillfoo:	0		
Abandonedd:	Not Reported	Completion:	Not Reported
Directiona:	Unknown	Gissymbol:	POG
Site id:	CAOG11000192983		

T390
West
1/4 - 1/2 Mile

OIL_GAS CAOG11000213923

District nun:	1	Api number:	03719173
Blm well:	N	Redrill can:	Not Reported
Dryhole:	N	Well status:	P
Operator name:	Calvin C. Green		
County name:	Los Angeles	Fieldname:	Los Angeles City
Area name:	Any Area	Section:	20
Township:	01S	Range:	13W
Base meridian:	SB	Elevation:	Not Reported
Locationde:	Not Reported		
Gissourcec:	hud		

GEOCHECK® - PHYSICAL SETTING SOURCE MAP FINDINGS

Comments:	Not Reported	Wellnumber:	5
Leasename:	Not Reported	Hydraulica:	N
Epawell:	N	Spuddate:	Not Reported
Confidenti:	N		
Welldeptha:	0		
Redrillfoo:	0		
Abandonedd:	Not Reported	Completion:	Not Reported
Directiona:	Unknown	Gissymbol:	POG
Site id:	CAOG11000213923		

T391
West
1/4 - 1/2 Mile

OIL_GAS CAOG11000215581

District nun:	1	Api number:	03725415
Blm well:	N	Redrill can:	Not Reported
Dryhole:	N	Well status:	B
Operator name:	Alliance Oil Co.		
County name:	Los Angeles	Fieldname:	Los Angeles City
Area name:	Any Area	Section:	20
Township:	01S	Range:	13W
Base meridian:	SB	Elevation:	Not Reported
Locationde:	Not Reported		
Gissourcec:	hud		
Comments:	Not Reported		
Leasename:	Not Reported	Wellnumber:	1
Epawell:	N	Hydraulica:	N
Confidenti:	N	Spuddate:	Not Reported
Welldeptha:	0		
Redrillfoo:	0		
Abandonedd:	Not Reported	Completion:	Not Reported
Directiona:	Unknown	Gissymbol:	AOG
Site id:	CAOG11000215581		

U392
WSW
1/4 - 1/2 Mile

OIL_GAS CAOG11000216277

District nun:	1	Api number:	03726113
Blm well:	N	Redrill can:	Not Reported
Dryhole:	N	Well status:	B
Operator name:	Union Consolidated Crude Oil Co.		
County name:	Los Angeles	Fieldname:	Los Angeles City
Area name:	Any Area	Section:	20
Township:	01S	Range:	13W
Base meridian:	SB	Elevation:	Not Reported
Locationde:	Not Reported		
Gissourcec:	hud		
Comments:	Not Reported		
Leasename:	Not Reported	Wellnumber:	45
Epawell:	N	Hydraulica:	N
Confidenti:	N	Spuddate:	Not Reported
Welldeptha:	0		
Redrillfoo:	0		
Abandonedd:	Not Reported	Completion:	Not Reported
Directiona:	Unknown	Gissymbol:	AOG
Site id:	CAOG11000216277		

GEOCHECK® - PHYSICAL SETTING SOURCE MAP FINDINGS

Map ID
Direction
Distance

Database EDR ID Number

U393

West

1/4 - 1/2 Mile

OIL_GAS

CAOG11000215742

District nun:	1	Api number:	03725576
Blm well:	N	Redrill can:	Not Reported
Dryhole:	N	Well status:	B
Operator name:	Consolidated Crude Corp.		
County name:	Los Angeles	Fieldname:	Los Angeles City
Area name:	Any Area	Section:	20
Township:	01S	Range:	13W
Base meridian:	SB	Elevation:	Not Reported
Locationde:	Not Reported		
Gissourcec:	hud		
Comments:	Not Reported		
Leasename:	Not Reported	Wellnumber:	1
Epawell:	N	Hydraulica:	N
Confidenti:	N	Spuddate:	Not Reported
Welldeptha:	0		
Redrillfoo:	0		
Abandonedd:	Not Reported	Completion:	Not Reported
Directiona:	Unknown	Gissymbol:	AOG
Site id:	CAOG11000215742		

U394

West

1/4 - 1/2 Mile

OIL_GAS

CAOG11000216278

District nun:	1	Api number:	03726114
Blm well:	N	Redrill can:	Not Reported
Dryhole:	N	Well status:	B
Operator name:	Union Consolidated Crude Oil Co.		
County name:	Los Angeles	Fieldname:	Los Angeles City
Area name:	Any Area	Section:	20
Township:	01S	Range:	13W
Base meridian:	SB	Elevation:	Not Reported
Locationde:	Not Reported		
Gissourcec:	hud		
Comments:	Not Reported		
Leasename:	Not Reported	Wellnumber:	44
Epawell:	N	Hydraulica:	N
Confidenti:	N	Spuddate:	Not Reported
Welldeptha:	0		
Redrillfoo:	0		
Abandonedd:	Not Reported	Completion:	Not Reported
Directiona:	Unknown	Gissymbol:	AOG
Site id:	CAOG11000216278		

T395

West

1/4 - 1/2 Mile

OIL_GAS

CAOG11000213924

GEOCHECK® - PHYSICAL SETTING SOURCE MAP FINDINGS

District nun:	1	Api number:	03719174
Blm well:	N	Redrill can:	Not Reported
Dryhole:	N	Well status:	P
Operator name:	Calvin C. Green		
County name:	Los Angeles	Fieldname:	Los Angeles City
Area name:	Any Area	Section:	20
Township:	01S	Range:	13W
Base meridian:	SB	Elevation:	Not Reported
Locationde:	Not Reported		
Gissourcec:	hud		
Comments:	Not Reported		
Leasename:	Not Reported	Wellnumber:	6
Epawell:	N	Hydraulica:	N
Confidenti:	N	Spuddate:	Not Reported
Welldeptha:	0		
Redrillfoo:	0		
Abandonedd:	Not Reported	Completion:	Not Reported
Directiona:	Unknown	Gissymbol:	POG
Site id:	CAOG11000213924		

T396
West
1/4 - 1/2 Mile

OIL_GAS CAOG11000213922

District nun:	1	Api number:	03719172
Blm well:	N	Redrill can:	Not Reported
Dryhole:	N	Well status:	P
Operator name:	Calvin C. Green		
County name:	Los Angeles	Fieldname:	Los Angeles City
Area name:	Any Area	Section:	20
Township:	01S	Range:	13W
Base meridian:	SB	Elevation:	Not Reported
Locationde:	Not Reported		
Gissourcec:	hud		
Comments:	Not Reported		
Leasename:	Not Reported	Wellnumber:	4
Epawell:	N	Hydraulica:	N
Confidenti:	N	Spuddate:	Not Reported
Welldeptha:	0		
Redrillfoo:	0		
Abandonedd:	Not Reported	Completion:	Not Reported
Directiona:	Unknown	Gissymbol:	POG
Site id:	CAOG11000213922		

S397
East
1/4 - 1/2 Mile

OIL_GAS CAOG11000216048

District nun:	1	Api number:	03725883
Blm well:	N	Redrill can:	Not Reported
Dryhole:	N	Well status:	B
Operator name:	M. & M. Oil Co.		
County name:	Los Angeles	Fieldname:	Los Angeles City
Area name:	Any Area	Section:	21
Township:	01S	Range:	13W
Base meridian:	SB	Elevation:	Not Reported
Locationde:	Not Reported		
Gissourcec:	hud		

GEOCHECK® - PHYSICAL SETTING SOURCE MAP FINDINGS

Comments:	Not Reported	Wellnumber:	3
Leasename:	Not Reported	Hydraulica:	N
Epawell:	N	Spuddate:	Not Reported
Confidenti:	N		
Welldeptha:	0		
Redrillfoo:	0		
Abandonedd:	Not Reported	Completion:	Not Reported
Directiona:	Unknown	Gissymbol:	AOG
Site id:	CAOG11000216048		

**S398
East**

1/4 - 1/2 Mile

OIL_GAS

CAOG11000216051

District nun:	1	Api number:	03725886
Blm well:	N	Redrill can:	Not Reported
Dryhole:	N	Well status:	B
Operator name:	M. & M. Oil Co.		
County name:	Los Angeles	Fieldname:	Los Angeles City
Area name:	Any Area	Section:	21
Township:	01S	Range:	13W
Base meridian:	SB	Elevation:	Not Reported
Locationde:	Not Reported		
Gissourcec:	hud		
Comments:	Not Reported		
Leasename:	Not Reported	Wellnumber:	4
Epawell:	N	Hydraulica:	N
Confidenti:	N	Spuddate:	Not Reported
Welldeptha:	0		
Redrillfoo:	0		
Abandonedd:	Not Reported	Completion:	Not Reported
Directiona:	Unknown	Gissymbol:	AOG
Site id:	CAOG11000216051		

**S399
East**

1/4 - 1/2 Mile

OIL_GAS

CAOG11000216049

District nun:	1	Api number:	03725884
Blm well:	N	Redrill can:	Not Reported
Dryhole:	N	Well status:	B
Operator name:	M. & M. Oil Co.		
County name:	Los Angeles	Fieldname:	Los Angeles City
Area name:	Any Area	Section:	21
Township:	01S	Range:	13W
Base meridian:	SB	Elevation:	Not Reported
Locationde:	Not Reported		
Gissourcec:	hud		
Comments:	Not Reported		
Leasename:	Not Reported	Wellnumber:	2
Epawell:	N	Hydraulica:	N
Confidenti:	N	Spuddate:	Not Reported
Welldeptha:	0		
Redrillfoo:	0		
Abandonedd:	Not Reported	Completion:	Not Reported
Directiona:	Unknown	Gissymbol:	AOG
Site id:	CAOG11000216049		

GEOCHECK® - PHYSICAL SETTING SOURCE MAP FINDINGS

Map ID
Direction
Distance

Database EDR ID Number

T400

West

1/4 - 1/2 Mile

OIL_GAS

CAOG11000213925

District nun:	1	Api number:	03719175
Blm well:	N	Redrill can:	Not Reported
Dryhole:	N	Well status:	P
Operator name:	Calvin C. Green		
County name:	Los Angeles	Fieldname:	Los Angeles City
Area name:	Any Area	Section:	20
Township:	01S	Range:	13W
Base meridian:	SB	Elevation:	Not Reported
Locationde:	Not Reported		
Gissourcec:	hud		
Comments:	Not Reported		
Leasename:	Not Reported	Wellnumber:	7
Epawell:	N	Hydraulica:	N
Confidenti:	N	Spuddate:	Not Reported
Welldeptha:	0		
Redrillfoo:	0		
Abandonedd:	Not Reported	Completion:	Not Reported
Directiona:	Unknown	Gissymbol:	POG
Site id:	CAOG11000213925		

U401

West

1/4 - 1/2 Mile

OIL_GAS

CAOG11000215784

District nun:	1	Api number:	03725618
Blm well:	N	Redrill can:	Not Reported
Dryhole:	N	Well status:	B
Operator name:	E. P. Clark		
County name:	Los Angeles	Fieldname:	Los Angeles City
Area name:	Any Area	Section:	20
Township:	01S	Range:	13W
Base meridian:	SB	Elevation:	Not Reported
Locationde:	Not Reported		
Gissourcec:	hud		
Comments:	Not Reported		
Leasename:	Not Reported	Wellnumber:	1
Epawell:	N	Hydraulica:	N
Confidenti:	N	Spuddate:	Not Reported
Welldeptha:	0		
Redrillfoo:	0		
Abandonedd:	Not Reported	Completion:	Not Reported
Directiona:	Unknown	Gissymbol:	AOG
Site id:	CAOG11000215784		

V402

East

1/4 - 1/2 Mile

OIL_GAS

CAOG11000215212

GEOCHECK® - PHYSICAL SETTING SOURCE MAP FINDINGS

District nun:	1	Api number:	03723921
Blm well:	N	Redrill can:	Not Reported
Dryhole:	N	Well status:	P
Operator name:	Marland Co.		
County name:	Los Angeles	Fieldname:	Los Angeles City
Area name:	Any Area	Section:	21
Township:	01S	Range:	13W
Base meridian:	SB	Elevation:	Not Reported
Locationde:	Not Reported		
Gissourcec:	hud		
Comments:	Not Reported		
Leasename:	Not Reported	Wellnumber:	Unknown
Epawell:	N	Hydraulica:	N
Confidenti:	N	Spuddate:	Not Reported
Welldeptha:	0		
Redrillfoo:	0		
Abandonedd:	Not Reported	Completion:	Not Reported
Directiona:	Unknown	Gissymbol:	POG
Site id:	CAOG11000215212		

T403
West
1/4 - 1/2 Mile

OIL_GAS CAOG11000215584

District nun:	1	Api number:	03725418
Blm well:	N	Redrill can:	Not Reported
Dryhole:	N	Well status:	B
Operator name:	Alpha Oil Co.		
County name:	Los Angeles	Fieldname:	Los Angeles City
Area name:	Any Area	Section:	20
Township:	01S	Range:	13W
Base meridian:	SB	Elevation:	Not Reported
Locationde:	Not Reported		
Gissourcec:	hud		
Comments:	Not Reported		
Leasename:	Not Reported	Wellnumber:	4
Epawell:	N	Hydraulica:	N
Confidenti:	N	Spuddate:	Not Reported
Welldeptha:	0		
Redrillfoo:	0		
Abandonedd:	Not Reported	Completion:	Not Reported
Directiona:	Unknown	Gissymbol:	AOG
Site id:	CAOG11000215584		

U404
WSW
1/2 - 1 Mile

OIL_GAS CAOG11000215656

District nun:	1	Api number:	03725490
Blm well:	N	Redrill can:	Not Reported
Dryhole:	N	Well status:	B
Operator name:	C. C. Leslie		
County name:	Los Angeles	Fieldname:	Los Angeles City
Area name:	Any Area	Section:	20
Township:	01S	Range:	13W
Base meridian:	SB	Elevation:	Not Reported
Locationde:	Not Reported		
Gissourcec:	hud		

GEOCHECK® - PHYSICAL SETTING SOURCE MAP FINDINGS

Comments:	Not Reported	Wellnumber:	1
Leasename:	Not Reported	Hydraulica:	N
Epawell:	N	Spuddate:	Not Reported
Confidenti:	N		
Welldeptha:	0		
Redrillfoo:	0		
Abandonedd:	Not Reported	Completion:	Not Reported
Directiona:	Unknown	Gissymbol:	AOG
Site id:	CAOG11000215656		

U405

West

1/2 - 1 Mile

OIL_GAS

CAOG11000216276

District nun:	1	Api number:	03726112
Blm well:	N	Redrill can:	Not Reported
Dryhole:	N	Well status:	B
Operator name:	Union Consolidated Crude Oil Co.		
County name:	Los Angeles	Fieldname:	Los Angeles City
Area name:	Any Area	Section:	20
Township:	01S	Range:	13W
Base meridian:	SB	Elevation:	Not Reported
Locationde:	Not Reported		
Gissourcec:	hud		
Comments:	Not Reported		
Leasename:	Not Reported	Wellnumber:	46
Epawell:	N	Hydraulica:	N
Confidenti:	N	Spuddate:	Not Reported
Welldeptha:	0		
Redrillfoo:	0		
Abandonedd:	Not Reported	Completion:	Not Reported
Directiona:	Unknown	Gissymbol:	AOG
Site id:	CAOG11000216276		

W406

West

1/2 - 1 Mile

OIL_GAS

CAOG11000215582

District nun:	1	Api number:	03725416
Blm well:	N	Redrill can:	Not Reported
Dryhole:	N	Well status:	B
Operator name:	Alpha Oil Co.		
County name:	Los Angeles	Fieldname:	Los Angeles City
Area name:	Any Area	Section:	20
Township:	01S	Range:	13W
Base meridian:	SB	Elevation:	Not Reported
Locationde:	Not Reported		
Gissourcec:	hud		
Comments:	Not Reported		
Leasename:	Not Reported	Wellnumber:	3
Epawell:	N	Hydraulica:	N
Confidenti:	N	Spuddate:	Not Reported
Welldeptha:	0		
Redrillfoo:	0		
Abandonedd:	Not Reported	Completion:	Not Reported
Directiona:	Unknown	Gissymbol:	AOG
Site id:	CAOG11000215582		

GEOCHECK® - PHYSICAL SETTING SOURCE MAP FINDINGS

Map ID
Direction
Distance

Database EDR ID Number

U407
West
1/2 - 1 Mile

OIL_GAS CAOG11000216275

District nun:	1	Api number:	03726111
Blm well:	N	Redrill can:	Not Reported
Dryhole:	N	Well status:	B
Operator name:	Union Consolidated Crude Oil Co.		
County name:	Los Angeles	Fieldname:	Los Angeles City
Area name:	Any Area	Section:	20
Township:	01S	Range:	13W
Base meridian:	SB	Elevation:	Not Reported
Locationde:	Not Reported		
Gissourcec:	hud		
Comments:	Not Reported		
Leasename:	Not Reported	Wellnumber:	47
Epawell:	N	Hydraulica:	N
Confidenti:	N	Spuddate:	Not Reported
Welldeptha:	0		
Redrillfoo:	0		
Abandonedd:	Not Reported	Completion:	Not Reported
Directiona:	Unknown	Gissymbol:	AOG
Site id:	CAOG11000216275		

U408
West
1/2 - 1 Mile

OIL_GAS CAOG11000215190

District nun:	1	Api number:	03723894
Blm well:	N	Redrill can:	Not Reported
Dryhole:	N	Well status:	P
Operator name:	Union Consolidated Crude Oil Co.		
County name:	Los Angeles	Fieldname:	Los Angeles City
Area name:	Any Area	Section:	20
Township:	01S	Range:	13W
Base meridian:	SB	Elevation:	Not Reported
Locationde:	Not Reported		
Gissourcec:	hud		
Comments:	Not Reported		
Leasename:	Not Reported	Wellnumber:	48
Epawell:	N	Hydraulica:	N
Confidenti:	N	Spuddate:	Not Reported
Welldeptha:	0		
Redrillfoo:	0		
Abandonedd:	Not Reported	Completion:	Not Reported
Directiona:	Unknown	Gissymbol:	POG
Site id:	CAOG11000215190		

U409
WSW
1/2 - 1 Mile

OIL_GAS CAOG11000215940

GEOCHECK® - PHYSICAL SETTING SOURCE MAP FINDINGS

District nun:	1	Api number:	03725775
Blm well:	N	Redrill can:	Not Reported
Dryhole:	N	Well status:	B
Operator name:	L.A. Pac. Elect. R. R. Co.		
County name:	Los Angeles	Fieldname:	Los Angeles City
Area name:	Any Area	Section:	20
Township:	01S	Range:	13W
Base meridian:	SB	Elevation:	Not Reported
Locationde:	Not Reported		
Gissourcec:	hud		
Comments:	Not Reported		
Leasename:	Not Reported	Wellnumber:	4
Epawell:	N	Hydraulica:	N
Confidenti:	N	Spuddate:	Not Reported
Welldeptha:	0		
Redrillfoo:	0		
Abandonedd:	Not Reported	Completion:	Not Reported
Directiona:	Unknown	Gissymbol:	AOG
Site id:	CAOG11000215940		

W410
West
1/2 - 1 Mile

OIL_GAS CAOG11000215577

District nun:	1	Api number:	03725411
Blm well:	N	Redrill can:	Not Reported
Dryhole:	N	Well status:	B
Operator name:	Alliance Oil Co.		
County name:	Los Angeles	Fieldname:	Los Angeles City
Area name:	Any Area	Section:	20
Township:	01S	Range:	13W
Base meridian:	SB	Elevation:	Not Reported
Locationde:	Not Reported		
Gissourcec:	hud		
Comments:	Not Reported		
Leasename:	Not Reported	Wellnumber:	3
Epawell:	N	Hydraulica:	N
Confidenti:	N	Spuddate:	Not Reported
Welldeptha:	0		
Redrillfoo:	0		
Abandonedd:	Not Reported	Completion:	Not Reported
Directiona:	Unknown	Gissymbol:	AOG
Site id:	CAOG11000215577		

U411
West
1/2 - 1 Mile

OIL_GAS CAOG11000216274

District nun:	1	Api number:	03726110
Blm well:	N	Redrill can:	Not Reported
Dryhole:	N	Well status:	B
Operator name:	Union Consolidated Crude Oil Co.		
County name:	Los Angeles	Fieldname:	Los Angeles City
Area name:	Any Area	Section:	20
Township:	01S	Range:	13W
Base meridian:	SB	Elevation:	Not Reported
Locationde:	Not Reported		
Gissourcec:	hud		

GEOCHECK® - PHYSICAL SETTING SOURCE MAP FINDINGS

Comments:	Not Reported	Wellnumber:	49
Leasename:	Not Reported	Hydraulica:	N
Epawell:	N	Spuddate:	Not Reported
Confidenti:	N		
Welldeptha:	0		
Redrillfoo:	0		
Abandonedd:	Not Reported	Completion:	Not Reported
Directiona:	Unknown	Gissymbol:	AOG
Site id:	CAOG11000216274		

**U412
West
1/2 - 1 Mile**

OIL_GAS CAOG11000215939

District nun:	1	Api number:	03725774
Blm well:	N	Redrill can:	Not Reported
Dryhole:	N	Well status:	B
Operator name:	L.A. Pac. Elect. R. R. Co.		
County name:	Los Angeles	Fieldname:	Los Angeles City
Area name:	Any Area	Section:	20
Township:	01S	Range:	13W
Base meridian:	SB	Elevation:	Not Reported
Locationde:	Not Reported		
Gissourcec:	hud		
Comments:	Not Reported		
Leasename:	Not Reported	Wellnumber:	5
Epawell:	N	Hydraulica:	N
Confidenti:	N	Spuddate:	Not Reported
Welldeptha:	0		
Redrillfoo:	0		
Abandonedd:	Not Reported	Completion:	Not Reported
Directiona:	Unknown	Gissymbol:	AOG
Site id:	CAOG11000215939		

**U413
WSW
1/2 - 1 Mile**

OIL_GAS CAOG11000215941

District nun:	1	Api number:	03725776
Blm well:	N	Redrill can:	Not Reported
Dryhole:	N	Well status:	B
Operator name:	L.A. Pac. Elect. R. R. Co.		
County name:	Los Angeles	Fieldname:	Los Angeles City
Area name:	Any Area	Section:	20
Township:	01S	Range:	13W
Base meridian:	SB	Elevation:	Not Reported
Locationde:	Not Reported		
Gissourcec:	hud		
Comments:	Not Reported		
Leasename:	Not Reported	Wellnumber:	1
Epawell:	N	Hydraulica:	N
Confidenti:	N	Spuddate:	Not Reported
Welldeptha:	0		
Redrillfoo:	0		
Abandonedd:	Not Reported	Completion:	Not Reported
Directiona:	Unknown	Gissymbol:	AOG
Site id:	CAOG11000215941		

GEOCHECK® - PHYSICAL SETTING SOURCE MAP FINDINGS

Map ID
Direction
Distance

Database EDR ID Number

V414
East
1/2 - 1 Mile

OIL_GAS CAOG11000216123

District nun:	1	Api number:	03725958
Blm well:	N	Redrill can:	Not Reported
Dryhole:	N	Well status:	B
Operator name:	Oceanic Oil Co.		
County name:	Los Angeles	Fieldname:	Los Angeles City
Area name:	Any Area	Section:	21
Township:	01S	Range:	13W
Base meridian:	SB	Elevation:	Not Reported
Locationde:	Not Reported		
Gissourcec:	hud		
Comments:	Not Reported		
Leasename:	Not Reported	Wellnumber:	7
Epawell:	N	Hydraulica:	N
Confidenti:	N	Spuddate:	Not Reported
Welldeptha:	0		
Redrillfoo:	0		
Abandonedd:	Not Reported	Completion:	Not Reported
Directiona:	Unknown	Gissymbol:	AOG
Site id:	CAOG11000216123		

415
SE
1/2 - 1 Mile

OIL_GAS CAOG11000214315

District nun:	1	Api number:	03720785
Blm well:	N	Redrill can:	Not Reported
Dryhole:	N	Well status:	B
Operator name:	Phillips Petroleum Co.		
County name:	Los Angeles	Fieldname:	Los Angeles City
Area name:	Any Area	Section:	28
Township:	01S	Range:	13W
Base meridian:	SB	Elevation:	Not Reported
Locationde:	Not Reported		
Gissourcec:	hud		
Comments:	Not Reported		
Leasename:	Civic Center	Wellnumber:	1
Epawell:	N	Hydraulica:	N
Confidenti:	N	Spuddate:	Not Reported
Welldeptha:	0		
Redrillfoo:	0		
Abandonedd:	Not Reported	Completion:	Not Reported
Directiona:	Directionally drilled	Gissymbol:	AOG
Site id:	CAOG11000214315		

W416
West
1/2 - 1 Mile

OIL_GAS CAOG11000215887

GEOCHECK® - PHYSICAL SETTING SOURCE MAP FINDINGS

District nun:	1	Api number:	03725722
Blm well:	N	Redrill can:	Not Reported
Dryhole:	N	Well status:	B
Operator name:	I. W. Shirley		
County name:	Los Angeles	Fieldname:	Los Angeles City
Area name:	Any Area	Section:	20
Township:	01S	Range:	13W
Base meridian:	SB	Elevation:	Not Reported
Locationde:	Not Reported		
Gissourcec:	hud		
Comments:	Not Reported		
Leasename:	Not Reported	Wellnumber:	17
Epawell:	N	Hydraulica:	N
Confidenti:	N	Spuddate:	Not Reported
Welldeptha:	0		
Redrillfoo:	0		
Abandonedd:	Not Reported	Completion:	Not Reported
Directiona:	Unknown	Gissymbol:	AOG
Site id:	CAOG11000215887		

W417
West
1/2 - 1 Mile

OIL_GAS CAOG11000216040

District nun:	1	Api number:	03725875
Blm well:	N	Redrill can:	Not Reported
Dryhole:	N	Well status:	B
Operator name:	Little Napoleon Oil Co.		
County name:	Los Angeles	Fieldname:	Los Angeles City
Area name:	Any Area	Section:	20
Township:	01S	Range:	13W
Base meridian:	SB	Elevation:	Not Reported
Locationde:	Not Reported		
Gissourcec:	hud		
Comments:	Not Reported		
Leasename:	Not Reported	Wellnumber:	12
Epawell:	N	Hydraulica:	N
Confidenti:	N	Spuddate:	Not Reported
Welldeptha:	0		
Redrillfoo:	0		
Abandonedd:	Not Reported	Completion:	Not Reported
Directiona:	Unknown	Gissymbol:	AOG
Site id:	CAOG11000216040		

U418
WSW
1/2 - 1 Mile

OIL_GAS CAOG11000215938

District nun:	1	Api number:	03725773
Blm well:	N	Redrill can:	Not Reported
Dryhole:	N	Well status:	B
Operator name:	L.A. Pac. Elect. R. R. Co.		
County name:	Los Angeles	Fieldname:	Los Angeles City
Area name:	Any Area	Section:	20
Township:	01S	Range:	13W
Base meridian:	SB	Elevation:	Not Reported
Locationde:	Not Reported		
Gissourcec:	hud		

GEOCHECK® - PHYSICAL SETTING SOURCE MAP FINDINGS

Comments:	Not Reported	Wellnumber:	2
Leasename:	Not Reported	Hydraulica:	N
Epawell:	N	Spuddate:	Not Reported
Confidenti:	N		
Welldeptha:	0		
Redrillfoo:	0		
Abandonedd:	Not Reported	Completion:	Not Reported
Directiona:	Unknown	Gissymbol:	AOG
Site id:	CAOG11000215938		

W419

West

1/2 - 1 Mile

OIL_GAS

CAOG11000215883

District nun:	1	Api number:	03725718
Blm well:	N	Redrill can:	Not Reported
Dryhole:	N	Well status:	B
Operator name:	I. W. Shirley		
County name:	Los Angeles	Fieldname:	Los Angeles City
Area name:	Any Area	Section:	20
Township:	01S	Range:	13W
Base meridian:	SB	Elevation:	Not Reported
Locationde:	Not Reported		
Gissourcec:	hud		
Comments:	Not Reported		
Leasename:	Not Reported	Wellnumber:	20A
Epawell:	N	Hydraulica:	N
Confidenti:	N	Spuddate:	Not Reported
Welldeptha:	0		
Redrillfoo:	0		
Abandonedd:	Not Reported	Completion:	Not Reported
Directiona:	Unknown	Gissymbol:	AOG
Site id:	CAOG11000215883		

W420

West

1/2 - 1 Mile

OIL_GAS

CAOG11000215578

District nun:	1	Api number:	03725412
Blm well:	N	Redrill can:	Not Reported
Dryhole:	N	Well status:	B
Operator name:	Alliance Oil Co.		
County name:	Los Angeles	Fieldname:	Los Angeles City
Area name:	Any Area	Section:	20
Township:	01S	Range:	13W
Base meridian:	SB	Elevation:	Not Reported
Locationde:	Not Reported		
Gissourcec:	hud		
Comments:	Not Reported		
Leasename:	Not Reported	Wellnumber:	2
Epawell:	N	Hydraulica:	N
Confidenti:	N	Spuddate:	Not Reported
Welldeptha:	0		
Redrillfoo:	0		
Abandonedd:	Not Reported	Completion:	Not Reported
Directiona:	Unknown	Gissymbol:	AOG
Site id:	CAOG11000215578		

GEOCHECK® - PHYSICAL SETTING SOURCE MAP FINDINGS

Map ID
Direction
Distance

Database EDR ID Number

X421
West
1/2 - 1 Mile

OIL_GAS CAOG11000215733

District nun:	1	Api number:	03725567
Blm well:	N	Redrill can:	Not Reported
Dryhole:	N	Well status:	B
Operator name:	Consolidated Crude Corp.		
County name:	Los Angeles	Fieldname:	Los Angeles City
Area name:	Any Area	Section:	20
Township:	01S	Range:	13W
Base meridian:	SB	Elevation:	Not Reported
Locationde:	Not Reported		
Gissourcec:	hud		
Comments:	Not Reported		
Leasename:	Not Reported	Wellnumber:	2
Epawell:	N	Hydraulica:	N
Confidenti:	N	Spuddate:	Not Reported
Welldeptha:	0		
Redrillfoo:	0		
Abandonedd:	Not Reported	Completion:	Not Reported
Directiona:	Unknown	Gissymbol:	AOG
Site id:	CAOG11000215733		

W422
West
1/2 - 1 Mile

OIL_GAS CAOG11000215603

District nun:	1	Api number:	03725437
Blm well:	N	Redrill can:	Not Reported
Dryhole:	N	Well status:	B
Operator name:	Burlington Oil Co.		
County name:	Los Angeles	Fieldname:	Los Angeles City
Area name:	Any Area	Section:	20
Township:	01S	Range:	13W
Base meridian:	SB	Elevation:	Not Reported
Locationde:	Not Reported		
Gissourcec:	hud		
Comments:	Not Reported		
Leasename:	Not Reported	Wellnumber:	4
Epawell:	N	Hydraulica:	N
Confidenti:	N	Spuddate:	Not Reported
Welldeptha:	0		
Redrillfoo:	0		
Abandonedd:	Not Reported	Completion:	Not Reported
Directiona:	Unknown	Gissymbol:	AOG
Site id:	CAOG11000215603		

W423
West
1/2 - 1 Mile

OIL_GAS CAOG11000216284

GEOCHECK® - PHYSICAL SETTING SOURCE MAP FINDINGS

District nun:	1	Api number:	03726120
Blm well:	N	Redrill can:	Not Reported
Dryhole:	N	Well status:	B
Operator name:	Union Consolidated Crude Oil Co.		
County name:	Los Angeles	Fieldname:	Los Angeles City
Area name:	Any Area	Section:	20
Township:	01S	Range:	13W
Base meridian:	SB	Elevation:	Not Reported
Locationde:	Not Reported		
Gissourcec:	hud		
Comments:	Not Reported		
Leasename:	Not Reported	Wellnumber:	51
Epawell:	N	Hydraulica:	N
Confidenti:	N	Spuddate:	Not Reported
Welldeptha:	0		
Redrillfoo:	0		
Abandonedd:	Not Reported	Completion:	Not Reported
Directiona:	Unknown	Gissymbol:	AOG
Site id:	CAOG11000216284		

**X424
West
1/2 - 1 Mile**

OIL_GAS CAOG11000215937

District nun:	1	Api number:	03725772
Blm well:	N	Redrill can:	Not Reported
Dryhole:	N	Well status:	B
Operator name:	L.A. Pac. Elect. R. R. Co.		
County name:	Los Angeles	Fieldname:	Los Angeles City
Area name:	Any Area	Section:	20
Township:	01S	Range:	13W
Base meridian:	SB	Elevation:	Not Reported
Locationde:	Not Reported		
Gissourcec:	hud		
Comments:	Not Reported		
Leasename:	Not Reported	Wellnumber:	3
Epawell:	N	Hydraulica:	N
Confidenti:	N	Spuddate:	Not Reported
Welldeptha:	0		
Redrillfoo:	0		
Abandonedd:	Not Reported	Completion:	Not Reported
Directiona:	Unknown	Gissymbol:	AOG
Site id:	CAOG11000215937		

**W425
West
1/2 - 1 Mile**

OIL_GAS CAOG11000215602

District nun:	1	Api number:	03725436
Blm well:	N	Redrill can:	Not Reported
Dryhole:	N	Well status:	B
Operator name:	Burlington Oil Co.		
County name:	Los Angeles	Fieldname:	Los Angeles City
Area name:	Any Area	Section:	20
Township:	01S	Range:	13W
Base meridian:	SB	Elevation:	Not Reported
Locationde:	Not Reported		
Gissourcec:	hud		

GEOCHECK® - PHYSICAL SETTING SOURCE MAP FINDINGS

Comments:	Not Reported	Wellnumber:	3A
Leasename:	Not Reported	Hydraulica:	N
Epawell:	N	Spuddate:	Not Reported
Confidenti:	N		
Welldeptha:	0		
Redrillfoo:	0		
Abandonedd:	Not Reported	Completion:	Not Reported
Directiona:	Unknown	Gissymbol:	AOG
Site id:	CAOG11000215602		

Y426

East

1/2 - 1 Mile

OIL_GAS

CAOG11000216122

District nun:	1	Api number:	03725957
Blm well:	N	Redrill can:	Not Reported
Dryhole:	N	Well status:	B
Operator name:	Oceanic Oil Co.		
County name:	Los Angeles	Fieldname:	Los Angeles City
Area name:	Any Area	Section:	21
Township:	01S	Range:	13W
Base meridian:	SB	Elevation:	Not Reported
Locationde:	Not Reported		
Gissourcec:	hud		
Comments:	Not Reported		
Leasename:	Not Reported	Wellnumber:	6
Epawell:	N	Hydraulica:	N
Confidenti:	N	Spuddate:	Not Reported
Welldeptha:	0		
Redrillfoo:	0		
Abandonedd:	Not Reported	Completion:	Not Reported
Directiona:	Unknown	Gissymbol:	AOG
Site id:	CAOG11000216122		

X427

West

1/2 - 1 Mile

OIL_GAS

CAOG11000215879

District nun:	1	Api number:	03725714
Blm well:	N	Redrill can:	Not Reported
Dryhole:	N	Well status:	B
Operator name:	I. W. Shirley		
County name:	Los Angeles	Fieldname:	Los Angeles City
Area name:	Any Area	Section:	20
Township:	01S	Range:	13W
Base meridian:	SB	Elevation:	Not Reported
Locationde:	Not Reported		
Gissourcec:	hud		
Comments:	Not Reported		
Leasename:	Not Reported	Wellnumber:	19
Epawell:	N	Hydraulica:	N
Confidenti:	N	Spuddate:	Not Reported
Welldeptha:	0		
Redrillfoo:	0		
Abandonedd:	Not Reported	Completion:	Not Reported
Directiona:	Unknown	Gissymbol:	AOG
Site id:	CAOG11000215879		

GEOCHECK® - PHYSICAL SETTING SOURCE MAP FINDINGS

Map ID
Direction
Distance

Database EDR ID Number

W428
West
1/2 - 1 Mile

OIL_GAS CAOG11000216286

District nun:	1	Api number:	03726122
Blm well:	N	Redrill can:	Not Reported
Dryhole:	N	Well status:	B
Operator name:	Union Consolidated Crude Oil Co.		
County name:	Los Angeles	Fieldname:	Los Angeles City
Area name:	Any Area	Section:	20
Township:	01S	Range:	13W
Base meridian:	SB	Elevation:	Not Reported
Locationde:	Not Reported		
Gissourcec:	hud		
Comments:	Not Reported		
Leasename:	Not Reported	Wellnumber:	52
Epawell:	N	Hydraulica:	N
Confidenti:	N	Spuddate:	Not Reported
Welldeptha:	0		
Redrillfoo:	0		
Abandonedd:	Not Reported	Completion:	Not Reported
Directiona:	Unknown	Gissymbol:	AOG
Site id:	CAOG11000216286		

W429
West
1/2 - 1 Mile

OIL_GAS CAOG11000216233

District nun:	1	Api number:	03726069
Blm well:	N	Redrill can:	Not Reported
Dryhole:	N	Well status:	B
Operator name:	S. McLauren		
County name:	Los Angeles	Fieldname:	Los Angeles City
Area name:	Any Area	Section:	20
Township:	01S	Range:	13W
Base meridian:	SB	Elevation:	Not Reported
Locationde:	Not Reported		
Gissourcec:	hud		
Comments:	Not Reported		
Leasename:	Not Reported	Wellnumber:	1
Epawell:	N	Hydraulica:	N
Confidenti:	N	Spuddate:	Not Reported
Welldeptha:	0		
Redrillfoo:	0		
Abandonedd:	Not Reported	Completion:	Not Reported
Directiona:	Unknown	Gissymbol:	AOG
Site id:	CAOG11000216233		

Y430
East
1/2 - 1 Mile

OIL_GAS CAOG11000216121

GEOCHECK® - PHYSICAL SETTING SOURCE MAP FINDINGS

District nun:	1	Api number:	03725956
Blm well:	N	Redrill can:	Not Reported
Dryhole:	N	Well status:	B
Operator name:	Oceanic Oil Co.		
County name:	Los Angeles	Fieldname:	Los Angeles City
Area name:	Any Area	Section:	21
Township:	01S	Range:	13W
Base meridian:	SB	Elevation:	Not Reported
Locationde:	Not Reported		
Gissourcec:	hud		
Comments:	Not Reported		
Leasename:	Not Reported	Wellnumber:	5
Epawell:	N	Hydraulica:	N
Confidenti:	N	Spuddate:	Not Reported
Welldeptha:	0		
Redrillfoo:	0		
Abandonedd:	Not Reported	Completion:	Not Reported
Directiona:	Unknown	Gissymbol:	AOG
Site id:	CAOG11000216121		

X431
West
1/2 - 1 Mile

OIL_GAS CAOG11000216279

District nun:	1	Api number:	03726115
Blm well:	N	Redrill can:	Not Reported
Dryhole:	N	Well status:	B
Operator name:	Union Consolidated Crude Oil Co.		
County name:	Los Angeles	Fieldname:	Los Angeles City
Area name:	Any Area	Section:	20
Township:	01S	Range:	13W
Base meridian:	SB	Elevation:	Not Reported
Locationde:	Not Reported		
Gissourcec:	hud		
Comments:	Not Reported		
Leasename:	Not Reported	Wellnumber:	50
Epawell:	N	Hydraulica:	N
Confidenti:	N	Spuddate:	Not Reported
Welldeptha:	0		
Redrillfoo:	0		
Abandonedd:	Not Reported	Completion:	Not Reported
Directiona:	Unknown	Gissymbol:	AOG
Site id:	CAOG11000216279		

W432
West
1/2 - 1 Mile

OIL_GAS CAOG11000215579

District nun:	1	Api number:	03725413
Blm well:	N	Redrill can:	Not Reported
Dryhole:	N	Well status:	B
Operator name:	Alliance Oil Co.		
County name:	Los Angeles	Fieldname:	Los Angeles City
Area name:	Any Area	Section:	20
Township:	01S	Range:	13W
Base meridian:	SB	Elevation:	Not Reported
Locationde:	Not Reported		
Gissourcec:	hud		

GEOCHECK® - PHYSICAL SETTING SOURCE MAP FINDINGS

Comments:	Not Reported	Wellnumber:	5
Leasename:	Not Reported	Hydraulica:	N
Epawell:	N	Spuddate:	Not Reported
Confidenti:	N		
Welldeptha:	0		
Redrillfoo:	0		
Abandonedd:	Not Reported	Completion:	Not Reported
Directiona:	Unknown	Gissymbol:	AOG
Site id:	CAOG11000215579		

Z433

West

1/2 - 1 Mile

OIL_GAS

CAOG11000215580

District nun:	1	Api number:	03725414
Blm well:	N	Redrill can:	Not Reported
Dryhole:	N	Well status:	B
Operator name:	Alliance Oil Co.		
County name:	Los Angeles	Fieldname:	Los Angeles City
Area name:	Any Area	Section:	20
Township:	01S	Range:	13W
Base meridian:	SB	Elevation:	Not Reported
Locationde:	Not Reported		
Gissourcec:	hud		
Comments:	Not Reported		
Leasename:	Not Reported	Wellnumber:	4
Epawell:	N	Hydraulica:	N
Confidenti:	N	Spuddate:	Not Reported
Welldeptha:	0		
Redrillfoo:	0		
Abandonedd:	Not Reported	Completion:	Not Reported
Directiona:	Unknown	Gissymbol:	AOG
Site id:	CAOG11000215580		

X434

West

1/2 - 1 Mile

OIL_GAS

CAOG11000215885

District nun:	1	Api number:	03725720
Blm well:	N	Redrill can:	Not Reported
Dryhole:	N	Well status:	B
Operator name:	I. W. Shirley		
County name:	Los Angeles	Fieldname:	Los Angeles City
Area name:	Any Area	Section:	20
Township:	01S	Range:	13W
Base meridian:	SB	Elevation:	Not Reported
Locationde:	Not Reported		
Gissourcec:	hud		
Comments:	Not Reported		
Leasename:	Not Reported	Wellnumber:	18
Epawell:	N	Hydraulica:	N
Confidenti:	N	Spuddate:	Not Reported
Welldeptha:	0		
Redrillfoo:	0		
Abandonedd:	Not Reported	Completion:	Not Reported
Directiona:	Unknown	Gissymbol:	AOG
Site id:	CAOG11000215885		

GEOCHECK® - PHYSICAL SETTING SOURCE MAP FINDINGS

Map ID
Direction
Distance

Database EDR ID Number

X435
West
1/2 - 1 Mile

OIL_GAS CAOG11000216283

District nun:	1	Api number:	03726119
Blm well:	N	Redrill can:	Not Reported
Dryhole:	N	Well status:	B
Operator name:	Union Consolidated Crude Oil Co.		
County name:	Los Angeles	Fieldname:	Los Angeles City
Area name:	Any Area	Section:	20
Township:	01S	Range:	13W
Base meridian:	SB	Elevation:	Not Reported
Locationde:	Not Reported		
Gissourcec:	hud		
Comments:	Not Reported		
Leasename:	Not Reported	Wellnumber:	53
Epawell:	N	Hydraulica:	N
Confidenti:	N	Spuddate:	Not Reported
Welldeptha:	0		
Redrillfoo:	0		
Abandonedd:	Not Reported	Completion:	Not Reported
Directiona:	Unknown	Gissymbol:	AOG
Site id:	CAOG11000216283		

Y436
East
1/2 - 1 Mile

OIL_GAS CAOG11000216124

District nun:	1	Api number:	03725959
Blm well:	N	Redrill can:	Not Reported
Dryhole:	N	Well status:	B
Operator name:	Oceanic Oil Co.		
County name:	Los Angeles	Fieldname:	Los Angeles City
Area name:	Any Area	Section:	21
Township:	01S	Range:	13W
Base meridian:	SB	Elevation:	Not Reported
Locationde:	Not Reported		
Gissourcec:	hud		
Comments:	Not Reported		
Leasename:	Not Reported	Wellnumber:	4
Epawell:	N	Hydraulica:	N
Confidenti:	N	Spuddate:	Not Reported
Welldeptha:	0		
Redrillfoo:	0		
Abandonedd:	Not Reported	Completion:	Not Reported
Directiona:	Unknown	Gissymbol:	AOG
Site id:	CAOG11000216124		

Y437
ENE
1/2 - 1 Mile

OIL_GAS CAOG11000216120

GEOCHECK® - PHYSICAL SETTING SOURCE MAP FINDINGS

District nun:	1	Api number:	03725955
Blm well:	N	Redrill can:	Not Reported
Dryhole:	N	Well status:	B
Operator name:	Oceanic Oil Co.		
County name:	Los Angeles	Fieldname:	Los Angeles City
Area name:	Any Area	Section:	21
Township:	01S	Range:	13W
Base meridian:	SB	Elevation:	Not Reported
Locationde:	Not Reported		
Gissourcec:	hud		
Comments:	Not Reported		
Leasename:	Not Reported	Wellnumber:	2
Epawell:	N	Hydraulica:	N
Confidenti:	N	Spuddate:	Not Reported
Welldeptha:	0		
Redrillfoo:	0		
Abandonedd:	Not Reported	Completion:	Not Reported
Directiona:	Unknown	Gissymbol:	AOG
Site id:	CAOG11000216120		

Y438
ENE
1/2 - 1 Mile

OIL_GAS CAOG11000216119

District nun:	1	Api number:	03725954
Blm well:	N	Redrill can:	Not Reported
Dryhole:	N	Well status:	B
Operator name:	Oceanic Oil Co.		
County name:	Los Angeles	Fieldname:	Los Angeles City
Area name:	Any Area	Section:	21
Township:	01S	Range:	13W
Base meridian:	SB	Elevation:	Not Reported
Locationde:	Not Reported		
Gissourcec:	hud		
Comments:	Not Reported		
Leasename:	Not Reported	Wellnumber:	3
Epawell:	N	Hydraulica:	N
Confidenti:	N	Spuddate:	Not Reported
Welldeptha:	0		
Redrillfoo:	0		
Abandonedd:	Not Reported	Completion:	Not Reported
Directiona:	Unknown	Gissymbol:	AOG
Site id:	CAOG11000216119		

X439
West
1/2 - 1 Mile

OIL_GAS CAOG11000215903

District nun:	1	Api number:	03725738
Blm well:	N	Redrill can:	Not Reported
Dryhole:	N	Well status:	B
Operator name:	J. Trafton		
County name:	Los Angeles	Fieldname:	Los Angeles City
Area name:	Any Area	Section:	20
Township:	01S	Range:	13W
Base meridian:	SB	Elevation:	Not Reported
Locationde:	Not Reported		
Gissourcec:	hud		

GEOCHECK® - PHYSICAL SETTING SOURCE MAP FINDINGS

Comments:	Not Reported	Wellnumber:	1
Leasename:	Not Reported	Hydraulica:	N
Epawell:	N	Spuddate:	Not Reported
Confidenti:	N		
Welldeptha:	0		
Redrillfoo:	0		
Abandonedd:	Not Reported	Completion:	Not Reported
Directiona:	Unknown	Gissymbol:	AOG
Site id:	CAOG11000215903		

Y440
East
1/2 - 1 Mile

OIL_GAS CAOG11000215607

District nun:	1	Api number:	03725441
Blm well:	N	Redrill can:	Not Reported
Dryhole:	N	Well status:	B
Operator name:	C. C. Harris Oil Co.		
County name:	Los Angeles	Fieldname:	Los Angeles City
Area name:	Any Area	Section:	21
Township:	01S	Range:	13W
Base meridian:	SB	Elevation:	Not Reported
Locationde:	Not Reported		
Gissourcec:	hud		
Comments:	Not Reported		
Leasename:	Not Reported	Wellnumber:	116
Epawell:	N	Hydraulica:	N
Confidenti:	N	Spuddate:	Not Reported
Welldeptha:	0		
Redrillfoo:	0		
Abandonedd:	Not Reported	Completion:	Not Reported
Directiona:	Unknown	Gissymbol:	AOG
Site id:	CAOG11000215607		

Y441
ENE
1/2 - 1 Mile

OIL_GAS CAOG11000216118

District nun:	1	Api number:	03725953
Blm well:	N	Redrill can:	Not Reported
Dryhole:	N	Well status:	B
Operator name:	Oceanic Oil Co.		
County name:	Los Angeles	Fieldname:	Los Angeles City
Area name:	Any Area	Section:	21
Township:	01S	Range:	13W
Base meridian:	SB	Elevation:	Not Reported
Locationde:	Not Reported		
Gissourcec:	hud		
Comments:	Not Reported		
Leasename:	Not Reported	Wellnumber:	1
Epawell:	N	Hydraulica:	N
Confidenti:	N	Spuddate:	Not Reported
Welldeptha:	0		
Redrillfoo:	0		
Abandonedd:	Not Reported	Completion:	Not Reported
Directiona:	Unknown	Gissymbol:	AOG
Site id:	CAOG11000216118		

GEOCHECK® - PHYSICAL SETTING SOURCE MAP FINDINGS

Map ID
Direction
Distance

Database EDR ID Number

Z442
West
1/2 - 1 Mile

OIL_GAS CAOG11000216428

District nun:	1	Api number:	03726264
Blm well:	N	Redrill can:	Not Reported
Dryhole:	N	Well status:	B
Operator name:	Jesse Yarnell		
County name:	Los Angeles	Fieldname:	Los Angeles City
Area name:	Any Area	Section:	20
Township:	01S	Range:	13W
Base meridian:	SB	Elevation:	Not Reported
Locationde:	Not Reported		
Gissourcec:	hud		
Comments:	Not Reported		
Leasename:	Not Reported	Wellnumber:	1
Epawell:	N	Hydraulica:	N
Confidenti:	N	Spuddate:	Not Reported
Welldeptha:	0		
Redrillfoo:	0		
Abandonedd:	Not Reported	Completion:	Not Reported
Directiona:	Unknown	Gissymbol:	AOG
Site id:	CAOG11000216428		

X443
West
1/2 - 1 Mile

OIL_GAS CAOG11000215880

District nun:	1	Api number:	03725715
Blm well:	N	Redrill can:	Not Reported
Dryhole:	N	Well status:	B
Operator name:	I. W. Shirley		
County name:	Los Angeles	Fieldname:	Los Angeles City
Area name:	Any Area	Section:	20
Township:	01S	Range:	13W
Base meridian:	SB	Elevation:	Not Reported
Locationde:	Not Reported		
Gissourcec:	hud		
Comments:	Not Reported		
Leasename:	Not Reported	Wellnumber:	21
Epawell:	N	Hydraulica:	N
Confidenti:	N	Spuddate:	Not Reported
Welldeptha:	0		
Redrillfoo:	0		
Abandonedd:	Not Reported	Completion:	Not Reported
Directiona:	Unknown	Gissymbol:	AOG
Site id:	CAOG11000215880		

Y444
ENE
1/2 - 1 Mile

OIL_GAS CAOG11000189658

GEOCHECK® - PHYSICAL SETTING SOURCE MAP FINDINGS

District nun:	1	Api number:	03706425
Blm well:	N	Redrill can:	Not Reported
Dryhole:	N	Well status:	P
Operator name:	Dept. of Conservation		
County name:	Los Angeles	Fieldname:	Los Angeles City
Area name:	Any Area	Section:	21
Township:	01S	Range:	13W
Base meridian:	SB	Elevation:	407.99
Locationde:	Not Reported		
Gissourcec:	gps		
Comments:	42206108.ssf		
Leasename:	L.A.	Wellnumber:	1
Epawell:	N	Hydraulica:	N
Confidenti:	N	Spuddate:	Not Reported
Welldeptha:	0		
Redrillfoo:	0		
Abandonedd:	Not Reported	Completion:	Not Reported
Directiona:	Unknown	Gissymbol:	POG
Site id:	CAOG11000189658		

Z445
West
1/2 - 1 Mile

OIL_GAS CAOG11000216266

District nun:	1	Api number:	03726102
Blm well:	N	Redrill can:	Not Reported
Dryhole:	N	Well status:	B
Operator name:	Union Consolidated Crude Oil Co.		
County name:	Los Angeles	Fieldname:	Los Angeles City
Area name:	Any Area	Section:	20
Township:	01S	Range:	13W
Base meridian:	SB	Elevation:	Not Reported
Locationde:	Not Reported		
Gissourcec:	hud		
Comments:	Not Reported		
Leasename:	Not Reported	Wellnumber:	60
Epawell:	N	Hydraulica:	N
Confidenti:	N	Spuddate:	Not Reported
Welldeptha:	0		
Redrillfoo:	0		
Abandonedd:	Not Reported	Completion:	Not Reported
Directiona:	Unknown	Gissymbol:	AOG
Site id:	CAOG11000216266		

Y446
ENE
1/2 - 1 Mile

OIL_GAS CAOG11000215609

District nun:	1	Api number:	03725443
Blm well:	N	Redrill can:	Not Reported
Dryhole:	N	Well status:	B
Operator name:	C. C. Harris Oil Co.		
County name:	Los Angeles	Fieldname:	Los Angeles City
Area name:	Any Area	Section:	21
Township:	01S	Range:	13W
Base meridian:	SB	Elevation:	Not Reported
Locationde:	Not Reported		
Gissourcec:	hud		

GEOCHECK® - PHYSICAL SETTING SOURCE MAP FINDINGS

Comments:	Not Reported	Wellnumber:	117
Leasename:	Not Reported	Hydraulica:	N
Epawell:	N	Spuddate:	Not Reported
Confidenti:	N		
Welldeptha:	0		
Redrillfoo:	0		
Abandonedd:	Not Reported	Completion:	Not Reported
Directiona:	Unknown	Gissymbol:	AOG
Site id:	CAOG11000215609		

Y447
East
1/2 - 1 Mile

OIL_GAS CAOG11000189700

District nun:	1	Api number:	03706476
Blm well:	N	Redrill can:	Not Reported
Dryhole:	N	Well status:	P
Operator name:	Dept. of Conservation		
County name:	Los Angeles	Fieldname:	Los Angeles City
Area name:	Any Area	Section:	21
Township:	01S	Range:	13W
Base meridian:	SB	Elevation:	411.259
Locationde:	Not Reported		
Gissourcec:	gps		
Comments:	42206108.ssf		
Leasename:	L.A.	Wellnumber:	2
Epawell:	N	Hydraulica:	N
Confidenti:	N	Spuddate:	Not Reported
Welldeptha:	0		
Redrillfoo:	0		
Abandonedd:	Not Reported	Completion:	Not Reported
Directiona:	Unknown	Gissymbol:	POG
Site id:	CAOG11000189700		

AA448
ENE
1/2 - 1 Mile

OIL_GAS CAOG11000215613

District nun:	1	Api number:	03725447
Blm well:	N	Redrill can:	Not Reported
Dryhole:	N	Well status:	B
Operator name:	C. C. Harris Oil Co.		
County name:	Los Angeles	Fieldname:	Los Angeles City
Area name:	Any Area	Section:	21
Township:	01S	Range:	13W
Base meridian:	SB	Elevation:	Not Reported
Locationde:	Not Reported		
Gissourcec:	hud		
Comments:	Not Reported		
Leasename:	Not Reported	Wellnumber:	118
Epawell:	N	Hydraulica:	N
Confidenti:	N	Spuddate:	Not Reported
Welldeptha:	0		
Redrillfoo:	0		
Abandonedd:	Not Reported	Completion:	Not Reported
Directiona:	Unknown	Gissymbol:	AOG
Site id:	CAOG11000215613		

GEOCHECK® - PHYSICAL SETTING SOURCE MAP FINDINGS

Map ID
Direction
Distance

Database EDR ID Number

AB449

West
1/2 - 1 Mile

OIL_GAS CAOG11000215882

District nun:	1	Api number:	03725717
Blm well:	N	Redrill can:	Not Reported
Dryhole:	N	Well status:	B
Operator name:	I. W. Shirley		
County name:	Los Angeles	Fieldname:	Los Angeles City
Area name:	Any Area	Section:	20
Township:	01S	Range:	13W
Base meridian:	SB	Elevation:	Not Reported
Locationde:	Not Reported		
Gissourcec:	hud		
Comments:	Not Reported		
Leasename:	Not Reported	Wellnumber:	20
Epawell:	N	Hydraulica:	N
Confidenti:	N	Spuddate:	Not Reported
Welldeptha:	0		
Redrillfoo:	0		
Abandonedd:	Not Reported	Completion:	Not Reported
Directiona:	Unknown	Gissymbol:	AOG
Site id:	CAOG11000215882		

Y450

East
1/2 - 1 Mile

OIL_GAS CAOG11000215615

District nun:	1	Api number:	03725449
Blm well:	N	Redrill can:	Not Reported
Dryhole:	N	Well status:	B
Operator name:	C. C. Harris Oil Co.		
County name:	Los Angeles	Fieldname:	Los Angeles City
Area name:	Any Area	Section:	21
Township:	01S	Range:	13W
Base meridian:	SB	Elevation:	Not Reported
Locationde:	Not Reported		
Gissourcec:	hud		
Comments:	Not Reported		
Leasename:	Not Reported	Wellnumber:	100
Epawell:	N	Hydraulica:	N
Confidenti:	N	Spuddate:	Not Reported
Welldeptha:	0		
Redrillfoo:	0		
Abandonedd:	Not Reported	Completion:	Not Reported
Directiona:	Unknown	Gissymbol:	AOG
Site id:	CAOG11000215615		

Z451

West
1/2 - 1 Mile

OIL_GAS CAOG11000216268

GEOCHECK® - PHYSICAL SETTING SOURCE MAP FINDINGS

District nun:	1	Api number:	03726104
Blm well:	N	Redrill can:	Not Reported
Dryhole:	N	Well status:	B
Operator name:	Union Consolidated Crude Oil Co.		
County name:	Los Angeles	Fieldname:	Los Angeles City
Area name:	Any Area	Section:	20
Township:	01S	Range:	13W
Base meridian:	SB	Elevation:	Not Reported
Locationde:	Not Reported		
Gissourcec:	hud		
Comments:	Not Reported		
Leasename:	Not Reported	Wellnumber:	59
Epawell:	N	Hydraulica:	N
Confidenti:	N	Spuddate:	Not Reported
Welldeptha:	0		
Redrillfoo:	0		
Abandonedd:	Not Reported	Completion:	Not Reported
Directiona:	Unknown	Gissymbol:	AOG
Site id:	CAOG11000216268		

AB452
West
1/2 - 1 Mile

OIL_GAS CAOG11000215902

District nun:	1	Api number:	03725737
Blm well:	N	Redrill can:	Not Reported
Dryhole:	N	Well status:	B
Operator name:	J. Trafton		
County name:	Los Angeles	Fieldname:	Los Angeles City
Area name:	Any Area	Section:	20
Township:	01S	Range:	13W
Base meridian:	SB	Elevation:	Not Reported
Locationde:	Not Reported		
Gissourcec:	hud		
Comments:	Not Reported		
Leasename:	Not Reported	Wellnumber:	2
Epawell:	N	Hydraulica:	N
Confidenti:	N	Spuddate:	Not Reported
Welldeptha:	0		
Redrillfoo:	0		
Abandonedd:	Not Reported	Completion:	Not Reported
Directiona:	Unknown	Gissymbol:	AOG
Site id:	CAOG11000215902		

Z453
West
1/2 - 1 Mile

OIL_GAS CAOG11000216267

District nun:	1	Api number:	03726103
Blm well:	N	Redrill can:	Not Reported
Dryhole:	N	Well status:	B
Operator name:	Union Consolidated Crude Oil Co.		
County name:	Los Angeles	Fieldname:	Los Angeles City
Area name:	Any Area	Section:	20
Township:	01S	Range:	13W
Base meridian:	SB	Elevation:	Not Reported
Locationde:	Not Reported		
Gissourcec:	hud		

GEOCHECK® - PHYSICAL SETTING SOURCE MAP FINDINGS

Comments:	Not Reported	Wellnumber:	61
Leasename:	Not Reported	Hydraulica:	N
Epawell:	N	Spuddate:	Not Reported
Confidenti:	N		
Welldeptha:	0		
Redrillfoo:	0		
Abandonedd:	Not Reported	Completion:	Not Reported
Directiona:	Unknown	Gissymbol:	AOG
Site id:	CAOG11000216267		

Y454

East

1/2 - 1 Mile

OIL_GAS

CAOG11000215621

District nun:	1	Api number:	03725455
Blm well:	N	Redrill can:	Not Reported
Dryhole:	N	Well status:	B
Operator name:	C. C. Harris Oil Co.		
County name:	Los Angeles	Fieldname:	Los Angeles City
Area name:	Any Area	Section:	21
Township:	01S	Range:	13W
Base meridian:	SB	Elevation:	Not Reported
Locationde:	Not Reported		
Gissourcec:	hud		
Comments:	Not Reported		
Leasename:	Not Reported	Wellnumber:	101
Epawell:	N	Hydraulica:	N
Confidenti:	N	Spuddate:	Not Reported
Welldeptha:	0		
Redrillfoo:	0		
Abandonedd:	Not Reported	Completion:	Not Reported
Directiona:	Unknown	Gissymbol:	AOG
Site id:	CAOG11000215621		

Z455

West

1/2 - 1 Mile

OIL_GAS

CAOG11000216265

District nun:	1	Api number:	03726101
Blm well:	N	Redrill can:	Not Reported
Dryhole:	N	Well status:	B
Operator name:	Union Consolidated Crude Oil Co.		
County name:	Los Angeles	Fieldname:	Los Angeles City
Area name:	Any Area	Section:	20
Township:	01S	Range:	13W
Base meridian:	SB	Elevation:	Not Reported
Locationde:	Not Reported		
Gissourcec:	hud		
Comments:	Not Reported		
Leasename:	Not Reported	Wellnumber:	62
Epawell:	N	Hydraulica:	N
Confidenti:	N	Spuddate:	Not Reported
Welldeptha:	0		
Redrillfoo:	0		
Abandonedd:	Not Reported	Completion:	Not Reported
Directiona:	Unknown	Gissymbol:	AOG
Site id:	CAOG11000216265		

GEOCHECK® - PHYSICAL SETTING SOURCE MAP FINDINGS

Map ID
Direction
Distance

Database EDR ID Number

AA456
ENE
1/2 - 1 Mile

OIL_GAS CAOG11000215608

District nun:	1	Api number:	03725442
Blm well:	N	Redrill can:	Not Reported
Dryhole:	N	Well status:	B
Operator name:	C. C. Harris Oil Co.		
County name:	Los Angeles	Fieldname:	Los Angeles City
Area name:	Any Area	Section:	21
Township:	01S	Range:	13W
Base meridian:	SB	Elevation:	Not Reported
Locationde:	Not Reported		
Gissourcec:	hud		
Comments:	Not Reported		
Leasename:	Not Reported	Wellnumber:	120
Epawell:	N	Hydraulica:	N
Confidenti:	N	Spuddate:	Not Reported
Welldeptha:	0		
Redrillfoo:	0		
Abandonedd:	Not Reported	Completion:	Not Reported
Directiona:	Unknown	Gissymbol:	AOG
Site id:	CAOG11000215608		

AB457
West
1/2 - 1 Mile

OIL_GAS CAOG11000216320

District nun:	1	Api number:	03726156
Blm well:	N	Redrill can:	Not Reported
Dryhole:	N	Well status:	P
Operator name:	W. Saunders		
County name:	Los Angeles	Fieldname:	Los Angeles City
Area name:	Any Area	Section:	20
Township:	01S	Range:	13W
Base meridian:	SB	Elevation:	Not Reported
Locationde:	Not Reported		
Gissourcec:	hud		
Comments:	Not Reported		
Leasename:	Not Reported	Wellnumber:	4
Epawell:	N	Hydraulica:	N
Confidenti:	N	Spuddate:	Not Reported
Welldeptha:	0		
Redrillfoo:	0		
Abandonedd:	Not Reported	Completion:	Not Reported
Directiona:	Unknown	Gissymbol:	POG
Site id:	CAOG11000216320		

AA458
East
1/2 - 1 Mile

OIL_GAS CAOG11000215618

GEOCHECK® - PHYSICAL SETTING SOURCE MAP FINDINGS

District nun:	1	Api number:	03725452
Blm well:	N	Redrill can:	Not Reported
Dryhole:	N	Well status:	B
Operator name:	C. C. Harris Oil Co.		
County name:	Los Angeles	Fieldname:	Los Angeles City
Area name:	Any Area	Section:	21
Township:	01S	Range:	13W
Base meridian:	SB	Elevation:	Not Reported
Locationde:	Not Reported		
Gissourcec:	hud		
Comments:	Not Reported		
Leasename:	Not Reported	Wellnumber:	105
Epawell:	N	Hydraulica:	N
Confidenti:	N	Spuddate:	Not Reported
Welldeptha:	0		
Redrillfoo:	0		
Abandonedd:	Not Reported	Completion:	Not Reported
Directiona:	Unknown	Gissymbol:	AOG
Site id:	CAOG11000215618		

Z459
West
1/2 - 1 Mile

OIL_GAS CAOG11000216264

District nun:	1	Api number:	03726100
Blm well:	N	Redrill can:	Not Reported
Dryhole:	N	Well status:	B
Operator name:	Union Consolidated Crude Oil Co.		
County name:	Los Angeles	Fieldname:	Los Angeles City
Area name:	Any Area	Section:	20
Township:	01S	Range:	13W
Base meridian:	SB	Elevation:	Not Reported
Locationde:	Not Reported		
Gissourcec:	hud		
Comments:	Not Reported		
Leasename:	Not Reported	Wellnumber:	63
Epawell:	N	Hydraulica:	N
Confidenti:	N	Spuddate:	Not Reported
Welldeptha:	0		
Redrillfoo:	0		
Abandonedd:	Not Reported	Completion:	Not Reported
Directiona:	Unknown	Gissymbol:	AOG
Site id:	CAOG11000216264		

Z460
West
1/2 - 1 Mile

OIL_GAS CAOG11000216263

District nun:	1	Api number:	03726099
Blm well:	N	Redrill can:	Not Reported
Dryhole:	N	Well status:	B
Operator name:	Union Consolidated Crude Oil Co.		
County name:	Los Angeles	Fieldname:	Los Angeles City
Area name:	Any Area	Section:	20
Township:	01S	Range:	13W
Base meridian:	SB	Elevation:	Not Reported
Locationde:	Not Reported		
Gissourcec:	hud		

GEOCHECK® - PHYSICAL SETTING SOURCE MAP FINDINGS

Comments:	Not Reported	Wellnumber:	64
Leasename:	Not Reported	Hydraulica:	N
Epawell:	N	Spuddate:	Not Reported
Confidenti:	N		
Welldeptha:	0		
Redrillfoo:	0		
Abandonedd:	Not Reported	Completion:	Not Reported
Directiona:	Unknown	Gissymbol:	AOG
Site id:	CAOG11000216263		

AA461

East
1/2 - 1 Mile

OIL_GAS

CAOG11000215620

District nun:	1	Api number:	03725454
Blm well:	N	Redrill can:	Not Reported
Dryhole:	N	Well status:	B
Operator name:	C. C. Harris Oil Co.		
County name:	Los Angeles	Fieldname:	Los Angeles City
Area name:	Any Area	Section:	21
Township:	01S	Range:	13W
Base meridian:	SB	Elevation:	Not Reported
Locationde:	Not Reported		
Gissourcec:	hud		
Comments:	Not Reported		
Leasename:	Not Reported	Wellnumber:	103
Epawell:	N	Hydraulica:	N
Confidenti:	N	Spuddate:	Not Reported
Welldeptha:	0		
Redrillfoo:	0		
Abandonedd:	Not Reported	Completion:	Not Reported
Directiona:	Unknown	Gissymbol:	AOG
Site id:	CAOG11000215620		

AA462

ENE
1/2 - 1 Mile

OIL_GAS

CAOG11000215605

District nun:	1	Api number:	03725439
Blm well:	N	Redrill can:	Not Reported
Dryhole:	N	Well status:	B
Operator name:	C. C. Harris Oil Co.		
County name:	Los Angeles	Fieldname:	Los Angeles City
Area name:	Any Area	Section:	21
Township:	01S	Range:	13W
Base meridian:	SB	Elevation:	Not Reported
Locationde:	Not Reported		
Gissourcec:	hud		
Comments:	Not Reported		
Leasename:	Not Reported	Wellnumber:	119
Epawell:	N	Hydraulica:	N
Confidenti:	N	Spuddate:	Not Reported
Welldeptha:	0		
Redrillfoo:	0		
Abandonedd:	Not Reported	Completion:	Not Reported
Directiona:	Unknown	Gissymbol:	AOG
Site id:	CAOG11000215605		

GEOCHECK® - PHYSICAL SETTING SOURCE MAP FINDINGS

Map ID
Direction
Distance

Database EDR ID Number

Z463
West
1/2 - 1 Mile

OIL_GAS CAOG11000192947

District nun:	1	Api number:	03718986
Blm well:	N	Redrill can:	Not Reported
Dryhole:	N	Well status:	P
Operator name:	Lonestar Foundation, Inc.		
County name:	Los Angeles	Fieldname:	Los Angeles City
Area name:	Any Area	Section:	20
Township:	01S	Range:	13W
Base meridian:	SB	Elevation:	404.396
Locationde:	Not Reported		
Gissourcec:	gps		
Comments:	42207229.ssf		
Leasename:	Tragniew	Wellnumber:	1
Epawell:	N	Hydraulica:	N
Confidenti:	N	Spuddate:	Not Reported
Welldeptha:	0		
Redrillfoo:	0		
Abandonedd:	Not Reported	Completion:	Not Reported
Directiona:	Unknown	Gissymbol:	POG
Site id:	CAOG11000192947		

AB464
West
1/2 - 1 Mile

OIL_GAS CAOG11000215731

District nun:	1	Api number:	03725565
Blm well:	N	Redrill can:	Not Reported
Dryhole:	N	Well status:	B
Operator name:	Conoco Inc.		
County name:	Los Angeles	Fieldname:	Los Angeles City
Area name:	Any Area	Section:	20
Township:	01S	Range:	13W
Base meridian:	SB	Elevation:	Not Reported
Locationde:	Not Reported		
Gissourcec:	hud		
Comments:	Not Reported		
Leasename:	Not Reported	Wellnumber:	1-C
Epawell:	N	Hydraulica:	N
Confidenti:	N	Spuddate:	Not Reported
Welldeptha:	0		
Redrillfoo:	0		
Abandonedd:	Not Reported	Completion:	Not Reported
Directiona:	Unknown	Gissymbol:	AOG
Site id:	CAOG11000215731		

AA465
East
1/2 - 1 Mile

OIL_GAS CAOG11000215623

GEOCHECK® - PHYSICAL SETTING SOURCE MAP FINDINGS

District nun:	1	Api number:	03725457
Blm well:	N	Redrill can:	Not Reported
Dryhole:	N	Well status:	B
Operator name:	C. C. Harris Oil Co.		
County name:	Los Angeles	Fieldname:	Los Angeles City
Area name:	Any Area	Section:	21
Township:	01S	Range:	13W
Base meridian:	SB	Elevation:	Not Reported
Locationde:	Not Reported		
Gissourcec:	hud		
Comments:	Not Reported		
Leasename:	Not Reported	Wellnumber:	102
Epawell:	N	Hydraulica:	N
Confidenti:	N	Spuddate:	Not Reported
Welldeptha:	0		
Redrillfoo:	0		
Abandonedd:	Not Reported	Completion:	Not Reported
Directiona:	Unknown	Gissymbol:	AOG
Site id:	CAOG11000215623		

AB466

West
1/2 - 1 Mile

OIL_GAS

CAOG11000216194

District nun:	1	Api number:	03726029
Blm well:	N	Redrill can:	Not Reported
Dryhole:	N	Well status:	P
Operator name:	Parker Oil Col		
County name:	Los Angeles	Fieldname:	Los Angeles City
Area name:	Any Area	Section:	20
Township:	01S	Range:	13W
Base meridian:	SB	Elevation:	Not Reported
Locationde:	Not Reported		
Gissourcec:	hud		
Comments:	Not Reported		
Leasename:	Not Reported	Wellnumber:	14A
Epawell:	N	Hydraulica:	N
Confidenti:	N	Spuddate:	Not Reported
Welldeptha:	0		
Redrillfoo:	0		
Abandonedd:	Not Reported	Completion:	Not Reported
Directiona:	Unknown	Gissymbol:	POG
Site id:	CAOG11000216194		

AB467

West
1/2 - 1 Mile

OIL_GAS

CAOG11000215748

District nun:	1	Api number:	03725582
Blm well:	N	Redrill can:	Not Reported
Dryhole:	N	Well status:	P
Operator name:	Dr. Lamb		
County name:	Los Angeles	Fieldname:	Los Angeles City
Area name:	Any Area	Section:	20
Township:	01S	Range:	13W
Base meridian:	SB	Elevation:	Not Reported
Locationde:	Not Reported		
Gissourcec:	hud		

GEOCHECK® - PHYSICAL SETTING SOURCE MAP FINDINGS

Comments:	Not Reported	Wellnumber:	1
Leasename:	Not Reported	Hydraulica:	N
Epawell:	N	Spuddate:	Not Reported
Confidenti:	N		
Welldeptha:	0		
Redrillfoo:	0		
Abandonedd:	Not Reported	Completion:	Not Reported
Directiona:	Unknown	Gissymbol:	POG
Site id:	CAOG11000215748		

AA468

ENE

1/2 - 1 Mile

OIL_GAS

CAOG11000200820

District nun:	1	Api number:	03700423
Blm well:	N	Redrill can:	Not Reported
Dryhole:	N	Well status:	P
Operator name:	The Geotest Co.		
County name:	Los Angeles	Fieldname:	Los Angeles City
Area name:	Any Area	Section:	21
Township:	01S	Range:	13W
Base meridian:	SB	Elevation:	Not Reported
Locationde:	Not Reported		
Gissourcec:	hud		
Comments:	Not Reported		
Leasename:	Not Reported	Wellnumber:	9
Epawell:	N	Hydraulica:	N
Confidenti:	N	Spuddate:	Not Reported
Welldeptha:	0		
Redrillfoo:	0		
Abandonedd:	Not Reported	Completion:	Not Reported
Directiona:	Unknown	Gissymbol:	POG
Site id:	CAOG11000200820		

AA469

East

1/2 - 1 Mile

OIL_GAS

CAOG11000215610

District nun:	1	Api number:	03725444
Blm well:	N	Redrill can:	Not Reported
Dryhole:	N	Well status:	B
Operator name:	C. C. Harris Oil Co.		
County name:	Los Angeles	Fieldname:	Los Angeles City
Area name:	Any Area	Section:	21
Township:	01S	Range:	13W
Base meridian:	SB	Elevation:	Not Reported
Locationde:	Not Reported		
Gissourcec:	hud		
Comments:	Not Reported		
Leasename:	Not Reported	Wellnumber:	115
Epawell:	N	Hydraulica:	N
Confidenti:	N	Spuddate:	Not Reported
Welldeptha:	0		
Redrillfoo:	0		
Abandonedd:	Not Reported	Completion:	Not Reported
Directiona:	Unknown	Gissymbol:	AOG
Site id:	CAOG11000215610		

GEOCHECK® - PHYSICAL SETTING SOURCE MAP FINDINGS

Map ID
Direction
Distance

Database EDR ID Number

AA470

East
1/2 - 1 Mile

OIL_GAS CAOG11000215619

District nun:	1	Api number:	03725453
Blm well:	N	Redrill can:	Not Reported
Dryhole:	N	Well status:	B
Operator name:	C. C. Harris Oil Co.		
County name:	Los Angeles	Fieldname:	Los Angeles City
Area name:	Any Area	Section:	21
Township:	01S	Range:	13W
Base meridian:	SB	Elevation:	Not Reported
Locationde:	Not Reported		
Gissourcec:	hud		
Comments:	Not Reported		
Leasename:	Not Reported	Wellnumber:	104
Epawell:	N	Hydraulica:	N
Confidenti:	N	Spuddate:	Not Reported
Welldeptha:	0		
Redrillfoo:	0		
Abandonedd:	Not Reported	Completion:	Not Reported
Directiona:	Unknown	Gissymbol:	AOG
Site id:	CAOG11000215619		

AA471

ENE
1/2 - 1 Mile

OIL_GAS CAOG11000215617

District nun:	1	Api number:	03725451
Blm well:	N	Redrill can:	Not Reported
Dryhole:	N	Well status:	B
Operator name:	C. C. Harris Oil Co.		
County name:	Los Angeles	Fieldname:	Los Angeles City
Area name:	Any Area	Section:	21
Township:	01S	Range:	13W
Base meridian:	SB	Elevation:	Not Reported
Locationde:	Not Reported		
Gissourcec:	hud		
Comments:	Not Reported		
Leasename:	Not Reported	Wellnumber:	106
Epawell:	N	Hydraulica:	N
Confidenti:	N	Spuddate:	Not Reported
Welldeptha:	0		
Redrillfoo:	0		
Abandonedd:	Not Reported	Completion:	Not Reported
Directiona:	Unknown	Gissymbol:	AOG
Site id:	CAOG11000215617		

AA472

ENE
1/2 - 1 Mile

OIL_GAS CAOG11000216043

GEOCHECK® - PHYSICAL SETTING SOURCE MAP FINDINGS

District nun:	1	Api number:	03725878
Blm well:	N	Redrill can:	Not Reported
Dryhole:	N	Well status:	B
Operator name:	Little Oil Co.		
County name:	Los Angeles	Fieldname:	Los Angeles City
Area name:	Any Area	Section:	21
Township:	01S	Range:	13W
Base meridian:	SB	Elevation:	Not Reported
Locationde:	Not Reported		
Gissourcec:	hud		
Comments:	Not Reported		
Leasename:	Not Reported	Wellnumber:	1
Epawell:	N	Hydraulica:	N
Confidenti:	N	Spuddate:	Not Reported
Welldeptha:	0		
Redrillfoo:	0		
Abandonedd:	Not Reported	Completion:	Not Reported
Directiona:	Unknown	Gissymbol:	AOG
Site id:	CAOG11000216043		

AA473
ENE
1/2 - 1 Mile

OIL_GAS CAOG11000200819

District nun:	1	Api number:	03700422
Blm well:	N	Redrill can:	Not Reported
Dryhole:	N	Well status:	P
Operator name:	The Geotest Co.		
County name:	Los Angeles	Fieldname:	Los Angeles City
Area name:	Any Area	Section:	21
Township:	01S	Range:	13W
Base meridian:	SB	Elevation:	Not Reported
Locationde:	Not Reported		
Gissourcec:	hud		
Comments:	Not Reported		
Leasename:	Not Reported	Wellnumber:	8
Epawell:	N	Hydraulica:	N
Confidenti:	N	Spuddate:	Not Reported
Welldeptha:	0		
Redrillfoo:	0		
Abandonedd:	Not Reported	Completion:	Not Reported
Directiona:	Unknown	Gissymbol:	POG
Site id:	CAOG11000200819		

AA474
ENE
1/2 - 1 Mile

OIL_GAS CAOG11000200821

District nun:	1	Api number:	03700424
Blm well:	N	Redrill can:	Not Reported
Dryhole:	N	Well status:	P
Operator name:	The Geotest Co.		
County name:	Los Angeles	Fieldname:	Los Angeles City
Area name:	Any Area	Section:	21
Township:	01S	Range:	13W
Base meridian:	SB	Elevation:	Not Reported
Locationde:	Not Reported		
Gissourcec:	hud		

GEOCHECK® - PHYSICAL SETTING SOURCE MAP FINDINGS

Comments:	Not Reported	Wellnumber:	10
Leasename:	Not Reported	Hydraulica:	N
Epawell:	N	Spuddate:	Not Reported
Confidenti:	N		
Welldeptha:	0		
Redrillfoo:	0		
Abandonedd:	Not Reported	Completion:	Not Reported
Directiona:	Unknown	Gissymbol:	POG
Site id:	CAOG11000200821		

AC475

West

1/2 - 1 Mile

OIL_GAS

CAOG11000216432

District nun:	1	Api number:	03726268
Blm well:	N	Redrill can:	Not Reported
Dryhole:	N	Well status:	B
Operator name:	Young & Shaw		
County name:	Los Angeles	Fieldname:	Los Angeles City
Area name:	Any Area	Section:	20
Township:	01S	Range:	13W
Base meridian:	SB	Elevation:	Not Reported
Locationde:	Not Reported		
Gissourcec:	hud		
Comments:	Not Reported		
Leasename:	Not Reported	Wellnumber:	5
Epawell:	N	Hydraulica:	N
Confidenti:	N	Spuddate:	Not Reported
Welldeptha:	0		
Redrillfoo:	0		
Abandonedd:	Not Reported	Completion:	Not Reported
Directiona:	Unknown	Gissymbol:	AOG
Site id:	CAOG11000216432		

AB476

West

1/2 - 1 Mile

OIL_GAS

CAOG11000216429

District nun:	1	Api number:	03726265
Blm well:	N	Redrill can:	Not Reported
Dryhole:	N	Well status:	B
Operator name:	Young & Shaw		
County name:	Los Angeles	Fieldname:	Los Angeles City
Area name:	Any Area	Section:	20
Township:	01S	Range:	13W
Base meridian:	SB	Elevation:	Not Reported
Locationde:	Not Reported		
Gissourcec:	hud		
Comments:	Not Reported		
Leasename:	Not Reported	Wellnumber:	6
Epawell:	N	Hydraulica:	N
Confidenti:	N	Spuddate:	Not Reported
Welldeptha:	0		
Redrillfoo:	0		
Abandonedd:	Not Reported	Completion:	Not Reported
Directiona:	Unknown	Gissymbol:	AOG
Site id:	CAOG11000216429		

GEOCHECK® - PHYSICAL SETTING SOURCE MAP FINDINGS

Map ID
Direction
Distance

Database EDR ID Number

AA477
ENE
1/2 - 1 Mile

OIL_GAS CAOG11000216044

District nun:	1	Api number:	03725879
Blm well:	N	Redrill can:	Not Reported
Dryhole:	N	Well status:	B
Operator name:	Little Oil Co.		
County name:	Los Angeles	Fieldname:	Los Angeles City
Area name:	Any Area	Section:	21
Township:	01S	Range:	13W
Base meridian:	SB	Elevation:	Not Reported
Locationde:	Not Reported		
Gissourcec:	hud		
Comments:	Not Reported		
Leasename:	Not Reported	Wellnumber:	2
Epawell:	N	Hydraulica:	N
Confidenti:	N	Spuddate:	Not Reported
Welldeptha:	0		
Redrillfoo:	0		
Abandonedd:	Not Reported	Completion:	Not Reported
Directiona:	Unknown	Gissymbol:	AOG
Site id:	CAOG11000216044		

AB478
West
1/2 - 1 Mile

OIL_GAS CAOG11000215825

District nun:	1	Api number:	03725660
Blm well:	N	Redrill can:	Not Reported
Dryhole:	N	Well status:	B
Operator name:	H. Rogalske		
County name:	Los Angeles	Fieldname:	Los Angeles City
Area name:	Any Area	Section:	20
Township:	01S	Range:	13W
Base meridian:	SB	Elevation:	Not Reported
Locationde:	Not Reported		
Gissourcec:	hud		
Comments:	Not Reported		
Leasename:	Not Reported	Wellnumber:	8A
Epawell:	N	Hydraulica:	N
Confidenti:	N	Spuddate:	Not Reported
Welldeptha:	0		
Redrillfoo:	0		
Abandonedd:	Not Reported	Completion:	Not Reported
Directiona:	Unknown	Gissymbol:	AOG
Site id:	CAOG11000215825		

AA479
East
1/2 - 1 Mile

OIL_GAS CAOG11000215616

GEOCHECK® - PHYSICAL SETTING SOURCE MAP FINDINGS

District nun:	1	Api number:	03725450
Blm well:	N	Redrill can:	Not Reported
Dryhole:	N	Well status:	B
Operator name:	C. C. Harris Oil Co.		
County name:	Los Angeles	Fieldname:	Los Angeles City
Area name:	Any Area	Section:	21
Township:	01S	Range:	13W
Base meridian:	SB	Elevation:	Not Reported
Locationde:	Not Reported		
Gissourcec:	hud		
Comments:	Not Reported		
Leasename:	Not Reported	Wellnumber:	107
Epawell:	N	Hydraulica:	N
Confidenti:	N	Spuddate:	Not Reported
Welldeptha:	0		
Redrillfoo:	0		
Abandonedd:	Not Reported	Completion:	Not Reported
Directiona:	Unknown	Gissymbol:	AOG
Site id:	CAOG11000215616		

AD480

East
1/2 - 1 Mile

OIL_GAS

CAOG11000216134

District nun:	1	Api number:	03725969
Blm well:	N	Redrill can:	Not Reported
Dryhole:	N	Well status:	B
Operator name:	Parker Morrell Oil Co.		
County name:	Los Angeles	Fieldname:	Los Angeles City
Area name:	Any Area	Section:	21
Township:	01S	Range:	13W
Base meridian:	SB	Elevation:	Not Reported
Locationde:	Not Reported		
Gissourcec:	hud		
Comments:	Not Reported		
Leasename:	Not Reported	Wellnumber:	3
Epawell:	N	Hydraulica:	N
Confidenti:	N	Spuddate:	Not Reported
Welldeptha:	0		
Redrillfoo:	0		
Abandonedd:	Not Reported	Completion:	Not Reported
Directiona:	Unknown	Gissymbol:	AOG
Site id:	CAOG11000216134		

AA481

East
1/2 - 1 Mile

OIL_GAS

CAOG11000216314

District nun:	1	Api number:	03726150
Blm well:	N	Redrill can:	Not Reported
Dryhole:	N	Well status:	B
Operator name:	W. S. Morgan		
County name:	Los Angeles	Fieldname:	Los Angeles City
Area name:	Any Area	Section:	21
Township:	01S	Range:	13W
Base meridian:	SB	Elevation:	Not Reported
Locationde:	Not Reported		
Gissourcec:	hud		

GEOCHECK® - PHYSICAL SETTING SOURCE MAP FINDINGS

Comments:	Not Reported	Wellnumber:	1
Leasename:	Not Reported	Hydraulica:	N
Epawell:	N	Spuddate:	Not Reported
Confidenti:	N		
Welldeptha:	0		
Redrillfoo:	0		
Abandonedd:	Not Reported	Completion:	Not Reported
Directiona:	Unknown	Gissymbol:	AOG
Site id:	CAOG11000216314		

AD482

East
1/2 - 1 Mile

OIL_GAS

CAOG11000216133

District nun:	1	Api number:	03725968
Blm well:	N	Redrill can:	Not Reported
Dryhole:	N	Well status:	B
Operator name:	Parker Morrell Oil Co.		
County name:	Los Angeles	Fieldname:	Los Angeles City
Area name:	Any Area	Section:	21
Township:	01S	Range:	13W
Base meridian:	SB	Elevation:	Not Reported
Locationde:	Not Reported		
Gissourcec:	hud		
Comments:	Not Reported		
Leasename:	Not Reported	Wellnumber:	1
Epawell:	N	Hydraulica:	N
Confidenti:	N	Spuddate:	Not Reported
Welldeptha:	0		
Redrillfoo:	0		
Abandonedd:	Not Reported	Completion:	Not Reported
Directiona:	Unknown	Gissymbol:	AOG
Site id:	CAOG11000216133		

AA483

ENE
1/2 - 1 Mile

OIL_GAS

CAOG11000200818

District nun:	1	Api number:	03700421
Blm well:	N	Redrill can:	Not Reported
Dryhole:	N	Well status:	P
Operator name:	The Geotest Co.		
County name:	Los Angeles	Fieldname:	Los Angeles City
Area name:	Any Area	Section:	21
Township:	01S	Range:	13W
Base meridian:	SB	Elevation:	Not Reported
Locationde:	Not Reported		
Gissourcec:	hud		
Comments:	Not Reported		
Leasename:	Not Reported	Wellnumber:	7
Epawell:	N	Hydraulica:	N
Confidenti:	N	Spuddate:	Not Reported
Welldeptha:	0		
Redrillfoo:	0		
Abandonedd:	Not Reported	Completion:	Not Reported
Directiona:	Unknown	Gissymbol:	POG
Site id:	CAOG11000200818		

GEOCHECK® - PHYSICAL SETTING SOURCE MAP FINDINGS

Map ID
Direction
Distance

Database EDR ID Number

AA484

ENE

1/2 - 1 Mile

OIL_GAS

CAOG11000215622

District nun:	1	Api number:	03725456
Blm well:	N	Redrill can:	Not Reported
Dryhole:	N	Well status:	B
Operator name:	C. C. Harris Oil Co.		
County name:	Los Angeles	Fieldname:	Los Angeles City
Area name:	Any Area	Section:	21
Township:	01S	Range:	13W
Base meridian:	SB	Elevation:	Not Reported
Locationde:	Not Reported		
Gissourcec:	hud		
Comments:	Not Reported		
Leasename:	Not Reported	Wellnumber:	109
Epawell:	N	Hydraulica:	N
Confidenti:	N	Spuddate:	Not Reported
Welldeptha:	0		
Redrillfoo:	0		
Abandonedd:	Not Reported	Completion:	Not Reported
Directiona:	Unknown	Gissymbol:	AOG
Site id:	CAOG11000215622		

AA485

ENE

1/2 - 1 Mile

OIL_GAS

CAOG11000213906

District nun:	1	Api number:	03719156
Blm well:	N	Redrill can:	Not Reported
Dryhole:	N	Well status:	P
Operator name:	C. C. Harris Oil Co.		
County name:	Los Angeles	Fieldname:	Los Angeles City
Area name:	Any Area	Section:	21
Township:	01S	Range:	13W
Base meridian:	SB	Elevation:	Not Reported
Locationde:	Not Reported		
Gissourcec:	hud		
Comments:	Not Reported		
Leasename:	Not Reported	Wellnumber:	110
Epawell:	N	Hydraulica:	N
Confidenti:	N	Spuddate:	Not Reported
Welldeptha:	0		
Redrillfoo:	0		
Abandonedd:	Not Reported	Completion:	Not Reported
Directiona:	Unknown	Gissymbol:	POG
Site id:	CAOG11000213906		

AD486

East

1/2 - 1 Mile

OIL_GAS

CAOG11000216315

GEOCHECK® - PHYSICAL SETTING SOURCE MAP FINDINGS

District nun:	1	Api number:	03726151
Blm well:	N	Redrill can:	Not Reported
Dryhole:	N	Well status:	B
Operator name:	W. S. Morgan		
County name:	Los Angeles	Fieldname:	Los Angeles City
Area name:	Any Area	Section:	21
Township:	01S	Range:	13W
Base meridian:	SB	Elevation:	Not Reported
Locationde:	Not Reported		
Gissourcec:	hud		
Comments:	Not Reported		
Leasename:	Not Reported	Wellnumber:	2
Epawell:	N	Hydraulica:	N
Confidenti:	N	Spuddate:	Not Reported
Welldeptha:	0		
Redrillfoo:	0		
Abandonedd:	Not Reported	Completion:	Not Reported
Directiona:	Unknown	Gissymbol:	AOG
Site id:	CAOG11000216315		

AD487

East
1/2 - 1 Mile

OIL_GAS

CAOG11000216304

District nun:	1	Api number:	03726140
Blm well:	N	Redrill can:	Not Reported
Dryhole:	N	Well status:	B
Operator name:	Union Consolidated Crude Oil Co.		
County name:	Los Angeles	Fieldname:	Los Angeles City
Area name:	Any Area	Section:	21
Township:	01S	Range:	13W
Base meridian:	SB	Elevation:	Not Reported
Locationde:	Not Reported		
Gissourcec:	hud		
Comments:	Not Reported		
Leasename:	Not Reported	Wellnumber:	14
Epawell:	N	Hydraulica:	N
Confidenti:	N	Spuddate:	Not Reported
Welldeptha:	0		
Redrillfoo:	0		
Abandonedd:	Not Reported	Completion:	Not Reported
Directiona:	Unknown	Gissymbol:	AOG
Site id:	CAOG11000216304		

AA488

ENE
1/2 - 1 Mile

OIL_GAS

CAOG11000215614

District nun:	1	Api number:	03725448
Blm well:	N	Redrill can:	Not Reported
Dryhole:	N	Well status:	B
Operator name:	C. C. Harris Oil Co.		
County name:	Los Angeles	Fieldname:	Los Angeles City
Area name:	Any Area	Section:	21
Township:	01S	Range:	13W
Base meridian:	SB	Elevation:	Not Reported
Locationde:	Not Reported		
Gissourcec:	hud		

GEOCHECK® - PHYSICAL SETTING SOURCE MAP FINDINGS

Comments:	Not Reported	Wellnumber:	108
Leasename:	Not Reported	Hydraulica:	N
Epawell:	N	Spuddate:	Not Reported
Confidenti:	N		
Welldeptha:	0		
Redrillfoo:	0		
Abandonedd:	Not Reported	Completion:	Not Reported
Directiona:	Unknown	Gissymbol:	AOG
Site id:	CAOG11000215614		

AD489

East

1/2 - 1 Mile

OIL_GAS

CAOG11000216135

District nun:	1	Api number:	03725970
Blm well:	N	Redrill can:	Not Reported
Dryhole:	N	Well status:	B
Operator name:	Parker Morrell Oil Co.		
County name:	Los Angeles	Fieldname:	Los Angeles City
Area name:	Any Area	Section:	21
Township:	01S	Range:	13W
Base meridian:	SB	Elevation:	Not Reported
Locationde:	Not Reported		
Gissourcec:	hud		
Comments:	Not Reported		
Leasename:	Not Reported	Wellnumber:	2
Epawell:	N	Hydraulica:	N
Confidenti:	N	Spuddate:	Not Reported
Welldeptha:	0		
Redrillfoo:	0		
Abandonedd:	Not Reported	Completion:	Not Reported
Directiona:	Unknown	Gissymbol:	AOG
Site id:	CAOG11000216135		

AC490

West

1/2 - 1 Mile

OIL_GAS

CAOG11000216433

District nun:	1	Api number:	03726269
Blm well:	N	Redrill can:	Not Reported
Dryhole:	N	Well status:	B
Operator name:	Young & Shaw		
County name:	Los Angeles	Fieldname:	Los Angeles City
Area name:	Any Area	Section:	20
Township:	01S	Range:	13W
Base meridian:	SB	Elevation:	Not Reported
Locationde:	Not Reported		
Gissourcec:	hud		
Comments:	Not Reported		
Leasename:	Not Reported	Wellnumber:	4
Epawell:	N	Hydraulica:	N
Confidenti:	N	Spuddate:	Not Reported
Welldeptha:	0		
Redrillfoo:	0		
Abandonedd:	Not Reported	Completion:	Not Reported
Directiona:	Unknown	Gissymbol:	AOG
Site id:	CAOG11000216433		

GEOCHECK® - PHYSICAL SETTING SOURCE MAP FINDINGS

Map ID
Direction
Distance

Database EDR ID Number

AB491
West
1/2 - 1 Mile

OIL_GAS CAOG11000215821

District nun:	1	Api number:	03725656
Blm well:	N	Redrill can:	Not Reported
Dryhole:	N	Well status:	B
Operator name:	H. Rogalske		
County name:	Los Angeles	Fieldname:	Los Angeles City
Area name:	Any Area	Section:	20
Township:	01S	Range:	13W
Base meridian:	SB	Elevation:	Not Reported
Locationde:	Not Reported		
Gissourcec:	hud		
Comments:	Not Reported		
Leasename:	Not Reported	Wellnumber:	7A
Epawell:	N	Hydraulica:	N
Confidenti:	N	Spuddate:	Not Reported
Welldeptha:	0		
Redrillfoo:	0		
Abandonedd:	Not Reported	Completion:	Not Reported
Directiona:	Unknown	Gissymbol:	AOG
Site id:	CAOG11000215821		

AA492
ENE
1/2 - 1 Mile

OIL_GAS CAOG11000215612

District nun:	1	Api number:	03725446
Blm well:	N	Redrill can:	Not Reported
Dryhole:	N	Well status:	B
Operator name:	C. C. Harris Oil Co.		
County name:	Los Angeles	Fieldname:	Los Angeles City
Area name:	Any Area	Section:	21
Township:	01S	Range:	13W
Base meridian:	SB	Elevation:	Not Reported
Locationde:	Not Reported		
Gissourcec:	hud		
Comments:	Not Reported		
Leasename:	Not Reported	Wellnumber:	113
Epawell:	N	Hydraulica:	N
Confidenti:	N	Spuddate:	Not Reported
Welldeptha:	0		
Redrillfoo:	0		
Abandonedd:	Not Reported	Completion:	Not Reported
Directiona:	Unknown	Gissymbol:	AOG
Site id:	CAOG11000215612		

AD493
East
1/2 - 1 Mile

OIL_GAS CAOG11000216303

GEOCHECK® - PHYSICAL SETTING SOURCE MAP FINDINGS

District nun:	1	Api number:	03726139
Blm well:	N	Redrill can:	Not Reported
Dryhole:	N	Well status:	B
Operator name:	Union Consolidated Crude Oil Co.		
County name:	Los Angeles	Fieldname:	Los Angeles City
Area name:	Any Area	Section:	21
Township:	01S	Range:	13W
Base meridian:	SB	Elevation:	Not Reported
Locationde:	Not Reported		
Gissourcec:	hud		
Comments:	Not Reported		
Leasename:	Not Reported	Wellnumber:	15
Epawell:	N	Hydraulica:	N
Confidenti:	N	Spuddate:	Not Reported
Welldeptha:	0		
Redrillfoo:	0		
Abandonedd:	Not Reported	Completion:	Not Reported
Directiona:	Unknown	Gissymbol:	AOG
Site id:	CAOG11000216303		

AD494

East
1/2 - 1 Mile

OIL_GAS

CAOG11000216317

District nun:	1	Api number:	03726153
Blm well:	N	Redrill can:	Not Reported
Dryhole:	N	Well status:	B
Operator name:	W. S. Morgan		
County name:	Los Angeles	Fieldname:	Los Angeles City
Area name:	Any Area	Section:	21
Township:	01S	Range:	13W
Base meridian:	SB	Elevation:	Not Reported
Locationde:	Not Reported		
Gissourcec:	hud		
Comments:	Not Reported		
Leasename:	Not Reported	Wellnumber:	3
Epawell:	N	Hydraulica:	N
Confidenti:	N	Spuddate:	Not Reported
Welldeptha:	0		
Redrillfoo:	0		
Abandonedd:	Not Reported	Completion:	Not Reported
Directiona:	Unknown	Gissymbol:	AOG
Site id:	CAOG11000216317		

AA495

ENE
1/2 - 1 Mile

OIL_GAS

CAOG11000213907

District nun:	1	Api number:	03719157
Blm well:	N	Redrill can:	Not Reported
Dryhole:	N	Well status:	P
Operator name:	C. C. Harris Oil Co.		
County name:	Los Angeles	Fieldname:	Los Angeles City
Area name:	Any Area	Section:	21
Township:	01S	Range:	13W
Base meridian:	SB	Elevation:	Not Reported
Locationde:	Not Reported		
Gissourcec:	hud		

GEOCHECK® - PHYSICAL SETTING SOURCE MAP FINDINGS

Comments:	Not Reported	Wellnumber:	111
Leasename:	Not Reported	Hydraulica:	N
Epawell:	N	Spuddate:	Not Reported
Confidenti:	N		
Welldeptha:	0		
Redrillfoo:	0		
Abandonedd:	Not Reported	Completion:	Not Reported
Directiona:	Unknown	Gissymbol:	POG
Site id:	CAOG11000213907		

AC496

West

1/2 - 1 Mile

OIL_GAS

CAOG11000216407

District nun:	1	Api number:	03726243
Blm well:	N	Redrill can:	Not Reported
Dryhole:	N	Well status:	B
Operator name:	Whittier Consolidated Co.		
County name:	Los Angeles	Fieldname:	Los Angeles City
Area name:	Any Area	Section:	20
Township:	01S	Range:	13W
Base meridian:	SB	Elevation:	Not Reported
Locationde:	Not Reported		
Gissourcec:	hud		
Comments:	Not Reported		
Leasename:	Not Reported	Wellnumber:	1
Epawell:	N	Hydraulica:	N
Confidenti:	N	Spuddate:	Not Reported
Welldeptha:	0		
Redrillfoo:	0		
Abandonedd:	Not Reported	Completion:	Not Reported
Directiona:	Unknown	Gissymbol:	AOG
Site id:	CAOG11000216407		

AD497

East

1/2 - 1 Mile

OIL_GAS

CAOG11000216318

District nun:	1	Api number:	03726154
Blm well:	N	Redrill can:	Not Reported
Dryhole:	N	Well status:	B
Operator name:	W. S. Morgan		
County name:	Los Angeles	Fieldname:	Los Angeles City
Area name:	Any Area	Section:	21
Township:	01S	Range:	13W
Base meridian:	SB	Elevation:	Not Reported
Locationde:	Not Reported		
Gissourcec:	hud		
Comments:	Not Reported		
Leasename:	Not Reported	Wellnumber:	4
Epawell:	N	Hydraulica:	N
Confidenti:	N	Spuddate:	Not Reported
Welldeptha:	0		
Redrillfoo:	0		
Abandonedd:	Not Reported	Completion:	Not Reported
Directiona:	Unknown	Gissymbol:	AOG
Site id:	CAOG11000216318		

GEOCHECK® - PHYSICAL SETTING SOURCE MAP FINDINGS

Map ID
Direction
Distance

Database EDR ID Number

AD498

East
1/2 - 1 Mile

OIL_GAS CAOG11000216316

District nun:	1	Api number:	03726152
Blm well:	N	Redrill can:	Not Reported
Dryhole:	N	Well status:	B
Operator name:	W. S. Morgan		
County name:	Los Angeles	Fieldname:	Los Angeles City
Area name:	Any Area	Section:	21
Township:	01S	Range:	13W
Base meridian:	SB	Elevation:	Not Reported
Locationde:	Not Reported		
Gissourcec:	hud		
Comments:	Not Reported		
Leasename:	Not Reported	Wellnumber:	5
Epawell:	N	Hydraulica:	N
Confidenti:	N	Spuddate:	Not Reported
Welldeptha:	0		
Redrillfoo:	0		
Abandonedd:	Not Reported	Completion:	Not Reported
Directiona:	Unknown	Gissymbol:	AOG
Site id:	CAOG11000216316		

AA499

ENE
1/2 - 1 Mile

OIL_GAS CAOG11000200817

District nun:	1	Api number:	03700420
Blm well:	N	Redrill can:	Not Reported
Dryhole:	N	Well status:	P
Operator name:	The Geotest Co.		
County name:	Los Angeles	Fieldname:	Los Angeles City
Area name:	Any Area	Section:	21
Township:	01S	Range:	13W
Base meridian:	SB	Elevation:	Not Reported
Locationde:	Not Reported		
Gissourcec:	hud		
Comments:	Not Reported		
Leasename:	Not Reported	Wellnumber:	6
Epawell:	N	Hydraulica:	N
Confidenti:	N	Spuddate:	Not Reported
Welldeptha:	0		
Redrillfoo:	0		
Abandonedd:	Not Reported	Completion:	Not Reported
Directiona:	Unknown	Gissymbol:	POG
Site id:	CAOG11000200817		

AC500

West
1/2 - 1 Mile

OIL_GAS CAOG11000216403

GEOCHECK® - PHYSICAL SETTING SOURCE MAP FINDINGS

District nun:	1	Api number:	03726239
Blm well:	N	Redrill can:	Not Reported
Dryhole:	N	Well status:	B
Operator name:	Whittier Consolidated Co.		
County name:	Los Angeles	Fieldname:	Los Angeles City
Area name:	Any Area	Section:	20
Township:	01S	Range:	13W
Base meridian:	SB	Elevation:	Not Reported
Locationde:	Not Reported		
Gissourcec:	hud		
Comments:	Not Reported		
Leasename:	Not Reported	Wellnumber:	3
Epawell:	N	Hydraulica:	N
Confidenti:	N	Spuddate:	Not Reported
Welldeptha:	0		
Redrillfoo:	0		
Abandonedd:	Not Reported	Completion:	Not Reported
Directiona:	Unknown	Gissymbol:	AOG
Site id:	CAOG11000216403		

AC501
West
1/2 - 1 Mile

OIL_GAS CAOG11000215822

District nun:	1	Api number:	03725657
Blm well:	N	Redrill can:	Not Reported
Dryhole:	N	Well status:	B
Operator name:	H. Rogalske		
County name:	Los Angeles	Fieldname:	Los Angeles City
Area name:	Any Area	Section:	20
Township:	01S	Range:	13W
Base meridian:	SB	Elevation:	Not Reported
Locationde:	Not Reported		
Gissourcec:	hud		
Comments:	Not Reported		
Leasename:	Not Reported	Wellnumber:	6
Epawell:	N	Hydraulica:	N
Confidenti:	N	Spuddate:	Not Reported
Welldeptha:	0		
Redrillfoo:	0		
Abandonedd:	Not Reported	Completion:	Not Reported
Directiona:	Unknown	Gissymbol:	AOG
Site id:	CAOG11000215822		

AC502
West
1/2 - 1 Mile

OIL_GAS CAOG11000216404

District nun:	1	Api number:	03726240
Blm well:	N	Redrill can:	Not Reported
Dryhole:	N	Well status:	B
Operator name:	Whittier Consolidated Co.		
County name:	Los Angeles	Fieldname:	Los Angeles City
Area name:	Any Area	Section:	20
Township:	01S	Range:	13W
Base meridian:	SB	Elevation:	Not Reported
Locationde:	Not Reported		
Gissourcec:	hud		

GEOCHECK® - PHYSICAL SETTING SOURCE MAP FINDINGS

Comments:	Not Reported	Wellnumber:	2
Leasename:	Not Reported	Hydraulica:	N
Epawell:	N	Spuddate:	Not Reported
Confidenti:	N		
Welldeptha:	0		
Redrillfoo:	0		
Abandonedd:	Not Reported	Completion:	Not Reported
Directiona:	Unknown	Gissymbol:	AOG
Site id:	CAOG11000216404		

AC503

West

1/2 - 1 Mile

OIL_GAS

CAOG11000215830

District nun:	1	Api number:	03725665
Blm well:	N	Redrill can:	Not Reported
Dryhole:	N	Well status:	B
Operator name:	H. Rogalske		
County name:	Los Angeles	Fieldname:	Los Angeles City
Area name:	Any Area	Section:	20
Township:	01S	Range:	13W
Base meridian:	SB	Elevation:	Not Reported
Locationde:	Not Reported		
Gissourcec:	hud		
Comments:	Not Reported		
Leasename:	Not Reported	Wellnumber:	5
Epawell:	N	Hydraulica:	N
Confidenti:	N	Spuddate:	Not Reported
Welldeptha:	0		
Redrillfoo:	0		
Abandonedd:	Not Reported	Completion:	Not Reported
Directiona:	Unknown	Gissymbol:	AOG
Site id:	CAOG11000215830		

AE504

ENE

1/2 - 1 Mile

OIL_GAS

CAOG11000215611

District nun:	1	Api number:	03725445
Blm well:	N	Redrill can:	Not Reported
Dryhole:	N	Well status:	B
Operator name:	C. C. Harris Oil Co.		
County name:	Los Angeles	Fieldname:	Los Angeles City
Area name:	Any Area	Section:	21
Township:	01S	Range:	13W
Base meridian:	SB	Elevation:	Not Reported
Locationde:	Not Reported		
Gissourcec:	hud		
Comments:	Not Reported		
Leasename:	Not Reported	Wellnumber:	114
Epawell:	N	Hydraulica:	N
Confidenti:	N	Spuddate:	Not Reported
Welldeptha:	0		
Redrillfoo:	0		
Abandonedd:	Not Reported	Completion:	Not Reported
Directiona:	Unknown	Gissymbol:	AOG
Site id:	CAOG11000215611		

GEOCHECK® - PHYSICAL SETTING SOURCE MAP FINDINGS

Map ID
Direction
Distance

Database EDR ID Number

AF505
West
1/2 - 1 Mile

OIL_GAS CAOG11000213954

District nun:	1	Api number:	03719204
Blm well:	N	Redrill can:	Not Reported
Dryhole:	N	Well status:	P
Operator name:	Off & Campbell		
County name:	Los Angeles	Fieldname:	Los Angeles City
Area name:	Any Area	Section:	20
Township:	01S	Range:	13W
Base meridian:	SB	Elevation:	Not Reported
Locationde:	Not Reported		
Gissourcec:	hud		
Comments:	Not Reported		
Leasename:	Not Reported	Wellnumber:	1
Epawell:	N	Hydraulica:	N
Confidenti:	N	Spuddate:	Not Reported
Welldeptha:	0		
Redrillfoo:	0		
Abandonedd:	Not Reported	Completion:	Not Reported
Directiona:	Unknown	Gissymbol:	POG
Site id:	CAOG11000213954		

AD506
East
1/2 - 1 Mile

OIL_GAS CAOG11000216183

District nun:	1	Api number:	03726018
Blm well:	N	Redrill can:	Not Reported
Dryhole:	N	Well status:	B
Operator name:	Parker Oil Col		
County name:	Los Angeles	Fieldname:	Los Angeles City
Area name:	Any Area	Section:	21
Township:	01S	Range:	13W
Base meridian:	SB	Elevation:	Not Reported
Locationde:	Not Reported		
Gissourcec:	hud		
Comments:	Not Reported		
Leasename:	Not Reported	Wellnumber:	5
Epawell:	N	Hydraulica:	N
Confidenti:	N	Spuddate:	Not Reported
Welldeptha:	0		
Redrillfoo:	0		
Abandonedd:	Not Reported	Completion:	Not Reported
Directiona:	Unknown	Gissymbol:	AOG
Site id:	CAOG11000216183		

AE507
ENE
1/2 - 1 Mile

OIL_GAS CAOG11000213908

GEOCHECK® - PHYSICAL SETTING SOURCE MAP FINDINGS

District nun:	1	Api number:	03719158
Blm well:	N	Redrill can:	Not Reported
Dryhole:	N	Well status:	P
Operator name:	C. C. Harris Oil Co.		
County name:	Los Angeles	Fieldname:	Los Angeles City
Area name:	Any Area	Section:	21
Township:	01S	Range:	13W
Base meridian:	SB	Elevation:	Not Reported
Locationde:	Not Reported		
Gissourcec:	hud		
Comments:	Not Reported		
Leasename:	Not Reported	Wellnumber:	112
Epawell:	N	Hydraulica:	N
Confidenti:	N	Spuddate:	Not Reported
Welldeptha:	0		
Redrillfoo:	0		
Abandonedd:	Not Reported	Completion:	Not Reported
Directiona:	Unknown	Gissymbol:	POG
Site id:	CAOG11000213908		

AE508

East
1/2 - 1 Mile

OIL_GAS

CAOG11000200822

District nun:	1	Api number:	03700425
Blm well:	N	Redrill can:	Not Reported
Dryhole:	N	Well status:	P
Operator name:	The Geotest Co.		
County name:	Los Angeles	Fieldname:	Los Angeles City
Area name:	Any Area	Section:	21
Township:	01S	Range:	13W
Base meridian:	SB	Elevation:	Not Reported
Locationde:	Not Reported		
Gissourcec:	hud		
Comments:	Not Reported		
Leasename:	Bernard	Wellnumber:	1
Epawell:	N	Hydraulica:	N
Confidenti:	N	Spuddate:	Not Reported
Welldeptha:	0		
Redrillfoo:	0		
Abandonedd:	Not Reported	Completion:	Not Reported
Directiona:	Unknown	Gissymbol:	POG
Site id:	CAOG11000200822		

AD509

East
1/2 - 1 Mile

OIL_GAS

CAOG11000215765

District nun:	1	Api number:	03725599
Blm well:	N	Redrill can:	Not Reported
Dryhole:	N	Well status:	B
Operator name:	Doran Oil Co.		
County name:	Los Angeles	Fieldname:	Los Angeles City
Area name:	Any Area	Section:	21
Township:	01S	Range:	13W
Base meridian:	SB	Elevation:	Not Reported
Locationde:	Not Reported		
Gissourcec:	hud		

GEOCHECK® - PHYSICAL SETTING SOURCE MAP FINDINGS

Comments:	Not Reported	Wellnumber:	1
Leasename:	Not Reported	Hydraulica:	N
Epawell:	N	Spuddate:	Not Reported
Confidenti:	N		
Welldeptha:	0		
Redrillfoo:	0		
Abandonedd:	Not Reported	Completion:	Not Reported
Directiona:	Unknown	Gissymbol:	AOG
Site id:	CAOG11000215765		

AC510

West

1/2 - 1 Mile

OIL_GAS

CAOG11000216311

District nun:	1	Api number:	03726147
Blm well:	N	Redrill can:	Not Reported
Dryhole:	N	Well status:	B
Operator name:	W. K. Book		
County name:	Los Angeles	Fieldname:	Los Angeles City
Area name:	Any Area	Section:	20
Township:	01S	Range:	13W
Base meridian:	SB	Elevation:	Not Reported
Locationde:	Not Reported		
Gissourcec:	hud		
Comments:	Not Reported		
Leasename:	Not Reported	Wellnumber:	1
Epawell:	N	Hydraulica:	N
Confidenti:	N	Spuddate:	Not Reported
Welldeptha:	0		
Redrillfoo:	0		
Abandonedd:	Not Reported	Completion:	Not Reported
Directiona:	Unknown	Gissymbol:	AOG
Site id:	CAOG11000216311		

AC511

West

1/2 - 1 Mile

OIL_GAS

CAOG11000215831

District nun:	1	Api number:	03725666
Blm well:	N	Redrill can:	Not Reported
Dryhole:	N	Well status:	B
Operator name:	H. Rogalske		
County name:	Los Angeles	Fieldname:	Los Angeles City
Area name:	Any Area	Section:	20
Township:	01S	Range:	13W
Base meridian:	SB	Elevation:	Not Reported
Locationde:	Not Reported		
Gissourcec:	hud		
Comments:	Not Reported		
Leasename:	Not Reported	Wellnumber:	4
Epawell:	N	Hydraulica:	N
Confidenti:	N	Spuddate:	Not Reported
Welldeptha:	0		
Redrillfoo:	0		
Abandonedd:	Not Reported	Completion:	Not Reported
Directiona:	Unknown	Gissymbol:	AOG
Site id:	CAOG11000215831		

GEOCHECK® - PHYSICAL SETTING SOURCE MAP FINDINGS

Map ID
Direction
Distance

Database EDR ID Number

AE512
ENE
1/2 - 1 Mile

OIL_GAS CAOG11000215875

District nun:	1	Api number:	03725710
Blm well:	N	Redrill can:	Not Reported
Dryhole:	N	Well status:	B
Operator name:	Humphrey Oil Co.		
County name:	Los Angeles	Fieldname:	Los Angeles City
Area name:	Any Area	Section:	21
Township:	01S	Range:	13W
Base meridian:	SB	Elevation:	Not Reported
Locationde:	Not Reported		
Gissourcec:	hud		
Comments:	Not Reported		
Leasename:	Not Reported	Wellnumber:	3
Epawell:	N	Hydraulica:	N
Confidenti:	N	Spuddate:	Not Reported
Welldeptha:	0		
Redrillfoo:	0		
Abandonedd:	Not Reported	Completion:	Not Reported
Directiona:	Unknown	Gissymbol:	AOG
Site id:	CAOG11000215875		

AE513
ENE
1/2 - 1 Mile

OIL_GAS CAOG11000216309

District nun:	1	Api number:	03726145
Blm well:	N	Redrill can:	Not Reported
Dryhole:	N	Well status:	B
Operator name:	Ventura Consolidated Oil Co.		
County name:	Los Angeles	Fieldname:	Los Angeles City
Area name:	Any Area	Section:	21
Township:	01S	Range:	13W
Base meridian:	SB	Elevation:	Not Reported
Locationde:	Not Reported		
Gissourcec:	hud		
Comments:	Not Reported		
Leasename:	Not Reported	Wellnumber:	1
Epawell:	N	Hydraulica:	N
Confidenti:	N	Spuddate:	Not Reported
Welldeptha:	0		
Redrillfoo:	0		
Abandonedd:	Not Reported	Completion:	Not Reported
Directiona:	Unknown	Gissymbol:	AOG
Site id:	CAOG11000216309		

AD514
East
1/2 - 1 Mile

OIL_GAS CAOG11000215805

GEOCHECK® - PHYSICAL SETTING SOURCE MAP FINDINGS

District nun:	1	Api number:	03725640
Blm well:	N	Redrill can:	Not Reported
Dryhole:	N	Well status:	B
Operator name:	George Ford		
County name:	Los Angeles	Fieldname:	Los Angeles City
Area name:	Any Area	Section:	21
Township:	01S	Range:	13W
Base meridian:	SB	Elevation:	Not Reported
Locationde:	Not Reported		
Gissourcec:	hud		
Comments:	Not Reported		
Leasename:	Not Reported	Wellnumber:	1
Epawell:	N	Hydraulica:	N
Confidenti:	N	Spuddate:	Not Reported
Welldeptha:	0		
Redrillfoo:	0		
Abandonedd:	Not Reported	Completion:	Not Reported
Directiona:	Unknown	Gissymbol:	AOG
Site id:	CAOG11000215805		

AF515
West
1/2 - 1 Mile

OIL_GAS CAOG11000213956

District nun:	1	Api number:	03719206
Blm well:	N	Redrill can:	Not Reported
Dryhole:	N	Well status:	P
Operator name:	Union Consolidated Crude Oil Co.		
County name:	Los Angeles	Fieldname:	Los Angeles City
Area name:	Any Area	Section:	20
Township:	01S	Range:	13W
Base meridian:	SB	Elevation:	Not Reported
Locationde:	Not Reported		
Gissourcec:	hud		
Comments:	Not Reported		
Leasename:	Not Reported	Wellnumber:	58
Epawell:	N	Hydraulica:	N
Confidenti:	N	Spuddate:	Not Reported
Welldeptha:	0		
Redrillfoo:	0		
Abandonedd:	Not Reported	Completion:	Not Reported
Directiona:	Unknown	Gissymbol:	POG
Site id:	CAOG11000213956		

AC516
West
1/2 - 1 Mile

OIL_GAS CAOG11000215172

District nun:	1	Api number:	03723876
Blm well:	N	Redrill can:	Not Reported
Dryhole:	N	Well status:	P
Operator name:	H. Rogalske		
County name:	Los Angeles	Fieldname:	Los Angeles City
Area name:	Any Area	Section:	20
Township:	01S	Range:	13W
Base meridian:	SB	Elevation:	Not Reported
Locationde:	Not Reported		
Gissourcec:	hud		

GEOCHECK® - PHYSICAL SETTING SOURCE MAP FINDINGS

Comments:	Not Reported	Wellnumber:	3A
Leasename:	Not Reported	Hydraulica:	N
Epawell:	N	Spuddate:	Not Reported
Confidenti:	N		
Welldeptha:	0		
Redrillfoo:	0		
Abandonedd:	Not Reported	Completion:	Not Reported
Directiona:	Unknown	Gissymbol:	POG
Site id:	CAOG11000215172		

AD517

East
1/2 - 1 Mile

OIL_GAS

CAOG11000215806

District nun:	1	Api number:	03725641
Blm well:	N	Redrill can:	Not Reported
Dryhole:	N	Well status:	B
Operator name:	George Ford		
County name:	Los Angeles	Fieldname:	Los Angeles City
Area name:	Any Area	Section:	21
Township:	01S	Range:	13W
Base meridian:	SB	Elevation:	Not Reported
Locationde:	Not Reported		
Gissourcec:	hud		
Comments:	Not Reported		
Leasename:	Not Reported	Wellnumber:	2
Epawell:	N	Hydraulica:	N
Confidenti:	N	Spuddate:	Not Reported
Welldeptha:	0		
Redrillfoo:	0		
Abandonedd:	Not Reported	Completion:	Not Reported
Directiona:	Unknown	Gissymbol:	AOG
Site id:	CAOG11000215806		

AC518

West
1/2 - 1 Mile

OIL_GAS

CAOG11000216406

District nun:	1	Api number:	03726242
Blm well:	N	Redrill can:	Not Reported
Dryhole:	N	Well status:	B
Operator name:	Whittier Consolidated Co.		
County name:	Los Angeles	Fieldname:	Los Angeles City
Area name:	Any Area	Section:	20
Township:	01S	Range:	13W
Base meridian:	SB	Elevation:	Not Reported
Locationde:	Not Reported		
Gissourcec:	hud		
Comments:	Not Reported		
Leasename:	Not Reported	Wellnumber:	4
Epawell:	N	Hydraulica:	N
Confidenti:	N	Spuddate:	Not Reported
Welldeptha:	0		
Redrillfoo:	0		
Abandonedd:	Not Reported	Completion:	Not Reported
Directiona:	Unknown	Gissymbol:	AOG
Site id:	CAOG11000216406		

GEOCHECK® - PHYSICAL SETTING SOURCE MAP FINDINGS

Map ID
Direction
Distance

Database EDR ID Number

AD519

East
1/2 - 1 Mile

OIL_GAS CAOG11000216301

District nun:	1	Api number:	03726137
Blm well:	N	Redrill can:	Not Reported
Dryhole:	N	Well status:	B
Operator name:	Union Consolidated Crude Oil Co.		
County name:	Los Angeles	Fieldname:	Los Angeles City
Area name:	Any Area	Section:	21
Township:	01S	Range:	13W
Base meridian:	SB	Elevation:	Not Reported
Locationde:	Not Reported		
Gissourcec:	hud		
Comments:	Not Reported		
Leasename:	Not Reported	Wellnumber:	12
Epawell:	N	Hydraulica:	N
Confidenti:	N	Spuddate:	Not Reported
Welldeptha:	0		
Redrillfoo:	0		
Abandonedd:	Not Reported	Completion:	Not Reported
Directiona:	Unknown	Gissymbol:	AOG
Site id:	CAOG11000216301		

AE520

ENE
1/2 - 1 Mile

OIL_GAS CAOG11000215876

District nun:	1	Api number:	03725711
Blm well:	N	Redrill can:	Not Reported
Dryhole:	N	Well status:	B
Operator name:	Humphrey Oil Co.		
County name:	Los Angeles	Fieldname:	Los Angeles City
Area name:	Any Area	Section:	21
Township:	01S	Range:	13W
Base meridian:	SB	Elevation:	Not Reported
Locationde:	Not Reported		
Gissourcec:	hud		
Comments:	Not Reported		
Leasename:	Not Reported	Wellnumber:	4
Epawell:	N	Hydraulica:	N
Confidenti:	N	Spuddate:	Not Reported
Welldeptha:	0		
Redrillfoo:	0		
Abandonedd:	Not Reported	Completion:	Not Reported
Directiona:	Unknown	Gissymbol:	AOG
Site id:	CAOG11000215876		

AD521

East
1/2 - 1 Mile

OIL_GAS CAOG11000215629

GEOCHECK® - PHYSICAL SETTING SOURCE MAP FINDINGS

District nun:	1	Api number:	03725463
Blm well:	N	Redrill can:	Not Reported
Dryhole:	N	Well status:	B
Operator name:	C. C. Harris Oil Co.		
County name:	Los Angeles	Fieldname:	Los Angeles City
Area name:	Any Area	Section:	21
Township:	01S	Range:	13W
Base meridian:	SB	Elevation:	Not Reported
Locationde:	Not Reported		
Gissourcec:	hud		
Comments:	Not Reported		
Leasename:	Not Reported	Wellnumber:	92
Epawell:	N	Hydraulica:	N
Confidenti:	N	Spuddate:	Not Reported
Welldeptha:	0		
Redrillfoo:	0		
Abandonedd:	Not Reported	Completion:	Not Reported
Directiona:	Unknown	Gissymbol:	AOG
Site id:	CAOG11000215629		

AE522

ENE

1/2 - 1 Mile

OIL_GAS

CAOG11000200827

District nun:	1	Api number:	03700453
Blm well:	N	Redrill can:	Not Reported
Dryhole:	N	Well status:	P
Operator name:	The Geotest Co.		
County name:	Los Angeles	Fieldname:	Los Angeles City
Area name:	Any Area	Section:	21
Township:	01S	Range:	13W
Base meridian:	SB	Elevation:	Not Reported
Locationde:	Not Reported		
Gissourcec:	hud		
Comments:	Not Reported		
Leasename:	Bernard	Wellnumber:	2
Epawell:	N	Hydraulica:	N
Confidenti:	N	Spuddate:	Not Reported
Welldeptha:	0		
Redrillfoo:	0		
Abandonedd:	Not Reported	Completion:	Not Reported
Directiona:	Unknown	Gissymbol:	POG
Site id:	CAOG11000200827		

AC523

West

1/2 - 1 Mile

OIL_GAS

CAOG11000216405

District nun:	1	Api number:	03726241
Blm well:	N	Redrill can:	Not Reported
Dryhole:	N	Well status:	B
Operator name:	Whittier Consolidated Co.		
County name:	Los Angeles	Fieldname:	Los Angeles City
Area name:	Any Area	Section:	20
Township:	01S	Range:	13W
Base meridian:	SB	Elevation:	Not Reported
Locationde:	Not Reported		
Gissourcec:	hud		

GEOCHECK® - PHYSICAL SETTING SOURCE MAP FINDINGS

Comments:	Not Reported	Wellnumber:	5
Leasename:	Not Reported	Hydraulica:	N
Epawell:	N	Spuddate:	Not Reported
Confidenti:	N		
Welldeptha:	0		
Redrillfoo:	0		
Abandonedd:	Not Reported	Completion:	Not Reported
Directiona:	Unknown	Gissymbol:	AOG
Site id:	CAOG11000216405		

AG524

East
1/2 - 1 Mile

OIL_GAS

CAOG11000215874

District nun:	1	Api number:	03725709
Blm well:	N	Redrill can:	Not Reported
Dryhole:	N	Well status:	B
Operator name:	Humphrey Oil Co.		
County name:	Los Angeles	Fieldname:	Los Angeles City
Area name:	Any Area	Section:	21
Township:	01S	Range:	13W
Base meridian:	SB	Elevation:	Not Reported
Locationde:	Not Reported		
Gissourcec:	hud		
Comments:	Not Reported		
Leasename:	Not Reported	Wellnumber:	2
Epawell:	N	Hydraulica:	N
Confidenti:	N	Spuddate:	Not Reported
Welldeptha:	0		
Redrillfoo:	0		
Abandonedd:	Not Reported	Completion:	Not Reported
Directiona:	Unknown	Gissymbol:	AOG
Site id:	CAOG11000215874		

AE525

ENE
1/2 - 1 Mile

OIL_GAS

CAOG11000200828

District nun:	1	Api number:	03700454
Blm well:	N	Redrill can:	Not Reported
Dryhole:	N	Well status:	P
Operator name:	The Geotest Co.		
County name:	Los Angeles	Fieldname:	Los Angeles City
Area name:	Any Area	Section:	21
Township:	01S	Range:	13W
Base meridian:	SB	Elevation:	Not Reported
Locationde:	Not Reported		
Gissourcec:	hud		
Comments:	Not Reported		
Leasename:	Bernard	Wellnumber:	3
Epawell:	N	Hydraulica:	N
Confidenti:	N	Spuddate:	Not Reported
Welldeptha:	0		
Redrillfoo:	0		
Abandonedd:	Not Reported	Completion:	Not Reported
Directiona:	Unknown	Gissymbol:	POG
Site id:	CAOG11000200828		

GEOCHECK® - PHYSICAL SETTING SOURCE MAP FINDINGS

Map ID
Direction
Distance

Database EDR ID Number

AF526
West
1/2 - 1 Mile

OIL_GAS CAOG11000213955

District nun:	1	Api number:	03719205
Blm well:	N	Redrill can:	Not Reported
Dryhole:	N	Well status:	P
Operator name:	Union Consolidated Crude Oil Co.		
County name:	Los Angeles	Fieldname:	Los Angeles City
Area name:	Any Area	Section:	20
Township:	01S	Range:	13W
Base meridian:	SB	Elevation:	Not Reported
Locationde:	Not Reported		
Gissourcec:	hud		
Comments:	Not Reported		
Leasename:	Not Reported	Wellnumber:	57
Epawell:	N	Hydraulica:	N
Confidenti:	N	Spuddate:	Not Reported
Welldeptha:	0		
Redrillfoo:	0		
Abandonedd:	Not Reported	Completion:	Not Reported
Directiona:	Unknown	Gissymbol:	POG
Site id:	CAOG11000213955		

AG527
East
1/2 - 1 Mile

OIL_GAS CAOG11000213904

District nun:	1	Api number:	03719154
Blm well:	N	Redrill can:	Not Reported
Dryhole:	N	Well status:	P
Operator name:	C. C. Harris Oil Co.		
County name:	Los Angeles	Fieldname:	Los Angeles City
Area name:	Any Area	Section:	21
Township:	01S	Range:	13W
Base meridian:	SB	Elevation:	Not Reported
Locationde:	Not Reported		
Gissourcec:	hud		
Comments:	Not Reported		
Leasename:	Not Reported	Wellnumber:	91
Epawell:	N	Hydraulica:	N
Confidenti:	N	Spuddate:	Not Reported
Welldeptha:	0		
Redrillfoo:	0		
Abandonedd:	Not Reported	Completion:	Not Reported
Directiona:	Unknown	Gissymbol:	POG
Site id:	CAOG11000213904		

AD528
East
1/2 - 1 Mile

OIL_GAS CAOG11000216305

GEOCHECK® - PHYSICAL SETTING SOURCE MAP FINDINGS

District nun:	1	Api number:	03726141
Blm well:	N	Redrill can:	Not Reported
Dryhole:	N	Well status:	B
Operator name:	Union Consolidated Crude Oil Co.		
County name:	Los Angeles	Fieldname:	Los Angeles City
Area name:	Any Area	Section:	21
Township:	01S	Range:	13W
Base meridian:	SB	Elevation:	Not Reported
Locationde:	Not Reported		
Gissourcec:	hud		
Comments:	Not Reported		
Leasename:	Not Reported	Wellnumber:	13
Epawell:	N	Hydraulica:	N
Confidenti:	N	Spuddate:	Not Reported
Welldeptha:	0		
Redrillfoo:	0		
Abandonedd:	Not Reported	Completion:	Not Reported
Directiona:	Unknown	Gissymbol:	AOG
Site id:	CAOG11000216305		

AC529

West
1/2 - 1 Mile

OIL_GAS

CAOG11000215843

District nun:	1	Api number:	03725678
Blm well:	N	Redrill can:	Not Reported
Dryhole:	N	Well status:	B
Operator name:	H. Rogalske		
County name:	Los Angeles	Fieldname:	Los Angeles City
Area name:	Any Area	Section:	20
Township:	01S	Range:	13W
Base meridian:	SB	Elevation:	Not Reported
Locationde:	Not Reported		
Gissourcec:	hud		
Comments:	Not Reported		
Leasename:	Not Reported	Wellnumber:	16
Epawell:	N	Hydraulica:	N
Confidenti:	N	Spuddate:	Not Reported
Welldeptha:	0		
Redrillfoo:	0		
Abandonedd:	Not Reported	Completion:	Not Reported
Directiona:	Unknown	Gissymbol:	AOG
Site id:	CAOG11000215843		

AE530

ENE
1/2 - 1 Mile

OIL_GAS

CAOG11000200829

District nun:	1	Api number:	03700455
Blm well:	N	Redrill can:	Not Reported
Dryhole:	N	Well status:	P
Operator name:	The Geotest Co.		
County name:	Los Angeles	Fieldname:	Los Angeles City
Area name:	Any Area	Section:	21
Township:	01S	Range:	13W
Base meridian:	SB	Elevation:	Not Reported
Locationde:	Not Reported		
Gissourcec:	hud		

GEOCHECK® - PHYSICAL SETTING SOURCE MAP FINDINGS

Comments:	Not Reported	Wellnumber:	4
Leasename:	Bernard	Hydraulica:	N
Epawell:	N	Spuddate:	Not Reported
Confidenti:	N		
Welldeptha:	0		
Redrillfoo:	0		
Abandonedd:	Not Reported	Completion:	Not Reported
Directiona:	Unknown	Gissymbol:	POG
Site id:	CAOG11000200829		

AG531

**East
1/2 - 1 Mile**

OIL_GAS

CAOG11000213905

District nun:	1	Api number:	03719155
Blm well:	N	Redrill can:	Not Reported
Dryhole:	N	Well status:	P
Operator name:	C. C. Harris Oil Co.		
County name:	Los Angeles	Fieldname:	Los Angeles City
Area name:	Any Area	Section:	21
Township:	01S	Range:	13W
Base meridian:	SB	Elevation:	Not Reported
Locationde:	Not Reported		
Gissourcec:	hud		
Comments:	Not Reported		
Leasename:	Not Reported	Wellnumber:	95
Epawell:	N	Hydraulica:	N
Confidenti:	N	Spuddate:	Not Reported
Welldeptha:	0		
Redrillfoo:	0		
Abandonedd:	Not Reported	Completion:	Not Reported
Directiona:	Unknown	Gissymbol:	POG
Site id:	CAOG11000213905		

AG532

**East
1/2 - 1 Mile**

OIL_GAS

CAOG11000213931

District nun:	1	Api number:	03719181
Blm well:	N	Redrill can:	Not Reported
Dryhole:	N	Well status:	P
Operator name:	E. A. Doran Oil Co.		
County name:	Los Angeles	Fieldname:	Los Angeles City
Area name:	Any Area	Section:	21
Township:	01S	Range:	13W
Base meridian:	SB	Elevation:	Not Reported
Locationde:	Not Reported		
Gissourcec:	hud		
Comments:	Not Reported		
Leasename:	Back	Wellnumber:	1
Epawell:	N	Hydraulica:	N
Confidenti:	N	Spuddate:	Not Reported
Welldeptha:	0		
Redrillfoo:	0		
Abandonedd:	Not Reported	Completion:	Not Reported
Directiona:	Unknown	Gissymbol:	POG
Site id:	CAOG11000213931		

GEOCHECK® - PHYSICAL SETTING SOURCE MAP FINDINGS

Map ID
Direction
Distance

Database EDR ID Number

AH533
West
1/2 - 1 Mile

OIL_GAS CAOG11000192599

District nun:	1	Api number:	03716578
Blm well:	N	Redrill can:	Not Reported
Dryhole:	N	Well status:	A
Operator name:	Chaim Nathan & Edie Bato		
County name:	Los Angeles	Fieldname:	Los Angeles City
Area name:	Any Area	Section:	20
Township:	01S	Range:	13W
Base meridian:	SB	Elevation:	365.327
Locationde:	Not Reported		
Gissourcec:	gps		
Comments:	42206108.ssf		
Leasename:	Not Reported	Wellnumber:	1
Epawell:	N	Hydraulica:	N
Confidenti:	N	Spuddate:	Not Reported
Welldeptha:	0		
Redrillfoo:	0		
Abandonedd:	Not Reported	Completion:	Not Reported
Directiona:	Unknown	Gissymbol:	AOG
Site id:	CAOG11000192599		

AG534
East
1/2 - 1 Mile

OIL_GAS CAOG11000215631

District nun:	1	Api number:	03725465
Blm well:	N	Redrill can:	Not Reported
Dryhole:	N	Well status:	B
Operator name:	C. C. Harris Oil Co.		
County name:	Los Angeles	Fieldname:	Los Angeles City
Area name:	Any Area	Section:	21
Township:	01S	Range:	13W
Base meridian:	SB	Elevation:	Not Reported
Locationde:	Not Reported		
Gissourcec:	hud		
Comments:	Not Reported		
Leasename:	Not Reported	Wellnumber:	94
Epawell:	N	Hydraulica:	N
Confidenti:	N	Spuddate:	Not Reported
Welldeptha:	0		
Redrillfoo:	0		
Abandonedd:	Not Reported	Completion:	Not Reported
Directiona:	Unknown	Gissymbol:	AOG
Site id:	CAOG11000215631		

AH535
West
1/2 - 1 Mile

OIL_GAS CAOG11000216430

GEOCHECK® - PHYSICAL SETTING SOURCE MAP FINDINGS

District nun:	1	Api number:	03726266
Blm well:	N	Redrill can:	Not Reported
Dryhole:	N	Well status:	B
Operator name:	Young & Shaw		
County name:	Los Angeles	Fieldname:	Los Angeles City
Area name:	Any Area	Section:	20
Township:	01S	Range:	13W
Base meridian:	SB	Elevation:	Not Reported
Locationde:	Not Reported		
Gissourcec:	hud		
Comments:	Not Reported		
Leasename:	Not Reported	Wellnumber:	2A
Epawell:	N	Hydraulica:	N
Confidenti:	N	Spuddate:	Not Reported
Welldeptha:	0		
Redrillfoo:	0		
Abandonedd:	Not Reported	Completion:	Not Reported
Directiona:	Unknown	Gissymbol:	AOG
Site id:	CAOG11000216430		

AF536
West
1/2 - 1 Mile

OIL_GAS CAOG11000216280

District nun:	1	Api number:	03726116
Blm well:	N	Redrill can:	Not Reported
Dryhole:	N	Well status:	B
Operator name:	Union Consolidated Crude Oil Co.		
County name:	Los Angeles	Fieldname:	Los Angeles City
Area name:	Any Area	Section:	20
Township:	01S	Range:	13W
Base meridian:	SB	Elevation:	Not Reported
Locationde:	Not Reported		
Gissourcec:	hud		
Comments:	Not Reported		
Leasename:	Not Reported	Wellnumber:	56
Epawell:	N	Hydraulica:	N
Confidenti:	N	Spuddate:	Not Reported
Welldeptha:	0		
Redrillfoo:	0		
Abandonedd:	Not Reported	Completion:	Not Reported
Directiona:	Unknown	Gissymbol:	AOG
Site id:	CAOG11000216280		

AE537
ENE
1/2 - 1 Mile

OIL_GAS CAOG11000213918

District nun:	1	Api number:	03719168
Blm well:	N	Redrill can:	Not Reported
Dryhole:	N	Well status:	P
Operator name:	The Geotest Co.		
County name:	Los Angeles	Fieldname:	Los Angeles City
Area name:	Any Area	Section:	21
Township:	01S	Range:	13W
Base meridian:	SB	Elevation:	Not Reported
Locationde:	Not Reported		
Gissourcec:	hud		

GEOCHECK® - PHYSICAL SETTING SOURCE MAP FINDINGS

Comments:	Not Reported	Wellnumber:	5
Leasename:	Bernard	Hydraulica:	N
Epawell:	N	Spuddate:	Not Reported
Confidenti:	N		
Welldeptha:	0		
Redrillfoo:	0		
Abandonedd:	Not Reported	Completion:	Not Reported
Directiona:	Unknown	Gissymbol:	POG
Site id:	CAOG11000213918		

AG538

East
1/2 - 1 Mile

OIL_GAS

CAOG11000215624

District nun:	1	Api number:	03725458
Blm well:	N	Redrill can:	Not Reported
Dryhole:	N	Well status:	B
Operator name:	C. C. Harris Oil Co.		
County name:	Los Angeles	Fieldname:	Los Angeles City
Area name:	Any Area	Section:	21
Township:	01S	Range:	13W
Base meridian:	SB	Elevation:	Not Reported
Locationde:	Not Reported		
Gissourcec:	hud		
Comments:	Not Reported		
Leasename:	Not Reported	Wellnumber:	93
Epawell:	N	Hydraulica:	N
Confidenti:	N	Spuddate:	Not Reported
Welldeptha:	0		
Redrillfoo:	0		
Abandonedd:	Not Reported	Completion:	Not Reported
Directiona:	Unknown	Gissymbol:	AOG
Site id:	CAOG11000215624		

AE539

ENE
1/2 - 1 Mile

OIL_GAS

CAOG11000216302

District nun:	1	Api number:	03726138
Blm well:	N	Redrill can:	Not Reported
Dryhole:	N	Well status:	B
Operator name:	Union Consolidated Crude Oil Co.		
County name:	Los Angeles	Fieldname:	Los Angeles City
Area name:	Any Area	Section:	21
Township:	01S	Range:	13W
Base meridian:	SB	Elevation:	Not Reported
Locationde:	Not Reported		
Gissourcec:	hud		
Comments:	Not Reported		
Leasename:	Not Reported	Wellnumber:	16
Epawell:	N	Hydraulica:	N
Confidenti:	N	Spuddate:	Not Reported
Welldeptha:	0		
Redrillfoo:	0		
Abandonedd:	Not Reported	Completion:	Not Reported
Directiona:	Unknown	Gissymbol:	AOG
Site id:	CAOG11000216302		

GEOCHECK® - PHYSICAL SETTING SOURCE MAP FINDINGS

Map ID
Direction
Distance

Database EDR ID Number

AG540

East
1/2 - 1 Mile

OIL_GAS CAOG11000213934

District nun:	1	Api number:	03719184
Blm well:	N	Redrill can:	Not Reported
Dryhole:	N	Well status:	P
Operator name:	E. A. Doran Oil Co.		
County name:	Los Angeles	Fieldname:	Los Angeles City
Area name:	Any Area	Section:	21
Township:	01S	Range:	13W
Base meridian:	SB	Elevation:	Not Reported
Locationde:	Not Reported		
Gissourcec:	hud		
Comments:	Not Reported		
Leasename:	Front	Wellnumber:	1
Epawell:	N	Hydraulica:	N
Confidenti:	N	Spuddate:	Not Reported
Welldeptha:	0		
Redrillfoo:	0		
Abandonedd:	Not Reported	Completion:	Not Reported
Directiona:	Unknown	Gissymbol:	POG
Site id:	CAOG11000213934		

AG541

East
1/2 - 1 Mile

OIL_GAS CAOG11000215689

District nun:	1	Api number:	03725523
Blm well:	N	Redrill can:	Not Reported
Dryhole:	N	Well status:	B
Operator name:	Chas. V. Hall		
County name:	Los Angeles	Fieldname:	Los Angeles City
Area name:	Any Area	Section:	21
Township:	01S	Range:	13W
Base meridian:	SB	Elevation:	Not Reported
Locationde:	Not Reported		
Gissourcec:	hud		
Comments:	Not Reported		
Leasename:	Not Reported	Wellnumber:	1
Epawell:	N	Hydraulica:	N
Confidenti:	N	Spuddate:	Not Reported
Welldeptha:	0		
Redrillfoo:	0		
Abandonedd:	Not Reported	Completion:	Not Reported
Directiona:	Unknown	Gissymbol:	AOG
Site id:	CAOG11000215689		

AH542

West
1/2 - 1 Mile

OIL_GAS CAOG11000215820

GEOCHECK® - PHYSICAL SETTING SOURCE MAP FINDINGS

District nun:	1	Api number:	03725655
Blm well:	N	Redrill can:	Not Reported
Dryhole:	N	Well status:	B
Operator name:	H. Rogalske		
County name:	Los Angeles	Fieldname:	Los Angeles City
Area name:	Any Area	Section:	20
Township:	01S	Range:	13W
Base meridian:	SB	Elevation:	Not Reported
Locationde:	Not Reported		
Gissourcec:	hud		
Comments:	Not Reported		
Leasename:	Not Reported	Wellnumber:	7
Epawell:	N	Hydraulica:	N
Confidenti:	N	Spuddate:	Not Reported
Welldeptha:	0		
Redrillfoo:	0		
Abandonedd:	Not Reported	Completion:	Not Reported
Directiona:	Unknown	Gissymbol:	AOG
Site id:	CAOG11000215820		

AE543
ENE
1/2 - 1 Mile

OIL_GAS CAOG11000216306

District nun:	1	Api number:	03726142
Blm well:	N	Redrill can:	Not Reported
Dryhole:	N	Well status:	B
Operator name:	Union Consolidated Crude Oil Co.		
County name:	Los Angeles	Fieldname:	Los Angeles City
Area name:	Any Area	Section:	21
Township:	01S	Range:	13W
Base meridian:	SB	Elevation:	Not Reported
Locationde:	Not Reported		
Gissourcec:	hud		
Comments:	Not Reported		
Leasename:	Not Reported	Wellnumber:	17
Epawell:	N	Hydraulica:	N
Confidenti:	N	Spuddate:	Not Reported
Welldeptha:	0		
Redrillfoo:	0		
Abandonedd:	Not Reported	Completion:	Not Reported
Directiona:	Unknown	Gissymbol:	AOG
Site id:	CAOG11000216306		

AG544
East
1/2 - 1 Mile

OIL_GAS CAOG11000215625

District nun:	1	Api number:	03725459
Blm well:	N	Redrill can:	Not Reported
Dryhole:	N	Well status:	B
Operator name:	C. C. Harris Oil Co.		
County name:	Los Angeles	Fieldname:	Los Angeles City
Area name:	Any Area	Section:	21
Township:	01S	Range:	13W
Base meridian:	SB	Elevation:	Not Reported
Locationde:	Not Reported		
Gissourcec:	hud		

GEOCHECK® - PHYSICAL SETTING SOURCE MAP FINDINGS

Comments:	Not Reported	Wellnumber:	99
Leasename:	Not Reported	Hydraulica:	N
Epawell:	N	Spuddate:	Not Reported
Confidenti:	N		
Welldeptha:	0		
Redrillfoo:	0		
Abandonedd:	Not Reported	Completion:	Not Reported
Directiona:	Unknown	Gissymbol:	AOG
Site id:	CAOG11000215625		

AH545
West

1/2 - 1 Mile

OIL_GAS

CAOG11000216431

District nun:	1	Api number:	03726267
Blm well:	N	Redrill can:	Not Reported
Dryhole:	N	Well status:	B
Operator name:	Young & Shaw		
County name:	Los Angeles	Fieldname:	Los Angeles City
Area name:	Any Area	Section:	20
Township:	01S	Range:	13W
Base meridian:	SB	Elevation:	Not Reported
Locationde:	Not Reported		
Gissourcec:	hud		
Comments:	Not Reported		
Leasename:	Not Reported	Wellnumber:	3
Epawell:	N	Hydraulica:	N
Confidenti:	N	Spuddate:	Not Reported
Welldeptha:	0		
Redrillfoo:	0		
Abandonedd:	Not Reported	Completion:	Not Reported
Directiona:	Unknown	Gissymbol:	AOG
Site id:	CAOG11000216431		

AG546

East

1/2 - 1 Mile

OIL_GAS

CAOG11000215628

District nun:	1	Api number:	03725462
Blm well:	N	Redrill can:	Not Reported
Dryhole:	N	Well status:	B
Operator name:	C. C. Harris Oil Co.		
County name:	Los Angeles	Fieldname:	Los Angeles City
Area name:	Any Area	Section:	21
Township:	01S	Range:	13W
Base meridian:	SB	Elevation:	Not Reported
Locationde:	Not Reported		
Gissourcec:	hud		
Comments:	Not Reported		
Leasename:	Not Reported	Wellnumber:	96
Epawell:	N	Hydraulica:	N
Confidenti:	N	Spuddate:	Not Reported
Welldeptha:	0		
Redrillfoo:	0		
Abandonedd:	Not Reported	Completion:	Not Reported
Directiona:	Unknown	Gissymbol:	AOG
Site id:	CAOG11000215628		

GEOCHECK® - PHYSICAL SETTING SOURCE MAP FINDINGS

Map ID
Direction
Distance

Database EDR ID Number

AE547
ENE
1/2 - 1 Mile

OIL_GAS CAOG11000215702

District nun:	1	Api number:	03725536
Blm well:	N	Redrill can:	Not Reported
Dryhole:	N	Well status:	B
Operator name:	Chicago Ferndale Oil Co.		
County name:	Los Angeles	Fieldname:	Los Angeles City
Area name:	Any Area	Section:	21
Township:	01S	Range:	13W
Base meridian:	SB	Elevation:	Not Reported
Locationde:	Not Reported		
Gissourcec:	hud		
Comments:	Not Reported		
Leasename:	Not Reported	Wellnumber:	1
Epawell:	N	Hydraulica:	N
Confidenti:	N	Spuddate:	Not Reported
Welldeptha:	0		
Redrillfoo:	0		
Abandonedd:	Not Reported	Completion:	Not Reported
Directiona:	Unknown	Gissymbol:	AOG
Site id:	CAOG11000215702		

AG548
East
1/2 - 1 Mile

OIL_GAS CAOG11000215639

District nun:	1	Api number:	03725473
Blm well:	N	Redrill can:	Not Reported
Dryhole:	N	Well status:	B
Operator name:	C. C. Harris Oil Co.		
County name:	Los Angeles	Fieldname:	Los Angeles City
Area name:	Any Area	Section:	21
Township:	01S	Range:	13W
Base meridian:	SB	Elevation:	Not Reported
Locationde:	Not Reported		
Gissourcec:	hud		
Comments:	Not Reported		
Leasename:	Not Reported	Wellnumber:	88
Epawell:	N	Hydraulica:	N
Confidenti:	N	Spuddate:	Not Reported
Welldeptha:	0		
Redrillfoo:	0		
Abandonedd:	Not Reported	Completion:	Not Reported
Directiona:	Unknown	Gissymbol:	AOG
Site id:	CAOG11000215639		

AG549
East
1/2 - 1 Mile

OIL_GAS CAOG11000215626

GEOCHECK® - PHYSICAL SETTING SOURCE MAP FINDINGS

District nun:	1	Api number:	03725460
Blm well:	N	Redrill can:	Not Reported
Dryhole:	N	Well status:	B
Operator name:	C. C. Harris Oil Co.		
County name:	Los Angeles	Fieldname:	Los Angeles City
Area name:	Any Area	Section:	21
Township:	01S	Range:	13W
Base meridian:	SB	Elevation:	Not Reported
Locationde:	Not Reported		
Gissourcec:	hud		
Comments:	Not Reported		
Leasename:	Not Reported	Wellnumber:	98
Epawell:	N	Hydraulica:	N
Confidenti:	N	Spuddate:	Not Reported
Welldeptha:	0		
Redrillfoo:	0		
Abandonedd:	Not Reported	Completion:	Not Reported
Directiona:	Unknown	Gissymbol:	AOG
Site id:	CAOG11000215626		

AH550
West
1/2 - 1 Mile

OIL_GAS CAOG11000216281

District nun:	1	Api number:	03726117
Blm well:	N	Redrill can:	Not Reported
Dryhole:	N	Well status:	B
Operator name:	Union Consolidated Crude Oil Co.		
County name:	Los Angeles	Fieldname:	Los Angeles City
Area name:	Any Area	Section:	20
Township:	01S	Range:	13W
Base meridian:	SB	Elevation:	Not Reported
Locationde:	Not Reported		
Gissourcec:	hud		
Comments:	Not Reported		
Leasename:	Not Reported	Wellnumber:	55
Epawell:	N	Hydraulica:	N
Confidenti:	N	Spuddate:	Not Reported
Welldeptha:	0		
Redrillfoo:	0		
Abandonedd:	Not Reported	Completion:	Not Reported
Directiona:	Unknown	Gissymbol:	AOG
Site id:	CAOG11000216281		

AG551
East
1/2 - 1 Mile

OIL_GAS CAOG11000215641

District nun:	1	Api number:	03725475
Blm well:	N	Redrill can:	Not Reported
Dryhole:	N	Well status:	B
Operator name:	C. C. Harris Oil Co.		
County name:	Los Angeles	Fieldname:	Los Angeles City
Area name:	Any Area	Section:	21
Township:	01S	Range:	13W
Base meridian:	SB	Elevation:	Not Reported
Locationde:	Not Reported		
Gissourcec:	hud		

GEOCHECK® - PHYSICAL SETTING SOURCE MAP FINDINGS

Comments:	Not Reported	Wellnumber:	86
Leasename:	Not Reported	Hydraulica:	N
Epawell:	N	Spuddate:	Not Reported
Confidenti:	N		
Welldeptha:	0		
Redrillfoo:	0		
Abandonedd:	Not Reported	Completion:	Not Reported
Directiona:	Unknown	Gissymbol:	AOG
Site id:	CAOG11000215641		

AG552

**East
1/2 - 1 Mile**

OIL_GAS

CAOG11000213903

District nun:	1	Api number:	03719153
Blm well:	N	Redrill can:	Not Reported
Dryhole:	N	Well status:	P
Operator name:	C. C. Harris Oil Co.		
County name:	Los Angeles	Fieldname:	Los Angeles City
Area name:	Any Area	Section:	21
Township:	01S	Range:	13W
Base meridian:	SB	Elevation:	Not Reported
Locationde:	Not Reported		
Gissourcec:	hud		
Comments:	Not Reported		
Leasename:	Not Reported	Wellnumber:	85
Epawell:	N	Hydraulica:	N
Confidenti:	N	Spuddate:	Not Reported
Welldeptha:	0		
Redrillfoo:	0		
Abandonedd:	Not Reported	Completion:	Not Reported
Directiona:	Unknown	Gissymbol:	POG
Site id:	CAOG11000213903		

AG553

**East
1/2 - 1 Mile**

OIL_GAS

CAOG11000215627

District nun:	1	Api number:	03725461
Blm well:	N	Redrill can:	Not Reported
Dryhole:	N	Well status:	B
Operator name:	C. C. Harris Oil Co.		
County name:	Los Angeles	Fieldname:	Los Angeles City
Area name:	Any Area	Section:	21
Township:	01S	Range:	13W
Base meridian:	SB	Elevation:	Not Reported
Locationde:	Not Reported		
Gissourcec:	hud		
Comments:	Not Reported		
Leasename:	Not Reported	Wellnumber:	97
Epawell:	N	Hydraulica:	N
Confidenti:	N	Spuddate:	Not Reported
Welldeptha:	0		
Redrillfoo:	0		
Abandonedd:	Not Reported	Completion:	Not Reported
Directiona:	Unknown	Gissymbol:	AOG
Site id:	CAOG11000215627		

GEOCHECK® - PHYSICAL SETTING SOURCE MAP FINDINGS

Map ID
Direction
Distance

Database EDR ID Number

AG554

East
1/2 - 1 Mile

OIL_GAS CAOG11000215642

District nun:	1	Api number:	03725476
Blm well:	N	Redrill can:	Not Reported
Dryhole:	N	Well status:	B
Operator name:	C. C. Harris Oil Co.		
County name:	Los Angeles	Fieldname:	Los Angeles City
Area name:	Any Area	Section:	21
Township:	01S	Range:	13W
Base meridian:	SB	Elevation:	Not Reported
Locationde:	Not Reported		
Gissourcec:	hud		
Comments:	Not Reported		
Leasename:	Not Reported	Wellnumber:	84
Epawell:	N	Hydraulica:	N
Confidenti:	N	Spuddate:	Not Reported
Welldeptha:	0		
Redrillfoo:	0		
Abandonedd:	Not Reported	Completion:	Not Reported
Directiona:	Unknown	Gissymbol:	AOG
Site id:	CAOG11000215642		

AI555

ENE
1/2 - 1 Mile

OIL_GAS CAOG11000215698

District nun:	1	Api number:	03725532
Blm well:	N	Redrill can:	Not Reported
Dryhole:	N	Well status:	B
Operator name:	Chas. V. Hall		
County name:	Los Angeles	Fieldname:	Los Angeles City
Area name:	Any Area	Section:	21
Township:	01S	Range:	13W
Base meridian:	SB	Elevation:	Not Reported
Locationde:	Not Reported		
Gissourcec:	hud		
Comments:	Not Reported		
Leasename:	Not Reported	Wellnumber:	4
Epawell:	N	Hydraulica:	N
Confidenti:	N	Spuddate:	Not Reported
Welldeptha:	0		
Redrillfoo:	0		
Abandonedd:	Not Reported	Completion:	Not Reported
Directiona:	Unknown	Gissymbol:	AOG
Site id:	CAOG11000215698		

AJ556

East
1/2 - 1 Mile

OIL_GAS CAOG11000215632

GEOCHECK® - PHYSICAL SETTING SOURCE MAP FINDINGS

District nun:	1	Api number:	03725466
Blm well:	N	Redrill can:	Not Reported
Dryhole:	N	Well status:	B
Operator name:	C. C. Harris Oil Co.		
County name:	Los Angeles	Fieldname:	Los Angeles City
Area name:	Any Area	Section:	21
Township:	01S	Range:	13W
Base meridian:	SB	Elevation:	Not Reported
Locationde:	Not Reported		
Gissourcec:	hud		
Comments:	Not Reported		
Leasename:	Not Reported	Wellnumber:	83
Epawell:	N	Hydraulica:	N
Confidenti:	N	Spuddate:	Not Reported
Welldeptha:	0		
Redrillfoo:	0		
Abandonedd:	Not Reported	Completion:	Not Reported
Directiona:	Unknown	Gissymbol:	AOG
Site id:	CAOG11000215632		

AG557

East
1/2 - 1 Mile

OIL_GAS

CAOG11000215636

District nun:	1	Api number:	03725470
Blm well:	N	Redrill can:	Not Reported
Dryhole:	N	Well status:	B
Operator name:	C. C. Harris Oil Co.		
County name:	Los Angeles	Fieldname:	Los Angeles City
Area name:	Any Area	Section:	21
Township:	01S	Range:	13W
Base meridian:	SB	Elevation:	Not Reported
Locationde:	Not Reported		
Gissourcec:	hud		
Comments:	Not Reported		
Leasename:	Not Reported	Wellnumber:	90
Epawell:	N	Hydraulica:	N
Confidenti:	N	Spuddate:	Not Reported
Welldeptha:	0		
Redrillfoo:	0		
Abandonedd:	Not Reported	Completion:	Not Reported
Directiona:	Unknown	Gissymbol:	AOG
Site id:	CAOG11000215636		

AH558

West
1/2 - 1 Mile

OIL_GAS

CAOG11000216282

District nun:	1	Api number:	03726118
Blm well:	N	Redrill can:	Not Reported
Dryhole:	N	Well status:	B
Operator name:	Union Consolidated Crude Oil Co.		
County name:	Los Angeles	Fieldname:	Los Angeles City
Area name:	Any Area	Section:	20
Township:	01S	Range:	13W
Base meridian:	SB	Elevation:	Not Reported
Locationde:	Not Reported		
Gissourcec:	hud		

GEOCHECK® - PHYSICAL SETTING SOURCE MAP FINDINGS

Comments:	Not Reported	Wellnumber:	54
Leasename:	Not Reported	Hydraulica:	N
Epawell:	N	Spuddate:	Not Reported
Confidenti:	N		
Welldeptha:	0		
Redrillfoo:	0		
Abandonedd:	Not Reported	Completion:	Not Reported
Directiona:	Unknown	Gissymbol:	AOG
Site id:	CAOG11000216282		

AG559

East
1/2 - 1 Mile

OIL_GAS

CAOG11000215638

District nun:	1	Api number:	03725472
Blm well:	N	Redrill can:	Not Reported
Dryhole:	N	Well status:	B
Operator name:	C. C. Harris Oil Co.		
County name:	Los Angeles	Fieldname:	Los Angeles City
Area name:	Any Area	Section:	21
Township:	01S	Range:	13W
Base meridian:	SB	Elevation:	Not Reported
Locationde:	Not Reported		
Gissourcec:	hud		
Comments:	Not Reported		
Leasename:	Not Reported	Wellnumber:	89
Epawell:	N	Hydraulica:	N
Confidenti:	N	Spuddate:	Not Reported
Welldeptha:	0		
Redrillfoo:	0		
Abandonedd:	Not Reported	Completion:	Not Reported
Directiona:	Unknown	Gissymbol:	AOG
Site id:	CAOG11000215638		

AI560

ENE
1/2 - 1 Mile

OIL_GAS

CAOG11000215749

District nun:	1	Api number:	03725583
Blm well:	N	Redrill can:	Not Reported
Dryhole:	N	Well status:	B
Operator name:	Dogget & Fletcher		
County name:	Los Angeles	Fieldname:	Los Angeles City
Area name:	Any Area	Section:	21
Township:	01S	Range:	13W
Base meridian:	SB	Elevation:	Not Reported
Locationde:	Not Reported		
Gissourcec:	hud		
Comments:	Not Reported		
Leasename:	Not Reported	Wellnumber:	1
Epawell:	N	Hydraulica:	N
Confidenti:	N	Spuddate:	Not Reported
Welldeptha:	0		
Redrillfoo:	0		
Abandonedd:	Not Reported	Completion:	Not Reported
Directiona:	Unknown	Gissymbol:	AOG
Site id:	CAOG11000215749		

GEOCHECK® - PHYSICAL SETTING SOURCE MAP FINDINGS

Map ID
Direction
Distance

Database EDR ID Number

AJ561
East
1/2 - 1 Mile

OIL_GAS CAOG11000215637

District nun:	1	Api number:	03725471
Blm well:	N	Redrill can:	Not Reported
Dryhole:	N	Well status:	B
Operator name:	C. C. Harris Oil Co.		
County name:	Los Angeles	Fieldname:	Los Angeles City
Area name:	Any Area	Section:	21
Township:	01S	Range:	13W
Base meridian:	SB	Elevation:	Not Reported
Locationde:	Not Reported		
Gissourcec:	hud		
Comments:	Not Reported		
Leasename:	Not Reported	Wellnumber:	80
Epawell:	N	Hydraulica:	N
Confidenti:	N	Spuddate:	Not Reported
Welldeptha:	0		
Redrillfoo:	0		
Abandonedd:	Not Reported	Completion:	Not Reported
Directiona:	Unknown	Gissymbol:	AOG
Site id:	CAOG11000215637		

AJ562
East
1/2 - 1 Mile

OIL_GAS CAOG11000215640

District nun:	1	Api number:	03725474
Blm well:	N	Redrill can:	Not Reported
Dryhole:	N	Well status:	B
Operator name:	C. C. Harris Oil Co.		
County name:	Los Angeles	Fieldname:	Los Angeles City
Area name:	Any Area	Section:	21
Township:	01S	Range:	13W
Base meridian:	SB	Elevation:	Not Reported
Locationde:	Not Reported		
Gissourcec:	hud		
Comments:	Not Reported		
Leasename:	Not Reported	Wellnumber:	87
Epawell:	N	Hydraulica:	N
Confidenti:	N	Spuddate:	Not Reported
Welldeptha:	0		
Redrillfoo:	0		
Abandonedd:	Not Reported	Completion:	Not Reported
Directiona:	Unknown	Gissymbol:	AOG
Site id:	CAOG11000215640		

AI563
ENE
1/2 - 1 Mile

OIL_GAS CAOG11000215873

GEOCHECK® - PHYSICAL SETTING SOURCE MAP FINDINGS

District nun:	1	Api number:	03725708
Blm well:	N	Redrill can:	Not Reported
Dryhole:	N	Well status:	B
Operator name:	Humphrey Oil Co.		
County name:	Los Angeles	Fieldname:	Los Angeles City
Area name:	Any Area	Section:	21
Township:	01S	Range:	13W
Base meridian:	SB	Elevation:	Not Reported
Locationde:	Not Reported		
Gissourcec:	hud		
Comments:	Not Reported		
Leasename:	Not Reported	Wellnumber:	1
Epawell:	N	Hydraulica:	N
Confidenti:	N	Spuddate:	Not Reported
Welldeptha:	0		
Redrillfoo:	0		
Abandonedd:	Not Reported	Completion:	Not Reported
Directiona:	Unknown	Gissymbol:	AOG
Site id:	CAOG11000215873		

AI564
East
1/2 - 1 Mile

OIL_GAS CAOG11000215594

District nun:	1	Api number:	03725428
Blm well:	N	Redrill can:	Not Reported
Dryhole:	N	Well status:	B
Operator name:	British Calif. Oil Co.		
County name:	Los Angeles	Fieldname:	Los Angeles City
Area name:	Any Area	Section:	21
Township:	01S	Range:	13W
Base meridian:	SB	Elevation:	Not Reported
Locationde:	Not Reported		
Gissourcec:	hud		
Comments:	Not Reported		
Leasename:	Not Reported	Wellnumber:	5
Epawell:	N	Hydraulica:	N
Confidenti:	N	Spuddate:	Not Reported
Welldeptha:	0		
Redrillfoo:	0		
Abandonedd:	Not Reported	Completion:	Not Reported
Directiona:	Unknown	Gissymbol:	AOG
Site id:	CAOG11000215594		

AI565
East
1/2 - 1 Mile

OIL_GAS CAOG11000213901

District nun:	1	Api number:	03719151
Blm well:	N	Redrill can:	Not Reported
Dryhole:	N	Well status:	P
Operator name:	C. C. Harris Oil Co.		
County name:	Los Angeles	Fieldname:	Los Angeles City
Area name:	Any Area	Section:	22
Township:	01S	Range:	13W
Base meridian:	SB	Elevation:	Not Reported
Locationde:	Not Reported		
Gissourcec:	hud		

GEOCHECK® - PHYSICAL SETTING SOURCE MAP FINDINGS

Comments:	Not Reported	Wellnumber:	81
Leasename:	Not Reported	Hydraulica:	N
Epawell:	N	Spuddate:	Not Reported
Confidenti:	N		
Welldeptha:	0		
Redrillfoo:	0		
Abandonedd:	Not Reported	Completion:	Not Reported
Directiona:	Unknown	Gissymbol:	POG
Site id:	CAOG11000213901		

AK566

West

1/2 - 1 Mile

OIL_GAS

CAOG11000215842

District nun:	1	Api number:	03725677
Blm well:	N	Redrill can:	Not Reported
Dryhole:	N	Well status:	B
Operator name:	H. Rogalske		
County name:	Los Angeles	Fieldname:	Los Angeles City
Area name:	Any Area	Section:	20
Township:	01S	Range:	13W
Base meridian:	SB	Elevation:	Not Reported
Locationde:	Not Reported		
Gissourcec:	hud		
Comments:	Not Reported		
Leasename:	Not Reported	Wellnumber:	11
Epawell:	N	Hydraulica:	N
Confidenti:	N	Spuddate:	Not Reported
Welldeptha:	0		
Redrillfoo:	0		
Abandonedd:	Not Reported	Completion:	Not Reported
Directiona:	Unknown	Gissymbol:	AOG
Site id:	CAOG11000215842		

AI567

East

1/2 - 1 Mile

OIL_GAS

CAOG11000215633

District nun:	1	Api number:	03725467
Blm well:	N	Redrill can:	Not Reported
Dryhole:	N	Well status:	B
Operator name:	C. C. Harris Oil Co.		
County name:	Los Angeles	Fieldname:	Los Angeles City
Area name:	Any Area	Section:	21
Township:	01S	Range:	13W
Base meridian:	SB	Elevation:	Not Reported
Locationde:	Not Reported		
Gissourcec:	hud		
Comments:	Not Reported		
Leasename:	Not Reported	Wellnumber:	79
Epawell:	N	Hydraulica:	N
Confidenti:	N	Spuddate:	Not Reported
Welldeptha:	0		
Redrillfoo:	0		
Abandonedd:	Not Reported	Completion:	Not Reported
Directiona:	Unknown	Gissymbol:	AOG
Site id:	CAOG11000215633		

GEOCHECK® - PHYSICAL SETTING SOURCE MAP FINDINGS

Map ID
Direction
Distance

Database EDR ID Number

AJ568
East
1/2 - 1 Mile

OIL_GAS CAOG11000215634

District nun:	1	Api number:	03725468
Blm well:	N	Redrill can:	Not Reported
Dryhole:	N	Well status:	B
Operator name:	C. C. Harris Oil Co.		
County name:	Los Angeles	Fieldname:	Los Angeles City
Area name:	Any Area	Section:	21
Township:	01S	Range:	13W
Base meridian:	SB	Elevation:	Not Reported
Locationde:	Not Reported		
Gissourcec:	hud		
Comments:	Not Reported		
Leasename:	Not Reported	Wellnumber:	75
Epawell:	N	Hydraulica:	N
Confidenti:	N	Spuddate:	Not Reported
Welldeptha:	0		
Redrillfoo:	0		
Abandonedd:	Not Reported	Completion:	Not Reported
Directiona:	Unknown	Gissymbol:	AOG
Site id:	CAOG11000215634		

AI569
ENE
1/2 - 1 Mile

OIL_GAS CAOG11000215595

District nun:	1	Api number:	03725429
Blm well:	N	Redrill can:	Not Reported
Dryhole:	N	Well status:	B
Operator name:	British Calif. Oil Co.		
County name:	Los Angeles	Fieldname:	Los Angeles City
Area name:	Any Area	Section:	21
Township:	01S	Range:	13W
Base meridian:	SB	Elevation:	Not Reported
Locationde:	Not Reported		
Gissourcec:	hud		
Comments:	Not Reported		
Leasename:	Not Reported	Wellnumber:	6
Epawell:	N	Hydraulica:	N
Confidenti:	N	Spuddate:	Not Reported
Welldeptha:	0		
Redrillfoo:	0		
Abandonedd:	Not Reported	Completion:	Not Reported
Directiona:	Unknown	Gissymbol:	AOG
Site id:	CAOG11000215595		

AJ570
East
1/2 - 1 Mile

OIL_GAS CAOG11000213900

GEOCHECK® - PHYSICAL SETTING SOURCE MAP FINDINGS

District nun:	1	Api number:	03719150
Blm well:	N	Redrill can:	Not Reported
Dryhole:	N	Well status:	P
Operator name:	C. C. Harris Oil Co.		
County name:	Los Angeles	Fieldname:	Los Angeles City
Area name:	Any Area	Section:	21
Township:	01S	Range:	13W
Base meridian:	SB	Elevation:	Not Reported
Locationde:	Not Reported		
Gissourcec:	hud		
Comments:	Not Reported		
Leasename:	Not Reported	Wellnumber:	76
Epawell:	N	Hydraulica:	N
Confidenti:	N	Spuddate:	Not Reported
Welldeptha:	0		
Redrillfoo:	0		
Abandonedd:	Not Reported	Completion:	Not Reported
Directiona:	Unknown	Gissymbol:	POG
Site id:	CAOG11000213900		

AJ571
East
1/2 - 1 Mile

OIL_GAS CAOG11000215635

District nun:	1	Api number:	03725469
Blm well:	N	Redrill can:	Not Reported
Dryhole:	N	Well status:	B
Operator name:	C. C. Harris Oil Co.		
County name:	Los Angeles	Fieldname:	Los Angeles City
Area name:	Any Area	Section:	21
Township:	01S	Range:	13W
Base meridian:	SB	Elevation:	Not Reported
Locationde:	Not Reported		
Gissourcec:	hud		
Comments:	Not Reported		
Leasename:	Not Reported	Wellnumber:	71
Epawell:	N	Hydraulica:	N
Confidenti:	N	Spuddate:	Not Reported
Welldeptha:	0		
Redrillfoo:	0		
Abandonedd:	Not Reported	Completion:	Not Reported
Directiona:	Unknown	Gissymbol:	AOG
Site id:	CAOG11000215635		

AI572
East
1/2 - 1 Mile

OIL_GAS CAOG11000215592

District nun:	1	Api number:	03725426
Blm well:	N	Redrill can:	Not Reported
Dryhole:	N	Well status:	B
Operator name:	British Calif. Oil Co.		
County name:	Los Angeles	Fieldname:	Los Angeles City
Area name:	Any Area	Section:	21
Township:	01S	Range:	13W
Base meridian:	SB	Elevation:	Not Reported
Locationde:	Not Reported		
Gissourcec:	hud		

GEOCHECK® - PHYSICAL SETTING SOURCE MAP FINDINGS

Comments:	Not Reported	Wellnumber:	7
Leasename:	Not Reported	Hydraulica:	N
Epawell:	N	Spuddate:	Not Reported
Confidenti:	N		
Welldeptha:	0		
Redrillfoo:	0		
Abandonedd:	Not Reported	Completion:	Not Reported
Directiona:	Unknown	Gissymbol:	AOG
Site id:	CAOG11000215592		

AJ573

East
1/2 - 1 Mile

OIL_GAS

CAOG11000215648

District nun:	1	Api number:	03725482
Blm well:	N	Redrill can:	Not Reported
Dryhole:	N	Well status:	B
Operator name:	C. C. Harris Oil Co.		
County name:	Los Angeles	Fieldname:	Los Angeles City
Area name:	Any Area	Section:	21
Township:	01S	Range:	13W
Base meridian:	SB	Elevation:	Not Reported
Locationde:	Not Reported		
Gissourcec:	hud		
Comments:	Not Reported		
Leasename:	Not Reported	Wellnumber:	66
Epawell:	N	Hydraulica:	N
Confidenti:	N	Spuddate:	Not Reported
Welldeptha:	0		
Redrillfoo:	0		
Abandonedd:	Not Reported	Completion:	Not Reported
Directiona:	Unknown	Gissymbol:	AOG
Site id:	CAOG11000215648		

AI574

East
1/2 - 1 Mile

OIL_GAS

CAOG11000215597

District nun:	1	Api number:	03725431
Blm well:	N	Redrill can:	Not Reported
Dryhole:	N	Well status:	B
Operator name:	British Calif. Oil Co.		
County name:	Los Angeles	Fieldname:	Los Angeles City
Area name:	Any Area	Section:	21
Township:	01S	Range:	13W
Base meridian:	SB	Elevation:	Not Reported
Locationde:	Not Reported		
Gissourcec:	hud		
Comments:	Not Reported		
Leasename:	Not Reported	Wellnumber:	4
Epawell:	N	Hydraulica:	N
Confidenti:	N	Spuddate:	Not Reported
Welldeptha:	0		
Redrillfoo:	0		
Abandonedd:	Not Reported	Completion:	Not Reported
Directiona:	Unknown	Gissymbol:	AOG
Site id:	CAOG11000215597		

GEOCHECK® - PHYSICAL SETTING SOURCE MAP FINDINGS

Map ID
Direction
Distance

Database EDR ID Number

575
ENE
1/2 - 1 Mile

OIL_GAS CAOG11000215130

District nun:	1	Api number:	03723575
Blm well:	N	Redrill can:	Not Reported
Dryhole:	N	Well status:	P
Operator name:	Trio Petroleum Inc.		
County name:	Los Angeles	Fieldname:	Any Field
Area name:	Any Area	Section:	21
Township:	01S	Range:	13W
Base meridian:	SB	Elevation:	Not Reported
Locationde:	Not Reported		
Gissourcec:	hud		
Comments:	Not Reported		
Leasename:	Stadium Way Core Hole	Wellnumber:	1
Epawell:	N	Hydraulica:	N
Confidenti:	N	Spuddate:	Not Reported
Welldeptha:	0		
Redrillfoo:	0		
Abandonedd:	Not Reported	Completion:	Not Reported
Directiona:	Unknown	Gissymbol:	POG
Site id:	CAOG11000215130		

AK576
West
1/2 - 1 Mile

OIL_GAS CAOG11000216103

District nun:	1	Api number:	03725938
Blm well:	N	Redrill can:	Not Reported
Dryhole:	N	Well status:	B
Operator name:	Mutual Benefit Oil Co.		
County name:	Los Angeles	Fieldname:	Los Angeles City
Area name:	Any Area	Section:	20
Township:	01S	Range:	13W
Base meridian:	SB	Elevation:	Not Reported
Locationde:	Not Reported		
Gissourcec:	hud		
Comments:	Not Reported		
Leasename:	Not Reported	Wellnumber:	3
Epawell:	N	Hydraulica:	N
Confidenti:	N	Spuddate:	Not Reported
Welldeptha:	0		
Redrillfoo:	0		
Abandonedd:	Not Reported	Completion:	Not Reported
Directiona:	Unknown	Gissymbol:	AOG
Site id:	CAOG11000216103		

AK577
West
1/2 - 1 Mile

OIL_GAS CAOG11000215844

GEOCHECK® - PHYSICAL SETTING SOURCE MAP FINDINGS

District nun:	1	Api number:	03725679
Blm well:	N	Redrill can:	Not Reported
Dryhole:	N	Well status:	B
Operator name:	H. Rogalske		
County name:	Los Angeles	Fieldname:	Los Angeles City
Area name:	Any Area	Section:	20
Township:	01S	Range:	13W
Base meridian:	SB	Elevation:	Not Reported
Locationde:	Not Reported		
Gissourcec:	hud		
Comments:	Not Reported		
Leasename:	Not Reported	Wellnumber:	10
Epawell:	N	Hydraulica:	N
Confidenti:	N	Spuddate:	Not Reported
Welldeptha:	0		
Redrillfoo:	0		
Abandonedd:	Not Reported	Completion:	Not Reported
Directiona:	Unknown	Gissymbol:	AOG
Site id:	CAOG11000215844		

AJ578
East
1/2 - 1 Mile

OIL_GAS CAOG11000215793

District nun:	1	Api number:	03725627
Blm well:	N	Redrill can:	Not Reported
Dryhole:	N	Well status:	B
Operator name:	E. A. Doran Oil Co.		
County name:	Los Angeles	Fieldname:	Los Angeles City
Area name:	Any Area	Section:	21
Township:	01S	Range:	13W
Base meridian:	SB	Elevation:	Not Reported
Locationde:	Not Reported		
Gissourcec:	hud		
Comments:	Not Reported		
Leasename:	Mc Cue	Wellnumber:	1
Epawell:	N	Hydraulica:	N
Confidenti:	N	Spuddate:	Not Reported
Welldeptha:	0		
Redrillfoo:	0		
Abandonedd:	Not Reported	Completion:	Not Reported
Directiona:	Unknown	Gissymbol:	AOG
Site id:	CAOG11000215793		

AI579
ENE
1/2 - 1 Mile

OIL_GAS CAOG11000215158

District nun:	1	Api number:	03723862
Blm well:	N	Redrill can:	Not Reported
Dryhole:	N	Well status:	P
Operator name:	Kaiser Foundation Health Plan, Inc.		
County name:	Los Angeles	Fieldname:	Los Angeles City
Area name:	Any Area	Section:	21
Township:	01S	Range:	13W
Base meridian:	SB	Elevation:	Not Reported
Locationde:	Not Reported		
Gissourcec:	hud		

GEOCHECK® - PHYSICAL SETTING SOURCE MAP FINDINGS

Comments:	Not Reported	Wellnumber:	1
Leasename:	Unknown	Hydraulica:	N
Epawell:	N	Spuddate:	Not Reported
Confidenti:	N		
Welldeptha:	0		
Redrillfoo:	0		
Abandonedd:	Not Reported	Completion:	Not Reported
Directiona:	Unknown	Gissymbol:	POG
Site id:	CAOG11000215158		

**AI580
ENE**

1/2 - 1 Mile

OIL_GAS

CAOG11000215159

District nun:	1	Api number:	03723863
Blm well:	N	Redrill can:	Not Reported
Dryhole:	N	Well status:	P
Operator name:	Kaiser Foundation Health Plan, Inc.		
County name:	Los Angeles	Fieldname:	Los Angeles City
Area name:	Any Area	Section:	21
Township:	01S	Range:	13W
Base meridian:	SB	Elevation:	Not Reported
Locationde:	Not Reported		
Gissourcec:	hud		
Comments:	Not Reported		
Leasename:	Unknown	Wellnumber:	2
Epawell:	N	Hydraulica:	N
Confidenti:	N	Spuddate:	Not Reported
Welldeptha:	0		
Redrillfoo:	0		
Abandonedd:	Not Reported	Completion:	Not Reported
Directiona:	Unknown	Gissymbol:	POG
Site id:	CAOG11000215159		

AJ581

East

1/2 - 1 Mile

OIL_GAS

CAOG11000215800

District nun:	1	Api number:	03725634
Blm well:	N	Redrill can:	Not Reported
Dryhole:	N	Well status:	B
Operator name:	E. A. Doran Oil Co.		
County name:	Los Angeles	Fieldname:	Los Angeles City
Area name:	Any Area	Section:	21
Township:	01S	Range:	13W
Base meridian:	SB	Elevation:	Not Reported
Locationde:	Not Reported		
Gissourcec:	hud		
Comments:	Not Reported		
Leasename:	Mc Cue	Wellnumber:	6
Epawell:	N	Hydraulica:	N
Confidenti:	N	Spuddate:	Not Reported
Welldeptha:	0		
Redrillfoo:	0		
Abandonedd:	Not Reported	Completion:	Not Reported
Directiona:	Unknown	Gissymbol:	AOG
Site id:	CAOG11000215800		

GEOCHECK® - PHYSICAL SETTING SOURCE MAP FINDINGS

Map ID
Direction
Distance

Database EDR ID Number

AJ582
East
1/2 - 1 Mile

OIL_GAS CAOG11000215647

District nun:	1	Api number:	03725481
Blm well:	N	Redrill can:	Not Reported
Dryhole:	N	Well status:	B
Operator name:	C. C. Harris Oil Co.		
County name:	Los Angeles	Fieldname:	Los Angeles City
Area name:	Any Area	Section:	21
Township:	01S	Range:	13W
Base meridian:	SB	Elevation:	Not Reported
Locationde:	Not Reported		
Gissourcec:	hud		
Comments:	Not Reported		
Leasename:	Not Reported	Wellnumber:	65
Epawell:	N	Hydraulica:	N
Confidenti:	N	Spuddate:	Not Reported
Welldeptha:	0		
Redrillfoo:	0		
Abandonedd:	Not Reported	Completion:	Not Reported
Directiona:	Unknown	Gissymbol:	AOG
Site id:	CAOG11000215647		

AK583
West
1/2 - 1 Mile

OIL_GAS CAOG11000215823

District nun:	1	Api number:	03725658
Blm well:	N	Redrill can:	Not Reported
Dryhole:	N	Well status:	B
Operator name:	H. Rogalske		
County name:	Los Angeles	Fieldname:	Los Angeles City
Area name:	Any Area	Section:	20
Township:	01S	Range:	13W
Base meridian:	SB	Elevation:	Not Reported
Locationde:	Not Reported		
Gissourcec:	hud		
Comments:	Not Reported		
Leasename:	Not Reported	Wellnumber:	9
Epawell:	N	Hydraulica:	N
Confidenti:	N	Spuddate:	Not Reported
Welldeptha:	0		
Redrillfoo:	0		
Abandonedd:	Not Reported	Completion:	Not Reported
Directiona:	Unknown	Gissymbol:	AOG
Site id:	CAOG11000215823		

AJ584
East
1/2 - 1 Mile

OIL_GAS CAOG11000213940

GEOCHECK® - PHYSICAL SETTING SOURCE MAP FINDINGS

District nun:	1	Api number:	03719190
Blm well:	N	Redrill can:	Not Reported
Dryhole:	N	Well status:	P
Operator name:	E. A. Doran Oil Co.		
County name:	Los Angeles	Fieldname:	Los Angeles City
Area name:	Any Area	Section:	21
Township:	01S	Range:	13W
Base meridian:	SB	Elevation:	Not Reported
Locationde:	Not Reported		
Gissourcec:	hud		
Comments:	Not Reported		
Leasename:	Regal	Wellnumber:	3
Epawell:	N	Hydraulica:	N
Confidenti:	N	Spuddate:	Not Reported
Welldeptha:	0		
Redrillfoo:	0		
Abandonedd:	Not Reported	Completion:	Not Reported
Directiona:	Unknown	Gissymbol:	POG
Site id:	CAOG11000213940		

AI585
East
1/2 - 1 Mile

OIL_GAS CAOG11000211744

District nun:	1	Api number:	03716585
Blm well:	N	Redrill can:	Not Reported
Dryhole:	N	Well status:	P
Operator name:	Chevron U.S.A. Inc.		
County name:	Los Angeles	Fieldname:	Los Angeles City
Area name:	Any Area	Section:	21
Township:	01S	Range:	13W
Base meridian:	SB	Elevation:	Not Reported
Locationde:	Not Reported		
Gissourcec:	hud		
Comments:	Not Reported		
Leasename:	Core Hole	Wellnumber:	THREE
Epawell:	N	Hydraulica:	N
Confidenti:	N	Spuddate:	Not Reported
Welldeptha:	0		
Redrillfoo:	0		
Abandonedd:	Not Reported	Completion:	Not Reported
Directiona:	Unknown	Gissymbol:	PDH
Site id:	CAOG11000211744		

AK586
West
1/2 - 1 Mile

OIL_GAS CAOG11000216104

District nun:	1	Api number:	03725939
Blm well:	N	Redrill can:	Not Reported
Dryhole:	N	Well status:	B
Operator name:	Mutual Benefit Oil Co.		
County name:	Los Angeles	Fieldname:	Los Angeles City
Area name:	Any Area	Section:	20
Township:	01S	Range:	13W
Base meridian:	SB	Elevation:	Not Reported
Locationde:	Not Reported		
Gissourcec:	hud		

GEOCHECK® - PHYSICAL SETTING SOURCE MAP FINDINGS

Comments:	Not Reported	Wellnumber:	2
Leasename:	Not Reported	Hydraulica:	N
Epawell:	N	Spuddate:	Not Reported
Confidenti:	N		
Welldeptha:	0		
Redrillfoo:	0		
Abandonedd:	Not Reported	Completion:	Not Reported
Directiona:	Unknown	Gissymbol:	AOG
Site id:	CAOG11000216104		

AI587

ENE

1/2 - 1 Mile

OIL_GAS

CAOG11000215575

District nun:	1	Api number:	03725409
Blm well:	N	Redrill can:	Not Reported
Dryhole:	N	Well status:	B
Operator name:	A. D. Reese		
County name:	Los Angeles	Fieldname:	Los Angeles City
Area name:	Any Area	Section:	21
Township:	01S	Range:	13W
Base meridian:	SB	Elevation:	Not Reported
Locationde:	Not Reported		
Gissourcec:	hud		
Comments:	Not Reported		
Leasename:	Not Reported	Wellnumber:	1A
Epawell:	N	Hydraulica:	N
Confidenti:	N	Spuddate:	Not Reported
Welldeptha:	0		
Redrillfoo:	0		
Abandonedd:	Not Reported	Completion:	Not Reported
Directiona:	Unknown	Gissymbol:	AOG
Site id:	CAOG11000215575		

AK588

West

1/2 - 1 Mile

OIL_GAS

CAOG11000215761

District nun:	1	Api number:	03725595
Blm well:	N	Redrill can:	Not Reported
Dryhole:	N	Well status:	B
Operator name:	Dogget & Fletcher		
County name:	Los Angeles	Fieldname:	Los Angeles City
Area name:	Any Area	Section:	20
Township:	01S	Range:	13W
Base meridian:	SB	Elevation:	Not Reported
Locationde:	Not Reported		
Gissourcec:	hud		
Comments:	Not Reported		
Leasename:	Not Reported	Wellnumber:	1
Epawell:	N	Hydraulica:	N
Confidenti:	N	Spuddate:	Not Reported
Welldeptha:	0		
Redrillfoo:	0		
Abandonedd:	Not Reported	Completion:	Not Reported
Directiona:	Unknown	Gissymbol:	AOG
Site id:	CAOG11000215761		

GEOCHECK® - PHYSICAL SETTING SOURCE MAP FINDINGS

Map ID
Direction
Distance

Database EDR ID Number

AJ589
East
1/2 - 1 Mile

OIL_GAS CAOG11000215802

District nun:	1	Api number:	03725636
Blm well:	N	Redrill can:	Not Reported
Dryhole:	N	Well status:	B
Operator name:	E. A. Doran Oil Co.		
County name:	Los Angeles	Fieldname:	Los Angeles City
Area name:	Any Area	Section:	21
Township:	01S	Range:	13W
Base meridian:	SB	Elevation:	Not Reported
Locationde:	Not Reported		
Gissourcec:	hud		
Comments:	Not Reported		
Leasename:	Mc Cue	Wellnumber:	4
Epawell:	N	Hydraulica:	N
Confidenti:	N	Spuddate:	Not Reported
Welldeptha:	0		
Redrillfoo:	0		
Abandonedd:	Not Reported	Completion:	Not Reported
Directiona:	Unknown	Gissymbol:	AOG
Site id:	CAOG11000215802		

AJ590
East
1/2 - 1 Mile

OIL_GAS CAOG11000215796

District nun:	1	Api number:	03725630
Blm well:	N	Redrill can:	Not Reported
Dryhole:	N	Well status:	B
Operator name:	E. A. Doran Oil Co.		
County name:	Los Angeles	Fieldname:	Los Angeles City
Area name:	Any Area	Section:	21
Township:	01S	Range:	13W
Base meridian:	SB	Elevation:	Not Reported
Locationde:	Not Reported		
Gissourcec:	hud		
Comments:	Not Reported		
Leasename:	Mc Cue	Wellnumber:	7
Epawell:	N	Hydraulica:	N
Confidenti:	N	Spuddate:	Not Reported
Welldeptha:	0		
Redrillfoo:	0		
Abandonedd:	Not Reported	Completion:	Not Reported
Directiona:	Unknown	Gissymbol:	AOG
Site id:	CAOG11000215796		

AK591
West
1/2 - 1 Mile

OIL_GAS CAOG11000216105

GEOCHECK® - PHYSICAL SETTING SOURCE MAP FINDINGS

District nun:	1	Api number:	03725940
Blm well:	N	Redrill can:	Not Reported
Dryhole:	N	Well status:	B
Operator name:	Mutual Benefit Oil Co.		
County name:	Los Angeles	Fieldname:	Los Angeles City
Area name:	Any Area	Section:	20
Township:	01S	Range:	13W
Base meridian:	SB	Elevation:	Not Reported
Locationde:	Not Reported		
Gissourcec:	hud		
Comments:	Not Reported		
Leasename:	Not Reported	Wellnumber:	1
Epawell:	N	Hydraulica:	N
Confidenti:	N	Spuddate:	Not Reported
Welldeptha:	0		
Redrillfoo:	0		
Abandonedd:	Not Reported	Completion:	Not Reported
Directiona:	Unknown	Gissymbol:	AOG
Site id:	CAOG11000216105		

AJ592
East
1/2 - 1 Mile

OIL_GAS CAOG11000215797

District nun:	1	Api number:	03725631
Blm well:	N	Redrill can:	Not Reported
Dryhole:	N	Well status:	B
Operator name:	E. A. Doran Oil Co.		
County name:	Los Angeles	Fieldname:	Los Angeles City
Area name:	Any Area	Section:	21
Township:	01S	Range:	13W
Base meridian:	SB	Elevation:	Not Reported
Locationde:	Not Reported		
Gissourcec:	hud		
Comments:	Not Reported		
Leasename:	Regal	Wellnumber:	2
Epawell:	N	Hydraulica:	N
Confidenti:	N	Spuddate:	Not Reported
Welldeptha:	0		
Redrillfoo:	0		
Abandonedd:	Not Reported	Completion:	Not Reported
Directiona:	Unknown	Gissymbol:	AOG
Site id:	CAOG11000215797		

AK593
West
1/2 - 1 Mile

OIL_GAS CAOG11000215692

District nun:	1	Api number:	03725526
Blm well:	N	Redrill can:	Not Reported
Dryhole:	N	Well status:	B
Operator name:	Chas. V. Hall		
County name:	Los Angeles	Fieldname:	Los Angeles City
Area name:	Any Area	Section:	20
Township:	01S	Range:	13W
Base meridian:	SB	Elevation:	Not Reported
Locationde:	Not Reported		
Gissourcec:	hud		

GEOCHECK® - PHYSICAL SETTING SOURCE MAP FINDINGS

Comments:	Not Reported	Wellnumber:	25
Leasename:	Not Reported	Hydraulica:	N
Epawell:	N	Spuddate:	Not Reported
Confidenti:	N		
Welldeptha:	0		
Redrillfoo:	0		
Abandonedd:	Not Reported	Completion:	Not Reported
Directiona:	Unknown	Gissymbol:	AOG
Site id:	CAOG11000215692		

AI594

ENE

1/2 - 1 Mile

OIL_GAS

CAOG11000215681

District nun:	1	Api number:	03725515
Blm well:	N	Redrill can:	Not Reported
Dryhole:	N	Well status:	B
Operator name:	C. C. Harris Oil Co.		
County name:	Los Angeles	Fieldname:	Los Angeles City
Area name:	Any Area	Section:	21
Township:	01S	Range:	13W
Base meridian:	SB	Elevation:	Not Reported
Locationde:	Not Reported		
Gissourcec:	hud		
Comments:	Not Reported		
Leasename:	Richards	Wellnumber:	1
Epawell:	N	Hydraulica:	N
Confidenti:	N	Spuddate:	Not Reported
Welldeptha:	0		
Redrillfoo:	0		
Abandonedd:	Not Reported	Completion:	Not Reported
Directiona:	Unknown	Gissymbol:	AOG
Site id:	CAOG11000215681		

AK595

West

1/2 - 1 Mile

OIL_GAS

CAOG11000215824

District nun:	1	Api number:	03725659
Blm well:	N	Redrill can:	Not Reported
Dryhole:	N	Well status:	B
Operator name:	H. Rogalske		
County name:	Los Angeles	Fieldname:	Los Angeles City
Area name:	Any Area	Section:	20
Township:	01S	Range:	13W
Base meridian:	SB	Elevation:	Not Reported
Locationde:	Not Reported		
Gissourcec:	hud		
Comments:	Not Reported		
Leasename:	Not Reported	Wellnumber:	8
Epawell:	N	Hydraulica:	N
Confidenti:	N	Spuddate:	Not Reported
Welldeptha:	0		
Redrillfoo:	0		
Abandonedd:	Not Reported	Completion:	Not Reported
Directiona:	Unknown	Gissymbol:	AOG
Site id:	CAOG11000215824		

GEOCHECK® - PHYSICAL SETTING SOURCE MAP FINDINGS

Map ID
Direction
Distance

Database EDR ID Number

AJ596
East
1/2 - 1 Mile

OIL_GAS CAOG11000215799

District nun:	1	Api number:	03725633
Blm well:	N	Redrill can:	Not Reported
Dryhole:	N	Well status:	B
Operator name:	E. A. Doran Oil Co.		
County name:	Los Angeles	Fieldname:	Los Angeles City
Area name:	Any Area	Section:	21
Township:	01S	Range:	13W
Base meridian:	SB	Elevation:	Not Reported
Locationde:	Not Reported		
Gissourcec:	hud		
Comments:	Not Reported		
Leasename:	Mc Cue	Wellnumber:	5
Epawell:	N	Hydraulica:	N
Confidenti:	N	Spuddate:	Not Reported
Welldeptha:	0		
Redrillfoo:	0		
Abandonedd:	Not Reported	Completion:	Not Reported
Directiona:	Unknown	Gissymbol:	AOG
Site id:	CAOG11000215799		

AK597
West
1/2 - 1 Mile

OIL_GAS CAOG11000215693

District nun:	1	Api number:	03725527
Blm well:	N	Redrill can:	Not Reported
Dryhole:	N	Well status:	B
Operator name:	Chas. V. Hall		
County name:	Los Angeles	Fieldname:	Los Angeles City
Area name:	Any Area	Section:	20
Township:	01S	Range:	13W
Base meridian:	SB	Elevation:	Not Reported
Locationde:	Not Reported		
Gissourcec:	hud		
Comments:	Not Reported		
Leasename:	Not Reported	Wellnumber:	24
Epawell:	N	Hydraulica:	N
Confidenti:	N	Spuddate:	Not Reported
Welldeptha:	0		
Redrillfoo:	0		
Abandonedd:	Not Reported	Completion:	Not Reported
Directiona:	Unknown	Gissymbol:	AOG
Site id:	CAOG11000215693		

598
SW
1/2 - 1 Mile

OIL_GAS CAOG11000205244

GEOCHECK® - PHYSICAL SETTING SOURCE MAP FINDINGS

District nun:	1	Api number:	03706318
Blm well:	N	Redrill can:	Not Reported
Dryhole:	Y	Well status:	P
Operator name:	Chevron U.S.A. Inc.		
County name:	Los Angeles	Fieldname:	Any Field
Area name:	Any Area	Section:	29
Township:	01S	Range:	13W
Base meridian:	SB	Elevation:	Not Reported
Locationde:	Not Reported		
Gissourcec:	hud		
Comments:	Not Reported		
Leasename:	Bixel Corehole	Wellnumber:	1
Epawell:	N	Hydraulica:	N
Confidenti:	N	Spuddate:	Not Reported
Welldeptha:	0		
Redrillfoo:	0		
Abandonedd:	Not Reported	Completion:	Not Reported
Directiona:	Unknown	Gissymbol:	PDH
Site id:	CAOG11000205244		

AL599
East
1/2 - 1 Mile

OIL_GAS CAOG11000216101

District nun:	1	Api number:	03725936
Blm well:	N	Redrill can:	Not Reported
Dryhole:	N	Well status:	B
Operator name:	Murrietta		
County name:	Los Angeles	Fieldname:	Los Angeles City
Area name:	Any Area	Section:	21
Township:	01S	Range:	13W
Base meridian:	SB	Elevation:	Not Reported
Locationde:	Not Reported		
Gissourcec:	hud		
Comments:	Not Reported		
Leasename:	Not Reported	Wellnumber:	2
Epawell:	N	Hydraulica:	N
Confidenti:	N	Spuddate:	Not Reported
Welldeptha:	0		
Redrillfoo:	0		
Abandonedd:	Not Reported	Completion:	Not Reported
Directiona:	Unknown	Gissymbol:	AOG
Site id:	CAOG11000216101		

AM600
ENE
1/2 - 1 Mile

OIL_GAS CAOG11000211748

District nun:	1	Api number:	03716589
Blm well:	N	Redrill can:	Not Reported
Dryhole:	N	Well status:	P
Operator name:	Ventura Oil Co.		
County name:	Los Angeles	Fieldname:	Los Angeles City
Area name:	Any Area	Section:	21
Township:	01S	Range:	13W
Base meridian:	SB	Elevation:	Not Reported
Locationde:	Not Reported		
Gissourcec:	hud		

GEOCHECK® - PHYSICAL SETTING SOURCE MAP FINDINGS

Comments:	Not Reported	Wellnumber:	1
Leasename:	Figueroa Community	Hydraulica:	N
Epawell:	N	Spuddate:	Not Reported
Confidenti:	N		
Welldeptha:	0		
Redrillfoo:	0		
Abandonedd:	Not Reported	Completion:	Not Reported
Directiona:	Unknown	Gissymbol:	POG
Site id:	CAOG11000211748		

AI601

ENE

1/2 - 1 Mile

OIL_GAS

CAOG11000211742

District nun:	1	Api number:	03716583
Blm well:	N	Redrill can:	Not Reported
Dryhole:	N	Well status:	P
Operator name:	Chevron U.S.A. Inc.		
County name:	Los Angeles	Fieldname:	Los Angeles City
Area name:	Any Area	Section:	21
Township:	01S	Range:	13W
Base meridian:	SB	Elevation:	Not Reported
Locationde:	Not Reported		
Gissourcec:	hud		
Comments:	Not Reported		
Leasename:	Core Hole	Wellnumber:	ONE
Epawell:	N	Hydraulica:	N
Confidenti:	N	Spuddate:	Not Reported
Welldeptha:	0		
Redrillfoo:	0		
Abandonedd:	Not Reported	Completion:	Not Reported
Directiona:	Unknown	Gissymbol:	PDH
Site id:	CAOG11000211742		

AL602

East

1/2 - 1 Mile

OIL_GAS

CAOG11000211743

District nun:	1	Api number:	03716584
Blm well:	N	Redrill can:	Not Reported
Dryhole:	N	Well status:	P
Operator name:	Chevron U.S.A. Inc.		
County name:	Los Angeles	Fieldname:	Los Angeles City
Area name:	Any Area	Section:	21
Township:	01S	Range:	13W
Base meridian:	SB	Elevation:	Not Reported
Locationde:	Not Reported		
Gissourcec:	hud		
Comments:	Not Reported		
Leasename:	Core Hole	Wellnumber:	TWO
Epawell:	N	Hydraulica:	N
Confidenti:	N	Spuddate:	Not Reported
Welldeptha:	0		
Redrillfoo:	0		
Abandonedd:	Not Reported	Completion:	Not Reported
Directiona:	Unknown	Gissymbol:	PDH
Site id:	CAOG11000211743		

GEOCHECK® - PHYSICAL SETTING SOURCE MAP FINDINGS

Map ID
Direction
Distance

Database EDR ID Number

AL603
East
1/2 - 1 Mile

OIL_GAS CAOG11000213898

District nun:	1	Api number:	03719148
Blm well:	N	Redrill can:	Not Reported
Dryhole:	N	Well status:	P
Operator name:	C. C. Harris Oil Co.		
County name:	Los Angeles	Fieldname:	Los Angeles City
Area name:	Any Area	Section:	21
Township:	01S	Range:	13W
Base meridian:	SB	Elevation:	Not Reported
Locationde:	Not Reported		
Gissourcec:	hud		
Comments:	Not Reported		
Leasename:	Not Reported	Wellnumber:	73
Epawell:	N	Hydraulica:	N
Confidenti:	N	Spuddate:	Not Reported
Welldeptha:	0		
Redrillfoo:	0		
Abandonedd:	Not Reported	Completion:	Not Reported
Directiona:	Unknown	Gissymbol:	POG
Site id:	CAOG11000213898		

AI604
ENE
1/2 - 1 Mile

OIL_GAS CAOG11000211745

District nun:	1	Api number:	03716586
Blm well:	N	Redrill can:	Not Reported
Dryhole:	N	Well status:	P
Operator name:	Chevron U.S.A. Inc.		
County name:	Los Angeles	Fieldname:	Los Angeles City
Area name:	Any Area	Section:	21
Township:	01S	Range:	13W
Base meridian:	SB	Elevation:	Not Reported
Locationde:	Not Reported		
Gissourcec:	hud		
Comments:	Not Reported		
Leasename:	Core Hole	Wellnumber:	FOUR
Epawell:	N	Hydraulica:	N
Confidenti:	N	Spuddate:	Not Reported
Welldeptha:	0		
Redrillfoo:	0		
Abandonedd:	Not Reported	Completion:	Not Reported
Directiona:	Unknown	Gissymbol:	PDH
Site id:	CAOG11000211745		

AL605
East
1/2 - 1 Mile

OIL_GAS CAOG11000216100

GEOCHECK® - PHYSICAL SETTING SOURCE MAP FINDINGS

District nun:	1	Api number:	03725935
Blm well:	N	Redrill can:	Not Reported
Dryhole:	N	Well status:	B
Operator name:	Murrietta		
County name:	Los Angeles	Fieldname:	Los Angeles City
Area name:	Any Area	Section:	21
Township:	01S	Range:	13W
Base meridian:	SB	Elevation:	Not Reported
Locationde:	Not Reported		
Gissourcec:	hud		
Comments:	Not Reported		
Leasename:	Not Reported	Wellnumber:	1
Epawell:	N	Hydraulica:	N
Confidenti:	N	Spuddate:	Not Reported
Welldeptha:	0		
Redrillfoo:	0		
Abandonedd:	Not Reported	Completion:	Not Reported
Directiona:	Unknown	Gissymbol:	AOG
Site id:	CAOG11000216100		

AL606
East
1/2 - 1 Mile

OIL_GAS CAOG11000213897

District nun:	1	Api number:	03719147
Blm well:	N	Redrill can:	Not Reported
Dryhole:	N	Well status:	P
Operator name:	C. C. Harris Oil Co.		
County name:	Los Angeles	Fieldname:	Los Angeles City
Area name:	Any Area	Section:	21
Township:	01S	Range:	13W
Base meridian:	SB	Elevation:	Not Reported
Locationde:	Not Reported		
Gissourcec:	hud		
Comments:	Not Reported		
Leasename:	Not Reported	Wellnumber:	72
Epawell:	N	Hydraulica:	N
Confidenti:	N	Spuddate:	Not Reported
Welldeptha:	0		
Redrillfoo:	0		
Abandonedd:	Not Reported	Completion:	Not Reported
Directiona:	Unknown	Gissymbol:	POG
Site id:	CAOG11000213897		

AM607
ENE
1/2 - 1 Mile

OIL_GAS CAOG11000213899

District nun:	1	Api number:	03719149
Blm well:	N	Redrill can:	Not Reported
Dryhole:	N	Well status:	P
Operator name:	C. C. Harris Oil Co.		
County name:	Los Angeles	Fieldname:	Los Angeles City
Area name:	Any Area	Section:	21
Township:	01S	Range:	13W
Base meridian:	SB	Elevation:	Not Reported
Locationde:	Not Reported		
Gissourcec:	hud		

GEOCHECK® - PHYSICAL SETTING SOURCE MAP FINDINGS

Comments:	Not Reported	Wellnumber:	74
Leasename:	Not Reported	Hydraulica:	N
Epawell:	N	Spuddate:	Not Reported
Confidenti:	N		
Welldeptha:	0		
Redrillfoo:	0		
Abandonedd:	Not Reported	Completion:	Not Reported
Directiona:	Unknown	Gissymbol:	POG
Site id:	CAOG11000213899		

AK608

West

1/2 - 1 Mile

OIL_GAS

CAOG11000215841

District nun:	1	Api number:	03725676
Blm well:	N	Redrill can:	Not Reported
Dryhole:	N	Well status:	B
Operator name:	H. Rogalske		
County name:	Los Angeles	Fieldname:	Los Angeles City
Area name:	Any Area	Section:	20
Township:	01S	Range:	13W
Base meridian:	SB	Elevation:	Not Reported
Locationde:	Not Reported		
Gissourcec:	hud		
Comments:	Not Reported		
Leasename:	Not Reported	Wellnumber:	12
Epawell:	N	Hydraulica:	N
Confidenti:	N	Spuddate:	Not Reported
Welldeptha:	0		
Redrillfoo:	0		
Abandonedd:	Not Reported	Completion:	Not Reported
Directiona:	Unknown	Gissymbol:	AOG
Site id:	CAOG11000215841		

AL609

East

1/2 - 1 Mile

OIL_GAS

CAOG11000216102

District nun:	1	Api number:	03725937
Blm well:	N	Redrill can:	Not Reported
Dryhole:	N	Well status:	B
Operator name:	Murrietta		
County name:	Los Angeles	Fieldname:	Los Angeles City
Area name:	Any Area	Section:	21
Township:	01S	Range:	13W
Base meridian:	SB	Elevation:	Not Reported
Locationde:	Not Reported		
Gissourcec:	hud		
Comments:	Not Reported		
Leasename:	Not Reported	Wellnumber:	3
Epawell:	N	Hydraulica:	N
Confidenti:	N	Spuddate:	Not Reported
Welldeptha:	0		
Redrillfoo:	0		
Abandonedd:	Not Reported	Completion:	Not Reported
Directiona:	Unknown	Gissymbol:	AOG
Site id:	CAOG11000216102		

GEOCHECK® - PHYSICAL SETTING SOURCE MAP FINDINGS

Map ID
Direction
Distance

Database EDR ID Number

AK610

West
1/2 - 1 Mile

OIL_GAS CAOG11000215807

District nun:	1	Api number:	03725642
Blm well:	N	Redrill can:	Not Reported
Dryhole:	N	Well status:	B
Operator name:	Geo. Lawrence		
County name:	Los Angeles	Fieldname:	Los Angeles City
Area name:	Any Area	Section:	20
Township:	01S	Range:	13W
Base meridian:	SB	Elevation:	Not Reported
Locationde:	Not Reported		
Gissourcec:	hud		
Comments:	Not Reported		
Leasename:	Not Reported	Wellnumber:	4
Epawell:	N	Hydraulica:	N
Confidenti:	N	Spuddate:	Not Reported
Welldeptha:	0		
Redrillfoo:	0		
Abandonedd:	Not Reported	Completion:	Not Reported
Directiona:	Unknown	Gissymbol:	AOG
Site id:	CAOG11000215807		

AL611

East
1/2 - 1 Mile

OIL_GAS CAOG11000215794

District nun:	1	Api number:	03725628
Blm well:	N	Redrill can:	Not Reported
Dryhole:	N	Well status:	B
Operator name:	E. A. Doran Oil Co.		
County name:	Los Angeles	Fieldname:	Los Angeles City
Area name:	Any Area	Section:	21
Township:	01S	Range:	13W
Base meridian:	SB	Elevation:	Not Reported
Locationde:	Not Reported		
Gissourcec:	hud		
Comments:	Not Reported		
Leasename:	Mc Cue	Wellnumber:	8
Epawell:	N	Hydraulica:	N
Confidenti:	N	Spuddate:	Not Reported
Welldeptha:	0		
Redrillfoo:	0		
Abandonedd:	Not Reported	Completion:	Not Reported
Directiona:	Unknown	Gissymbol:	AOG
Site id:	CAOG11000215794		

AL612

East
1/2 - 1 Mile

OIL_GAS CAOG11000213826

GEOCHECK® - PHYSICAL SETTING SOURCE MAP FINDINGS

District nun:	1	Api number:	03719076
Blm well:	N	Redrill can:	Not Reported
Dryhole:	N	Well status:	P
Operator name:	Nate Bray (G. N.)		
County name:	Los Angeles	Fieldname:	Los Angeles City
Area name:	Any Area	Section:	21
Township:	01S	Range:	13W
Base meridian:	SB	Elevation:	Not Reported
Locationde:	Not Reported		
Gissourcec:	hud		
Comments:	Not Reported		
Leasename:	Not Reported	Wellnumber:	2
Epawell:	N	Hydraulica:	N
Confidenti:	N	Spuddate:	Not Reported
Welldeptha:	0		
Redrillfoo:	0		
Abandonedd:	Not Reported	Completion:	Not Reported
Directiona:	Unknown	Gissymbol:	POG
Site id:	CAOG11000213826		

AL613
East
1/2 - 1 Mile

OIL_GAS CAOG11000213896

District nun:	1	Api number:	03719146
Blm well:	N	Redrill can:	Not Reported
Dryhole:	N	Well status:	P
Operator name:	C. C. Harris Oil Co.		
County name:	Los Angeles	Fieldname:	Los Angeles City
Area name:	Any Area	Section:	21
Township:	01S	Range:	13W
Base meridian:	SB	Elevation:	Not Reported
Locationde:	Not Reported		
Gissourcec:	hud		
Comments:	Not Reported		
Leasename:	Not Reported	Wellnumber:	70
Epawell:	N	Hydraulica:	N
Confidenti:	N	Spuddate:	Not Reported
Welldeptha:	0		
Redrillfoo:	0		
Abandonedd:	Not Reported	Completion:	Not Reported
Directiona:	Unknown	Gissymbol:	POG
Site id:	CAOG11000213896		

AL614
East
1/2 - 1 Mile

OIL_GAS CAOG11000215798

District nun:	1	Api number:	03725632
Blm well:	N	Redrill can:	Not Reported
Dryhole:	N	Well status:	B
Operator name:	E. A. Doran Oil Co.		
County name:	Los Angeles	Fieldname:	Los Angeles City
Area name:	Any Area	Section:	21
Township:	01S	Range:	13W
Base meridian:	SB	Elevation:	Not Reported
Locationde:	Not Reported		
Gissourcec:	hud		

GEOCHECK® - PHYSICAL SETTING SOURCE MAP FINDINGS

Comments:	Not Reported	Wellnumber:	2
Leasename:	Mc Cue	Hydraulica:	N
Epawell:	N	Spuddate:	Not Reported
Confidenti:	N		
Welldeptha:	0		
Redrillfoo:	0		
Abandonedd:	Not Reported	Completion:	Not Reported
Directiona:	Unknown	Gissymbol:	AOG
Site id:	CAOG11000215798		

AL615

East
1/2 - 1 Mile

OIL_GAS

CAOG11000213893

District nun:	1	Api number:	03719143
Blm well:	N	Redrill can:	Not Reported
Dryhole:	N	Well status:	P
Operator name:	C. C. Harris Oil Co.		
County name:	Los Angeles	Fieldname:	Los Angeles City
Area name:	Any Area	Section:	21
Township:	01S	Range:	13W
Base meridian:	SB	Elevation:	Not Reported
Locationde:	Not Reported		
Gissourcec:	hud		
Comments:	Not Reported		
Leasename:	Not Reported	Wellnumber:	67
Epawell:	N	Hydraulica:	N
Confidenti:	N	Spuddate:	Not Reported
Welldeptha:	0		
Redrillfoo:	0		
Abandonedd:	Not Reported	Completion:	Not Reported
Directiona:	Unknown	Gissymbol:	POG
Site id:	CAOG11000213893		

AK616

West
1/2 - 1 Mile

OIL_GAS

CAOG11000215694

District nun:	1	Api number:	03725528
Blm well:	N	Redrill can:	Not Reported
Dryhole:	N	Well status:	B
Operator name:	Chas. V. Hall		
County name:	Los Angeles	Fieldname:	Los Angeles City
Area name:	Any Area	Section:	20
Township:	01S	Range:	13W
Base meridian:	SB	Elevation:	Not Reported
Locationde:	Not Reported		
Gissourcec:	hud		
Comments:	Not Reported		
Leasename:	Not Reported	Wellnumber:	23
Epawell:	N	Hydraulica:	N
Confidenti:	N	Spuddate:	Not Reported
Welldeptha:	0		
Redrillfoo:	0		
Abandonedd:	Not Reported	Completion:	Not Reported
Directiona:	Unknown	Gissymbol:	AOG
Site id:	CAOG11000215694		

GEOCHECK® - PHYSICAL SETTING SOURCE MAP FINDINGS

Map ID
Direction
Distance

Database EDR ID Number

AL617
East
1/2 - 1 Mile

OIL_GAS CAOG11000215792

District nun:	1	Api number:	03725626
Blm well:	N	Redrill can:	Not Reported
Dryhole:	N	Well status:	B
Operator name:	E. A. Doran Oil Co.		
County name:	Los Angeles	Fieldname:	Los Angeles City
Area name:	Any Area	Section:	21
Township:	01S	Range:	13W
Base meridian:	SB	Elevation:	Not Reported
Locationde:	Not Reported		
Gissourcec:	hud		
Comments:	Not Reported		
Leasename:	Regal	Wellnumber:	1
Epawell:	N	Hydraulica:	N
Confidenti:	N	Spuddate:	Not Reported
Welldeptha:	0		
Redrillfoo:	0		
Abandonedd:	Not Reported	Completion:	Not Reported
Directiona:	Unknown	Gissymbol:	AOG
Site id:	CAOG11000215792		

AM618
ENE
1/2 - 1 Mile

OIL_GAS CAOG11000211746

District nun:	1	Api number:	03716587
Blm well:	N	Redrill can:	Not Reported
Dryhole:	N	Well status:	P
Operator name:	Ventura Oil Co.		
County name:	Los Angeles	Fieldname:	Los Angeles City
Area name:	Any Area	Section:	21
Township:	01S	Range:	13W
Base meridian:	SB	Elevation:	Not Reported
Locationde:	Not Reported		
Gissourcec:	hud		
Comments:	Not Reported		
Leasename:	L. A. Brick	Wellnumber:	1
Epawell:	N	Hydraulica:	N
Confidenti:	N	Spuddate:	Not Reported
Welldeptha:	0		
Redrillfoo:	0		
Abandonedd:	Not Reported	Completion:	Not Reported
Directiona:	Unknown	Gissymbol:	POG
Site id:	CAOG11000211746		

AN619
West
1/2 - 1 Mile

OIL_GAS CAOG11000215691

GEOCHECK® - PHYSICAL SETTING SOURCE MAP FINDINGS

District nun:	1	Api number:	03725525
Blm well:	N	Redrill can:	Not Reported
Dryhole:	N	Well status:	B
Operator name:	Chas. V. Hall		
County name:	Los Angeles	Fieldname:	Los Angeles City
Area name:	Any Area	Section:	20
Township:	01S	Range:	13W
Base meridian:	SB	Elevation:	Not Reported
Locationde:	Not Reported		
Gissourcec:	hud		
Comments:	Not Reported		
Leasename:	Not Reported	Wellnumber:	26
Epawell:	N	Hydraulica:	N
Confidenti:	N	Spuddate:	Not Reported
Welldeptha:	0		
Redrillfoo:	0		
Abandonedd:	Not Reported	Completion:	Not Reported
Directiona:	Unknown	Gissymbol:	AOG
Site id:	CAOG11000215691		

AL620
East
1/2 - 1 Mile

OIL_GAS CAOG11000215801

District nun:	1	Api number:	03725635
Blm well:	N	Redrill can:	Not Reported
Dryhole:	N	Well status:	B
Operator name:	E. A. Doran Oil Co.		
County name:	Los Angeles	Fieldname:	Los Angeles City
Area name:	Any Area	Section:	21
Township:	01S	Range:	13W
Base meridian:	SB	Elevation:	Not Reported
Locationde:	Not Reported		
Gissourcec:	hud		
Comments:	Not Reported		
Leasename:	Mc Cue	Wellnumber:	3
Epawell:	N	Hydraulica:	N
Confidenti:	N	Spuddate:	Not Reported
Welldeptha:	0		
Redrillfoo:	0		
Abandonedd:	Not Reported	Completion:	Not Reported
Directiona:	Unknown	Gissymbol:	AOG
Site id:	CAOG11000215801		

AL621
East
1/2 - 1 Mile

OIL_GAS CAOG11000213895

District nun:	1	Api number:	03719145
Blm well:	N	Redrill can:	Not Reported
Dryhole:	N	Well status:	P
Operator name:	C. C. Harris Oil Co.		
County name:	Los Angeles	Fieldname:	Los Angeles City
Area name:	Any Area	Section:	21
Township:	01S	Range:	13W
Base meridian:	SB	Elevation:	Not Reported
Locationde:	Not Reported		
Gissourcec:	hud		

GEOCHECK® - PHYSICAL SETTING SOURCE MAP FINDINGS

Comments:	Not Reported	Wellnumber:	69
Leasename:	Not Reported	Hydraulica:	N
Epawell:	N	Spuddate:	Not Reported
Confidenti:	N		
Welldeptha:	0		
Redrillfoo:	0		
Abandonedd:	Not Reported	Completion:	Not Reported
Directiona:	Unknown	Gissymbol:	POG
Site id:	CAOG11000213895		

AL622

**East
1/2 - 1 Mile**

OIL_GAS

CAOG11000213942

District nun:	1	Api number:	03719192
Blm well:	N	Redrill can:	Not Reported
Dryhole:	N	Well status:	P
Operator name:	E. A. Doran Oil Co.		
County name:	Los Angeles	Fieldname:	Los Angeles City
Area name:	Any Area	Section:	21
Township:	01S	Range:	13W
Base meridian:	SB	Elevation:	Not Reported
Locationde:	Not Reported		
Gissourcec:	hud		
Comments:	Not Reported		
Leasename:	Not Reported	Wellnumber:	1-1
Epawell:	N	Hydraulica:	N
Confidenti:	N	Spuddate:	Not Reported
Welldeptha:	0		
Redrillfoo:	0		
Abandonedd:	Not Reported	Completion:	Not Reported
Directiona:	Unknown	Gissymbol:	POG
Site id:	CAOG11000213942		

AL623

**East
1/2 - 1 Mile**

OIL_GAS

CAOG11000213827

District nun:	1	Api number:	03719077
Blm well:	N	Redrill can:	Not Reported
Dryhole:	N	Well status:	P
Operator name:	Nate Bray (G. N.)		
County name:	Los Angeles	Fieldname:	Los Angeles City
Area name:	Any Area	Section:	21
Township:	01S	Range:	13W
Base meridian:	SB	Elevation:	Not Reported
Locationde:	Not Reported		
Gissourcec:	hud		
Comments:	Not Reported		
Leasename:	Not Reported	Wellnumber:	3
Epawell:	N	Hydraulica:	N
Confidenti:	N	Spuddate:	Not Reported
Welldeptha:	0		
Redrillfoo:	0		
Abandonedd:	Not Reported	Completion:	Not Reported
Directiona:	Unknown	Gissymbol:	POG
Site id:	CAOG11000213827		

GEOCHECK® - PHYSICAL SETTING SOURCE MAP FINDINGS

Map ID
Direction
Distance

Database EDR ID Number

AL624
East
1/2 - 1 Mile

OIL_GAS CAOG11000213894

District nun:	1	Api number:	03719144
Blm well:	N	Redrill can:	Not Reported
Dryhole:	N	Well status:	P
Operator name:	C. C. Harris Oil Co.		
County name:	Los Angeles	Fieldname:	Los Angeles City
Area name:	Any Area	Section:	21
Township:	01S	Range:	13W
Base meridian:	SB	Elevation:	Not Reported
Locationde:	Not Reported		
Gissourcec:	hud		
Comments:	Not Reported		
Leasename:	Not Reported	Wellnumber:	68
Epawell:	N	Hydraulica:	N
Confidenti:	N	Spuddate:	Not Reported
Welldeptha:	0		
Redrillfoo:	0		
Abandonedd:	Not Reported	Completion:	Not Reported
Directiona:	Unknown	Gissymbol:	POG
Site id:	CAOG11000213894		

AL625
East
1/2 - 1 Mile

OIL_GAS CAOG11000213951

District nun:	1	Api number:	03719201
Blm well:	N	Redrill can:	Not Reported
Dryhole:	N	Well status:	P
Operator name:	E. A. Doran Oil Co.		
County name:	Los Angeles	Fieldname:	Los Angeles City
Area name:	Any Area	Section:	21
Township:	01S	Range:	13W
Base meridian:	SB	Elevation:	Not Reported
Locationde:	Not Reported		
Gissourcec:	hud		
Comments:	Not Reported		
Leasename:	Not Reported	Wellnumber:	14
Epawell:	N	Hydraulica:	N
Confidenti:	N	Spuddate:	Not Reported
Welldeptha:	0		
Redrillfoo:	0		
Abandonedd:	Not Reported	Completion:	Not Reported
Directiona:	Unknown	Gissymbol:	POG
Site id:	CAOG11000213951		

AL626
East
1/2 - 1 Mile

OIL_GAS CAOG11000213828

GEOCHECK® - PHYSICAL SETTING SOURCE MAP FINDINGS

District nun:	1	Api number:	03719078
Blm well:	N	Redrill can:	Not Reported
Dryhole:	N	Well status:	P
Operator name:	Nate Bray (G. N.)		
County name:	Los Angeles	Fieldname:	Los Angeles City
Area name:	Any Area	Section:	21
Township:	01S	Range:	13W
Base meridian:	SB	Elevation:	Not Reported
Locationde:	Not Reported		
Gissourcec:	hud		
Comments:	Not Reported		
Leasename:	Not Reported	Wellnumber:	4
Epawell:	N	Hydraulica:	N
Confidenti:	N	Spuddate:	Not Reported
Welldeptha:	0		
Redrillfoo:	0		
Abandonedd:	Not Reported	Completion:	Not Reported
Directiona:	Unknown	Gissymbol:	POG
Site id:	CAOG11000213828		

AL627
East
1/2 - 1 Mile

OIL_GAS CAOG11000215795

District nun:	1	Api number:	03725629
Blm well:	N	Redrill can:	Not Reported
Dryhole:	N	Well status:	B
Operator name:	E. A. Doran Oil Co.		
County name:	Los Angeles	Fieldname:	Los Angeles City
Area name:	Any Area	Section:	21
Township:	01S	Range:	13W
Base meridian:	SB	Elevation:	Not Reported
Locationde:	Not Reported		
Gissourcec:	hud		
Comments:	Not Reported		
Leasename:	Mc Cue	Wellnumber:	9
Epawell:	N	Hydraulica:	N
Confidenti:	N	Spuddate:	Not Reported
Welldeptha:	0		
Redrillfoo:	0		
Abandonedd:	Not Reported	Completion:	Not Reported
Directiona:	Unknown	Gissymbol:	AOG
Site id:	CAOG11000215795		

AL628
East
1/2 - 1 Mile

OIL_GAS CAOG11000215791

District nun:	1	Api number:	03725625
Blm well:	N	Redrill can:	Not Reported
Dryhole:	N	Well status:	B
Operator name:	E. A. Doran Oil Co.		
County name:	Los Angeles	Fieldname:	Los Angeles City
Area name:	Any Area	Section:	21
Township:	01S	Range:	13W
Base meridian:	SB	Elevation:	Not Reported
Locationde:	Not Reported		
Gissourcec:	hud		

GEOCHECK® - PHYSICAL SETTING SOURCE MAP FINDINGS

Comments:	Not Reported	Wellnumber:	5
Leasename:	Not Reported	Hydraulica:	N
Epawell:	N	Spuddate:	Not Reported
Confidenti:	N		
Welldeptha:	0		
Redrillfoo:	0		
Abandonedd:	Not Reported	Completion:	Not Reported
Directiona:	Unknown	Gissymbol:	AOG
Site id:	CAOG11000215791		

**AN629
West**

1/2 - 1 Mile

OIL_GAS

CAOG11000215658

District nun:	1	Api number:	03725492
Blm well:	N	Redrill can:	Not Reported
Dryhole:	N	Well status:	B
Operator name:	C. Shirm		
County name:	Los Angeles	Fieldname:	Los Angeles City
Area name:	Any Area	Section:	20
Township:	01S	Range:	13W
Base meridian:	SB	Elevation:	Not Reported
Locationde:	Not Reported		
Gissourcec:	hud		
Comments:	Not Reported		
Leasename:	Not Reported	Wellnumber:	8
Epawell:	N	Hydraulica:	N
Confidenti:	N	Spuddate:	Not Reported
Welldeptha:	0		
Redrillfoo:	0		
Abandonedd:	Not Reported	Completion:	Not Reported
Directiona:	Unknown	Gissymbol:	AOG
Site id:	CAOG11000215658		

AL630

East

1/2 - 1 Mile

OIL_GAS

CAOG11000213949

District nun:	1	Api number:	03719199
Blm well:	N	Redrill can:	Not Reported
Dryhole:	N	Well status:	P
Operator name:	E. A. Doran Oil Co.		
County name:	Los Angeles	Fieldname:	Los Angeles City
Area name:	Any Area	Section:	21
Township:	01S	Range:	13W
Base meridian:	SB	Elevation:	Not Reported
Locationde:	Not Reported		
Gissourcec:	hud		
Comments:	Not Reported		
Leasename:	Not Reported	Wellnumber:	11
Epawell:	N	Hydraulica:	N
Confidenti:	N	Spuddate:	Not Reported
Welldeptha:	0		
Redrillfoo:	0		
Abandonedd:	Not Reported	Completion:	Not Reported
Directiona:	Unknown	Gissymbol:	POG
Site id:	CAOG11000213949		

GEOCHECK® - PHYSICAL SETTING SOURCE MAP FINDINGS

Map ID
Direction
Distance

Database EDR ID Number

AN631
West
1/2 - 1 Mile

OIL_GAS CAOG11000215657

District nun:	1	Api number:	03725491
Blm well:	N	Redrill can:	Not Reported
Dryhole:	N	Well status:	B
Operator name:	C. Shirm		
County name:	Los Angeles	Fieldname:	Los Angeles City
Area name:	Any Area	Section:	20
Township:	01S	Range:	13W
Base meridian:	SB	Elevation:	Not Reported
Locationde:	Not Reported		
Gissourcec:	hud		
Comments:	Not Reported		
Leasename:	Not Reported	Wellnumber:	7
Epawell:	N	Hydraulica:	N
Confidenti:	N	Spuddate:	Not Reported
Welldeptha:	0		
Redrillfoo:	0		
Abandonedd:	Not Reported	Completion:	Not Reported
Directiona:	Unknown	Gissymbol:	AOG
Site id:	CAOG11000215657		

AN632
West
1/2 - 1 Mile

OIL_GAS CAOG11000215659

District nun:	1	Api number:	03725493
Blm well:	N	Redrill can:	Not Reported
Dryhole:	N	Well status:	B
Operator name:	C. Shirm		
County name:	Los Angeles	Fieldname:	Los Angeles City
Area name:	Any Area	Section:	20
Township:	01S	Range:	13W
Base meridian:	SB	Elevation:	Not Reported
Locationde:	Not Reported		
Gissourcec:	hud		
Comments:	Not Reported		
Leasename:	Not Reported	Wellnumber:	6
Epawell:	N	Hydraulica:	N
Confidenti:	N	Spuddate:	Not Reported
Welldeptha:	0		
Redrillfoo:	0		
Abandonedd:	Not Reported	Completion:	Not Reported
Directiona:	Unknown	Gissymbol:	AOG
Site id:	CAOG11000215659		

AL633
East
1/2 - 1 Mile

OIL_GAS CAOG11000213950

GEOCHECK® - PHYSICAL SETTING SOURCE MAP FINDINGS

District nun:	1	Api number:	03719200
Blm well:	N	Redrill can:	Not Reported
Dryhole:	N	Well status:	P
Operator name:	E. A. Doran Oil Co.		
County name:	Los Angeles	Fieldname:	Los Angeles City
Area name:	Any Area	Section:	21
Township:	01S	Range:	13W
Base meridian:	SB	Elevation:	Not Reported
Locationde:	Not Reported		
Gissourcec:	hud		
Comments:	Not Reported		
Leasename:	Not Reported	Wellnumber:	13
Epawell:	N	Hydraulica:	N
Confidenti:	N	Spuddate:	Not Reported
Welldeptha:	0		
Redrillfoo:	0		
Abandonedd:	Not Reported	Completion:	Not Reported
Directiona:	Unknown	Gissymbol:	POG
Site id:	CAOG11000213950		

AM634

East
1/2 - 1 Mile

OIL_GAS

CAOG11000192962

District nun:	1	Api number:	03719014
Blm well:	N	Redrill can:	Not Reported
Dryhole:	N	Well status:	P
Operator name:	Chavez Realty Develop Co.		
County name:	Los Angeles	Fieldname:	Los Angeles City
Area name:	Any Area	Section:	21
Township:	01S	Range:	13W
Base meridian:	SB	Elevation:	427.7
Locationde:	Not Reported		
Gissourcec:	gps		
Comments:	42207148.ssf		
Leasename:	Not Reported	Wellnumber:	1
Epawell:	N	Hydraulica:	N
Confidenti:	N	Spuddate:	Not Reported
Welldeptha:	0		
Redrillfoo:	0		
Abandonedd:	Not Reported	Completion:	Not Reported
Directiona:	Unknown	Gissymbol:	POG
Site id:	CAOG11000192962		

AN635

West
1/2 - 1 Mile

OIL_GAS

CAOG11000215672

District nun:	1	Api number:	03725506
Blm well:	N	Redrill can:	Not Reported
Dryhole:	N	Well status:	B
Operator name:	C. Shirm		
County name:	Los Angeles	Fieldname:	Los Angeles City
Area name:	Any Area	Section:	19
Township:	01S	Range:	13W
Base meridian:	SB	Elevation:	Not Reported
Locationde:	Not Reported		
Gissourcec:	hud		

GEOCHECK® - PHYSICAL SETTING SOURCE MAP FINDINGS

Comments:	Not Reported	Wellnumber:	9
Leasename:	Not Reported	Hydraulica:	N
Epawell:	N	Spuddate:	Not Reported
Confidenti:	N		
Welldeptha:	0		
Redrillfoo:	0		
Abandonedd:	Not Reported	Completion:	Not Reported
Directiona:	Unknown	Gissymbol:	AOG
Site id:	CAOG11000215672		

AL636

**East
1/2 - 1 Mile**

OIL_GAS

CAOG11000213948

District nun:	1	Api number:	03719198
Blm well:	N	Redrill can:	Not Reported
Dryhole:	N	Well status:	P
Operator name:	E. A. Doran Oil Co.		
County name:	Los Angeles	Fieldname:	Los Angeles City
Area name:	Any Area	Section:	21
Township:	01S	Range:	13W
Base meridian:	SB	Elevation:	Not Reported
Locationde:	Not Reported		
Gissourcec:	hud		
Comments:	Not Reported		
Leasename:	Not Reported	Wellnumber:	6
Epawell:	N	Hydraulica:	N
Confidenti:	N	Spuddate:	Not Reported
Welldeptha:	0		
Redrillfoo:	0		
Abandonedd:	Not Reported	Completion:	Not Reported
Directiona:	Unknown	Gissymbol:	POG
Site id:	CAOG11000213948		

AL637

**East
1/2 - 1 Mile**

OIL_GAS

CAOG11000213803

District nun:	1	Api number:	03719013
Blm well:	N	Redrill can:	Not Reported
Dryhole:	N	Well status:	P
Operator name:	Carl B. Breig		
County name:	Los Angeles	Fieldname:	Los Angeles City
Area name:	Any Area	Section:	21
Township:	01S	Range:	13W
Base meridian:	SB	Elevation:	Not Reported
Locationde:	Not Reported		
Gissourcec:	hud		
Comments:	Not Reported		
Leasename:	Not Reported	Wellnumber:	2
Epawell:	N	Hydraulica:	N
Confidenti:	N	Spuddate:	Not Reported
Welldeptha:	0		
Redrillfoo:	0		
Abandonedd:	Not Reported	Completion:	Not Reported
Directiona:	Unknown	Gissymbol:	POG
Site id:	CAOG11000213803		

GEOCHECK® - PHYSICAL SETTING SOURCE MAP FINDINGS

Map ID
Direction
Distance

Database EDR ID Number

AL638

East
1/2 - 1 Mile

OIL_GAS CAOG11000213892

District nun:	1	Api number:	03719142
Blm well:	N	Redrill can:	Not Reported
Dryhole:	N	Well status:	P
Operator name:	C. C. Harris Oil Co.		
County name:	Los Angeles	Fieldname:	Los Angeles City
Area name:	Any Area	Section:	21
Township:	01S	Range:	13W
Base meridian:	SB	Elevation:	Not Reported
Locationde:	Not Reported		
Gissourcec:	hud		
Comments:	Not Reported		
Leasename:	Not Reported	Wellnumber:	64
Epawell:	N	Hydraulica:	N
Confidenti:	N	Spuddate:	Not Reported
Welldeptha:	0		
Redrillfoo:	0		
Abandonedd:	Not Reported	Completion:	Not Reported
Directiona:	Unknown	Gissymbol:	POG
Site id:	CAOG11000213892		

AO639

East
1/2 - 1 Mile

OIL_GAS CAOG11000192963

District nun:	1	Api number:	03719015
Blm well:	N	Redrill can:	Not Reported
Dryhole:	N	Well status:	P
Operator name:	Chavez Realty Develop Co.		
County name:	Los Angeles	Fieldname:	Los Angeles City
Area name:	Any Area	Section:	21
Township:	01S	Range:	13W
Base meridian:	SB	Elevation:	392.457
Locationde:	Not Reported		
Gissourcec:	gps		
Comments:	42207148.ssf		
Leasename:	Not Reported	Wellnumber:	2
Epawell:	N	Hydraulica:	N
Confidenti:	N	Spuddate:	Not Reported
Welldeptha:	0		
Redrillfoo:	0		
Abandonedd:	Not Reported	Completion:	Not Reported
Directiona:	Unknown	Gissymbol:	POG
Site id:	CAOG11000192963		

AL640

East
1/2 - 1 Mile

OIL_GAS CAOG11000213829

GEOCHECK® - PHYSICAL SETTING SOURCE MAP FINDINGS

District nun:	1	Api number:	03719079
Blm well:	N	Redrill can:	Not Reported
Dryhole:	N	Well status:	P
Operator name:	Nate Bray (G. N.)		
County name:	Los Angeles	Fieldname:	Los Angeles City
Area name:	Any Area	Section:	21
Township:	01S	Range:	13W
Base meridian:	SB	Elevation:	Not Reported
Locationde:	Not Reported		
Gissourcec:	hud		
Comments:	Not Reported		
Leasename:	Not Reported	Wellnumber:	5
Epawell:	N	Hydraulica:	N
Confidenti:	N	Spuddate:	Not Reported
Welldeptha:	0		
Redrillfoo:	0		
Abandonedd:	Not Reported	Completion:	Not Reported
Directiona:	Unknown	Gissymbol:	POG
Site id:	CAOG11000213829		

AN641
West
1/2 - 1 Mile

OIL_GAS CAOG11000215671

District nun:	1	Api number:	03725505
Blm well:	N	Redrill can:	Not Reported
Dryhole:	N	Well status:	B
Operator name:	C. Shirm		
County name:	Los Angeles	Fieldname:	Los Angeles City
Area name:	Any Area	Section:	19
Township:	01S	Range:	13W
Base meridian:	SB	Elevation:	Not Reported
Locationde:	Not Reported		
Gissourcec:	hud		
Comments:	Not Reported		
Leasename:	Not Reported	Wellnumber:	10
Epawell:	N	Hydraulica:	N
Confidenti:	N	Spuddate:	Not Reported
Welldeptha:	0		
Redrillfoo:	0		
Abandonedd:	Not Reported	Completion:	Not Reported
Directiona:	Unknown	Gissymbol:	AOG
Site id:	CAOG11000215671		

AO642
ENE
1/2 - 1 Mile

OIL_GAS CAOG11000216248

District nun:	1	Api number:	03726084
Blm well:	N	Redrill can:	Not Reported
Dryhole:	N	Well status:	B
Operator name:	Tyler Oil Co.		
County name:	Los Angeles	Fieldname:	Los Angeles City
Area name:	Any Area	Section:	21
Township:	01S	Range:	13W
Base meridian:	SB	Elevation:	Not Reported
Locationde:	Not Reported		
Gissourcec:	hud		

GEOCHECK® - PHYSICAL SETTING SOURCE MAP FINDINGS

Comments:	Not Reported	Wellnumber:	4
Leasename:	Not Reported	Hydraulica:	N
Epawell:	N	Spuddate:	Not Reported
Confidenti:	N		
Welldeptha:	0		
Redrillfoo:	0		
Abandonedd:	Not Reported	Completion:	Not Reported
Directiona:	Unknown	Gissymbol:	AOG
Site id:	CAOG11000216248		

AO643

**East
1/2 - 1 Mile**

OIL_GAS

CAOG11000213830

District nun:	1	Api number:	03719080
Blm well:	N	Redrill can:	Not Reported
Dryhole:	N	Well status:	P
Operator name:	Nate Bray (G. N.)		
County name:	Los Angeles	Fieldname:	Los Angeles City
Area name:	Any Area	Section:	21
Township:	01S	Range:	13W
Base meridian:	SB	Elevation:	Not Reported
Locationde:	Not Reported		
Gissourcec:	hud		
Comments:	Not Reported		
Leasename:	Not Reported	Wellnumber:	6
Epawell:	N	Hydraulica:	N
Confidenti:	N	Spuddate:	Not Reported
Welldeptha:	0		
Redrillfoo:	0		
Abandonedd:	Not Reported	Completion:	Not Reported
Directiona:	Unknown	Gissymbol:	POG
Site id:	CAOG11000213830		

AP644

**East
1/2 - 1 Mile**

OIL_GAS

CAOG11000213891

District nun:	1	Api number:	03719141
Blm well:	N	Redrill can:	Not Reported
Dryhole:	N	Well status:	P
Operator name:	C. C. Harris Oil Co.		
County name:	Los Angeles	Fieldname:	Los Angeles City
Area name:	Any Area	Section:	21
Township:	01S	Range:	13W
Base meridian:	SB	Elevation:	Not Reported
Locationde:	Not Reported		
Gissourcec:	hud		
Comments:	Not Reported		
Leasename:	Not Reported	Wellnumber:	63
Epawell:	N	Hydraulica:	N
Confidenti:	N	Spuddate:	Not Reported
Welldeptha:	0		
Redrillfoo:	0		
Abandonedd:	Not Reported	Completion:	Not Reported
Directiona:	Unknown	Gissymbol:	POG
Site id:	CAOG11000213891		

GEOCHECK® - PHYSICAL SETTING SOURCE MAP FINDINGS

Map ID
Direction
Distance

Database EDR ID Number

AQ645

West
1/2 - 1 Mile

OIL_GAS CAOG11000215182

District nun:	1	Api number:	03723886
Blm well:	N	Redrill can:	Not Reported
Dryhole:	N	Well status:	P
Operator name:	C. Shirm		
County name:	Los Angeles	Fieldname:	Los Angeles City
Area name:	Any Area	Section:	19
Township:	01S	Range:	13W
Base meridian:	SB	Elevation:	Not Reported
Locationde:	Not Reported		
Gissourcec:	hud		
Comments:	Not Reported		
Leasename:	Not Reported	Wellnumber:	11
Epawell:	N	Hydraulica:	N
Confidenti:	N	Spuddate:	Not Reported
Welldeptha:	0		
Redrillfoo:	0		
Abandonedd:	Not Reported	Completion:	Not Reported
Directiona:	Unknown	Gissymbol:	POG
Site id:	CAOG11000215182		

AO646

East
1/2 - 1 Mile

OIL_GAS CAOG11000192964

District nun:	1	Api number:	03719016
Blm well:	N	Redrill can:	Not Reported
Dryhole:	N	Well status:	P
Operator name:	Chavez Realty Develop Co.		
County name:	Los Angeles	Fieldname:	Los Angeles City
Area name:	Any Area	Section:	21
Township:	01S	Range:	13W
Base meridian:	SB	Elevation:	381.802
Locationde:	Not Reported		
Gissourcec:	gps		
Comments:	42207148.ssf		
Leasename:	Not Reported	Wellnumber:	3
Epawell:	N	Hydraulica:	N
Confidenti:	N	Spuddate:	Not Reported
Welldeptha:	0		
Redrillfoo:	0		
Abandonedd:	Not Reported	Completion:	Not Reported
Directiona:	Unknown	Gissymbol:	POG
Site id:	CAOG11000192964		

AO647

ENE
1/2 - 1 Mile

OIL_GAS CAOG11000216247

GEOCHECK® - PHYSICAL SETTING SOURCE MAP FINDINGS

District nun:	1	Api number:	03726083
Blm well:	N	Redrill can:	Not Reported
Dryhole:	N	Well status:	B
Operator name:	Tyler Oil Co.		
County name:	Los Angeles	Fieldname:	Los Angeles City
Area name:	Any Area	Section:	21
Township:	01S	Range:	13W
Base meridian:	SB	Elevation:	Not Reported
Locationde:	Not Reported		
Gissourcec:	hud		
Comments:	Not Reported		
Leasename:	Not Reported	Wellnumber:	3
Epawell:	N	Hydraulica:	N
Confidenti:	N	Spuddate:	Not Reported
Welldeptha:	0		
Redrillfoo:	0		
Abandonedd:	Not Reported	Completion:	Not Reported
Directiona:	Unknown	Gissymbol:	AOG
Site id:	CAOG11000216247		

AO648

East
1/2 - 1 Mile

OIL_GAS

CAOG11000215596

District nun:	1	Api number:	03725430
Blm well:	N	Redrill can:	Not Reported
Dryhole:	N	Well status:	B
Operator name:	British Calif. Oil Co.		
County name:	Los Angeles	Fieldname:	Los Angeles City
Area name:	Any Area	Section:	21
Township:	01S	Range:	13W
Base meridian:	SB	Elevation:	Not Reported
Locationde:	Not Reported		
Gissourcec:	hud		
Comments:	Not Reported		
Leasename:	Not Reported	Wellnumber:	3
Epawell:	N	Hydraulica:	N
Confidenti:	N	Spuddate:	Not Reported
Welldeptha:	0		
Redrillfoo:	0		
Abandonedd:	Not Reported	Completion:	Not Reported
Directiona:	Unknown	Gissymbol:	AOG
Site id:	CAOG11000215596		

AP649

East
1/2 - 1 Mile

OIL_GAS

CAOG11000215154

District nun:	1	Api number:	03723858
Blm well:	N	Redrill can:	Not Reported
Dryhole:	N	Well status:	P
Operator name:	C. C. Harris Oil Co.		
County name:	Los Angeles	Fieldname:	Los Angeles City
Area name:	Any Area	Section:	21
Township:	01S	Range:	13W
Base meridian:	SB	Elevation:	Not Reported
Locationde:	Not Reported		
Gissourcec:	hud		

GEOCHECK® - PHYSICAL SETTING SOURCE MAP FINDINGS

Comments:	Not Reported	Wellnumber:	1
Leasename:	Unknown	Hydraulica:	N
Epawell:	N	Spuddate:	Not Reported
Confidenti:	N		
Welldeptha:	0		
Redrillfoo:	0		
Abandonedd:	Not Reported	Completion:	Not Reported
Directiona:	Unknown	Gissymbol:	POG
Site id:	CAOG11000215154		

AO650

ENE

1/2 - 1 Mile

OIL_GAS

CAOG11000215591

District nun:	1	Api number:	03725425
Blm well:	N	Redrill can:	Not Reported
Dryhole:	N	Well status:	B
Operator name:	British Calif. Oil Co.		
County name:	Los Angeles	Fieldname:	Los Angeles City
Area name:	Any Area	Section:	21
Township:	01S	Range:	13W
Base meridian:	SB	Elevation:	Not Reported
Locationde:	Not Reported		
Gissourcec:	hud		
Comments:	Not Reported		
Leasename:	Not Reported	Wellnumber:	1
Epawell:	N	Hydraulica:	N
Confidenti:	N	Spuddate:	Not Reported
Welldeptha:	0		
Redrillfoo:	0		
Abandonedd:	Not Reported	Completion:	Not Reported
Directiona:	Unknown	Gissymbol:	AOG
Site id:	CAOG11000215591		

AO651

ENE

1/2 - 1 Mile

OIL_GAS

CAOG11000192966

District nun:	1	Api number:	03719018
Blm well:	N	Redrill can:	Not Reported
Dryhole:	N	Well status:	P
Operator name:	Chavez Realty Develop Co.		
County name:	Los Angeles	Fieldname:	Los Angeles City
Area name:	Any Area	Section:	21
Township:	01S	Range:	13W
Base meridian:	SB	Elevation:	385.965
Locationde:	Not Reported		
Gissourcec:	gps		
Comments:	42207148.ssf		
Leasename:	Not Reported	Wellnumber:	5
Epawell:	N	Hydraulica:	N
Confidenti:	N	Spuddate:	Not Reported
Welldeptha:	0		
Redrillfoo:	0		
Abandonedd:	Not Reported	Completion:	Not Reported
Directiona:	Unknown	Gissymbol:	POG
Site id:	CAOG11000192966		

GEOCHECK® - PHYSICAL SETTING SOURCE MAP FINDINGS

Map ID
Direction
Distance

Database EDR ID Number

AP652

East
1/2 - 1 Mile

OIL_GAS CAOG11000215155

District nun:	1	Api number:	03723859
Blm well:	N	Redrill can:	Not Reported
Dryhole:	N	Well status:	P
Operator name:	C. C. Harris Oil Co.		
County name:	Los Angeles	Fieldname:	Los Angeles City
Area name:	Any Area	Section:	21
Township:	01S	Range:	13W
Base meridian:	SB	Elevation:	Not Reported
Locationde:	Not Reported		
Gissourcec:	hud		
Comments:	Not Reported		
Leasename:	Unknown	Wellnumber:	2
Epawell:	N	Hydraulica:	N
Confidenti:	N	Spuddate:	Not Reported
Welldeptha:	0		
Redrillfoo:	0		
Abandonedd:	Not Reported	Completion:	Not Reported
Directiona:	Unknown	Gissymbol:	POG
Site id:	CAOG11000215155		

AQ653

West
1/2 - 1 Mile

OIL_GAS CAOG11000215665

District nun:	1	Api number:	03725499
Blm well:	N	Redrill can:	Not Reported
Dryhole:	N	Well status:	B
Operator name:	C. Shirm		
County name:	Los Angeles	Fieldname:	Los Angeles City
Area name:	Any Area	Section:	19
Township:	01S	Range:	13W
Base meridian:	SB	Elevation:	Not Reported
Locationde:	Not Reported		
Gissourcec:	hud		
Comments:	Not Reported		
Leasename:	Not Reported	Wellnumber:	12
Epawell:	N	Hydraulica:	N
Confidenti:	N	Spuddate:	Not Reported
Welldeptha:	0		
Redrillfoo:	0		
Abandonedd:	Not Reported	Completion:	Not Reported
Directiona:	Unknown	Gissymbol:	AOG
Site id:	CAOG11000215665		

AO654

East
1/2 - 1 Mile

OIL_GAS CAOG11000192965

GEOCHECK® - PHYSICAL SETTING SOURCE MAP FINDINGS

District nun:	1	Api number:	03719017
Blm well:	N	Redrill can:	Not Reported
Dryhole:	N	Well status:	P
Operator name:	Chavez Realty Develop Co.		
County name:	Los Angeles	Fieldname:	Los Angeles City
Area name:	Any Area	Section:	21
Township:	01S	Range:	13W
Base meridian:	SB	Elevation:	373.64
Locationde:	Not Reported		
Gissourcec:	gps		
Comments:	42207148.ssf		
Leasename:	Not Reported	Wellnumber:	4
Epawell:	N	Hydraulica:	N
Confidenti:	N	Spuddate:	Not Reported
Welldeptha:	0		
Redrillfoo:	0		
Abandonedd:	Not Reported	Completion:	Not Reported
Directiona:	Unknown	Gissymbol:	POG
Site id:	CAOG11000192965		

AO655

East
1/2 - 1 Mile

OIL_GAS

CAOG11000216246

District nun:	1	Api number:	03726082
Blm well:	N	Redrill can:	Not Reported
Dryhole:	N	Well status:	B
Operator name:	Tyler Oil Co.		
County name:	Los Angeles	Fieldname:	Los Angeles City
Area name:	Any Area	Section:	21
Township:	01S	Range:	13W
Base meridian:	SB	Elevation:	Not Reported
Locationde:	Not Reported		
Gissourcec:	hud		
Comments:	Not Reported		
Leasename:	Not Reported	Wellnumber:	2
Epawell:	N	Hydraulica:	N
Confidenti:	N	Spuddate:	Not Reported
Welldeptha:	0		
Redrillfoo:	0		
Abandonedd:	Not Reported	Completion:	Not Reported
Directiona:	Unknown	Gissymbol:	AOG
Site id:	CAOG11000216246		

AO656

East
1/2 - 1 Mile

OIL_GAS

CAOG11000215593

District nun:	1	Api number:	03725427
Blm well:	N	Redrill can:	Not Reported
Dryhole:	N	Well status:	B
Operator name:	British Calif. Oil Co.		
County name:	Los Angeles	Fieldname:	Los Angeles City
Area name:	Any Area	Section:	21
Township:	01S	Range:	13W
Base meridian:	SB	Elevation:	Not Reported
Locationde:	Not Reported		
Gissourcec:	hud		

GEOCHECK® - PHYSICAL SETTING SOURCE MAP FINDINGS

Comments:	Not Reported	Wellnumber:	2
Leasename:	Not Reported	Hydraulica:	N
Epawell:	N	Spuddate:	Not Reported
Confidenti:	N		
Welldeptha:	0		
Redrillfoo:	0		
Abandonedd:	Not Reported	Completion:	Not Reported
Directiona:	Unknown	Gissymbol:	AOG
Site id:	CAOG11000215593		

AP657

East
1/2 - 1 Mile

OIL_GAS

CAOG11000216052

District nun:	1	Api number:	03725887
Blm well:	N	Redrill can:	Not Reported
Dryhole:	N	Well status:	B
Operator name:	Maier & Zoblein Brewing Co.		
County name:	Los Angeles	Fieldname:	Los Angeles City
Area name:	Any Area	Section:	21
Township:	01S	Range:	13W
Base meridian:	SB	Elevation:	Not Reported
Locationde:	Not Reported		
Gissourcec:	hud		
Comments:	Not Reported		
Leasename:	Eastern Area Drilled 1696	Wellnumber:	1
Epawell:	N	Hydraulica:	N
Confidenti:	N	Spuddate:	Not Reported
Welldeptha:	0		
Redrillfoo:	0		
Abandonedd:	Not Reported	Completion:	Not Reported
Directiona:	Unknown	Gissymbol:	AOG
Site id:	CAOG11000216052		

AO658

ENE
1/2 - 1 Mile

OIL_GAS

CAOG11000215568

District nun:	1	Api number:	03725402
Blm well:	N	Redrill can:	Not Reported
Dryhole:	N	Well status:	P
Operator name:	Union Consolidated Crude Oil Co.		
County name:	Los Angeles	Fieldname:	Los Angeles City
Area name:	Any Area	Section:	21
Township:	01S	Range:	13W
Base meridian:	SB	Elevation:	Not Reported
Locationde:	Not Reported		
Gissourcec:	hud		
Comments:	Not Reported		
Leasename:	Not Reported	Wellnumber:	1A
Epawell:	N	Hydraulica:	N
Confidenti:	N	Spuddate:	Not Reported
Welldeptha:	0		
Redrillfoo:	0		
Abandonedd:	Not Reported	Completion:	Not Reported
Directiona:	Unknown	Gissymbol:	POG
Site id:	CAOG11000215568		

GEOCHECK® - PHYSICAL SETTING SOURCE MAP FINDINGS

Map ID
Direction
Distance

Database EDR ID Number

AP659

East
1/2 - 1 Mile

OIL_GAS CAOG11000192970

District nun:	1	Api number:	03719022
Blm well:	N	Redrill can:	Not Reported
Dryhole:	N	Well status:	P
Operator name:	First Chinese Bapt. Church		
County name:	Los Angeles	Fieldname:	Los Angeles City
Area name:	Any Area	Section:	21
Township:	01S	Range:	13W
Base meridian:	SB	Elevation:	345.522
Locationde:	Not Reported		
Gissourcec:	gps		
Comments:	42207148.ssf		
Leasename:	A. F. Hodges	Wellnumber:	1
Epawell:	N	Hydraulica:	N
Confidenti:	N	Spuddate:	Not Reported
Welldeptha:	0		
Redrillfoo:	0		
Abandonedd:	Not Reported	Completion:	Not Reported
Directiona:	Unknown	Gissymbol:	POG
Site id:	CAOG11000192970		

AP660

East
1/2 - 1 Mile

OIL_GAS CAOG11000216053

District nun:	1	Api number:	03725888
Blm well:	N	Redrill can:	Not Reported
Dryhole:	N	Well status:	B
Operator name:	Maier & Zoblein Brewing Co.		
County name:	Los Angeles	Fieldname:	Los Angeles City
Area name:	Any Area	Section:	21
Township:	01S	Range:	13W
Base meridian:	SB	Elevation:	Not Reported
Locationde:	Not Reported		
Gissourcec:	hud		
Comments:	Not Reported		
Leasename:	Not Reported	Wellnumber:	2
Epawell:	N	Hydraulica:	N
Confidenti:	N	Spuddate:	Not Reported
Welldeptha:	0		
Redrillfoo:	0		
Abandonedd:	Not Reported	Completion:	Not Reported
Directiona:	Unknown	Gissymbol:	AOG
Site id:	CAOG11000216053		

AQ661

West
1/2 - 1 Mile

OIL_GAS CAOG11000215666

GEOCHECK® - PHYSICAL SETTING SOURCE MAP FINDINGS

District nun:	1	Api number:	03725500
Blm well:	N	Redrill can:	Not Reported
Dryhole:	N	Well status:	B
Operator name:	C. Shirm		
County name:	Los Angeles	Fieldname:	Los Angeles City
Area name:	Any Area	Section:	19
Township:	01S	Range:	13W
Base meridian:	SB	Elevation:	Not Reported
Locationde:	Not Reported		
Gissourcec:	hud		
Comments:	Not Reported		
Leasename:	Not Reported	Wellnumber:	13
Epawell:	N	Hydraulica:	N
Confidenti:	N	Spuddate:	Not Reported
Welldeptha:	0		
Redrillfoo:	0		
Abandonedd:	Not Reported	Completion:	Not Reported
Directiona:	Unknown	Gissymbol:	AOG
Site id:	CAOG11000215666		

**AO662
ENE
1/2 - 1 Mile**

OIL_GAS

CAOG11000215570

District nun:	1	Api number:	03725404
Blm well:	N	Redrill can:	Not Reported
Dryhole:	N	Well status:	P
Operator name:	Union Consolidated Crude Oil Co.		
County name:	Los Angeles	Fieldname:	Los Angeles City
Area name:	Any Area	Section:	21
Township:	01S	Range:	13W
Base meridian:	SB	Elevation:	Not Reported
Locationde:	Not Reported		
Gissourcec:	hud		
Comments:	Not Reported		
Leasename:	Not Reported	Wellnumber:	2
Epawell:	N	Hydraulica:	N
Confidenti:	N	Spuddate:	Not Reported
Welldeptha:	0		
Redrillfoo:	0		
Abandonedd:	Not Reported	Completion:	Not Reported
Directiona:	Unknown	Gissymbol:	POG
Site id:	CAOG11000215570		

GEOCHECK® - PHYSICAL SETTING SOURCE MAP FINDINGS RADON

AREA RADON INFORMATION

State Database: CA Radon

Radon Test Results

Zipcode	Num Tests	> 4 pCi/L
90026	39	4

Federal EPA Radon Zone for LOS ANGELES County: 2

- Note: Zone 1 indoor average level > 4 pCi/L.
 : Zone 2 indoor average level >= 2 pCi/L and <= 4 pCi/L.
 : Zone 3 indoor average level < 2 pCi/L.

Federal Area Radon Information for LOS ANGELES COUNTY, CA

Number of sites tested: 63

Area	Average Activity	% <4 pCi/L	% 4-20 pCi/L	% >20 pCi/L
Living Area - 1st Floor	0.711 pCi/L	98%	2%	0%
Living Area - 2nd Floor	Not Reported	Not Reported	Not Reported	Not Reported
Basement	0.933 pCi/L	100%	0%	0%

PHYSICAL SETTING SOURCE RECORDS SEARCHED

TOPOGRAPHIC INFORMATION

USGS 7.5' Digital Elevation Model (DEM)

Source: United States Geologic Survey

EDR acquired the USGS 7.5' Digital Elevation Model in 2002 and updated it in 2006. The 7.5 minute DEM corresponds to the USGS 1:24,000- and 1:25,000-scale topographic quadrangle maps. The DEM provides elevation data with consistent elevation units and projection.

Current USGS 7.5 Minute Topographic Map

Source: U.S. Geological Survey

HYDROLOGIC INFORMATION

Flood Zone Data: This data, available in select counties across the country, was obtained by EDR in 2003 & 2011 from the Federal Emergency Management Agency (FEMA). Data depicts 100-year and 500-year flood zones as defined by FEMA.

NWI: National Wetlands Inventory. This data, available in select counties across the country, was obtained by EDR in 2002, 2005 and 2010 from the U.S. Fish and Wildlife Service.

State Wetlands Data: Wetland Inventory

Source: Department of Fish & Game

Telephone: 916-445-0411

HYDROGEOLOGIC INFORMATION

AQUIFLOW^R Information System

Source: EDR proprietary database of groundwater flow information

EDR has developed the AQUIFLOW Information System (AIS) to provide data on the general direction of groundwater flow at specific points. EDR has reviewed reports submitted to regulatory authorities at select sites and has extracted the date of the report, hydrogeologically determined groundwater flow direction and depth to water table information.

GEOLOGIC INFORMATION

Geologic Age and Rock Stratigraphic Unit

Source: P.G. Schruben, R.E. Arndt and W.J. Bawiec, Geology of the Conterminous U.S. at 1:2,500,000 Scale - A digital representation of the 1974 P.B. King and H.M. Beikman Map, USGS Digital Data Series DDS - 11 (1994).

STATSGO: State Soil Geographic Database

Source: Department of Agriculture, Natural Resources Conservation Service (NRCS)

The U.S. Department of Agriculture's (USDA) Natural Resources Conservation Service (NRCS) leads the national Conservation Soil Survey (NCSS) and is responsible for collecting, storing, maintaining and distributing soil survey information for privately owned lands in the United States. A soil map in a soil survey is a representation of soil patterns in a landscape. Soil maps for STATSGO are compiled by generalizing more detailed (SSURGO) soil survey maps.

SSURGO: Soil Survey Geographic Database

Source: Department of Agriculture, Natural Resources Conservation Service (NRCS)

Telephone: 800-672-5559

SSURGO is the most detailed level of mapping done by the Natural Resources Conservation Service, mapping scales generally range from 1:12,000 to 1:63,360. Field mapping methods using national standards are used to construct the soil maps in the Soil Survey Geographic (SSURGO) database. SSURGO digitizing duplicates the original soil survey maps. This level of mapping is designed for use by landowners, townships and county natural resource planning and management.

PHYSICAL SETTING SOURCE RECORDS SEARCHED

LOCAL / REGIONAL WATER AGENCY RECORDS

FEDERAL WATER WELLS

PWS: Public Water Systems

Source: EPA/Office of Drinking Water

Telephone: 202-564-3750

Public Water System data from the Federal Reporting Data System. A PWS is any water system which provides water to at least 25 people for at least 60 days annually. PWSs provide water from wells, rivers and other sources.

PWS ENF: Public Water Systems Violation and Enforcement Data

Source: EPA/Office of Drinking Water

Telephone: 202-564-3750

Violation and Enforcement data for Public Water Systems from the Safe Drinking Water Information System (SDWIS) after August 1995. Prior to August 1995, the data came from the Federal Reporting Data System (FRDS).

USGS Water Wells: USGS National Water Inventory System (NWIS)

This database contains descriptive information on sites where the USGS collects or has collected data on surface water and/or groundwater. The groundwater data includes information on wells, springs, and other sources of groundwater.

STATE RECORDS

Water Well Database

Source: Department of Water Resources

Telephone: 916-651-9648

California Drinking Water Quality Database

Source: Department of Public Health

Telephone: 916-324-2319

The database includes all drinking water compliance and special studies monitoring for the state of California since 1984. It consists of over 3,200,000 individual analyses along with well and water system information.

OTHER STATE DATABASE INFORMATION

California Oil and Gas Well Locations

Source: Department of Conservation

Telephone: 916-323-1779

Oil and Gas well locations in the state.

RADON

State Database: CA Radon

Source: Department of Health Services

Telephone: 916-324-2208

Radon Database for California

Area Radon Information

Source: USGS

Telephone: 703-356-4020

The National Radon Database has been developed by the U.S. Environmental Protection Agency (USEPA) and is a compilation of the EPA/State Residential Radon Survey and the National Residential Radon Survey. The study covers the years 1986 - 1992. Where necessary data has been supplemented by information collected at private sources such as universities and research institutions.

EPA Radon Zones

Source: EPA

Telephone: 703-356-4020

Sections 307 & 309 of IRAA directed EPA to list and identify areas of U.S. with the potential for elevated indoor radon levels.

PHYSICAL SETTING SOURCE RECORDS SEARCHED

OTHER

Airport Landing Facilities: Private and public use landing facilities
Source: Federal Aviation Administration, 800-457-6656

Epicenters: World earthquake epicenters, Richter 5 or greater
Source: Department of Commerce, National Oceanic and Atmospheric Administration

California Earthquake Fault Lines: The fault lines displayed on EDR's Topographic map are digitized quaternary fault lines, prepared in 1975 by the United State Geological Survey. Additional information (also from 1975) regarding activity at specific fault lines comes from California's Preliminary Fault Activity Map prepared by the California Division of Mines and Geology.

STREET AND ADDRESS INFORMATION

© 2015 TomTom North America, Inc. All rights reserved. This material is proprietary and the subject of copyright protection and other intellectual property rights owned by or licensed to Tele Atlas North America, Inc. The use of this material is subject to the terms of a license agreement. You will be held liable for any unauthorized copying or disclosure of this material.

**Freedom of Information Act/Public Records Act Requests Inquiries
and Responses Including Online Database Queries**

Public Records Act Requests Inquiries & Responses

Information Management
Public Records Unit

Direct Dial (909) 396-3700
Fax:(909) 396-3330

COMPLETION LETTER

April 21, 2016

PAIGE FARRELL
ROUX ASSOCIATES
5150E. PACIFIC COAST HWY.# SUITE 450
LONG BEACH, CA 90804

Ref.: CONTROL NO. 85663
Received 4/19/2016

Re: APPL'S, P/O'S, EQL'S, NOV'S, COMPLAINTS & I/R'S FOR FAC ID #140740, AT
1350 COURT ST., LOS ANGELES, CA 90026.

After a thorough search of this agency's records, the following records were found:
EQL'S & I/R'S FOR FAC ID #140740, AT 1350 COURT ST., LOS ANGELES, CA 90026.

The following records were not found:
APPL'S, P/O'S, NOV'S & COMPLAINTS

YOUR REQUESTED RECORDS WERE PROVIDED ELECTRONICALLY ON 04/21/2016

If you have any questions, please do not hesitate to contact me, Tuesday through Friday, **8:00 a.m. to 4:30 p.m.**

Sincerely,

JACOB ALLEN x2282
For Colleen Paine
Public Records Coordinator

:ja

Information Management
Public Records Unit

Direct Dial (909) 396-3700
Fax:(909) 396-3330

COMPLETION LETTER

April 22, 2016

PAIGE FARRELL
ROUX ASSOCIATES
5150E. PACIFIC COAST HWY.# SUITE 450
LONG BEACH, CA 90804

Ref: CONTROL NO. 85705
Received 4/19/2016

**Re: COMPLETE ENGRG APPL. FILES, P/O'S, EQL'S, NOV'S, COMPLAINTS & I/R'S
FOR 1346 W. COURT ST., LOS ANGELES, CA 90026.**

After a thorough search of this agency's records:
NO REQUESTED RECORDS WERE FOUND FOR THE ABOVE-REFERENCED FACILITY
OR FACILITY SITE.

If you have any questions, please do not hesitate to contact me, Tuesday through Friday, **8:00
a.m. to 4:30 p.m.**

Sincerely,

MARIA ALLEN x2714
For Colleen Paine
Public Records Coordinator

:ma

Information Management
Public Records Unit

Direct Dial (909) 396-3700
Fax:(909) 396-3330

COMPLETION LETTER

April 22, 2016

PAIGE FARRELL
ROUX ASSOCIATES
5150E. PACIFIC COAST HWY.# SUITE 450
LONG BEACH, CA 90804

Ref: CONTROL NO. 85704
Received 4/19/2016

**Re: COMPLETE ENGRG APPL. FILES, P/O'S, EQL'S, NOV'S, COMPLAINTS & I/R'S
FOR 1348 W. COURT ST., LOS ANGELES, CA 90026.**

After a thorough search of this agency's records:
NO REQUESTED RECORDS WERE FOUND FOR THE ABOVE-REFERENCED FACILITY
OR FACILITY SITE.

If you have any questions, please do not hesitate to contact me, Tuesday through Friday, **8:00
a.m. to 4:30 p.m.**

Sincerely,

MARIA ALLEN x2714
For Colleen Paine
Public Records Coordinator

:ma

Information Management
Public Records Unit

Direct Dial (909) 396-3700
Fax:(909) 396-3330

COMPLETION LETTER

April 22, 2016

PAIGE FARRELL
ROUX ASSOCIATES
5150E. PACIFIC COAST HWY.# SUITE 450
LONG BEACH, CA 90804

Ref: CONTROL NO. 85703
Received 4/19/2016

**Re: COMPLETE ENGRG APPL. FILES, P/O'S, EQL'S, NOV'S, COMPLAINTS & I/R'S
FOR 1352 W. COURT ST., LOS ANGELES, CA 90026.**

After a thorough search of this agency's records:
NO REQUESTED RECORDS WERE FOUND FOR THE ABOVE-REFERENCED FACILITY
OR FACILITY SITE.

If you have any questions, please do not hesitate to contact me, Tuesday through Friday, **8:00 a.m. to 4:30 p.m.**

Sincerely,

MARIA ALLEN x2714
For Colleen Paine
Public Records Coordinator

:ma

Information Management
Public Records Unit

Direct Dial (909) 396-3700
Fax:(909) 396-3330

COMPLETION LETTER

April 22, 2016

PAIGE FARRELL
ROUX ASSOCIATES
5150E. PACIFIC COAST HWY.# SUITE 450
LONG BEACH, CA 90804

Ref: CONTROL NO. 85702
Received 4/19/2016

**Re: COMPLETE ENGRG APPL. FILES, P/O'S, EQL'S, NOV'S, COMPLAINTS & I/R'S
FOR 1354 W. COURT ST., LOS ANGELES, CA 90026.**

After a thorough search of this agency's records:
NO REQUESTED RECORDS WERE FOUND FOR THE ABOVE-REFERENCED FACILITY
OR FACILITY SITE.

If you have any questions, please do not hesitate to contact me, Tuesday through Friday, **8:00 a.m. to 4:30 p.m.**

Sincerely,

MARIA ALLEN x2714
For Colleen Paine
Public Records Coordinator

:ma

ENVIRONMENTAL CONSULTING & MANAGEMENT
ROUX ASSOCIATES INC



5150 EAST PACIFIC COAST HIGHWAY, SUITE 450
LONG BEACH, CALIFORNIA 90804
TEL 310 879-4900 FAX 562 719-9431

FACSIMILE TRANSMITTAL SHEET

To: Public Records Coordinator

Fax No. (818) 717-6526

DTSC-Chatsworth

Phone No. (818) 717-6521

Project No. _____

Sent by: Paige Farrell

310-879-4928
pfarrell@rouxinc.com

04/18/2016

Good Morning,

I am conducting a Phase I Site Assessment at a Property in Los Angeles. We are investigating any records associated with the following addresses:

1346 West Court Street (APN: 5160-001-008)

1350 West Court Street (APN: 5160-001-009)

1352 West Court Street (APN:5160-001-010)

Can you please notify us if you have any records? Thank-you

This facsimile contains privileged and confidential information intended only for the use of the addressee named above. If you are not the intended recipient of this facsimile, or the employee or agent responsible for delivering it to the intended recipient, you are hereby notified that any dissemination or copying of this facsimile is strictly prohibited. If you have received this facsimile in error, please immediately notify us by telephone.

Thank you.



Matthew Rodriguez
Secretary for
Environmental Protection



Department of Toxic Substances Control

Barbara A. Lee, Director
9211 Oakdale Avenue
Chatsworth, California 91311



Edmund G. Brown Jr.
Governor

April 19, 2016

Ms. Paige Farrell
Roux Associates Inc.
5150 East Pacific Coast Highway, Suite 460
Long Beach, CA 90804

1346 West Court Street (APN: 5160-001-008)
1350 West Court Street (APN: 5160-001-009)
1352 West Court Street (APN: 5160-001-010)
PR3-041816-06

Dear Ms. Farrell:

We have received your Public Records Act Request for records from the Department of Toxic Substances Control.

After a thorough review of our files we have found that no such records exist at this office pertaining to the site/facility referenced above.

We would also like to inform you about Envirostor, a database that provides information and documents on over 5,000 DTSC cleanup sites. Envirostor can be accessed at: <http://www.envirostor.dtsc.ca.gov/public>. Also, a computer is available in the Central Files of each DTSC Regional Office for use by community members to view Envirostor.

If you have any questions or would like further information regarding your request, please contact me at (818) 717-6522.

Sincerely,

Glenn Castillo/aa
Regional Records Coordinator



FACSIMILE TRANSMITTAL SHEET

To: Public Records Coordinator Fax No. (714) 484-5318
DTSC-Cypress Phone No. (714) 484-5337
_____ Project No. _____

Sent by: Paige Farrell 310-879-4928
_____ pfarrell@rouxinc.com

04/18/2016

Good Morning,

I am conducting a Phase I Site Assessment at a Property in Los Angeles. We are investigating any records associated with the following addresses:

1346 West Court Street (APN: 5160-001-008)
1350 West Court Street (APN: 5160-001-009)
1352 West Court Street (APN:5160-001-010)

Can you please notify us if you have any records? Thank-you

This facsimile contains privileged and confidential information intended only for the use of the addressee named above. If you are not the intended recipient of this facsimile, or the employee or agent responsible for delivering it to the intended recipient, you are hereby notified that any dissemination or copying of this facsimile is strictly prohibited. If you have received this facsimile in error, please immediately notify us by telephone.

Thank you.



Matthew Rodriguez
Secretary for
Environmental Protection



Department of Toxic Substances Control

Barbara A. Lee, Director
5796 Corporate Avenue
Cypress, California 90630



Edmund G. Brown Jr.
Governor

April 19, 2016

Paige Farrell
ROUX ASSOCIATES
5150 E Pacific Coast Highway, #450
Long Beach, CA 90248

1346/ 1350 W COURT STREET AND 1352 W COURT STREET, LOS ANGELES, CA
PR4-041816-3

Dear Ms. Farrell:

The Department of Toxic Substances Control has received your letter to review records under the Public Records Act.

After a thorough review of our files we have found that no such records exist at this office pertaining to the sites/facilities referenced above.

We would like to inform you about EnviroStor, a database that provides information and documents on over 5,000 DTSC cleanup sites. EnviroStor can be accessed at: <http://www.envirostor.dtsc.ca.gov/public>. Also, a computer is available at each DTSC Regional File Room Office for use by community members to view EnviroStor.

If you have any questions or would like further information regarding your request, please contact me at (714) 484-5337.

Sincerely,

Julie Johnson
Julie Johnson
Regional Records Coordinator



RESPONSE TO PUBLIC RECORDS REQUEST

COUNTY OF LOS ANGELES

DEPARTMENT OF PUBLIC WORKS

900 SOUTH FREMONT BOULEVARD, ALHAMBRA, CA 91803

Paige Farrell
pfarrell@rouxinc.com

Date: 04/19/2016

RESPONSE IN CONNECTION WITH YOUR PUBLIC RECORDS REQUEST – PAIGE FARRELL

We have reviewed your Public Records Act request received on April 18, 2016 and we offer the following:

- Attached are records responsive to your request. Please see remarks for further information.
- We have reviewed our files and collected the records you requested. Please see remarks for further information.
- After a thorough and diligent search, we failed to find any records that satisfy your request. Please see remarks for further information.**

Remarks:

The County of Los Angeles Dept. of Public Works offers the accompanying email attachment(s) as our response to your request for: Environmental records for the above-referenced address.

1346 West Court Street, Los Angeles, CA 90026
1348 West Court Street, Los Angeles, CA 90026
1350 West Court Street, Los Angeles, CA 90026
1352 West Court Street, Los Angeles, CA 90026
1354 West Court Street, Los Angeles, CA 90026

- We do not have any responsive records pertaining to the subject matter requested.

For more information regarding this response, please contact:

Ian Galvan
Claims & Litigation Section
Survey/Mapping & Property Management Division
Phone: (626) 458-7015
Fax: (626) 979-5408
Email: igalvan@dpw.lacounty.gov
Office Hours: Monday through Thursday, 7 a.m. – 5:00 p.m.

PUBLIC RECORDS REQUEST FORM

ATTENTION REQUESTOR: To fulfill your request for records, please fill out this form completely, and identify specifically the type of records you are requesting. Requests must reasonably describe identifiable records prepared, owned, used, or retained by the Sanitation Districts.

REQUESTOR INFORMATION

Name: Paige Farrell	Date: 4/18/16
Company: Roux Associates	
Mailing Address: 5150 Pacific Coast HWY Ste 450	
City: Long Beach	State: CA Zip Code: 90804
Phone Number: 310-879-4928	Fax Number (optional): 310-879-9431
Email Address (recommended): pfarrell@rouxinc.com	

REQUESTED RECORDS

Please clearly describe each requested record or document (use additional copies of this form, as necessary)*

1348 West Court Street
Los Angeles, CA 90026

Time Period of Document Requested From: All To:

1354 West Court Street
Los Angeles, CA 90026

Time Period of Document Requested From: All To:

4/20/16

Not in OSD service area. Refer to City of LA

Time Period of Document Requested From: To:

* Requests that are not specific and focused will be returned for more information. If requested, the Sanitation Districts will assist you in making focused and effective requests for identifiable records. The Sanitation Districts will not create new documents or records in response to a request.

cc: RJ

Signature of Requestor

Submit requests by mail, email or fax to:

Records Administrator
County Sanitation Districts of Los Angeles County
P.O. Box 4998
Whittier, CA 90607-4998
records_administrator@lucsd.org
Fax (562) 699-5422

Office Use Only:
Date request received:
Date initial response issued:
Date request was closed:



CYNTHIA A. HARDING, M.P.H.
Interim Director

JEFFREY D. GUNZENHAUSER, M.D., M.P.H.
Interim Health Officer

Public Health Investigation Administration
LEOLA MERCADEL
Chief, Public Health Investigation

5555 Ferguson Drive, Suite 120-04
Commerce, California 90022
TEL (323) 890-7801 • FAX (323) 728-0217

www.publichealth.lacounty.gov

BOARD OF SUPERVISORS

Hilda Solis
First District

Mark Ridley-Thomas
Second District

Sheila Kuehl
Third District

Don Knabe
Fourth District

Michael D. Antonovich
Fifth District

April 29, 2016

ROUX ASSOCIATES INC.

Paige Farrell

5150 East Pacific Coast Hwy., Ste. 450

Long Beach, CA 90804

RE: 1346, 1350 & 1352 WEST COURT STREET, LOS ANGELES, CA 90026

I, the undersigned, being the Custodian or the Keeper of Records, certify that a thorough search for the records you requested was carried out under my direction and control.

This search revealed no records.

It should be understood that this does not mean that the records you requested do not exist. It is possible that such records may be misfiled; exist under another spelling, another name, or under another classification. However, with the information furnished to our office, and to the best of our knowledge, no records were located.

If you have any questions regarding your request, please contact our office at (323) 890-7806.

Sincerely,



Jorge Perez, Deputy Health Officer
Public Health Investigation

COR ID No.162625



CYNTHIA A. HARDING, M.P.H.
Interim Director

JEFFREY D. GUNZENHAUSER, M.D., M.P.H.
Interim Health Officer

Public Health Investigation Administration

LEOLA MERCADEL
Chief, Public Health Investigation

5555 Ferguson Drive, Suite 120-04
Commerce, California 90022
TEL (323) 890-7801 • FAX (323) 728-0217

www.publichealth.lacounty.gov

BOARD OF SUPERVISORS

Hilda Solis
First District

Mark Ridley-Thomas
Second District

Sheila Kuehl
Third District

Don Knabe
Fourth District

Michael D. Antonovich
Fifth District

April 29, 2016

ROUX ASSOCIATES, INC.

Paige Farrell

5150 E. Pacific Coast Hwy., Suite 450

Long Beach, CA 90804

RE: 1348 & 1354 COURT STREET, LOS ANGELES, CA 90026

I, the undersigned, being the Custodian or the Keeper of Records, certify that a thorough search for the records you requested was carried out under my direction and control.

This search revealed no records.

It should be understood that this does not mean that the records you requested do not exist. It is possible that such records may be misfiled; exist under another spelling, another name, or under another classification. However, with the information furnished to our office, and to the best of our knowledge, no records were located.

If you have any questions regarding your request, please contact our office at (323) 890-7806.

Sincerely,

Jorge Perez, Deputy Health Officer
Public Health Investigation

COR ID No.162652

From: [Huerta, Gregorio@DOC](mailto:Huerta.Gregorio@DOC) on behalf of DOGGR Dist1@DOC
To: [Paige Farrell](mailto:Paige.Farrell)
Subject: RE: Request for additional well information - Paige Farrell
Date: Tuesday, April 19, 2016 10:59:39 AM

Good morning:

Your request has been completed in the following manner:

There are 3 well records online: 03725059 03719064 and 03719033 are online at this time at:

<https://secure.conservation.ca.gov/WellSearch>

Please enter the API # in the search blank to find the well file.

For the other wells: We do not have any additional records for the well files you requested that are not posted online. The only information we have for those wells is the basic information that you see at <https://secure.conservation.ca.gov/WellSearch/> There is a gap in the API numbers list that corresponds to wells with no record and the APIs for the wells requested-not posted online are part of that gap.

This request is completed. Please reply to acknowledge you received this email. Thank you.

Gregorio Huerta
Office Technician
DOGGR-District 1

From: Paige Farrell [mailto:pfarrell@rouxinc.com]
Sent: Monday, April 18, 2016 4:49 PM
To: DOGGR Dist1@DOC <DOGDIST1@conservation.ca.gov>
Subject: Request for additional well information

I am conducting an environmental investigation and in addition to the information you have available online, I would like to know if you have any additional records for the following wells designated as:

API: 03725918, District 1, Well #7, Operator: Midland Oil
API: 03725059, District 1, Well #2, Operator: Courtland City Lights
API: 03719064, District 1, Well #1, Operator: Courtland City Lights
API: 03725986, District 1, Well #3, Operator: Parker Morrell
API: 03725989, District 1, Well #4, Operator: Parker Morrell
API: 03719033, District 1, Well #5, Operator: Manley Energy
API: 03725912, District 1, Well #15, Operator: Manley Oil

Thanks so much and please let me know if there is any additional information you need!

Paige

Paige D. Farrell | Staff Geologist | ROUX ASSOCIATES, INC.

5150 E. Pacific Coast Highway, Suite 450 | Long Beach, California 90804

Main: (310) 879-4900 | Direct: (310) 879-4928 | Mobile: (417) 619-5920

Email: pfarrell@rouxinc.com Website: <http://www.rouxinc.com>

We solve our clients' most challenging environmental problems.

NOTICE: This electronic communication, including any authorized attachments, contains information that may be legally privileged, protected, confidential and/or exempt from disclosure or certain types of use under applicable law. This information is for the sole use of the intended recipient(s). If you are not the intended recipient(s) or the employee or agent responsible for delivery of this message to the intended recipient(s), you are hereby notified that any review, use, disclosure, copying, distribution or the taking of any action in reliance on the contents of this e-mail or any attachments is strictly prohibited. You are further advised that review by an individual other than the intended recipient(s) shall not constitute a waiver of any attorney-client privilege which may apply to this communication. If you have received this communication in error, please notify the sender immediately by return e-mail, permanently delete this e-mail and any attachments from all computers on which they may be stored and destroy any print-outs of this email and any attachments.

From: [Gallardo, Laura@Waterboards](mailto:Gallardo.Laura@Waterboards) on behalf of [WB-RB4-PublicRecords](#)
To: [Paige Farrell](mailto:Paige.Farrell)
Cc: [Gallardo, Laura@Waterboards](mailto:Gallardo.Laura@Waterboards)
Subject: RE: File Review Request/Tracking No 2016041801
Date: Thursday, April 28, 2016 9:53:39 AM

The Regional Board has reviewed its files and has concluded that it does not have any records that are responsive to your request.

From: Paige Farrell [mailto:pfarrell@rouxinc.com]
Sent: Monday, April 18, 2016 4:51 PM
To: WB-RB4-PublicRecords
Subject: FW: File Review Request

In addition to the addresses listed below, can you please notify us of any records located at the following addresses:

1348 West Court Street, Los Angeles, 90026
1354 West Court Street, Los Angeles, 90026

Thank you

Paige D. Farrell | Staff Geologist | ROUX ASSOCIATES, INC.

5150 E. Pacific Coast Highway, Suite 450 | Long Beach, California 90804
Main: (310) 879-4900 | Direct: (310) 879-4928 | Mobile: (417) 619-5920
Email: pfarrell@rouxinc.com Website: <http://www.rouxinc.com>

We solve our clients' most challenging environmental problems.

NOTICE: This electronic communication, including any authorized attachments, contains information that may be legally privileged, protected, confidential and/or exempt from disclosure or certain types of use under applicable law. This information is for the sole use of the intended recipient(s). If you are not the intended recipient(s) or the employee or agent responsible for delivery of this message to the intended recipient(s), you are hereby notified that any review, use, disclosure, copying, distribution or the taking of any action in reliance on the contents of this e-mail or any attachments is strictly prohibited. You are further advised that review by an individual other than the intended recipient(s) shall not constitute a waiver of any attorney-client privilege which may apply to this communication. If you have received this communication in error, please notify the sender immediately by return e-mail, permanently delete this e-mail and any attachments from all computers on which they may be stored and destroy any print-outs of this email and any attachments.

From: Paige Farrell
Sent: Monday, April 18, 2016 10:31 AM
To: 'RB4-publicrecords@waterboards.ca.gov'
Subject: File Review Request

Good Morning,

I am conducting a Phase I Site Assessment at a Property in Los Angeles (90026). We are investigating any records associated with the following address:

1346 West Court Street (APN: 5160-001-008)

1350 West Court Street (APN: 5160-001-009)

1352 West Court Street (APN:5160-001-010)

Can you please notify us if you have any records? Thank-you

CITY OF LOS ANGELES
CALIFORNIA



ERIC GARCETTI
MAYOR

BOARD OF PUBLIC WORKS
MEMBERS

—
KEVIN JAMES
PRESIDENT

MONICA RODRIGUEZ
VICE PRESIDENT

HEATHER MARIE REPENNING
PRESIDENT PRO TEMPORE

MICHAEL R. DAVIS
COMMISSIONER

JOEL F. JACINTO
COMMISSIONER

BUREAU OF SANITATION

—
ENRIQUE C. ZALDIVAR
DIRECTOR

TRACI J. MINAMIDE
CHIEF OPERATING OFFICER

LISA B. MOWERY
CHIEF FINANCIAL OFFICER

ADEL H. HAGEKHALIL
ALEXANDER E. HELOU
LEO N. MARTINEZ
ROBERT B. IRVIN (ACTING)
ASSISTANT DIRECTORS

—
INDUSTRIAL WASTE
MANAGEMENT DIVISION
2714 MEDIA CENTER DRIVE
LOS ANGELES, CA 90065
OFFICE: (323) 342-6200
FAX: (323) 342-6111

19-Apr-16

Paige D. Farrell

Roux Assocoates, Inc.

5151 E. Pacific Coast Hwy, Suite, 450

Long Beach, CA 90804

INDUSTRIAL WASTEWATER DISCHARGE PERMIT INFORMATION

Your request to research our files for Industrial Wastewater Discharge permit information was done by my staff. Our records show the following findings:

No permit on file for: 1346, 1348, 1350, 1354 West Court Street, Los Angeles, CA 90026

Permits have been issued for: 1352 West Court Street, Los Angeles, CA 90026

(see attachments)

No citations have been issued for the past 5 years. Yes, citations have been issued (see attachments).

The cost of generating this report is \$ **\$1.70**

Please remit a check in the above amount, payable to "Department of Public Works", and mail to:

Bureau of Sanitation

Industrial Waste Management Division

2714 Media Center Drive

Los Angeles, CA 90065

Attn: Admin Inspection Group

If you have any questions, please contact Rosemary Cubero of my staff at (323) 342-6064.

Sincerely,

ENRIQUE C. ZALDIVAR, Director

Bureau of Sanitation

By:

Bellete Yohannes, Chief Env. Compliance Inspector II
Industrial Waste Management Division

C: Attachment yes no

Rosemary Cubero



Los Angeles City Fire Department

Telephone (213) 978-3691

Email: LAFDrfi@lacity.org

200 N. Main St., 17th Fl., Los Angeles, CA 90012

Request for Information Hazardous Materials Records

***COMPLETE ONE FORM FOR EACH ADDRESS**

Request Date: 04/18/2016

Requester's Name: Paige Farrell Email: pfarrell@rouxinc.com

Company/ Agency: Roux Associates PH.#: 310-879-4928

Address: 5150 Pacific Coast Highway Unit/Ste.: 450

City: Long Beach State: CA Zip: 90804

Information is requested for

*****Inv Summ only*****

Active Facilities Only

Check all that apply:

Inventory Summary

Review File

Business Name: _____

Storage Address: 1350 West Court Street Unit/Ste.: _____

City: Los Angeles Zip: 90026

Reason for Request: Environmental Investigation

FOR OFFICE USE ONLY

- NO INFORMATION ON FILE
 HARD FILE DESTROYED
 INFORMATION AVAILABLE

Fee Schedule:

*Inventory Summary** **1** x \$11.00

Facility I.D. No.: FA0019630 - FS#3

Request Review File Copies:

Request No.: _____

Initial Fee* \$ 1.10

Processed Date: 04/19/2016

of pgs. _____ x \$0.10 = \$ _____

APPT. TO REVIEW FILE: _____

*Per Facility ID

Processor Signature: Angenee' R

TOTAL: \$ 11.00

Allow 10 working days for processing:



Los Angeles City Fire Department

Telephone (213) 978-3691

Email: LAFDrfi@lacity.org

200 N. Main St., 17th Fl., Los Angeles, CA 90012

Request for Information

Hazardous Materials Records

***COMPLETE ONE FORM FOR EACH ADDRESS**

Request Date: 04/18/2016
Requester's Name: Paige Farrell Email: pfarrell@rouxinc.com
Company/ Agency: Roux Associates PH.#: 3108794928
Address: 5150 Pacific Coast Highway Unit/Ste.: 450
City: Long Beach State: CA Zip: 90804

Information is requested for

Active Facilities Only

Check all that apply:

Inventory Summary

Review File

Business Name: _____

Storage Address: 1348 West Court Street Unit/Ste.: _____

City: Los Angeles Zip: 90026

Reason for Request: _____

FOR OFFICE USE ONLY

NO INFORMATION ON FILE

HARD FILE DESTROYED

INFORMATION AVAILABLE

Fee Schedule:

*Inventory Summary** x \$11.00

Facility I.D. No.: _____

Request Review File Copies:

Request No.: _____

Initial Fee* \$ 1.10

Processed Date: 04/20/2016

of pgs. _____ x \$0.10 = \$ _____

APPT. TO REVIEW FILE: _____

**Per Facility ID*

Processor Signature: Angenee' R

TOTAL: \$ _____

Allow 10 working days for processing:



Los Angeles City Fire Department

Telephone (213) 978-3691

Email: LAFDrfi@lacity.org

200 N. Main St., 17th Fl., Los Angeles, CA 90012

Request for Information

Hazardous Materials Records

***COMPLETE ONE FORM FOR EACH ADDRESS**

Request Date: 04/18/2016

Requester's Name: Paige Farrell

Email: pfarrell@rouxinc.com

Company/ Agency: Roux Associates

PH.#: 3108794928

Address: 5150 Pacific Coast Highway

Unit/Ste.: 450

City: Long Beach

State: CA

Zip: 90804

Information is requested for

Active Facilities Only

Check all that apply:

Inventory Summary

Review File

Business Name: _____

Storage Address: 1354 West Court Street

Unit/Ste.: _____

City: Los Angeles

Zip: 90026

Reason for Request: _____

FOR OFFICE USE ONLY

NO INFORMATION ON FILE

HARD FILE DESTROYED

INFORMATION AVAILABLE

Fee Schedule:

*Inventory Summary** x \$11.00

Facility I.D. No.: _____

Request Review File Copies:

Request No.: _____

Initial Fee* \$ 1.10

Processed Date: 04/20/2016

of pgs. _____ x \$0.10 = \$ _____

APPT. TO REVIEW FILE: _____

*Per Facility ID

Processor Signature: Angenee' R

TOTAL: \$ _____

Allow 10 working days for processing:



Los Angeles City Fire Department

Telephone (213) 978-3691

Email: LAFDrfi@lacity.org

200 N. Main St., 17th Fl., Los Angeles, CA 90012

Request for Information Hazardous Materials Records

***COMPLETE ONE FORM FOR EACH ADDRESS**

Request Date: 04/18/2016

Requester's Name: Paige Farrell Email: pfarrell@rouxinc.com

Company/ Agency: Roux Associates PH.#: 310-879-4928

Address: 5150 Pacific Coast Highway Unit/Ste.: 450

City: Long Beach State: CA Zip: 90804

Information is requested for

Active Facilities Only

Check all that apply:

Inventory Summary

Review File

Business Name: _____

Storage Address: 1346 West Court Street Unit/Ste.: _____

City: Los Angeles Zip: 90026

Reason for Request: Environmental Investigation

FOR OFFICE USE ONLY

NO INFORMATION ON FILE

HARD FILE DESTROYED

INFORMATION AVAILABLE

Fee Schedule:

*Inventory Summary** x \$11.00

Facility I.D. No.: _____

Request Review File Copies:

Request No.: _____

Initial Fee* \$ 1.10

Processed Date: 04/19/2016

of pgs. _____ x \$0.10 = \$ _____

APPT. TO REVIEW FILE: _____

*Per Facility ID

Processor Signature: Angenee' R

TOTAL: \$ _____

Allow 10 working days for processing:



Los Angeles City Fire Department

Telephone (213) 978-3691

Email: LAFDrfi@lacity.org

200 N. Main St., 17th Fl., Los Angeles, CA 90012

Request for Information

Hazardous Materials Records

***COMPLETE ONE FORM FOR EACH ADDRESS**

Request Date: 04/18/2016
Requester's Name: Paige Farrell Email: pfarrell@rouxinc.com
Company/ Agency: Roux Associates PH.#: 310-879-4928
Address: 5150 Pacific Coast Highway Unit/Ste.: 450
City: Long Beach State: CA Zip: 90804

Information is requested for

Active Facilities Only

Check all that apply:

Inventory Summary

Review File

Business Name: _____
Storage Address: 1352 West Court Street Unit/Ste.: _____
City: Los Angeles Zip: 90026
Reason for Request: Environmental Investigation

FOR OFFICE USE ONLY

- NO INFORMATION ON FILE
 HARD FILE DESTROYED
 INFORMATION AVAILABLE

Fee Schedule:

*Inventory Summary** x \$11.00

Facility I.D. No.: _____

Request Review File Copies:

Request No.: _____

Initial Fee* \$ 1.10

Processed Date: 04/19/2016

of pgs. _____ x \$0.10 = \$ _____

APPT. TO REVIEW FILE: _____

*Per Facility ID

Processor Signature: Angenee' R

TOTAL: \$ _____

Allow 10 working days for processing:

LOS ANGELES FIRE DEPARTMENT
UNDERGROUND TANKS REQUEST FOR FIRE PREVENTION RECORDS

ADDRESS: 200 NORTH MAIN ST., 17TH FLR. RM. 1700

NEW OFFICE# - 213-978-3700 NEW EMAIL lafd.usttestnotify@lacity.org

PLEASE GIVE US 7 TO 10 BUSINESS DAYS TO HONOR YOUR REQUEST.

ONE ADDRESS ONLY - PER SHEET

↓ COMPLETE THIS BOX. ONE FOR EACH PROPERTY CONCERNED ↓

PHONE NO: (310)	8794928	FAX #/EMAIL: (562)	719-9431
NAME OF REQUESTER (PLEASE PRINT): <u>Paige Farrell</u>			
REPRESENTING (COMPANY NAME): <u>Roux Associates</u>			
SIGNATURE: _____		DATE: <u>04</u> / <u>18</u> / 2016	
DRIVER LIC NO: <u>E1619864</u>	EXP: <u>07/09/2020</u>		
ADDRESS FOR WHICH RECORDS ARE REQUESTED: <u>1346 West Court Street, Los Angeles</u> <u>California, 90026</u>			
REASON FOR REQUEST: <u>Environmental Investigation</u>			

NO COPY SERVICES ALLOWED

FOR OFFICE USE ONLY:

REVIEW ONLY (NO COPIES)

REQUEST COPIES

NUMBER OF
PAGES: _____

X .10 ¢

= _____

+ \$11.00

TOTAL FEE AMOUNT: _____

BILLING & ACCOUNTS RECEIVABLE
16TH FL, Rm. 1620, 200 N. MAIN (REV CODE #3887)

*****No File Found*****

LOS ANGELES FIRE DEPARTMENT
UNDERGROUND TANKS REQUEST FOR FIRE PREVENTION RECORDS

ADDRESS: 200 NORTH MAIN ST., 17TH FLR. RM. 1700

NEW OFFICE# - 213-978-3700 NEW EMAIL lafd.usttestnotify@lacity.org

PLEASE GIVE US 7 TO 10 BUSINESS DAYS TO HONOR YOUR REQUEST.

ONE ADDRESS ONLY - PER SHEET

↓ COMPLETE THIS BOX. ONE FOR EACH PROPERTY CONCERNED ↓

PHONE NO: (310) 8794928	FAX #/EMAIL: (562) 719-9431
NAME OF REQUESTER (PLEASE PRINT): Paige Farrell	
REPRESENTING (COMPANY NAME): Roux Associates	
SIGNATURE: _____	DATE: 04 / 18 / 2016
DRIVER LIC NO: E1619864	EXP: 07/09/2020
ADDRESS FOR WHICH RECORDS ARE REQUESTED: 1352 West Court Street, Los Angeles California, 90026	
REASON FOR REQUEST: Environmental Investigation	

NO COPY SERVICES ALLOWED

FOR OFFICE USE ONLY:

REVIEW ONLY (NO COPIES)

REQUEST COPIES

NUMBER OF
PAGES: _____

x .10 ¢

= _____

+ \$11.00

TOTAL FEE AMOUNT: _____

BILLING & ACCOUNTS RECEIVABLE
16TH FL, Rm. 1620, 200 N. MAIN (REV CODE #3887)

*****No File Found*****

LOS ANGELES FIRE DEPARTMENT
UNDERGROUND TANKS REQUEST FOR FIRE PREVENTION RECORDS
ADDRESS: 200 NORTH MAIN ST., 17TH FLR. RM. 1700

NEW OFFICE# - 213-978-3700 NEW EMAIL lafd.usttestnotify@lacity.org

PLEASE GIVE US 7 TO 10 BUSINESS DAYS TO HONOR YOUR REQUEST.

ONE ADDRESS ONLY - PER SHEET

↓ COMPLETE THIS BOX. ONE FOR EACH PROPERTY CONCERNED ↓

PHONE NO: (310)	8794928	FAX #/EMAIL: (562)	719-9431
NAME OF REQUESTER (PLEASE PRINT): <u>Paige Farrell</u>			
REPRESENTING (COMPANY NAME): <u>Roux Associates</u>			
SIGNATURE: _____		DATE: <u>04</u> / <u>18</u> / <u>2016</u>	
DRIVER LIC NO: <u>E1619864</u>	EXP: <u>07/09/2020</u>		
ADDRESS FOR WHICH RECORDS ARE REQUESTED: <u>1350 West Court Street, Los Angeles</u> <u>California, 90026</u>			
REASON FOR REQUEST: <u>Environmental Investigation</u>			

NO COPY SERVICES ALLOWED

FOR OFFICE USE ONLY:

- REVIEW ONLY (NO COPIES)
 REQUEST COPIES

NUMBER OF PAGES: _____

X .10 ¢

= _____

+ \$11.00

TOTAL FEE AMOUNT: _____

BILLING & ACCOUNTS RECEIVABLE
16TH FL, Rm. 1620, 200 N. MAIN (REV CODE #3887)

*****No File Found*****

South Coast Air Quality Management District Files

SCAQMD Facility Equipment List Report

Facility: 140740 COURTLAND WELL # 1 (ADI DEVE.) Last Inspection: 06/29/2011 On Hold: N Suspended: N Contact: UNKNOWN UNKNOWN (213) 2543338 RECLAIM: N Location Address: 1350 W COURT ST, LOS ANGELES 90026-5627 Sector:WA Mailing Address: 410 CENTER ST, LOS ANGELES 90012-3436 Sector:CB Instruction:	Status: Out of Business TS: TS-12 Industrial Sources - Out of Business and ChqQuarter: TITLE V: N AIRS ID:	MR: SIC: Team: I none - do not inspect Assignment: 837450 Inspector: AD03 AZAR DABIRI Inspection Date: 07/16/2004 Disposition: Not Operating - Equipment Still On Site
---	---	---

Application No.	Permit No.	Permit Issue Date	Permit Status	Equipment Category	BCAT/CCAT Description	Application Date	Application Status
-----------------	------------	-------------------	---------------	--------------------	-----------------------	------------------	--------------------

REPORT: On July 17, 2004, I arrived at the 1350 Court St. Los Angeles, CA 90012 to conduct a compliance inspection. The facility is an oil production operation, and before was managed by Manley Energy Resources. The owner is Courtland City Yards. It has one well head, and one storage/shipping tank (80 bbl) with three waste water oil/water seperators, 55 gals each.

During the meeting that I had with Mr. Alex Gershfeld, Cheif Operation Officer, (619) 665-8157, on Feb, 14, 2004, he informed me that Manley Energy Resources is going out of business, and oil well is not operating and the well is in idle condition. I did not see any activity or smell any odor at the facility during the inspection. I will contact the owner of the facility to verify the status of the well in future.

RECENT ASSIGNMENTS:

07/01/2011	No. 1244897	Inspector: KL02	Activity: EQUIPMENT LIST INSPECTION	Inspection Date: 06/29/2011
08/29/2004	No. 843146	Inspector: AD03	Activity: EQUIPMENT LIST INSPECTION	Inspection Date: 08/27/2004
07/28/2004	No. 837450	Inspector: AD03	Activity: EQUIPMENT LIST INSPECTION	Inspection Date: 07/16/2004

SCAQMD Facility Equipment List Report

Facility: 140740 COURTLAND WELL # 1 (ADI DEVE.) Last Inspection: 06/29/2011 On Hold: N Suspended: N Contact: UNKNOWN UNKNOWN (213) 2543338 RECLAIM: N Location Address: 1350 W COURT ST, LOS ANGELES 90026-5627 Sector:WA Mailing Address: 410 CENTER ST, LOS ANGELES 90012-3436 Sector:CB Instruction:	Status: Out of Business TS: TS-12 Industrial Sources - Out of Business and ChqQuarter: TITLE V: N AIRS ID:	MR: SIC: Team: I none - do not inspect Assignment: 843146 Inspector: AD03 AZAR DABIRI Inspection Date: 08/27/2004 Disposition: Not Operating - Equipment Still On Site
---	---	---

Application No.	Permit No.	Permit Issue Date	Permit Status	Equipment Category	BCAT/CCAT Description	Application Date	Application Status
-----------------	------------	-------------------	---------------	--------------------	-----------------------	------------------	--------------------

REPORT: On Aug. 27, 2004, I arrived at the corner of Court St. and Douglas St. Los Angeles, CA 90012 to conduct a compliance inspection. The facility is an oil production operation, and before was managed by Manley Energy Resources. The owner is Courtland City Yards. It has one well head, and one storage/shipping tank (80 bbl) with three waste water oil/water separators, 55 gals each.

During the meeting that I had with Mr. Alex Gershfeld, Chief Operation Officer, (619) 665-8157, on Feb, 14, 2004, he informed me that Manley Energy Resources is going out of business, and oil well is not operating and the well is in idle condition. I did not see any activity, but I saw the wellhead wad was not connected to the casing, and near the casing I saw some oils on the ground bubbling on the surface. I conducted surveillance on 08-20-2004, and the well had the same condition. I called at that time to speak with the owner, but I did not get any further information. I spoke with Inspector Supervising, Milt Stimson, and he advised me to contact DOG. I called DOG on 08-20-2004, and spoke with Mr. Floyd Reece, (714) 816-6847, and he told me that the oil well would be abandon in close future. I informed him about the situation of the well and public safety. I will follow up later.

RECENT ASSIGNMENTS:

07/01/2011	No. 1244897	Inspector: KL02	Activity: EQUIPMENT LIST INSPECTION	Inspection Date: 06/29/2011
08/29/2004	No. 843146	Inspector: AD03	Activity: EQUIPMENT LIST INSPECTION	Inspection Date: 08/27/2004
07/28/2004	No. 837450	Inspector: AD03	Activity: EQUIPMENT LIST INSPECTION	Inspection Date: 07/16/2004

SCAQMD Facility Equipment List Report

Facility: 140740 COURTLAND WELL # 1 (ADI DEVE.) Last Inspection: 06/29/2011 On Hold: N Suspended: N Contact: UNKNOWN UNKNOWN (213) 2543338 RECLAIM: N Location Address: 1350 W COURT ST, LOS ANGELES 90026-5627 Sector:WA Mailing Address: 410 CENTER ST, LOS ANGELES 90012-3436 Sector:CB Instruction:	Status: Out of Business TS: TS-12 Industrial Sources - Out of Business and ChqQuarter: TITLE V: N AIRS ID:	MR: SIC: Team: I none - do not inspect Assignment: 843146 Inspector: AD03 AZAR DABIRI Inspection Date: 08/27/2004 Disposition: Not Operating - Equipment Still On Site
---	---	---

Application No.	Permit No.	Permit Issue Date	Permit Status	Equipment Category	BCAT/CCAT Description	Application Date	Application Status
-----------------	------------	-------------------	---------------	--------------------	-----------------------	------------------	--------------------

REPORT: On Aug. 27, 2004, I arrived at the corner of Court St. and Douglas St. Los Angeles, CA 90012 to conduct a compliance inspection. The facility is an oil production operation, and before was managed by Manley Energy Resources. The owner is Courtland City Yards. It has one well head, and one storage/shipping tank (80 bbl) with three waste water oil/water separators, 55 gals each.

During the meeting that I had with Mr. Alex Gershfeld, Chief Operation Officer, (619) 665-8157, on Feb, 14, 2004, he informed me that Manley Energy Resources is going out of business, and oil well is not operating and the well is in idle condition. I did not see any activity, but I saw the wellhead wad was not connected to the casing, and near the casing I saw some oils on the ground bubbling on the surface. I conducted surveillance on 08-20-2004, and the well had the same condition. I called at that time to speak with the owner, but I did not get any further information. I spoke with Inspector Supervising, Milt Stimson, and he advised me to contact DOG. I called DOG on 08-20-2004, and spoke with Mr. Floyd Reece, (714) 816-6847, and he told me that the oil well would be abandon in close future. I informed him about the situation of the well and public safety. I will follow up later.

RECENT ASSIGNMENTS:

07/01/2011	No. 1244897	Inspector: KL02	Activity: EQUIPMENT LIST INSPECTION	Inspection Date: 06/29/2011
08/29/2004	No. 843146	Inspector: AD03	Activity: EQUIPMENT LIST INSPECTION	Inspection Date: 08/27/2004
07/28/2004	No. 837450	Inspector: AD03	Activity: EQUIPMENT LIST INSPECTION	Inspection Date: 07/16/2004

SCAQMD Facility Equipment List Report

Facility: 140740	COURTLAND WELL # 1 (ADI DEVE.)	Status: Out of Business	MR:	SIC:	Team: I
Last Inspection: 06/29/2011	On Hold: N	Suspended: N	TS: TS-12 Industrial Sources - Out of Business and Chq	Quarter: none - do not inspect	
Contact: UNKNOWN UNKNOWN (213) 2543338	RECLAIM: N	TITLE V: N	AIRS ID:	Assignment: 1244897	
Location Address: 1350 W COURT ST, LOS ANGELES 90026-5627	Sector:WA	Inspector: KL02	KATHERINE LEE		
Mailing Address: 410 CENTER ST, LOS ANGELES 90012-3436	Sector:CB	Inspection Date: 06/29/2011			
Instruction:		Disposition: Out of Business			

Application No.	Permit No.	Permit Issue Date	Permit Status	Equipment Category	BCAT/CCAT Description	Application Date	Application Status
-----------------	------------	-------------------	---------------	--------------------	-----------------------	------------------	--------------------

REPORT: I conducted an inspection on 6/29/2011 at 15:40. I arrived at 1540 W Court St, LA 90026. It is an empty plot of land with overgrown grass and 3 large trees on site and the perimeter surrounded by chain-linked fence. I did not even see any signs posted on the fence, nor any equipment on site. The company or the equipment was no where to be found. The ID should be made inactive,

I departed at 15:50.

Reviewed by Supv Stimson on 7/5/2011

RECENT ASSIGNMENTS:

07/01/2011	No. 1244897	Inspector: KL02	Activity: EQUIPMENT LIST INSPECTION	Inspection Date: 06/29/2011
08/29/2004	No. 843146	Inspector: AD03	Activity: EQUIPMENT LIST INSPECTION	Inspection Date: 08/27/2004
07/28/2004	No. 837450	Inspector: AD03	Activity: EQUIPMENT LIST INSPECTION	Inspection Date: 07/16/2004

Los Angeles Building & Safety Services Department Files

All applications must be filled out by applicant.

(USE INK OR INDELIBLE PENCIL)

PLANS AND SPECIFICATIONS and other data must also be filed.

Ward 2

BOARD OF PUBLIC WORKS

DEPARTMENT OF BUILDINGS

Application for the Erection of Frame Building

CLASS "D"

Application is hereby made to the Board of Public Works (Chief Inspector of Buildings), of the City of Los Angeles, for the approval of this detailed statement of specifications herewith submitted for the erection of the building herein described. All provisions of the building ordinances and state laws shall be complied with in the erection of said building, whether herein specified or not. It is also understood the granting of a permit on this application does not grant any right or privilege to erect the building or structure herein described, or any portion thereof on any public street or alley or on any land or portion thereof, the title or right of possession to which is in litigation by, or is disputed by the City, County or State; or as giving or granting any right or privilege to use the said structure or building for any purpose which is or may hereafter be prohibited by ordinance of the City of Los Angeles.

(SIGN HERE)

Archie R. Miller

(Applicant)

TAKE TO ROOM NO. 6 FIRST FLOOR

ASSESSOR PLEASE VERIFY

TAKE TO ROOM NO. 34 THIRD FLOOR

ENGINEER PLEASE VERIFY

Lot No. 13 Block 11

C.A. Oak Park Building 10219 of lot 18 West 37th St

District No. 7 M. B. page 22 F. B. page 249

No. 1348 Bount Street

O. K. City Engineer O. K. City Assessor Per. [Signature] Deputy

- PURPOSE OF BUILDING Dwelling Number of rooms 3
- OWNER'S NAME Archie R. Miller
- Owner's address 1355 Colton St.
- Architect's name _____
- CONTRACTOR'S NAME _____
- Contractor's address _____
- ENTIRE COST OF PROPOSED BUILDING, \$ \$800.00
- Size of lot 40 x 140 Size of building 18 x 38
- Will building be erected on front or rear of lot? front
- NUMBER OF STORIES IN HEIGHT 1 Height to highest point of roof 16 ft.
- Height of first floor joist above curb level, or surface 12 ft.
- Character of ground: rock, clay, sand, filled, etc. clay
- Of what material will FOUNDATION and cellar walls be built? _____
- GIVE depth of FOUNDATION below the surface of ground _____
- GIVE dimensions of FOUNDATION and cellar wall FOOTINGS _____
- GIVE width of FOUNDATION and cellar walls at top _____
- NUMBER and KIND of chimneys Brick Number of flues 3
- Number of inlets to each flue 1 Interior size of flues _____
- Give sizes of following materials: MUDSILLS 2 x 6 Girders and stringers 2 x 6
 EXTERIOR STUDS 2 x 4 BEARING STUDS 2 x 4 Interior studs 2 x 3
 Ceiling joist 2 x 3 Roof rafters 2 x 4 FIRST FLOOR JOISTS 2 x 6
 SECOND FLOOR JOIST _____ Third floor joist _____ Fourth floor joist _____

PERMIT NO. 7310

Date issued AUG 16 1911, 191

OVER

Application Received

[Signature]

- 20. Specify material of roofing Redwood Shingles
- 21. Specify material of partitions
- 22. Specify material of floors
- 23. Specify how many thicknesses of floor 1
- 24. How will halls and soffits of stairs be plastered?
- 25. Will cellar or basement ceiling be plastered?
- 26. Specify size of vent shafts to water closet compartments
- 27. What means of access to roof?
- 28. How many fire escapes will be provided? where placed?

REMARKS

Application Received _____ Time _____ Returned _____

All applications must be filled out by applicant

WARD 2

PLANS AND SPECIFICATIONS and other data must also be filed

BOARD OF PUBLIC WORKS

DEPARTMENT OF BUILDINGS

2

Application for the Erection of Frame Building CLASS "D"

To the Board of Public Works of the City of Los Angeles:

Application is hereby made to the Board of Public Works of the City of Los Angeles, through the office of the Chief Inspector of Buildings, for a building permit in accordance with the description and for the purpose hereinafter set forth. This application is made subject to the following conditions, which are hereby agreed to by the undersigned applicant and which shall be deemed conditions entering into the exercise of the permit:

First: That the permit does not grant any right or privilege to erect any building or other structure therein described, or any portion thereof, upon any street, alley, or other public place or portion thereof.

Second: That the permit does not grant any right or privilege to use any building or other structure therein described, or any portion thereof, for any purpose that is, or may hereafter be, prohibited by ordinance of the City of Los Angeles.

Third: That the granting of the permit does not affect or prejudice any claim of title to, or right of possession in, the property described in such permit.

(SIGN HERE) Oscar Johnson (Applicant)

Lot No. 13 Block 11

TAKE TO ROOM No. 6 FIRST FLOOR

L.A. Imp Co's Sub of Part of Lots 7 & 8 Blk 39 H.S.

ASSESSOR PLEASE VERIFY

District No. 7 M. B. Page 22 F. B. Page 13

TAKE TO ROOM No. 34 THIRD FLOOR

No. 1346 Court St

ENGINEER PLEASE VERIFY

Street

(USE INK OR INDELIBLE PENCIL)

O. K. City Assessor O. K. City Engineer By Deputy

- 1. PURPOSE OF BUILDING Living Number of rooms 5
2. OWNER'S NAME Archie B. Miller Phone
3. Owner's address 1355 W. Cotton St
4. Architect's name Phone
5. CONTRACTOR'S NAME Oscar Johnson Phone
6. Contractor's address 164 W 78th St
7. ENTIRE COST OF PROPOSED BUILDING, \$ 1000.00 1025.00
8. Size of lot 40 x 140 Size of building 24 x 30
9. Will building be erected on front or rear of lot? rear
10. NUMBER OF STORIES IN HEIGHT 1 Height to highest point of roof 16 feet
11. Height of first floor joist above curb level, or surface 2 feet
12. Character of ground; rock, clay, sand, filled, etc. Clay
13. Of what material will FOUNDATION and cellar walls be built? Concrete
14. GIVE depth of FOUNDATION below the surface of ground 6 in
15. GIVE dimensions of FOUNDATION and cellar wall FOOTINGS 6 in
16. GIVE width of FOUNDATION and cellar wall at top
17. NUMBER and KIND of chimneys 1 Brick Number of flues 1
18. Number of inlets to each flue Interior size of flues 8 x 8
19. Give sizes of following materials: REDWOOD MUDSILLS 2 x 6 Girders 4 x 4
EXTERIOR studs 2 x 4 INTERIOR BEARING studs 2 x 3 Interior Non-bearing studs 1 x 3 Ceiling joist 1 x 4 Roof rafters 1 x 4 FIRST FLOOR JOISTS 2 x 6
SECOND FLOOR JOIST Third floor joist Fourth floor joist

Date issued Nov 18 1913

Entered in Book A. G. Slopian

PERMIT NO. 14990

OVER

All applications must be filled out by applicant

PLANS AND SPECIFICATIONS and other data must also be filed

BOARD OF PUBLIC WORKS

3

DEPARTMENT OF BUILDINGS

Application to Alter, Repair or Demolish

To the Board of Public Works of the City of Los Angeles:

Application is hereby made to the Board of Public Works of the City of Los Angeles, through the office of the Chief Inspector of Buildings, for a building permit in accordance with the description and for the purpose hereinafter set forth. This application is made subject to the following conditions, which are hereby agreed to by the undersigned applicant and which shall be deemed conditions entering into the exercise of the permit:

- First: That the permit does not grant any right or privilege to erect any building or other structure therein described, or any portion thereof, upon any street, alley, or other public place or portion thereof.
Second: That the permit does not grant any right or privilege to use any building or other structure therein described, or any portion thereof, for any purpose that is, or may hereafter be prohibited by ordinance of the City of Los Angeles.
Third: That the granting of the permit does not affect or prejudice any claim of title to, or right of possession in, the property described in such permit.

Form section with fields: REMOVED FROM (Lot, Block, Tract, Book, Page, F. B. Page), REMOVED TO (Lot, Block, Tract, Book, Page, F. B. Page), TAKE TO ROOM No. 6 FIRST FLOOR CITY CLERK PLEASE VERIFY, TAKE TO ROOM No. 405 SOUTH ANNEX ENGINEER PLEASE VERIFY, From No., To No., Street.

- 1. What Purpose is the present Building used for? (Home quarters)
2. Owner's name (A. R. Miller) Phone
3. Owner's address (1346 Court St)
4. Architect's name Phone
5. Contractor's name (J. J. Abel) Phone (Main 5027)
6. Contractor's address (115 S. Mitton St)
7. ENTIRE COST OF PROPOSED WORK (Including Plumbing, Gas Fitting, Sowers, Cesspools, Elevators, Painting, Finishing, etc.) \$ 435.00
8. Class of Present Building (Frame Cottage) No. of Rooms at present (Four)
9. No. of stories in height (One) Size of present building (18 x 28)
10. State how many Buildings are on this lot (Two)
11. State purpose Buildings on lot are used for (Home quarters)

STATE ON FOLLOWING LINES JUST WHAT YOU WANT TO DO:

Add one bedroom to the rear of the front house. Two houses on lot and two families.

I have carefully examined and read the above application and know the same is true and correct, and that all provisions of the Ordinances and Laws governing Building Construction will be complied with, whether herein specified or not.

OVER

(Sign here) J. J. Abel (Owner or Authorized Agent)

FOR DEPARTMENT USE ONLY. PERMIT NO. 3932. Plans and specifications checked and found to conform to Ordinances, State Laws, etc. Application checked and found O. K. (Use Rubber Stamp) MAY 24 1919. Stamp: RECEIVED MAY 24 1919.

3- Buller

- 12. Size of new addition 72 x 18 No. of Stories in height one
- 13. Material of foundation Brick Size footings 12" Size wall 8x8 Depth below ground 6"
- 14. Size of Redwood Mudsills 2 x 6 Size of exterior studs 2 x 3
- 15. Size of interior bearing studs 2 x 3 Size of interior non-bearing studs 2 x 3
- 16. Size of first floor joist 2 x 6 Second floor joist 2 x 6

NOTE—Answer the Following Questions For Dwellings and Flats Only:—

STATE DWELLING HOUSE ACT

- 17. Are there any living rooms in basement? no
- 18. What is least area of any living room? 12x18
- 19. What is the least width of any living room? 12
- 20. What is the minimum ceiling height? Eight ft
- 21. Give least size of window courts 12x12
- 22. Give maximum cornice projections 24"
- 23. Will windows in each room be equal to one-eighth (1/8) of floor area? yes
- 24. What is the minimum height of floor joists above ground? Four ft
- 25. Will entire space underneath building be enclosed? yes but ventilated
- 26. Will removable ventilating screens be provided for space under building? yes
- 27. Will a toilet be provided for each family? old
- 28. Give size of windows for toilets or bath rooms old
- 29. Will all provisions of State Dwelling House Act be complied with? yes

I have carefully examined and read the above blank and know the same is true and correct, and that all provisions of the Ordinances and Laws governing Building Construction will be complied with, whether herein specified or not.

(Sign here) J. S. O'Connell
 (Owner or Authorized Agent)

3

CITY OF LOS ANGELES DEPARTMENT OF BUILDING AND SAFETY BUILDING DIVISION

Application to Alter, Repair, Move or Demolish

To the Board of Building and Safety Commissioners of the City of Los Angeles: Application is hereby made to the Board of Building and Safety Commissioners of the City of Los Angeles, through the office of the Superintendent of Building, for a building permit in accordance with the description and for the purpose hereinafter set forth. This application is made subject to the following conditions, which are hereby agreed to by the undersigned applicant and which shall be deemed conditions entering into the exercise of the permit: First: That the permit does not grant any right or privilege to erect any building or other structure therein described, or any portion thereof, upon any street, alley, or other public place or portion thereof. Second: That the permit does not grant any right or privilege to use any building or other structure therein described, or any portion thereof, for any purpose that is, or may hereafter be prohibited by ordinance of the City of Los Angeles. Third: That the granting of this permit does not affect or prejudice any claim of title to, or right of possession in, the property described in such permit.

REMOVED FROM

REMOVED TO

Lot Tract

Present location of building } 1346 Levent St. (House Number and Street) Approved by City Engineer. New location of building } Deputy. Between what cross streets } Douglas + Toluca St.

- 1. Purpose of PRESENT building Dwelling Families 1 Rooms 4
2. Use of building AFTER alteration or moving Dwelling Families 1 Rooms 4
3. OWNER (Print Name) Arict Archie R. Miller Phone TW 6924
4. Owner's address 333 W 73 St
5. Certificated Architect none State License No. Phone
6. Licensed Engineer none State License No. Phone
7. Contractor Charles H. Schermer State License No. 482 Phone 4A 6468
8. Contractor's address 2315 Saturnine
9. VALUATION OF PROPOSED WORK \$600.00
10. State how many buildings NOW on lot and give use of each. TWO - both single family dwellings.
11. Size of existing building 30 x 24 Number of stories high 1 Height to highest point 14-0
12. Class of building D Material of existing walls wood Exterior framework wood

Describe briefly and fully all proposed construction and work:

Making bedroom larger 10'-0" x 11'-0" repaint and reshingle add new water heater and 5 new electric light outlets

Fill in Application on other Side and Sign Statement

(OVER)

FOR DEPARTMENT USE ONLY. PERMIT NO. 4307. Plans and Specifications checked. Zone. Fire District No. Corrections verified. Blg. Line. Street Widening. Plans, Specifications and Applications rechecked and approved. Application checked and approved. Fee Plans Fee. Filed with. Required Valuation Included. SPRINKLER Specified Yes-No. Inspector. Stamp here when Permit is issued. MAR 18 1935.

PLANS, SPECIFICATIONS, and other data must be filed if required.

NEW CONSTRUCTION

Size of Addition 10-0 x 11-0 Size of Lot.....x..... Number of Stories when complete one
 Material of Foundation concrete Width of Footing 14" Depth of footing below ground 8"
 Width Foundation Wall 8" Size of Redwood Sill 2 x 6 Material Exterior Walls wood
 Size of Exterior Studs 2 x 4 Size of Interior Bearing Studs.....
 Joists: First Floor 2 x 6 Second Floor..... Rafters 2 x 4 Roofing Material comp shingle

I have carefully examined and read both sides of this completed Application and know the same is true and correct and hereby certify and agree, if a Permit is issued, that all the provisions of the Building Ordinances and State Laws will be complied with whether herein specified or not; also certify that plans and specifications, if required to be filed, will conform to all of the provisions of the Building Ordinances and State laws.

Sign Here l. H. Schermer
 (Owner or Authorized Agent)

By.....

FOR DEPARTMENT USE ONLY			
Application.....	Fire District.....	Bldg. Line.....	Termite Inspection.....
Construction.....	Zoning.....	Street Widening.....	Forced Draft Ventil.....
(1) REINFORCED CONCRETE Barrels of Cement..... Tons of Reinforcing Steel.....		(2) The building (and, or, addition) referred to in this Application is, or will be when moved, more than 100 feet from..... Street Sign Here..... (Owner or Authorized Agent)	
(3) No required windows will be obstructed. Sign Here <u>l. H. Schermer</u> Owner or Authorized Agent		(4) There will be an unobstructed passageway at least ten (10) feet wide, extending from any dwelling on lot to a Public Street or Public Alley at least 10 feet in width. Sign Here <u>l. H. Schermer</u> Owner or Authorized Agent	

REMARKS: ALL WOOD AND LUMBER BELOW GROUND LEVEL SHALL BE TREATED AGAINST ROT AND TERMITES AS REQUIRED BY SEC. 103 OF BUILDING ORDINANCES.
l. H. Schermer
 OWNER OR AUTHORIZED AGENT

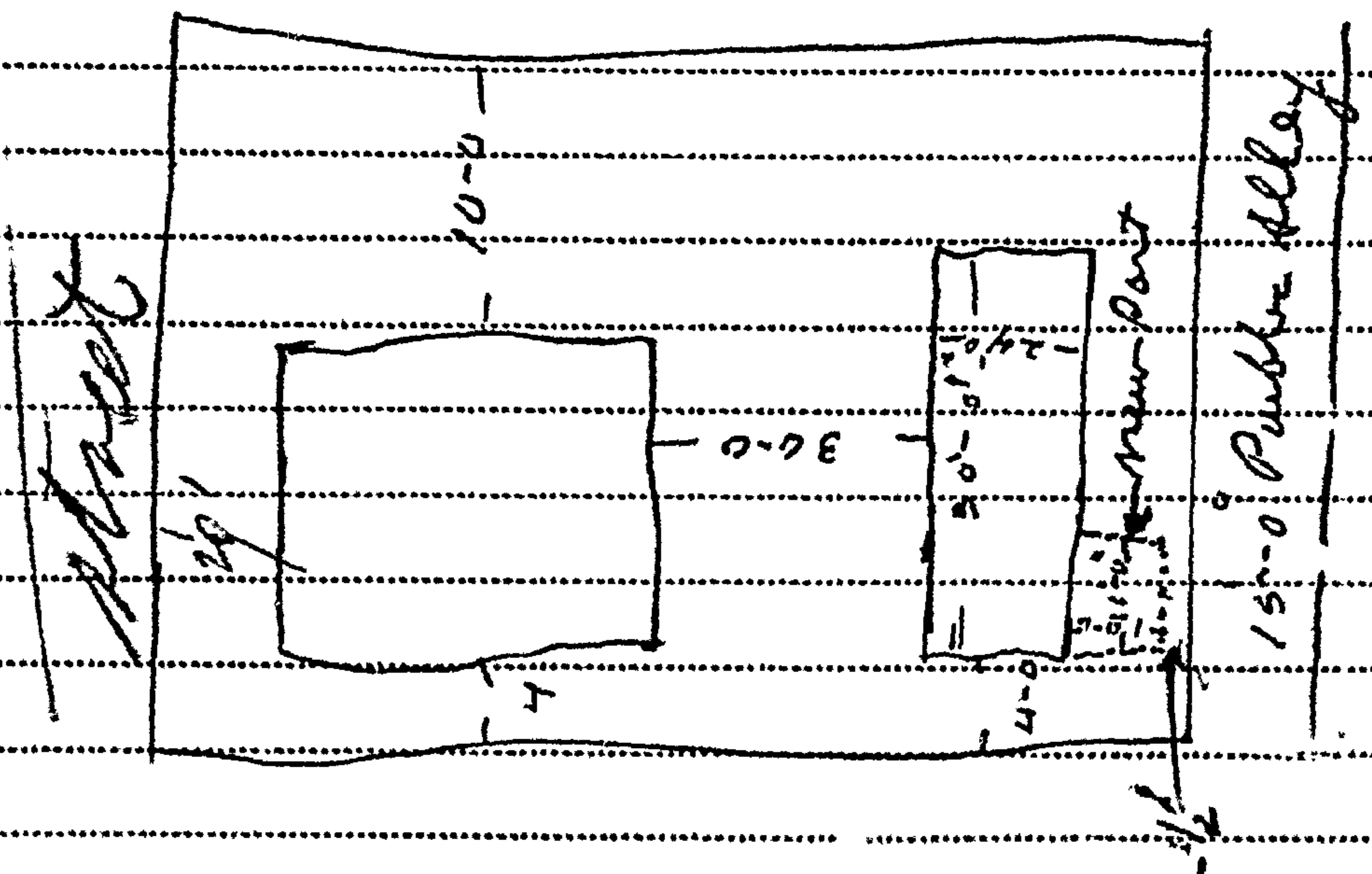

3

APPLICATION TO ALTER - REPAIR - DEMOLISH AND FOR CERTIFICATE OF OCCUPANCY

CITY OF LOS ANGELES

DEPT. OF BUILDING AND SAFETY

DIST. MAP	1. LEGAL LOT #11	BLK. #11	TRACT 39	L. A. Imp. Co. Sub'd of Part of Lots 7 & 8 H. S.
ZONE R-4	2. BLDG. ADDRESS 1354 Court Street			APPROVED
FIRE DIST.	3. BETWEEN CROSS STS. E. Edgeware Road AND Douglas Street			
INSIDE KEY	4. PRESENT USE OF BLDG. Accessory Bldg.	NEW USE OF BLDG. Demolish		
COR. LOT	5. OWNER Charles Ward			
REV. COR. LOT SIZE X	6. OWNER'S ADDRESS 517 Clifton Street, L. A. 36			
REAR ALLEY	7. CERT. ARCH.			STATE LICENSE NUMBER
SIDE ALLEY	8. LIC. ENG.			STATE LICENSE NUMBER
BLDG. LINE	9. CONTRACTOR Owner			STATE LICENSE NUMBER
AFFIDAVITS	10. SIZE OF EX. BLDG. 17' x 20' STORIES 1 HEIGHT 10'			
BLDG. AREA	11. MATERIAL EXT. WALLS: <input checked="" type="checkbox"/> WOOD <input type="checkbox"/> METAL <input type="checkbox"/> CONC. BLOCK <input type="checkbox"/> STUCCO <input type="checkbox"/> BRICK <input type="checkbox"/> CONCRETE			
SPRINKLERS REQ'D. SPECIFIED	ROOF CONST: <input checked="" type="checkbox"/> WOOD <input type="checkbox"/> STEEL <input type="checkbox"/> CONC. <input type="checkbox"/> OTHER			

3

1354 Court Street

VALIDATION LA 48578					
TYPE V	GROUP Acc. R	MAX. OCC. 19-56	64152	A-1CS	150
DIST. OFFICE					
C. OF O. ISSUED	P. C. No		B. P. \$1.50		
DWELL. UNITS	12. VALUATION: TO INCLUDE ALL FIXED EQUIPMENT REQUIRED TO OPERATE AND USE PROPOSED BLDG. \$ 100.00			VALIDATION APPROVED <i>[Signature]</i>	
PARKING SPACES	13. SIZE OF ADDITION X STORIES HEIGHT			APPLICATION CHECKED <i>[Signature]</i>	
GUEST ROOMS	14. NEW WORK: Demolish-- Housing MATERIAL EXT. WALLS MATERIAL ROOF Conserv.			PLANS CHECKED	
FILE WITH	<p>I certify that in doing the work authorized hereby I will not employ any person in violation of the Labor Code of the State of California relating to workmen's compensation insurance.</p> <p><i>Charles Ward</i> By <i>[Signature]</i> SIGNED</p> <p>This form when properly validated is a permit to do the work described.</p>			CORRECTIONS VERIFIED	
CONT. INSP.				PLANS APPROVED <i>[Signature]</i>	
				APPLICATION APPROVED <i>[Signature]</i>	
				Housing Conserv R. Vance	

INSTRUCTIONS: 1. Applicant to Complete Numbered Items Only.
2. Plot Plan Required on Back of Original.

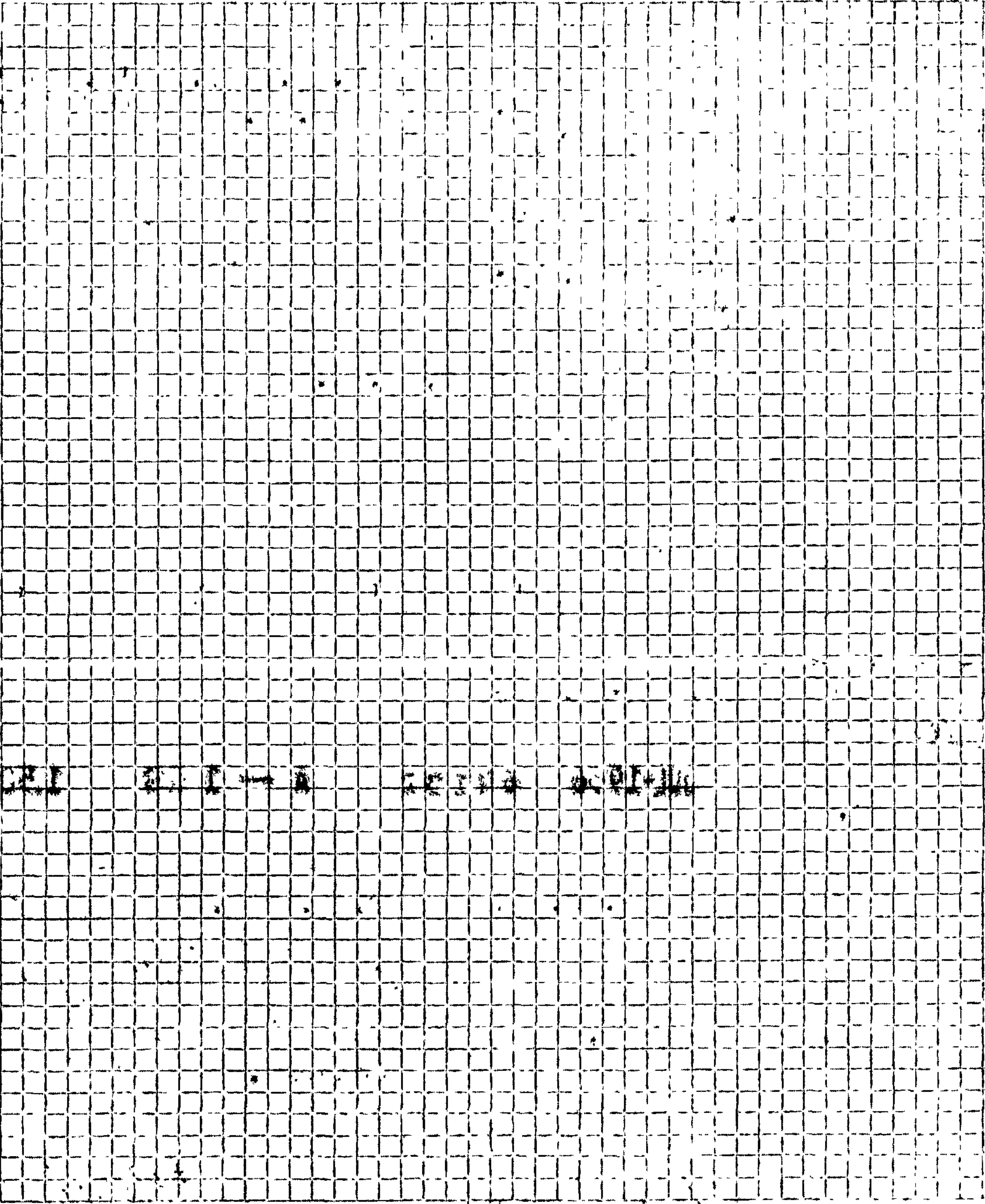

100 100 100 100 100 100 100 100 100 100

3

113-1
CITY OF LOS ANGELES

APPLICATION TO ALTER - REPAIR - DEMOLISH
AND FOR CERTIFICATE OF OCCUPANCY

DEPT. OF BUILDING AND SAFETY

1. LEGAL LOT #11	BLK. #11	TRACT L.A. Imp Co's Subd of part of Lots 7&8 Blk 39 N.S.	DIST. MAP
2. BUILDING ADDRESS 1354 Court St.		APPROVED	ZONE R-4
3. BETWEEN CROSS STREETS COURT ST AND DOUGLAS ST			FIRE DIST.
4. PRESENT USE OF BUILDING 1-family dwelling		NEW USE OF BUILDING Demolish	INSIDE KEY
5. OWNER Charles Ward	PHONE CA 54381	P.O.	ZONE
6. OWNER'S ADDRESS 517 Clifton St.		COR. LOT REV. COR. LOT SIZE	
7. CERT. ARCH.	STATE LICENSE	PHONE	
8. LIC. ENGR.	STATE LICENSE	PHONE	
9. CONTRACTOR Owner	STATE LICENSE	PHONE	
10. CONTRACTOR'S ADDRESS		P.O.	ZONE
11. SIZE OF EXISTING BLDG. 24 x 39	STORIES 1	HEIGHT 18	NO. OF EXISTING BUILDINGS ON LOT AND USE
12. MATERIAL EXT. WALLS: <input checked="" type="checkbox"/> WOOD <input type="checkbox"/> METAL <input type="checkbox"/> CONG. BLOCK <input type="checkbox"/> STUCCO <input type="checkbox"/> BRICK <input type="checkbox"/> CONCRETE		ROOF CONST. <input checked="" type="checkbox"/> WOOD <input type="checkbox"/> STEEL <input type="checkbox"/> CONG. <input type="checkbox"/> OTHER	ROOFING
3 1354 Court St.			DISTRICT OFFICE
13. VALUATION: TO INCLUDE ALL FIXED EQUIPMENT REQUIRED TO OPERATE AND USE PROPOSED BUILDING. \$ 200.		DWELL. UNITS	
14. SIZE OF ADDITION	STORIES	HEIGHT	VALUATION APPROVED Stoney
15. NEW WORK: EXT. WALLS ROOFING Demolish per Conservation File		APPLICATION CHECKED	
C. OF O. ISSUED X44836		PLANS CHECKED X	
I certify that in doing the work authorized hereby I will not employ any person in violation of the Labor Code of the State of California relating to workmen's compensation insurance. SIGNED Charles Ward		CORRECTIONS VERIFIED X	
		PLANS APPROVED Stoney	
This Form When Properly Validated is a Permit to Do the Work Described.		APPLICATION APPROVED X Haverker	

CONT. INSP. SEWER CAP

Housing Vance

TYPE V	GROUP R	MAX. OCC.	P.C. X	S.P.C.	B.P. 2.00	I.F.	O.S.	C/O
VALIDATION				CASHIER'S USE ONLY				

1A78951

JUN--7-57 33159 A - 1 CB 2.00

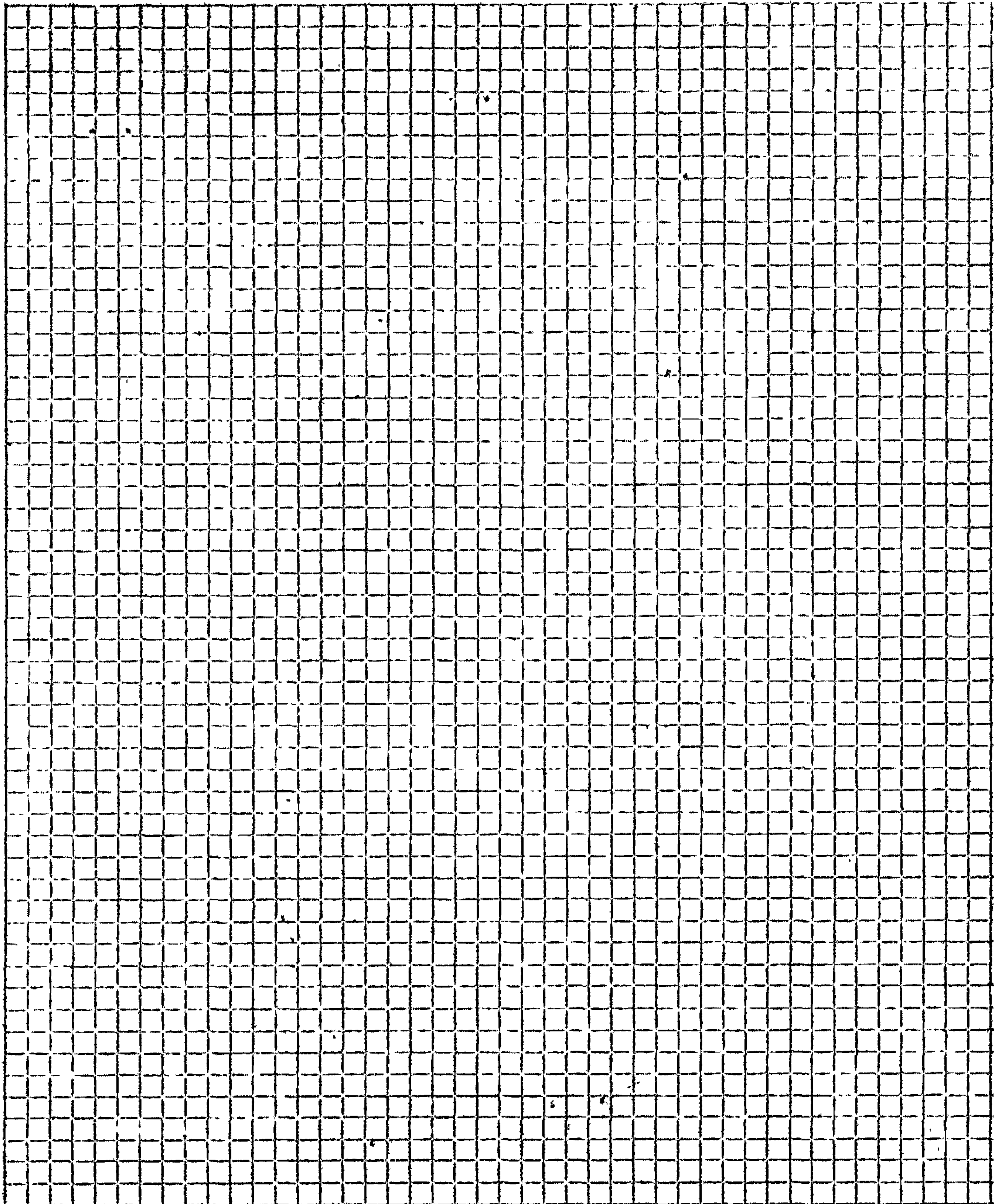

ON PLOT PLAN SHOW ALL BUILDINGS ON LOT AND USE OF EACH

2011

LEGAL DESCRIPTION

3

APPLICATION TO ALTER - REPAIR - DEMOLISH AND FOR CERTIFICATE OF OCCUPANCY

Form B-3

CITY OF LOS ANGELES

DEPT. OF BUILDING AND SAFETY

INSTRUCTIONS: 1. Applicant to Complete Numbered Items Only.
2. Plot Plan Required on Back of Original.

1. LEGAL LOT 14 & 15	BLK. 11	TRACT L.A. Imp. Co. Subdiv of part of Lots 7&8	DIST MAP 135-209
2. BUILDING ADDRESS 1346 Court St.	BLK 39 HANCOCK Survey	APPROVED	ZONE R-4-2
3. BETWEEN CROSS STREETS Toluca St.	AND Douglars Douglas St.		FIRE DIST X
4. PRESENT USE OF BUILDING 1-Family Dwelling	NEW USE OF BUILDING Same		INSIDE KEY COR LOT REV COR. LOT SIZE 80x140
5. OWNER Joe Abalos	PHONE		
6. OWNER'S ADDRESS 1338 Court St.	P O.	ZONE	
7. CERT ARCH	STATE LICENSE	PHONE	
8. LIC. ENGR	STATE LICENSE	PHONE	REAR ALLEY 20' SIDE ALLEY BLDG. LINE
9. CONTRACTOR Owner	STATE LICENSE	PHONE	
10. CONTRACTOR'S ADDRESS	P.O.	ZONE	AFFIDAVITS X
11. SIZE OF EXISTING BLDG. 30'6" x 46'6"	STORIES 1	HEIGHT	NO. OF EXISTING BUILDINGS ON LOT AND USE (4) 3-Dwlg. & Garage

3 1346 Court St.DISTRICT OFFICE
L.A.

12. MATERIAL EXT. WALLS: <input type="checkbox"/> WOOD <input type="checkbox"/> METAL <input type="checkbox"/> CONC. BLOCK <input type="checkbox"/> STUCCO <input type="checkbox"/> BRICK <input type="checkbox"/> CONCRETE	ROOF CONST. <input type="checkbox"/> WOOD <input type="checkbox"/> STEEL <input type="checkbox"/> CONC. <input type="checkbox"/> OTHER	ROOFING	SPRINKLERS REQ'D. SPECIFIED
13. VALUATION: TO INCLUDE ALL FIXED EQUIPMENT REQUIRED TO OPERATE AND USE PROPOSED BUILDING. \$ 400.00			BLDG. AREA
14. SIZE OF ADDITION	STORIES	HEIGHT	VALUATION APPROVED DWELL UNITS
15. NEW WORK: (DESCRIBE)	EXT. WALLS	ROOFING	APPLICATION CHECKED PARKING SPACES

Comply with Housing requirements
of Cons. file X53000I certify that in doing the work authorized hereby I will not
employ any person in violation of the Labor Code of the State
of California relating to workmen's compensation insurance.

SIGNED

Mrs. Joe Abalos

Chomnick
APPLICATION CHECKED
Chomnick
PLANS CHECKED
~~CORRECTIONS VERIFIED~~
PLANS APPROVED
Chomnick
APPLICATION APPROVED
Chomnick

FILE WITH
CONS. BUREAU
CONT. INSP
Housing
CONS.
INSPECTOR
Jenks

TYPE V	GROUP R	MAX. OCC. 1-Fam	P.C. None	S.P.C.	B.P. \$3.00	I.F.	O.S.	C/O
-----------	------------	--------------------	--------------	--------	----------------	------	------	-----

VALIDATION

CASHIER'S USE ONLY

LA28817

APR-20-59

25723

B - 1 C9

3.00

This Form When Properly Validated is a Permit to Do the Work Described. *CONV* *GRADING*

ON LOT SHEW ALL BUILDING EN FOR PRO BUD OF ARCH

011 011 - 011 011 011 011 011 011 011 011 011 011 011 011 011 011

3

APPLICATION TO ALTER - REPAIR - DEMOLISH
AND FOR CERTIFICATE OF OCCUPANCY

Form B-3

CITY OF LOS ANGELES

DEPT. OF BUILDING AND SAFETY

INSTRUCTIONS: 1. Applicant to Complete Numbered Items Only.
2. Plot Plan Required on Back of Original.

1. LEGAL LOT 14 & 15	BLK. 11	TRACT L.A. Imp. Co. Subdiv of part of Lots 7&8	DIST MAP 135-209
2. BUILDING ADDRESS 1346 Court St.		BLK 39 Hancock Survey	APPROVED ZONE R-4-2
3. BETWEEN CROSS STREETS Toluca St.		AND Douglas St.	FIRE DIST X
4. PRESENT USE OF BUILDING Garage		NEW USE OF BUILDING Demolish	INSIDE KEY
5. OWNER Joe Abalos		PHONE	COR LOT REV COR.
6. OWNER'S ADDRESS 1338 Court St.		P.O.	ZONE LOT SIZE 80x140
7. CERT ARCH		STATE LICENSE	PHONE
8. LIC. ENGR		STATE LICENSE	PHONE BEAR ALLEY 20'
9. CONTRACTOR Owner		STATE LICENSE	PHONE SIDE ALLEY BLDG. LINE
10. CONTRACTOR'S ADDRESS		P.O.	ZONE AFFIDAVITS
11. SIZE OF EXISTING BLDG. 14x18	STORIES 1	HEIGHT 10'	NO. OF EXISTING BUILDINGS ON LOT AND USE (4) 3-Dwlg. & Garage

3

1346 Court St.

DISTRICT OFFICE
L.A.

12. MATERIAL EXT. WALLS: <input checked="" type="checkbox"/> WOOD <input type="checkbox"/> METAL <input type="checkbox"/> CONG. BLOCK <input type="checkbox"/> STUCCO <input type="checkbox"/> BRICK <input type="checkbox"/> CONCRETE	ROOF CONST. <input checked="" type="checkbox"/> WOOD <input type="checkbox"/> STEEL <input type="checkbox"/> CONG. <input type="checkbox"/> OTHER	ROOFING Compo	SPRINKLERS REQ'D. SPECIFIED
13. VALUATION: TO INCLUDE ALL FIXED EQUIPMENT REQUIRED TO OPERATE AND USE PROPOSED BUILDING. \$ 200.00			BLDG. AREA
14. SIZE OF ADDITION	STORIES	HEIGHT	VALUATION APPROVED Dwell Units
15. NEW WORK: (DESCRIBE) Demolish Garage file X53000 No Plumbing	EXT. WALLS	ROOFING	APPLICATION CHECKED PARKING SPACES
I certify that in doing the work authorized hereby I will not employ any person in violation of the Labor Code of the State of California relating to workmen's compensation insurance.		PLANS CHECKED	GUEST ROOMS
SIGNED Mrs Joe Abalos		CORRECTIONS VERIFIED	FILE WITH CONS. BUREAU
		PLANS APPROVED	CONT. INSP HOUSING CONS.
		APPLICATION APPROVED	INSPECTOR Jenks

TYPE V	GROUP R	MAX. OCC.	P.C. None	S.P.C.	B.P. \$2.00	I.F.	O.S.	C/O
-----------	------------	-----------	--------------	--------	----------------	------	------	-----

VALIDATION

CASHIER'S USE ONLY

LA29816

APR 20 59

25 7 22

B - 1 00

2.00

This Form When Properly Validated is a Permit to Do the Work Described

ON LOT PLAN SHOW ALL BUILDINGS ON LOT AND USE OF EACH

DEMOLITION BY OWNER

.....
[Name - Print]

am the owner of the building and lot located at

.....
[Address - Print]

All demolition work will be performed by me or by day labor in my employ. I will not employ any persons in violation of the Calif. State Contractors License Law or the Labor Code of the State of California relating to workmen's compensation insurance.

April 30 - 3'91 Mano Jose Abalos
Date Signature

CITY OF LOS ANGELES

Certificate of Occupancy

NOTE: Any change of use or occupancy must be approved by Department of Building and Safety.

Issued September 29, 1959

Address of Building 1348 Court Street

Permit No. and Year

This certifies that, so far as ascertained by or made known to the undersigned, the building at above address complies with the applicable requirements of the Municipal Code, as follows: Ch. 1, as to permitted uses; Ch. 9, Arts. 1, 3, 4, and 5; and with applicable requirements of State Housing Act,—for following occupancies:

1-story, type V, 19' x 44'6" 1-family dwelling
R-Occupancy

THIS IS A REINSPECTED BUILDING



G. E. MORRIS, Superintendent of Building

W. G. PEARSON SM

By.....

Certificate of Occupancy

NOTE: Any change of use or occupancy must be approved by the Department of Building and Safety.

September 29, 1955

Issued

Address of Building 1346 Court Street

Permit No. LA 29817--59
and Year

This certifies that, so far as ascertained by or made known to the undersigned, the building at above address complies with the applicable requirements of the Municipal Code, as follows: Ch. 1, as to permitted uses; Ch. 9, Arts. 1, 3, 4, and 5; and with applicable requirements of State Housing Act,—for following occupancies:

1-story, type V, 30'6" x 46'6" 1-family dwelling
R-Occupancy

THIS IS A REINSPECTED BUILDING



G. E. MORRIS,
Superintendent of Building

W. G. PEARSON sm

By.....



Bldg-Alter/Repair 1 or 2 Family Dwelling Express Permit No Plan Check	City of Los Angeles - Department of Building and Safety APPLICATION FOR BUILDING PERMIT AND CERTIFICATE OF OCCUPANCY	Last Status: Ready to Issue Status Date: 03/14/2007
--	--	--

I. TRACT	BLOCK	LOT(s)	ARB	COUNTY MAP REF #	PARCEL ID # (PIN #)	2. ASSESSOR PARCEL #
LOS ANGELES IMPROVEN	11	13		M R 10-29	135A209 177	5160 - 011 - 010

3. PARCEL INFORMATION

Area Planning Commission - Central LADBS Branch Office - LA Council District - 1 Certified Neighborhood Council - Greater Echo Park Ely Community Plan Area - Westlake	Census Tract - 2080.00 District Map - 135A209 Energy Zone - 9 Fire District - 2 Hillside Grading Area - YES	Hillside Ordinance - YES Methane Hazard Site - Methane Zone Near Source Zone Distance - 5.7 School Within 500 Foot Radius - YES Thomas Brothers Map Grid - 634-E2
--	---	---

ZONE(S): CW /

4. DOCUMENTS

ZI - ZI-1195	ORD - ORD-166703	CPC - CPC-1986-605-GPC
SPA - Central City West	ORD - ORD-167944	CPC - CPC-1987-182-SP
RENT - YES	ORD - ORD-169110	CDBG - LARC-Yes
ORD - ORD-164625-SA550	ORD - ORD-176519	CDBG - LARZ-Central City

5. CHECKLIST ITEMS

6. PROPERTY OWNER, TENANT, APPLICANT INFORMATION

Owner(s): Padilla, Jorge A 1348 Court St LOS ANGELES CA 90026 2134825099

Tenant:
Applicant: (Relationship: Owner-Bldr)
Jorge Padilla - Owner-Builder (213) 482-5099

7. EXISTING USE **PROPOSED USE**

(01) Dwelling - Single Family

8. DESCRIPTION OF WORK

INSTALLATION OF NEW DRYWALL AND INSULATION.

9. # Bldgs on Site & Use:

10. APPLICATION PROCESSING INFORMATION

BLDG. PC By: OK for Cashier: Vincent Lou Signature:

DAS PC By: Coord. OK: Date: 3/14/07

For information and/or inspection requests originating within LA County,
Call toll-free (888) LA4BUILD (524-2845)
Outside LA County, call (213) 482-0000 or visit www.ladbs.org

For Cashier's Use Only W/O #: 71604659
LA Department of Building and Safety
LA 04 36 217262 03/14/07 09:15AM

11. PROJECT VALUATION & FEE INFORMATION Final Fee Period

Permit Valuation: \$3,000	PC Valuation:
FINAL TOTAL Bldg-Alter/Repair	116.69
Permit Fee Subtotal Bldg-Alter/Repair	77.50
Fire Hydrant Refuse-To-Pay	
E.O. Instrumentation	0.50
O.S. Surcharge	1.96
Sys. Surcharge	5.88
Planning Surcharge	5.85
Planning Surcharge Misc Fee	5.00
Permit Issuing Fee	20.00
Permit Fee-Single Inspection Flag	
Sewer Cap ID:	Total Bond(s) Due:

BUILDING PERMIT-RES	\$97.50
EI RESIDENTIAL	\$0.50
ONE STOP SURCH	\$1.96
SYSTEMS DEVT FEE	\$5.88
CITY PLANNING SURCH	\$5.85
MISCELLANEOUS	\$5.00

Total Due:	\$116.69
Credit Card:	\$116.69
07LA 05887	

12. ATTACHMENTS



1010328200746504

14. APPLICATION COMMENTS

In the event that any box (i.e. 1-16) is filled to capacity, it is possible that additional information has been captured electronically and could not be printed due to space restrictions. Nevertheless, the information printed exceeds that required by Section 19825 of the Health and Safety Code of the State of California.

15. Building Relocated From:

16. CONTRACTOR, ARCHITECT, & ENGINEER NAME ADDRESS

(O) , Owner-Builder

CLASS LICENSE# PHONE #

0 2134825099

PERMIT EXPIRATION/REFUNDS: This permit expires two years after the date of the permit issuance. This permit will also expire if no construction work is performed for a continuous period of 180 days (Sec. 98.0602 LAMC). Claims for refund of fees paid must be filed within one year from the date of expiration for permits granted by LADBS (Sec. 22.12 & 22.13 LAMC). The permittee may be entitled to reimbursement of permit fees if the Department fails to conduct an inspection within 60 days of receiving a request for final inspection (HS 17951).

17. OWNER-BUILDER DECLARATION

I hereby affirm under penalty of perjury that I am exempt from the Contractors' State License Law for the following reason (Section 7031.5, Business and Professions Code Any city or county which requires a permit to construct, alter, improve, demolish, or repair any structure, prior to its issuance, also requires the applicant for such permit to file a signed statement that he or she is licensed pursuant to the provisions of the Contractors License Law (Chapter 9 (commencing with Section 7000) of Division 3 of the Business and Professions Code) or that he or she is exempt therefrom and the basis for the alleged exemption. Any violation of Section 7031.5 by any applicant for a permit subjects the applicant to a civil penalty of not more than five hundred dollars (\$500).):

I, as the owner of the property, or my employees with wages as their sole compensation, will do the work, and the structure is not intended or offered for sale (Sec. 7044, Business & Professions Code: The Contractors License Law does not apply to an owner of property who builds or improves thereon, and who does such work himself or herself or through his or her own employees, provided that such improvements are not intended or offered for sale. If, however, the building or improvement is sold within one year from completion, the owner-builder will have the burden of proving that he or she did not build or improve for the purpose of sale).

OR

I, as the owner of the property, am exclusively contracting with licensed contractors to construct the project (Sec. 7044, Business & Professions Code: The Contractors License Law does not apply to an owner of property who builds or improves thereon, and who contracts for such projects with a contractor(s) licensed pursuant to the Contractors License Law.)

18. WORKERS' COMPENSATION DECLARATION

I hereby affirm, under penalty of perjury, one of the following declarations:

I have and will maintain a certificate of consent to self insure for workers' compensation, as provided for by Section 3700 of the Labor Code, for the performance of the work for which this permit is issued.

I have and will maintain workers' compensation insurance, as required by Section 3700 of the Labor Code, for the performance of the work for which this permit is issued. My workers' compensation insurance carrier and policy number are:

Carrier: _____ Policy Number: _____

I certify that in the performance of the work for which this permit is issued, I shall not employ any person in any manner so as to become subject to the workers' compensation laws of California, and agree that if I should become subject to the workers' compensation provisions of Section 3700 of the Labor Code, I shall forthwith comply with those provisions.

WARNING: FAILURE TO SECURE WORKERS' COMPENSATION COVERAGE IS UNLAWFUL, AND SHALL SUBJECT AN EMPLOYER TO CRIMINAL PENALTIES AND CIVIL FINES UP TO ONE HUNDRED THOUSAND DOLLARS (\$100,000), IN ADDITION TO THE COST OF COMPENSATION, DAMAGES AS PROVIDED FOR IN SECTION 3706 OF THE LABOR CODE, INTEREST, AND ATTORNEY'S FEES.

19. ASBESTOS REMOVAL DECLARATION / LEAD HAZARD WARNING

I certify that notification of asbestos removal is either not applicable or has been submitted to the AQMD or EPA as per section 19827.5 of the Health and Safety Code. Information is available at (909) 396-2336 and the notification form at www.aqmd.gov Lead safe construction practices are required when doing repairs that disturb paint in pre-1978 buildings due to the presence of lead per section 6716 and 6717 of the Labor Code. Information is available at Health Services for LA County at (800) 524-5323 or the State of California at (800) 597-5323 or www.dhs.ca.gov/childlead

20. FINAL DECLARATION

I certify that I have read this application INCLUDING THE ABOVE DECLARATIONS and state that the above information INCLUDING THE ABOVE DECLARATIONS is correct. I agree to comply with all city and county ordinances and state laws relating to building construction, and hereby authorize representatives of this city to enter upon the above-mentioned property for inspection purposes. I realize that this permit is an application for inspection and that it does not approve or authorize the work specified herein, and it does not authorize or permit any violation or failure to comply with any applicable law. Furthermore, neither the City of Los Angeles nor any board, department officer, or employee thereof, make any warranty, nor shall be responsible for the performance or results of any work described herein, nor the condition of the property nor the soil upon which such work is performed. I further affirm under penalty of perjury, that the proposed work will not destroy or unreasonably interfere with any access or utility easement belonging to others and located on my property, but in the event such work does destroy or unreasonably interfere with such easement, a substitute easement(s) satisfactory to the holder(s) of the easement will be provided (Sec. 91.0106.4.3.4 LAMC).

By signing below, I certify that:

- (1) I accept all the declarations above namely the Owner-Builder Declaration, Workers' Compensation Declaration, Asbestos Removal Declaration / Lead Hazard Warning and Final Declaration; and
- (2) This permit is being obtained with the consent of the legal owner of the property.

Print Name:

[Signature]

Sign:

[Signature]

Date:

3-14-07

Owner

Authorized Agent



Plumbing
1 or 2 Family Dwelling
Express Permit
No Plan Check

City of Los Angeles - Department of Building and Safety

Issued On: 03/20/2007
Last Status: Issued
Status Date: 03/20/2007

APPLICATION FOR PLUMBING
PLAN CHECK AND INSPECTION

1. PROPERTY OWNER

Padilla, Jorge A 1348 Court St LOS ANGELES CA 90026

2. APPLICANT INFORMATION (Relationship: Net Applicant)

Fernando Ramos - 10617 Casanes Ave DOWNEY, CA 90241 (562) 904-4119

3. TENANT INFORMATION

4. CONTRACTOR, ARCHITECT, & ENGINEER NAME

(C) Fox Plumbing And Construction 10617 Casanes Avenue, Downey, CA 90255 CLASS LICENSE# PHONE# C36 813886 5629044119

5. APPLICATION COMMENTS

E-Permit paid by credit card, fax number-> (562)862-7010.

6. DESCRIPTION OF WORK

Relocation of 2 water heaters and replacement of 1 waste trap in laundry room.

7. COUNCIL DISTRICT: 1

8. APPLICATION PROCESSING INFORMATION

PC OK By:
OK for Cashier:
Signature: Date:

For information and/or inspection requests originating within LA County,
Call toll-free (888) LA4BUILD (524-2845)
Outside LA County, call (213) 482-0000 or visit www.ladbs.org

For Cashier's Use Only W/O #: 74206126

NOTICE: The work included in this permit shall not be construed as establishing the legal number of dwelling units or guest rooms. That number is established by a Building Permit or a Certificate of Occupancy.

In the event that any box (i.e. 1-10) is filled to its capacity, it is possible that additional information has been captured electronically and could not be printed due to space restrictions. Nevertheless, the information printed exceeds that required by Section 19825 of the Health and Safety Code of the State of California.

9. FEE INFORMATION Inspection Fee Period

Permit Fee: 70.20

Table with 2 columns: Fee Item, Amount. Rows include INSPECTION TOTAL Plumbing (70.20), Permit Total (70.20), Permit Fee Subtotal Plumbing (65.00), Permit One Stop Surcharge (1.30), Permit Sys. Development Surcharge (3.90), Permit Issuing Fee (0.00).

Payment Date: 03/20/07
Receipt No: IN0501105178
Amount: \$70.20

10. FEE ITEM INFORMATION**SEWER AND WASTE**

Waste and Vent Alter/Repair (1) 7.00

WATER HEATERS AND GAS SYSTEMS

Water Heater and Vent (2) 40.00

PERMIT EXPIRATION/REFUNDS: This permit expires two years after the date of the permit issuance. This permit will also expire if no construction work is performed for a continuous period of 180 days (Sec. 98.0602 LAMC). Claims for refund of fees paid must be filed within one year from the date of expiration for permits granted by LADBS (Sec. 22.12 & 22.13 LAMC). The permittee may be entitled to reimbursement of permit fees if the Department fails to conduct an inspection within 60 days of receiving a request for final inspection (HS 17951).

11. LICENSED CONTRACTOR'S DECLARATION

I hereby affirm under penalty of perjury that I am licensed under the provisions of Chapter 9 (commencing with Section 7000) of Division 3 of the Business and Professions Code, and my license is in full force and effect. The following applies to B contractors only: I understand the limitations of Section 7057 of the Business and Professional Code related to my ability to take prime contracts or subcontracts involving specialty trades.

License Class: **C36** Lic. No.: **813886** Contractor: **FOX PLUMBING AND CONSTRUCTION****12. WORKERS' COMPENSATION DECLARATION**

I hereby affirm, under penalty of perjury, one of the following declarations:

I have and will maintain a certificate of consent to self insure for workers' compensation, as provided for by Section 3700 of the Labor Code, for the performance of the work for which this permit is issued.

I have and will maintain workers' compensation insurance, as required by Section 3700 of the Labor Code, for the performance of the work for which this permit is issued. My workers' compensation insurance carrier and policy number are:

Carrier: **EMPLOYERS INSURANCE GROUP** Policy Number: **ADP 31416904**

I certify that in the performance of the work for which this permit is issued, I shall not employ any person in any manner so as to become subject to the workers' compensation laws of California, and agree that if I should become subject to the workers' compensation provisions of Section 3700 of the Labor Code, I shall forthwith comply with those provisions.

WARNING: FAILURE TO SECURE WORKERS' COMPENSATION COVERAGE IS UNLAWFUL, AND SHALL SUBJECT AN EMPLOYER TO CRIMINAL PENALTIES AND CIVIL FINES UP TO ONE HUNDRED THOUSAND DOLLARS (\$100,000), IN ADDITION TO THE COST OF COMPENSATION, DAMAGES AS PROVIDED FOR IN SECTION 3706 OF THE LABOR CODE, INTEREST, AND ATTORNEY'S FEES.

13. ASBESTOS REMOVAL DECLARATION / LEAD HAZARD WARNING

I certify that notification of asbestos removal is either not applicable or has been submitted to the AQMD or EPA as per section 19827.5 of the Health and Safety Code. Information is available at (909) 396-2336 and the notification form at www.aqmd.gov. Lead safe construction practices are required when doing repairs that disturb paint in pre-1978 buildings due to the presence of lead per section 6716 and 6717 of the Labor Code. Information is available at Health Services for LA County at (800) 524-5323 or the State of California at (800) 597-5323 or www.dhs.ca.gov/childlead.

14. CONSTRUCTION LENDING AGENCY DECLARATION

I hereby affirm under penalty of perjury that there is a construction lending agency for the performance of the work for which this permit is issued (Sec. 3097, Civil Code).

Lender's name (if any): _____ Lender's address: _____

15. FINAL DECLARATION

I certify that I have read this application **INCLUDING THE ABOVE DECLARATIONS** and state that the above information **INCLUDING THE ABOVE DECLARATIONS** is correct. I agree to comply with all city and county ordinances and state laws relating to building construction, and hereby authorize representatives of this city to enter upon the above-mentioned property for inspection purposes. I realize that this permit is an application for inspection and that it does not approve or authorize the work specified herein, and it does not authorize or permit any violation or failure to comply with any applicable law. Furthermore, neither the City of Los Angeles nor any board, department officer, or employee thereof, make any warranty, nor shall be responsible for the performance or results of any work described herein, nor the condition of the property nor the soil upon which such work is performed. I further affirm under penalty of perjury, that the proposed work will not destroy or unreasonably interfere with any access or utility easement belonging to others and located on my property, but in the event such work does destroy or unreasonably interfere with such easement, a substitute easement(s) satisfactory to the holder(s) of the easement will be provided (Sec. 91.0106.4.3.4 LAMC).

By signing below, I certify that:

- (1) I accept all the declarations above namely the Licensed Contractor's Declaration, Workers' Compensation Declaration, Asbestos Removal Declaration / Lead Hazard Warning, Construction Lending Agency Declaration and Final Declaration; and
- (2) This permit is being obtained with the consent of the legal owner of the property.

Print Name: **FERNANDO RAMOS** Sign: **Internet ePermit System Declaration** Date: **03/20/2007** Contractor Authorized Agent



Plumbing 1 or 2 Family Dwelling Express Permit No Plan Check	City of Los Angeles - Department of Building and Safety APPLICATION FOR PLUMBING PLAN CHECK AND INSPECTION	Issued On: 05/29/2007 Last Status: Issued Status Date: 05/29/2007
---	--	---

1. PROPERTY OWNER			
Padilla, Jorge A	1348 Court St	LOS ANGELES CA 90026	
2. APPLICANT INFORMATION (Relationship: Net Applicant)			
Fernando Ramos -	10617 Casanes Ave	DOWNEY, CA 90241	(562) 904-4119
3. TENANT INFORMATION			

4. CONTRACTOR, ARCHITECT, & ENGINEER NAME				CLASS	LICENSE#	PHONE #
(C) Fox Plumbing And Construction		10617 Casanes Avenue,	Downey, CA 90255	C36	813886	5629044119

5. APPLICATION COMMENTS
E-Permit paid by credit card, fax number-> (562)862-7010.

6. DESCRIPTION OF WORK
relocation water heater

7. COUNCIL DISTRICT: 1

8. APPLICATION PROCESSING INFORMATION
PC OK By:
OK for Cashier:
Signature: _____ Date: _____

For information and/or inspection requests originating within LA County,
Call toll-free (888) LA4BUILD (524-2845)
Outside LA County, call (213) 482-0000 or visit www.ladbs.org

For Cashier's Use Only **W/O #: 74211714**

NOTICE: The work included in this permit shall not be construed as establishing the legal number of dwelling units or guest rooms. That number is established by a Building Permit or a Certificate of Occupancy.
In the event that any box (i.e. 1-10) is filled to its capacity, it is possible that additional information has been captured electronically and could not be printed due to space restrictions. Nevertheless, the information printed exceeds that required by Section 19825 of the Health and Safety Code of the State of California.

9. FEE INFORMATION	
Inspection Fee Period	
Permit Fee: 43.40	
INSPECTION TOTAL Plumbing	43.40
Permit Total	43.40
Permit Fee Subtotal Plumbing	40.00
Permit One Stop Surcharge	1.00
Permit Sys. Development Surcharge	2.40
Permit Issuing Fee	0.00

Payment Date: 05/29/07
Receipt No: IN0501110109
Amount: \$43.40

10. FEE ITEM INFORMATION**WATER HEATERS AND GAS SYSTEMS**

Water Heater and Vent (1) 20.00

PERMIT EXPIRATION/REFUNDS: This permit expires two years after the date of the permit issuance. This permit will also expire if no construction work is performed for a continuous period of 180 days (Sec. 98.0602 LAMC). Claims for refund of fees paid must be filed within one year from the date of expiration for permits granted by LADBS (Sec. 22.12 & 22.13 LAMC). The permittee may be entitled to reimbursement of permit fees if the Department fails to conduct an inspection within 60 days of receiving a request for final inspection (HS 17951).

11. LICENSED CONTRACTOR'S DECLARATION

I hereby affirm under penalty of perjury that I am licensed under the provisions of Chapter 9 (commencing with Section 7000) of Division 3 of the Business and Professions Code, and my license is in full force and effect. The following applies to B contractors only: I understand the limitations of Section 7057 of the Business and Professional Code related to my ability to take prime contracts or subcontracts involving specialty trades.

License Class: **C36** Lic. No.: **813886** Contractor: **FOX PLUMBING AND CONSTRUCTION****12. WORKERS' COMPENSATION DECLARATION**

I hereby affirm, under penalty of perjury, one of the following declarations:

I have and will maintain a certificate of consent to self insure for workers' compensation, as provided for by Section 3700 of the Labor Code, for the performance of the work for which this permit is issued.

I have and will maintain workers' compensation insurance, as required by Section 3700 of the Labor Code, for the performance of the work for which this permit is issued. My workers' compensation insurance carrier and policy number are:

Carrier: **EMPLOYERS INSURANCE GROUP** Policy Number: **ADP 31416904**

I certify that in the performance of the work for which this permit is issued, I shall not employ any person in any manner so as to become subject to the workers' compensation laws of California, and agree that if I should become subject to the workers' compensation provisions of Section 3700 of the Labor Code, I shall forthwith comply with those provisions.

WARNING: FAILURE TO SECURE WORKERS' COMPENSATION COVERAGE IS UNLAWFUL, AND SHALL SUBJECT AN EMPLOYER TO CRIMINAL PENALTIES AND CIVIL FINES UP TO ONE HUNDRED THOUSAND DOLLARS (\$100,000), IN ADDITION TO THE COST OF COMPENSATION, DAMAGES AS PROVIDED FOR IN SECTION 3706 OF THE LABOR CODE, INTEREST, AND ATTORNEY'S FEES.

13. ASBESTOS REMOVAL DECLARATION / LEAD HAZARD WARNING

I certify that notification of asbestos removal is either not applicable or has been submitted to the AQMD or EPA as per section 19827.5 of the Health and Safety Code. Information is available at (909) 396-2336 and the notification form at www.aqmd.gov. Lead safe construction practices are required when doing repairs that disturb paint in pre-1978 buildings due to the presence of lead per section 6716 and 6717 of the Labor Code. Information is available at Health Services for LA County at (800) 524-5323 or the State of California at (800) 597-5323 or www.dhs.ca.gov/childlead.

14. CONSTRUCTION LENDING AGENCY DECLARATION

I hereby affirm under penalty of perjury that there is a construction lending agency for the performance of the work for which this permit is issued (Sec. 3097, Civil Code).

Lender's name (if any): _____ Lender's address: _____

15. FINAL DECLARATION

I certify that I have read this application **INCLUDING THE ABOVE DECLARATIONS** and state that the above information **INCLUDING THE ABOVE DECLARATIONS** is correct. I agree to comply with all city and county ordinances and state laws relating to building construction, and hereby authorize representatives of this city to enter upon the above-mentioned property for inspection purposes. I realize that this permit is an application for inspection and that it does not approve or authorize the work specified herein, and it does not authorize or permit any violation or failure to comply with any applicable law. Furthermore, neither the City of Los Angeles nor any board, department officer, or employee thereof, make any warranty, nor shall be responsible for the performance or results of any work described herein, nor the condition of the property nor the soil upon which such work is performed. I further affirm under penalty of perjury, that the proposed work will not destroy or unreasonably interfere with any access or utility easement belonging to others and located on my property, but in the event such work does destroy or unreasonably interfere with such easement, a substitute easement(s) satisfactory to the holder(s) of the easement will be provided (Sec. 91.0106.4.3.4 LAMC).

By signing below, I certify that:

- (1) I accept all the declarations above namely the Licensed Contractor's Declaration, Workers' Compensation Declaration, Asbestos Removal Declaration / Lead Hazard Warning, Construction Lending Agency Declaration and Final Declaration; and
- (2) This permit is being obtained with the consent of the legal owner of the property.

Print Name: **FERNANDO RAMOS** Sign: **Internet ePermit System Declaration** Date: **05/29/2007** Contractor Authorized Agent

Los Angeles Department of Building and Safety

Parcel Profile - Report Date: 5/19/2016 11:40:55 AM

JOB ADDRESS(ES)

1346 W COURT ST, LOS ANGELES, CA 90026

1348 W COURT ST, LOS ANGELES, CA 90026

1. PARCEL LEGAL DESCRIPTION INFORMATION:

Tract:	LOS ANGELES IMPROVEMENT CO'S, SUBDIVISION OF PART OF LOTS 7 & 8 BLOCK 39, HANCOCKS SURVEY
Block:	11
Lot:	13
Arb:	NO
Modifier:	NO
Map Reference Number for Tract Recordation:	M R 10-29
Parcel Identification Number:	135A209 177 (/OnlineServices/PermitReport/PermitResultsbyPin?pin=135A209%20%20%20177)

2. BASIC ZONING INFORMATION FOR PARCEL:

Alquist-Priolo Fault Zone:	NO
Area Planning Commission:	Central
Baseline Hillside Ordinance:	NO
Baseline Mansionization Ordinance:	NO
Certified Neighborhood Council:	Greater Echo Park Elysian
Community Redevelopment Area:	NO
Council District:	1
District Map:	135A209

Flood Hazard Zone:	NO
Hillside Grading Area:	YES
Hillside Ordinance Area:	YES
LA Preliminary Fault Study Area: (/OnlineServices/PermitReport/DisplayPDF?path=LAPFRSA.pdf)	NO
Planning Area / Community Name:	Westlake
Zone(s):	CW

3. GEOGRAPHICALLY ORIENTED PARCEL INFORMATION:

500 Foot School Zone:	YES
Airport Hazard Area:	NO
Alley:	NO
Building and Safety Branch Office:	LA
Building Line Setback:	NO
Census Tract:	2080.00
City Street R/W:	NO
City Walk R/W:	NO
Coastal Zone Conservation Act:	NO
Community Design Overlay District:	NO
Community Noise Equiv. Level:	NO
Compacted Filled Ground:	NO
Division of Land:	NO
Division of Land Exemption:	NO
Earthquake-Induced Landslide Area:	NO
Earthquake-Induced Liquefaction Area:	NO
Easement:	NO
Energy Zone:	9
Environmentally Sensitive Area:	NO
Fire District:	2
Front Yard Setback:	NO
Future Street:	NO

GPI Plan Route Office:	NO
High Wind Area:	NO
Highway Dedication:	NO
Hillside Street:	NO
Lot Cut Date:	NO
Lot Size:	NO
Lot Type:	NO
Methane Hazard Site:	Methane Zone
Nat. Water Course:	NO
Near Source Zone Distance:	1.1
Oil Well Area:	NO
Parcel Area (sqft):	5576.80
Parcel Map Exemption:	NO
Parking District:	NO
Parking Layout:	NO
Private Street:	NO
Read Yard Setback:	NO
Side Yard Setback:	NO
Thomas Brothers Map Grid:	634-E2
Vacated Street/Alley:	NO
Vehicular Access Waived:	NO

4. CITY DOCUMENTS ASSOCIATED WITH PARCEL:

Community Development Block Grant:	SEZ-LOS ANGELES STATE ENTERPRISE ZONE
	LARZ-Central City
	LARC-Los Angeles
City Planning Case(s):	CPC-8230
	CPC-2008-4247-GPA
	CPC-2007-1233-GPA
	CPC-1984-1-HD
	CPC-1986-605-GPC

	CPC-1987-182-SP
HLSAREA:	Yes
Ordinance:	ORD-180983
	ORD-179420
	ORD-176519
	ORD-169110
	ORD-167944
	ORD-166705
	ORD-166704
	ORD-164625-SA550
	ORD-161116-SA33A
	ORD-156166
	ORD-111135
	ORD-166703
	Rent Stabilization Ordinance:
Specific Plan Area:	Central City West
Zoning Information File(s):	ZI-1195
	ZI-2374 LOS ANGELES STATE ENTERPRISE ZONE
	ZI-2452 Transit Priority Area in the City of Los Angeles

5. OTHER PARCEL RELATED INFORMATION:

Los Angeles Department of Building and Safety

Parcel Profile - Report Date: 5/19/2016 11:42:47 AM

JOB ADDRESS(ES)

1350 W COURT ST, LOS ANGELES, CA 90026

1. PARCEL LEGAL DESCRIPTION INFORMATION:

Tract:	LOS ANGELES IMPROVEMENT CO'S, SUBDIVISION OF PART OF LOTS 7 & 8 BLOCK 39, HANCOCKS SURVEY
Block:	11
Lot:	12
Arb:	NO
Modifier:	NO
Map Reference Number for Tract Recordation:	M R 10-29
Parcel Identification Number:	135A209 171 (/OnlineServices/PermitReport/PermitResultsbyPin?pin=135A209%20%20%20171)

2. BASIC ZONING INFORMATION FOR PARCEL:

Alquist-Priolo Fault Zone:	NO
Area Planning Commission:	Central
Baseline Hillside Ordinance:	NO
Baseline Mansionization Ordinance:	NO
Certified Neighborhood Council:	Greater Echo Park Elysian
Community Redevelopment Area:	NO
Council District:	1
District Map:	135A209
Flood Hazard Zone:	NO

Hillside Grading Area:	YES
Hillside Ordinance Area:	YES
LA Preliminary Fault Study Area: (/OnlineServices/PermitReport/DisplayPDF?path=LAPFRSA.pdf)	NO
Planning Area / Community Name:	Westlake
Zone(s):	CW

3. GEOGRAPHICALLY ORIENTED PARCEL INFORMATION:

500 Foot School Zone:	YES
Airport Hazard Area:	NO
Alley:	NO
Building and Safety Branch Office:	LA
Building Line Setback:	NO
Census Tract:	2080.00
City Street R/W:	NO
City Walk R/W:	NO
Coastal Zone Conservation Act:	NO
Community Design Overlay District:	NO
Community Noise Equiv. Level:	NO
Compacted Filled Ground:	NO
Division of Land:	NO
Division of Land Exemption:	NO
Earthquake-Induced Landslide Area:	NO
Earthquake-Induced Liquefaction Area:	NO
Easement:	NO
Energy Zone:	9
Environmentally Sensitive Area:	NO
Fire District:	2
Front Yard Setback:	NO
Future Street:	NO
GPI Plan Route Office:	NO

High Wind Area:	NO
Highway Dedication:	NO
Hillside Street:	NO
Lot Cut Date:	NO
Lot Size:	NO
Lot Type:	NO
Methane Hazard Site:	Methane Zone
Nat. Water Course:	NO
Near Source Zone Distance:	1.1
Oil Well Area:	YES
Parcel Area (sqft):	5576.10
Parcel Map Exemption:	NO
Parking District:	NO
Parking Layout:	NO
Private Street:	NO
Read Yard Setback:	NO
Side Yard Setback:	NO
Thomas Brothers Map Grid:	634-E2
Vacated Street/Alley:	NO
Vehicular Access Waived:	NO

4. CITY DOCUMENTS ASSOCIATED WITH PARCEL:

Affidavit:	AFF-253
BZA:	BZA-3485
Community Development Block Grant:	LARC-Los Angeles
	SEZ-LOS ANGELES STATE ENTERPRISE ZONE
	LARZ-Central City
City Planning Case(s):	CPC-1984-1-HD
	CPC-1986-605-GPC
	CPC-1987-182-SP
	CPC-2008-4247-GPA

	CPC-8230
	CPC-2007-1233-GPA
HLSAREA:	Yes
Ordinance:	ORD-180983
	ORD-179420
	ORD-176519
	ORD-169110
	ORD-167944
	ORD-166705
	ORD-166704
	ORD-166703
	ORD-161116-SA33A
	ORD-156166
	ORD-111135
	ORD-164625-SA550
	Specific Plan Area:
Zoning Administrator's Case(s):	ZA-1986-288-O
Zoning Administrator's Interpretation:	ZAI-2620-O
Zoning Information File(s):	ZI-1195
	ZI-2374 LOS ANGELES STATE ENTERPRISE ZONE
	ZI-2452 Transit Priority Area in the City of Los Angeles

5. OTHER PARCEL RELATED INFORMATION:

Los Angeles Department of Building and Safety

Parcel Profile - Report Date: 5/19/2016 11:45:36 AM

JOB ADDRESS(ES)

1354 W COURT ST, LOS ANGELES, CA 90026

1. PARCEL LEGAL DESCRIPTION INFORMATION:

Tract:	LOS ANGELES IMPROVEMENT CO'S, SUBDIVISION OF PART OF LOTS 7 & 8 BLOCK 39, HANCOCKS SURVEY
Block:	11
Lot:	11
Arb:	NO
Modifier:	NO
Map Reference Number for Tract Recordation:	M R 10-29
Parcel Identification Number:	135A209 167 (/OnlineServices/PermitReport/PermitResultsbyPin?pin=135A209%20%20%20167)

2. BASIC ZONING INFORMATION FOR PARCEL:

Alquist-Priolo Fault Zone:	NO
Area Planning Commission:	Central
Baseline Hillside Ordinance:	NO
Baseline Mansionization Ordinance:	NO
Certified Neighborhood Council:	Greater Echo Park Elysian
Community Redevelopment Area:	NO
Council District:	1
District Map:	135A209
Flood Hazard Zone:	NO

Hillside Grading Area:	YES
Hillside Ordinance Area:	YES
LA Preliminary Fault Study Area: (/OnlineServices/PermitReport/DisplayPDF?path=LAPFRSA.pdf)	NO
Planning Area / Community Name:	Westlake
Zone(s):	CW

3. GEOGRAPHICALLY ORIENTED PARCEL INFORMATION:

500 Foot School Zone:	YES
Airport Hazard Area:	NO
Alley:	NO
Building and Safety Branch Office:	LA
Building Line Setback:	NO
Census Tract:	2080.00
City Street R/W:	NO
City Walk R/W:	NO
Coastal Zone Conservation Act:	NO
Community Design Overlay District:	NO
Community Noise Equiv. Level:	NO
Compacted Filled Ground:	NO
Division of Land:	NO
Division of Land Exemption:	NO
Earthquake-Induced Landslide Area:	NO
Earthquake-Induced Liquefaction Area:	NO
Easement:	NO
Energy Zone:	9
Environmentally Sensitive Area:	NO
Fire District:	2
Front Yard Setback:	NO
Future Street:	NO
GPI Plan Route Office:	NO

High Wind Area:	NO
Highway Dedication:	NO
Hillside Street:	NO
Lot Cut Date:	NO
Lot Size:	NO
Lot Type:	NO
Methane Hazard Site:	Methane Zone
Nat. Water Course:	NO
Near Source Zone Distance:	1.2
Oil Well Area:	NO
Parcel Area (sqft):	5801.90
Parcel Map Exemption:	NO
Parking District:	NO
Parking Layout:	NO
Private Street:	NO
Read Yard Setback:	NO
Side Yard Setback:	NO
Thomas Brothers Map Grid:	634-E2
Vacated Street/Alley:	NO
Vehicular Access Waived:	NO

4. CITY DOCUMENTS ASSOCIATED WITH PARCEL:

Community Development Block Grant:	SEZ-LOS ANGELES STATE ENTERPRISE ZONE
	LARC-Los Angeles
	LARZ-Central City
City Planning Case(s):	CPC-2008-4247-GPA
	CPC-2007-1233-GPA
	CPC-8230
	CPC-1984-1-HD
	CPC-1986-605-GPC
	CPC-1987-182-SP

HLSAREA:	Yes
Ordinance:	ORD-180983
	ORD-179420
	ORD-176519
	ORD-169110
	ORD-167944
	ORD-166705
	ORD-166704
	ORD-166703
	ORD-161116-SA33A
	ORD-156166
	ORD-111135
	ORD-164625-SA550
Specific Plan Area:	Central City West
Zoning Information File(s):	ZI-1195
	ZI-2374 LOS ANGELES STATE ENTERPRISE ZONE
	ZI-2452 Transit Priority Area in the City of Los Angeles

5. OTHER PARCEL RELATED INFORMATION:

Los Angeles Department of Building and Safety

Parcel Profile - Report Date: 5/19/2016 11:46:57 AM

JOB ADDRESS(ES)

1346 W COURT ST, LOS ANGELES, CA 90026

1348 W COURT ST, LOS ANGELES, CA 90026

1. PARCEL LEGAL DESCRIPTION INFORMATION:

Tract:	LOS ANGELES IMPROVEMENT CO'S, SUBDIVISION OF PART OF LOTS 7 & 8 BLOCK 39, HANCOCKS SURVEY
Block:	11
Lot:	13
Arb:	NO
Modifier:	NO
Map Reference Number for Tract Recordation:	M R 10-29
Parcel Identification Number:	135A209 177 (/OnlineServices/PermitReport/PermitResultsbyPin?pin=135A209%20%20%20177)

2. BASIC ZONING INFORMATION FOR PARCEL:

Alquist-Priolo Fault Zone:	NO
Area Planning Commission:	Central
Baseline Hillside Ordinance:	NO
Baseline Mansionization Ordinance:	NO
Certified Neighborhood Council:	Greater Echo Park Elysian
Community Redevelopment Area:	NO
Council District:	1
District Map:	135A209

Flood Hazard Zone:	NO
Hillside Grading Area:	YES
Hillside Ordinance Area:	YES
LA Preliminary Fault Study Area: (/OnlineServices/PermitReport/DisplayPDF?path=LAPFRSA.pdf)	NO
Planning Area / Community Name:	Westlake
Zone(s):	CW

3. GEOGRAPHICALLY ORIENTED PARCEL INFORMATION:

500 Foot School Zone:	YES
Airport Hazard Area:	NO
Alley:	NO
Building and Safety Branch Office:	LA
Building Line Setback:	NO
Census Tract:	2080.00
City Street R/W:	NO
City Walk R/W:	NO
Coastal Zone Conservation Act:	NO
Community Design Overlay District:	NO
Community Noise Equiv. Level:	NO
Compacted Filled Ground:	NO
Division of Land:	NO
Division of Land Exemption:	NO
Earthquake-Induced Landslide Area:	NO
Earthquake-Induced Liquefaction Area:	NO
Easement:	NO
Energy Zone:	9
Environmentally Sensitive Area:	NO
Fire District:	2
Front Yard Setback:	NO
Future Street:	NO

GPI Plan Route Office:	NO
High Wind Area:	NO
Highway Dedication:	NO
Hillside Street:	NO
Lot Cut Date:	NO
Lot Size:	NO
Lot Type:	NO
Methane Hazard Site:	Methane Zone
Nat. Water Course:	NO
Near Source Zone Distance:	1.1
Oil Well Area:	NO
Parcel Area (sqft):	5576.80
Parcel Map Exemption:	NO
Parking District:	NO
Parking Layout:	NO
Private Street:	NO
Read Yard Setback:	NO
Side Yard Setback:	NO
Thomas Brothers Map Grid:	634-E2
Vacated Street/Alley:	NO
Vehicular Access Waived:	NO

4. CITY DOCUMENTS ASSOCIATED WITH PARCEL:

Community Development Block Grant:	SEZ-LOS ANGELES STATE ENTERPRISE ZONE
	LARZ-Central City
	LARC-Los Angeles
City Planning Case(s):	CPC-8230
	CPC-2008-4247-GPA
	CPC-2007-1233-GPA
	CPC-1984-1-HD
	CPC-1986-605-GPC

	CPC-1987-182-SP
HLSAREA:	Yes
Ordinance:	ORD-180983
	ORD-179420
	ORD-176519
	ORD-169110
	ORD-167944
	ORD-166705
	ORD-166704
	ORD-164625-SA550
	ORD-161116-SA33A
	ORD-156166
	ORD-111135
	ORD-166703
Rent Stabilization Ordinance:	YES
Specific Plan Area:	Central City West
Zoning Information File(s):	ZI-1195
	ZI-2374 LOS ANGELES STATE ENTERPRISE ZONE
	ZI-2452 Transit Priority Area in the City of Los Angeles

5. OTHER PARCEL RELATED INFORMATION:

Division of Oil, Gas, and Geothermal Resources Files

CITY OF LOS ANGELES
CALIFORNIA



BOARD OF PUBLIC WORKS
MEMBERS

KEVIN JAMES
PRESIDENT

MONICA RODRIGUEZ
VICE PRESIDENT

HEATHER MARIE REPENNING
PRESIDENT PRO TEMPORE

MICHAEL R. DAVIS
COMMISSIONER

JOEL F. JACINTO
COMMISSIONER

ERIC GARCETTI
MAYOR

BUREAU OF SANITATION

ENRIQUE C. ZALDIVAR
DIRECTOR

TRACI J. MINAMIDE
CHIEF OPERATING OFFICER

LISA B. MOWERY
CHIEF FINANCIAL OFFICER

ADEL H. HAGEKHALIL
ALEXANDER E. HELOU
LEO N. MARTINEZ
ROBERT B. IRVIN (ACTING)
ASSISTANT DIRECTORS

INDUSTRIAL WASTE
MANAGEMENT DIVISION
2714 MEDIA CENTER DRIVE
LOS ANGELES, CA 90065
OFFICE: (323) 342-6200
FAX: (323) 342-6111

19-Apr-16

Paige D. Farrell

Roux Associates, Inc.
5151 E. Pacific Coast Hwy, Suite, 450
Long Beach, CA 90804

INDUSTRIAL WASTEWATER DISCHARGE PERMIT INFORMATION

Your request to research our files for Industrial Wastewater Discharge permit information was done by my staff. Our records show the following findings:

No permit on file for: 1346, 1348, 1350, 1354 West Court Street, Los Angeles, CA 90026

Permits have been issued for: 1352 West Court Street, Los Angeles, CA 90026

(see attachments)

No citations have been issued for the past 5 years. Yes, citations have been issued (see attachments).

The cost of generating this report is \$ \$1.70

Please remit a check in the above amount, payable to "Department of Public Works", and mail to:

Bureau of Sanitation
Industrial Waste Management Division
2714 Media Center Drive
Los Angeles, CA 90065
Attn: Admin Inspection Group

If you have any questions, please contact Rosemary Cubero of my staff at (323) 342-6064.

Sincerely,
ENRIQUE C. ZALDIVAR, Director
Bureau of Sanitation

By:

Bellete Yohannes, Chief Env. Compliance Inspector II
Industrial Waste Management Division

C: Attachment yes no

Rosemary Cubero

5/22/90

City of Los Angeles
 DEPARTMENT OF PUBLIC WORKS
 Bureau of Sanitation

W 478558

APPLICATION FOR INDUSTRIAL WASTE PERMIT (IWBCIS)

(SUBMIT IN TRIPPLICATE)

OFFICE USE ONLY — KEYPUNCH INFORMATION										CANCELLED
CT	REFERENCE NO.	PERMIT NO.	DATE	AMOUNT						
1	4 1	11 R 0 9 2 6 4 1 4 4	19 7 8 5 5 8	25 0 6 0 7 9 0	31					94.00

APPLICANT BEGIN HERE

GENERAL INFORMATION			
FIRM NAME JAY KERN			
TYPE OF BUSINESS OIL WELLS (ONE ONLY)			TELEPHONE 8183695111
LOCATION ADDRESS (NO. AND STREET) 1352 COURT ST.		(EXISTING SITE - OWNER CHANGE ONLY)	
CITY LOS ANGELES		STATE CA	ZIP CODE ?
MAILING ADDRESS (NO. AND STREET) 13000 E. TEMPLE AVE P.O. Box 1207			
CITY CITY OF INDUSTRY		STATE CA	ZIP CODE 91749

INDUSTRIAL WASTE INFORMATION			
PROCESSES (DESCRIBE) OIL WELL (1) WITH 3661 CLARIFIER FOR WASTEWATER BASED NO PROCESSING			
CHARACTERISTICS OF WASTEWATER DISCHARGE (CHEMICAL AND PHYSICAL) WASTEWATER FROM OIL WELLS — SWEETWATER: EXISTING SITE CHANGE OF OWNERSHIP			
ESTIMATED GALS. PER DAY (GPD) 300 GAL. NO CHANGE FROM PREVIOUS OPERATOR	ESTIMATED MAX. GALS. PER MIN. (GPM) 1/2 GAL/MIN OPERATION ONLY	PLAN SUBMITTED 8 HOUR YES <input type="checkbox"/> NO <input checked="" type="checkbox"/>	EXISTING SITE - NEW OWNER YES <input type="checkbox"/> NO <input checked="" type="checkbox"/>
HAZARDOUS MATERIALS STORED OR USED IF YES, ZONE CLEARANCE FROM DEPARTMENT OF PLANNING REQUIRED		YES <input type="checkbox"/> NO <input checked="" type="checkbox"/> OIL WELLS WITH EXISTING PERMITS	

FIRM AUTHORIZATION	
NAME AND TITLE (PLEASE PRINT) JAY KERN	SIGNATURE AND DATE Jay Kern 5/22/90

FOR OFFICE USE ONLY — BUREAU OF SANITATION APPROVALS		
SR. INSPECTOR Mary Lynn 6-1090	CHIEF INSPECTOR James Livingston 7-2690 (PO)	PLAN APPROVED YES <input type="checkbox"/> NO <input type="checkbox"/>
By		Date

94.00
 Net
 6/11/90

MAKE CHECK PAYABLE TO: "DEPARTMENT OF PUBLIC WORKS"
 AND MAIL WITH APPLICATION TO:
 ADMINISTRATIVE OFFICE, INDUSTRIAL WASTE OPERATIONS
 4600 Colorado Blvd., Los Angeles, CA 90039
 Tel. 485-5886

W-493923 IU#-IU012525 STATUS: I SIU SECT.: N DISTRICT: 03 SUBDIST: 01
FOG ZONE: SUB-ZONE:

INSPECTOR: ADA LAM-PHAN, HONG MAI

* APPLICATION

APPL. REASON: New Ownership
RECEIVED DATE: 10/20/97 RECEIPT #:

* INDUSTRIAL USER

LEGAL BUS. NAME: ADVANCED D&I INC. AND CAREHOUSING SERVICES CORP.
DBA NAME: COURTLAND CITY LIGHTS ASSOCIATES
BUSINESS TYPE OIL PRODUCERS
OWNERSHIP TYPE General Partnership
ADDRESS: 1352 COURT Street
LOS ANGELES, CA 90026
CONTACT NAME: SCOUT C. BALDRY TITLE: MANAGER
BTRC: 075984-02 PHONE: (213) 628-5674

* INDUSTRIAL USER MAILING ADDRESS

NAME: COURTLAND CITY LIGHTS ASSOCIATES
ADDRESS: 5939 MONTEREY Road
LOS ANGELES, CA 90042
OR P.O. BOX: PHONE: (323) 254-3338
ATTENTION: LETTY CUEVAS

* BILLING ADDRESS

NAME: COURTLAND CITY LIGHTS ASSOCIATES
ADDRESS: 1101 ORANGE WOOD Avenue
ANAHEIM, CA 92815
OR P.O. BOX: PHONE: (323) 254-3338
ATTENTION: C/O BARKER MANAGEMENT INC.

* CORPORATE OFFICERS

NAME 1: CAREHOUSING SERVICES CORP/PRESIDENT J
TITLE 1: PARTNER

* PROPERTY OWNER

NAME: ADVANCED D&I INC. AND CAREHOUSING SERVICES CORP.
ADDRESS: 5939 MONTEREY Road
LOS ANGELES, CA 90042
OR P.O. BOX: PHONE: (323) 254-3338
ATTENTION:

* PERMITTEE LOCATION ADDRESS

DESCRIPTION: ADVANCED D&I INC. AND CAREHOUSING SERVICES CORP.
ADDRESS: 1352 COURT Street
LOS ANGELES, CA 90026
OR P.O. BOX: PHONE: (213) 628-5674
ATTENTION: SCOUT C. BALDRY

COUNCIL DIST.:

* GENERAL INFORMATION

STATUS: I
 DISTRICT: 03 North District SUB-DISTRICT: 01
 FOG ZONE: SUB-ZONE:
 DISCHARGE START DATE: 10/01/1997
 FINAL DISPOSAL CODE: 01 Public Sewer
 IND. CLASS.: 083 083-Oil Producers
 INSP. CLASS.: IP01 Inspection & Control Fee Class 1
 BILLING TYPE/FREQ: R Permit for private industries / Quarterly
 RESTAURANT SEATING CAP:
 LAUNDRY WASHER COUNT/CAPACITY(lbs): /
 NUMBER OF GARBAGE GRINDER/EFF DATE: /

* FACILITY CLASSES

CLASS: LIU:LIU
 NPDES:NPDES

* SMR FREQUENCIES

FEDERAL: LOCAL: SURCHARGE:

* PERMIT CERTIFICATE

PERMIT TYPE: LIU
 PERMIT EFF. DATE: 11/07/1997 AMENDED DATE:
 PERMIT EXP. DATE:
 SIU GROUP:

* PERMIT TERMINATION

TERMINATION DATE: 06/30/2005
 TERMINATION REASON: Ceased Operations
 REQUESTOR: EDDIMACU

* LATERAL CONNECTION

----- SEWER CONNECTION -----

DESCRIPTION: Public Sewer - Outlet Num : 0100
 WYE MAP ID: SEWER PERMIT:
 PIPE MATERIAL: Vitrified Clay Pipe SIZE (INCHES):

* FLOW INFORMATION

ORIGINAL TOTAL DISCHARGE FLOW (GPD, CAL.)/EFF. DATE: 100 / 10/01/1997
 MAXIMUM TOTAL DISCHARGE FLOW (GPD, CAL.)/EFF. DATE: 100 / 12/01/1999
 TOTAL DISCHARGE FLOW (GPD, CAL.)/EFF. DATE: 0 / 03/02/2004
 AVG CALENDAR DAY FLOW (GPD, CAL.)/EFF. DATE:
 AVG OPERATIONAL DAY FLOW (GPD, CAL.)/EFF. DATE:
 SFC FLOW (GPD, CAL.)
 SURCHARGE FLOW (GPD, CAL.)/EFF. DATE:
 SURCHARGE PSDF FLOW (GPD, CAL.)/EFF. DATE:

* SURCHARGE INFORMATION

QUARTERLY SURCHARGE VALUES: SS: 0 MG/L BOD: 0 MG/L
 ZERO BASED QUALITY SURCHARGE INDICATOR: N

* SAMPLE POINT INFORMATION

SP: 01-001 3-DRUM CLARIFIER NEXT TO A 2500-GAL HOLDING TANK -- NORMAL

OPERATIONS

SP TYPE: End-of-Pipe SSF: N FLOW METER PRESENT: N EFFECTIVE DATE: 10/01/1997

* PROCESS UNIT OPERATION

PUO Code:

* PRETREATMENT UNIT OPERATION

PTUO CODE:

01001 CL0020 CLARIFICATION - 3 COMPARTMENT 6X2X2, 180 GAL BELOW INVERT W/SAMPLE BOX

* SIC

SIC CODE: 1311 Crude Petroleum and Natural Gas

* NAICS

NAICS CODE:

* COOLING TOWER

TONNAGE:

* OTHER ENVIRONMENTAL PERMIT(S)

PERMIT#/DESCRIPT.:

* OTHER INDUSTRIAL WASTEWATER PERMIT(S)

PERMIT NUMBER(S):

PREPARED BY: _____ DATE: _____

APPROVED BY: _____ DATE: _____

ENTERED BY: _____ DATE: _____

RUN DATE: 4/19/2016
RUN BY: RCUBERO

W-478558 IU#-IU004372 STATUS: I SIU SECT.: N DISTRICT: 03 SUBDIST: 01
 FOG ZONE: SUB-ZONE:

INSPECTOR: ERNIE DIMACULANGAN, HONG MAI

* APPLICATION

APPL. REASON: New or Proposed Point of Discharge
 RECEIVED DATE: 06/07/90 RECEIPT #:

* INDUSTRIAL USER

LEGAL BUS. NAME: JAY KERN
 DBA NAME: JAY KERN
 BUSINESS TYPE: Oil Producers
 OWNERSHIP TYPE: Sole Proprietorship
 ADDRESS: 1352 COURT Street
 LOS ANGELES, CA 90012
 CONTACT NAME: JAY KERN TITLE:
 BTRC: PHONE: (818) 369-5111

* INDUSTRIAL USER MAILING ADDRESS

NAME: JAY KERN
 ADDRESS: 13000 E TEMPLE AV BOX 1207
 CITY INDUSTRY, CA 91749
 OR P.O. BOX: PHONE:
 ATTENTION:

* BILLING ADDRESS

NAME: JAY KERN
 ADDRESS: 13000 E TEMPLE AV BOX 1207
 CITY INDUSTRY, CA 91749
 OR P.O. BOX: PHONE:
 ATTENTION:

* CORPORATE OFFICERS

* PROPERTY OWNER

NAME:
 ADDRESS:
 OR P.O. BOX: PHONE:
 ATTENTION:

* PERMITTEE LOCATION ADDRESS

DESCRIPTION: JAY KERN
 ADDRESS: 1352 COURT Street
 LOS ANGELES, CA 90012
 OR P.O. BOX: PHONE: (818) 369-5111
 ATTENTION: JAY KERN

COUNCIL DIST.:

* GENERAL INFORMATION

STATUS: I
 DISTRICT: 03 North District SUB-DISTRICT: 01
 FOG ZONE: SUB-ZONE:
 DISCHARGE START DATE: 01/01/1990
 FINAL DISPOSAL CODE: 01 Public Sewer
 IND. CLASS.: 083 083-Oil Producers
 INSP. CLASS.: IP02 Inspection & Control Fee Class 2
 BILLING TYPE/FREQ: R Permit for private industries / Quarterly
 RESTAURANT SEATING CAP:
 LAUNDRY WASHER COUNT/CAPACITY(lbs): /
 NUMBER OF GARBAGE GRINDER/EFF DATE: /

* FACILITY CLASSES

CLASS: LIU:LIU
 NPDES:NPDES

* SMR FREQUENCIES

FEDERAL: LOCAL: SURCHARGE:

* PERMIT CERTIFICATE

PERMIT TYPE: LIU
 PERMIT EFF. DATE: 01/01/1990 AMENDED DATE:
 PERMIT EXP. DATE:
 SIU GROUP:

* PERMIT TERMINATION

TERMINATION DATE: 09/30/1997
 TERMINATION REASON: Change of Ownership
 REQUESTOR: KERN

* LATERAL CONNECTION ----- SEWER CONNECTION -----

DESCRIPTION: Public Sewer - Outlet Num : 0100
 WYE MAP ID: SEWER PERMIT:
 PIPE MATERIAL: Vitrified Clay Pipe SIZE (INCHES):

* FLOW INFORMATION

ORIGINAL TOTAL DISCHARGE FLOW (GPD, CAL.)/EFF. DATE: 300 / 08/03/1990
 MAXIMUM TOTAL DISCHARGE FLOW (GPD, CAL.)/EFF. DATE: 300 / 04/06/1994
 TOTAL DISCHARGE FLOW (GPD, CAL.)/EFF. DATE: 300 / 07/16/1997
 AVG CALENDAR DAY FLOW (GPD, CAL.)/EFF. DATE:
 AVG OPERATIONAL DAY FLOW (GPD, CAL.)/EFF. DATE:
 SFC FLOW (GPD, CAL.)
 SURCHARGE FLOW (GPD, CAL.)/EFF. DATE:
 SURCHARGE PSDF FLOW (GPD, CAL.)/EFF. DATE:

* SURCHARGE INFORMATION

QUARTERLY SURCHARGE VALUES: SS: 0 MG/L BOD: 0 MG/L
 ZERO BASED QUALITY SURCHARGE INDICATOR: N

* SAMPLE POINT INFORMATION

SP: 01-001 CLARIFIER BY THE OIL COLLECTION TANK -- NORMAL OPERATIONS
 SP TYPE: End-of- SSF: N FLOW METER PRESENT: N EFFECTIVE DATE: 01/01/1990

Pipe

* PROCESS UNIT OPERATION

PUO Code:

* PRETREATMENT UNIT OPERATION

PTUO CODE:

01001 CL0080 CLARIFICATION - SPECIAL SIZES

* SIC

SIC CODE:

* NAICS

NAICS CODE:

* COOLING TOWER

TONNAGE:

* OTHER ENVIRONMENTAL PERMIT(S)

PERMIT#/DESCRIPT.:

* OTHER INDUSTRIAL WASTEWATER PERMIT(S)

PERMIT NUMBER(S):

PREPARED BY: _____ DATE: _____

APPROVED BY: _____ DATE: _____

ENTERED BY: _____ DATE: _____

RUN DATE: 4/19/2016
RUN BY: RCUBERO

W-478558 IU#-IU004372 STATUS: I SIU SECT.: N DISTRICT: 03 SUBDIST: 01
FOG ZONE: SUB-ZONE:
INSPECTOR: ERNIE DIMACULANGAN, HONG MAI

* APPLICATION

APPL. REASON: New or Proposed Point of Discharge
RECEIVED DATE: 06/07/90 RECEIPT #:

* INDUSTRIAL USER

LEGAL BUS. NAME: JAY KERN
DBA NAME: JAY KERN
BUSINESS TYPE: Oil Producers
OWNERSHIP TYPE: Sole Proprietorship
ADDRESS: 1352 COURT Street
LOS ANGELES, CA 90012
CONTACT NAME: JAY KERN TITLE:
BTRC: PHONE: (818) 369-5111

* INDUSTRIAL USER MAILING ADDRESS

NAME: JAY KERN
ADDRESS: 13000 E TEMPLE AV BOX 1207
CITY INDUSTRY, CA 91749
OR P.O. BOX: PHONE:
ATTENTION:

* BILLING ADDRESS

NAME: JAY KERN
ADDRESS: 13000 E TEMPLE AV BOX 1207
CITY INDUSTRY, CA 91749
OR P.O. BOX: PHONE:
ATTENTION:

* CORPORATE OFFICERS

* PROPERTY OWNER

NAME:
ADDRESS:
OR P.O. BOX: PHONE:
ATTENTION:

* PERMITTEE LOCATION ADDRESS

DESCRIPTION: JAY KERN
ADDRESS: 1352 COURT Street
LOS ANGELES, CA 90012
OR P.O. BOX: PHONE: (818) 369-5111
ATTENTION: JAY KERN

COUNCIL DIST.:

* GENERAL INFORMATION

STATUS: I
 DISTRICT: 03 North District SUB-DISTRICT: 01
 FOG ZONE: SUB-ZONE:
 DISCHARGE START DATE: 01/01/1990
 FINAL DISPOSAL CODE: 01 Public Sewer
 IND. CLASS.: 083 083-Oil Producers
 INSP. CLASS.: IP02 Inspection & Control Fee Class 2
 BILLING TYPE/FREQ: R Permit for private industries / Quarterly
 RESTAURANT SEATING CAP:
 LAUNDRY WASHER COUNT/CAPACITY(lbs): /
 NUMBER OF GARBAGE GRINDER/EFF DATE: /

* FACILITY CLASSES

CLASS: LIU:LIU
 NPDES:NPDES

* SMR FREQUENCIES

FEDERAL: LOCAL: SURCHARGE:

* PERMIT CERTIFICATE

PERMIT TYPE: LIU
 PERMIT EFF. DATE: 01/01/1990 AMENDED DATE:
 PERMIT EXP. DATE:
 SIU GROUP:

* PERMIT TERMINATION

TERMINATION DATE: 09/30/1997
 TERMINATION REASON: Change of Ownership
 REQUESTOR: KERN

* LATERAL CONNECTION ----- SEWER CONNECTION -----

DESCRIPTION: Public Sewer - Outlet Num : 0100
 WYE MAP ID: SEWER PERMIT:
 PIPE MATERIAL: Vitrified Clay Pipe SIZE (INCHES):

* FLOW INFORMATION

ORIGINAL TOTAL DISCHARGE FLOW (GPD, CAL.)/EFF. DATE: 300 / 08/03/1990
 MAXIMUM TOTAL DISCHARGE FLOW (GPD, CAL.)/EFF. DATE: 300 / 04/06/1994
 TOTAL DISCHARGE FLOW (GPD, CAL.)/EFF. DATE: 300 / 07/16/1997
 AVG CALENDAR DAY FLOW (GPD, CAL.)/EFF. DATE:
 AVG OPERATIONAL DAY FLOW (GPD, CAL.)/EFF. DATE:
 SFC FLOW (GPD, CAL.)
 SURCHARGE FLOW (GPD, CAL.)/EFF. DATE:
 SURCHARGE PSDF FLOW (GPD, CAL.)/EFF. DATE:

* SURCHARGE INFORMATION

QUARTERLY SURCHARGE VALUES: SS: 0 MG/L BOD: 0 MG/L
 ZERO BASED QUALITY SURCHARGE INDICATOR: N

* SAMPLE POINT INFORMATION

SP: 01-001 CLARIFIER BY THE OIL COLLECTION TANK -- NORMAL OPERATIONS
 SP TYPE: End-of- SSF: N FLOW METER PRESENT: N EFFECTIVE DATE: 01/01/1990

Pipe

* PROCESS UNIT OPERATION

PUO Code:

* PRETREATMENT UNIT OPERATION

PTUO CODE:

01001 CL0080 CLARIFICATION - SPECIAL SIZES

* SIC

SIC CODE:

* NAICS

NAICS CODE:

* COOLING TOWER

TONNAGE:

* OTHER ENVIRONMENTAL PERMIT(S)

PERMIT#/DESCRIPT.:

* OTHER INDUSTRIAL WASTEWATER PERMIT(S)

PERMIT NUMBER(S):

PREPARED BY: _____ DATE: _____

APPROVED BY: _____ DATE: _____

ENTERED BY: _____ DATE: _____

RUN DATE: 4/19/2016

RUN BY: RCUBERO

City of Los Angeles Public Works

31

RESOURCES AGENCY OF CALIFORNIA
DEPARTMENT OF CONSERVATION
DIVISION OF OIL, GAS, AND GEOTHERMAL RESOURCES

REPORT OF WELL PLUGGING AND ABANDONMENT

Cypress, California
November 28, 2006

Bennett Greenwald
MANLEY ENERGY RESOURCES, LLC
520 West Ash Street Suite 200
San Diego, CA 92101

Your report of the plugging and **abandonment** of well **Courtland City Lights Association/"Jay Kern" 1**, A.P.I. No. **037-19064**, Section **20**, T. **1S**, R. **13W**, S.B. **B & M.**, **Los Angeles City Field, Los Angeles** County, dated **2-10-05**, received 5-11-05, has been examined in conjunction with operations witnessed and records filed in this office.

We have determined that all of the requirements of this Division have been fulfilled relative to plugging and **abandonment** of the well, removal of well equipment and junk, and the filing of well records.

NOTE:

1. Surface plugging completed on **2-4-05**.
2. Surface inspection made and approved on **11-17-06**.

Hal Bopp

State Oil and Gas Supervisor

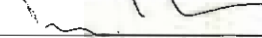
By: 

For: R. K. Baker, *Deputy Supervisor*

CC: Update
L.A. County Assessor
L.A. County Fire Prevention Bureau
Courtland City Lights Association

CJM:dt

DIVISION OF OIL, GAS, AND GEOTHERMAL RESOURCES

CHECK LIST - RECORDS RECEIVED AND WELL STATUS

Company:	Courtland City Light Corp.	Well: "Jay Kern" 1
API#:	037-19064	Sec. 20 , T. 15S , R. 13W . S. B. B. & M.
County:	Los Angeles	Field: Los Angeles City

RECORDS RECEIVED	DATE	STATUS	
Well Summary (Form OG100)	5/11/05	Producing <input checked="" type="checkbox"/>	Drilling <input type="checkbox"/>
History (Form OG103)		Abandoned <input checked="" type="checkbox"/>	Idle <input type="checkbox"/>
Core Record (Form OG101)		Reabandoned <input type="checkbox"/>	Other <input type="checkbox"/>
Directional Survey			
Sidewall Samples		WELL TYPE	
Date final records received.		Oil <input checked="" type="checkbox"/>	Waterflood <input type="checkbox"/>
Electric Logs:		Gas <input type="checkbox"/>	Water Disposal <input type="checkbox"/>
Other:		Water Source <input type="checkbox"/>	Cyclic Steam <input type="checkbox"/>
		Observation <input type="checkbox"/>	Steam Flood <input type="checkbox"/>
		Exploratory <input type="checkbox"/>	Fire Flood <input type="checkbox"/>
		Dry Hole <input type="checkbox"/>	Other <input type="checkbox"/>
		EFFECTIVE DATE: 2/4/05	
		REMARKS:	

ENGINEERS CHECK LIST	CLERICAL CHECK LIST
<input checked="" type="checkbox"/> Summary, History & Core Record (Dupl.)	Location change
<input type="checkbox"/> Electric Log	Elevation change
<input type="checkbox"/> Operator's Name	Form OGD121
<input checked="" type="checkbox"/> Signature	Form OGD150b (Release of Bond)
<input checked="" type="checkbox"/> Well Designation	Duplicate logs to archives
<input type="checkbox"/> Location	Notice of Records Due
<input type="checkbox"/> Elevation	EDP 6/1/05 @
<input type="checkbox"/> Notices	District Date Base
<input checked="" type="checkbox"/> "T" Reports	Final Letter (OG159) @ 11:30 AM VM
<input type="checkbox"/> Casing Record	Update Center
<input type="checkbox"/> Plugs	
<input type="checkbox"/> Directional Survey	
<input type="checkbox"/> Production/Injection (FAP Codes:)	
<input checked="" type="checkbox"/> E Well on Prod., enter EDP	
<input checked="" type="checkbox"/> Surface Inspection Required	FIELD CHECK LIST
<input checked="" type="checkbox"/> Surface inspection Waived (Island)	Date Surface Inspection Completed: OK - 11/17/06
<input type="checkbox"/> Well site restoration deferred (common cellar)	Other: Paul Frost
<input type="checkbox"/> Final Letter Required AB: <input checked="" type="checkbox"/> REAB: <input type="checkbox"/>	
<input type="checkbox"/> Other:	

RECORDS NOT APPROVED (Reason:)	RECORDS APPROVED (Signature) 5/24/05
	RELEASE BOND
	Date Eligible
	(Use date last needed records received.)
	MAP AND MAP BOOK
	V.P 7.16.05 109

John H. ...

SUBMIT IN DUPLICATE

RESOURCES AGENCY OF CALIFORNIA
DEPARTMENT OF CONSERVATION
DIVISION OF OIL, GAS AND GEOTHERMAL RESOURCES

F

HISTORY OF OIL OR GAS WELL

Operator Courtland City Light Corp. Field L.A. City County Los Angeles
 Well Jay Kern #1 , Sec 20 , T 15 , R 13W , B.&M.
 A.P.I. No. 037-19064 Name Daniel Reyes Title Agent
(Person submitting report) (President, Secretary or Agent)
 Date 2-10 , 2005

Signature *Daniel Reyes*

2852 Gundry Avenue, Signal Hill, CA 90755
(Address)

562-572-8426
(Telephone Number)

History must be complete in all detail. Use this form to report all operations during drilling and testing of the well or during redrilling or altering the casing, plugging, or abandonment with the dates thereof. Include such items as hole size, formation test details, amounts of cement used, top and bottom of plugs, perforation details, sidetracked junk, bailing tests and initial production data.

- Date
- *Casing size unknown. Used 7" casing for cement calculations.
 - 1/25 MIRU 1 1/4 C.T. Safety meeting R.I.H. tag @ 790'. Cell DOGGR waived by F.M. Leeson DOGGR mix & pump 108 FF3 "G" 35% SF & celloflake. Displace with 2 1/2 bbls. H2O POOH. Wash up RDMO.
 - 1/27 MIRU 1 1/4 C.T. R.I.H. tag @ 567' upgrade mix & pump 59 FF3 "G" & celloflake displace with 2 1/2 bbls. H2O POOH. Wash up close well in. * Tab & cmt waived by F.M. Leeson DOGGR*.
 - 1/28 MIRU 1 1/4 C.T. R.I.H. tag @ 451' wait on DOGGR POOH MIRU wireline. Shot perfs @ 300' RDMO wireline R.I.H. to 451' mix & pump 132 FF3 "G" & celloflake. Oil circulation outside casing POOH. Washup close well in. Tag & shots & cmt witnessed by John Hoff DOGGR.
 - 1/31 MIRU 1 1/4 C.T. R.I.H. tag @ 235'. Call DOGGR waived F.M. Leeson mix & pump 93 FF3 "G" neat cmt & celloflake. Good cmt to surface POOH washup RDMO.
 - 2/3 MIRU pump, bulk, H2O & return truck. Make up 1 1/2 P.V.C. R.I.H. tag @ 73' circulate out oil, mix & pump 65 FF3 "G" neat cmt good cmt to surface. Falling back pumped 18 FF3 "G" neat cmt in hole @ wellhead washup shut down. *Tag & cmt waived by F.M. Leeson DOGGR*.
 - 2/4 Suck oil out of hole check well tag cmt @ 4' okay load out hose & trucks. Move equipment to Bakersfield, CA.

UE m

RESOURCES AGENCY OF CALIFORNIA
DEPARTMENT OF CONSERVATION
DIVISION OF OIL, GAS, AND GEOTHERMAL RESOURCES

No. T 105-0180

REPORT ON OPERATIONS

Cypress, California
May 19, 2005

BENNETT GREENWALD
MANLEY ENERGY RESOURCES, LLC
520 WEST ASH STREET SUITE 200
SAN DIEGO, CA 92101

Your operations at well **Courtland City Lights Association/"Jay Kern" 1**, A.P.I. No. **037-19064**, Sec. **20**, T. **1S.**, R. **13W**, S.B. **B. & M.**, **Los Angeles City Field**, **Los Angeles** County, were witnessed on **1/28/05**. **John Huff**, representative of the supervisor, was present from **0900** to **1000**. There was also present **Phil Matthews**, Tool Pusher.

Present condition of well: **8 5/8" Id 1000'**; **cav shot 295'**. **TD 1000'**. **Plugged w/cem 790'-surface**.

The operations were performed for the purpose of witnessing the plugging operations in the process of abandonment.

DECISION: APPROVED.

NOTE: The required Class II2M blowout prevention equipment was inspected and approved on **1/28/05**.

DEFICIENCIES: None.

CONTRACTOR: MMI Services

FL:bw

cc: Update

Hal Bopp

State Oil and Gas Supervisor

By: 

For: R. K. Baker, Deputy Supervisor

CEMENTING/PLUGGING MEMO

OK
T105-0180

Operator Manley Energy Resources LLC Well No. Courtland City Lights Association / "Key Kern" 1
 API No. 037-19064 Sec. 20, T. 15, R. 13W, 5B B&M
 Field Los Angeles City, County Los Angeles On 1/28/05
 Dr. / Ms. JOHN HUFF, representative of the supervisor, was present from 9:00 to 10:00.

There were also present Phil Matthews (MMI toolpusher)
 Casing record of well: 8 5/8" 1d 1000'; cav shot 295'. TD 1000'. Plugged w/cem 790' - surf.

The operations were performed for the purpose of (L) abandonment

- The plugging/cementing operations as witnessed and reported are approved.
- The location and hardness of the cement plug @ _____' are approved.

Hole size: _____" fr. _____' to _____', _____" to _____' & _____" to _____'

Casing				Cemented			Top of Fill		Squeezed Away	Final Press.	Perfs.
Size	Wt.	Top	Bottom	Date	MO-Depth	Volume	Annulus	Casing			

Casing/tubing recovered: _____" shot/cut at _____', _____', _____' pulled fr. _____';
 _____" shot/cut at _____', _____', _____' pulled fr. _____'.

Junk (in hole): _____
 Hole fluid (bailed to) at _____'. Witnessed by _____

Mudding	Date	bbls.	Displaced	Poured	Fill	Engr.

Note (K) #2m on 1/28/05 c/o depth: 790'

Cement Plugs		Placing	Placing Witnessed		Top Witnessed			
Date	Sx./cf	MO & Depth	Time	Engr.	Depth	Wt/Sample	Date & Time	Engr.
1/25/05	108 cf	790'		Reported by P. Matthews	567'		Reported by P. Matthews	
1/27/05	59 cf	567'		Reported by P. Matthews	451'		Reported by P. Matthews	
1/28/05	132 cf	451'	9:00	J. Huff	235'		See history	
1/31/05	93 cf	Tbg 235'			73'		" "	
2/13	85 cf	Tbg 73'		see history				

4# see history



API No. 037-19064

DIVISION OF OIL, GAS, AND GEOTHERMAL RESOURCES

T. _____

BLOWOUT PREVENTION EQUIPMENT MEMO

Operator Manley Energy Resources LLC Well Courtland City Lights Association ¹ Jay Kern Sec. 20 T. 1 S. R. 13 W.
 Field Los Angeles City County Los Angeles Spud Date _____

VISITS: Date Engineer Time Operator's Rep. Title
 1st 1/28/2005 J. Huff (800 to 1000) _____
 2nd _____ (_____ to _____)
 Contractor MMI Rig# CTU 108 Contractor's Rep. & Title Phil Matthews (Toolpusher)
 Casing record of well: _____

MEMO

OPERATION: ~~Testing~~ (inspecting) the blowout prevention equipment and installation. Critical well? Y N
 DECISION: The blowout prevention equipment and its installation on the _____ casing are approved.

Proposed Well Opns: (L) abandonment MACP: _____ psi
 Hole size: _____" fr. _____' to _____' to _____' & _____' to _____'
 REQUIRED BOPECLASS: 112M

CASING RECORD OF BOPE ANCHOR STRING					Cement Details		Top of Cement	
Size	Weight(s)	Grade(s)	Shoe at	CP at			Casing	Annulus

BOPSTACK							TEST DATA						
API Symb.	Ram Size (in.)	Manufacturer	Model or Type	Vert. Bore Size (in.)	Press. Rtg.	Date Last Overhaul	Gal. to Close	Recovery Time (Min.)	Calc. GPM Output	psi Drop to Close	Secs. to Close	Test Date	Test Press.
<u>Rd</u>	<u>1 1/2</u>	<u>Double E-E</u>		<u>3</u>	<u>3M</u>								
<u>Rd</u>	<u>CSO</u>	<u>Double E-E</u>		<u>3</u>	<u>3M</u>								

ACTUATING SYSTEM				TOTAL:		AUXILIARY EQUIPMENT								
Accumulator Unit(s) Working Pressure _____ psi								Connections						
Total Rated Pump Output _____ gpm								No.	Size (in.)	Rated Press.	Weld	Flange	Thread	Test Press.
Distance From Well Bore <u>20</u> ft.														
Accum. Manufacturer		Capacity	Precharge	Fill-up Line										
1														
2														
CONTROL STATIONS				Elec.	Hyd.	Pneu.								
Manifold at accumulator unit														
Remote at Driller's station														
<input checked="" type="checkbox"/> Other: <u>Hand pump</u>														
EMERG. BACKUP SYSTEM				Press.	Wkg. Fluid									
N ₂ Cylinders		1	L= "		gal.									
Other:		2	L= "		gal.									
		3	L= "		gal.									
		4	L= "		gal.									
		5	L= "		gal.									
		6	L= "		gal.									
TOTAL:					gal.									

HOLE FLUID MONITORING EQUIPMENT			Alarm Type		Class	Hole Fluid Type		Weight	Storage Pits (Type & Size)
	Audible	Visual							
Calibrated Mud Pit					A				
Pit Level Indicator					B				
Pump Stroke Counter									
Pit Level Recorder									
Flow Sensor					C				
Mud Totalizer									
Calibrated Trip Tank									
Other:									

REMARKS AND DEFICIENCIES: Coil Tubing Unit has hydraulic packoff

Report of Investigation

On August 20, 2004, CDOGGR Field Engineer Mel Saw was dispatched to investigate oil well: **Courtland City Light, "Jay Kern" 1, API 037-19064**, located on Douglass and Court Streets in the Los Angeles City Oil Field. The following is what Mel Saw reported to Rich Loverne:

1. Standing fluid in the well cellar. Gas bubbles in well cellar outside of casing. 128% LEL in the well cellar. Approximate rate of bubbles: 30-40 bubbles per minute, bubbles 1"-2" in diameter.
2. Pumping Unit disconnected. Sucker rod in 2 7/8" tubing at the well head with the tubing exposed to the atmosphere.
3. Well head and pumping unit fenced in (Approx. 5' x 8'), but gate unlocked, chain cut.

Mel Saw also took a number of digital pictures of the well and the well site.

323-254
- 3338

JOHN
Castillo
213
305
1419

Fax
323-254
3449

PERMIT TO CONDUCT WELL OPERATIONS

422
(Field Code)
00
(Area Code)
00
(New Pool Code)
00
(Old Pool Code)

Bennett Greenwald
Manley Energy Resources, LLC
520 West Ash St, Suite 200
San Diego, CA. 92101

Cypress, California
March 11, 2004

Your proposal to abandon well Courtland City Lights Association/"Jay Kern" 1, A.P.I. No. 037-19064, Section 20, T. 1S, R. 13W, S.B. B. & M., Los Angeles City Field, Central area, - pool, Los Angeles County, dated 3/8/2004, received 3/8/2004 has been examined in conjunction with records filed in this office.

THE PROPOSAL IS APPROVED PROVIDED:

1. Blowout prevention equipment equivalent to this Division's Class II2M requirements, or better, shall be installed and maintained in operating condition.
2. All portions of the well not plugged with cement shall be filled with clay base mud having a minimum density of 72 lb/cu ft and a minimum gel-shear strength of 25 lb/100 sq ft.
3. This Division shall be consulted and a Supplementary Notice may be required before making any changes in the proposed program.
4. THIS DIVISION SHALL BE NOTIFIED TO:
 - a. Witness the placing, location and hardness of the cement plug from ~~cleanout to 300' +/-~~.
 - b. Witness the mudding of the hole.
 - c. Witness the placing, location and hardness of the cement plugs from ~~300' to surface~~.
 - d. Inspect and approve the cleanup of the well site.

NOTE:

1. The proposed surface plug shall not contain rock or gravel.
2. The base of the freshwater sands is at 150' ±.
3. This Division does not pass upon your rights to enter the property, but merely approves the proposal as conforming to Division rules and regulations.

FML:fl

cc: Update
EDP
c/o Bob Grayson Jr.
Torch Rig Services
20301 Stockdale Highway
Bakersfield, CA 93314

Engineer: F.M. Leeson

Phone: 714/816-6847

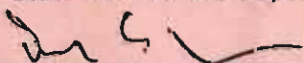
Hal Bopp
State Oil and Gas Supervisor
By 
For R. K. Elaker, Deputy Supervisor

A copy of this permit and the proposal must be posted at the well site prior to commencing operations. Records for work done under this permit are due within 60 days after the work has been completed or the operations have been suspended.

STATE OF CALIFORNIA
DEPARTMENT OF CONSERVATION
DIVISION OF OIL, GAS, AND GEOTHERMAL RESOURCES

OG/FL
P# 104-D144
FOR DIVISION USE ONLY
Forms
Bond OGD114 OGD121
N/A 3/13/04 3/9/04

Notice of Intention to Abandon Well
File in Duplicate

In compliance with Section 3229, Division 3, Public Resources Code, notice is hereby given that it is our intention to abandon

Well Courtland City Light Assoc. "Jay Kern" #1 API No. 037-19064 Sec. 20 T. 1S R. 13W S.B.B.&M.

Los Angeles City Field Los Angeles County, starting work on 3-15-04

The present condition of the well is

- 1. Total depth: +/- 1000'
- 2. Complete casing record, with plugs and perforations (present hole):
8 5/8" I. 1000'???
- 3. Date last produced or injected: N/A

Additional data for dry hole (show depths)

- 1. Oil or gas shows: N/A
- 2. Stratigraphic markers: N/A
- 3. Formation and age at total depth: N/A
- 4. Base of freshwater sands: N/A

Is this a critical well according to the definition on the reverse side of this form (or on page 2 if you are using the Internet)?

Yes No

The proposed work is as follows:

- 1. MIRU
- 2. Pull and lay down rods and tubing.
- 3. MIRU CTU.
- 4. Clean out to +/- 1000', or as deep as possible.
- 5. Plug with cement from 1000' to 300'.
- 6. Shoot a cavity shot @ 300'.
- 7. Plug with cement from 300' to surface.
- 8. RDMO.
- 9. Cut off casing 5 ft. below grade.
- 10. Tack on steel plate.
- 11. Backfill well.

It is understood that if changes in this plan become necessary, we are to notify you immediately.

Address 520 West Ash Street, Suite 200

San Diego, CA 92101

Telephone Number 619 231-1900

OG108 (8/97)

Manley Energy Resources

By Bob Grayson Jr. - Agent

3-8-2004

RESOURCES AGENCY OF CALIFORNIA
 DEPARTMENT OF CONSERVATION
 DIVISION OF OIL, GAS & GEOTHERMAL RESOURCES

REPORT OF PROPERTY AND WELL TRANSFER

Field or County	Los Angeles City	District	1
Former Owner	JAY W. KERN	K0935	Date November 20, 1997
Well Name	API Number		Location
"Jay Kern" 1	037-19064		Sec. 20-1S-13W
"F. Davies" 2	037-25059		Sec. 20-1S-13W
Date of Transfer	New Owner	Organization Type	
Sept. 25, 1997	COURTLAND CITY LIGHTS ASSOC.	C8565	Part.
	Address	Telephone	
	5939 Monterey Road LOS ANGELES, CA 90042	(213) 254-3338	

Reported by
 OG30A received 11-20-97 signed by both parties.

Confirmed by
 See above.

New Operator Status* PA	Agent on File Salim Karimi, OG134B rec'd 11-20-97.
----------------------------	---

Former Operator Status* Ab	Remarks See "Jay Kern" 1 (037-19064) Courtland City Lights for details.
-------------------------------	--

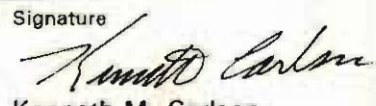
<p>*OPERATOR STATUS ABBREVIATIONS</p> <p>PA -Producing Active NPA -No Potential/Active PI -Potential Inactive NPI -No Potential/Inactive Ab -Abandoned or No More Wells</p>	Deputy Supervisor (For) R. K. Baker	Signature  Kenneth M. Carlson, Operations Engineer
--	--	--

COPIES	FORM AND RECORD CHECK LIST					
	Form/Record	Initials	Date	Form/Record	Initials	Date
Update; EDP; Envir Unit; File	Form OGD121	df	11-20-97	Map and Book M4116	GPB	12/13/97
Conservation Committee (OG156 & OG30)	Form OGD140	mlb		Notice Cancellation		
L.A. County Assessor	New Well Cards	df	11-20-97	Bond Status	mon	
	Well Records	df	11-20-97	EDP Files	df	12-5-97
	Log Files	mlb		District Data Base	df	11-26-97
	Production Reports	df				

REPORT OF PROPERTY/WELL TRANSFER OR ACQUISITION

(To be completed by old and new operators)

Please complete and return this form to the:

_____ 10-4 _____, 19 97

Division of Oil, Gas, and Geothermal Resources

245 W. BROADWAY Suite 475
LONG BEACH, CA 90802-4455

Effective date of transfer / acquisition 9-25-97, date of possession _____
(date) (if different)

JAY KERN, transferred
(old operator)

the following wells to COURTLAND CITY LIGHTS ASSOC. LLC
(new operator)

NOTE: Pursuant to Section 3202 of the Public Resources Code, before wells will be transferred, the new operator must provide proper bond coverage and well information for all transferred active, idle, and/or plugged and abandoned wells. (If additional space is needed, use separate sheets.)

Well Designation	Field or County	Sec. T. R.	API Number
<u>AF. GIBSON-COE (OR J. KERN WELL)</u>	<u>L.A. CITY</u>	<u>T1S 20</u> <u>(approx 1352 COURT ST.)</u> <u>1 SOUTH</u> <u>13 WEST</u>	<u>03719064</u>
<u>F. DAVIES - ABANDONED WELL</u>	<u>L.A. CITY</u>	<u>T1S 20</u> <u>1 SOUTH</u> <u>13 WEST</u>	<u>UNKNOWN</u> <u>A</u>

Legal description of the land where the well(s) is (are) located:

JAY KERN
(name of old operator)

COURTLAND CITY LIGHTS ASSOC
(name of new operator)

13000-B TEMPLE AVE
(address)

5939 MONTEREY Rd
(address)

CITY OF INDUSTRY 91749

L.A. 90042

Phone (818) 369-5111 x 217

Phone (213) 543338

By Jay Kern 10-1-97
(signature) (date)

By [Signature] 10/7/97
(signature) (date)

JAY KERN OWNER
(printed name) (title)

Salim Karimi
(printed name) (title)

STATE OF CALIFORNIA
DEPARTMENT OF CONSERVATION
DIVISION OF OIL, GAS, AND GEOTHERMAL RESOURCES

REPORT ON PROPOSED CHANGE OF WELL DESIGNATION

MAP	MAP BOOK	121	FOLDERS
	<i>JK</i>	<i>11-21-95</i>	<i>11-21-95</i> <i>info</i>

Long Beach, California

November 21, 1995

J. W. Kern
1300 E. Temple Ave.
CITY OF INDUSTRY CA 91749

Your request, dated 11-16-95, proposing to change the designation of well(s) in Sec. 20, T. 1S, R. 13W, SB B. & M., Los Angeles City Field, Los Angeles County, District 1, has been received.

The proposed change in designation, in accordance with Section 3203, Public Resources Code, is authorized as follows:

"Gibson Family Trust" 1 API. No. 037-19064 shall be known hereafter as "Jay Kern" 1.

Comp 116
11/20/95
R

William F. Guerard, Jr.
State Oil and Gas Supervisor

By *R. K. Baker*
For R. K. Baker, Deputy Supervisor

DEC:df

cc: Update
EDP
Conservation Committee
Map Desk
File

REQUEST FOR CHANGE OF WELL DESIGNATION

Nov. 16, 1985

This is a request for a change of well designation for the following well(s):

Sec. 20, T. 1S, R. 13W SB B. & M., Los Angeles City field,
L.A. County.

OLD DESIGNATION

NEW DESIGNATION

"Gibson Family Trust" 1

Jay Kern 1

J. W. Kern

(Name of Operator)

13000 E. 1st Street

(Address)

By City of Industry, Ca 91749

RESOURCES AGENCY OF CALIFORNIA
DEPARTMENT OF CONSERVATION
DIVISION OF OIL AND GAS

REPORT OF PROPERTY AND WELL TRANSFER

Field or county Los Angeles City		District 1
Former owner ARTHUR F. COE AND MARJORIE F. GIBSON		Date March 20, 1989
Name and location of well(s) Sec. 20-1S-13W "Gibson Family Trust" 1 (037-19064)		
Description of the land upon which the well(s) is (are) located See above.		
Date of transfer, sale, assignment, conveyance, or exchange March 2, 1989	New owner JAY W. KERN	Type of organization Partnership
	Address 13000 E. Temple Avenue P. O. Box 1207 INDUSTRY, CA 91749	Telephone No. 818/369-5111
Reported by Mr. Bruce Manley, telephone March 7, 1989.		
Confirmed by OG30A Jay Kern, March 14, 1989; Bradford H. Gibson, Trustee, March 20, 1989		
New operator new status (status abbreviation) PA	Request designation of agent Jay Kern designated 3-27-89.	
Old operator new status (status abbreviation) Ab	Remarks See "Gibson Family Trust" 1 (037-19064) for details.	

OPERATOR STATUS ABBREVIATIONS	Deputy Supervisor (for) R. K. Baker	Signature <i>Mike Kratovil</i> Mike Kratovil, Operations Eng.
--------------------------------------	--	---

	FORM AND RECORD CHECK LIST					
	Form or record	Initials	Date	Form or record	Initials	Date
PA - Producing Active						
NPA - No Potential, Active						
PI - Potential Inactive	Form OGD121	<i>[initials]</i>	3-27-89	Map and book	F.J. G 116	4-3-89
NPI - No Potential, Inactive	Form OGD140	<i>[initials]</i>	3-27-89	Notice to be cancelled	<i>none</i>	
Ab - Abandoned or No More Wells	New well cords	<i>[initials]</i>	3-27-89	Bond status	<i>none</i>	
Update EDP	Well records	<i>[initials]</i>	3-27-89	EDP files	<i>[initials]</i>	
Conservation Committee L. A. County Assessor	Electric logs	<i>[initials]</i>				
	Production reports	<i>[initials]</i>				

REPORT OF PROPERTY/WELL TRANSFER OR ACQUISITION

We have been informed that you have Acquired/Transferred wells.
Please complete and return the following to the:

Division of Oil and Gas

March 12, 1989

Effective MARCH 2, 1989
(date)

BRADFORD GIBSON
(old operator) transferred ownership of

the following described property to JAY W. KERN
(new operator)

1. LOT 12 IN BLOCK 11 OF THE LOS ANGELES IMPROVEMENT COMPANYS
(legal description of property)
SUBDIVISION OF PART OF LOTS 7 & 8 IN BLOCK 39 OF HANCOCK'S
SURVEY, IN THE CITY OF L.A., COUNTY OF L.A., CALIF, AS PER MAP
RECORDED IN BOOK 10 PAGE 27 OF MISC REC. IN OFFICE OF RECORDER

Sec. _____, T. _____, R. _____, _____ B. & M., _____
(field or county)

2. ONE OIL WELL
(list of wells)
"Gibson Family Trust" 1 (037-19064)

(If additional space is needed, use back of form.)

GIBSON FAMILY TRUST
(name of old operator)
85 BRIARCREST PLACE
(address)

Jay W. Kern
(name of new operator)
13000 E. Temple Avenue
(address)

COLORADO SPRINGS, CO. 80904

P. O. Box 1207
INDUSTRY, CA 91749

Phone (719) 540-9344

Phone (818) 3695111

By Bradford H. Gibson - Trustee
(signature) (title)

By Jay Kern Partner
(signature) (title)

REPORT OF PROPERTY/WELL TRANSFER OR ACQUISITION

We have been informed that you have Acquired/Transferred wells.
Please complete and return the following to the :

March 12, 1989

Division of Oil and Gas

Effective MARCH 2, 1989
(date)

BRADFORD GIBSON transferred ownership of
(old operator)

the following described property to JAY W. KERN
(new operator)

1. LOT 12 IN BLOCK 11 OF THE LOS ANGELES IMPROVEMENTS COMPANY'S
(legal description of property)
SUBDIVISION OF PART OF LOTS 7 & 8 IN BLOCK 39 OF HANCOCK'S
SURVEY, IN THE CITY OF L.A., COUNTY OF L.A., CALIF, AS PER MAP
RECORDED IN BOOK 10 PAGE 27 OF MISC REC. IN OFFICE OF RECORDER

Sec. _____, T. _____, R. _____, _____ B. & M., _____
(field or county)

2. ONE OIL WELL
(list of wells)
"Gibson Family Trust" 1 (037-19064)

(If additional space is needed, use back of form.)

(name of old operator)

(address)

Phone () _____

By _____
(signature) (title)

Jay W. Kern
(name of new operator)

13000 E. Temple Avenue
(address)

P. O. Box 1207
INDUSTRY, CA 91749

Phone (818) 3695111

By Jay Kern Partner
(signature) (title)

Production:

1940 - 416 b/d oil 416 b/d water

1941 - 459 b/d oil 148 b/d water

1942 257 192 Idle July - Dec

No Records 1943-58

1959 596 b/d oil 1192 b/d water

1960 597 1194

1961 589 1178

1962 403 806

1963 496 992

1964 1st 6 months

No production 193 b oil 386 b water
65-71

Idle last 6 months

1972 491

73 538

74 661

76 608

No,

Reported in production May 1969 - Worked over in April
1974

Adda A Coe → Estate of Adda A Coe 7/1/41
Estate of Adda A. Coe → Arthur F. Coe & Elsie C. Fabrick 2/11/43

Mrs Fabrick died 10/24/58 → daughter Marjorie F Gibson
Transferred to Nov. 1965

Trans to Gibson Family Trust 12/29/82

COE & GIBSON
"COE-GIBSON" 1
LOS ANGELES CITY

D. LANDE VISITED WELLSITE FEB 17, 1966

PUMP IS IN WELL, CABLE IS DISCONNECTED AND WELL IS IDLE.

NO SIGNS OF RECENT ACTIVITY.

NE Colton $\frac{1}{2}$ Douglas

STATE OF CALIFORNIA
DEPARTMENT OF CONSERVATION
DIVISION OF OIL AND GAS

REPORT ON PROPOSED CHANGE OF WELL DESIGNATION

Long Beach, California

December 29, 1982

ARTHUR F. COE AND MARJORIE F. GIBSON
Arthur F. Coe, Agent
4430 Hale St.
Palo Alto, CA 94301

MAP	MAP BOOK	CARDS	BOND	FORMS
				FD-063 121
				12/28/82 12/28/82
				9

116
116/83

/letter
Your ~~request~~, dated 11/16/82, proposing to change the designation of well(s) in Sec. 20, T. 1S, R. 13W, S.B.B. & M., Los Angeles City field, Los Angeles County, District No. 1, has been received.

The proposed change in designation, in accordance with Section 3203, Public Resources Code, is authorized as follows:

"Coe-Gibson" 1 will hereafter be known as "Gibson Family Trust" 1.

EDP
Update
Conservation Committee
Manley Oil Co.

M. G. MEFFERD, State Oil and Gas Supervisor

By

Robert H. Samuelian

For John L. Hardoir Deputy Supervisor

MANLEY OIL COMPANY

410 CENTER STREET, LOS ANGELES, CALIF. 90012

November 15, 1982

Resources Agency of California
Department of Conservation
Division of Oil and Gas
5199 E. Pacific Coast Hwy., Suite 309-N
Long Beach, California 90804

Attn: Pam Ceccarelli
Inspector

Dear Pam:

Here is the change we wish to make.

Referring to D. O. G. Map #116 - Section TIS-20.
Street reference Colton and Douglas, Los Angeles City
Field. We are requesting that "Gibson #1" be change
to "Gibson Family Trust, Bradford H. Gibson, Trustee.

Please send all paper work regarding this change
to me at my address here in Los Angeles.

Take care and hope to see you soon.

Sincerely,

Bruce Manley
Bruce W. Manley

Arthur Coe + Majorie Gibson

Los Angeles City field

well: Coe-Gibson #1

API 23719264

20-15-136

BRADFORD H. GIBSON
440 HALE STREET
PALO ALTO, CALIF.

94301

20-15-1310

RECEIVED

Nov 12 1 25 PM '76

DIV. OF OIL AND GAS
LONG BEACH, CA.

Subject: Arthur F. Coe (deceased)
Marjorie F. Gibson
"Coe-Gibson 1 (037-19064)
Los Angeles City Field

Answer to: L. J. Olson
Asst. Oil & Gas, Eng.
Letter of Nov. 3, 1976

Dear Mr. Olson:

On behalf of my wife Marjorie F. Gibson I wish to point out that: Your records are incomplete vis -

1. The above subject well was not idle on April 1, 1973.
2. Subject well has been in operation since (about) May 1969.
3. It is not Mrs. Gibson's intention to abandon this well but to continue its operation.
4. A 3 year Bond premium was paid to Equity Insurance Service under Policy M-133018 Effective Feb 19, 1976.
5. The well was last pulled & re-tubed on April 20, 1976.
6. On Nov 3, 1976 our check #386 in the amount of \$8.25 was sent to Rose E. Layton - City Clerk for a fire permit for the following year.

I trust the above will properly inform you in answer to questions raised in your letter of above subject date.

Very truly yours,

Bradford H. Gibson

(213) 590-5311

November 3, 1976

Arthur F. Coe and
Marjorie F. Gibson
"Coe-Gibson" 1 (037-19064)
Los Angeles City Field

Ms. Marjorie F. Gibson, Agent
Arthur F. Coe and Marjorie F. Gibson
440 Hale Street
Palo Alto, California 94301

Dear Ms. Gibson:

A recent check of our records shows that you have the above idle well in Los Angeles City field. This well was idle on April 1, 1973, has remained idle since that time and may come under Sec. 3237 of the Public Resources Code. It is not the intent of this Division to order the abandonment of any well that may have future use in the efficient production of oil as a producer, injector, or disposal well.

Will you please inform us of your plans for this well and, if possible, some type of timetable for its further use or abandonment. Thank you.

Sincerely,

(Original signed by L. J. Olson)

L. J. Olson
Associate Oil and Gas Engineer

LJO:ag

*Last prod. rept.
12-64 - idle
LO*

DEPARTMENT OF CONSERVATION

DIVISION OF OIL AND GAS

830 NORTH LA BREA AVENUE
INGLEWOOD, CALIFORNIA 90302DIVISION OF OIL AND GAS
RECEIVED

SEP 1 1966

INGLEWOOD, CALIFORNIA

August 12, 1966

~~Arthur F. Cox and Marjorie F. Gibson
251 South Verdugo Street
Los Angeles, California 90057~~

440 HALE ST.,
PALO ALTO, CALIF
94301

Gentlemen:

You have not filed production reports on our Form 110 for the months of January, 1965, through June, 1966, for your well(s) in the Los Angeles City field. These reports are long overdue and must be filed immediately.

The Public Resources Code of the State of California requires that a report be filed each month, giving the production of each well for the preceding month.

Sincerely,

WM. C. BAILEY
Deputy Supervisor

WCB:yk

Sept 1, 1966

The well has not been pumped for several years. The rig has been dismantled.

Marjorie F. Gibson
(owner)

440 Hale St. Palo Alto

WORK PERFORMED:

Drill _____ Redrill _____ Deepen _____
Plug _____ Alter casing _____
Water flood _____ Water disposal _____
Abandon _____
Other None

STATUS: (Date)

Producing _____
Recomp. prod. _____
Water flood _____
Water disposal _____
Abandoned _____
Other Not capable of prod 9/7/66
MAP AND BOOK φ - Rc

RECORDS FILED & DATE: Clerk _____
Summary (dup.) _____
Log & Core (dup.) _____
History (dup.) _____
E-log _____
Radio log _____
D. Survey _____
Other _____

(Check records for signature and correct name of operator or well, S.T.R. and field.)

Location _____ Notice states _____

Elevation _____ Notice states _____

Last production reported by
Arthur F. Coe and Marjorie F. Gibson
Last Production Reported date July to Dec
1964 - Idle - Last Prod. 6/64 32 0/1 - C4/water

(If production reports not received, make notation and inform Sr. Steno. when rec'd.)

If stimulation or disposal well:
Form 121 _____ Folder _____

RECORDS & REQUIREMENTS CHECKED: Eng. _____

Surface inspection Lande 2-17-66
(see attached sheet)
Data needed None

Request records _____
Correct records _____
(Specify) _____

CARDS _____
BOND: _____

Hold _____ Reason _____
Release _____ Date elig. _____
End premium year _____
Release requested _____ (Check one)
Bond superseded _____
Well abandoned _____

FINAL LETTER _____
and
FILE CLEARED -OK-Rc

Remove
from Ledger 12-31-65 np

Clerk:
F 170 _____
F 165 _____
165A _____

F 150b _____

F 159 _____
F 121 _____

STATE OF CALIFORNIA
DEPARTMENT OF CONSERVATION
DIVISION OF OIL AND GAS
830 North La Brea Avenue
Inglewood, California

FOLLOW-UP
12 28

December 14, 1965

Mr. Arthur F. Coe
254 South Vendome Street
Los Angeles, California 90057

Dear Mr. Coe

Please refer to our letter of November 30, 1965, in which we requested information concerning the transfer of the property on which well No. "Coe-Gibson" 1, Los Angeles City field, is located to Mrs. Marjorie F. Gibson.

In order that our records will be correct and complete, will you please fill in the information checked below, sign and return one copy to this office. Your prompt cooperation will be appreciated.

Sincerely,

WM. C. BAILEY
Deputy Supervisor

By R E Crowder
E. E. Crowder
Associate Oil and Gas Engineer

Effective date you ~~acquired~~ ^{property and the} transferred the well(s): _____

____ Name and address of person or company from whom you acquired or to whom you transferred the well(s): _____

Brief legal description of property on which well(s) located: _____

____ What are your plans for the well(s): _____

____ Type of organization (individual, partnership, etc.): _____

____ Other: _____

(Company)

By _____
(Signature)

cc Paul Dept (2)

(Date)

DIVISION OF OIL AND GAS

NOV 18 1965

NOTICE OF RECORDS DUE

INGLEWOOD, CALIFORNIA

830 North La Brea Avenue
Inglewood, California 90302

November 16, 1965

Mr. Arthur F. Coe & Marjorie F. Gibson
254 South Vendome Street
Los Angeles, California 90057

In accordance with Division 3 of the Public Resources Code of California the following records are due, covering the MONTHLY PRODUCTION REPORT (Form 110) of your well(s) No. _____

Sec. _____, T. _____, R. _____, B. & M., Los Angeles City
(Field or County)

- Well summary (Form 100)
- Drillers log (Form 101) NOTE: Not required if electric log is filed.
- Core record (Form 101)
- History (Form 103)
- Electric log: One copy each, 1" = 50 ft. and 1" = 100 ft.
- Production report (Form 110) for months of January through ^{June} ~~October~~, 1965.
- Other: Our records show that these reports are now overdue.

This well has been down ^{no} with production, for one a year - ⊗

These records should be submitted *in duplicate* as soon as possible. Arthur F. Coe

Please be sure that the records are signed in the spaces provided.

⊗ any other correspondence should be sent to Marjorie F. Gibson, 440 Hale St., Palo Alto, California, the present owner of the property -
Arthur F. Coe

Wm. C. Bailey
Deputy Supervisor

By Naomi A. Peterson
Naomi A. Peterson, Senior Account Clerk

Noted 11-16-65

STATE OF CALIFORNIA
DEPARTMENT OF CONSERVATION
DIVISION OF OIL AND GAS
830 North La Brea Avenue
Inglewood, California

December 14, 1965

FOLLOW-UP
12-28

Mrs. Marjorie F. Gibson
448 Hale Street
Palo Alto, California

Dear Mrs. Gibson

Please refer to our letter of November 30, 1965, in which we requested information concerning your acquisition of the property on which Arthur F. Lee and Marjorie F. Gibson well No. "Coe-Gibson" 1, Los Angeles City, is located.

In order that our records will be correct and complete, will you please fill in the information checked below, sign and return one copy to this office. Your prompt cooperation will be appreciated.

Sincerely,

WM. C. BAILEY
Deputy Supervisor

By R E Crowder
R. E. Crowder
Associate Oil and Gas Engineer

- _____ ~~the property and~~ the property and
- Effective date you acquired ~~or transferred~~ the well(s): _____
- Name and address of person or company from whom you acquired ~~or to whom you transferred~~ the well(s): _____
- _____
- Brief legal description of property on which well(s) located: _____
- _____
- What are your plans for the well(s): _____
- Type of organization (individual, partnership, etc.): _____
- Other: Please complete the enclosed questionnaire and return it with your reply.

(Company)

By _____
(Signature)

(Date)

STATE OF CALIFORNIA
DEPARTMENT OF CONSERVATION
DIVISION OF OIL AND GAS
830 North La Brea Avenue
Inglewood, California

FOLLOW-UP
12-28

December 14, 1965

Mr. Arthur F. Coe
254 South Vermont Street
Los Angeles, California 90057

Dear Mr. Coe

Please refer to our letter of November 30, 1965, in which we requested information concerning the transfer of the property on which well No. "Coe-Gibson" 1, Los Angeles City Field, is located to Mrs. Marjorie F. Gibson.

In order that our records will be correct and complete, will you please fill in the information checked below, sign and return one copy to this office. Your prompt cooperation will be appreciated.

Sincerely,

WM. C. BAILEY
Deputy Supervisor

By R. E. Crowder
R. E. Crowder
Associate Oil and Gas Engineer

Effective date you acquired or transferred the well(s): _____

Name and address of person or company from whom you acquired or to whom you transferred the well(s): _____

Brief legal description of property on which well(s) located: _____

What are your plans for the well(s): _____

Type of organization (individual, partnership, etc.): _____

Other: _____

(Company)

By _____
(Signature)

(Date)

STATE OF CALIFORNIA
DEPARTMENT OF CONSERVATION
DIVISION OF OIL AND GAS
830 North La Brea Avenue
Inglewood, California

November 30, 1965

FOLLOW-UP
12-14

Mrs. Marjorie F. Gibson
440 Hale Street
Palo Alto, California

Dear Mrs. Gibson

We have been informed that you have acquired the well carried in our records as Arthur F. Coe and Marjorie F. Gibson well No. "Coe-Gibson" 1, Los Angeles City field.

In order that our records will be correct and complete, will you please fill in the information checked below, sign and return one copy to this office. Your prompt cooperation will be appreciated.

Sincerely,

WM. C. BAILEY
Deputy Supervisor

By R. E. Crowder
R. E. Crowder
Associate Oil and Gas Engineer

- Effective date you acquired or transferred the well(s): _____
- Name and address of person or company from whom you acquired or to whom you transferred the well(s): _____
- Brief legal description of property on which well(s) located: _____
- What are your plans for the well(s): _____
- Type of organization (individual, partnership, etc.): _____
- Other: Please complete the enclosed questionnaire and return it with your reply.

(Company) By _____ (Signature)

(Date)

STATE OF CALIFORNIA
DEPARTMENT OF CONSERVATION
DIVISION OF OIL AND GAS
830 North La Brea Avenue
Inglewood, California

FOLLOW-UP
12-14

November 30, 1965

Mr. Arthur F. Coe
254 South Vandona Street
Los Angeles, California 90057

Dear Mr. Coe

Thank you for the information that your well No. "Coe-Gibson" 1, Los Angeles City Field, has been transferred to Marjorie F. Gibson.

In order that our records will be correct and complete, will you please fill in the information checked below, sign and return one copy to this office. Your prompt cooperation will be appreciated.

Sincerely,

WM. C. BAILEY
Deputy Supervisor

By _____
R. E. Crowder
Associate Oil and Gas Engineer

cb
* Effective date you acquired or transferred the well(s): _____

Name and address of person or company from whom you acquired or to whom you transferred the well(s): _____

* _____
Brief legal description of property on which well(s) located: _____

What are your plans for the well(s): _____

Type of organization (individual, partnership, etc.): _____

Other: _____

(Company)

By _____
(Signature)

(Date)

~~COMPLETED PRODUCING ON~~ 8-1-60

ABANDONED ON _____

STATE OF CALIFORNIA
DEPARTMENT OF NATURAL RESOURCES
DIVISION OF OIL AND GAS

037-19064

REPORT OF PROPERTY AND WELL TRANSFER

Field or County Los Angeles City District 1
Former Owner: Arthur F. Coe and Elsie F. Fabrick Date July 28, 1959
Description of Property Lot 12, Blk. 11 of L.A. Imp. Co.'s subd. of part of Lots 7 and 8, Blk. 39, Hancock's Survey, on Court St. near Douglas.

Well No. "Coe-Gibson" 1

List of Wells No. 1

Date of Transfer January 1, 1959
New Owner: Arthur F. Coe and Marjorie F. Gibson
Address: 125 East 54th Street, San Bernardino, California

Telephone No.

Type of Organization Joint venture
Reported by: Arthur F. Coe (Letter of July 24, 1959)
Confirmed by: Filing of production reports by the new operator
New Operator New Status PA, Old Operator New Status AB
Request designation of agent Yes

Remarks:

eb
CC- Mr. E. H. Musser
Prod. Dept.
Conservation Committee

Wm C Bailey
Deputy Supervisor

	INITIALS	DATE
Form 121	EB	7-28-59
New Well Cards		
Well Records		
Electric Logs		
Production Reports		
Map and Book	WJH	7-29
Form 148		7-28-59
Notice to be cancelled	NO	

LEGEND	
PA	Producing Active
NPA	Non Potential Active
PI	Potential Inactive
NPI	Non Potential Inactive
Ab	Abandoned or No More Wells
NOTE--If Transfer Does Not Change Overall Status Enter "No Change"	

STATE OF CALIFORNIA
DEPARTMENT OF NATURAL RESOURCES
DIVISION OF OIL AND GAS

REPORT ON PROPOSED CHANGE OF WELL DESIGNATION

830 North La Brea Avenue
Inglewood 3, California

July 28, 1959

Mr. Arthur F. Coe
125 East 54th Street
San Bernardino, California
Agent for ARTHUR F. COE AND MARJORIE F. GIBSON

DEAR SIR:

Your request dated July 24, 1959, relative to change in designation of well (x) in Sec. on Court Street near Douglas, T. B. & M., R. Los Angeles City field, Los Angeles County, District No. 1, has been received;

and in accordance with Section 3203, Public Resources Code, reading in part as follows:

“* * * The number or designation by which any well heretofore drilled has been known, and the number or designation specified for any well in a notice filed as required by Section 3203, shall not be changed without first obtaining a written consent of the Supervisor.”

the proposed change in designation is hereby authorized as follows:

Well No. 1, formerly owned by Arthur F. Coe and Elsie F. Fabrick, will hereafter be known as your well No. "Coe-Gibson" 1.

CORRECTIONS MADE AS FOLLOWS:		BY
FORM 114		
" 115		
" 117		
" 118		
CH 40		
PRODUCTION PERMIT	<u>C. H. Dyer</u>	
APPL. 3-1-59		
APPL. 3-1-59		
APPL. 3-1-59	<u>No. 1029</u>	
APPL. 3-1-59	<u>7-29</u>	<u>WJH</u>

eb
CC- Mr. E. H. Musser
Prod. Dept.
Conservation Committee

E. H. MUSSER
State Oil and Gas Supervisor

By W. C. Bailey
Deputy Supervisor



STATE OF CALIFORNIA
DEPARTMENT OF NATURAL RESOURCES
DIVISION OF OIL AND GAS

830 NORTH LA BREA AVENUE
INGLEWOOD 3, CALIFORNIA

DIVISION OF OIL AND GAS
RECEIVED

JUL 21 1959

INGLEWOOD, CALIFORNIA

July 22, 1959

Mr. Arthur F. Coe
125 East 54th Street
San Bernardino, California

Dear Sir

Production reports have been received from you for Arthur F. Coe and Marjorie F. Gibson well No. "Coe-Gibson" 1, Los Angeles City field, for the months of January to June 1959. This well is carried in our records as Arthur F. Coe and Elsie C. Fabrick well No. 1.

Please furnish us with the information requested below which may be submitted on the duplicate copy of this letter attached. Please complete the letter, sign and return it to this office as soon as possible. Please also complete the enclosed questionnaire and return it with your reply.

Yours truly

Wm C Bailey
WCB

Re: Coe-Gibson Well #1 (Formerly Coe-Fabrick Well #1)

The well was carried on as a joint venture between Arthur F. Coe and Elsie C. Fabrick, each owning an undivided half-interest in the lot and well (the well was not and is not under lease to anyone). Mrs. Fabrick died, a resident of San Luis Obispo County, California, on October 24, 1958. Her estate is being probated in that county (Prob. No. 9507), and is not yet closed or distributed. Mrs. Fabrick's half-interest will be distributed to Marjorie F. Gibson, her daughter, under the laws of intestate succession.

This memo dated July 24, 1959.

apc

No. "Coe-Gibson" 1: Yes (Yes - No).

July 24, 1959.
(Date)

Arthur F. Coe
(Signature)



STATE OF CALIFORNIA
DEPARTMENT OF NATURAL RESOURCES
DIVISION OF OIL AND GAS

830 NORTH LA BREA AVENUE
INGLEWOOD 3, CALIFORNIA

DIVISION OF OIL AND GAS
RECEIVED

JUL 21 1959

INGLEWOOD, CALIFORNIA

July 22, 1959

Mr. Arthur F. Coe
125 East 54th Street
San Bernardino, California

Dear Sir

Production reports have been received from you for Arthur F. Coe and Marjorie F. Gibson well No. "Coe-Gibson" 1, Los Angeles City field, for the months of January to June 1959. This well is carried in our records as Arthur F. Coe and Elsie C. Fabrick well No. 1.

Please furnish us with the information requested below which may be submitted on the duplicate copy of this letter attached. Please complete the letter, sign and return it to this office as soon as possible. Please also complete the enclosed questionnaire and return it with your reply.

Yours truly

Wm C Bailey
WCB

Deputy Supervisor Re: on well No. 1 (Formerly Coe-Gibson well No. 1)

eb

1. Effective date well was transferred to Arthur F. Coe and Marjorie F. Gibson: See attached memorandum.
2. Type of organization: Joint venture (Partnership, joint venture).
3. Do you wish the official designation of well No. 1 changed to well No. "Coe-Gibson" 1: Yes (Yes - No).

July 24, 1959.
(Date)

Arthur F. Coe
(Signature)

ARTHUR F. COE AND MARJORIE F. GIBSON - "Coe-Gibson" 1
Lot 12 Blk 11 of L. A. Imp. Co. Subdiv. part of Lots
7 & 8 Blk 39 Hancock Survey.

Location: From intersection of CLs of Douglas St. and Court St;
96' SE'ly along CL of Court St and 153' SW'ly at
right angles.

629 South Hill Street
Los Angeles, California
May 10, 1943

Mr. R. D. Bush,
State Oil and Gas Supervisor,
San Francisco, Calif.

Dear Sir:

Please refer to your letter of May 7, 1943, regarding transfer of Estate of Adda A. Coe, Deceased, well No. 1, Los Angeles City field, to Arthur F. Coe and Elsie C. Fabrick. The date of the decree of distribution issued by the Superior Court of Los Angeles County is February 11, 1943.

Yours truly,

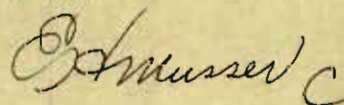

Deputy Supervisor.

ERMA:G

629 South Hill Street
Los Angeles, California
May 6, 1943

Mr. R. D. Bush,
State Oil and Gas Supervisor,
San Francisco, California.

Dear Sir:

Estate of Adda A. Coe, Deceased, well No. 1,
Los Angeles City field, was transferred to Arthur F. Coe
and Elsie C. Fabrick through decree of distribution
issued by the Superior Court of Los Angeles County.

This information is contained in letter
dated May 4, 1943, from Arthur F. Coe. We are changing
our records accordingly.

Request for designation of agent should be
addressed to the new operator at 1332 West 5th Street,
Los Angeles.

Yours truly,

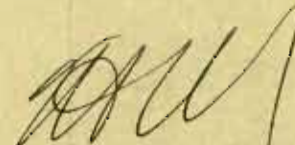
Deputy Supervisor

ERMA:G
cc- H. Cooley

Corrections Made as Follows	By Whom
Weekly Summaries.....	✓ ems
ISI.....	✓
Exp. and Lic. Cards.....	✓
Production Reports.....	✓
Well Records: 	
Exp. Models.....	✓
Production.....	
Field Maps.....	

No Map. JLN.

RECEIVED
MAY 11 1943
037-19064
TELEPHONE TRUNK-664
Mutual 6627

LAW OFFICES
ARTHUR F. COE
~~736-N-VAN-NEYS-BUILDING~~
~~310-WEST-SEVENTH-STREET~~
LOS ANGELES
1332 West Fifth St.

ASSOCIATES
~~HERBERT W. KIDD~~
~~EUGENE S. VEE~~
~~BENJAMIN G. PARKS~~
~~FRED A. BERLE~~

May 4, 1943.

State of California,
Department of Natural Resources,
Division of Oil and Gas,
629 South Hill St.,
Los Angeles, California.

Gentlemen:

Confirming verbal report, at your request I wish to confirm in writing that that oil in the old Los Angeles Field, on Lot 12, Block 11, of L. A. Imp. Co's. subd. of part of Lots 7 and 8, Blk. 39, Hancock's Survey, as per Book 10, p. 29, Misc. Rec., L. A. County (A. A. Coe Well #1; L. A. F. C. well #36), on Court St. near Douglas, has been transferred, by final decree of distribution of the estate of Adda A. Coe, deceased, #208692, Supr. St., Los Angeles County, to the undersigned, Arthur F. Coe, and Elsie C. Fabrick, who also sometimes signs as Elsie M. Fabrick. The decree of distribution is dated February 11, 1943. Distribution was to said parties, to each an undivided one-half interest, and title now stands in that way.

Yours very truly,

Arthur F. Coe

DIVISION OF OIL & GAS
RECEIVED
APR 15 1942
LOS ANGELES, CALIFORNIA

ARTHUR FREDERIC COE
ATTORNEY AT LAW
1418 CHARLES C. CHAPMAN BLDG.
756 SOUTH BROADWAY
LOS ANGELES, CALIFORNIA
TUCKER 8392

1332 West Fifth St.

April 14, 1942.

State of California,
Dept. of Natural Resources,
Division of Oil and Gas,
829 South Hill St.,
Los Angeles, California.

Attention: C. V. Bloom.

Gentlemen:

Re production reports signed by me
as administrator of the Estate of Adda A. Coe,
Deceased, please be advised that the well was
transferred from A. A. Coe to the Estate of
Adda A. Coe, Deceased, as of July 1, 1941.

Yours very truly,

Arthur F. Coe



"F. Davies" 2
037-25059

APPROX
LOCATION

BY S. ENOMOTO

02/18/2010

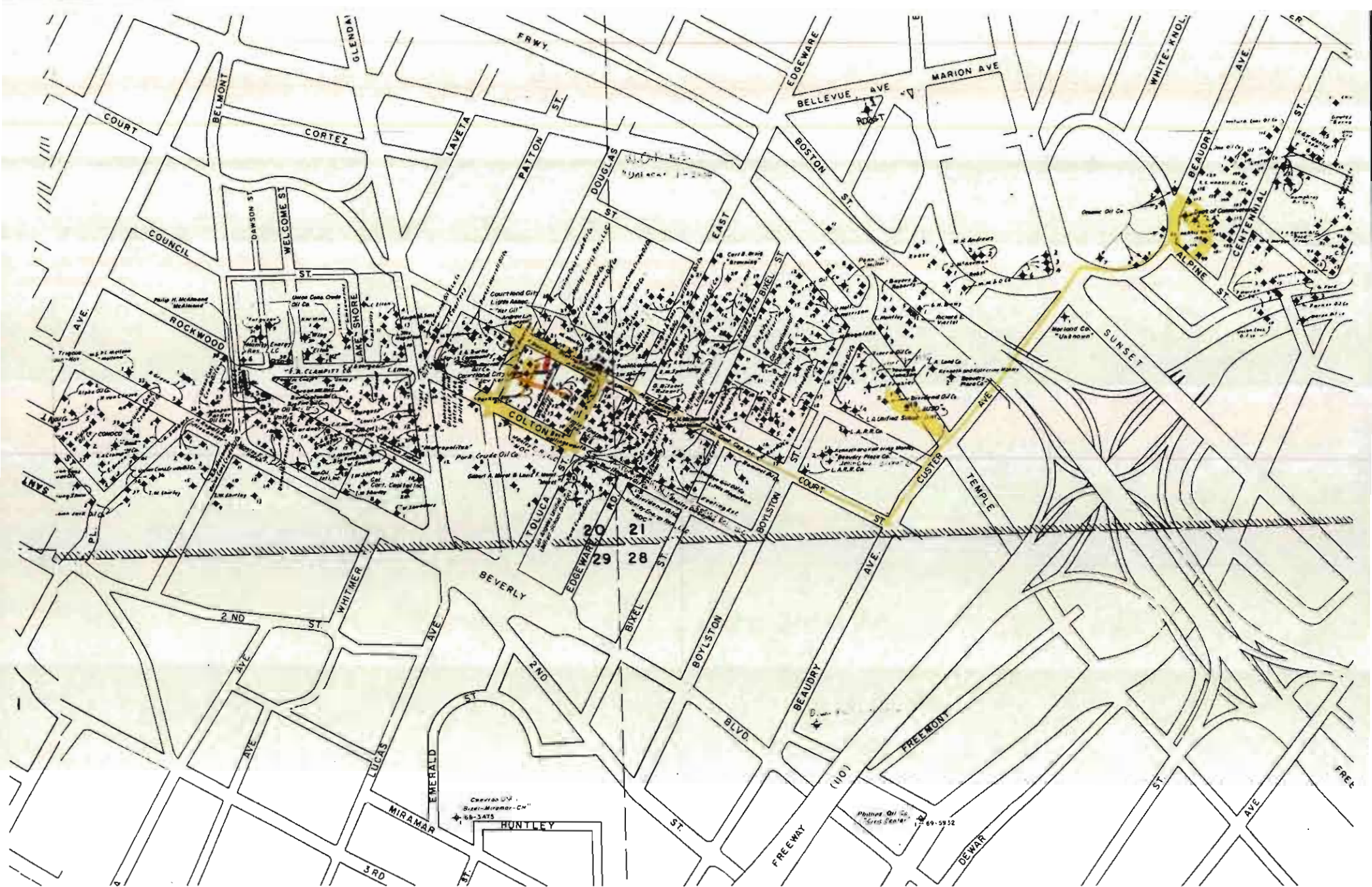

LOS ANGELES CITY OIL FIELD

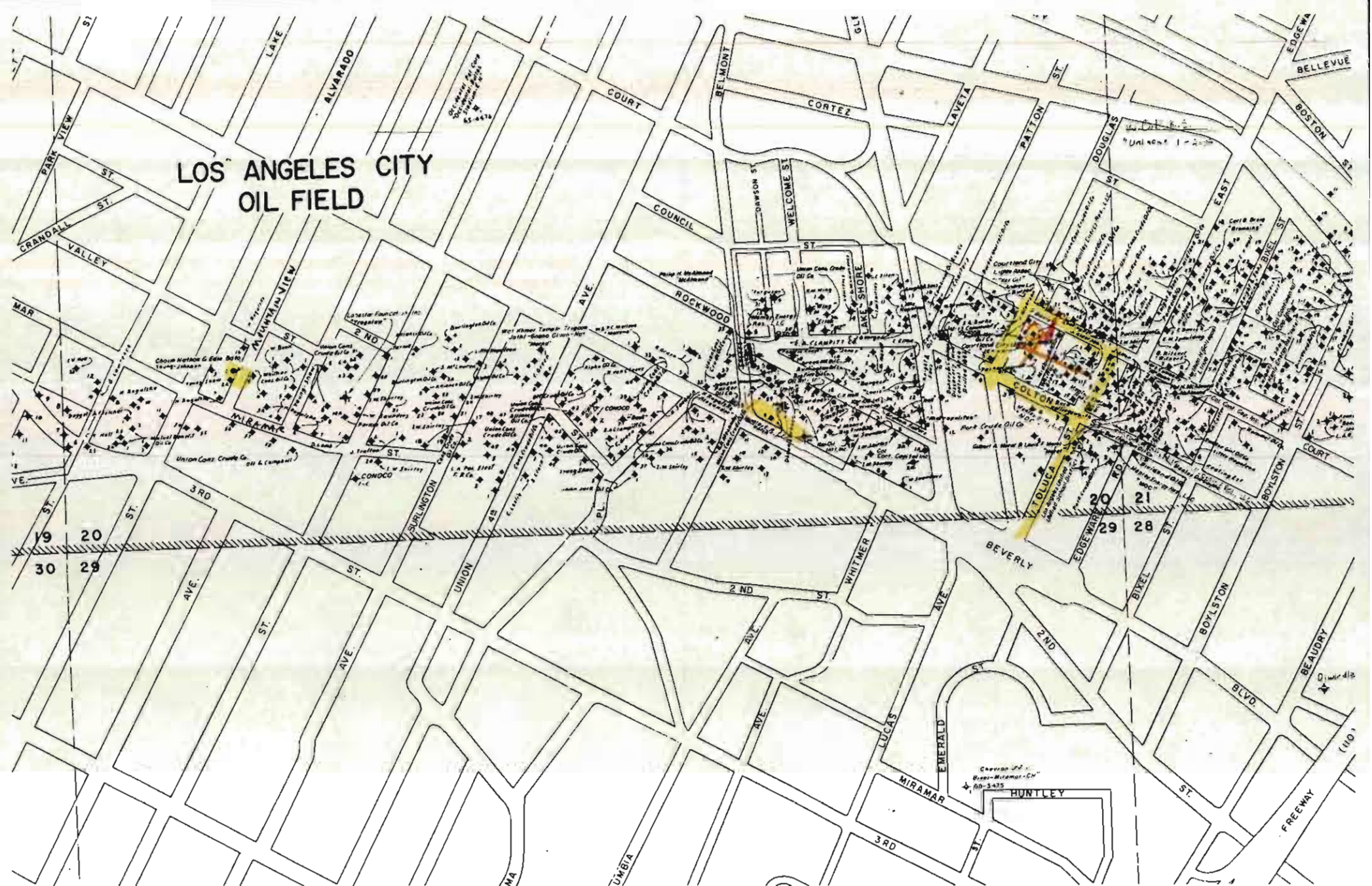

DOUGLAS

Eucalyptus trees

Alley

Open lot

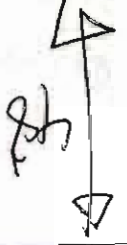
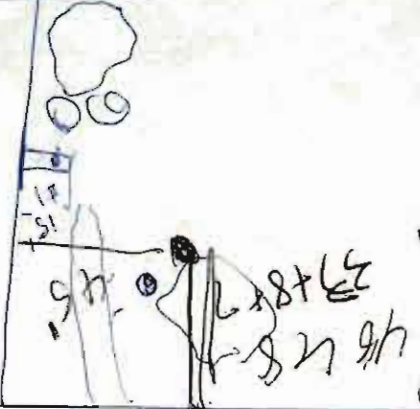
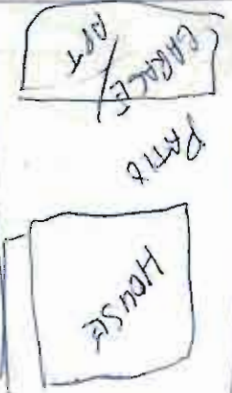

Call RT

DORYON

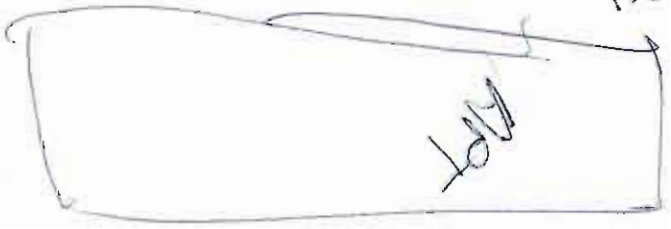

Lease Name	Well #	API #	Status	Wellhead (Tbg/Csg press)	Cellar	Fencing	Date	Comment
Courtland City Lights Association								
F. Davies	2	03725059	OG 1				2/18/2010	

40-50' N
5-15' E of Jay Kern 1

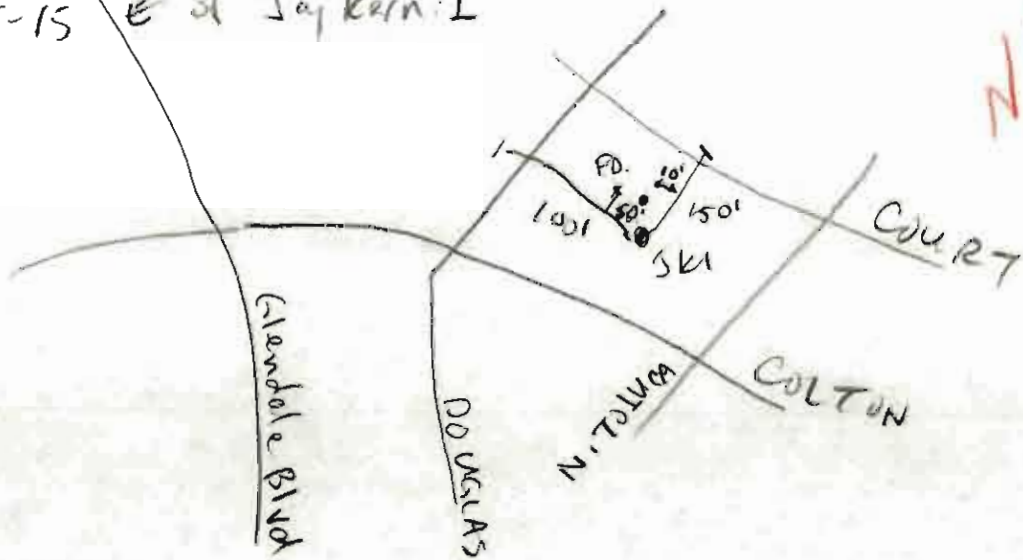

NOT TO SCALE



00 Jay Kern 1 03719064

605 N
105 W
110 N
EXIT 3RD ST
LEFT FIG
LEFT 1ST
RT Glendale
DOUGLAS
WILCOX

REPORT OF PROPERTY/WELL TRANSFER OR ACQUISITION

(To be completed by old and new operators)

Please complete and return this form to the:

10-4, 19 97

Division of Oil, Gas, and Geothermal Resources

245 W. BROADWAY, Suite 475
LONG BEACH, CA 90802-4435

Effective date of transfer / acquisition 9-25-97, date of possession _____, (date) (if different)

JAY KERN, transferred (old operator)

the following wells to COURTLAND CITY LIGHTS ASSOC. (new operator)

NOTE: Pursuant to Section 3202 of the Public Resources Code, before wells will be transferred, the new operator must provide proper bond coverage and well information for all transferred active, idle, and/or plugged and abandoned wells. (If additional space is needed, use separate sheets.)

Well Designation	Field or County	Sec. T. R.	API Number
AF GIBSON-COE (OR J. KERN WELL)	L.A. CITY	T1S 20 (approx 1352 COURT ST.) 1 SOUTH 13 WEST	03719064
F. DAVIES - ABANDONED WELL	L.A. CITY	T1S 20 1 SOUTH 13 WEST	UNKNOWN A

Legal description of the land where the well(s) is (are) located:

JAY KERN
(name of old operator)

13000-B TEMPLE AVE
(address)

CITY OF INDUSTRY 91749

Phone (818) 369-5111 x 217

By Jay Kern 10-1-97
(signature) (date)

JAY KERN OWNER
(printed name) (title)

COURTLAND CITY LIGHTS ASSOC
(name of new operator)

5939 MONTEREY Rd
(address)

L.A. 90042

Phone (213) 2543338

By [Signature] 10/7/97
(signature) (date)

Salim Karimi
(printed name) (title)

RESOURCES AGENCY OF CALIFORNIA
DEPARTMENT OF CONSERVATION
DIVISION OF OIL, GAS & GEOTHERMAL RESOURCES

REPORT OF PROPERTY AND WELL TRANSFER

Field or County		Los Angeles City	District	1
Former Owner		JAY W. KERN	K0935	Date November 20, 1997
Well Name		API Number		Location
"Jay Kern" 1		037-19064		Sec. 20-1S-13W
"F. Davies" 2 (aband)		037-25059		Sec. 20-1S-13W
Date of Transfer	New Owner		Organization Type	
Sept. 25, 1997	COURTLAND CITY LIGHTS ASSOC.	C8565	Part.	
	Address	Telephone		
	5939 Monterey Road LOS ANGELES, CA 90042	(213) 254-3338		

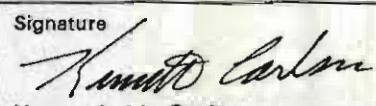
Reported by	OG30A received 11-20-97 signed by both parties.		
Confirmed by	See above.		
New Operator Status* PA	Agent on File	Salim Karimi, OG134B rec'd 11-20-97.	
Former Operator Status* Ab	Remarks	See "Jay Kern" 1 (037-19064) Courtland City Lights for details.	
* OPERATOR STATUS ABBREVIATIONS PA -Producing Active NPA -No Potential/Active PI -Potential Inactive NPI -No Potential/Inactive Ab -Abandoned or No More Wells	Deputy Supervisor (For) R. K. Baker	Signature  Kenneth M. Carlson, Operations Engineer	

COPIES	FORM AND RECORD CHECK LIST					
	Form/Record	Initials	Date	Form/Record	Initials	Date
Update; EDP; Envir Unit; File Conservation Committee (OG156 & OG30) L.A. County Assessor	Form OGD121	df	11-20-97	Map and Book #16	GFB	12/13/97
	Form OGD140	mla		Notice Cancellation		
	New Well Cards	df	11-20-97	Bond Status	non	
	Well Records	df	11-20-97	EDP Files		
	Log Files	mla		District Data Base	df	11-26-97
	Production Reports					

COURT



COUNCIL

BELMONT

CORTEZ

LAVETA

ST.

PATTON

DOUGLAS ST.

DAWSON ST.

WELCOME ST.

ST.

Philip H. McAlmond
"McAlmond"

ROCKWOOD

Union Cons. Crude Oil Co.

LAKE SHORE

"Ferguson"
Manley Oil Co.

KW Wing
"Wing"
"Eliott"

Knigh & Sons
Lowe Napoleon

Ker-Oil Intl., Inc.
"Ker Oil"
Andrew Lin
"Burton"

Union Cons. Crude Oil Co.

Manley Oil Co.

Southwest Oil Co.

Ventura Lens. Oil Co.

Union Cons. Crude Oil Co.

Marker Oil Co.

W.B. PC Mellena
"Mellena"

Alpha Oil Co.

R van Cleeve

Union Cons. Crude Oil Co.

Union Cons. Crude Oil Co.

Johnson
Parker Oil Co.

H. Regalick
Alexander

H. K. Alexander
Union Cons. Crude Oil Co.

Manley Oil Co.
"Hatch"

J. Moore
Big Five Oil Co.

W. Saunders

Ker-Oil Intl., Inc.

W. Saunders

J.W. Shirley

Manley Oil Co.

J.W. Shirley

Manley Oil Co.

Manley Oil Co.

Manley Oil Co.

Manley Oil Co.

CONOCO

"Boat"

Union Cons. Crude Oil Co.

Union Cons. Crude Oil Co.

Union Cons. Crude Oil Co.

Union Cons. Crude Oil Co.

Union Cons. Crude Oil Co.

Union Cons. Crude Oil Co.

Union Cons. Crude Oil Co.

Union Cons. Crude Oil Co.

Union Cons. Crude Oil Co.

Union Cons. Crude Oil Co.

Union Cons. Crude Oil Co.

Union Cons. Crude Oil Co.

Union Cons. Crude Oil Co.

Union Cons. Crude Oil Co.

Union Cons. Crude Oil Co.

Union Cons. Crude Oil Co.

Union Cons. Crude Oil Co.

COLTON

Manley Oil Co.

Gilbert A. Morel & Louis F. Morel
"Morel"

Manley Oil Co.

Manley Oil Co.

Manley Oil Co.

Manley Oil Co.

Manley Oil Co.

Manley Oil Co.

Manley Oil Co.

Manley Oil Co.

City of Los Angeles Methane Ordinance and Sampling Protocol

ORDINANCE NO. 175790

An ordinance amending Section 91.106.4.1 and Division 71 of Article 1, Chapter IX of the Los Angeles Municipal Code to establish citywide methane mitigation requirements and include more current construction standards to control methane intrusion into buildings.

WHEREAS, there was a fire in the Fairfax Area of the City of Los Angeles in 1985, due to high volume of methane gas seepage through cracks in the concrete floor of a building;

WHEREAS, the City of Los Angeles adopted an Ordinance, (Ord. No. 161,552, Eff. 8-31-86) which required mitigation for methane gas intrusion into buildings located in the Fairfax area of Los Angeles;

WHEREAS, methane gas which percolates from subsurface geological formations to the atmosphere is a natural phenomenon;

WHEREAS, in 1999, large pockets of methane gas in subsurface geological formations were discovered at the Playa Vista project area of West Los Angeles;

WHEREAS, in 2001, new methane mitigating systems were developed and used in the Playa Vista Project;

WHEREAS, in Council File No. 01-1305, the City Council directed the City's Departments of Building and Safety, Engineering, and Planning, as well as, the Chief Legislative Analyst and Office of Administrative and Research Services, to form a work group and recommend uniform safety requirements regarding methane, for all future development throughout the City;

WHEREAS, a study by the work group was conducted regarding areas throughout the City of Los Angeles to identify areas where subsurface methane gas may be found;

WHEREAS, from the information and data provided by the Division of Oil, Gas and Geothermal Resources, Department of Conservation, State of California, City of Los Angeles Department of Environmental Affairs, Department of Building and Safety and the Fire Department a map was plotted by the Department of Public Works to show other areas within the City of Los Angeles, where there exists a possible potential hazard of methane gas;

WHEREAS, modern construction standards were successfully used as methane mitigation systems for many projects in Playa Vista;

WHEREAS, the work group utilized the research and knowledge gained through the development of the Playa Vista methane mitigation systems;

WHEREAS, many of the modern construction standards to mitigate potential hazard of methane gas intrusion into building were incorporated into the Los Angeles Municipal Code as more restrictive provisions than found in the 2001 edition of the California Building Code based on local geological conditions;

NOW, THEREFORE,

**THE PEOPLE OF THE CITY OF LOS ANGELES
DO ORDAIN AS FOLLOWS:**

Section 1. Exception 6 of Section 91.106.4.1 of the Los Angeles Municipal Code is amended to read:

6. The Department shall have the authority to withhold permits on projects located within a Methane Zone or Methane Buffer Zone established under Sections 91.7101 *et seq.* of this Code. Permits may be issued upon submittal of detailed plans that show adequate protection against flammable gas incursion by providing the installation of suitable methane mitigation systems.

Sec. 2. Division 71 of Article 1, Chapter IX of the Los Angeles Municipal Code is amended to read:

**DIVISION 71
METHANE SEEPAGE REGULATIONS**

SEC. 91.7101. PURPOSE.

This division sets forth the minimum requirements of the City of Los Angeles for control of methane intrusion emanating from geologic formations. The requirements do not regulate flammable vapor that may originate in and propagate from other sources, which include, but are not limited to, ruptured hazardous material transmission lines, underground atmospheric tanks, or similar installations.

SEC. 91.7102. DEFINITIONS.

For the purpose of this division, certain words and phrases are defined as follows:

Alarm System shall mean a group of interacting elements consisting of components and circuits arranged to monitor and annunciate the status of gas concentration levels or supervisory signal-initiating devices and to initiate the appropriate response to those signals.

Buildings with Raised Floor Construction shall mean a building with the bottom of the floor system raised above grade where the clearance for each of the following items shall be at least: 12 inches for the girder, 18 inches for the floor joist and 24 inches for the structural floors.

Cable or Conduit Seal Fitting shall mean an approved fitting provided in a cable or conduit system to prevent the passage of gases, vapors, or flames through electrical cable or conduit.

Design Methane Concentration shall mean the highest concentration of methane gas found during site testing.

Design Methane Pressure shall mean the highest pressure of methane gas found during site testing.

De-watering System shall mean a permanent water removal system, consisting of perforated pipes, gravel, sump pumps and pits, designed to permanently maintain the ground water level one foot below the sub-slab vent system.

Gas Detection System shall mean one or more electrical devices that measure the methane gas concentration and communicate the information to the occupants, building management, central station or alarm company with audible or visual signals.

Gravel Blanket shall mean a layer of gravel, sand, or approved material designed to transmit gas to the vent riser without obstructing the venting system.

Impervious Membrane shall mean a continuous gas barrier made of material approved by the Department and installed beneath a building for the purpose of impeding methane migration to the interior of the building.

Mechanical Extraction System shall mean a system operated by a machine which is designed to remove methane gas from below the impervious membrane through the use of fans, blowers, or other powered devices.

Mechanical Ventilation shall mean a fan, blower or other similar group of interacting elements operated by a machine within the building, which introduce and/or remove air from an enclosed space.

Narrow Building shall mean a building that has a width less than 50 feet, a footprint of less than 50,000 square feet and having a minimum 2-foot wide landscaped area immediately adjacent to the exterior wall for at least 50 percent of the perimeter of the building.

Oil Well shall mean a deep hole or shaft sunk into the earth for the exploration of oil or gas; or which is on lands producing or reasonably presumed to contain oil or gas; or which is drilled for the purpose of injecting fluids or gas for stimulating oil recovery, re-pressurizing or pressure maintenance of oil or gas, or disposing of waste fluids from an oil or gas field.

Perforated Horizontal Pipe shall mean an approved pipe which contains a series of small holes or narrow openings placed equidistant along the length of the approved pipe, which is placed horizontally beneath the foundation of a building, for the purpose of venting accumulated methane gas and preventing the development of elevated gas pressures, or for drainage of ground water to an approved location.

PPMV shall mean Parts per Million by Volume.

Pressure Sensor shall mean a device that measures and communicates surrounding gas pressure to an alarm or control system.

Single Station Gas Detector shall mean a device consisting of electrical components capable of measuring methane gas concentration and initiating an alarm.

Trench Dam shall mean an approved subsurface barrier installed within a furrow or ditch adjacent to the foundation of a building, for the purpose of preventing the migration of methane gas beneath that foundation.

Unobstructed Opening shall mean a permanent clearing or gap in the walls, floors or roof-ceiling assemblies without windows, doors, skylights or other solid barriers that may restrict the flow of air.

Vent Riser shall mean an approved pipe which is placed vertically with joints and fittings connected to Perforated Horizontal Pipes to convey and discharge the gas to the atmosphere.

SEC. 91.7103. GENERAL METHANE MITIGATION REQUIREMENTS.

All new buildings and paved areas located in a Methane Zone or Methane Buffer Zone shall comply with these requirements and the Methane Mitigation Standards established by the Superintendent of Building. The Methane Mitigation Standards provide information describing the installation procedures, design parameters and test protocols for the methane gas mitigation system, which are not set forth in the provisions of this division.

Boundaries of the Methane Zones and Methane Buffer Zones are shown on the Methane and Methane Buffer Zones Map designated as Map number A-20960, dated September 21, 2003, which is attached to Council File No. 01-1305.

SEC. 91.7104. GENERAL METHANE REQUIREMENTS.

91.7104.1. Site Testing. Site testing of subsurface geological formations shall be conducted in accordance with the Methane Mitigation Standards. The site testing shall be conducted under the supervision of a licensed Architect or registered Engineer or Geologist and shall be performed by a testing agency approved by the Department.

The licensed Architect, registered Engineer or Geologist shall indicate in a report to the Department, the testing procedure, the testing instruments used to measure the concentration and pressure of the methane gas. The measurements of the concentration and pressure of the methane gas shall be used to determine the Design Methane Concentration and the Design Methane Pressure. The Design Methane Concentration and the Design Methane Pressure shall determine the Site Design Level of Table 71.

EXCEPTION: Site testing is not required for buildings designed to the requirements of Site Design Level V as described in Table 71, or for buildings designed using the exceptions set forth in Sections 91.7104.3.2 or 91.7104.3.3.

91.7104.2. Methane Mitigation Systems. All buildings located in the Methane Zone and Methane Buffer Zone shall provide a methane mitigation system as required by Table 71 based on the appropriate Site Design Level. The Superintendent of Building may approve an equivalent methane mitigation system designed by an Architect, Engineer or Geologist.

Table 71 prescribes the minimum methane mitigation systems, such as, the passive,

active and miscellaneous systems, depending on the concentration and pressure of the methane present at the site. Each component of the passive, active and miscellaneous systems shall be constructed of an approved material and shall be installed in accordance with the Methane Mitigation Standards.

91.7104.2.1. Passive System. The passive system is a methane mitigation system installed beneath or near the building. The components of the passive system may consist of a de-watering system, the sub-slab vent system, and impervious membrane. The sub-slab vent system shall consist of Perforated Horizontal Pipes, Vent Risers, and Gravel Blankets for the purpose of collecting and conveying methane from the soil underneath the building to the atmosphere.

91.7104.2.1.1. De-watering System. The de-watering system is used to lower the ground water table to a level more than 12 inches below the bottom of the Perforated Horizontal Pipes. The de-watering system shall conduct ground water to an approved location.

91.7104.2.2. Active System. The components of the active system shall consist of one or more of the following, sub-slab system, gas detection system, mechanical ventilation, alarm system and control panel. All components shall be constructed of an approved material, installed in accordance with the Methane Mitigation Standards.

91.7104.2.3. Miscellaneous System. The components of the miscellaneous system may consist of Trench Dam, Cable or Conduit Seal Fitting, or Additional Vent Risers. The component of the miscellaneous system shall be a material approved by the Department and shall be installed in accordance with the Methane Mitigation Standards.

91.7104.3. Exceptions to Table 71. The provisions of this section are exceptions to the construction requirements of Table 71.

91.7104.3.1. Narrow Buildings. Narrow Buildings may substitute Pressure Sensors below the Impervious Membrane in lieu of the Gas Detection System and Mechanical Ventilation, if the installation of the Pressure Sensors below the Impervious Membrane is not required per Table 71 and the Narrow Building is constructed with a minimum two feet wide landscaped area covering at least 50 percent of the ground immediately adjacent to the exterior building walls.

91.7104.3.2. Buildings with Raised Floor Construction. If a Building with Raised Floor Construction has underfloor ventilation construction in accordance with the standards below, then the utilities shall be installed with Trench Dams and Cable or Conduit Seal Fittings and a four inch thick gravel blanket shall be installed under and around the elevator pits.

Underfloor ventilation shall be provided by an approved mechanical ventilation system capable of exhausting underfloor air an equivalent of every 20 minutes, or by openings in the underfloor area complying with the following:

A. The top of the openings shall be located not more than 12 inches below the bottom of the floor joists.

B. The openings shall be distributed approximately equally and located to provide cross ventilation, for example, by locating the opening along the length of at least two opposite sides of the building.

C. The openings shall be the larger of:

1. Openings of not less than 1.5 square feet for each 25 linear feet or fraction of exterior wall; or

2. Openings shall be equal to 1 percent of underfloor area.

D. The openings may be covered with corrosion-resistant wire mesh with mesh openings of greater than 3 inch and less than 2 inch in dimension.

91.7104.3.3. Buildings with Natural Ventilation. A building with natural ventilation is a building constructed with the following:

A. The Unobstructed Openings shall exchange outside air.

B. The size of the Unobstructed Opening shall be the larger of:

1. Opening equal to at least 25 percent of the total perimeter wall area of the lowest level of the building, or

2. Opening equal to at least 25 percent of the floor area of the lowest level of the building.

C. The Unobstructed Openings shall be evenly distributed and located within the upper portion of at least two opposite exterior walls of the lowest level of the building.

Buildings with natural ventilation that are constructed as described above, shall have the utilities constructed with Trench Dams and Cable or Conduit Seal Fittings. If there is an enclosed room or space less than 150 square feet within the building, then the enclosed room or space shall be constructed with vent openings

that comply with the requirements of Section 91.7104.3.4.

91.7104.3.4. Enclosed Room or Space within Building. Individual enclosed rooms or enclosed spaces with floor area less than 2,000 square feet may be exempt from providing the Active System as required by Table 71, provided the vent openings comply with all of the following:

1. Vent openings are Unobstructed Openings, except screens made with at least 3 inch mesh or wind driven turbines on the roof shall be permitted.
2. The aggregate size of vent openings shall be the larger of either five percent of the total floor area of the room or the area of enclosed space, or ten percent of the area of walls on the perimeter of the room or enclosed space.
3. The vent openings shall be located to prevent the accumulation of methane gases within the room or enclosed space.
4. The top of the vent opening shall be located not more than 12 inches below roof joists or ceiling joists if located in a wall of a building.
5. The vent openings shall be located on either two opposite walls or two adjacent walls of the room or enclosed space if located in a wall of a building.
6. The vent openings shall be located no more than 50 feet from any point within the room or enclosed space.
7. When using wind driven turbine, the area of the vent opening shall be calculated by the area of the opening at the attachment of the wind driven turbine at the roof.
8. When the vent opening is located in a wall of an adjoining room, then the adjoining room shall be constructed of either an Active System, or have Natural Ventilation as described in Section 91.7104.3.3.

91.7104.3.5. Single Family Dwelling. Single Family Dwellings and buildings accessory to single family dwellings shall comply with all the Methane Mitigation requirements of Table 71, except that the following mitigation system may be substituted:

- A. Pressure Sensors below Impervious Membrane may be installed in lieu of

Gas Detection System when Pressure Sensors below Impervious Membrane is not required; or

B. Single Station Gas Detectors with battery back-up may be installed in lieu of Alarm System and Gas Detection System; or

C. 6 mil thick Visquene may be used in lieu of Impervious Membrane, when the Site Design Levels are I or II; or

D. Additional Vent Risers or Mechanical Ventilation may be omitted for buildings with width less than 50 feet and footprint less than 6,000 square feet in area; or

E. Vent Risers may be substituted in lieu of Mechanical Extraction System, provided the Vent Risers are designed at a rate twice that established by the Methane Mitigation Standards.

91.7104.3.6. Buildings Located in the Methane Buffer Zone. A building, located entirely or partially in the Methane Buffer Zone, shall be designed to the requirements of the Methane Buffer Zone. Buildings located in the Methane Buffer Zone shall not be required to provide any methane mitigation system, if the Design Methane Pressure is less than or equal to two inches of water pressure and is either of the following:

A. Areas which qualify as Site Design Level I or II; or

B. Areas which qualify as Site Design Level III and the utilities are installed with Trench Dams and Cable or Conduit Seal Fitting.

91.7104.3.7. De-watering System. A De-watering system is not required for either of the following:

A. If during the site testing, the groundwater level is deeper than 10 feet below the Perforated Horizontal Pipes, or

B. If the soil investigation or analysis, as approved by the Department, reveals the groundwater level is more than 12 inches below the bottom of the Perforated Horizontal Pipes.

91.7104.3.8. Buildings Located in the First Phase Playa Vista Project. The First Phase Playa Vista project, as approved by the City on September 21, 1993 and December 8, 1995, shall comply with the methane mitigation program as required by the Department pursuant to the Methane Prevention, Detection and Monitoring Program approved by the Department on January 31, 2001, in lieu of the requirements of this

division.

91.7104.4. Paved Areas. Paved areas that are over 5,000 square feet in area and within 15 feet of the exterior wall of a commercial, industrial, institutional or residential building, shall be vented in accordance with the Methane Mitigation Standards.

EXCEPTION: Paved areas located in the Methane Buffer Zone and which qualify for Site Design Levels I, II or III.

SEC. 91.7105. EXISTING BUILDINGS.

Additions, alterations, repairs, changes of use or changes of occupancy to existing buildings shall comply with the methane mitigation requirements of Sections 91.7104.1 and 91.7104.2, when required by Divisions 34, 81 or 82 of this Code.

Approved methane mitigation systems in existing buildings shall be maintained in accordance with Section 91.7106.

SEC. 91.7106. TESTING, MAINTENANCE AND SERVICE OF GAS- DETECTION AND MECHANICAL VENTILATION SYSTEMS.

All gas detection and mechanical ventilation systems shall be maintained and serviced in proper working condition and meet all requirements of the Electrical and Mechanical Code. The testing, maintenance and service procedure for each gas detection and mechanical ventilation systems shall be performed in accordance with the manufacturer's current written instructions and the following:

A. Fire Department. The manufacturer's instructions shall be approved by the Fire Department. Testing and servicing of each system shall be performed by a person certified by the Fire Department.

B. Notification Placard. A permanent notification placard shall be posted and maintained at the front entrance of a building that is constructed with Impervious Membrane, except in residential buildings. The placard shall indicate the presence of the Impervious Membrane.

SEC. 91.7107. EMERGENCY PROCEDURES.

With the exception of single-family dwellings, all buildings required by this division to have a gas-detection system or sub-slab vent system shall, subject to Fire Department approval, have established emergency procedures that include, but are not limited to, the following:

A. Assignment of a responsible person as safety director to work with the Fire Department in the establishment, implementation and maintenance of an emergency plan.

B. Conspicuous posting of the Fire Department's telephone number in areas designated by the Fire Department.

C. Conspicuous posting of emergency plan procedures approved by the Fire Department.

SEC. 91.7108. APPLICATION OF METHANE SEEPAGE REGULATIONS TO LOCATIONS OR AREAS OUTSIDE THE METHANE ZONE AND METHANE BUFFER ZONE BOUNDARIES.

Upon a determination by the Department of Building and Safety that a hazard may exist from methane intrusion at a geographical location or in an area outside the boundaries established in Section 91.7103 of this Code, the Department of Building and Safety and the Fire Department may enforce any or all of the requirements of Division 71 of this Code as required to preclude potential fire or explosion from methane concentration.

SEC. 91.7109. ADDITIONAL REMEDIAL MEASURES.

91.7109.1. General Remedial Measures. In the event the concentration of methane gas in any building located in a Methane Zone or Methane Buffer Zone reaches or exceeds 25 percent of the minimum concentration of gas that will form an ignitable mixture with air at ambient temperature and pressure, the owner shall hire an engineer to investigate, recommend and implement mitigating measures. These measures shall be subject to approval of this Department and the Fire Department.

91.7109.2. Abandoned Oil Well. Any abandoned oil well encountered during construction shall be evaluated by the Fire Department and may be required to be re-abandoned in accordance with applicable rules and regulations of the Division of Oil, Gas and Geothermal Resources of the State of California. Buildings shall comply with these provisions and the requirements of Section 91.6105 of this Code, whichever is more restrictive.

TABLE 71. MINIMUM METHANE MITIGATION REQUIREMENTS.

Site Design Level		LEVEL I		LEVEL II		LEVEL III		LEVEL IV		LEVEL V	
Design Methane Concentration (ppmv)		0-100		101-1,000		1,001-5,000		5,001-12,500		>12,500	
Design Methane Pressure (inches of water pressure)		#2	>2	#2	>2	#2	>2	#2	>2	All Pressures	
PASSIVE SYSTEM	De-watering System ¹		X	X	X	X	X	X	X	X	
	Sub-Slab Vent System	Perforated Horizontal Pipes	X	X	X	X	X	X	X	X	X
		Gravel Blanket Thickness Under Impervious Membrane	2"	2"	2"	3"	2"	3"	2"	4"	4"
		Gravel Thickness Surrounding Perforated Horizontal Pipes	2"	2"	2"	3"	2"	3"	2"	4"	4"
		Vent Risers	X	X	X	X	X	X	X	X	X
	Impervious Membrane		X	X	X	X	X	X	X	X	X
ACTIVE SYSTEM	Sub-Slab System	Pressure Sensors Below Impervious Membrane							X	X	
		Mechanical Extraction System ²							X	X	
	Lowest Occupied Space System	Gas Detection System ³		X		X	X	X	X	X	X
		Mechanical Ventilation ^{3,4,5}		X		X	X	X	X	X	X
		Alarm System		X		X	X	X	X	X	X
	Control Panel			X		X	X	X	X	X	X
MISC. SYSTEM	Trench Dam		X	X	X	X	X	X	X	X	
	Conduit or Cable Seal Fitting		X	X	X	X	X	X	X	X	
	Additional Vent Risers ⁶										X

X = Indicates a Required Mitigation Component

^{1.} See Section 91.7104.3.7 for exception.

^{2.} The Mechanical Extraction System shall be capable of providing an equivalent of a complete change of air every 20 minutes of the total volume of the Gravel Blanket.

^{3.} See Section 91.7104.3.1 for Narrow Buildings.

4. The Mechanical Ventilation systems shall be capable of providing an equivalent of one complete change of the lowest occupied space air every 15 minutes.
5. Vent opening complying with Section 91.7104.3.4 may be used in lieu of mechanical ventilation.
6. The total quantity of installed Vent Risers shall be increased to double the rate for the Passive System.

Sec. 3. The City Clerk shall certify to the passage of this ordinance and have it published in accordance with Council policy, either in a daily newspaper circulated in the City of Los Angeles or by posting for ten days in three public places in the City of Los Angeles: one copy on the bulletin board located in the Main Street lobby to the City Hall; one copy on the bulletin board located at the ground level at the Los Angeles Street entrance to the Los Angeles Police Department; and one copy on the bulletin board located at the Temple Street entrance to the Los Angeles County Hall of Records.

I hereby certify that this ordinance was passed by the Council of the City of Los Angeles, at its meeting of February 12, 2004.

J. MICHAEL CAREY, City Clerk
By Maria Kostrencich, Deputy
Approved February 12, 2004
JAMES K. HAHN, Mayor
Approved as to Form and Legality
January 8, 2004
Rockard J. Delgadillo, City Attorney
By Sharon Siedorf Cardenas
Assistant City Attorney
C.F. 01-1305

EFFECTIVE DATE: 3-29-04



INFORMATION BULLETIN / PUBLIC - BUILDING CODE

REFERENCE NO.: LABC 7104.1

Effective: 01-01-2014

DOCUMENT NO.: **P/BC 2014-101**

Revised:

Previously Issued As: **P/BC 2011-101**

SITE TESTING STANDARDS FOR METHANE

This Information Bulletin establishes the standard protocol for Site Testing that provides design input data for methane mitigation systems required by Division 71 of the Los Angeles Building Code.

The work plan for site testing is summarized in three primary steps:

Step 1 - Schedule Site Testing

Step 2 - Conduct Shallow Soil Gas Test

Step 3 - Conduct Gas Probe Test

The site testing results from these steps are to be organized in a report and included with the building permit application.

I. SITE TESTING FOR METHANE

Site testing shall be conducted using the following three-step testing protocol described in this Bulletin to determine the concentration and pressure of the subsurface methane gas for the design of methane hazard mitigation systems.

STEP 1- SCHEDULE SITE TESTING

1. Site Testing should be scheduled before any site grading. If Site Testing after site grading is unavoidable, then Site Testing shall be conducted at least 30 days after any site grading.

STEP 2- CONDUCT SHALLOW SOIL GAS TEST

1. Methane gas concentration measurements for the Shallow Soil Gas Test (See page 8 for the Shallow Soil Gas Test Equipment Set-Up) shall be taken as follows:
 - a. A minimum of two per project site, and at a rate of one sample per 10,000 square feet of site area, or portion thereof. The site area of very large sites may be calculated as the area of the building footprint plus the area within 100 feet of the building perimeter.

- b. At a depth of not less than 4 feet below ground surface, or
 - c. If ground water is found less than 4 feet below ground surface, then the depth of the Shallow Soil Gas Sample shall be taken above the ground water level.
2. Review the methane gas concentration data from the Shallow Soil Gas Test and site observations to identify locations where high gas concentrations of methane gas may be found.
 3. Shallow Soil Gas measurements shall be made at least once and may be taken at anytime before the installation of Gas Probe Sets.

STEP 3 - CONDUCT GAS PROBE TEST

1. The location of Gas Probe Sets shall be based on the information from the Shallow Soil Gas Test where the highest concentration of soil gas may be found.
2. Methane gas concentration and pressure measurements for the Gas Probe Tests (See page 9 for the Gas Probe Set Equipment Set-Up) shall be taken as follows:
 - a. There shall be at least one gas probe set for every 20,000 square feet or portion thereof of site area. Regardless of area, all sites shall install a minimum of two gas probe sets.
 - b. The site area of very large sites may be calculated as the area of the building footprint plus the area within 100 feet of the building perimeter.
 - c. Each Gas Probe Set shall consist of three probes, installed at approximate sampling depths of 5 feet, 10 feet and 20 feet below the elevation of the lowest building slab or footing.
 - d. Gas Probe Sets shall be installed a minimum of 12 inches above ground water table.
 - e. Gas Probe Sets are not required to be installed below the ground water level.
 - f. Shallow Soil Gas data, collected as described in Step 2, may be used in lieu of Gas Probe Set data when ground water is found less than 5 feet below the ground surface.
3. Record data from the Gas Probe Sets as follows:
 - a. Two sequential measurements shall be taken, with a minimum 24-hour interval following placement of the Gas Probe Sets. Samples shall not be collected during

increasing barometric pressure from a pre-frontal weather condition.

- b. Site testing data shall be recorded on Form 1 – Certificate of Compliance for Methane Test Data and certified by the engineer (see pages 4 and 5).

II. REPORTING SITE TESTING RESULTS

The methane site testing data shall be organized as described below:

1. The Certificate of Compliance for Methane Test Data, Form 1, shall be completed, stamped and signed by an engineer, geologist or architect. This form shall be attached to the methane mitigation construction plans.
2. Site Testing Plan showing:
 - a. Locations of Shallow Soil Gas Samples and Gas Probe Sets.
 - b. Locations and dimensions of the proposed and existing building footprints.

III. CERTIFICATE OF COMPLIANCE AND GAS COLLECTION EQUIPMENT

Form 1- Certificate of Compliance for Methane Test Data
Table I - Gas Collection Equipment
Shallow Sample Equipment Set-Up
Gas Probe Set Equipment Set-Up

FORM 1 - CERTIFICATE OF COMPLIANCE FOR METHANE TEST DATA

Part 1: Certification Sheet

Site Address: _____
 Legal Description: Tract: _____ Lot: _____ Block: _____

Building Use: _____	Architect's, Engineer's or Geologist's Stamp:
Name of Architect, Engineer, or Geologist: _____	
Mailing Address: _____ _____	
Telephone: _____	
Name of Testing Laboratory: _____	
City Test Lab License #: _____ Telephone: _____	

I hereby certify that I have tested the above site for the purpose of methane mitigation and that all procedures were conducted by a City of Los Angeles licensed testing agency in conformity with the requirements of the LADBS Information Bulletin P/BC 2014-101. Where the inspection and testing of all or part of the work above is delegated, full responsibility shall be assumed by the architect, engineer or geologist whose signature is affixed thereon.

Signed: _____ date _____

Required Data:

- Project is in the (Methane Zone) or (Methane Buffer Zone).
- Depth of ground water observed during testing: _____ feet below the Impervious Membrane.
- Depth of Historical High Ground Water Table Elevation*: _____ feet below the Impervious Membrane.
- Design Methane Concentration**: _____ parts per million in volume (ppmv).
- Design Methane Pressure***: _____ inches of water column.
- Site Design Level: (Level I, Level II, Level III, Level IV, Level V) with _____ inches of water column.

De-watering:

- De-watering (is) (is not) required per Section 7104.3.7.
- Pump discharge rate _____ cubic feet per minute per reference geology or soil report: _____ dated _____.

Additional Investigation:

- Additional investigation (was) (was not) conducted.

Latest Grading on Site:

- Date of last grading on site (was) (was not) more than 30 days before Site Testing.
- See Attached explanation of the effect on soil gas survey results by grading operations.

Notes:

* Historical High Ground Water Table Elevation shall mean the highest recorded elevation of ground water table based on historical records and field investigations as determined by the engineer for the methane mitigation system.

** Design Methane Concentration shall mean the highest recorded measured methane concentration from either Shallow Soil Gas Test or any Gas Probe Set on the site.

*** Design Methane Pressure shall mean the highest total pressure measured from any Gas Probe Set on the site.

As a covered entity under Title II of the Americans with Disabilities Act, the City of Los Angeles does not discriminate on the basis of disability and, upon request, will provide reasonable accommodation to ensure equal access to its programs, services and activities. For efficient handling of information internally and in the internet, conversion to this new format of code related and administrative information bulletins including MGD and RGA that were previously issued will allow flexibility and timely distribution of information to the public.

FORM 1 (CONTINUED) - CERTIFICATE OF COMPLIANCE FOR METHANE TEST DATA

Part 2: Test Data - Shallow Soil Gas Test and Gas Probe Test

Site Address: _____

Description of Gas Analysis Instrument(s): _____

Instrument Name and Model: _____ Instrument Accuracy: \pm _____ ppmv.

City of Los Angeles Testing License #: _____

Date	Time	Probe Set #	Concentration (ppmv)	Pressure (inches water column)	Probe Depth (feet)	Description / Probe Location

TABLE 1 - DATA COLLECTION EQUIPMENT

As a covered entity under Title II of the Americans with Disabilities Act, the City of Los Angeles does not discriminate on the basis of disability and, upon request, will provide reasonable accommodation to ensure equal access to its programs, services and activities. For efficient handling of information internally and in the internet, conversion to this new format of code related and administrative information bulletins including MGD and RGA that were previously issued will allow flexibility and timely distribution of information to the public.

Parameter	Equipment or Procedure	Detection Limit
Barometric Pressure	Barometer or GA-90	0.1" of Hg
Gas Probe Pressure	Pressure Gauge	0.1" of H ₂ O
Methane Concentration	Landtec GA-90 (Field) or EPA 8015 (Lab)	0.1% or 1,000 ppm
Combustible Gas Concentration	LTX-310 (Field) or EPA 8015 (Lab)	0.1% or 1,000 ppm

Notes for Table 1:

1. Gas Probe Sets shall be capable of collecting data for both soil gas pressure and methane concentration.
2. Instruments and test procedures used to determine gas pressure and concentrations shall be in accordance with the test equipment manufacturer's instructions and the listed Detection Limits.
3. Portable Gas Sampling Instruments shall consist of infrared gas analyzer or other combustible gas analyzers. Photo Ionization Detectors (PIDs) shall not be used to measure methane concentrations. Flame Ionization Detectors (FID's) may be used as the primary detector for gas probe monitoring. All portable gas sampling instruments shall be calibrated daily using a laboratory certified methane calibration gas.

SHALLOW SOIL GAS TEST EQUIPMENT SET-UP

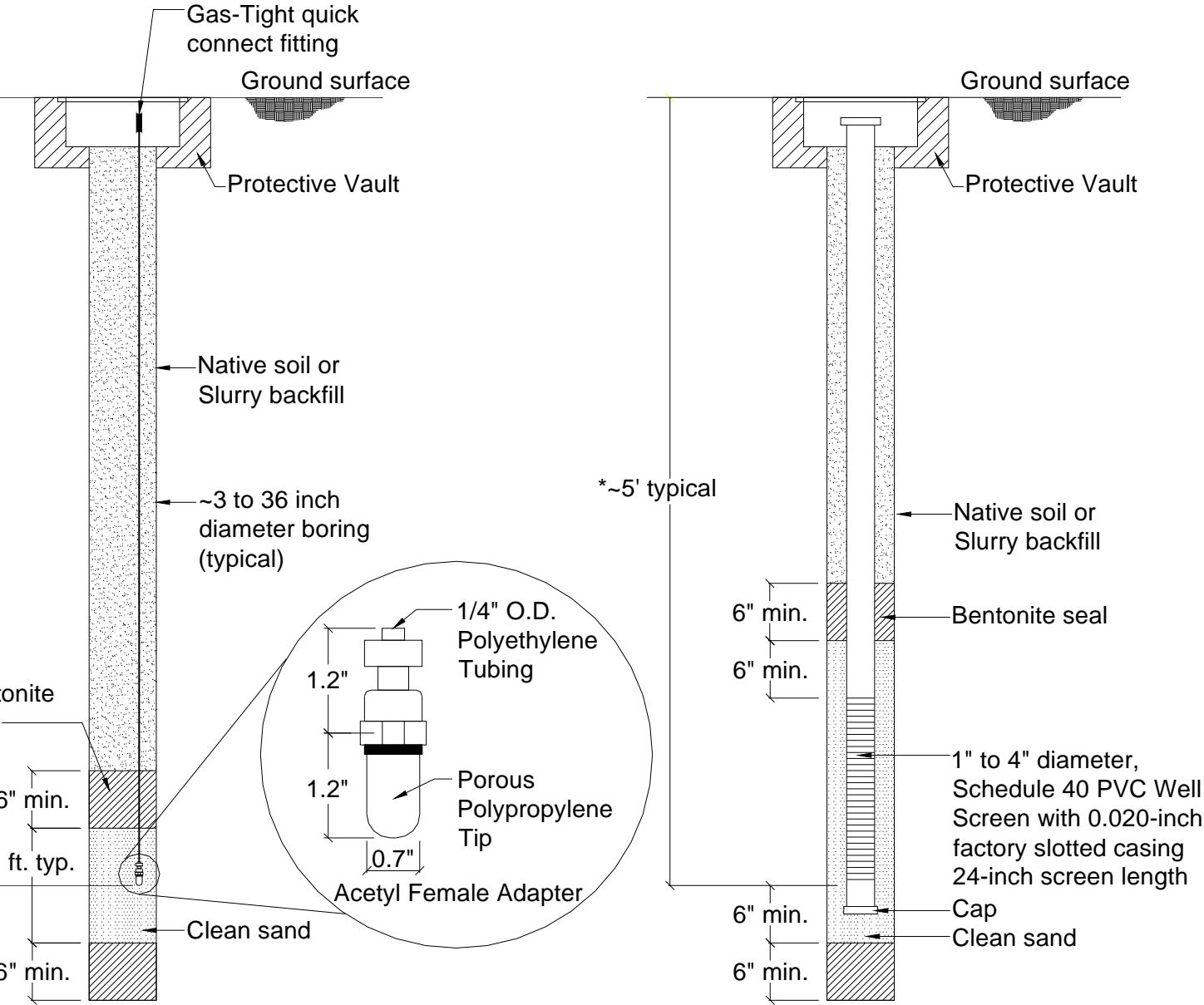

*Note: Measurement from Shallow Soil Gas Test shall be taken above ground water level.

As a covered entity under Title II of the Americans with Disabilities Act, the City of Los Angeles does not discriminate on the basis of disability and, upon request, will provide reasonable accommodation to ensure equal access to its programs, services and activities. For efficient handling of information internally and in the internet, conversion to this new format of code related and administrative information bulletins including MGD and RGA that were previously issued will allow flexibility and timely distribution of information to the public.

GAS PROBE TEST EQUIPMENT SET-UP

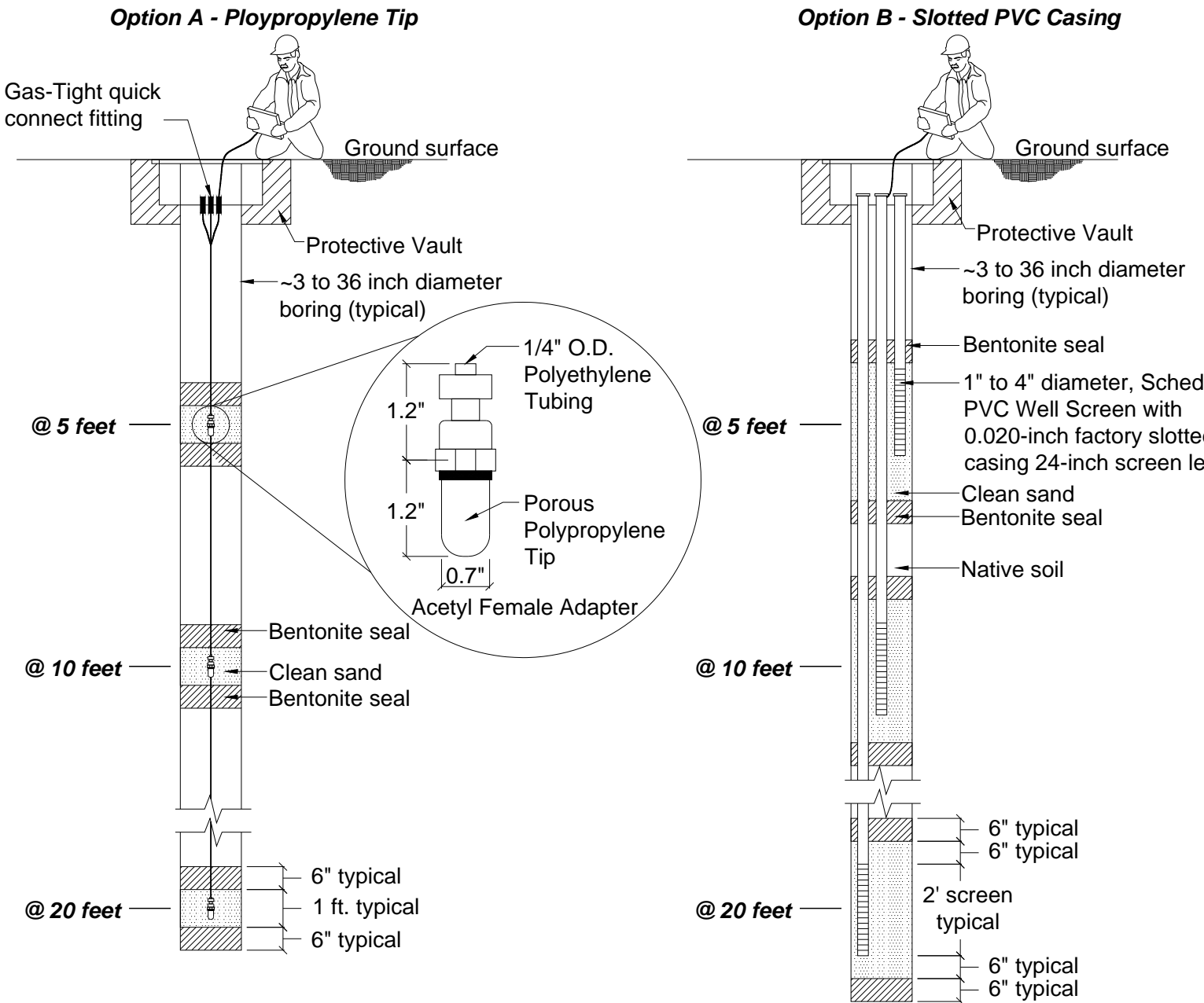

*Note: Gas Probe Test shall not be install below ground water level.

Site Photographs



Photograph 1:
View of Site from corner of Court and Douglas, looking south.



Photograph 2:
View of western and central parcel, looking northeast.



Photograph 3:
Piping on-Site, looking southeast.



Photograph 4:
Exposed vertical steel pipe on south central portion of Site, looking southwest.



Photograph 5:
Electrical Conduit on the central portion of the Site, looking southwest.



Photograph 6:
Motor oil found on-Site, looking northwest.

User Questionnaire

ASTM E 1527-13 User Questionnaire

In order to qualify for the protection offered under the EPA All Appropriate Inquiry (AAI) Standard, the User (entities seeking to use the ASTM E1527-13 Practice to complete an environmental site assessment of the property; i.e. Lenders and/or Borrowers) must provide the following information (if available) to the environmental professional. Failure to provide this information could result in a determination that AAI is not complete. This information should be the collective knowledge of the entities relying on the Phase I. **Please note that you are not being asked to evaluate the property, but rather to provide your knowledge of information on the property.**

Site Name/Address: 1346, 1350, 1352 W. COURT STREET, LOS ANGELES, CA 90026

Person Interviewed/Title: Bill McRenaos, VP of Development Date: 5/2/16

If known, when was the property initially developed? Unknown

If different, when were the current building(s) on the property constructed? Unknown

1. Environmental cleanup liens that are filed or recorded against the site (40 CFR 312.25).

Did a search of *recorded land title records* (or judicial records where appropriate, see note 1 below) identify any environmental liens filed or recorded against the *property* under federal, tribal, state or local law?

Yes No If you answer yes, please include an explanation in the space provided below:

Buyer has no knowledge regarding the environmental issues at the property beyond those set forth in the environmental reports previously provided to the consultant or any knowledge regarding liens on the property beyond the Preliminary Title Report ("PTR") it has obtained. Buyer can make the PTR available to the consultant if needed.

2. Activity and land use limitations that are in place on the *property* or that have been filed or recorded in a registry (40 CFR 312.26).

Did a search of *recorded land title records* (or judicial records where appropriate, see note 1 below) identify AULs, such as *engineering controls*, land use restrictions or *institutional controls* that are in place at the *property* and/or have been filed against the *property* under federal, tribal, state, or local law?

Engineering Controls are defined as physical modifications to a site or facility to reduce or eliminate the potential for exposure to hazardous substances or petroleum products in the soil or ground water on the property). *Institutional Controls* are defined as a legal or administrative restriction on the use of, or access to, a site or facility to 1) reduce or eliminate the potential for exposure to hazardous substances or petroleum products in the soil or ground water on the property, or 2) to prevent activities that could interfere with the effectiveness of a response action, in order to ensure maintenance of a condition of no significant risk to public health or the environment.

Yes No If you answer yes, please include an explanation in the space provided below:

Buyer has no knowledge regarding the environmental issues at the property beyond those set forth in the environmental reports previously provided to the consultant.

Note 1 - In certain jurisdictions, federal, tribal, state, or local statutes, or regulations specify that environmental liens and AULs be filed in judicial records rather than land title records. In such cases judicial records must be searched for environmental liens and AULs.

3. Specialized knowledge or experience of the person seeking to qualify for the LLP (40 CFR 312.28).

Do you have any specialized knowledge or experience related to the *property* or nearby properties?

For example, are you involved in the same line of business as the current or former *occupants* of the *property* or an adjoining *property* so that you would have specialized knowledge of the chemicals and processes used by this type of business?

Yes No If you answer yes, please include an explanation in the space provided below:

4. Relationship of the purchase price to the fair market value of the *property* if it were not contaminated (40 CFR 312.29).

a) Does the purchase price being paid for this *property* reasonably reflect the fair market value of the *property*?

Yes No If you answer no, please include an explanation in the space provided below, including whether the lower purchase price is because contamination is known or believed to be present at the *property*?

Buyer negotiated a purchase price for the property with knowledge of the environmental issues set forth in E2 Managetech's Phase 1 for the property. There was no specific reduction due to environmental concerns at the property.

5. Commonly known or *reasonably ascertainable* information about the *property* (40 CFR 312.30).

Are you aware of commonly known or *reasonably ascertainable* information about the *property* that would help the *environmental professional* to identify conditions indicative of releases or threatened releases? For example, as *User*:

a. Do you know the past uses of the *property*?

Yes No

b. Do you know of specific chemicals that are present or once were present at the *property*?

Yes No

c. Do you know of spills or other chemical releases that have taken place at the *property*?

Yes No

d. Do you know of any environmental cleanups that have taken place at the *property*?

Yes No

If you answered yes to any of the questions above, please include an explanation in the space provided below:

Buyer has no knowledge regarding the environmental issues, including any past uses or chemicals used, at the property beyond those set forth in the environmental reports previously provided to the consultant.

6. The degree of obviousness of the presence of likely presence of contamination at the *property*, and the ability to detect the contamination by appropriate investigation (40 CFR 312.31).

Based on your knowledge and experience related to the *property*, are there any *obvious* indicators that point to the presence or likely presence of contamination at the *property*?

Yes No If you answer yes, please include an explanation in the space provided below:

Buyer has no knowledge regarding the environmental issues at the property beyond those set forth in the environmental reports previously provided to the consultant.

Please provide the following property contact information:

Property Owner: _____

Phone Number: _____

Key Site Personnel: _____

Phone Number: _____

Past Owner: _____

Phone Number: _____

Subsurface Surveys Geophysical Report



Subsurface Surveys & Associates, Inc.
2075 Corte Del Nogal, Suite W Carlsbad, CA 92011
Phone: (760) 476-0492 Fax: (760) 476-0493

Roux Associates, Inc.
5150 Pacific Coast Hwy, Suite 450
Long Beach, CA 90804

May 24, 2016

Attn: Paige Farrell Re: Geophysical Survey Summary Report
W. Court Street – Oil Well Search

This report covers the results of a geophysical survey performed at 1350 W. Court Street, in Los Angeles, California. The purpose of the survey was to search for and map the location of suspected oil wells beneath the property. A secondary objective was to locate and mark out pipe and utility lines for future drilling and excavation work.

The fieldwork was performed on May 13, 2016. An aerial photo is provided on Figure 1 that shows the location and limits of the survey.

Survey Design and Field Procedures

To provide a systematic uniform search, a rectangular survey grid was established using a 5-foot line spacing. The grid origin (0, 0) is located at the southeast corner of the site. Data was recorded in a SE to NW direction.

A Geonics EM-61 metal detector and a Gem GSM-19 magnetometer were the primary instruments used for the survey. Thick vegetation and steep slopes prevented use of the EM-61 over the entire grid. Rather, it was used in a free traversing mode across clear areas and to confirm targets found with the magnetometer.

Instruments used for the utility pipeline mark out are as follows: Ridgid line tracer, Fischer M-scope, and Schonstedt magnetic gradiometer. Data from the utility instruments are normally not recorded and stored for future processing. Instead, the display meters are monitored continuously during the traverses to detect subsurface anomalies. The location of pipes and utility lines are marked on the ground and then transferred to site plans or aerial photos.

Equipment Description and Survey Fundamentals

The Geonics EM-61 instrument is a high resolution, time-domain device for detecting buried metal objects. It consists of a powerful transmitter that generates a pulsed primary magnetic field when its coils are energized, which induces eddy currents in nearby objects. The decay of the

eddy currents, following the input pulse, is measured by the receiver coils. By making the measurements at a relatively long time interval (measured in milliseconds) after termination of the primary pulse, the response is nearly independent of the electrical conductivity of the ground. Thus, the instrument is a super-sensitive metal detector. Due to its unique coil arrangement, the response curve is a single well-defined positive peak directly over a buried conductive object. This facilitates quick and accurate location of targets.

The GSM-19 is a portable high sensitivity magnetometer made by GEM Systems. This instrument provides measurements of the Earth's total magnetic field with a resolution of 0.10 nT and 0.2 nT accuracy over its entire range. A built in GPS receiver is part of the recording console. A notch 60 Hz filter helps to reduce effects from overhead and underground power lines. Spatial variations in the field as recorded along profiles lines or over a grid, are primarily the result of changes in the magnetic mineral content of the rock or soil. Iron objects and cultural features such as fences, buried pipelines and well casing will also produce a magnetic variation or "anomaly".

The Schonstedt magnetic gradiometer has two flux gate magnetic sensors that are passed closely to and over the ground. When not in close proximity to a magnetic object, the instrument emits a sound signal at a low frequency. When the instrument passes over a buried iron or ferrous metal object that produces a significant magnetic gradient, the frequency of the emitted sound increases. The frequency is a function of the gradient between the two sensors.

The Ridgid utility locator is used to passively detect energized high voltage electric lines and electrical conduit (50-60 Hz), VLF signals (14-22 kHz), as well as to actively trace other utilities. Where risers are present, the utility locator transmitter can be connected directly to the object to send a signal (9.8-82 kHz) along the conductor, pipe, conduit, etc. In the absence of a riser, the transmitter can be used to impress an input signal on the utility by induction. In either case, the receiver unit is tuned to the input signal, and is used to actively trace the pipe's surface projection.

Summary of Results

The Magnetic Contour Map displayed on Figures 2 shows the location of two suspected oil well casings. They are marked by a circular purple symbol. The amplitude and lateral extent of an oil well anomaly is primarily a function of casing length, thickness, and diameter. Because of contour interpolation and possible geometric effects from the induced fields, the well locations are thought to be accurate to about ± 2 feet.

The possible well location posted near grid coordinates (x=100, y=40) is considered uncertain because full access was limited by a large tree and waste high vegetation. Based on the measurements around this area, the suspected casing appears to be beneath the tree. The well target near (x=55, y=5) is open and accessible, and was detected with the EM-61. This indicates the top of casing is relatively shallow (i.e. 0-6 feet depth).

A prominent mag and EM anomaly was detected near grid coordinate (x=55, y=35) and is highlighted on Figure 2. The source is thought to be a fairly large metal object, about 3-5 feet in length. The SE half of this feature is located under bushes, but the NW side is clear (see photo on Figure 4).

The south side of the grid, near the power pole and metal fence, is littered with metal debris at the ground surface and along the south facing slope.

No active utility lines were detected across the top of the property. The electric control box next to the power pole is not functional. Water and electric were found at the NW corner of the grid, but do not extend onto the property.

Geophysical Survey Limitations

It should be understood that limitations inherent in geophysical instruments and/or surveying techniques exist at all sites, and nearly all sites exhibit conditions under which instruments and survey methodology may not perform optimally. Consequently, the detection of buried objects in all circumstances **cannot be guaranteed**. Such limitations are numerous and include, but are not limited to, rebar-reinforced ground cover, abrupt changes in ground cover type, above-ground obstacles preventing full traverses or traverses in one direction only, above-ground conductive objects interfering with instrument signal, nearby powerlines or EM transmitters, highly conductive background soil conditions, limited GPR penetration, non-metallic targets, shallower or larger objects shielding deeper or smaller targets, tracing signal jumping from one line to another, and inaccessible risers, cleanouts, valve boxes, and manholes. If one or more geophysical instruments is rendered ineffective and cannot be utilized, the quality of the survey can be somewhat degraded.

Subsurface Surveys reports may include maps and site plans. While they are an accurate general representation of the survey area and our findings, they are not of engineering quality (i.e., measured and mapped by a licensed land surveyor).

Subsurface Surveys and Associates makes no guarantee either expressed or implied regarding the accuracy of the findings and interpretations present. And, in no event will Subsurface Surveys and Associates be liable for any direct, indirect, special, incidental, or consequential damages resulting from interpretations and opinions presented herewith.

All data acquired during this survey is considered confidential and is available for review by your staff at any time. We appreciate the opportunity to participate in this project.



Please call if there are any questions.

Phillip A. Walen
Senior Geophysicist
CA Registration No. GP917

Survey Location Map

1350 W. Court Street -- Los Angeles, CA

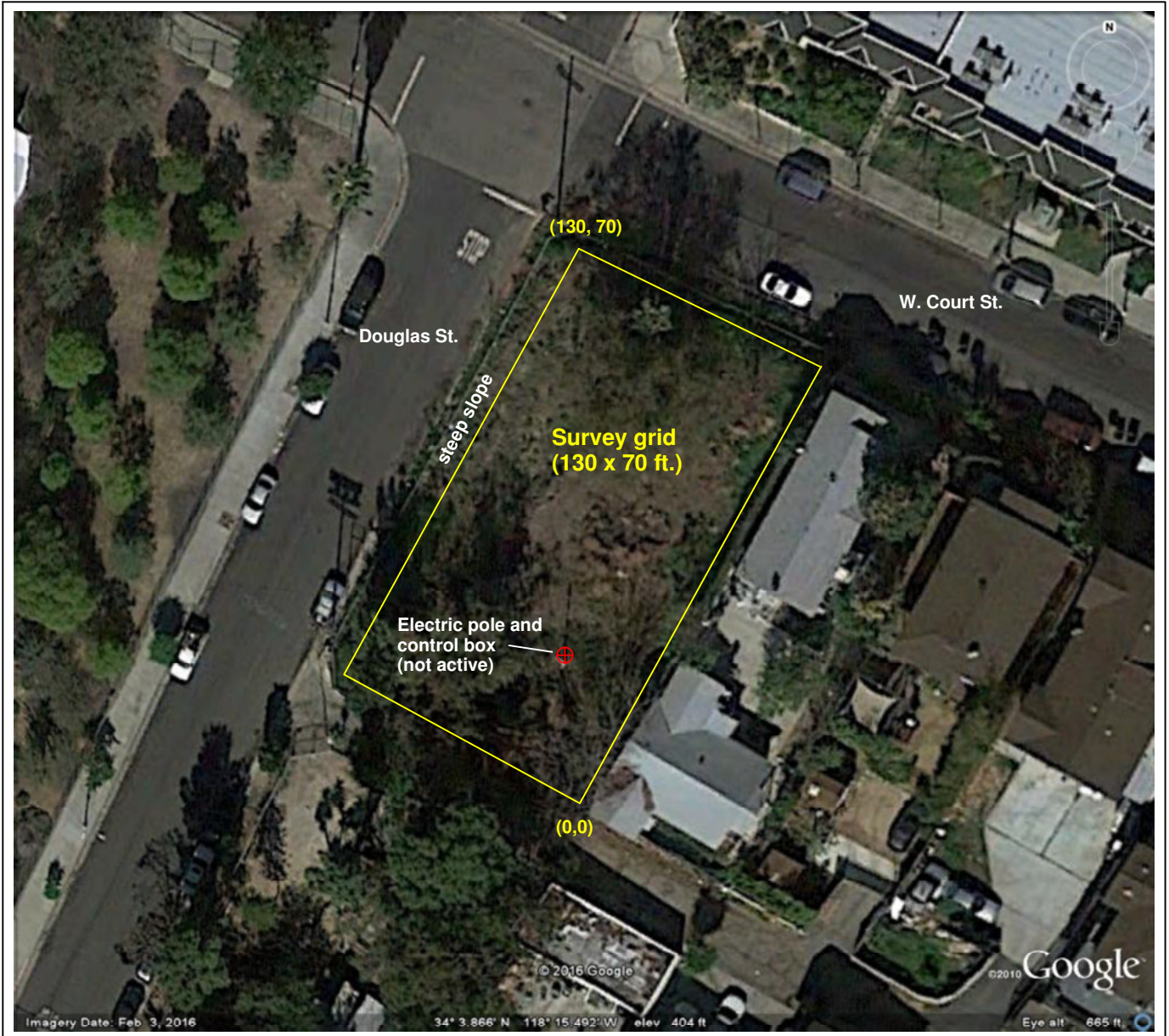

Figure 1

Magnetic Contour Map

1350 W. Court Street -- Los Angeles, CA



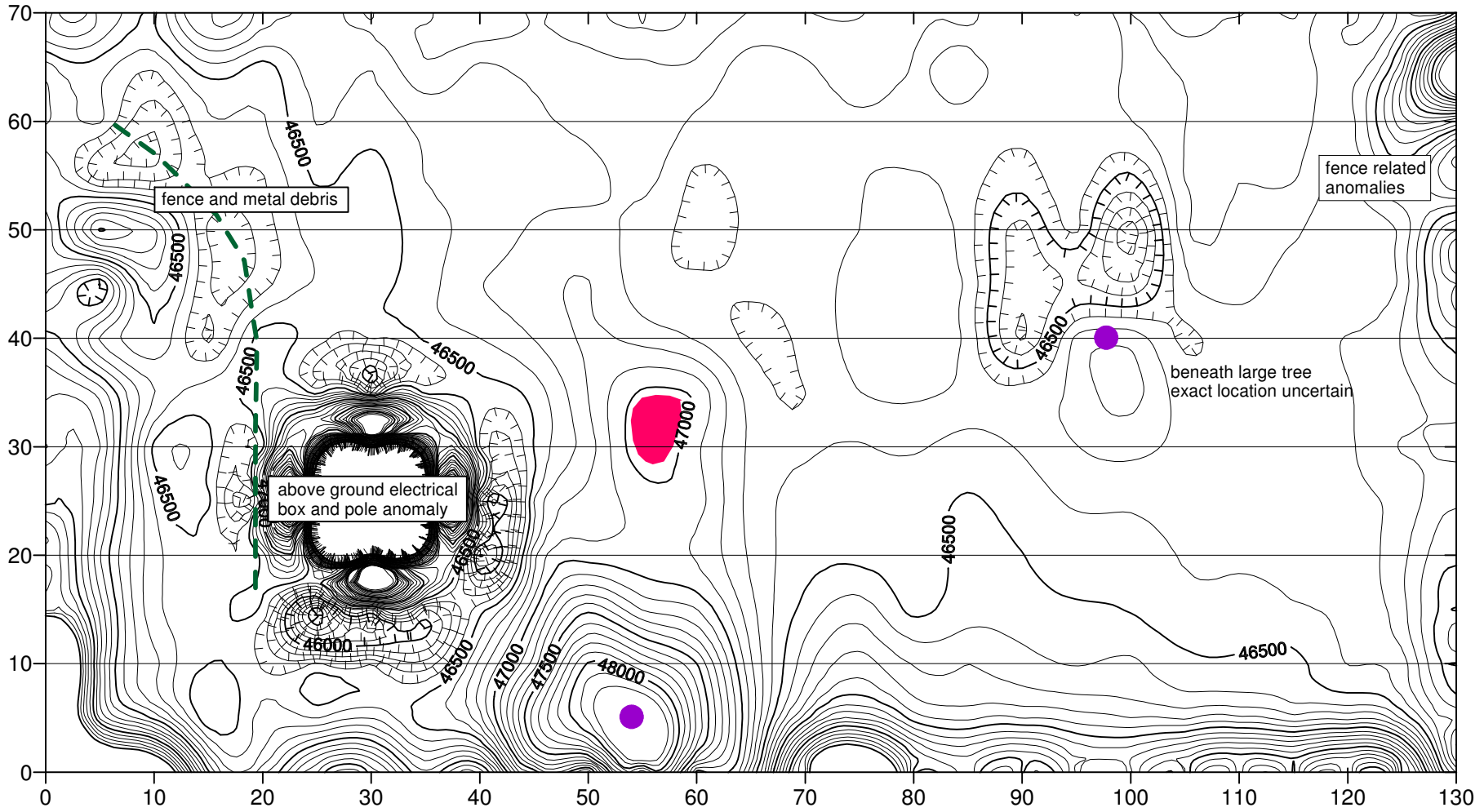

Douglas Street

Court Street



EXPLANATION

-  Suspected oil well
-  Buried metal object
Depth (0-3 ft) approx.
-  Metal fence

Distance (feet)

Contour Interval: 50 (nT)

Figure 2

Survey Photographs



Figure 3

Survey Photograph



Figure 4

Boring Logs



ROUX ASSOCIATES, INC.
Environmental Consulting
& Management

5150 E. Pacific Coast Highway
Suite 450
Long Beach, California 90804
Telephone: (310) 879-4900
Fax: (310) 818-2291

WELL LOCATION SKETCH MAP

N



Page 1 of 1

SOIL BORING LOG

WELL NO. SB-1	NORTHING Not Measured	EASTING Not Measured		
PROJECT NO./NAME 2759.00011000 / Court 1300 Partners, LLC		LOCATION 1346-1352 West Court Street		
APPROVED BY	LOGGED BY P. Farrell	GEOGRAPHIC AREA Los Angeles, CA 90026		
DRILLING CONTRACTOR/DRILLER Strongarm Environmental /				
DRILL BIT DIAMETER/TYPE /	BOREHOLE DIAMETER 2-inches	DRILLING EQUIPMENT/METHOD Geoprobe / Direct Push	SAMPLING METHOD 1.5" Large Bore	START-FINISH DATE 5/16/16-5/16/16
LAND SURFACE ELEVATION Not Measured	DEPTH TO WATER Not Measured	BACKFILL		

Depth, feet	Graphic Log	Visual Description	Sampler Type		REMARKS
			Blow-Count Values (per 6" Interval)	PID Values (ppm)	
..... <u>5</u>		10YR 5/3, very stiff SILT; damp (ML).		G 3.2 <u>5</u>
.....		10YR 6/4, very stiff SILT; damp (ML).		G 0.7
.....		10YR 6/3, very stiff clayey SILT; damp (ML).		G 0.4

End of boring at 8.5' below ground surface



ROUX ASSOCIATES, INC.
*Environmental Consulting
 & Management*

5150 E. Pacific Coast Highway
 Suite 450
 Long Beach, California 90804
 Telephone: (310) 879-4900
 Fax: (310) 818-2291

WELL LOCATION SKETCH MAP

N

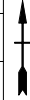

Page **1** of **1**

SOIL BORING LOG

WELL NO. SB-10	NORTHING Not Measured	EASTING Not Measured		
PROJECT NO./NAME 2759.00011000 / Court 1300 Partners, LLC		LOCATION 1346-1352 West Court Street		
APPROVED BY	LOGGED BY P. Farrell	GEOGRAPHIC AREA Los Angeles, CA 90026		
DRILLING CONTRACTOR/DRILLER Strongarm Environmental /				
DRILL BIT DIAMETER/TYPE /	BOREHOLE DIAMETER 2-inches	DRILLING EQUIPMENT/METHOD Geoprobe / Direct Push	SAMPLING METHOD 1.5" Large Bore	START-FINISH DATE 5/16/16-5/16/16
LAND SURFACE ELEVATION Not Measured	DEPTH TO WATER Not Measured	BACKFILL		

Depth, feet	Graphic Log	Visual Description	Sampler		REMARKS
			Blow-Count Values (per 6" Interval)	Type PID Values (ppm)	
..... 5		10YR 5/4 & 4/2, very stiff SILT, trace fine Sand; damp (ML).		G 0.3 5
.....		10YR 6/2, very stiff SILT; damp (ML)		G 0.2
.....		10YR 6/4, very stiff SILT; damp (ML).		G 0.3

End of boring at 8 feet below ground surface



ROUX ASSOCIATES, INC.
*Environmental Consulting
 & Management*

5150 E. Pacific Coast Highway
 Suite 450
 Long Beach, California 90804
 Telephone: (310) 879-4900
 Fax: (310) 818-2291

WELL LOCATION SKETCH MAP



Page **1** of **1**

SOIL BORING LOG

WELL NO. SB-2	NORTHING Not Measured	EASTING Not Measured		
PROJECT NO./NAME 2759.00011000 / Court 1300 Partners, LLC		LOCATION 1346-1352 West Court Street		
APPROVED BY	LOGGED BY P. Farrell	GEOGRAPHIC AREA Los Angeles, CA 90026		
DRILLING CONTRACTOR/DRILLER Strongarm Environmental /				
DRILL BIT DIAMETER/TYPE /	BOREHOLE DIAMETER 2-inches	DRILLING EQUIPMENT/METHOD Geoprobe / Direct Push	SAMPLING METHOD 1.5" Large Bore	START-FINISH DATE 5/16/16-5/16/16
LAND SURFACE ELEVATION Not Measured	DEPTH TO WATER Not Measured	BACKFILL		

Depth, feet	Graphic Log	Visual Description	Sampler Type		REMARKS
			Blow-Count Values (per 6" Interval)	PID Values (ppm)	
..... <u>5</u>		10YR 5/2, stiff SILT and fine to medium Sand; damp (ML)	G	0.3 <u>5</u>
.....		10YR 6/3, stiff SILT; damp (ML)	G	0.7
.....		10YR 6/3, stiff clayey SILT; damp (ML)	G	0.6

End of Boring at 8.5 feet below ground surface



ROUX ASSOCIATES, INC.
Environmental Consulting
& Management

5150 E. Pacific Coast Highway
Suite 450
Long Beach, California 90804
Telephone: (310) 879-4900
Fax: (310) 818-2291

WELL LOCATION SKETCH MAP

N



Page 1 of 1

SOIL BORING LOG

WELL NO. SB-3	NORTHING Not Measured	EASTING Not Measured		
PROJECT NO./NAME 2759.00011000 / Court 1300 Partners, LLC		LOCATION 1346-1352 West Court Street		
APPROVED BY	LOGGED BY P. Farrell	Los Angeles, CA 90026		
DRILLING CONTRACTOR/DRILLER Strongarm Environmental /		GEOGRAPHIC AREA		
DRILL BIT DIAMETER/TYPE /	BOREHOLE DIAMETER 2-inches	DRILLING EQUIPMENT/METHOD Geoprobe / Direct Push	SAMPLING METHOD 1.5" Large Bore	START-FINISH DATE 5/16/16-5/16/16
LAND SURFACE ELEVATION Not Measured	DEPTH TO WATER Not Measured	BACKFILL		

Depth, feet	Graphic Log	Visual Description	Sampler Type		REMARKS
			Blow-Count Values (per 6" Interval)	PID Values (ppm)	
5		10YR 4/2 & 3/2, medium dense fine to medium silty SAND; damp (SM).	G	0.2	
		10YR 6/2, stiff SILT; damp (ML).	G	0.3	
		10YR 5/6, stiff clayey SILT; damp (ML).	G	0.5	

End of boring at 8.5 feet below ground surface



ROUX ASSOCIATES, INC.
*Environmental Consulting
 & Management*

5150 E. Pacific Coast Highway
 Suite 450
 Long Beach, California 90804
 Telephone: (310) 879-4900
 Fax: (310) 818-2291

WELL LOCATION SKETCH MAP

N



Page 1 of 1

SOIL BORING LOG

WELL NO. SB-4	NORTHING Not Measured	EASTING Not Measured		
PROJECT NO./NAME 2759.00011000 / Court 1300 Partners, LLC		LOCATION 1346-1352 West Court Street		
APPROVED BY	LOGGED BY P. Farrell	GEOGRAPHIC AREA Los Angeles, CA 90026		
DRILLING CONTRACTOR/DRILLER Strongarm Environmental /				
DRILL BIT DIAMETER/TYPE /	BOREHOLE DIAMETER 2-inches	DRILLING EQUIPMENT/METHOD Geoprobe / Direct Push	SAMPLING METHOD 1.5" Large Bore	START-FINISH DATE 5/16/16-5/16/16
LAND SURFACE ELEVATION Not Measured	DEPTH TO WATER Not Measured	BACKFILL		

Depth, feet	Graphic Log	Visual Description	Sampler		REMARKS
			Blow-Count Values (per 6" Interval)	Type PID Values (ppm)	
5		10YR 5/3, very stiff sandy SILT, trace fine to medium Sand; damp (MLS).		G 0.3	
10		10YR 5/4, very stiff clayey SILT; damp (ML).		G 0.2	
		10YR 6/4, very stiff clayey SILT; damp (ML).		G 0.4	
		10YR 6/4, very stiff silty CLAY; damp (CL)		G 0.5	

End of boring at 12 feet below ground surface



ROUX ASSOCIATES, INC.
Environmental Consulting
& Management

5150 E. Pacific Coast Highway
Suite 450
Long Beach, California 90804
Telephone: (310) 879-4900
Fax: (310) 818-2291

WELL LOCATION SKETCH MAP

N



Page 1 of 1

SOIL BORING LOG

WELL NO. SB-5	NORTHING Not Measured	EASTING Not Measured		
PROJECT NO./NAME 2759.00011000 / Court 1300 Partners, LLC		LOCATION 1346-1352 West Court Street		
APPROVED BY	LOGGED BY P. Farrell	GEOGRAPHIC AREA Los Angeles, CA 90026		
DRILLING CONTRACTOR/DRILLER Strongarm Environmental /				
DRILL BIT DIAMETER/TYPE /	BOREHOLE DIAMETER 2-inches	DRILLING EQUIPMENT/METHOD Geoprobe / Direct Push	SAMPLING METHOD 1.5" Large Bore	START-FINISH DATE 5/16/16-5/16/16
LAND SURFACE ELEVATION Not Measured	DEPTH TO WATER Not Measured	BACKFILL		

Depth, feet	Graphic Log	Visual Description	Sampler		REMARKS
			Blow-Count Values (per 6" Interval)	Type PID Values (ppm)	
.....		7.5YR 4/2, very dense fine to medium silty SAND; damp (SM).		G ND
.....		7.5YR 4/2, very stiff SILT; damp (ML).		G 0.1
.....		7.5YR 5/3, very stiff SILT; damp (ML).		G 0.3
<u>5</u>		10YR 5/4, very stiff SILT; damp (ML).		G 0.1	<u>5</u>
.....				
.....				
.....				
.....				
.....				
<u>10</u>				G 0.1	<u>10</u>
.....				
.....				G 0.1

End of boring at 12 feet below ground surface



ROUX ASSOCIATES, INC.
Environmental Consulting
& Management

5150 E. Pacific Coast Highway
Suite 450
Long Beach, California 90804
Telephone: (310) 879-4900
Fax: (310) 818-2291

WELL LOCATION SKETCH MAP



Page 1 of 1

SOIL BORING LOG

WELL NO. SB-6	NORTHING Not Measured	EASTING Not Measured
PROJECT NO./NAME 2759.00011000 / Court 1300 Partners, LLC		LOCATION 1346-1352 West Court Street
APPROVED BY	LOGGED BY P. Farrell	Los Angeles, CA 90026
DRILLING CONTRACTOR/DRILLER Strongarm Environmental /		GEOGRAPHIC AREA
DRILL BIT DIAMETER/TYPE /	BOREHOLE DIAMETER 2-inches	DRILLING EQUIPMENT/METHOD Geoprobe / Direct Push
LAND SURFACE ELEVATION Not Measured	DEPTH TO WATER Not Measured	SAMPLING METHOD 1.5" Large Bore
		START-FINISH DATE 5/16/16-5/16/16
		BACKFILL

Depth, feet	Graphic Log	Visual Description	Sampler		REMARKS
			Blow-Count Values (per 6" Interval)	Type PID Values (ppm)	
5		10YR 5/4, very stiff clayey SILT; damp (ML).		G 0.5	
10		10YR 5/4, very stiff silty CLAY; damp (CL).		G 0.2	
		10YR 6/6, very stiff clayey SILT; damp (ML).		G 0.1	

End of boring at 12 feet below ground surface



ROUX ASSOCIATES, INC.
Environmental Consulting
& Management

5150 E. Pacific Coast Highway
Suite 450
Long Beach, California 90804
Telephone: (310) 879-4900
Fax: (310) 818-2291

WELL LOCATION SKETCH MAP

N



Page 1 of 1

SOIL BORING LOG

WELL NO. SB-7	NORTHING Not Measured	EASTING Not Measured		
PROJECT NO./NAME 2759.00011000 / Court 1300 Partners, LLC		LOCATION 1346-1352 West Court Street		
APPROVED BY	LOGGED BY P. Farrell	GEOGRAPHIC AREA Los Angeles, CA 90026		
DRILLING CONTRACTOR/DRILLER Strongarm Environmental /				
DRILL BIT DIAMETER/TYPE /	BOREHOLE DIAMETER 2-inches	DRILLING EQUIPMENT/METHOD Geoprobe / Direct Push	SAMPLING METHOD 1.5" Large Bore	START-FINISH DATE 5/16/16-5/16/16
LAND SURFACE ELEVATION Not Measured	DEPTH TO WATER Not Measured	BACKFILL		

Depth, feet	Graphic Log	Visual Description	Blow-Count Values (per 6" Interval)	Sampler Type	PID Values (ppm)	REMARKS
5		7.5YR 4/2, medium dense fine to medium SAND, trace Silt; damp (SM)		G	0.1	
10		7.5YR 5/2, stiff sandy SILT, trace coarse Sand; damp (ML)		G	0.1	
		7.5YR 5/6, stiff SILT; moist (ML).		G	0.3	

End of boring at 10.5 feet below ground surface



ROUX ASSOCIATES, INC.
Environmental Consulting
& Management

5150 E. Pacific Coast Highway
Suite 450
Long Beach, California 90804
Telephone: (310) 879-4900
Fax: (310) 818-2291

WELL LOCATION SKETCH MAP



Page 1 of 1

SOIL BORING LOG

WELL NO. SB-8	NORTHING Not Measured	EASTING Not Measured		
PROJECT NO./NAME 2759.00011000 / Court 1300 Partners, LLC		LOCATION 1346-1352 West Court Street		
APPROVED BY	LOGGED BY P. Farrell	GEOGRAPHIC AREA Los Angeles, CA 90026		
DRILLING CONTRACTOR/DRILLER Strongarm Environmental /				
DRILL BIT DIAMETER/TYPE /	BOREHOLE DIAMETER 2-inches	DRILLING EQUIPMENT/METHOD Geoprobe / Direct Push	SAMPLING METHOD 1.5" Large Bore	START-FINISH DATE 5/16/16-5/16/16
LAND SURFACE ELEVATION Not Measured	DEPTH TO WATER Not Measured	BACKFILL		

Depth, feet	Graphic Log	Visual Description	Blow-Count Values (per 6" Interval)	Sampler Type	PID Values (ppm)	REMARKS
5		10YR 3/2, very stiff clayey SILT, little Silt; damp (ML).		G	0.2	
10		10YR 5/3, stiff clayey SILT; damp (ML).		G	0.2	
		10YR 4/4, medium stiff silty CLAY; damp (CL).		G	0.1	

End of boring at 10.5 feet below ground surface



ROUX ASSOCIATES, INC.
Environmental Consulting
& Management

5150 E. Pacific Coast Highway
Suite 450
Long Beach, California 90804
Telephone: (310) 879-4900
Fax: (310) 818-2291

WELL LOCATION SKETCH MAP



Page 1 of 1

SOIL BORING LOG

WELL NO. SB-9	NORTHING Not Measured	EASTING Not Measured		
PROJECT NO./NAME 2759.00011000 / Court 1300 Partners, LLC		LOCATION 1346-1352 West Court Street		
APPROVED BY	LOGGED BY P. Farrell	GEOGRAPHIC AREA Los Angeles, CA 90026		
DRILLING CONTRACTOR/DRILLER Strongarm Environmental /				
DRILL BIT DIAMETER/TYPE /	BOREHOLE DIAMETER 2-inches	DRILLING EQUIPMENT/METHOD Geoprobe / Direct Push	SAMPLING METHOD 1.5" Large Bore	START-FINISH DATE 5/16/16-5/16/16
LAND SURFACE ELEVATION Not Measured	DEPTH TO WATER Not Measured	BACKFILL		

Depth, feet	Graphic Log	Visual Description	Sampler		REMARKS
			Blow-Count Values (per 6" Interval)	Type PID Values (ppm)	
..... <u>5</u>		10YR 4/2, loose fine to medium silty SAND; damp (SM).		G 0.2 <u>5</u>
..... <u>10</u>		10YR 5/4, stiff clayey SILT; damp (ML).		G 0.4 <u>10</u>
		10YR 4/4, very stiff clayey SILT; damp (ML).		G 0.3	<u>10</u>

End of boring at 10.5 feet below ground surface

Laboratory Reports



714-449-9937
562-646-1611
805-399-0060

11007 FOREST PLACE
SANTA FE SPRINGS, CA 90670
WWW.JONESENV.COM

**JONES ENVIRONMENTAL
LABORATORY RESULTS**

Client: Roux Associates, Inc.
Client Address: 5150 Pacific Coast Highway, Suite 450
Long Beach, CA 90804

Report date: 5/20/2016
JEL Ref. No.: ST-9315
Client Ref. No: 2759.0001L000

Attn: Paola Gomez-Birenbaum

Date Sampled: 5/16/2016
Date Received: 5/16/2016
Date Analyzed: 5/16-19/2016
Physical State: Soil

Project: Court 1300 Partners
Project Address: 1346-1352 W. Court St.
Los Angeles, CA 90026

ANALYSES REQUESTED

1. EPA 8015M – Extended Range Hydrocarbons
2. EPA 8260B by 5035 – Volatile Organics by GC/MS + Oxygenates/Gasoline Range Organics
3. EPA 6010B by 3050B and EPA 7471A – CAM 17 Metals
4. EPA 8081A by 3546 – Chlorinated Pesticides by GC/ECD

Approval:

Steve Jones, Ph.D.
Laboratory Manager



714-449-9937
562-646-1611
805-399-0060

11007 FOREST PLACE
SANTA FE SPRINGS, CA 90670
WWW.JONESENV.COM

**JONES ENVIRONMENTAL
LABORATORY RESULTS**

Client: Roux Associates, Inc.
Client Address: 5150 Pacific Coast Highway, Suite 450
Long Beach, CA 90804

Report date: 5/20/2016
JEL Ref. No.: ST-9315
2759.0001L000

Attn: Paola Gomez-Birenbaum

Date Sampled: 5/16/2016

Project: Court 1300 Partners
Project Address: 1346-1352 W. Court St.
Los Angeles, CA 90026

Date Received: 5/16/2016
Date Analyzed: 5/17-18/2016
Physical State: Soil

EPA 8015M - Extended Range Hydrocarbons

<u>Sample ID:</u>	SB-1-5	SB-1-8	SB-2-5	SB-2-8	SB-3-5		
<u>JEL ID:</u>	ST-9315-02	ST-9315-03	ST-9315-05	ST-9315-06	ST-9315-08	<u>Practical Quantitation Limit</u>	<u>Units</u>
Carbon Chain Range							
C8 - C9	ND	ND	ND	ND	ND	1.0	mg/kg
C10 - C11	ND	ND	ND	ND	ND	1.0	mg/kg
C12 - C13	ND	ND	ND	ND	ND	1.0	mg/kg
C14 - C15	ND	ND	ND	ND	ND	1.0	mg/kg
C16 - C17	ND	ND	ND	ND	ND	1.0	mg/kg
C18 - C19	ND	ND	ND	ND	ND	1.0	mg/kg
C20 - C23	ND	ND	ND	ND	ND	1.0	mg/kg
C24 - C27	ND	ND	ND	ND	ND	1.0	mg/kg
C28 - C31	ND	ND	ND	ND	ND	1.0	mg/kg
C32 - C35	ND	ND	ND	ND	ND	1.0	mg/kg
C36 - C39	ND	ND	ND	ND	ND	1.0	mg/kg
C40 - C43	ND	ND	ND	ND	ND	1.0	mg/kg
Total	ND	ND	ND	ND	ND		mg/kg
<u>Dilution Factor</u>	1	1	1	1	1		
<u>Surrogate Recovery:</u>						<u>QC Limits</u>	
Hexacosane	61%	67%	72%	69%	66%	30 - 120	
<u>Batch:</u>	8015_ 160517_01	8015_ 160517_01	8015_ 160517_01	8015_ 160517_01	8015_ 160517_01		

ND = Not Detected

C8 - C11	ND	ND	ND	ND	ND		mg/kg
C12 - C23	ND	ND	ND	ND	ND		mg/kg
C24 - C31	ND	ND	ND	ND	ND		mg/kg



714-449-9937 | 11007 FOREST PLACE
 562-646-1611 | SANTA FE SPRINGS, CA 90670
 805-399-0060 | WWW.JONESENV.COM

**JONES ENVIRONMENTAL
 LABORATORY RESULTS**

Client:	Roux Associates, Inc.	Report date:	5/20/2016
Client Address:	5150 Pacific Coast Highway, Suite 450 Long Beach, CA 90804	JEL Ref. No.:	ST-9315 2759.0001L000
Attn:	Paola Gomez-Birenbaum	Date Sampled:	5/16/2016
Project:	Court 1300 Partners	Date Received:	5/16/2016
Project Address:	1346-1352 W. Court St. Los Angeles, CA 90026	Date Analyzed:	5/17-18/2016
		Physical State:	Soil

EPA 8015M - Extended Range Hydrocarbons

<u>Sample ID:</u>	SB-3-8	SB-4-5	SB-4-12	SB-5-5	SB-5-12		
<u>JEL ID:</u>	ST-9315-09	ST-9315-11	ST-9315-13	ST-9315-15	ST-9315-17	<u>Practical Quantitation Limit</u>	<u>Units</u>
Carbon Chain Range							
C8 - C9	ND	ND	ND	ND	ND	1.0	mg/kg
C10 - C11	ND	ND	ND	ND	ND	1.0	mg/kg
C12 - C13	ND	ND	ND	ND	ND	1.0	mg/kg
C14 - C15	ND	ND	ND	ND	ND	1.0	mg/kg
C16 - C17	ND	ND	ND	ND	ND	1.0	mg/kg
C18 - C19	ND	ND	ND	ND	ND	1.0	mg/kg
C20 - C23	ND	ND	ND	ND	ND	1.0	mg/kg
C24 - C27	ND	ND	ND	ND	ND	1.0	mg/kg
C28 - C31	ND	ND	ND	ND	ND	1.0	mg/kg
C32 - C35	ND	ND	ND	ND	ND	1.0	mg/kg
C36 - C39	ND	ND	ND	ND	ND	1.0	mg/kg
C40 - C43	ND	ND	ND	ND	ND	1.0	mg/kg
Total	ND	ND	ND	ND	ND		mg/kg
<u>Dilution Factor</u>	1	1	1	1	1		
<u>Surrogate Recovery:</u>						<u>QC Limits</u>	
Hexacosane	47%	74%	63%	44%	111%	30 - 120	
<u>Batch:</u>	8015_ 160517_01	8015_ 160517_01	8015_ 160517_01	8015_ 160517_01	8015_ 160517_01		
ND = Not Detected							
C8 - C11	ND	ND	ND	ND	ND		mg/kg
C12 - C23	ND	ND	ND	ND	ND		mg/kg
C24 - C31	ND	ND	ND	ND	ND		mg/kg



714-449-9937
562-646-1611
805-399-0060

11007 FOREST PLACE
SANTA FE SPRINGS, CA 90670
WWW.JONESENV.COM

**JONES ENVIRONMENTAL
LABORATORY RESULTS**

Client: Roux Associates, Inc.
Client Address: 5150 Pacific Coast Highway, Suite 450
Long Beach, CA 90804

Report date: 5/20/2016
JEL Ref. No.: ST-9315
2759.0001L000

Attn: Paola Gomez-Birenbaum

Date Sampled: 5/16/2016

Project: Court 1300 Partners
Project Address: 1346-1352 W. Court St.
Los Angeles, CA 90026

Date Received: 5/16/2016
Date Analyzed: 5/17-18/2016
Physical State: Soil

EPA 8015M - Extended Range Hydrocarbons

<u>Sample ID:</u>	SB-6-5	SB-6-10	SB-7-5	SB-7-10	SB-8-5		
<u>JEL ID:</u>	ST-9315-19	ST-9315-20	ST-9315-22	ST-9315-23	ST-9315-25	<u>Practical Quantitation Limit</u>	<u>Units</u>
Carbon Chain Range							
C8 - C9	ND	ND	ND	ND	ND	1.0	mg/kg
C10 - C11	ND	ND	ND	ND	ND	1.0	mg/kg
C12 - C13	ND	ND	ND	ND	ND	1.0	mg/kg
C14 - C15	ND	ND	ND	ND	ND	1.0	mg/kg
C16 - C17	ND	ND	ND	ND	ND	1.0	mg/kg
C18 - C19	ND	ND	ND	ND	ND	1.0	mg/kg
C20 - C23	ND	ND	ND	ND	ND	1.0	mg/kg
C24 - C27	ND	ND	ND	ND	ND	1.0	mg/kg
C28 - C31	ND	ND	ND	ND	ND	1.0	mg/kg
C32 - C35	ND	ND	ND	ND	ND	1.0	mg/kg
C36 - C39	ND	ND	ND	ND	ND	1.0	mg/kg
C40 - C43	ND	ND	ND	ND	ND	1.0	mg/kg
Total	ND	ND	ND	ND	ND		mg/kg
<u>Dilution Factor</u>	1	1	1	1	1		
<u>Surrogate Recovery:</u>						<u>QC Limits</u>	
Hexacosane	90%	90%	81%	121%	123%	30 - 120	
<u>Batch:</u>	8015_ 160517_01	8015_ 160517_01	8015_ 160517_01	8015_ 160517_01	8015_ 160517_01		

ND = Not Detected

C8 - C11	ND	ND	ND	ND	ND		mg/kg
C12 - C23	ND	ND	ND	ND	ND		mg/kg
C24 - C31	ND	ND	ND	ND	ND		mg/kg



714-449-9937
562-646-1611
805-399-0060

11007 FOREST PLACE
SANTA FE SPRINGS, CA 90670
WWW.JONESENV.COM

**JONES ENVIRONMENTAL
LABORATORY RESULTS**

Client: Roux Associates, Inc.
Client Address: 5150 Pacific Coast Highway, Suite 450
Long Beach, CA 90804

Report date: 5/20/2016
JEL Ref. No.: ST-9315
2759.0001L000

Attn: Paola Gomez-Birenbaum

Date Sampled: 5/16/2016

Project: Court 1300 Partners
Project Address: 1346-1352 W. Court St.
Los Angeles, CA 90026

Date Received: 5/16/2016
Date Analyzed: 5/17-18/2016
Physical State: Soil

EPA 8015M - Extended Range Hydrocarbons

<u>Sample ID:</u>	SB-8-10	SB-9-5	SB-9-10	SB-10-5	SB-10-8		
<u>JEL ID:</u>	ST-9315-26	ST-9315-28	ST-9315-29	ST-9315-31	ST-9315-32	<u>Practical Quantitation Limit</u>	<u>Units</u>
Carbon Chain Range							
C8 - C9	ND	ND	ND	ND	ND	1.0	mg/kg
C10 - C11	ND	ND	ND	ND	ND	1.0	mg/kg
C12 - C13	ND	ND	ND	ND	ND	1.0	mg/kg
C14 - C15	ND	ND	ND	ND	ND	1.0	mg/kg
C16 - C17	ND	ND	ND	ND	ND	1.0	mg/kg
C18 - C19	ND	ND	ND	ND	ND	1.0	mg/kg
C20 - C23	ND	ND	ND	ND	ND	1.0	mg/kg
C24 - C27	ND	ND	ND	ND	ND	1.0	mg/kg
C28 - C31	ND	ND	ND	ND	ND	1.0	mg/kg
C32 - C35	ND	ND	ND	ND	ND	1.0	mg/kg
C36 - C39	ND	ND	ND	ND	ND	1.0	mg/kg
C40 - C43	ND	ND	ND	ND	ND	1.0	mg/kg
Total	ND	ND	ND	ND	ND		mg/kg
<u>Dilution Factor</u>	1	1	1	1	1		
<u>Surrogate Recovery:</u>						<u>QC Limits</u>	
Hexacosane	71%	68%	58%	58%	62%	30 - 120	
<u>Batch:</u>	8015_ 160517_01	8015_ 160517_01	8015_ 160517_01	8015_ 160517_01	8015_ 160517_01		
ND = Not Detected							
C8 - C11	ND	ND	ND	ND	ND		mg/kg
C12 - C23	ND	ND	ND	ND	ND		mg/kg
C24 - C31	ND	ND	ND	ND	ND		mg/kg



714-449-9937
562-646-1611
805-399-0060

11007 FOREST PLACE
SANTA FE SPRINGS, CA 90670
WWW.JONESENV.COM

**JONES ENVIRONMENTAL
LABORATORY RESULTS**

Client: Roux Associates, Inc.
Client Address: 5150 Pacific Coast Highway, Suite 450
Long Beach, CA 90804

Report date: 5/20/2016
JEL Ref. No.: ST-9315
2759.0001L000

Attn: Paola Gomez-Birenbaum

Date Sampled: 5/16/2016

Project: Court 1300 Partners
Project Address: 1346-1352 W. Court St.
Los Angeles, CA 90026

Date Received: 5/16/2016
Date Analyzed: 5/17-18/2016
Physical State: Soil

EPA 8015M - Extended Range Hydrocarbons

<u>Sample ID:</u>	METHOD BLANK		
<u>JEL ID:</u>	MB- 160517_01	<u>Practical Quantitation Limit</u>	<u>Units</u>
Carbon Chain Range			
C8 - C9	ND	1.0	mg/kg
C10 - C11	ND	1.0	mg/kg
C12 - C13	ND	1.0	mg/kg
C14 - C15	ND	1.0	mg/kg
C16 - C17	ND	1.0	mg/kg
C18 - C19	ND	1.0	mg/kg
C20 - C23	ND	1.0	mg/kg
C24 - C27	ND	1.0	mg/kg
C28 - C31	ND	1.0	mg/kg
C32 - C35	ND	1.0	mg/kg
C36 - C39	ND	1.0	mg/kg
C40 - C43	ND	1.0	mg/kg
Total	ND		mg/kg
<u>Dilution Factor</u>	1		
<u>Surrogate Recovery:</u>		<u>QC Limits</u>	
Hexacosane	65%	30 - 120	

Batch: 8015_
160517_01

ND = Not Detected

C8 - C11	ND		mg/kg
C12 - C23	ND		mg/kg
C24 - C31	ND		mg/kg



714-449-9937
562-646-1611
805-399-0060

11007 FOREST PLACE
SANTA FE SPRINGS, CA 90670
WWW.JONESENV.COM

**JONES ENVIRONMENTAL
QUALITY CONTROL INFORMATION**

Client: Roux Associates, Inc.
Client Address: 5150 Pacific Coast Highway, Suite 450
Long Beach, CA 90804

Report date: 5/20/2016
JEL Ref. No.: ST-9315
2759.0001L000

Attn: Paola Gomez-Birenbaum

Date Sampled: 5/16/2016
Date Received: 5/16/2016
Date Analyzed: 5/17-18/2016
Physical State: Soil

Project: Court 1300 Partners
Project Address: 1346-1352 W. Court St.
Los Angeles, CA 90026

BATCH: 8015_160517_01 **Prepared:** 5/17/2016 **Analyzed:** 5/17-18/2016

EPA 8015M - Extended Range Hydrocarbons

	Result	Spike Level	Source Result	% Recovery	% RPD	% Recovery Limits	Units
LCS:	LCS-160517_01	SAMPLE SPIKED:		CLEAN SOIL			
Analyte:							
Diesel	707	600	ND	118%		60 - 140	mg/kg
Surrogate Recovery:							
Hexacosane				119%		30 - 120	
LCSD:	LCSD-160517_01	SAMPLE SPIKED:		CLEAN SOIL			
Analyte:							
Diesel	762	600	ND	127%	7.5%	60 - 140	mg/kg
Surrogate Recoveries:							
Hexacosane				151%		30 - 120	

LCS = Laboratory Control Sample
RPD = Relative Percent Difference



714-449-9937 | 11007 FOREST PLACE
 562-646-1611 | SANTA FE SPRINGS, CA 90670
 805-399-0060 | WWW.JONESENV.COM

JONES ENVIRONMENTAL LABORATORY RESULTS

Client:	Roux Associates, Inc.	Report date:	5/20/2016
Client Address:	5150 Pacific Coast Highway, Suite 450 Long Beach, CA 90804	JEL Ref. No.:	ST-9315
		Client Ref. No.:	2759.0001L000
Attn:	Paola Gomez-Birenbaum	Date Sampled:	5/16/2016
		Date Received:	5/16/2016
Project:	Court 1300 Partners	Date Analyzed:	5/16/2016
Project Address:	1346-1352 W. Court St. Los Angeles, CA 90026	Physical State:	Soil

EPA 8260B by 5035 – Volatile Organics by GC/MS + Oxygenates

<u>Sample ID:</u>	SB-1-5	SB-1-8	SB-2-5	SB-2-8	SB-3-5		
<u>JEL ID:</u>	ST-9315-02	ST-9315-03	ST-9315-05	ST-9315-06	ST-9315-08	<u>Practical</u>	<u>Units</u>
						<u>Quantitation</u>	
<u>Analytes:</u>						<u>Limit</u>	
Benzene	ND	ND	ND	ND	ND	1.0	µg/kg
Bromobenzene	ND	ND	ND	ND	ND	1.0	µg/kg
Bromodichloromethane	ND	ND	ND	ND	ND	1.0	µg/kg
Bromoform	ND	ND	ND	ND	ND	1.0	µg/kg
n-Butylbenzene	ND	ND	ND	ND	ND	1.0	µg/kg
sec-Butylbenzene	ND	ND	ND	ND	ND	1.0	µg/kg
tert-Butylbenzene	ND	ND	ND	ND	ND	1.0	µg/kg
Carbon tetrachloride	ND	ND	ND	ND	ND	1.0	µg/kg
Chlorobenzene	ND	ND	ND	ND	ND	1.0	µg/kg
Chloroform	ND	ND	ND	ND	ND	1.0	µg/kg
2-Chlorotoluene	ND	ND	ND	ND	ND	1.0	µg/kg
4-Chlorotoluene	ND	ND	ND	ND	ND	1.0	µg/kg
Dibromochloromethane	ND	ND	ND	ND	ND	1.0	µg/kg
1,2-Dibromo-3-chloropropane	ND	ND	ND	ND	ND	1.0	µg/kg
1,2-Dibromoethane (EDB)	ND	ND	ND	ND	ND	1.0	µg/kg
Dibromomethane	ND	ND	ND	ND	ND	1.0	µg/kg
1,2- Dichlorobenzene	ND	ND	ND	ND	ND	1.0	µg/kg
1,3-Dichlorobenzene	ND	ND	ND	ND	ND	1.0	µg/kg
1,4-Dichlorobenzene	ND	ND	ND	ND	ND	1.0	µg/kg
Dichlorodifluoromethane	ND	ND	ND	ND	ND	5.0	µg/kg
1,1-Dichloroethane	ND	ND	ND	ND	ND	1.0	µg/kg
1,2-Dichloroethane	ND	ND	ND	ND	ND	1.0	µg/kg
1,1-Dichloroethene	ND	ND	ND	ND	ND	1.0	µg/kg
cis-1,2-Dichloroethene	ND	ND	ND	ND	ND	1.0	µg/kg
trans-1,2-Dichloroethene	ND	ND	ND	ND	ND	1.0	µg/kg
1,2-Dichloropropane	ND	ND	ND	ND	ND	1.0	µg/kg
1,3-Dichloropropane	ND	ND	ND	ND	ND	1.0	µg/kg
2,2-Dichloropropane	ND	ND	ND	ND	ND	1.0	µg/kg
1,1-Dichloropropene	ND	ND	ND	ND	ND	1.0	µg/kg

JONES ENVIRONMENTAL LABORATORY RESULTS

EPA 8260B by 5035 – Volatile Organics by GC/MS + Oxygenates

<u>Sample ID:</u>	SB-1-5	SB-1-8	SB-2-5	SB-2-8	SB-3-5		
<u>JEL ID:</u>	ST-9315-02	ST-9315-03	ST-9315-05	ST-9315-06	ST-9315-08	<u>Practical Quantitation</u>	<u>Units</u>
<u>Analytes:</u>						<u>Limit</u>	
cis-1,3-Dichloropropene	ND	ND	ND	ND	ND	1.0	µg/kg
trans-1,3-Dichloropropene	ND	ND	ND	ND	ND	1.0	µg/kg
Ethylbenzene	ND	4.1	ND	ND	ND	1.0	µg/kg
Freon 113	ND	ND	ND	ND	ND	5.0	µg/kg
Hexachlorobutadiene	ND	ND	ND	ND	ND	1.0	µg/kg
Isopropylbenzene	ND	ND	ND	ND	ND	1.0	µg/kg
4-Isopropyltoluene	ND	ND	ND	ND	ND	1.0	µg/kg
Methylene chloride	ND	ND	ND	ND	ND	1.0	µg/kg
Naphthalene	ND	ND	ND	ND	ND	1.0	µg/kg
n-Propylbenzene	ND	ND	ND	ND	ND	1.0	µg/kg
Styrene	ND	ND	ND	ND	ND	1.0	µg/kg
1,1,1,2-Tetrachloroethane	ND	ND	ND	ND	ND	1.0	µg/kg
1,1,2,2-Tetrachloroethane	ND	ND	ND	ND	ND	1.0	µg/kg
Tetrachloroethylene	ND	ND	ND	ND	ND	1.0	µg/kg
Toluene	ND	2.1	ND	ND	ND	1.0	µg/kg
1,2,3-Trichlorobenzene	ND	ND	ND	ND	ND	1.0	µg/kg
1,2,4-Trichlorobenzene	ND	ND	ND	ND	ND	1.0	µg/kg
1,1,1-Trichloroethane	ND	ND	ND	ND	ND	1.0	µg/kg
1,1,2-Trichloroethane	ND	ND	ND	ND	ND	1.0	µg/kg
Trichloroethylene	ND	ND	ND	ND	ND	1.0	µg/kg
Trichlorofluoromethane	ND	ND	ND	ND	ND	5.0	µg/kg
1,2,3-Trichloropropane	ND	ND	ND	ND	ND	1.0	µg/kg
1,2,4-Trimethylbenzene	ND	ND	ND	ND	ND	1.0	µg/kg
1,3,5-Trimethylbenzene	ND	ND	ND	ND	ND	1.0	µg/kg
Vinyl chloride	ND	ND	ND	ND	ND	1.0	µg/kg
Xylenes	ND	ND	ND	ND	ND	1.0	µg/kg
MTBE	ND	ND	ND	ND	ND	5.0	µg/kg
Ethyl-tert-butylether	ND	ND	ND	ND	ND	5.0	µg/kg
Di-isopropylether	ND	ND	ND	ND	ND	5.0	µg/kg
tert-amylmethylether	ND	ND	ND	ND	ND	5.0	µg/kg
tert-Butylalcohol	ND	ND	ND	ND	ND	50.0	µg/kg
Gasoline Range Organics	ND	ND	ND	ND	ND	0.20	mg/kg
<u>Dilution Factor</u>	1	1	1	1	1		
<u>Surrogate Recoveries:</u>						<u>QC Limits</u>	
Dibromofluoromethane	104%	101%	101%	103%	101%	60 - 140	
Toluene-d ₈	102%	104%	99%	105%	102%	60 - 140	
4-Bromofluorobenzene	116%	120%	111%	114%	115%	60 - 140	
	VOC1-051616- CHECKS_2	VOC1-051616- CHECKS_2	VOC1-051616- CHECKS_2	VOC1-051616- CHECKS_2	VOC1-051616- CHECKS_2		

ND= Not Detected



714-449-9937 | 11007 FOREST PLACE
 562-646-1611 | SANTA FE SPRINGS, CA 90670
 805-399-0060 | WWW.JONESENV.COM

JONES ENVIRONMENTAL LABORATORY RESULTS

Client:	Roux Associates, Inc.	Report date:	5/20/2016
Client Address:	5150 Pacific Coast Highway, Suite 450 Long Beach, CA 90804	JEL Ref. No.:	ST-9315
		Client Ref. No.:	2759.0001L000
Attn:	Paola Gomez-Birenbaum	Date Sampled:	5/16/2016
		Date Received:	5/16/2016
Project:	Court 1300 Partners	Date Analyzed:	5/16/2016
Project Address:	1346-1352 W. Court St. Los Angeles, CA 90026	Physical State:	Soil

EPA 8260B by 5035 – Volatile Organics by GC/MS + Oxygenates

<u>Sample ID:</u>	SB-3-8	SB-4-5	SB-4-12	SB-5-5	SB-5-12		
<u>JEL ID:</u>	ST-9315-09	ST-9315-11	ST-9315-13	ST-9315-15	ST-9315-17	<u>Practical</u>	<u>Units</u>
						<u>Quantitation</u>	
<u>Analytes:</u>						<u>Limit</u>	
Benzene	ND	ND	ND	ND	ND	1.0	µg/kg
Bromobenzene	ND	ND	ND	ND	ND	1.0	µg/kg
Bromodichloromethane	ND	ND	ND	ND	ND	1.0	µg/kg
Bromoform	ND	ND	ND	ND	ND	1.0	µg/kg
n-Butylbenzene	ND	ND	ND	ND	ND	1.0	µg/kg
sec-Butylbenzene	ND	ND	ND	ND	ND	1.0	µg/kg
tert-Butylbenzene	ND	ND	ND	ND	ND	1.0	µg/kg
Carbon tetrachloride	ND	ND	ND	ND	ND	1.0	µg/kg
Chlorobenzene	ND	ND	ND	ND	ND	1.0	µg/kg
Chloroform	ND	ND	ND	ND	ND	1.0	µg/kg
2-Chlorotoluene	ND	ND	ND	ND	ND	1.0	µg/kg
4-Chlorotoluene	ND	ND	ND	ND	ND	1.0	µg/kg
Dibromochloromethane	ND	ND	ND	ND	ND	1.0	µg/kg
1,2-Dibromo-3-chloropropane	ND	ND	ND	ND	ND	1.0	µg/kg
1,2-Dibromoethane (EDB)	ND	ND	ND	ND	ND	1.0	µg/kg
Dibromomethane	ND	ND	ND	ND	ND	1.0	µg/kg
1,2- Dichlorobenzene	ND	ND	ND	ND	ND	1.0	µg/kg
1,3-Dichlorobenzene	ND	ND	ND	ND	ND	1.0	µg/kg
1,4-Dichlorobenzene	ND	ND	ND	ND	ND	1.0	µg/kg
Dichlorodifluoromethane	ND	ND	ND	ND	ND	5.0	µg/kg
1,1-Dichloroethane	ND	ND	ND	ND	ND	1.0	µg/kg
1,2-Dichloroethane	ND	ND	ND	ND	ND	1.0	µg/kg
1,1-Dichloroethene	ND	ND	ND	ND	ND	1.0	µg/kg
cis-1,2-Dichloroethene	ND	ND	ND	ND	ND	1.0	µg/kg
trans-1,2-Dichloroethene	ND	ND	ND	ND	ND	1.0	µg/kg
1,2-Dichloropropane	ND	ND	ND	ND	ND	1.0	µg/kg
1,3-Dichloropropane	ND	ND	ND	ND	ND	1.0	µg/kg
2,2-Dichloropropane	ND	ND	ND	ND	ND	1.0	µg/kg
1,1-Dichloropropene	ND	ND	ND	ND	ND	1.0	µg/kg

JONES ENVIRONMENTAL LABORATORY RESULTS

EPA 8260B by 5035 – Volatile Organics by GC/MS + Oxygenates

<u>Sample ID:</u>	SB-3-8	SB-4-5	SB-4-12	SB-5-5	SB-5-12		
<u>JEL ID:</u>	ST-9315-09	ST-9315-11	ST-9315-13	ST-9315-15	ST-9315-17	<u>Practical Quantitation</u>	<u>Units</u>
Analytes:						<u>Limit</u>	
cis-1,3-Dichloropropene	ND	ND	ND	ND	ND	1.0	µg/kg
trans-1,3-Dichloropropene	ND	ND	ND	ND	ND	1.0	µg/kg
Ethylbenzene	ND	ND	ND	ND	ND	1.0	µg/kg
Freon 113	ND	ND	ND	ND	ND	5.0	µg/kg
Hexachlorobutadiene	ND	ND	ND	ND	ND	1.0	µg/kg
Isopropylbenzene	ND	ND	ND	ND	ND	1.0	µg/kg
4-Isopropyltoluene	ND	ND	ND	ND	ND	1.0	µg/kg
Methylene chloride	ND	ND	ND	ND	ND	1.0	µg/kg
Naphthalene	ND	ND	ND	ND	ND	1.0	µg/kg
n-Propylbenzene	ND	ND	ND	ND	ND	1.0	µg/kg
Styrene	ND	ND	ND	ND	ND	1.0	µg/kg
1,1,1,2-Tetrachloroethane	ND	ND	ND	ND	ND	1.0	µg/kg
1,1,2,2-Tetrachloroethane	ND	ND	ND	ND	ND	1.0	µg/kg
Tetrachloroethylene	ND	ND	ND	ND	ND	1.0	µg/kg
Toluene	ND	ND	ND	ND	ND	1.0	µg/kg
1,2,3-Trichlorobenzene	ND	ND	ND	ND	ND	1.0	µg/kg
1,2,4-Trichlorobenzene	ND	ND	ND	ND	ND	1.0	µg/kg
1,1,1-Trichloroethane	ND	ND	ND	ND	ND	1.0	µg/kg
1,1,2-Trichloroethane	ND	ND	ND	ND	ND	1.0	µg/kg
Trichloroethylene	ND	ND	ND	ND	ND	1.0	µg/kg
Trichlorofluoromethane	ND	ND	ND	ND	ND	5.0	µg/kg
1,2,3-Trichloropropane	ND	ND	ND	ND	ND	1.0	µg/kg
1,2,4-Trimethylbenzene	ND	ND	ND	ND	ND	1.0	µg/kg
1,3,5-Trimethylbenzene	ND	ND	ND	ND	ND	1.0	µg/kg
Vinyl chloride	ND	ND	ND	ND	ND	1.0	µg/kg
Xylenes	ND	ND	ND	ND	ND	1.0	µg/kg
MTBE	ND	ND	ND	ND	ND	5.0	µg/kg
Ethyl-tert-butylether	ND	ND	ND	ND	ND	5.0	µg/kg
Di-isopropylether	ND	ND	ND	ND	ND	5.0	µg/kg
tert-amylmethylether	ND	ND	ND	ND	ND	5.0	µg/kg
tert-Butylalcohol	ND	ND	ND	ND	ND	50.0	µg/kg
Gasoline Range Organics	ND	ND	ND	ND	ND	0.20	mg/kg
<u>Dilution Factor</u>	1	1	1	1	1		
<u>Surrogate Recoveries:</u>						<u>QC Limits</u>	
Dibromofluoromethane	107%	106%	104%	103%	106%	60 - 140	
Toluene-d ₈	106%	107%	107%	102%	104%	60 - 140	
4-Bromofluorobenzene	122%	118%	118%	117%	121%	60 - 140	
VOC1-051616-CHECKS_2		VOC1-051616-CHECKS_2	VOC1-051616-CHECKS_2	VOC1-051616-CHECKS_2	VOC1-051616-CHECKS_2		

ND= Not Detected



714-449-9937 | 11007 FOREST PLACE
 562-646-1611 | SANTA FE SPRINGS, CA 90670
 805-399-0060 | WWW.JONESENV.COM

JONES ENVIRONMENTAL LABORATORY RESULTS

Client:	Roux Associates, Inc.	Report date:	5/20/2016
Client Address:	5150 Pacific Coast Highway, Suite 450 Long Beach, CA 90804	JEL Ref. No.:	ST-9315
		Client Ref. No.:	2759.0001L000
Attn:	Paola Gomez-Birenbaum	Date Sampled:	5/16/2016
		Date Received:	5/16/2016
Project:	Court 1300 Partners	Date Analyzed:	5/16/2016
Project Address:	1346-1352 W. Court St. Los Angeles, CA 90026	Physical State:	Soil

EPA 8260B by 5035 – Volatile Organics by GC/MS + Oxygenates

<u>Sample ID:</u>	SB-6-5	SB-6-10	SB-7-5	SB-7-10	SB-8-5		
<u>JEL ID:</u>	ST-9315-19	ST-9315-20	ST-9315-22	ST-9315-23	ST-9315-25	<u>Practical Quantitation</u>	<u>Units</u>
<u>Analytes:</u>						<u>Limit</u>	
Benzene	ND	ND	ND	ND	ND	1.0	µg/kg
Bromobenzene	ND	ND	ND	ND	ND	1.0	µg/kg
Bromodichloromethane	ND	ND	ND	ND	ND	1.0	µg/kg
Bromoform	ND	ND	ND	ND	ND	1.0	µg/kg
n-Butylbenzene	ND	ND	ND	ND	ND	1.0	µg/kg
sec-Butylbenzene	ND	ND	ND	ND	ND	1.0	µg/kg
tert-Butylbenzene	ND	ND	ND	ND	ND	1.0	µg/kg
Carbon tetrachloride	ND	ND	ND	ND	ND	1.0	µg/kg
Chlorobenzene	ND	ND	ND	ND	ND	1.0	µg/kg
Chloroform	ND	ND	ND	ND	ND	1.0	µg/kg
2-Chlorotoluene	ND	ND	ND	ND	ND	1.0	µg/kg
4-Chlorotoluene	ND	ND	ND	ND	ND	1.0	µg/kg
Dibromochloromethane	ND	ND	ND	ND	ND	1.0	µg/kg
1,2-Dibromo-3-chloropropane	ND	ND	ND	ND	ND	1.0	µg/kg
1,2-Dibromoethane (EDB)	ND	ND	ND	ND	ND	1.0	µg/kg
Dibromomethane	ND	ND	ND	ND	ND	1.0	µg/kg
1,2- Dichlorobenzene	ND	ND	ND	ND	ND	1.0	µg/kg
1,3-Dichlorobenzene	ND	ND	ND	ND	ND	1.0	µg/kg
1,4-Dichlorobenzene	ND	ND	ND	ND	ND	1.0	µg/kg
Dichlorodifluoromethane	ND	ND	ND	ND	ND	5.0	µg/kg
1,1-Dichloroethane	ND	ND	ND	ND	ND	1.0	µg/kg
1,2-Dichloroethane	ND	ND	ND	ND	ND	1.0	µg/kg
1,1-Dichloroethene	ND	ND	ND	ND	ND	1.0	µg/kg
cis-1,2-Dichloroethene	ND	ND	ND	ND	ND	1.0	µg/kg
trans-1,2-Dichloroethene	ND	ND	ND	ND	ND	1.0	µg/kg
1,2-Dichloropropane	ND	ND	ND	ND	ND	1.0	µg/kg
1,3-Dichloropropane	ND	ND	ND	ND	ND	1.0	µg/kg
2,2-Dichloropropane	ND	ND	ND	ND	ND	1.0	µg/kg
1,1-Dichloropropene	ND	ND	ND	ND	ND	1.0	µg/kg

JONES ENVIRONMENTAL LABORATORY RESULTS

EPA 8260B by 5035 – Volatile Organics by GC/MS + Oxygenates

<u>Sample ID:</u>	SB-6-5	SB-6-10	SB-7-5	SB-7-10	SB-8-5		
<u>JEL ID:</u>	ST-9315-19	ST-9315-20	ST-9315-22	ST-9315-23	ST-9315-25	<u>Practical Quantitation</u>	<u>Units</u>
<u>Analytes:</u>						<u>Limit</u>	
cis-1,3-Dichloropropene	ND	ND	ND	ND	ND	1.0	µg/kg
trans-1,3-Dichloropropene	ND	ND	ND	ND	ND	1.0	µg/kg
Ethylbenzene	ND	ND	ND	ND	ND	1.0	µg/kg
Freon 113	ND	ND	ND	ND	ND	5.0	µg/kg
Hexachlorobutadiene	ND	ND	ND	ND	ND	1.0	µg/kg
Isopropylbenzene	ND	ND	ND	ND	ND	1.0	µg/kg
4-Isopropyltoluene	ND	ND	ND	ND	ND	1.0	µg/kg
Methylene chloride	ND	ND	ND	ND	ND	1.0	µg/kg
Naphthalene	ND	ND	ND	ND	ND	1.0	µg/kg
n-Propylbenzene	ND	ND	ND	ND	ND	1.0	µg/kg
Styrene	ND	ND	ND	ND	ND	1.0	µg/kg
1,1,1,2-Tetrachloroethane	ND	ND	ND	ND	ND	1.0	µg/kg
1,1,2,2-Tetrachloroethane	ND	ND	ND	ND	ND	1.0	µg/kg
Tetrachloroethylene	ND	ND	ND	ND	ND	1.0	µg/kg
Toluene	ND	ND	ND	ND	ND	1.0	µg/kg
1,2,3-Trichlorobenzene	ND	ND	ND	ND	ND	1.0	µg/kg
1,2,4-Trichlorobenzene	ND	ND	ND	ND	ND	1.0	µg/kg
1,1,1-Trichloroethane	ND	ND	ND	ND	ND	1.0	µg/kg
1,1,2-Trichloroethane	ND	ND	ND	ND	ND	1.0	µg/kg
Trichloroethylene	ND	ND	ND	ND	ND	1.0	µg/kg
Trichlorofluoromethane	ND	ND	ND	ND	ND	5.0	µg/kg
1,2,3-Trichloropropane	ND	ND	ND	ND	ND	1.0	µg/kg
1,2,4-Trimethylbenzene	ND	ND	ND	ND	ND	1.0	µg/kg
1,3,5-Trimethylbenzene	ND	ND	ND	ND	ND	1.0	µg/kg
Vinyl chloride	ND	ND	ND	ND	ND	1.0	µg/kg
Xylenes	ND	ND	ND	ND	ND	1.0	µg/kg
MTBE	ND	ND	ND	ND	ND	5.0	µg/kg
Ethyl-tert-butylether	ND	ND	ND	ND	ND	5.0	µg/kg
Di-isopropylether	ND	ND	ND	ND	ND	5.0	µg/kg
tert-amylmethylether	ND	ND	ND	ND	ND	5.0	µg/kg
tert-Butylalcohol	ND	ND	ND	ND	ND	50.0	µg/kg
Gasoline Range Organics	ND	ND	ND	ND	ND	0.20	mg/kg
<u>Dilution Factor</u>	1	1	1	1	1		
<u>Surrogate Recoveries:</u>						<u>QC Limits</u>	
Dibromofluoromethane	103%	107%	109%	103%	106%	60 - 140	
Toluene-d ₈	103%	104%	108%	102%	109%	60 - 140	
4-Bromofluorobenzene	118%	114%	123%	105%	122%	60 - 140	
VOC1-051616-CHECKS_2	VOC1-051616-CHECKS_2	VOC1-051616-CHECKS_2	VOC1-051616-CHECKS_2	VOC1-051616-CHECKS_2	VOC1-051616-CHECKS_2		

ND= Not Detected



714-449-9937 | 11007 FOREST PLACE
 562-646-1611 | SANTA FE SPRINGS, CA 90670
 805-399-0060 | WWW.JONESENV.COM

JONES ENVIRONMENTAL LABORATORY RESULTS

Client:	Roux Associates, Inc.	Report date:	5/20/2016
Client Address:	5150 Pacific Coast Highway, Suite 450 Long Beach, CA 90804	JEL Ref. No.:	ST-9315
		Client Ref. No.:	2759.0001L000
Attn:	Paola Gomez-Birenbaum	Date Sampled:	5/16/2016
		Date Received:	5/16/2016
Project:	Court 1300 Partners	Date Analyzed:	5/16/2016
Project Address:	1346-1352 W. Court St. Los Angeles, CA 90026	Physical State:	Soil

EPA 8260B by 5035 – Volatile Organics by GC/MS + Oxygenates

<u>Sample ID:</u>	SB-8-10	SB-9-5	SB-9-10	SB-10-5	SB-10-8		
<u>JEL ID:</u>	ST-9315-26	ST-9315-28	ST-9315-29	ST-9315-31	ST-9315-32	<u>Practical Quantitation</u>	<u>Units</u>
<u>Analytes:</u>						<u>Limit</u>	
Benzene	ND	ND	ND	ND	ND	1.0	µg/kg
Bromobenzene	ND	ND	ND	ND	ND	1.0	µg/kg
Bromodichloromethane	ND	ND	ND	ND	ND	1.0	µg/kg
Bromoform	ND	ND	ND	ND	ND	1.0	µg/kg
n-Butylbenzene	ND	ND	ND	ND	ND	1.0	µg/kg
sec-Butylbenzene	ND	ND	ND	ND	ND	1.0	µg/kg
tert-Butylbenzene	ND	ND	ND	ND	ND	1.0	µg/kg
Carbon tetrachloride	ND	ND	ND	ND	ND	1.0	µg/kg
Chlorobenzene	ND	ND	ND	ND	ND	1.0	µg/kg
Chloroform	ND	ND	ND	ND	ND	1.0	µg/kg
2-Chlorotoluene	ND	ND	ND	ND	ND	1.0	µg/kg
4-Chlorotoluene	ND	ND	ND	ND	ND	1.0	µg/kg
Dibromochloromethane	ND	ND	ND	ND	ND	1.0	µg/kg
1,2-Dibromo-3-chloropropane	ND	ND	ND	ND	ND	1.0	µg/kg
1,2-Dibromoethane (EDB)	ND	ND	ND	ND	ND	1.0	µg/kg
Dibromomethane	ND	ND	ND	ND	ND	1.0	µg/kg
1,2- Dichlorobenzene	ND	ND	ND	ND	ND	1.0	µg/kg
1,3-Dichlorobenzene	ND	ND	ND	ND	ND	1.0	µg/kg
1,4-Dichlorobenzene	ND	ND	ND	ND	ND	1.0	µg/kg
Dichlorodifluoromethane	ND	ND	ND	ND	ND	5.0	µg/kg
1,1-Dichloroethane	ND	ND	ND	ND	ND	1.0	µg/kg
1,2-Dichloroethane	ND	ND	ND	ND	ND	1.0	µg/kg
1,1-Dichloroethene	ND	ND	ND	ND	ND	1.0	µg/kg
cis-1,2-Dichloroethene	ND	ND	ND	ND	ND	1.0	µg/kg
trans-1,2-Dichloroethene	ND	ND	ND	ND	ND	1.0	µg/kg
1,2-Dichloropropane	ND	ND	ND	ND	ND	1.0	µg/kg
1,3-Dichloropropane	ND	ND	ND	ND	ND	1.0	µg/kg
2,2-Dichloropropane	ND	ND	ND	ND	ND	1.0	µg/kg
1,1-Dichloropropene	ND	ND	ND	ND	ND	1.0	µg/kg

JONES ENVIRONMENTAL LABORATORY RESULTS

EPA 8260B by 5035 – Volatile Organics by GC/MS + Oxygenates

<u>Sample ID:</u>	SB-8-10	SB-9-5	SB-9-10	SB-10-5	SB-10-8		
<u>JEL ID:</u>	ST-9315-26	ST-9315-28	ST-9315-29	ST-9315-31	ST-9315-32	<u>Practical Quantitation</u>	<u>Units</u>
<u>Analytes:</u>						<u>Limit</u>	
cis-1,3-Dichloropropene	ND	ND	ND	ND	ND	1.0	µg/kg
trans-1,3-Dichloropropene	ND	ND	ND	ND	ND	1.0	µg/kg
Ethylbenzene	ND	ND	ND	ND	ND	1.0	µg/kg
Freon 113	ND	ND	ND	ND	ND	5.0	µg/kg
Hexachlorobutadiene	ND	ND	ND	ND	ND	1.0	µg/kg
Isopropylbenzene	ND	ND	ND	ND	ND	1.0	µg/kg
4-Isopropyltoluene	ND	ND	ND	ND	ND	1.0	µg/kg
Methylene chloride	ND	ND	ND	ND	ND	1.0	µg/kg
Naphthalene	ND	ND	ND	ND	ND	1.0	µg/kg
n-Propylbenzene	ND	ND	ND	ND	ND	1.0	µg/kg
Styrene	ND	ND	ND	ND	ND	1.0	µg/kg
1,1,1,2-Tetrachloroethane	ND	ND	ND	ND	ND	1.0	µg/kg
1,1,2,2-Tetrachloroethane	ND	ND	ND	ND	ND	1.0	µg/kg
Tetrachloroethylene	ND	ND	ND	ND	ND	1.0	µg/kg
Toluene	ND	ND	ND	ND	ND	1.0	µg/kg
1,2,3-Trichlorobenzene	ND	ND	ND	ND	ND	1.0	µg/kg
1,2,4-Trichlorobenzene	ND	ND	ND	ND	ND	1.0	µg/kg
1,1,1-Trichloroethane	ND	ND	ND	ND	ND	1.0	µg/kg
1,1,2-Trichloroethane	ND	ND	ND	ND	ND	1.0	µg/kg
Trichloroethylene	ND	ND	ND	ND	ND	1.0	µg/kg
Trichlorofluoromethane	ND	ND	ND	ND	ND	5.0	µg/kg
1,2,3-Trichloropropane	ND	ND	ND	ND	ND	1.0	µg/kg
1,2,4-Trimethylbenzene	ND	ND	ND	ND	ND	1.0	µg/kg
1,3,5-Trimethylbenzene	ND	ND	ND	ND	ND	1.0	µg/kg
Vinyl chloride	ND	ND	ND	ND	ND	1.0	µg/kg
Xylenes	ND	ND	ND	ND	ND	1.0	µg/kg
MTBE	ND	ND	ND	ND	ND	5.0	µg/kg
Ethyl-tert-butylether	ND	ND	ND	ND	ND	5.0	µg/kg
Di-isopropylether	ND	ND	ND	ND	ND	5.0	µg/kg
tert-amylmethylether	ND	ND	ND	ND	ND	5.0	µg/kg
tert-Butylalcohol	ND	ND	ND	ND	ND	50.0	µg/kg
Gasoline Range Organics	ND	ND	ND	ND	ND	0.20	mg/kg
<u>Dilution Factor</u>	1	1	1	1	1		
<u>Surrogate Recoveries:</u>						<u>QC Limits</u>	
Dibromofluoromethane	106%	103%	106%	103%	107%	60 - 140	
Toluene-d ₈	106%	106%	106%	101%	102%	60 - 140	
4-Bromofluorobenzene	118%	117%	120%	114%	108%	60 - 140	
	VOC1-051616- CHECKS_2	VOC1-051616- CHECKS_2	VOC1-051616- CHECKS_2	VOC1-051616- CHECKS_2	VOC1-051616- CHECKS_2		

ND= Not Detected



714-449-9937
562-646-1611
805-399-0060

11007 FOREST PLACE
SANTA FE SPRINGS, CA 90670
WWW.JONESENV.COM

JONES ENVIRONMENTAL QUALITY CONTROL INFORMATION

Client:	Roux Associates, Inc.	Report date:	5/20/2016
Client Address:	5150 Pacific Coast Highway, Suite 450 Long Beach, CA 90804	JEL Ref. No.:	ST-9315
		Client Ref. No.:	2759.0001L000
Attn:	Paola Gomez-Birenbaum	Date Sampled:	5/16/2016
		Date Received:	5/16/2016
Project:	Court 1300 Partners	Date Analyzed:	5/16/2016
Project Address:	1346-1352 W. Court St. Los Angeles, CA 90026	Physical State:	Soil

EPA 8260B by 5035 – Volatile Organics by GC/MS + Oxygenates

Sample ID: **METHOD**
 BLANK

JEL ID: **ST-9315-33**

Analytes:		Practical Quantitation Limit	Units
Benzene	ND	1.0	µg/kg
Bromobenzene	ND	1.0	µg/kg
Bromodichloromethane	ND	1.0	µg/kg
Bromoform	ND	1.0	µg/kg
n-Butylbenzene	ND	1.0	µg/kg
sec-Butylbenzene	ND	1.0	µg/kg
tert-Butylbenzene	ND	1.0	µg/kg
Carbon tetrachloride	ND	1.0	µg/kg
Chlorobenzene	ND	1.0	µg/kg
Chloroform	ND	1.0	µg/kg
2-Chlorotoluene	ND	1.0	µg/kg
4-Chlorotoluene	ND	1.0	µg/kg
Dibromochloromethane	ND	1.0	µg/kg
1,2-Dibromo-3-chloropropane	ND	1.0	µg/kg
1,2-Dibromoethane (EDB)	ND	1.0	µg/kg
Dibromomethane	ND	1.0	µg/kg
1,2- Dichlorobenzene	ND	1.0	µg/kg
1,3-Dichlorobenzene	ND	1.0	µg/kg
1,4-Dichlorobenzene	ND	1.0	µg/kg
Dichlorodifluoromethane	ND	5.0	µg/kg
1,1-Dichloroethane	ND	1.0	µg/kg
1,2-Dichloroethane	ND	1.0	µg/kg
1,1-Dichloroethene	ND	1.0	µg/kg
cis-1,2-Dichloroethene	ND	1.0	µg/kg
trans-1,2-Dichloroethene	ND	1.0	µg/kg
1,2-Dichloropropane	ND	1.0	µg/kg
1,3-Dichloropropane	ND	1.0	µg/kg
2,2-Dichloropropane	ND	1.0	µg/kg
1,1-Dichloropropene	ND	1.0	µg/kg

JONES ENVIRONMENTAL QUALITY CONTROL INFORMATION

EPA 8260B by 5035 – Volatile Organics by GC/MS + Oxygenates

<u>Sample ID:</u>	METHOD		
	BLANK		
<u>JEL ID:</u>	ST-9315-33		
<u>Analytes:</u>		<u>Practical</u>	<u>Units</u>
		<u>Quantitation</u>	
		<u>Limit</u>	
cis-1,3-Dichloropropene	ND	1.0	µg/kg
trans-1,3-Dichloropropene	ND	1.0	µg/kg
Ethylbenzene	ND	1.0	µg/kg
Freon 113	ND	5.0	µg/kg
Hexachlorobutadiene	ND	1.0	µg/kg
Isopropylbenzene	ND	1.0	µg/kg
4-Isopropyltoluene	ND	1.0	µg/kg
Methylene chloride	ND	1.0	µg/kg
Naphthalene	ND	1.0	µg/kg
n-Propylbenzene	ND	1.0	µg/kg
Styrene	ND	1.0	µg/kg
1,1,1,2-Tetrachloroethane	ND	1.0	µg/kg
1,1,2,2-Tetrachloroethane	ND	1.0	µg/kg
Tetrachloroethylene	ND	1.0	µg/kg
Toluene	ND	1.0	µg/kg
1,2,3-Trichlorobenzene	ND	1.0	µg/kg
1,2,4-Trichlorobenzene	ND	1.0	µg/kg
1,1,1-Trichloroethane	ND	1.0	µg/kg
1,1,2-Trichloroethane	ND	1.0	µg/kg
Trichloroethylene	ND	1.0	µg/kg
Trichlorofluoromethane	ND	5.0	µg/kg
1,2,3-Trichloropropane	ND	1.0	µg/kg
1,2,4-Trimethylbenzene	ND	1.0	µg/kg
1,3,5-Trimethylbenzene	ND	1.0	µg/kg
Vinyl chloride	ND	1.0	µg/kg
Xylenes	ND	1.0	µg/kg
MTBE	ND	5.0	µg/kg
Ethyl-tert-butylether	ND	5.0	µg/kg
Di-isopropylether	ND	5.0	µg/kg
tert-amylmethylether	ND	5.0	µg/kg
tert-Butylalcohol	ND	50.0	µg/kg
		0.2	
<u>Dilution Factor</u>	1		
<u>Surrogate Recoveries:</u>		<u>QC Limits</u>	
Dibromofluoromethane	98%	60 - 140	
Toluene-d ₈	102%	60 - 140	
4-Bromofluorobenzene	110%	60 - 140	

VOC1-051616-
CHECKS_2

ND= Not Detected



714-449-9937 | 11007 FOREST PLACE
 562-646-1611 | SANTA FE SPRINGS, CA 90670
 805-399-0060 | WWW.JONESENV.COM

JONES ENVIRONMENTAL QUALITY CONTROL INFORMATION

Client:	Roux Associates, Inc.	Report date:	5/20/2016
Client Address:	5150 Pacific Coast Highway, Suite 450 Long Beach, CA 90804	JEL Ref. No.:	ST-9315
		Client Ref. No.:	2759.0001L000
Attn:	Paola Gomez-Birenbaum	Date Sampled:	5/16/2016
		Date Received:	5/16/2016
Project:	Court 1300 Partners	Date Analyzed:	5/16/2016
Project Address:	1346-1352 W. Court St. Los Angeles, CA 90026	Physical State:	Soil

EPA 8260B by 5035 – Volatile Organics by GC/MS + Oxygenates

Sample Spiked:	CLEAN SOIL		GC#:	VOC1-051616-CHECKS_2		
JEL ID:	ST-9315-35	ST-9315-36		ST-9315-34		
<u>Parameter</u>	MS Recovery (%)	MSD Recovery (%)	<u>RPD</u>	Acceptability Range (%)	<u>LCS</u>	Acceptability Range (%)
Vinyl Chloride	106%	106%	0.2%	60 - 140	102%	70 - 130
1,1-Dichloroethylene	118%	116%	1.8%	60 - 140	109%	70 - 130
Cis-1,2-Dichloroethene	106%	103%	3.3%	70 - 130	98%	70 - 130
1,1,1-Trichloroethane	129%	127%	1.3%	70 - 130	123%	70 - 130
Benzene	120%	123%	2.4%	70 - 130	114%	70 - 130
Trichloroethylene	120%	119%	0.7%	70 - 130	114%	70 - 130
Toluene	126%	123%	2.6%	70 - 130	118%	70 - 130
Tetrachloroethene	118%	116%	1.5%	70 - 130	111%	70 - 130
Chlorobenzene	115%	116%	0.2%	70 - 130	110%	70 - 130
Ethylbenzene	107%	123%	14%	70 - 130	117%	70 - 130
1,2,4 Trimethylbenzene	121%	119%	1.2%	70 - 130	109%	70 - 130
Gasoline Range Organics	118%	122%	3.0%	70 - 130		
<u>Surrogate Recovery:</u>						
Dibromofluoromethane	96%	97%		60 - 140	97%	60 - 140
Toluene-d ₈	102%	102%		60 - 140	100%	60 - 140
4-Bromofluorobenzene	107%	107%		60 - 140	108%	60 - 140

MS = Matrix Spike
 MSD = Matrix Spike Duplicate
 RPD = Relative Percent Difference; Acceptability range for RPD is ≤ 15%

JONES ENVIRONMENTAL LABORATORY RESULTS

Client:	Roux Associates, Inc.	Report date:	5/20/2016
Client Address:	5150 Pacific Coast Highway, Suite 450 Long Beach, CA 90804	JEL Ref. No.:	ST-9315
		Client Ref. No.:	2759.0001L000
Attn:	Paola Gomez-Birenbaum	Date Sampled:	5/16/2016
		Date Received:	5/16/2016
Project:	Court 1300 Partners	Date Analyzed:	5/18/2016
Project Address:	1346-1352 W. Court St. Los Angeles, CA 90026	Physical State:	Soil

Sample ID: SB-1-1 **JEL ID:** ST-9315-01

EPA 6010B by 3050 - Title 22 CAM 17 Trace Metals by ICP-OES

	<u>Result</u>	<u>Dilution</u>	<u>Batch</u>	<u>Prepared</u>	<u>Analyzed</u>	<u>Practical Quantitation Limit</u>	<u>Units</u>
Analytes:							
Silver, Ag	5.7	1	I16051701	5/17/2016	5/18/2016	0.5	mg/kg
Arsenic, As	8.0	1	"	"	"	0.5	mg/kg
Barium, Ba	368	1	"	"	"	0.5	mg/kg
Beryllium, Be	ND	1	"	"	"	0.5	mg/kg
Cadmium, Cd	0.7	1	"	"	"	0.5	mg/kg
Cobalt, Co	12.3	1	"	"	"	0.5	mg/kg
Chromium, Cr	32.5	1	"	"	"	0.5	mg/kg
Copper, Cu	38.4	1	"	"	"	0.5	mg/kg
Molybdenum, Mo	0.8	1	"	"	"	0.5	mg/kg
Nickel, Ni	34.5	1	"	"	"	0.5	mg/kg
Lead, Pb	14.9	1	"	"	"	0.5	mg/kg
Antimony, Sb	ND	1	"	"	"	0.5	mg/kg
Selenium, Se	ND	1	"	"	"	0.5	mg/kg
Thallium, Tl	ND	1	"	"	"	0.5	mg/kg
Vanadium, V	63.9	1	"	"	"	0.5	mg/kg
Zinc, Zn	76.7	1	"	"	"	0.5	mg/kg

EPA 7471A - Mercury by Cold Vapor Atomic Absorption

	<u>Result</u>	<u>Dilution</u>	<u>Batch</u>	<u>Prepared</u>	<u>Analyzed</u>	<u>Practical Quantitation Limit</u>	<u>Units</u>
Mercury, Hg	0.048	1	H16051701	5/17/2016	5/18/2016	0.020	mg/kg

ND= Not Detected



714-449-9937 | 11007 FOREST PLACE
 562-646-1611 | SANTA FE SPRINGS, CA 90670
 805-399-0060 | WWW.JONESENV.COM

JONES ENVIRONMENTAL LABORATORY RESULTS

Client:	Roux Associates, Inc.	Report date:	5/20/2016
Client Address:	5150 Pacific Coast Highway, Suite 450 Long Beach, CA 90804	JEL Ref. No.:	ST-9315
		Client Ref. No.:	2759.0001L000
Attn:	Paola Gomez-Birenbaum	Date Sampled:	5/16/2016
		Date Received:	5/16/2016
Project:	Court 1300 Partners	Date Analyzed:	5/18/2016
Project Address:	1346-1352 W. Court St. Los Angeles, CA 90026	Physical State:	Soil

Sample ID: SB-2-1 **JEL ID:** ST-9315-04

EPA 6010B by 3050 - Title 22 CAM 17 Trace Metals by ICP-OES

	<u>Result</u>	<u>Dilution</u>	<u>Batch</u>	<u>Prepared</u>	<u>Analyzed</u>	<u>Practical Quantitation Limit</u>	<u>Units</u>
Analytes:							
Silver, Ag	ND	1	I16051701	5/17/2016	5/18/2016	0.5	mg/kg
Arsenic, As	4.7	1	"	"	"	0.5	mg/kg
Barium, Ba	491	1	"	"	"	0.5	mg/kg
Beryllium, Be	ND	1	"	"	"	0.5	mg/kg
Cadmium, Cd	ND	1	"	"	"	0.5	mg/kg
Cobalt, Co	17.3	1	"	"	"	0.5	mg/kg
Chromium, Cr	37.3	1	"	"	"	0.5	mg/kg
Copper, Cu	34.2	1	"	"	"	0.5	mg/kg
Molybdenum, Mo	ND	1	"	"	"	0.5	mg/kg
Nickel, Ni	41.3	1	"	"	"	0.5	mg/kg
Lead, Pb	13.1	1	"	"	"	0.5	mg/kg
Antimony, Sb	ND	1	"	"	"	0.5	mg/kg
Selenium, Se	ND	1	"	"	"	0.5	mg/kg
Thallium, Tl	ND	1	"	"	"	0.5	mg/kg
Vanadium, V	63.4	1	"	"	"	0.5	mg/kg
Zinc, Zn	91.4	1	"	"	"	0.5	mg/kg

EPA 7471A - Mercury by Cold Vapor Atomic Absorption

	<u>Result</u>	<u>Dilution</u>	<u>Batch</u>	<u>Prepared</u>	<u>Analyzed</u>	<u>Practical Quantitation Limit</u>	<u>Units</u>
Mercury, Hg	0.066	1	H16051701	5/17/2016	5/18/2016	0.020	mg/kg

ND= Not Detected



714-449-9937 | 11007 FOREST PLACE
 562-646-1611 | SANTA FE SPRINGS, CA 90670
 805-399-0060 | WWW.JONESENV.COM

JONES ENVIRONMENTAL LABORATORY RESULTS

Client: Roux Associates, Inc. **Report date:** 5/20/2016
Client Address: 5150 Pacific Coast Highway, Suite 450 **JEL Ref. No.:** ST-9315
 Long Beach, CA 90804 **Client Ref. No.:** 2759.0001L000
Attn: Paola Gomez-Birenbaum **Date Sampled:** 5/16/2016
Project: Court 1300 Partners **Date Received:** 5/16/2016
Project Address: 1346-1352 W. Court St. **Date Analyzed:** 5/18/2016
 Los Angeles, CA 90026 **Physical State:** Soil

Sample ID: SB-4-1 **JEL ID:** ST-9315-10

EPA 6010B by 3050 - Title 22 CAM 17 Trace Metals by ICP-OES

	<u>Result</u>	<u>Dilution</u>	<u>Batch</u>	<u>Prepared</u>	<u>Analyzed</u>	<u>Practical Quantitation Limit</u>	<u>Units</u>
Analytes:							
Silver, Ag	ND	1	H16051701	5/17/2016	5/18/2016	0.5	mg/kg
Arsenic, As	2.2	1	"	"	"	0.5	mg/kg
Barium, Ba	424	1	"	"	"	0.5	mg/kg
Beryllium, Be	ND	1	"	"	"	0.5	mg/kg
Cadmium, Cd	ND	1	"	"	"	0.5	mg/kg
Cobalt, Co	6.8	1	"	"	"	0.5	mg/kg
Chromium, Cr	16.6	1	"	"	"	0.5	mg/kg
Copper, Cu	19.8	1	"	"	"	0.5	mg/kg
Molybdenum, Mo	ND	1	"	"	"	0.5	mg/kg
Nickel, Ni	17.0	1	"	"	"	0.5	mg/kg
Lead, Pb	2.7	1	"	"	"	0.5	mg/kg
Antimony, Sb	ND	1	"	"	"	0.5	mg/kg
Selenium, Se	ND	1	"	"	"	0.5	mg/kg
Thallium, Tl	ND	1	"	"	"	0.5	mg/kg
Vanadium, V	37.0	1	"	"	"	0.5	mg/kg
Zinc, Zn	38.6	1	"	"	"	0.5	mg/kg

EPA 7471A - Mercury by Cold Vapor Atomic Absorption

	<u>Result</u>	<u>Dilution</u>	<u>Batch</u>	<u>Prepared</u>	<u>Analyzed</u>	<u>Practical Quantitation Limit</u>	<u>Units</u>
Mercury, Hg	0.041	1	H16051701	5/17/2016	5/18/2016	0.020	mg/kg

ND= Not Detected



714-449-9937
 562-646-1611
 805-399-0060

11007 FOREST PLACE
 SANTA FE SPRINGS, CA 90670
 WWW.JONESENV.COM

JONES ENVIRONMENTAL LABORATORY RESULTS

Client:	Roux Associates, Inc.	Report date:	5/20/2016
Client Address:	5150 Pacific Coast Highway, Suite 450 Long Beach, CA 90804	JEL Ref. No.:	ST-9315
Attn:	Paola Gomez-Birenbaum	Client Ref. No.:	2759.0001L000
Project:	Court 1300 Partners	Date Sampled:	5/16/2016
Project Address:	1346-1352 W. Court St. Los Angeles, CA 90026	Date Received:	5/16/2016
		Date Analyzed:	5/18/2016
		Physical State:	Soil

Sample ID: SB-5-1 **JEL ID:** ST-9315-14

EPA 6010B by 3050 - Title 22 CAM 17 Trace Metals by ICP-OES

Analytes:	Result	Dilution	Batch	Prepared	Analyzed	Practical Quantitation Limit	Units
Silver, Ag	ND	1	H16051701	5/17/2016	5/18/2016	0.5	mg/kg
Arsenic, As	5.8	1	"	"	"	0.5	mg/kg
Barium, Ba	340	1	"	"	"	0.5	mg/kg
Beryllium, Be	ND	1	"	"	"	0.5	mg/kg
Cadmium, Cd	1.0	1	"	"	"	0.5	mg/kg
Cobalt, Co	14.2	1	"	"	"	0.5	mg/kg
Chromium, Cr	30.8	1	"	"	"	0.5	mg/kg
Copper, Cu	35.7	1	"	"	"	0.5	mg/kg
Molybdenum, Mo	1.8	1	"	"	"	0.5	mg/kg
Nickel, Ni	38.9	1	"	"	"	0.5	mg/kg
Lead, Pb	26.3	1	"	"	"	0.5	mg/kg
Antimony, Sb	ND	1	"	"	"	0.5	mg/kg
Selenium, Se	ND	1	"	"	"	0.5	mg/kg
Thallium, Tl	ND	1	"	"	"	0.5	mg/kg
Vanadium, V	65.0	1	"	"	"	0.5	mg/kg
Zinc, Zn	92.3	1	"	"	"	0.5	mg/kg

EPA 7471A - Mercury by Cold Vapor Atomic Absorption

	Result	Dilution	Batch	Prepared	Analyzed	Practical Quantitation Limit	Units
Mercury, Hg	0.041	1	H16051701	5/17/2016	5/18/2016	0.020	mg/kg

ND= Not Detected



714-449-9937 | 11007 FOREST PLACE
 562-646-1611 | SANTA FE SPRINGS, CA 90670
 805-399-0060 | WWW.JONESENV.COM

JONES ENVIRONMENTAL LABORATORY RESULTS

Client:	Roux Associates, Inc.	Report date:	5/20/2016
Client Address:	5150 Pacific Coast Highway, Suite 450 Long Beach, CA 90804	JEL Ref. No.:	ST-9315
		Client Ref. No.:	2759.0001L000
Attn:	Paola Gomez-Birenbaum	Date Sampled:	5/16/2016
		Date Received:	5/16/2016
Project:	Court 1300 Partners	Date Analyzed:	5/18/2016
Project Address:	1346-1352 W. Court St. Los Angeles, CA 90026	Physical State:	Soil

Sample ID: SB-6-1 **JEL ID:** ST-9315-18

EPA 6010B by 3050 - Title 22 CAM 17 Trace Metals by ICP-OES

	<u>Result</u>	<u>Dilution</u>	<u>Batch</u>	<u>Prepared</u>	<u>Analyzed</u>	<u>Practical Quantitation Limit</u>	<u>Units</u>
Analytes:							
Silver, Ag	ND	1	I16051701	5/17/2016	5/18/2016	0.5	mg/kg
Arsenic, As	7.8	1	"	"	"	0.5	mg/kg
Barium, Ba	327	1	"	"	"	0.5	mg/kg
Beryllium, Be	ND	1	"	"	"	0.5	mg/kg
Cadmium, Cd	0.7	1	"	"	"	0.5	mg/kg
Cobalt, Co	14.1	1	"	"	"	0.5	mg/kg
Chromium, Cr	31.8	1	"	"	"	0.5	mg/kg
Copper, Cu	39.7	1	"	"	"	0.5	mg/kg
Molybdenum, Mo	2.2	1	"	"	"	0.5	mg/kg
Nickel, Ni	38.6	1	"	"	"	0.5	mg/kg
Lead, Pb	29.2	1	"	"	"	0.5	mg/kg
Antimony, Sb	ND	1	"	"	"	0.5	mg/kg
Selenium, Se	ND	1	"	"	"	0.5	mg/kg
Thallium, Tl	ND	1	"	"	"	0.5	mg/kg
Vanadium, V	63.9	1	"	"	"	0.5	mg/kg
Zinc, Zn	125	1	"	"	"	0.5	mg/kg

EPA 7471A - Mercury by Cold Vapor Atomic Absorption

	<u>Result</u>	<u>Dilution</u>	<u>Batch</u>	<u>Prepared</u>	<u>Analyzed</u>	<u>Practical Quantitation Limit</u>	<u>Units</u>
Mercury, Hg	0.064	1	H16051701	5/17/2016	5/18/2016	0.020	mg/kg

ND= Not Detected



714-449-9937 | 11007 FOREST PLACE
 562-646-1611 | SANTA FE SPRINGS, CA 90670
 805-399-0060 | WWW.JONESENV.COM

JONES ENVIRONMENTAL LABORATORY RESULTS

Client: Roux Associates, Inc.
Client Address: 5150 Pacific Coast Highway, Suite 450
 Long Beach, CA 90804
Report date: 5/20/2016
JEL Ref. No.: ST-9315
Client Ref. No.: 2759.0001L000

Attn: Paola Gomez-Birenbaum
Date Sampled: 5/16/2016
Date Received: 5/16/2016

Project: Court 1300 Partners
Project Address: 1346-1352 W. Court St.
 Los Angeles, CA 90026
Date Analyzed: 5/18/2016
Physical State: Soil

Sample ID: SB-8-1 **JEL ID:** ST-9315-24

EPA 6010B by 3050 - Title 22 CAM 17 Trace Metals by ICP-OES

	<u>Result</u>	<u>Dilution</u>	<u>Batch</u>	<u>Prepared</u>	<u>Analyzed</u>	<u>Practical Quantitation Limit</u>	<u>Units</u>
Analytes:							
Silver, Ag	ND	1	H16051701	5/17/2016	5/18/2016	0.5	mg/kg
Arsenic, As	12.2	1	"	"	"	0.5	mg/kg
Barium, Ba	379	1	"	"	"	0.5	mg/kg
Beryllium, Be	ND	1	"	"	"	0.5	mg/kg
Cadmium, Cd	1.4	1	"	"	"	0.5	mg/kg
Cobalt, Co	14.8	1	"	"	"	0.5	mg/kg
Chromium, Cr	41.2	1	"	"	"	0.5	mg/kg
Copper, Cu	49.4	1	"	"	"	0.5	mg/kg
Molybdenum, Mo	1.7	1	"	"	"	0.5	mg/kg
Nickel, Ni	41.0	1	"	"	"	0.5	mg/kg
Lead, Pb	65.1	1	"	"	"	0.5	mg/kg
Antimony, Sb	ND	1	"	"	"	0.5	mg/kg
Selenium, Se	ND	1	"	"	"	0.5	mg/kg
Thallium, Tl	ND	1	"	"	"	0.5	mg/kg
Vanadium, V	77.6	1	"	"	"	0.5	mg/kg
Zinc, Zn	193	1	"	"	"	0.5	mg/kg

EPA 7471A - Mercury by Cold Vapor Atomic Absorption

	<u>Result</u>	<u>Dilution</u>	<u>Batch</u>	<u>Prepared</u>	<u>Analyzed</u>	<u>Practical Quantitation Limit</u>	<u>Units</u>
Mercury, Hg	0.069	1	H16051701	5/17/2016	5/18/2016	0.020	mg/kg

ND= Not Detected



714-449-9937 | 11007 FOREST PLACE
 562-646-1611 | SANTA FE SPRINGS, CA 90670
 805-399-0060 | WWW.JONESENV.COM

JONES ENVIRONMENTAL LABORATORY RESULTS

Client:	Roux Associates, Inc.	Report date:	5/20/2016
Client Address:	5150 Pacific Coast Highway, Suite 450 Long Beach, CA 90804	JEL Ref. No.:	ST-9315
Attn:	Paola Gomez-Birenbaum	Client Ref. No.:	2759.0001L000
Project:	Court 1300 Partners	Date Sampled:	5/16/2016
Project Address:	1346-1352 W. Court St. Los Angeles, CA 90026	Date Received:	5/16/2016
		Date Analyzed:	5/18/2016
		Physical State:	Soil

Sample ID: SB-9-1 **JEL ID:** ST-9315-27

EPA 6010B by 3050 - Title 22 CAM 17 Trace Metals by ICP-OES

	<u>Result</u>	<u>Dilution</u>	<u>Batch</u>	<u>Prepared</u>	<u>Analyzed</u>	<u>Practical Quantitation Limit</u>	<u>Units</u>
Analytes:							
Silver, Ag	ND	1	I16051701	5/17/2016	5/18/2016	0.5	mg/kg
Arsenic, As	7.7	1	"	"	"	0.5	mg/kg
Barium, Ba	385	1	"	"	"	0.5	mg/kg
Beryllium, Be	ND	1	"	"	"	0.5	mg/kg
Cadmium, Cd	1.4	1	"	"	"	0.5	mg/kg
Cobalt, Co	14.0	1	"	"	"	0.5	mg/kg
Chromium, Cr	35.2	1	"	"	"	0.5	mg/kg
Copper, Cu	44.7	1	"	"	"	0.5	mg/kg
Molybdenum, Mo	2.0	1	"	"	"	0.5	mg/kg
Nickel, Ni	39.3	1	"	"	"	0.5	mg/kg
Lead, Pb	85.0	1	"	"	"	0.5	mg/kg
Antimony, Sb	ND	1	"	"	"	0.5	mg/kg
Selenium, Se	ND	1	"	"	"	0.5	mg/kg
Thallium, Tl	ND	1	"	"	"	0.5	mg/kg
Vanadium, V	70.3	1	"	"	"	0.5	mg/kg
Zinc, Zn	162	1	"	"	"	0.5	mg/kg

EPA 7471A - Mercury by Cold Vapor Atomic Absorption

	<u>Result</u>	<u>Dilution</u>	<u>Batch</u>	<u>Prepared</u>	<u>Analyzed</u>	<u>Practical Quantitation Limit</u>	<u>Units</u>
Mercury, Hg	0.092	1	H16051701	5/17/2016	5/18/2016	0.020	mg/kg

ND= Not Detected



JONES ENVIRONMENTAL LABORATORY RESULTS

Client: Roux Associates, Inc.
Client Address: 5150 Pacific Coast Highway, Suite 450
Long Beach, CA 90804
Attn: Paola Gomez-Birenbaum
Project: Court 1300 Partners
Project Address: 1346-1352 W. Court St.
Los Angeles, CA 90026

Report date: 5/20/2016
JEL Ref. No.: ST-9315
Client Ref. No.: 2759.0001L000
Date Sampled: 5/16/2016
Date Received: 5/16/2016
Date Analyzed: 5/18/2016
Physical State: Soil

Sample ID: SB-10-1 **JEL ID:** ST-9315-30

EPA 6010B by 3050 - Title 22 CAM 17 Trace Metals by ICP-OES

	<u>Result</u>	<u>Dilution</u>	<u>Batch</u>	<u>Prepared</u>	<u>Analyzed</u>	<u>Practical Quantitation Limit</u>	<u>Units</u>
Analytes:							
Silver, Ag	ND	1	H16051701	5/17/2016	5/18/2016	0.5	mg/kg
Arsenic, As	6.7	1	"	"	"	0.5	mg/kg
Barium, Ba	434	1	"	"	"	0.5	mg/kg
Beryllium, Be	ND	1	"	"	"	0.5	mg/kg
Cadmium, Cd	1.5	1	"	"	"	0.5	mg/kg
Cobalt, Co	14.6	1	"	"	"	0.5	mg/kg
Chromium, Cr	39.1	1	"	"	"	0.5	mg/kg
Copper, Cu	55.3	1	"	"	"	0.5	mg/kg
Molybdenum, Mo	2.2	1	"	"	"	0.5	mg/kg
Nickel, Ni	38.7	1	"	"	"	0.5	mg/kg
Lead, Pb	145	1	"	"	"	0.5	mg/kg
Antimony, Sb	ND	1	"	"	"	0.5	mg/kg
Selenium, Se	ND	1	"	"	"	0.5	mg/kg
Thallium, Tl	ND	1	"	"	"	0.5	mg/kg
Vanadium, V	77.4	1	"	"	"	0.5	mg/kg
Zinc, Zn	209	1	"	"	"	0.5	mg/kg

EPA 7471A - Mercury by Cold Vapor Atomic Absorption

	<u>Result</u>	<u>Dilution</u>	<u>Batch</u>	<u>Prepared</u>	<u>Analyzed</u>	<u>Practical Quantitation Limit</u>	<u>Units</u>
Mercury, Hg	0.105	1	H16051701	5/17/2016	5/18/2016	0.020	mg/kg

ND= Not Detected



714-449-9937
562-646-1611
805-399-0060

11007 FOREST PLACE
SANTA FE SPRINGS, CA 90670
WWW.JONESENV.COM

JONES ENVIRONMENTAL QUALITY CONTROL INFORMATION

Client:	Roux Associates, Inc.	Report date:	5/20/2016
Client Address:	5150 Pacific Coast Highway, Suite 450 Long Beach, CA 90804	JEL Ref. No.:	ST-9315
		Client Ref. No.:	2759.0001L000
Attn:	Paola Gomez-Birenbaum	Date Sampled:	5/16/2016
		Date Received:	5/16/2016
Project:	Court 1300 Partners	Date Analyzed:	5/18/2016
Project Address:	1346-1352 W. Court St. Los Angeles, CA 90026	Physical State:	Soil

BATCH: I16051701 **Prepared:** 5/17/2016 **Analyzed:** 5/18/2016

EPA 6010B by 3050 - Title 22 CAM 17 Trace Metals by ICP-OES

	Result	Spike Level	% REC	% REC Limits	% RPD	Practical Quantitation Limit	Units
METHOD BLANK: I160517-BLK1							
Analytes:							
Silver, Ag	ND					0.5	mg/kg
Arsenic, As	ND					0.5	mg/kg
Barium, Ba	ND					0.5	mg/kg
Beryllium, Be	ND					0.5	mg/kg
Cadmium, Cd	ND					0.5	mg/kg
Cobalt, Co	ND					0.5	mg/kg
Chromium, Cr	ND					0.5	mg/kg
Copper, Cu	ND					0.5	mg/kg
Molybdenum, Mo	ND					0.5	mg/kg
Nickel, Ni	ND					0.5	mg/kg
Lead, Pb	ND					0.5	mg/kg
Antimony, Sb	ND					0.5	mg/kg
Selenium, Se	ND					0.5	mg/kg
Thallium, Tl	ND					0.5	mg/kg
Vanadium, V	ND					0.5	mg/kg
Zinc, Zn	ND					0.5	mg/kg

ND= Not Detected



714-449-9937
562-646-1611
805-399-0060

11007 FOREST PLACE
SANTA FE SPRINGS, CA 90670
WWW.JONESENV.COM

JONES ENVIRONMENTAL QUALITY CONTROL INFORMATION

Client:	Roux Associates, Inc.	Report date:	5/20/2016
Client Address:	5150 Pacific Coast Highway, Suite 450 Long Beach, CA 90804	JEL Ref. No.:	ST-9315
		Client Ref. No.:	2759.0001L000
Attn:	Paola Gomez-Birenbaum	Date Sampled:	5/16/2016
		Date Received:	5/16/2016
Project:	Court 1300 Partners	Date Analyzed:	5/18/2016
Project Address:	1346-1352 W. Court St. Los Angeles, CA 90026	Physical State:	Soil

BATCH: I16051701 **Prepared:** 5/17/2016 **Analyzed:** 5/18/2016

EPA 6010B by 3050 - Title 22 CAM 17 Trace Metals by ICP-OES

	Result	Spike Level	Source Result	% REC	% RPD	% REC Limits	Units
LCS:	I160517-LCS1		Sample Spiked:	Clean Soil			
Analytes:							
Barium, Ba	221	200		111%		75 - 125	mg/kg
Cobalt, Co	58.5	50.0		117%		75 - 125	mg/kg
Lead, Pb	56.5	50.0		113%		75 - 125	mg/kg
Selenium, Se	200	200		100%		75 - 125	mg/kg
Zinc, Zn	58.8	50.0		118%		75 - 125	mg/kg
LCSD:	I160517-LCSD1		Sample Spiked:	Clean Soil			
Barium, Ba	216	200	ND	108%	2.3%	75 - 125	mg/kg
Cobalt, Co	57.1	50.0	ND	114%	2.4%	75 - 125	mg/kg
Lead, Pb	55.3	50.0	ND	111%	2.1%	75 - 125	mg/kg
Selenium, Se	195	200	ND	98%	2.5%	75 - 125	mg/kg
Zinc, Zn	58.0	50.0	ND	116%	1.4%	75 - 125	mg/kg

ND= Not Detected

RPD = Relative Percent Difference; Acceptability range for RPD is ≤ 15%



714-449-9937
562-646-1611
805-399-0060

11007 FOREST PLACE
SANTA FE SPRINGS, CA 90670
WWW.JONESENV.COM

JONES ENVIRONMENTAL QUALITY CONTROL INFORMATION

Client:	Roux Associates, Inc.	Report date:	5/20/2016
Client Address:	5150 Pacific Coast Highway, Suite 450 Long Beach, CA 90804	JEL Ref. No.:	ST-9315
		Client Ref. No.:	2759.0001L000
Attn:	Paola Gomez-Birenbaum	Date Sampled:	5/16/2016
		Date Received:	5/16/2016
Project:	Court 1300 Partners	Date Analyzed:	5/18/2016
Project Address:	1346-1352 W. Court St. Los Angeles, CA 90026	Physical State:	Soil

BATCH: H16051701 **Prepared:** 5/17/2016 **Analyzed:** 5/18/2016

EPA 7471A - Mercury by Cold Vapor Atomic Absorption

	Result	Spike Level	Source Result	% REC	% RPD	% REC Limits	Units
METHOD BLANK:	H160517-BLK1						
Analytes:							
Mercury, Hg	ND						mg/kg
LCS:	H160517-LCS1		Sample Spiked:	Clean Soil			
Mercury, Hg	0.96	1.00		96%		80 - 120	mg/kg
LCSD:	H160517-LCSD1		Sample Spiked:	Clean Soil			
Mercury, Hg	0.95	1.00		95%	1.0%	80 - 120	mg/kg

ND= Not Detected

RPD = Relative Percent Difference; Acceptability range for RPD is ≤ 15%

JONES ENVIRONMENTAL LABORATORY RESULTS

Client: Roux Associates, Inc.
Client Address: 5150 Pacific Coast Highway, Suite 450
Long Beach, CA 90804

Report date: 5/20/2016
JEL Ref. No.: ST-9315
Client Ref. No.: 2759.0001L000

Attn: Paola Gomez-Birenbaum

Date Sampled: 5/16/2016

Project: Court 1300 Partners
Project Address: 1346-1352 W. Court St.
Los Angeles, CA 90026

Date Received: 5/16/2016

Date Analyzed: 5/19/2016

Physical State: Soil

Sample ID: SB-4-1

JEL ID: ST-9315-10

EPA 8081A by 3546 – Chlorinated Pesticides by GC/ECD

Analytes:	Result	Dilution	Batch	Prepared	Analyzed	Practical Quantitation Limit	Units
Aldrin	ND	1	8081_160518_01	5/18/2016	5/19/2016	10	µg/kg
α-BHC	ND	1	"	"	"	10	µg/kg
β-BHC	ND	1	"	"	"	10	µg/kg
γ-BHC (Lindane)	ND	1	"	"	"	10	µg/kg
δ-BHC	ND	1	"	"	"	10	µg/kg
γ-Chlordane	ND	1	"	"	"	10	µg/kg
α-Chlordane	ND	1	"	"	"	10	µg/kg
4,4'-DDD	ND	1	"	"	"	10	µg/kg
4,4'-DDE	ND	1	"	"	"	10	µg/kg
4,4'-DDT	ND	1	"	"	"	10	µg/kg
Dieldrin	ND	1	"	"	"	10	µg/kg
Endosulfan I	ND	1	"	"	"	10	µg/kg
Endosulfan II	ND	1	"	"	"	10	µg/kg
Endosulfan sulfate	ND	1	"	"	"	10	µg/kg
Endrin	ND	1	"	"	"	10	µg/kg
Endrin aldehyde	ND	1	"	"	"	10	µg/kg
Endrin ketone	ND	1	"	"	"	10	µg/kg
Heptachlor	ND	1	"	"	"	10	µg/kg
Heptachlor epoxide	ND	1	"	"	"	10	µg/kg
Methoxychlor	ND	1	"	"	"	20	µg/kg
Toxaphene	ND	1	"	"	"	400	µg/kg

Surrogate Recoveries:

TCMX 83%
Decachlorobiphenyl 33%

QC Limits

30 - 120
30 - 120



714-449-9937
 562-646-1611
 805-399-0060

11007 FOREST PLACE
 SANTA FE SPRINGS, CA 90670
 WWW.JONESENV.COM

JONES ENVIRONMENTAL LABORATORY RESULTS

Client: Roux Associates, Inc.
Client Address: 5150 Pacific Coast Highway, Suite 450
 Long Beach, CA 90804
Attn: Paola Gomez-Birenbaum
Project: Court 1300 Partners
Project Address: 1346-1352 W. Court St.
 Los Angeles, CA 90026

Report date: 5/20/2016
JEL Ref. No.: ST-9315
Client Ref. No.: 2759.0001L000
Date Sampled: 5/16/2016
Date Received: 5/16/2016
Date Analyzed: 5/19/2016
Physical State: Soil

Sample ID: SB-5-1 **JEL ID:** ST-9315-14

EPA 8081A by 3546 – Chlorinated Pesticides by GC/ECD

	<u>Result</u>	<u>Dilution</u>	<u>Batch</u>	<u>Prepared</u>	<u>Analyzed</u>	<u>Practical Quantitation Limit</u>	<u>Units</u>
Analytes:							
Aldrin	ND	1	8081_160518_01	5/18/2016	5/19/2016	10	µg/kg
α-BHC	ND	1	"	"	"	10	µg/kg
β-BHC	ND	1	"	"	"	10	µg/kg
γ-BHC (Lindane)	ND	1	"	"	"	10	µg/kg
δ-BHC	ND	1	"	"	"	10	µg/kg
γ-Chlordane	ND	1	"	"	"	10	µg/kg
α-Chlordane	ND	1	"	"	"	10	µg/kg
4,4'-DDD	ND	1	"	"	"	10	µg/kg
4,4'-DDE	ND	1	"	"	"	10	µg/kg
4,4'-DDT	ND	1	"	"	"	10	µg/kg
Dieldrin	ND	1	"	"	"	10	µg/kg
Endosulfan I	ND	1	"	"	"	10	µg/kg
Endosulfan II	ND	1	"	"	"	10	µg/kg
Endosulfan sulfate	ND	1	"	"	"	10	µg/kg
Endrin	ND	1	"	"	"	10	µg/kg
Endrin aldehyde	ND	1	"	"	"	10	µg/kg
Endrin ketone	ND	1	"	"	"	10	µg/kg
Heptachlor	ND	1	"	"	"	10	µg/kg
Heptachlor epoxide	ND	1	"	"	"	10	µg/kg
Methoxychlor	ND	1	"	"	"	20	µg/kg
Toxaphene	ND	1	"	"	"	400	µg/kg

Surrogate Recoveries:

QC Limits

TCMX	16%■	30 - 120
Decachlorobiphenyl	57%	30 - 120

■ = Sample matrix prevented adequate surrogate recovery

ND = Not Detected



JONES ENVIRONMENTAL LABORATORY RESULTS

Client: Roux Associates, Inc.
Client Address: 5150 Pacific Coast Highway, Suite 450
Long Beach, CA 90804

Attn: Paola Gomez-Birenbaum

Project: Court 1300 Partners
Project Address: 1346-1352 W. Court St.
Los Angeles, CA 90026

Report date: 5/20/2016
JEL Ref. No.: ST-9315
Client Ref. No.: 2759.0001L000

Date Sampled: 5/16/2016
Date Received: 5/16/2016
Date Analyzed: 5/19/2016
Physical State: Soil

Sample ID: SB-7-1 **JEL ID:** ST-9315-21

EPA 8081A by 3546 – Chlorinated Pesticides by GC/ECD

Analytes:	<u>Result</u>	<u>Dilution</u>	<u>Batch</u>	<u>Prepared</u>	<u>Analyzed</u>	<u>Practical Quantitation Limit</u>	<u>Units</u>
Aldrin	ND	1	8081_160518_01	5/18/2016	5/19/2016	10	µg/kg
α-BHC	ND	1	"	"	"	10	µg/kg
β-BHC	ND	1	"	"	"	10	µg/kg
γ-BHC (Lindane)	ND	1	"	"	"	10	µg/kg
δ-BHC	ND	1	"	"	"	10	µg/kg
γ-Chlordane	ND	1	"	"	"	10	µg/kg
α-Chlordane	ND	1	"	"	"	10	µg/kg
4,4'-DDD	ND	1	"	"	"	10	µg/kg
4,4'-DDE	ND	1	"	"	"	10	µg/kg
4,4'-DDT	ND	1	"	"	"	10	µg/kg
Dieldrin	ND	1	"	"	"	10	µg/kg
Endosulfan I	ND	1	"	"	"	10	µg/kg
Endosulfan II	ND	1	"	"	"	10	µg/kg
Endosulfan sulfate	ND	1	"	"	"	10	µg/kg
Endrin	ND	1	"	"	"	10	µg/kg
Endrin aldehyde	ND	1	"	"	"	10	µg/kg
Endrin ketone	ND	1	"	"	"	10	µg/kg
Heptachlor	ND	1	"	"	"	10	µg/kg
Heptachlor epoxide	ND	1	"	"	"	10	µg/kg
Methoxychlor	ND	1	"	"	"	20	µg/kg
Toxaphene	ND	1	"	"	"	400	µg/kg

Surrogate Recoveries:

		QC Limits
TCMX	26%●	30 - 120
Decachlorobiphenyl	●	30 - 120

● = High Hydrocarbon concentration in this sample prevented adequate surrogate recovery

ND = Not Detected



JONES ENVIRONMENTAL LABORATORY RESULTS

Client: Roux Associates, Inc.
Client Address: 5150 Pacific Coast Highway, Suite 450
Long Beach, CA 90804
Attn: Paola Gomez-Birenbaum
Project: Court 1300 Partners
Project Address: 1346-1352 W. Court St.
Los Angeles, CA 90026

Report date: 5/20/2016
JEL Ref. No.: ST-9315
Client Ref. No.: 2759.0001L000
Date Sampled: 5/16/2016
Date Received: 5/16/2016
Date Analyzed: 5/19/2016
Physical State: Soil

Sample ID: SB-8-1 **JEL ID:** ST-9315-24

EPA 8081A by 3546 – Chlorinated Pesticides by GC/ECD

	<u>Result</u>	<u>Dilution</u>	<u>Batch</u>	<u>Prepared</u>	<u>Analyzed</u>	<u>Practical Quantitation Limit</u>	<u>Units</u>
Analytes:							
Aldrin	ND	1	8081_160518_01	5/18/2016	5/19/2016	10	µg/kg
α-BHC	ND	1	"	"	"	10	µg/kg
β-BHC	ND	1	"	"	"	10	µg/kg
γ-BHC (Lindane)	ND	1	"	"	"	10	µg/kg
δ-BHC	ND	1	"	"	"	10	µg/kg
γ-Chlordane	ND	1	"	"	"	10	µg/kg
α-Chlordane	ND	1	"	"	"	10	µg/kg
4,4'-DDD	ND	1	"	"	"	10	µg/kg
4,4'-DDE	ND	1	"	"	"	10	µg/kg
4,4'-DDT	ND	1	"	"	"	10	µg/kg
Dieldrin	ND	1	"	"	"	10	µg/kg
Endosulfan I	ND	1	"	"	"	10	µg/kg
Endosulfan II	ND	1	"	"	"	10	µg/kg
Endosulfan sulfate	ND	1	"	"	"	10	µg/kg
Endrin	ND	1	"	"	"	10	µg/kg
Endrin aldehyde	ND	1	"	"	"	10	µg/kg
Endrin ketone	ND	1	"	"	"	10	µg/kg
Heptachlor	ND	1	"	"	"	10	µg/kg
Heptachlor epoxide	ND	1	"	"	"	10	µg/kg
Methoxychlor	ND	1	"	"	"	20	µg/kg
Toxaphene	ND	1	"	"	"	400	µg/kg

Surrogate Recoveries:

QC Limits

TCMX	11%●	30 - 120
Decachlorobiphenyl	●	30 - 120

● = High Hydrocarbon concentration in this sample prevented adequate surrogate recovery
ND = Not Detected



714-449-9937 | 11007 FOREST PLACE
 562-646-1611 | SANTA FE SPRINGS, CA 90670
 805-399-0060 | WWW.JONESENV.COM

JONES ENVIRONMENTAL LABORATORY RESULTS

Client: Roux Associates, Inc.
Client Address: 5150 Pacific Coast Highway, Suite 450
 Long Beach, CA 90804

Attn: Paola Gomez-Birenbaum

Project: Court 1300 Partners
Project Address: 1346-1352 W. Court St.
 Los Angeles, CA 90026

Report date: 5/20/2016
JEL Ref. No.: ST-9315
Client Ref. No.: 2759.0001L000

Date Sampled: 5/16/2016
Date Received: 5/16/2016
Date Analyzed: 5/19/2016
Physical State: Soil

Sample ID: SB-10-1 **JEL ID:** ST-9315-30

EPA 8081A by 3546 – Chlorinated Pesticides by GC/ECD

	<u>Result</u>	<u>Dilution</u>	<u>Batch</u>	<u>Prepared</u>	<u>Analyzed</u>	<u>Practical Quantitation Limit</u>	<u>Units</u>
Analytes:							
Aldrin	ND	1	8081_160518_01	5/18/2016	5/19/2016	10	µg/kg
α-BHC	ND	1	"	"	"	10	µg/kg
β-BHC	ND	1	"	"	"	10	µg/kg
γ-BHC (Lindane)	ND	1	"	"	"	10	µg/kg
δ-BHC	ND	1	"	"	"	10	µg/kg
γ-Chlordane	ND	1	"	"	"	10	µg/kg
α-Chlordane	ND	1	"	"	"	10	µg/kg
4,4'-DDD	ND	1	"	"	"	10	µg/kg
4,4'-DDE	ND	1	"	"	"	10	µg/kg
4,4'-DDT	ND	1	"	"	"	10	µg/kg
Dieldrin	ND	1	"	"	"	10	µg/kg
Endosulfan I	ND	1	"	"	"	10	µg/kg
Endosulfan II	ND	1	"	"	"	10	µg/kg
Endosulfan sulfate	ND	1	"	"	"	10	µg/kg
Endrin	ND	1	"	"	"	10	µg/kg
Endrin aldehyde	ND	1	"	"	"	10	µg/kg
Endrin ketone	ND	1	"	"	"	10	µg/kg
Heptachlor	ND	1	"	"	"	10	µg/kg
Heptachlor epoxide	ND	1	"	"	"	10	µg/kg
Methoxychlor	ND	1	"	"	"	20	µg/kg
Toxaphene	ND	1	"	"	"	400	µg/kg

Surrogate Recoveries:

		<u>QC Limits</u>
TCMX	17%●	30 - 120
Decachlorobiphenyl	28%●	30 - 120

● = High Hydrocarbon concentration in this sample prevented adequate surrogate recovery

ND = Not Detected



714-449-9937
562-646-1611
805-399-0060

11007 FOREST PLACE
SANTA FE SPRINGS, CA 90670
WWW.JONESENV.COM

JONES ENVIRONMENTAL QUALITY CONTROL INFORMATION

Client: Roux Associates, Inc.
Client Address: 5150 Pacific Coast Highway, Suite 450
Long Beach, CA 90804
Attn: Paola Gomez-Birenbaum
Project: Court 1300 Partners
Project Address: 1346-1352 W. Court St.
Los Angeles, CA 90026

Report date: 5/20/2016
JEL Ref. No.: ST-9315
Client Ref. No.: 2759.0001L000
Date Sampled: 5/16/2016
Date Received: 5/16/2016
Date Analyzed: 5/19/2016
Physical State: Soil

Sample ID: Method Blank **JEL ID:** MB-160518_01

EPA 8081A by 3546 – Chlorinated Pesticides by GC/ECD

Analytes:	Result	Dilution	Batch	Prepared	Analyzed	Practical Quantitation Limit	Units
Aldrin	ND	1	8081_160518_01	5/18/2016	5/19/2016	10	µg/kg
α-BHC	ND	1	"	"	"	10	µg/kg
β-BHC	ND	1	"	"	"	10	µg/kg
γ-BHC (Lindane)	ND	1	"	"	"	10	µg/kg
δ-BHC	ND	1	"	"	"	10	µg/kg
γ-Chlordane	ND	1	"	"	"	10	µg/kg
α-Chlordane	ND	1	"	"	"	10	µg/kg
4,4'-DDD	ND	1	"	"	"	10	µg/kg
4,4'-DDE	ND	1	"	"	"	10	µg/kg
4,4'-DDT	ND	1	"	"	"	10	µg/kg
Dieldrin	ND	1	"	"	"	10	µg/kg
Endosulfan I	ND	1	"	"	"	10	µg/kg
Endosulfan II	ND	1	"	"	"	10	µg/kg
Endosulfan sulfate	ND	1	"	"	"	10	µg/kg
Endrin	ND	1	"	"	"	10	µg/kg
Endrin aldehyde	ND	1	"	"	"	10	µg/kg
Endrin ketone	ND	1	"	"	"	10	µg/kg
Heptachlor	ND	1	"	"	"	10	µg/kg
Heptachlor epoxide	ND	1	"	"	"	10	µg/kg
Methoxychlor	ND	1	"	"	"	20	µg/kg
Toxaphene	ND	1	"	"	"	400	µg/kg

Surrogate Recoveries:

		QC Limits
TCMX	102%	30 - 120
Decachlorobiphenyl	87%	30 - 120

ND = Not Detected



714-449-9937
562-646-1611
805-399-0060

11007 FOREST PLACE
SANTA FE SPRINGS, CA 90670
WWW.JONESENV.COM

JONES ENVIRONMENTAL QUALITY CONTROL INFORMATION

Client: Roux Associates, Inc.
Client Address: 5150 Pacific Coast Highway, Suite 450
Long Beach, CA 90804

Attn: Paola Gomez-Birenbaum

Project: Court 1300 Partners
Project Address: 1346-1352 W. Court St.
Los Angeles, CA 90026

Report date: 5/20/2016
JEL Ref. No.: ST-9315
Client Ref. No.: 2759.0001L000

Date Sampled: 5/16/2016
Date Received: 5/16/2016
Date Analyzed: 5/19/2016
Physical State: Soil

BATCH: 8081_160518_01 **Prepared:** 5/18/2016 **Analyzed:** 5/19/2016

EPA 8081A by 3546 – Chlorinated Pesticides by GC/ECD

	LCS	LCS Duplicate	% RPD	Spike Level	% Recovery Limits	Units
LCS-160518_01						
Analytes:						
β-BHC	87	85	2%	100	30 - 120	µg/kg
γ-Chlordane	97	91	6%	100	30 - 120	µg/kg
α-Chlordane	98	91	7%	100	30 - 120	µg/kg
4,4'-DDD	93	84	10%	100	30 - 120	µg/kg
4,4'-DDE	97	89	9%	100	30 - 120	µg/kg
4,4'-DDT	91	86	6%	100	30 - 120	µg/kg
Dieldrin	97	90	7%	100	30 - 120	µg/kg
Endosulfan I	96	90	6%	100	30 - 120	µg/kg
Endosulfan II	95	87	9%	100	30 - 120	µg/kg
Endrin	100	93	7%	100	30 - 120	µg/kg
Endrin ketone	91	83	9%	100	30 - 120	µg/kg
Heptachlor	125	128	2%	100	30 - 120	µg/kg
Heptachlor epoxide	95	88	8%	100	30 - 120	µg/kg

Surrogate Recoveries:

TCMX	116%	117%			30 - 120	
Decachlorobiphenyl	95%	80%			30 - 120	



11007 Forest Place
 Santa Fe Springs, CA 90670
 (714) 449-9937
 (562) 646-1611
 www.jonesenv.com

Chain-of-Custody Record

Client Roy Associates
Date 5/1/16
Project Name Court 1300 Partners
Client Project # 2759.0001600
Project Address 1346-1352 W. Court St
Los Angeles, CA 90026
Project Contact Paola Gomez Birenbaum 310-879-4925

SOIL GAS
 Purge Number: 1P 3P 7P 10P
 Purge Rate: _____ cc/min
 Shut in Test Y / N
 Tracer:
 n-propanol
 n-pentane
 1,1-DFA
 Helium

Analysis Requested:
 Sample Matrix: Soil (S), Sludge (SL), Aqueous (A), Soil Gas (SG)
 Title 27 Metals (60108) 7000
 VOCs (82400B)
 Pesticides (8015M)
 Magnehelic vacuum (80091)
 Number of Containers

JEL Project # ST-9315
Page 1 of 4
Lab Use Only
 Sample Condition as Received:
 Chilled yes no
 Sealed yes no

Sample ID	Purge Number	Purge Volume	Date	Sample Collection Time	Sample Analysis Time	Laboratory Sample Number	Sample Matrix: Soil (S), Sludge (SL), Aqueous (A), Soil Gas (SG)	Title 27 Metals (60108) 7000	VOCs (82400B)	Pesticides (8015M)	Magnehelic vacuum (80091)	Number of Containers	Remarks/Special Instructions
SB-1-1			5/1/16	1158		ST-9315-01	X		X				Hold samples for
SB-1-5			5/1/16	1207		ST-9315-02		X	X				PCBs + SVOCs
45 SB-1-8			5/1/16	1211		ST-9315-03		X	X				pending initial
SB-2-1			5/1/16	1217		ST-9315-04	X		X				laboratory results
SB-2-5			5/1/16	1227		ST-9315-05		X	X				
SB-2-8			5/1/16	1234		ST-9315-06		X	X				
SB-3-1			5/1/16	1253		ST-9315-07	X			X			
SB-3-5			5/1/16	1258		ST-9315-08		X	X				
SB-3-8			5/1/16	1316		ST-9315-09		X	X				
SB-4-1			5/1/16	1129		ST-9315-10	X			X			

1 Relinquished by (signature) <i>[Signature]</i>	Date 5/1/16	2 Received by (signature) <i>[Signature]</i>	Date 5/16/16	Total Number of Containers
Company Roy Associates	Time 13:56	Company JEL	Time 13:56	
3 Relinquished by (signature) <i>[Signature]</i>	Date 5/16/16	4 Received by Laboratory (signature) <i>[Signature]</i>	Date 5/16/16	The delivery of samples and the signature on this Chain of Custody form constitutes authorization to perform the analyses specified above under the Terms and Conditions set forth on the back hereof.
Company JEL	Time 14:52	Company	Time 14:52	

EDD EDF



11007 Forest Place
 Santa Fe Springs, CA 90670
 (714) 449-9937
 (562) 646-1611
 www.jonesenv.com

Chain-of-Custody Record

Client Roy Associates
Project Name Court 1300 Partners
Project Address 1346-1352 W. Court St
 Los Angeles, CA 90026
Project Contact Paola Gomez-Birenbaum
 310-874-4925

Date 5/16/16
Client Project # 2759.0001000
Turn Around Requested:
 Immediate Attention
Rush:
 24 48 72
 Normal
 Mobile Lab

SOIL GAS
 Purge Number: 1P 3P 7P 10P
 Purge Rate: _____ cc/min
 Shut in Test Y / N
 Tracer:
 n-propanol
 n-pentane
 1,1-DFA
 Helium

JEL Project #
 ST-9315
Page 2 of 4
Lab Use Only
 Sample Condition as Received:
 Chilled yes no
 Sealed yes no

Sample ID	Purge Number	Purge Volume	Date	Sample Collection Time	Sample Analysis Time	Laboratory Sample Number	Sample Matrix: Soil (S), Sludge (SL), Aqueous (A), Soil Gas (SG)	Title 22 Metals (40108/100)	VOCs (8260B)	TPH-c (8015M)	Pesticides (8081)	Magnetic Vacuum (In/H ₂ O)	Number of Containers	Remarks/Special Instructions
SB-4-5			5/16	1133		ST-9315-11		X	X					1 total samples
SB-4-10			5/16	1139		ST-9315-12								for PCBs &
46 SB-4-12			5/16	1149		ST-9315-13		X	X					SVOCs pending
SB-5-1			5/16	1050		ST-9315-14	X			X				initial laboratory results
SB-5-5			5/16	1101		ST-9315-15		X	X					
SB-5-10			5/16	1110		ST-9315-16								
SB-5-12			5/16	1115		ST-9315-17		X	X					
SB-6-1			5/16	1003		ST-9315-18	X			X				
SB-6-5			5/16	1014		ST-9315-19		X	X					
SB-6-10			5/16	1024		ST-9315-20		X	X					

1 Relinquished by (signature) <i>Paola Gomez-Birenbaum</i>	Date 5/16	2 Received by (signature) <i>[Signature]</i>	Date 5/16/16	Total Number of Containers
Company Roy Associates	Time 13:56	Company JEL	Time 13:56	
3 Relinquished by (signature) <i>[Signature]</i>	Date 5/16/16	4 Received by Laboratory (signature) <i>[Signature]</i>	Date 5/16/16	
Company JEL	Time 14:52	Company [Signature]	Time 14:52	

The delivery of samples and the signature on this Chain of Custody form constitutes authorization to perform the analyses specified above under the Terms and Conditions set forth on the back hereof.

EDD EDF



11007 Forest Place
 Santa Fe Springs, CA 90670
 (714) 449-9937
 (562) 646-1611
 www.jonesenv.com

Chain-of-Custody Record

Client Roux Associates

Date 5/16/16

Project Name Court 1300 Partners

Client Project # 2759,0001000

Project Address 1346-1352 W. Court St

Los Angeles, CA 90026

Project Contact Paola Gomez Birenbaum 310-879-4928

Turn Around Requested:
 Immediate Attention
 Rush:
 24 48 72
 Normal
 Mobile Lab

SOIL GAS

Purge Number: 1P 3P 7P 10P

Purge Rate: _____ cc/min

Shut in Test Y / N

Tracer:
 n-propanol
 n-pentane
 1,1-DFA
 Helium

Analysis Requested

Sample Matrix:
 Soil (S), Sludge (SL), Aqueous (A), Soil Gas (SG)
TPH+22 Metals (60108/100)
VOCs (821608)
TPH-CLL (8015M)
pesticides (8081)
 Magnethelic Vacuum (m/H₂O)
 Number of Containers

JEL Project #
ST-9315

Page 3 of 4

Lab Use Only

Sample Condition as Received:
 Chilled yes no
 Sealed yes no

Sample ID	Purge Number	Purge Volume	Date	Sample Collection Time	Sample Analysis Time	Laboratory Sample Number	Sample Matrix: Soil (S), Sludge (SL), Aqueous (A), Soil Gas (SG)	TPH+22 Metals (60108/100)	VOCs (821608)	TPH-CLL (8015M)	pesticides (8081)	Magnethelic Vacuum (m/H ₂ O)	Number of Containers	Remarks/Special Instructions
SB-7-1			5/16	0735		ST-9315-21	X		X					Hold samples
SB-7-5			5/16	0805		ST-9315-22		X	X					for PCBs &
47 SB-7-10			5/16	0823		ST-9315-23		X	X					SVOCs pending
SB-8-1			5/16	0835		ST-9315-24	X			X				initial lab.
SB-8-5			5/16	0837		ST-9315-25		X	X					results
SB-8-10			5/16	0849		ST-9315-26		X	X					
SB-9-1			5/16	0859		ST-9315-27	X			X				
SB-9-5			5/16	0905		ST-9315-28		X	X					
SB-9-10			5/16	0912		ST-9315-29		X	X					
SB-10-1			5/16	0935		ST-9315-30	X			X				

1 Relinquished by (signature) <u>[Signature]</u>	Date <u>5/16</u>	2 Received by (signature) <u>[Signature]</u>	Date <u>5/16/16</u>	Total Number of Containers
Company <u>Roux Associates</u>	Time <u>13:56</u>	Company <u>JEL</u>	Time <u>13:56</u>	
3 Relinquished by (signature) <u>[Signature]</u>	Date <u>5/16/16</u>	4 Received by Laboratory (signature) <u>[Signature]</u>	Date <u>5/16/16</u>	
Company <u>JEL</u>	Time <u>14:52</u>	Company	Time <u>14:52</u>	

The delivery of samples and the signature on this Chain of Custody form constitutes authorization to perform the analyses specified above under the Terms and Conditions set forth on the back hereof.

EDD EDF



11007 Forest Place
 Santa Fe Springs, CA 90670
 (714) 449-9937
 (562) 646-1611
 www.jonesenv.com

Chain-of-Custody Record

Client: Roux Associates Date: 5/16/16

Project Name: Court 300 Partners Client Project #: 2759.0081L000

Project Address: 1346-1352 W. Court St
Los Angeles, CA 90026

Project Contact: Paola Gomez Birenbaum 310-879-4925

SOIL GAS

Purge Number: 1P 3P 7P 10P
 Purge Rate: _____ cc/min
 Shut in Test Y / N
 Tracer:
 n-propanol
 n-pentane
 1,1-DFA
 Helium

Analysis Requested:
 Immediate Attention
 Rush:
 24 48 72
 Normal
 Mobile Lab

Turn Around Requested:
 Immediate Attention

JEL Project # ST-9315

Page 4 of 4

Lab Use Only

Sample Condition as Received:
 Chilled yes no
 Sealed yes no

Sample ID	Purge Number	Purge Volume	Date	Sample Collection Time	Sample Analysis Time	Laboratory Sample Number	Sample Matrix: Soil (S), Sludge (SL), Aqueous (A), Soil Gas (SG)	Titile 22 Metals (60103/700)	VOCs (82600B)	TPH-CC (2015M)	Pesticides (8081)	Magnetic Vacuum (in H ₂ O)	Number of Containers	Remarks/Special Instructions
SB-10-5			5/16	0939		ST-9315-31		X	X					Hold samples
SB-10-8			5/16	0951		ST-9315-32		X	X					for PCBs & SVOCs pending initial lab results

1 Relinquished by (signature) <u>[Signature]</u>	Date <u>5/16</u>	2 Received by (signature) <u>[Signature]</u>	Date <u>5/16/16</u>	Total Number of Containers
Company <u>Roux Associates</u>	Time <u>13:56</u>	Company <u>JEL</u>	Time <u>13:56</u>	
3 Relinquished by (signature) <u>[Signature]</u>	Date <u>5/16/16</u>	4 Received by Laboratory (signature) <u>[Signature]</u>	Date <u>5/16/16</u>	
Company <u>JEL</u>	Time <u>14:52</u>	Company <u>[Signature]</u>	Time <u>14:52</u>	

The delivery of samples and the signature on this Chain of Custody form constitutes authorization to perform the analyses specified above under the Terms and Conditions set forth on the back hereof.

EDD EDF



714-449-9937
562-646-1611
805-399-0060

11007 FOREST PLACE
SANTA FE SPRINGS, CA 90670
WWW.JONESENV.COM

**JONES ENVIRONMENTAL
LABORATORY RESULTS**

Client: Roux Associates, Inc.
Client Address: 5150 Pacific Coast Highway, Suite 450
Long Beach, CA 90804

Report date: 5/17/2016
JEL Ref. No.: ST-9317
Client Ref. No: 2759.0001L00

Attn: Paola Gomez-Birenbaum

Date Sampled: 5/17/2016

Project: 1300 Court Partners
Project Address: 1346 W. Courts Street
Los Angeles, CA

Date Received: 5/17/2016

Date Analyzed: 5/17/2016

Physical State: Soil Gas

ANALYSES REQUESTED

1. ASTM D1946 – Fixed Gases

Sampling – Soil Gas samples were collected in Tedlar bags.

Analytical – Soil Gas samples were analyzed using ASTM D1946 by GC/TCD. All samples were injected into the GC/MS system within 6 hours of sampling.

Approval:

Steve Jones, Ph.D.
Laboratory Manager



714-449-9937
 562-646-1611
 805-399-0060

11007 FOREST PLACE
 SANTA FE SPRINGS, CA 90670
 WWW.JONESENV.COM

**JONES ENVIRONMENTAL
 LABORATORY RESULTS**

Client: Roux Associates, Inc.
Client Address: 5150 Pacific Coast Highway, Suite 450
 Long Beach, CA 90804

Report date: 5/17/2016
JEL Ref. No.: ST-9317
Client Ref. No.: 2759.0001L00

Attn: Paola Gomez-Birenbaum

Date Sampled: 5/17/2016
Date Received: 5/17/2016

Project: 1300 Court Partners
Project Address: 1346 W. Courts Street
 Los Angeles, CA

Date Analyzed: 5/17/2016
Physical State: Soil Gas

ASTM D1946 – Fixed Gases

<u>Sample ID:</u>	SV6-5	SV6-12	SV10-5	SV10-7.5	SV9-5		
<u>JEL ID:</u>	ST-9317-01	ST-9317-02	ST-9317-03	ST-9317-04	ST-9317-05	<u>Practical Quantitation Limit</u>	<u>Units</u>
Analytes:							
Carbon Dioxide (CO ₂)	1.55	5.23	1.48	1.75	1.62	0.01	%
Oxygen (O ₂)	18.9	15.8	18.9	18.8	18.9	0.01	%
Nitrogen (N ₂)	83.7	83.6	83.5	83.4	83.4	0.01	%
Methane (CH ₄)	ND	ND	ND	ND	ND	0.01	%
Carbon Monoxide (CO)	ND	ND	ND	ND	ND	0.01	%
	ASTM- 160517_01	ASTM- 160517_01	ASTM- 160517_01	ASTM- 160517_01	ASTM- 160517_01		

ND = Not Detected



714-449-9937
562-646-1611
805-399-0060

11007 FOREST PLACE
SANTA FE SPRINGS, CA 90670
WWW.JONESENV.COM

**JONES ENVIRONMENTAL
LABORATORY RESULTS**

Client: Roux Associates, Inc.
Client Address: 5150 Pacific Coast Highway, Suite 450
Long Beach, CA 90804

Report date: 5/17/2016
JEL Ref. No.: ST-9317
Client Ref. No.: 2759.0001L00

Attn: Paola Gomez-Birenbaum

Date Sampled: 5/17/2016
Date Received: 5/17/2016

Project: 1300 Court Partners
Project Address: 1346 W. Courts Street
Los Angeles, CA

Date Analyzed: 5/17/2016
Physical State: Soil Gas

ASTM D1946 – Fixed Gases

<u>Sample ID:</u>	SV9-10	SV5-5	SV5-12	SV4-5	SV4-12		
<u>JEL ID:</u>	ST-9317-06	ST-9317-07	ST-9317-08	ST-9317-09	ST-9317-10	<u>Practical Quantitation Limit</u>	<u>Units</u>
Analytes:							
Carbon Dioxide (CO ₂)	2.58	4.00	9.00	2.45	9.31	0.01	%
Oxygen (O ₂)	18.2	16.6	10.7	18.0	11.3	0.01	%
Nitrogen (N ₂)	83.4	83.9	85.2	84.0	85.3	0.01	%
Methane (CH ₄)	ND	ND	ND	ND	ND	0.01	%
Carbon Monoxide (CO)	ND	ND	ND	ND	ND	0.01	%
	ASTM- 160517_01	ASTM- 160517_01	ASTM- 160517_01	ASTM- 160517_01	ASTM- 160517_01		

ND = Not Detected



714-449-9937
 562-646-1611
 805-399-0060

11007 FOREST PLACE
 SANTA FE SPRINGS, CA 90670
 WWW.JONESENV.COM

**JONES ENVIRONMENTAL
 LABORATORY RESULTS**

Client: Roux Associates, Inc.
Client Address: 5150 Pacific Coast Highway, Suite 450
 Long Beach, CA 90804

Report date: 5/17/2016
JEL Ref. No.: ST-9317
Client Ref. No.: 2759.0001L00

Attn: Paola Gomez-Birenbaum

Date Sampled: 5/17/2016
Date Received: 5/17/2016

Project: 1300 Court Partners
Project Address: 1346 W. Courts Street
 Los Angeles, CA

Date Analyzed: 5/17/2016
Physical State: Soil Gas

ASTM D1946 – Fixed Gases

<u>Sample ID:</u>	SV3-5	SV3-8	SV8-5	SV8-10		
<u>JEL ID:</u>	ST-9317-11	ST-9317-12	ST-9317-13	ST-9317-14	<u>Practical Quantitation Limit</u>	<u>Units</u>
Analytes:						
Carbon Dioxide (CO ₂)	1.27	1.70	1.73	2.58	0.01	%
Oxygen (O ₂)	19.0	18.8	18.9	18.4	0.01	%
Nitrogen (N ₂)	83.6	83.4	83.3	83.2	0.01	%
Methane (CH ₄)	ND	ND	ND	ND	0.01	%
Carbon Monoxide (CO)	ND	ND	ND	ND	0.01	%
	ASTM- 160517_01	ASTM- 160517_01	ASTM- 160517_01	ASTM- 160517_01		

ND = Not Detected



714-449-9937
 562-646-1611
 805-399-0060

11007 FOREST PLACE
 SANTA FE SPRINGS, CA 90670
 WWW.JONESENV.COM

**JONES ENVIRONMENTAL
 QUALITY CONTROL INFORMATION**

Client: Roux Associates, Inc.
Client Address: 5150 Pacific Coast Highway, Suite 450
 Long Beach, CA 90804

Report date: 5/17/2016
JEL Ref. No.: ST-9317
Client Ref. No.: 2759.0001L00

Attn: Paola Gomez-Birenbaum

Date Sampled: 5/17/2016
Date Received: 5/17/2016

Project: 1300 Court Partners
Project Address: 1346 W. Courts Street
 Los Angeles, CA

Date Analyzed: 5/17/2016
Physical State: Soil Gas

ASTM D1946 – Fixed Gases

<u>Sample ID:</u>	METHOD		
	BLANK		
<u>JEL ID:</u>	ST-9317-15	<u>Practical</u>	<u>Units</u>
Analytes:		<u>Quantitation</u>	
		<u>Limit</u>	
Carbon Dioxide (CO ₂)	0.01	0.01	%
Oxygen (O ₂)	20.6	0.01	%
Nitrogen (N ₂)	89.0	0.01	%
Methane (CH ₄)	ND	0.01	%
Carbon Monoxide (CO)	ND	0.01	%

ASTM-
160517_01

ND = Not Detected



714-449-9937
 562-646-1611
 805-399-0060

11007 FOREST PLACE
 SANTA FE SPRINGS, CA 90670
 WWW.JONESENV.COM

**JONES ENVIRONMENTAL
 QUALITY CONTROL INFORMATION**

Client:	Roux Associates, Inc.	Report date:	5/17/2016
Client Address:	5150 Pacific Coast Highway, Suite 450 Long Beach, CA 90804	JEL Ref. No.:	ST-9317
		Client Ref. No.:	2759.0001L00
Attn:	Paola Gomez-Birenbaum	Date Sampled:	5/17/2016
		Date Received:	5/17/2016
Project:	1300 Court Partners	Date Analyzed:	5/17/2016
Project Address:	1346 W. Courts Street Los Angeles, CA	Physical State:	Soil Gas

ASTM D1946 – Fixed Gases

GC#: ASTM-160517_01

JEL ID:	ST-9317-16	ST-9317-17		
<u>Parameter</u>	LCS Recovery (%)	LCSD Recovery (%)	<u>RPD</u>	Acceptability Range (%)
Carbon Dioxide (CO ₂)	94%	102%	7.7%	60-140
Oxygen (O ₂)	124%	125%	0.6%	60-140
Nitrogen (N ₂)	105%	105%	0.7%	60-140
Methane (CH ₄)	105%	105%	0.4%	60-140
Carbon Monoxide (CO)	101%	102%	0.4%	60-140

LCS = Lab Control Sample
 LCSD = Lab Control Sample Duplicate
 RPD = Relative Percent Difference; Acceptability range for RPD is ≤ 15%

Chain-of-Custody Record

Client
Roux Associates, Inc

Project Name
1300 Court Partners

Project Address
13116 W Courts Street
LA, CA

Project Contact
Paige Farrell

Date
5-17-16

Client Project #
2759.0001100

Turn Around Requested:
 Immediate Attention
 24 48 72
 Normal
 Mobile Lab

SOIL GAS

Purge Number: 1P 3P 7P 10P
Purge Rate: 200 cc/min
Shut in Test Y / N
Tracer:
 n-propanol
 n-pentane
 1,1-DFA
 Helium

Analysis Requested

Sample Matrix:
Soil (S), Sludge (SL), Aqueous (A), Soil Gas (SG)

ASTM D-1946 - FX Cases

Magnetic Vacuum (In H₂O)

Number of Containers

JEL Project #
ST-9317

Page
1 of 2

Lab Use Only

Sample Condition as Received:
Chilled yes no
Sealed yes no

Sample ID	Purge Number	Purge Volume	Date	Sample Collection Time	Sample Analysis Time	Laboratory Sample Number	Sample Matrix	Magnetic Vacuum	Number of Containers	Remarks/Special Instructions	
SV6-5	3	1230	5/17/16	0720		ST-9317-01	SG		10	1	Tedlar bag
SV6-12	3	1260	5/17/16	0722		ST-9317-02			20	1	
SV10-5	3	1230	5/17/16	0742		ST-9317-03			10	1	
SV10-7.5	3	1240	5/17/16	0744		ST-9317-04			20	1	
SV9-5	3	1230	5/17/16	0804		ST-9317-05			6	1	
SV9-10	3	1250	5/17/16	0808		ST-9317-06			20	1	
SV5-5	3	1230	5/17/16	0830		ST-9317-07			20	1	
SV5-12	3	1260	5/17/16	0834		ST-9317-08			20	1	
SV4-5	3	1230	5/17/16	0850		ST-9317-09			20	1	
SV4-12	3	1260	5/17/16	0853		ST-9317-10			20	1	

1 Relinquished by (signature) Paige Farrell	Date 5/17	2 Received by (signature) JEL	Date 5/17/16	10	Total Number of Containers
Company Roux Associates	Time 10:08	Company JEL	Time 10:08	The delivery of samples and the signature on this Chain of Custody form constitutes authorization to perform the analyses specified above under the Terms and Conditions set forth on the back hereof.	
3 Relinquished by (signature) JEL	Date 5/17/16	4 Received by Laboratory (signature) JEL	Date 5/17/16		
Company JEL	Time 10:50	Company JEL	Time 10:50		<input type="checkbox"/> EDD <input type="checkbox"/> EDF

Chain-of-Custody Record

Client Roux Associates, Inc	Date 5-17-16	SOIL GAS		JEL Project # ST-9317
Project Name 1300 Court Partners	Client Project # 7759.0001200	Purge Number: <input type="checkbox"/> 1P <input checked="" type="checkbox"/> 3P <input type="checkbox"/> 7P <input type="checkbox"/> 10P	Analysis Requested	Page 2 of 2
Project Address 1346 W. Courtis Street LA, CA	Turn Around Requested: <input type="checkbox"/> Immediate Attention Rush: <input type="checkbox"/> 24 <input type="checkbox"/> 48 <input type="checkbox"/> 72 <input checked="" type="checkbox"/> Normal <input type="checkbox"/> Mobile Lab	Purge Rate: 200 cc/min Shut in Test <input checked="" type="checkbox"/> Y / <input type="checkbox"/> N Tracer: <input type="checkbox"/> n-propanol <input checked="" type="checkbox"/> n-pentane <input type="checkbox"/> 1,1-DFA <input type="checkbox"/> Helium		
Project Contact Paige Farrell		Sample Matrix: Soil (S), Sludge (SL), Aqueous (A), Soil Gas (SG) ASTM-D1946 FX General Magnehelic Vacuum (m/H ₂ O) Number of Containers		Lab Use Only Sample Condition as Received: Chilled <input type="checkbox"/> yes <input type="checkbox"/> no Sealed <input type="checkbox"/> yes <input type="checkbox"/> no

Sample ID	Purge Number	Purge Volume	Date	Sample Collection Time	Sample Analysis Time	Laboratory Sample Number	Remarks/Special Instructions
SV3-5	3	1230		0924		ST-9317 -11 SG	20 1 Tedlar Bag
SV3-8	3	1240		0927		ST-9317 -12	20 1
SV8-5	3	1230		0949		ST-9317 -13	10 1
SV8-10	3	1250		0952		ST-9317 -14	20 1

1 Relinquished by (signature) <i>Paige Farrell</i>	Date 5/17/16	2 Received by (signature) <i>[Signature]</i>	Date 5/17/16	4 Total Number of Containers
Company Roux Associates	Time 10:08	Company JEL	Time 10:08	
3 Relinquished by (signature) <i>[Signature]</i>	Date 5/17/16	4 Received by Laboratory (signature) <i>Karen Prame</i>	Date 5/17/16	The delivery of samples and the signature on this Chain of Custody form constitutes authorization to perform the analyses specified above under the Terms and Conditions set forth on the back hereof.
Company JEL	Time 10:50	Company JEL	Time 10:30	



714-449-9937
562-646-1611
805-399-0060

11007 FOREST PLACE
SANTA FE SPRINGS, CA 90670
WWW.JONESENV.COM

**JONES ENVIRONMENTAL
LABORATORY RESULTS**

Client: Roux Associates, Inc.
Client Address: 5150 Pacific Coast Highway, Suite 450
Long Beach, CA 90804

Report date: 5/17/2016
JEL Ref. No.: ST-9318
Client Ref. No: 2759.0001L00

Attn: Paola Gomez-Birenbaum

Date Sampled: 5/17/2016

Project: 1300 Court Partners
Project Address: 1346 W. Courts Street
Los Angeles, CA

Date Received: 5/17/2016

Date Analyzed: 5/17/2016

Physical State: Soil Gas

ANALYSES REQUESTED

1. ASTM D1946 – Fixed Gases

Sampling – Soil Gas samples were collected in Tedlar bags.

Analytical – Soil Gas samples were analyzed using ASTM D1946 by GC/TCD. All samples were injected into the GC/MS system within 6 hours of sampling.

Approval:

Steve Jones, Ph.D.
Laboratory Manager



714-449-9937
562-646-1611
805-399-0060

11007 FOREST PLACE
SANTA FE SPRINGS, CA 90670
WWW.JONESENV.COM

**JONES ENVIRONMENTAL
LABORATORY RESULTS**

Client: Roux Associates, Inc.
Client Address: 5150 Pacific Coast Highway, Suite 450
Long Beach, CA 90804

Report date: 5/17/2016
JEL Ref. No.: ST-9318
Client Ref. No.: 2759.0001L00

Attn: Paola Gomez-Birenbaum

Date Sampled: 5/17/2016
Date Received: 5/17/2016

Project: 1300 Court Partners
Project Address: 1346 W. Courts Street
Los Angeles, CA

Date Analyzed: 5/17/2016
Physical State: Soil Gas

ASTM D1946 – Fixed Gases

<u>Sample ID:</u>	SV7-5	SV7-10	SV2-5	SV2-8	SV1-5		
<u>JEL ID:</u>	ST-9318-01	ST-9318-02	ST-9318-03	ST-9318-04	ST-9318-05	<u>Practical Quantitation Limit</u>	<u>Units</u>
Analytes:							
Carbon Dioxide (CO ₂)	2.03	3.90	1.62	1.93	3.63	0.01	%
Oxygen (O ₂)	18.8	17.8	18.9	18.8	17.3	0.01	%
Nitrogen (N ₂)	85.5	82.7	83.5	83.4	83.5	0.01	%
Methane (CH ₄)	ND	ND	ND	ND	ND	0.01	%
Carbon Monoxide (CO)	ND	ND	ND	ND	ND	0.01	%
	ASTM- 160517_01	ASTM- 160517_01	ASTM- 160517_01	ASTM- 160517_01	ASTM- 160517_01		

ND = Not Detected



714-449-9937
 562-646-1611
 805-399-0060

11007 FOREST PLACE
 SANTA FE SPRINGS, CA 90670
 WWW.JONESENV.COM

**JONES ENVIRONMENTAL
 LABORATORY RESULTS**

Client: Roux Associates, Inc.
Client Address: 5150 Pacific Coast Highway, Suite 450
 Long Beach, CA 90804

Report date: 5/17/2016
JEL Ref. No.: ST-9318
Client Ref. No.: 2759.0001L00

Attn: Paola Gomez-Birenbaum

Date Sampled: 5/17/2016

Project: 1300 Court Partners
Project Address: 1346 W. Courts Street
 Los Angeles, CA

Date Received: 5/17/2016

Date Analyzed: 5/17/2016

Physical State: Soil Gas

ASTM D1946 – Fixed Gases

Sample ID: SV1-8

JEL ID: ST-9318-06

Analytes:

		<u>Practical Quantitation Limit</u>	<u>Units</u>
Carbon Dioxide (CO ₂)	6.95	0.01	%
Oxygen (O ₂)	14.2	0.01	%
Nitrogen (N ₂)	83.9	0.01	%
Methane (CH ₄)	ND	0.01	%
Carbon Monoxide (CO)	ND	0.01	%

ASTM-
160517_01

ND = Not Detected



714-449-9937
 562-646-1611
 805-399-0060

11007 FOREST PLACE
 SANTA FE SPRINGS, CA 90670
 WWW.JONESENV.COM

**JONES ENVIRONMENTAL
 QUALITY CONTROL INFORMATION**

Client: Roux Associates, Inc.
Client Address: 5150 Pacific Coast Highway, Suite 450
 Long Beach, CA 90804

Report date: 5/17/2016
JEL Ref. No.: ST-9318
Client Ref. No.: 2759.0001L00

Attn: Paola Gomez-Birenbaum

Date Sampled: 5/17/2016
Date Received: 5/17/2016

Project: 1300 Court Partners
Project Address: 1346 W. Courts Street
 Los Angeles, CA

Date Analyzed: 5/17/2016
Physical State: Soil Gas

ASTM D1946 – Fixed Gases

<u>Sample ID:</u>	METHOD		
	BLANK		
<u>JEL ID:</u>	ST-9318-07	<u>Practical</u>	<u>Units</u>
Analytes:		<u>Quantitation</u>	
		<u>Limit</u>	
Carbon Dioxide (CO ₂)	0.01	0.01	%
Oxygen (O ₂)	20.6	0.01	%
Nitrogen (N ₂)	89.0	0.01	%
Methane (CH ₄)	ND	0.01	%
Carbon Monoxide (CO)	ND	0.01	%

ASTM-
160517_01

ND = Not Detected



714-449-9937
 562-646-1611
 805-399-0060

11007 FOREST PLACE
 SANTA FE SPRINGS, CA 90670
 WWW.JONESENV.COM

**JONES ENVIRONMENTAL
 QUALITY CONTROL INFORMATION**

Client:	Roux Associates, Inc.	Report date:	5/17/2016
Client Address:	5150 Pacific Coast Highway, Suite 450 Long Beach, CA 90804	JEL Ref. No.:	ST-9318
		Client Ref. No.:	2759.0001L00
Attn:	Paola Gomez-Birenbaum	Date Sampled:	5/17/2016
		Date Received:	5/17/2016
Project:	1300 Court Partners	Date Analyzed:	5/17/2016
Project Address:	1346 W. Courts Street Los Angeles, CA	Physical State:	Soil Gas

ASTM D1946 – Fixed Gases

GC#: ASTM-160517_01

JEL ID:	ST-9318-08	ST-9318-09		
<u>Parameter</u>	LCS Recovery (%)	LCSD Recovery (%)	<u>RPD</u>	Acceptability Range (%)
Carbon Dioxide (CO ₂)	94%	102%	7.7%	60-140
Oxygen (O ₂)	124%	125%	0.6%	60-140
Nitrogen (N ₂)	105%	105%	0.7%	60-140
Methane (CH ₄)	105%	105%	0.4%	60-140
Carbon Monoxide (CO)	101%	102%	0.4%	60-140

LCS = Lab Control Sample
 LCSD = Lab Control Sample Duplicate
 RPD = Relative Percent Difference; Acceptability range for RPD is ≤ 15%



11007 Forest Place
 Santa Fe Springs, CA 90670
 (714) 449-9937
 (562) 646-1611
 www.jonesenv.com

Chain-of-Custody Record

Client Roux Associates, Inc.	Date 5-17-16	SOIL GAS Purge Number: <input type="checkbox"/> 1P <input checked="" type="checkbox"/> 3P <input type="checkbox"/> 7P <input type="checkbox"/> 10P Purge Rate: 100 cc/min Shut in Test <input checked="" type="checkbox"/> Y <input type="checkbox"/> N Tracer: <input type="checkbox"/> n-propanol <input checked="" type="checkbox"/> n-pentane <input type="checkbox"/> 1,1-DFA <input type="checkbox"/> Helium <input type="checkbox"/> _____		JEL Project # ST-9318
Project Name 1300 Court Partners	Client Project # 2759.000100	Analysis Requested		Page 1 of 1
Project Address 1346 W Courts Street	Turn Around Requested: <input type="checkbox"/> Immediate Attention Rush: <input type="checkbox"/> 24 <input type="checkbox"/> 48 <input type="checkbox"/> 72 <input checked="" type="checkbox"/> Normal <input type="checkbox"/> Mobile Lab	Sample Matrix: Soil (S), Sludge (SL), Aqueous (A), Soil Gas (SG) ASTM D1946		Lab Use Only Sample Condition as Received: Chilled <input type="checkbox"/> yes <input checked="" type="checkbox"/> no Sealed <input checked="" type="checkbox"/> yes <input type="checkbox"/> no
Project Contact Paige Farrell		Magnetic Vacuum (In/H ₂ O)		
		Number of Containers		

Sample ID	Purge Number	Purge Volume	Date	Sample Collection Time	Sample Analysis Time	Laboratory Sample Number	Sample Matrix	Soil (S)	Sludge (SL)	Aqueous (A)	Soil Gas (SG)	Remarks/Special Instructions
SV7-5	3	1230		1050		ST-9318-01	S6	X				Tealaw Bag
SV7-10	3	1250		1032		ST-9318-02	S6	X				
SV2-5	3	1230		1054		ST-9318-03	S6	X				
SV2-8	3	1240		1057		ST-9318-04	S6	X				
SV1-5	3	1230		1118		ST-9318-05	S6	X				
SV1-8	3	1240		1120		ST-9318-06	S6	X				

1 Relinquished by (signature) Paige Farrell	Date 5/17	2 Received by (signature) [Signature]	Date 5/17/16	Total Number of Containers 6
Company Roux Associates	Time 1200	Company JEL	Time 1208	The delivery of samples and the signature on this Chain of Custody form constitutes authorization to perform the analyses specified above under the Terms and Conditions set forth on the back hereof.
3 Relinquished by (signature)	Date	4 Received by Laboratory (signature)	Date	
Company	Time	Company	Time	

EDD EDF



714-449-9937
562-646-1611
805-399-0060

11007 FOREST PLACE
SANTA FE SPRINGS, CA 90670
WWW.JONESENV.COM

**JONES ENVIRONMENTAL
LABORATORY RESULTS**

Client:	Roux Associates, Inc.	Report date:	5/17/2016
Client Address:	5150 E. Pacific Coast Highway Long Beach, CA 90804	JEL Ref. No.:	E-0532
		Client Ref. No.:	2759.0001L00
Attn:	Paola Gomez-Birenbaum	Date Sampled:	5/17/2016
		Date Received:	5/17/2016
Project Name:	1300 Court Partners	Date Analyzed:	5/17/2016
Project Address:	1346 W. Courts Street Los Angeles, CA	Physical State:	Soil Gas

ANALYSES REQUESTED

1. EPA 8260B - Volatile Organics by GC/MS + Oxygenates/Gasoline Range Organics

Sampling – Soil Gas samples were collected in glass gas-tight syringes equipped with Teflon plungers.

A tracer gas, n-pentane, was placed at the tubing-surface interface before sampling. This compound was analyzed during the 8260B analytical run to determine if there were surface leaks into the subsurface due to improper installation of the probe. N-pentane was not found in any of the samples reported herein.

The sampling rate was approximately 200 cc/min, except when noted differently on the chain of custody record, using a glass gas-tight syringe. Purging was completed using a pump set at approximately 200 cc/min, except when noted differently on the chain of custody record. A default of 3 purge volumes was used as recommended by July 2015 DTSC/RWQCB guidance documents.

Prior to purging and sampling of soil gas at each point, a shut-in test was conducted to check for leaks in the above ground fittings. The shut-in test was performed on the above ground apparatus by evacuating the line to a vacuum of 100 inches of water, sealing the entire system and watching the vacuum for at least one minute. A vacuum gauge attached in parallel to the apparatus measured the vacuum. If there was any observable loss of vacuum, the fittings were adjusted as needed until the vacuum did not change noticeably. The soil gas sample was then taken.

No flow conditions occur when a sampling rate greater than 10 mL/min cannot be maintained without applying a vacuum greater than 100 inches of water to the sampling train. The sampling train is left at a vacuum for no less than three minutes. If the vacuum does not subside appreciably after three minutes, the sample location is determined to be a no flow sample.

Analytical – Soil Gas samples were analyzed using EPA Method 8260 that includes extra compounds required by DTSC/RWQCB (such as Freon 113). Instrument Continuing Calibration Verification, QC Reference Standards, Instrument Blanks and Sampling Blanks were analyzed every 12 hours as prescribed by the method. In addition, a Laboratory Control Sample (LCS) and Laboratory Control Sample Duplicate (LCSD) were analyzed with each batch of Soil Gas samples. A duplicate/replicate sample was analyzed each day of the sampling activity. All samples were injected into the GC/MS system within 30 minutes of sampling.

Approval:

Steve Jones, Ph.D.
Laboratory Manager



714-449-9937 | 11007 FOREST PLACE
 562-646-1611 | SANTA FE SPRINGS, CA 90670
 805-399-0060 | WWW.JONESENV.COM

JONES ENVIRONMENTAL LABORATORY RESULTS

Client: Roux Associates, Inc.
Client Address: 5150 E. Pacific Coast Highway
 Long Beach, CA 90804

Report date: 5/17/2016
JEL Ref. No.: E-0532
Client Ref. No.: 2759.0001L00

Attn: Paola Gomez-Birenbaum

Date Sampled: 5/17/2016
Date Received: 5/17/2016

Project: 1300 Court Partners
Project Address: 1346 W. Courts Street
 Los Angeles, CA

Date Analyzed: 5/17/2016
Physical State: Soil Gas

EPA 8260B – Volatile Organics by GC/MS + Oxygenates/Gasoline Range Organics

<u>Sample ID:</u>	SV6-5	SV6-12	SV10-5	SV10-7.5	SV9-5		
<u>JEL ID:</u>	E-0532-01	E-0532-02	E-0532-03	E-0532-04	E-0532-05	<u>Practical</u>	<u>Units</u>
<u>Analytes:</u>						<u>Quantitation</u>	
						<u>Limit</u>	
Benzene	ND	ND	ND	ND	ND	0.008	µg/L
Bromobenzene	ND	ND	ND	ND	ND	0.008	µg/L
Bromodichloromethane	ND	ND	ND	ND	ND	0.008	µg/L
Bromoform	ND	ND	ND	ND	ND	0.008	µg/L
n-Butylbenzene	ND	ND	ND	ND	ND	0.008	µg/L
sec-Butylbenzene	ND	ND	ND	ND	ND	0.008	µg/L
tert-Butylbenzene	ND	ND	ND	ND	ND	0.008	µg/L
Carbon tetrachloride	ND	ND	ND	ND	ND	0.008	µg/L
Chlorobenzene	ND	ND	ND	ND	ND	0.008	µg/L
Chloroform	ND	ND	ND	ND	ND	0.008	µg/L
2-Chlorotoluene	ND	ND	ND	ND	ND	0.008	µg/L
4-Chlorotoluene	ND	ND	ND	ND	ND	0.008	µg/L
Dibromochloromethane	ND	ND	ND	ND	ND	0.008	µg/L
1,2-Dibromo-3-chloropropane	ND	ND	ND	ND	ND	0.008	µg/L
1,2-Dibromoethane (EDB)	ND	ND	ND	ND	ND	0.008	µg/L
Dibromomethane	ND	ND	ND	ND	ND	0.008	µg/L
1,2- Dichlorobenzene	ND	ND	ND	ND	ND	0.008	µg/L
1,3-Dichlorobenzene	ND	ND	ND	ND	ND	0.008	µg/L
1,4-Dichlorobenzene	ND	ND	ND	ND	ND	0.008	µg/L
Dichlorodifluoromethane	ND	ND	ND	ND	ND	0.008	µg/L
1,1-Dichloroethane	ND	ND	ND	ND	ND	0.008	µg/L
1,2-Dichloroethane	ND	ND	ND	ND	ND	0.008	µg/L
1,1-Dichloroethene	ND	ND	ND	ND	ND	0.008	µg/L
cis-1,2-Dichloroethene	ND	ND	ND	ND	ND	0.008	µg/L
trans-1,2-Dichloroethene	ND	ND	ND	ND	ND	0.008	µg/L
1,2-Dichloropropane	ND	ND	ND	ND	ND	0.008	µg/L
1,3-Dichloropropane	ND	ND	ND	ND	ND	0.008	µg/L
2,2-Dichloropropane	ND	ND	ND	ND	ND	0.008	µg/L
1,1-Dichloropropene	ND	ND	ND	ND	ND	0.008	µg/L

JONES ENVIRONMENTAL LABORATORY RESULTS

EPA 8260B – Volatile Organics by GC/MS + Oxygenates/Gasoline Range Organics

<u>Sample ID:</u>	SV6-5	SV6-12	SV10-5	SV10-7.5	SV9-5		
<u>JEL ID:</u>	E-0532-01	E-0532-02	E-0532-03	E-0532-04	E-0532-05	<u>Practical</u> <u>Quantitation</u>	<u>Units</u>
<u>Analytes:</u>						<u>Limit</u>	
cis-1,3-Dichloropropene	ND	ND	ND	ND	ND	0.008	µg/L
trans-1,3-Dichloropropene	ND	ND	ND	ND	ND	0.008	µg/L
Ethylbenzene	ND	ND	ND	ND	ND	0.008	µg/L
Freon 113	ND	ND	ND	ND	ND	0.040	µg/L
Hexachlorobutadiene	ND	ND	ND	ND	ND	0.008	µg/L
Isopropylbenzene	ND	ND	ND	ND	ND	0.008	µg/L
4-Isopropyltoluene	ND	ND	ND	ND	ND	0.008	µg/L
Methylene chloride	ND	ND	ND	ND	ND	0.008	µg/L
Naphthalene	ND	ND	ND	ND	ND	0.008	µg/L
n-Propylbenzene	ND	ND	ND	ND	ND	0.008	µg/L
Styrene	ND	ND	ND	ND	ND	0.008	µg/L
1,1,1,2-Tetrachloroethane	ND	ND	ND	ND	ND	0.008	µg/L
1,1,2,2-Tetrachloroethane	ND	ND	ND	ND	ND	0.008	µg/L
Tetrachloroethylene	0.064	0.021	0.025	0.026	0.024	0.008	µg/L
Toluene	ND	ND	ND	ND	ND	0.008	µg/L
1,2,3-Trichlorobenzene	ND	ND	ND	ND	ND	0.008	µg/L
1,2,4-Trichlorobenzene	ND	ND	ND	ND	ND	0.008	µg/L
1,1,1-Trichloroethane	ND	ND	ND	ND	ND	0.008	µg/L
1,1,2-Trichloroethane	ND	ND	ND	ND	ND	0.008	µg/L
Trichloroethylene	0.038	ND	ND	ND	ND	0.008	µg/L
Trichlorofluoromethane	ND	ND	ND	ND	ND	0.008	µg/L
1,2,3-Trichloropropane	ND	ND	ND	ND	ND	0.008	µg/L
1,2,4-Trimethylbenzene	ND	ND	ND	ND	ND	0.008	µg/L
1,3,5-Trimethylbenzene	ND	ND	ND	ND	ND	0.008	µg/L
Vinyl chloride	ND	ND	ND	ND	ND	0.008	µg/L
Xylenes	ND	ND	ND	ND	ND	0.008	µg/L
MTBE	ND	ND	ND	ND	ND	0.040	µg/L
Ethyl-tert-butylether	ND	ND	ND	ND	ND	0.040	µg/L
Di-isopropylether	ND	ND	ND	ND	ND	0.040	µg/L
tert-amylmethylether	ND	ND	ND	ND	ND	0.040	µg/L
tert-Butylalcohol	ND	ND	ND	ND	ND	0.400	µg/L
Gasoline Range Organics	ND	ND	ND	ND	ND	2.00	µg/L
TIC:							
n-pentane	ND	ND	ND	ND	ND	0.008	µg/L
Dilution Factor	1	1	1	1	1		
Surrogate Recoveries:						QC Limits	
Dibromofluoromethane	103%	112%	104%	112%	105%	60 - 140	
Toluene-d ₈	104%	96%	101%	97%	103%	60 - 140	
4-Bromofluorobenzene	100%	91%	96%	95%	97%	60 - 140	
	E1-051716- E-0532	E2-051716- E-0532	E1-051716- E-0532	E2-051716- E-0532	E1-051716- E-0532		

ND= Not Detected



714-449-9937 | 11007 FOREST PLACE
 562-646-1611 | SANTA FE SPRINGS, CA 90670
 805-399-0060 | WWW.JONESENV.COM

JONES ENVIRONMENTAL LABORATORY RESULTS

Client:	Roux Associates, Inc.	Report date:	5/17/2016
Client Address:	5150 E. Pacific Coast Highway Long Beach, CA 90804	JEL Ref. No.:	E-0532
		Client Ref. No.:	2759.0001L00
Attn:	Paola Gomez-Birenbaum	Date Sampled:	5/17/2016
		Date Received:	5/17/2016
Project:	1300 Court Partners	Date Analyzed:	5/17/2016
Project Address:	1346 W. Courts Street Los Angeles, CA	Physical State:	Soil Gas

EPA 8260B – Volatile Organics by GC/MS + Oxygenates/Gasoline Range Organics

<u>Sample ID:</u>	SV9-10	SV5-5	SV5-12	SV4-5	SV4-12		
<u>JEL ID:</u>	E-0532-06	E-0532-07	E-0532-08	E-0532-09	E-0532-10	<u>Practical</u>	<u>Units</u>
						<u>Quantitation</u>	
<u>Analytes:</u>						<u>Limit</u>	
Benzene	ND	ND	ND	ND	ND	0.008	µg/L
Bromobenzene	ND	ND	ND	ND	ND	0.008	µg/L
Bromodichloromethane	ND	ND	ND	ND	ND	0.008	µg/L
Bromoform	ND	ND	ND	ND	ND	0.008	µg/L
n-Butylbenzene	ND	ND	ND	ND	ND	0.008	µg/L
sec-Butylbenzene	ND	ND	ND	ND	ND	0.008	µg/L
tert-Butylbenzene	ND	ND	ND	ND	ND	0.008	µg/L
Carbon tetrachloride	ND	ND	ND	ND	ND	0.008	µg/L
Chlorobenzene	ND	ND	ND	ND	ND	0.008	µg/L
Chloroform	ND	ND	ND	ND	ND	0.008	µg/L
2-Chlorotoluene	ND	ND	ND	ND	ND	0.008	µg/L
4-Chlorotoluene	ND	ND	ND	ND	ND	0.008	µg/L
Dibromochloromethane	ND	ND	ND	ND	ND	0.008	µg/L
1,2-Dibromo-3-chloropropane	ND	ND	ND	ND	ND	0.008	µg/L
1,2-Dibromoethane (EDB)	ND	ND	ND	ND	ND	0.008	µg/L
Dibromomethane	ND	ND	ND	ND	ND	0.008	µg/L
1,2- Dichlorobenzene	ND	ND	ND	ND	ND	0.008	µg/L
1,3-Dichlorobenzene	ND	ND	ND	ND	ND	0.008	µg/L
1,4-Dichlorobenzene	ND	ND	ND	ND	ND	0.008	µg/L
Dichlorodifluoromethane	ND	ND	ND	ND	ND	0.008	µg/L
1,1-Dichloroethane	ND	ND	ND	ND	ND	0.008	µg/L
1,2-Dichloroethane	ND	ND	ND	ND	ND	0.008	µg/L
1,1-Dichloroethene	ND	ND	ND	ND	ND	0.008	µg/L
cis-1,2-Dichloroethene	ND	ND	ND	ND	ND	0.008	µg/L
trans-1,2-Dichloroethene	ND	ND	ND	ND	ND	0.008	µg/L
1,2-Dichloropropane	ND	ND	ND	ND	ND	0.008	µg/L
1,3-Dichloropropane	ND	ND	ND	ND	ND	0.008	µg/L
2,2-Dichloropropane	ND	ND	ND	ND	ND	0.008	µg/L
1,1-Dichloropropene	ND	ND	ND	ND	ND	0.008	µg/L

JONES ENVIRONMENTAL LABORATORY RESULTS

EPA 8260B – Volatile Organics by GC/MS + Oxygenates/Gasoline Range Organics

<u>Sample ID:</u>	SV9-10	SV5-5	SV5-12	SV4-5	SV4-12		
<u>JEL ID:</u>	E-0532-06	E-0532-07	E-0532-08	E-0532-09	E-0532-10	<u>Practical</u> <u>Quantitation</u>	<u>Units</u>
<u>Analytes:</u>						<u>Limit</u>	
cis-1,3-Dichloropropene	ND	ND	ND	ND	ND	0.008	µg/L
trans-1,3-Dichloropropene	ND	ND	ND	ND	ND	0.008	µg/L
Ethylbenzene	ND	ND	ND	ND	ND	0.008	µg/L
Freon 113	ND	ND	ND	ND	ND	0.040	µg/L
Hexachlorobutadiene	ND	ND	ND	ND	ND	0.008	µg/L
Isopropylbenzene	ND	ND	ND	ND	ND	0.008	µg/L
4-Isopropyltoluene	ND	ND	ND	ND	ND	0.008	µg/L
Methylene chloride	ND	ND	ND	ND	ND	0.008	µg/L
Naphthalene	ND	ND	ND	ND	ND	0.008	µg/L
n-Propylbenzene	ND	ND	ND	ND	ND	0.008	µg/L
Styrene	ND	ND	ND	ND	ND	0.008	µg/L
1,1,1,2-Tetrachloroethane	ND	ND	ND	ND	ND	0.008	µg/L
1,1,2,2-Tetrachloroethane	ND	ND	ND	ND	ND	0.008	µg/L
Tetrachloroethylene	0.033	0.056	ND	0.043	0.013	0.008	µg/L
Toluene	ND	ND	ND	0.012	ND	0.008	µg/L
1,2,3-Trichlorobenzene	ND	ND	ND	ND	ND	0.008	µg/L
1,2,4-Trichlorobenzene	ND	ND	ND	ND	ND	0.008	µg/L
1,1,1-Trichloroethane	ND	ND	ND	ND	ND	0.008	µg/L
1,1,2-Trichloroethane	ND	ND	ND	ND	ND	0.008	µg/L
Trichloroethylene	ND	0.038	ND	0.031	ND	0.008	µg/L
Trichlorofluoromethane	ND	ND	ND	ND	ND	0.008	µg/L
1,2,3-Trichloropropane	ND	ND	ND	ND	ND	0.008	µg/L
1,2,4-Trimethylbenzene	ND	ND	ND	ND	ND	0.008	µg/L
1,3,5-Trimethylbenzene	ND	ND	ND	ND	ND	0.008	µg/L
Vinyl chloride	ND	ND	ND	ND	ND	0.008	µg/L
Xylenes	ND	ND	ND	ND	ND	0.008	µg/L
MTBE	ND	ND	ND	ND	ND	0.040	µg/L
Ethyl-tert-butylether	ND	ND	ND	ND	ND	0.040	µg/L
Di-isopropylether	ND	ND	ND	ND	ND	0.040	µg/L
tert-amylmethylether	ND	ND	ND	ND	ND	0.040	µg/L
tert-Butylalcohol	ND	ND	ND	ND	ND	0.400	µg/L
Gasoline Range Organics	ND	ND	ND	ND	ND	2.00	µg/L
TIC:							
n-pentane	ND	ND	ND	ND	ND	0.008	µg/L
Dilution Factor	1	1	1	1	1		
Surrogate Recoveries:						QC Limits	
Dibromofluoromethane	115%	105%	116%	103%	113%	60 - 140	
Toluene-d ₈	98%	104%	94%	103%	96%	60 - 140	
4-Bromofluorobenzene	92%	96%	92%	96%	91%	60 - 140	
	E2-051716- E-0532	E1-051716- E-0532	E2-051716- E-0532	E2-051716- E-0532	E2-051716- E-0532		

ND= Not Detected



714-449-9937 | 11007 FOREST PLACE
 562-646-1611 | SANTA FE SPRINGS, CA 90670
 805-399-0060 | WWW.JONESENV.COM

JONES ENVIRONMENTAL LABORATORY RESULTS

Client: Roux Associates, Inc.
Client Address: 5150 E. Pacific Coast Highway
 Long Beach, CA 90804

Report date: 5/17/2016
JEL Ref. No.: E-0532
Client Ref. No.: 2759.0001L00

Attn: Paola Gomez-Birenbaum

Date Sampled: 5/17/2016

Date Received: 5/17/2016

Project: 1300 Court Partners
Project Address: 1346 W. Courts Street
 Los Angeles, CA

Date Analyzed: 5/17/2016

Physical State: Soil Gas

EPA 8260B – Volatile Organics by GC/MS + Oxygenates/Gasoline Range Organics

<u>Sample ID:</u>	SV3-5	SV3-8	SV8-5	SV8-10	SV4-12 REP		
<u>JEL ID:</u>	E-0532-11	E-0532-12	E-0532-13	E-0532-14	E-0532-15	<u>Practical</u>	<u>Units</u>
<u>Analytes:</u>						<u>Quantitation</u>	
						<u>Limit</u>	
Benzene	ND	0.011	ND	ND	ND	0.008	µg/L
Bromobenzene	ND	ND	ND	ND	ND	0.008	µg/L
Bromodichloromethane	ND	ND	ND	ND	ND	0.008	µg/L
Bromoform	ND	ND	ND	ND	ND	0.008	µg/L
n-Butylbenzene	ND	ND	ND	ND	ND	0.008	µg/L
sec-Butylbenzene	ND	ND	ND	ND	ND	0.008	µg/L
tert-Butylbenzene	ND	ND	ND	ND	ND	0.008	µg/L
Carbon tetrachloride	ND	ND	ND	ND	ND	0.008	µg/L
Chlorobenzene	ND	ND	ND	ND	ND	0.008	µg/L
Chloroform	ND	ND	ND	ND	ND	0.008	µg/L
2-Chlorotoluene	ND	ND	ND	ND	ND	0.008	µg/L
4-Chlorotoluene	ND	ND	ND	ND	ND	0.008	µg/L
Dibromochloromethane	ND	ND	ND	ND	ND	0.008	µg/L
1,2-Dibromo-3-chloropropane	ND	ND	ND	ND	ND	0.008	µg/L
1,2-Dibromoethane (EDB)	ND	ND	ND	ND	ND	0.008	µg/L
Dibromomethane	ND	ND	ND	ND	ND	0.008	µg/L
1,2- Dichlorobenzene	ND	ND	ND	ND	ND	0.008	µg/L
1,3-Dichlorobenzene	ND	ND	ND	ND	ND	0.008	µg/L
1,4-Dichlorobenzene	ND	ND	ND	ND	ND	0.008	µg/L
Dichlorodifluoromethane	ND	ND	ND	ND	ND	0.008	µg/L
1,1-Dichloroethane	ND	ND	ND	ND	ND	0.008	µg/L
1,2-Dichloroethane	ND	ND	ND	ND	ND	0.008	µg/L
1,1-Dichloroethene	ND	ND	ND	ND	ND	0.008	µg/L
cis-1,2-Dichloroethene	ND	ND	ND	ND	ND	0.008	µg/L
trans-1,2-Dichloroethene	ND	ND	ND	ND	ND	0.008	µg/L
1,2-Dichloropropane	ND	ND	ND	ND	ND	0.008	µg/L
1,3-Dichloropropane	ND	ND	ND	ND	ND	0.008	µg/L
2,2-Dichloropropane	ND	ND	ND	ND	ND	0.008	µg/L
1,1-Dichloropropene	ND	ND	ND	ND	ND	0.008	µg/L

JONES ENVIRONMENTAL LABORATORY RESULTS

EPA 8260B – Volatile Organics by GC/MS + Oxygenates/Gasoline Range Organics

<u>Sample ID:</u>	SV3-5	SV3-8	SV8-5	SV8-10	SV4-12 REP		
<u>JEL ID:</u>	E-0532-11	E-0532-12	E-0532-13	E-0532-14	E-0532-15	<u>Practical</u> <u>Quantitation</u>	<u>Units</u>
Analytes:						<u>Limit</u>	
cis-1,3-Dichloropropene	ND	ND	ND	ND	ND	0.008	µg/L
trans-1,3-Dichloropropene	ND	ND	ND	ND	ND	0.008	µg/L
Ethylbenzene	ND	ND	ND	ND	ND	0.008	µg/L
Freon 113	ND	ND	ND	ND	ND	0.040	µg/L
Hexachlorobutadiene	ND	ND	ND	ND	ND	0.008	µg/L
Isopropylbenzene	ND	ND	ND	ND	ND	0.008	µg/L
4-Isopropyltoluene	ND	0.013	ND	ND	ND	0.008	µg/L
Methylene chloride	ND	ND	ND	ND	ND	0.008	µg/L
Naphthalene	ND	ND	ND	ND	ND	0.008	µg/L
n-Propylbenzene	ND	ND	ND	ND	ND	0.008	µg/L
Styrene	ND	ND	ND	ND	ND	0.008	µg/L
1,1,1,2-Tetrachloroethane	ND	ND	ND	ND	ND	0.008	µg/L
1,1,2,2-Tetrachloroethane	ND	ND	ND	ND	ND	0.008	µg/L
Tetrachloroethylene	0.042	0.012	0.034	0.009	0.008	0.008	µg/L
Toluene	ND	ND	ND	ND	ND	0.008	µg/L
1,2,3-Trichlorobenzene	ND	ND	ND	ND	ND	0.008	µg/L
1,2,4-Trichlorobenzene	ND	ND	ND	ND	ND	0.008	µg/L
1,1,1-Trichloroethane	ND	ND	ND	ND	ND	0.008	µg/L
1,1,2-Trichloroethane	ND	ND	ND	ND	ND	0.008	µg/L
Trichloroethylene	0.028	ND	0.024	ND	ND	0.008	µg/L
Trichlorofluoromethane	ND	ND	ND	ND	ND	0.008	µg/L
1,2,3-Trichloropropane	ND	ND	ND	ND	ND	0.008	µg/L
1,2,4-Trimethylbenzene	ND	ND	ND	ND	ND	0.008	µg/L
1,3,5-Trimethylbenzene	ND	ND	ND	ND	ND	0.008	µg/L
Vinyl chloride	ND	ND	ND	ND	ND	0.008	µg/L
Xylenes	ND	ND	ND	ND	ND	0.008	µg/L
MTBE	ND	ND	ND	ND	ND	0.040	µg/L
Ethyl-tert-butylether	ND	ND	ND	ND	ND	0.040	µg/L
Di-isopropylether	ND	ND	ND	ND	ND	0.040	µg/L
tert-amylmethylether	ND	ND	ND	ND	ND	0.040	µg/L
tert-Butylalcohol	ND	ND	ND	ND	ND	0.400	µg/L
Gasoline Range Organics	ND	ND	ND	ND	ND	2.00	µg/L
TIC:							
n-pentane	ND	ND	ND	ND	ND	0.008	µg/L
Dilution Factor	1	1	1	1	1		
Surrogate Recoveries:						QC Limits	
Dibromofluoromethane	102%	111%	104%	112%	111%	60 - 140	
Toluene-d ₈	103%	95%	100%	95%	97%	60 - 140	
4-Bromofluorobenzene	98%	92%	92%	94%	95%	60 - 140	
	E1-051716- E-0532	E2-051716- E-0532	E1-051716- E-0532	E2-051716- E-0532	E2-051716- E-0532		

ND= Not Detected



714-449-9937
562-646-1611
805-399-0060

11007 FOREST PLACE
SANTA FE SPRINGS, CA 90670
WWW.JONESENV.COM

JONES ENVIRONMENTAL LABORATORY RESULTS

Client: Roux Associates, Inc.
Client Address: 5150 E. Pacific Coast Highway
Long Beach, CA 90804

Report date: 5/17/2016
JEL Ref. No.: E-0532
Client Ref. No.: 2759.0001L00

Attn: Paola Gomez-Birenbaum

Date Sampled: 5/17/2016
Date Received: 5/17/2016

Project: 1300 Court Partners
Project Address: 1346 W. Courts Street
Los Angeles, CA

Date Analyzed: 5/17/2016
Physical State: Soil Gas

EPA 8260B – Volatile Organics by GC/MS + Oxygenates/Gasoline Range Organics

<u>Sample ID:</u>	SV7-5	SV7-10	SV2-5	SV2-8	SV1-5		
<u>JEL ID:</u>	E-0532-16	E-0532-17	E-0532-18	E-0532-19	E-0532-20	<u>Practical</u> <u>Quantitation</u>	<u>Units</u>
<u>Analytes:</u>						<u>Limit</u>	
Benzene	ND	ND	ND	0.009	ND	0.008	µg/L
Bromobenzene	ND	ND	ND	ND	ND	0.008	µg/L
Bromodichloromethane	ND	ND	ND	ND	ND	0.008	µg/L
Bromoform	ND	ND	ND	ND	ND	0.008	µg/L
n-Butylbenzene	ND	0.061	ND	ND	0.017	0.008	µg/L
sec-Butylbenzene	ND	ND	ND	ND	ND	0.008	µg/L
tert-Butylbenzene	ND	ND	ND	ND	ND	0.008	µg/L
Carbon tetrachloride	ND	ND	ND	ND	ND	0.008	µg/L
Chlorobenzene	ND	ND	ND	ND	ND	0.008	µg/L
Chloroform	ND	ND	ND	ND	ND	0.008	µg/L
2-Chlorotoluene	ND	ND	ND	ND	ND	0.008	µg/L
4-Chlorotoluene	ND	0.019	ND	ND	ND	0.008	µg/L
Dibromochloromethane	ND	ND	ND	ND	ND	0.008	µg/L
1,2-Dibromo-3-chloropropane	ND	ND	ND	ND	ND	0.008	µg/L
1,2-Dibromoethane (EDB)	ND	ND	ND	ND	ND	0.008	µg/L
Dibromomethane	ND	ND	ND	ND	ND	0.008	µg/L
1,2- Dichlorobenzene	ND	ND	ND	ND	ND	0.008	µg/L
1,3-Dichlorobenzene	ND	ND	ND	ND	ND	0.008	µg/L
1,4-Dichlorobenzene	ND	ND	ND	ND	ND	0.008	µg/L
Dichlorodifluoromethane	ND	ND	ND	ND	ND	0.008	µg/L
1,1-Dichloroethane	ND	ND	ND	ND	ND	0.008	µg/L
1,2-Dichloroethane	ND	ND	ND	ND	ND	0.008	µg/L
1,1-Dichloroethene	ND	ND	ND	ND	ND	0.008	µg/L
cis-1,2-Dichloroethene	ND	ND	ND	ND	ND	0.008	µg/L
trans-1,2-Dichloroethene	ND	ND	ND	ND	ND	0.008	µg/L
1,2-Dichloropropane	ND	ND	ND	ND	ND	0.008	µg/L
1,3-Dichloropropane	ND	ND	ND	ND	ND	0.008	µg/L
2,2-Dichloropropane	ND	ND	ND	ND	ND	0.008	µg/L
1,1-Dichloropropene	ND	ND	ND	ND	ND	0.008	µg/L

JONES ENVIRONMENTAL LABORATORY RESULTS

EPA 8260B – Volatile Organics by GC/MS + Oxygenates/Gasoline Range Organics

<u>Sample ID:</u>	SV7-5	SV7-10	SV2-5	SV2-8	SV1-5			
<u>JEL ID:</u>	E-0532-16	E-0532-17	E-0532-18	E-0532-19	E-0532-20	<u>Practical</u> <u>Quantitation</u>	<u>Units</u>	
<u>Analytes:</u>						<u>Limit</u>		
cis-1,3-Dichloropropene	ND	ND	ND	ND	ND	0.008	µg/L	
trans-1,3-Dichloropropene	ND	ND	ND	ND	ND	0.008	µg/L	
Ethylbenzene	ND	ND	ND	ND	0.067	0.008	µg/L	
Freon 113	ND	ND	ND	ND	ND	0.040	µg/L	
Hexachlorobutadiene	ND	ND	ND	ND	ND	0.008	µg/L	
Isopropylbenzene	ND	ND	ND	ND	ND	0.008	µg/L	
4-Isopropyltoluene	0.034	0.514	ND	0.018	0.255	0.008	µg/L	
Methylene chloride	ND	ND	ND	ND	ND	0.008	µg/L	
Naphthalene	ND	ND	ND	ND	ND	0.008	µg/L	
n-Propylbenzene	ND	ND	ND	ND	ND	0.008	µg/L	
Styrene	ND	ND	ND	ND	ND	0.008	µg/L	
1,1,1,2-Tetrachloroethane	ND	ND	ND	ND	ND	0.008	µg/L	
1,1,2,2-Tetrachloroethane	ND	ND	ND	ND	ND	0.008	µg/L	
Tetrachloroethylene	0.037	0.009	0.038	0.012	0.043	0.008	µg/L	
Toluene	ND	ND	ND	ND	0.017	0.008	µg/L	
1,2,3-Trichlorobenzene	ND	ND	ND	ND	ND	0.008	µg/L	
1,2,4-Trichlorobenzene	ND	ND	ND	ND	ND	0.008	µg/L	
1,1,1-Trichloroethane	ND	ND	ND	ND	ND	0.008	µg/L	
1,1,2-Trichloroethane	ND	ND	ND	ND	ND	0.008	µg/L	
Trichloroethylene	0.025	ND	0.025	ND	0.028	0.008	µg/L	
Trichlorofluoromethane	ND	ND	ND	ND	ND	0.008	µg/L	
1,2,3-Trichloropropane	ND	ND	ND	ND	ND	0.008	µg/L	
1,2,4-Trimethylbenzene	ND	ND	ND	ND	ND	0.008	µg/L	
1,3,5-Trimethylbenzene	ND	ND	ND	ND	ND	0.008	µg/L	
Vinyl chloride	ND	ND	ND	ND	ND	0.008	µg/L	
Xylenes	ND	ND	ND	ND	0.491	0.008	µg/L	
MTBE	ND	ND	ND	ND	ND	0.040	µg/L	
Ethyl-tert-butylether	ND	ND	ND	ND	ND	0.040	µg/L	
Di-isopropylether	ND	ND	ND	ND	ND	0.040	µg/L	
tert-amylmethylether	ND	ND	ND	ND	ND	0.040	µg/L	
tert-Butylalcohol	ND	ND	ND	ND	ND	0.400	µg/L	
Gasoline Range Organics	ND	12.3	ND	ND	10.7	2.00	µg/L	
TIC:								
n-pentane	ND	ND	ND	ND	ND	0.008	µg/L	
Dilution Factor	1	1	1	1	1			
Surrogate Recoveries:						QC Limits		
Dibromofluoromethane	104%	108%	106%	115%	103%	60 - 140		
Toluene-d ₈	102%	95%	101%	97%	104%	60 - 140		
4-Bromofluorobenzene	98%	100%	98%	90%	98%	60 - 140		
	E1-051716- E-0532	E2-051716- E-0532	E1-051716- E-0532	E2-051716- E-0532	E1-051716- E-0532			

ND= Not Detected



714-449-9937
562-646-1611
805-399-0060

11007 FOREST PLACE
SANTA FE SPRINGS, CA 90670
WWW.JONESENV.COM

JONES ENVIRONMENTAL LABORATORY RESULTS

Client: Roux Associates, Inc.
Client Address: 5150 E. Pacific Coast Highway
Long Beach, CA 90804

Report date: 5/17/2016
JEL Ref. No.: E-0532
Client Ref. No.: 2759.0001L00

Attn: Paola Gomez-Birenbaum

Date Sampled: 5/17/2016
Date Received: 5/17/2016

Project: 1300 Court Partners
Project Address: 1346 W. Courts Street
Los Angeles, CA

Date Analyzed: 5/17/2016
Physical State: Soil Gas

EPA 8260B – Volatile Organics by GC/MS + Oxygenates/Gasoline Range Organics

Sample ID: SV1-8

JEL ID: E-0532-21

Analytes:		Practical	Units
		Quantitation	
		Limit	
Benzene	ND	0.008	µg/L
Bromobenzene	ND	0.008	µg/L
Bromodichloromethane	ND	0.008	µg/L
Bromoform	ND	0.008	µg/L
n-Butylbenzene	0.021	0.008	µg/L
sec-Butylbenzene	ND	0.008	µg/L
tert-Butylbenzene	ND	0.008	µg/L
Carbon tetrachloride	ND	0.008	µg/L
Chlorobenzene	ND	0.008	µg/L
Chloroform	ND	0.008	µg/L
2-Chlorotoluene	ND	0.008	µg/L
4-Chlorotoluene	ND	0.008	µg/L
Dibromochloromethane	ND	0.008	µg/L
1,2-Dibromo-3-chloropropane	ND	0.008	µg/L
1,2-Dibromoethane (EDB)	ND	0.008	µg/L
Dibromomethane	ND	0.008	µg/L
1,2- Dichlorobenzene	ND	0.008	µg/L
1,3-Dichlorobenzene	ND	0.008	µg/L
1,4-Dichlorobenzene	ND	0.008	µg/L
Dichlorodifluoromethane	ND	0.008	µg/L
1,1-Dichloroethane	ND	0.008	µg/L
1,2-Dichloroethane	ND	0.008	µg/L
1,1-Dichloroethene	ND	0.008	µg/L
cis-1,2-Dichloroethene	ND	0.008	µg/L
trans-1,2-Dichloroethene	ND	0.008	µg/L
1,2-Dichloropropane	ND	0.008	µg/L
1,3-Dichloropropane	ND	0.008	µg/L
2,2-Dichloropropane	ND	0.008	µg/L
1,1-Dichloropropene	ND	0.008	µg/L

JONES ENVIRONMENTAL LABORATORY RESULTS

EPA 8260B – Volatile Organics by GC/MS + Oxygenates/Gasoline Range Organics

Sample ID: SV1-8

JEL ID: E-0532-21

Analytes:

		<u>Practical Quantitation</u>	<u>Units</u>
		<u>Limit</u>	
cis-1,3-Dichloropropene	ND	0.008	µg/L
trans-1,3-Dichloropropene	ND	0.008	µg/L
Ethylbenzene	0.102	0.008	µg/L
Freon 113	ND	0.040	µg/L
Hexachlorobutadiene	ND	0.008	µg/L
Isopropylbenzene	ND	0.008	µg/L
4-Isopropyltoluene	0.146	0.008	µg/L
Methylene chloride	ND	0.008	µg/L
Naphthalene	ND	0.008	µg/L
n-Propylbenzene	ND	0.008	µg/L
Styrene	ND	0.008	µg/L
1,1,1,2-Tetrachloroethane	ND	0.008	µg/L
1,1,2,2-Tetrachloroethane	ND	0.008	µg/L
Tetrachloroethylene	0.025	0.008	µg/L
Toluene	ND	0.008	µg/L
1,2,3-Trichlorobenzene	ND	0.008	µg/L
1,2,4-Trichlorobenzene	ND	0.008	µg/L
1,1,1-Trichloroethane	ND	0.008	µg/L
1,1,2-Trichloroethane	ND	0.008	µg/L
Trichloroethylene	ND	0.008	µg/L
Trichlorofluoromethane	ND	0.008	µg/L
1,2,3-Trichloropropane	ND	0.008	µg/L
1,2,4-Trimethylbenzene	ND	0.008	µg/L
1,3,5-Trimethylbenzene	ND	0.008	µg/L
Vinyl chloride	ND	0.008	µg/L
Xylenes	0.821	0.008	µg/L
MTBE	ND	0.040	µg/L
Ethyl-tert-butylether	ND	0.040	µg/L
Di-isopropylether	ND	0.040	µg/L
tert-amylmethylether	ND	0.040	µg/L
tert-Butylalcohol	ND	0.400	µg/L
Gasoline Range Organics	7.80	2.00	µg/L

TIC:

n-pentane ND 0.008 µg/L

Dilution Factor 1

Surrogate Recoveries:

		<u>QC Limits</u>
Dibromofluoromethane	112%	60 - 140
Toluene-d ₈	97%	60 - 140
4-Bromofluorobenzene	96%	60 - 140

E2-051716-
E-0532

ND= Not Detected



714-449-9937
562-646-1611
805-399-0060

11007 FOREST PLACE
SANTA FE SPRINGS, CA 90670
WWW.JONESENV.COM

JONES ENVIRONMENTAL QUALITY CONTROL INFORMATION

Client:	Roux Associates, Inc.	Report date:	5/17/2016
Client Address:	5150 E. Pacific Coast Highway Long Beach, CA 90804	JEL Ref. No.:	E-0532
		Client Ref. No.:	2759.0001L00
Attn:	Paola Gomez-Birenbaum	Date Sampled:	5/17/2016
		Date Received:	5/17/2016
Project:	1300 Court Partners	Date Analyzed:	5/17/2016
Project Address:	1346 W. Courts Street Los Angeles, CA	Physical State:	Soil Gas

EPA 8260B – Volatile Organics by GC/MS + Oxygenates/Gasoline Range Organics

<u>Sample ID:</u>	METHOD BLANK	SAMPLING BLANK	METHOD BLANK	SAMPLING BLANK		
<u>JEL ID:</u>	E-0532-25	E-0532-26	E-0532-30	E-0532-31	<u>Practical Quantitation</u>	<u>Units</u>
<u>Analytes:</u>					<u>Limit</u>	
Benzene	ND	ND	ND	ND	0.008	µg/L
Bromobenzene	ND	ND	ND	ND	0.008	µg/L
Bromodichloromethane	ND	ND	ND	ND	0.008	µg/L
Bromoform	ND	ND	ND	ND	0.008	µg/L
n-Butylbenzene	ND	ND	ND	ND	0.008	µg/L
sec-Butylbenzene	ND	ND	ND	ND	0.008	µg/L
tert-Butylbenzene	ND	ND	ND	ND	0.008	µg/L
Carbon tetrachloride	ND	ND	ND	ND	0.008	µg/L
Chlorobenzene	ND	ND	ND	ND	0.008	µg/L
Chloroform	ND	ND	ND	ND	0.008	µg/L
2-Chlorotoluene	ND	ND	ND	ND	0.008	µg/L
4-Chlorotoluene	ND	ND	ND	ND	0.008	µg/L
Dibromochloromethane	ND	ND	ND	ND	0.008	µg/L
1,2-Dibromo-3-chloropropane	ND	ND	ND	ND	0.008	µg/L
1,2-Dibromoethane (EDB)	ND	ND	ND	ND	0.008	µg/L
Dibromomethane	ND	ND	ND	ND	0.008	µg/L
1,2- Dichlorobenzene	ND	ND	ND	ND	0.008	µg/L
1,3-Dichlorobenzene	ND	ND	ND	ND	0.008	µg/L
1,4-Dichlorobenzene	ND	ND	ND	ND	0.008	µg/L
Dichlorodifluoromethane	ND	ND	ND	ND	0.008	µg/L
1,1-Dichloroethane	ND	ND	ND	ND	0.008	µg/L
1,2-Dichloroethane	ND	ND	ND	ND	0.008	µg/L
1,1-Dichloroethene	ND	ND	ND	ND	0.008	µg/L
cis-1,2-Dichloroethene	ND	ND	ND	ND	0.008	µg/L
trans-1,2-Dichloroethene	ND	ND	ND	ND	0.008	µg/L
1,2-Dichloropropane	ND	ND	ND	ND	0.008	µg/L
1,3-Dichloropropane	ND	ND	ND	ND	0.008	µg/L
2,2-Dichloropropane	ND	ND	ND	ND	0.008	µg/L
1,1-Dichloropropene	ND	ND	ND	ND	0.008	µg/L

JONES ENVIRONMENTAL QUALITY CONTROL INFORMATION

EPA 8260B – Volatile Organics by GC/MS + Oxygenates/Gasoline Range Organics

<u>Sample ID:</u>	<u>METHOD</u> <u>BLANK</u>	<u>SAMPLING</u> <u>BLANK</u>	<u>METHOD</u> <u>BLANK</u>	<u>SAMPLING</u> <u>BLANK</u>		
<u>JEL ID:</u>	<u>E-0532-25</u>	<u>E-0532-26</u>	<u>E-0532-30</u>	<u>E-0532-31</u>	<u>Practical</u> <u>Quantitation</u>	<u>Units</u>
Analytes:					<u>Limit</u>	
cis-1,3-Dichloropropene	ND	ND	ND	ND	0.008	µg/L
trans-1,3-Dichloropropene	ND	ND	ND	ND	0.008	µg/L
Ethylbenzene	ND	ND	ND	ND	0.008	µg/L
Freon 113	ND	ND	ND	ND	0.040	µg/L
Hexachlorobutadiene	ND	ND	ND	ND	0.008	µg/L
Isopropylbenzene	ND	ND	ND	ND	0.008	µg/L
4-Isopropyltoluene	ND	ND	ND	ND	0.008	µg/L
Methylene chloride	ND	ND	ND	ND	0.008	µg/L
Naphthalene	ND	ND	ND	ND	0.008	µg/L
n-Propylbenzene	ND	ND	ND	ND	0.008	µg/L
Styrene	ND	ND	ND	ND	0.008	µg/L
1,1,1,2-Tetrachloroethane	ND	ND	ND	ND	0.008	µg/L
1,1,2,2-Tetrachloroethane	ND	ND	ND	ND	0.008	µg/L
Tetrachloroethylene	ND	ND	ND	ND	0.008	µg/L
Toluene	ND	ND	ND	ND	0.008	µg/L
1,2,3-Trichlorobenzene	ND	ND	ND	ND	0.008	µg/L
1,2,4-Trichlorobenzene	ND	ND	ND	ND	0.008	µg/L
1,1,1-Trichloroethane	ND	ND	ND	ND	0.008	µg/L
1,1,2-Trichloroethane	ND	ND	ND	ND	0.008	µg/L
Trichloroethylene	ND	ND	ND	ND	0.008	µg/L
Trichlorofluoromethane	ND	ND	ND	ND	0.008	µg/L
1,2,3-Trichloropropane	ND	ND	ND	ND	0.008	µg/L
1,2,4-Trimethylbenzene	ND	ND	ND	ND	0.008	µg/L
1,3,5-Trimethylbenzene	ND	ND	ND	ND	0.008	µg/L
Vinyl chloride	ND	ND	ND	ND	0.008	µg/L
Xylenes	ND	ND	ND	ND	0.008	µg/L
MTBE	ND	ND	ND	ND	0.040	µg/L
Ethyl-tert-butylether	ND	ND	ND	ND	0.040	µg/L
Di-isopropylether	ND	ND	ND	ND	0.040	µg/L
tert-amylmethylether	ND	ND	ND	ND	0.040	µg/L
tert-Butylalcohol	ND	ND	ND	ND	0.400	µg/L
Gasoline Range Organics	ND	ND	ND	ND	2.00	µg/L
TIC:						
n-pentane	ND	ND	ND	ND	0.008	µg/L
Dilution Factor	1	1	1	1		
Surrogate Recoveries:					<u>QC Limits</u>	
Dibromofluoromethane	102%	104%	108%	96%	60 - 140	
Toluene-d ₈	102%	101%	113%	96%	60 - 140	
4-Bromofluorobenzene	92%	97%	109%	88%	60 - 140	
	E1-051716- E-0532	E1-051716- E-0532	E2-051716- E-0532	E2-051716- E-0532		

ND= Not Detected



714-449-9937 | 11007 FOREST PLACE
 562-646-1611 | SANTA FE SPRINGS, CA 90670
 805-399-0060 | WWW.JONESENV.COM

JONES ENVIRONMENTAL QUALITY CONTROL INFORMATION

Client:	Roux Associates, Inc.	Report date:	5/17/2016
Client Address:	5150 E. Pacific Coast Highway Long Beach, CA 90804	JEL Ref. No.:	E-0532
		Client Ref. No.:	2759.0001L00
Attn:	Paola Gomez-Birenbaum	Date Sampled:	5/17/2016
		Date Received:	5/17/2016
Project:	1300 Court Partners	Date Analyzed:	5/17/2016
Project Address:	1346 W. Courts Street Los Angeles, CA	Physical State:	Soil Gas

EPA 8260B – Volatile Organics by GC/MS + Oxygenates/Gasoline Range Organics

Batch ID:	E1-051716-E-0532					
JEL ID:	E-0532-23	E-0532-24			E-0532-22	
	LCS	LCSD		Acceptability		Acceptability
<u>Parameter</u>	Recovery (%)	Recovery (%)	<u>RPD</u>	Range (%)	<u>CCV</u>	Range (%)
Vinyl Chloride	120%	119%	0.4%	70 - 130	128%	80 - 120
1,1-Dichloroethylene	99%	100%	0.6%	70 - 130	90%	80 - 120
Cis-1,2-Dichloroethene	109%	107%	1.5%	70 - 130	100%	80 - 120
1,1,1-Trichloroethane	103%	103%	0.3%	70 - 130	97%	80 - 120
Benzene	115%	116%	0.8%	70 - 130	108%	80 - 120
Trichloroethylene	103%	105%	1.2%	70 - 130	99%	80 - 120
Toluene	113%	110%	2.3%	70 - 130	104%	80 - 120
Tetrachloroethene	104%	104%	0.1%	70 - 130	93%	80 - 120
Chlorobenzene	104%	105%	1.2%	70 - 130	94%	80 - 120
Ethylbenzene	117%	115%	1.2%	70 - 130	103%	80 - 120
1,2,4 Trimethylbenzene	119%	118%	1.0%	70 - 130	106%	80 - 120
Gasoline Range Organics	116%	115%	0.9%	70 - 130		
<u>Surrogate Recovery:</u>						
Dibromofluoromethane	98%	96%		60 - 140	95%	60 - 140
Toluene-d ₈	99%	99%		60 - 140	99%	60 - 140
4-Bromofluorobenzene	94%	96%		60 - 140	96%	60 - 140

LCS = Laboratory Control Sample
 LCSD = Laboratory Control Sample Duplicate
 CCV = Continuing Calibration Verification
 RPD = Relative Percent Difference; Acceptability range for RPD is ≤ 15%



714-449-9937 | 11007 FOREST PLACE
 562-646-1611 | SANTA FE SPRINGS, CA 90670
 805-399-0060 | WWW.JONESENV.COM

JONES ENVIRONMENTAL QUALITY CONTROL INFORMATION

Client:	Roux Associates, Inc.	Report date:	5/17/2016
Client Address:	5150 E. Pacific Coast Highway Long Beach, CA 90804	JEL Ref. No.:	E-0532
		Client Ref. No.:	2759.0001L00
Attn:	Paola Gomez-Birenbaum	Date Sampled:	5/17/2016
		Date Received:	5/17/2016
Project:	1300 Court Partners	Date Analyzed:	5/17/2016
Project Address:	1346 W. Courts Street Los Angeles, CA	Physical State:	Soil Gas

EPA 8260B – Volatile Organics by GC/MS + Oxygenates/Gasoline Range Organics

Batch ID:	E2-051716-E-0532					
JEL ID:	E-0532-28	E-0532-29			E-0532-27	
	LCS	LCSD		Acceptability		Acceptability
<u>Parameter</u>	Recovery (%)	Recovery (%)	<u>RPD</u>	Range (%)	<u>CCV</u>	Range (%)
Vinyl Chloride	89%	101%	12.9%	70 - 130	102%	80 - 120
1,1-Dichloroethylene	127%	125%	1.6%	70 - 130	91%	80 - 120
Cis-1,2-Dichloroethene	115%	119%	3.4%	70 - 130	94%	80 - 120
1,1,1-Trichloroethane	118%	127%	7.6%	70 - 130	96%	80 - 120
Benzene	108%	118%	8.9%	70 - 130	87%	80 - 120
Trichloroethylene	117%	119%	1.1%	70 - 130	95%	80 - 120
Toluene	120%	118%	2.2%	70 - 130	95%	80 - 120
Tetrachloroethene	106%	119%	11.4%	70 - 130	85%	80 - 120
Chlorobenzene	116%	118%	2.0%	70 - 130	88%	80 - 120
Ethylbenzene	130%	113%	13.9%	70 - 130	104%	80 - 120
1,2,4 Trimethylbenzene	129%	129%	0.3%	70 - 130	101%	80 - 120
Gasoline Range Organics	122%	120%	1.9%	70-130		
<u>Surrogate Recovery:</u>						
Dibromofluoromethane	101%	113%		60 - 140	100%	60 - 140
Toluene-d ₈	98%	98%		60 - 140	97%	60 - 140
4-Bromofluorobenzene	93%	91%		60 - 140	92%	60 - 140

LCS = Laboratory Control Sample
 LCSD = Laboratory Control Sample Duplicate
 CCV = Continuing Calibration Verification
 RPD = Relative Percent Difference; Acceptability range for RPD is ≤ 15%



11007 Forest Place
 Santa Fe Springs, CA 90670
 (714) 449-9937
 (562) 646-1611
 www.jonesenv.com

Chain-of-Custody Record

Client Roux Associates Inc
Date 5-17-16
Project Name 1300 Court. Partners
Client Project # 2759.0001 L00
Project Address 1346 W Courts Street
 LA, CA
Project Contact Paige Farrell

SOIL GAS
 Purge Number: 1P 3P 7P 10P
 Purge Rate: 200 cc/min
 Shut in Test Y / N
 Tracer:
 n-propanol
 n-pentane
 1,1-DFA
 Helium

Analysis Requested
 Sample Matrix: Soil (S), Sludge (SL), Aqueous (A), Soil Gas (SG)
 EPA 8260B
 Magnehelic Vacuum (In/H₂O)
 Number of Containers

JEL Project # E-0532
Page 1 of 3
Lab Use Only
 Sample Condition as Received:
 Chilled yes no
 Sealed yes no

Sample ID	Purge Number	Purge Volume	Date	Sample Collection Time	Sample Analysis Time	Laboratory Sample Number	Sample Matrix: Soil (S), Sludge (SL), Aqueous (A), Soil Gas (SG)	Magnehelic Vacuum (In/H ₂ O)	Number of Containers	Remarks/Special Instructions
SV6-S	3	1230	5/17/16	0720	0726	E-0532-01	S6 X	10	2	glass gas-tight syringe
SV6-12	3	1260	5/17/16	0722	0728	E-0532-02	S6 X	20	2	
SV10-S	3	1230	5/17/16	0747	0748	E-0532-03	S6 X	10	2	
SV10-7.5	3	1240	5/17/16	0744	0750	E-0532-04	S6 X	20	2	
SV9-S	3	1230	5/17/16	0804	0810	E-0532-05	S6 X	6	2	
SV9-10	3	1250	5/17/16	0808	0812	E-0532-06	S6 X	20	2	
SV5-S	3	1230	5/17/16	0830	0836	E-0532-07	S6 X	20	2	
SV5-12	3	1260	5/17/16	0834	0838	E-0532-08	S6 X	20	2	
SV4-S	3	1230	5/17/16	0850	0856	E-0532-09	S6 X	20	2	
SV4-12	3	1260	5/17/16	0853	0858	E-0532-10	S6 X	20	2	

1 Relinquished by (signature) [Signature]	Date 1208	2 Received by (signature) [Signature]	Date 5/17/16	Total Number of Containers 20
Company Roux Associates	Time 1208	Company JEL	Time 1208	The delivery of samples and the signature on this Chain of Custody form constitutes authorization to perform the analyses specified above under the Terms and Conditions set forth on the back hereof.
3 Relinquished by (signature)	Date	4 Received by Laboratory (signature)	Date	
Company	Time	Company	Time	

EDD EDF



11007 Forest Place
 Santa Fe Springs, CA 90670
 (714) 449-9937
 (562) 646-1611
 www.jonesenv.com

Chain-of-Custody Record

Client Roux Associates, Inc	Date 5-17-16	SOIL GAS Purge Number: <input type="checkbox"/> 1P <input checked="" type="checkbox"/> 3P <input type="checkbox"/> 7P <input type="checkbox"/> 10P Purge Rate: 200 cc/min Shut in Test <input checked="" type="checkbox"/> Y <input type="checkbox"/> N Tracer: <input type="checkbox"/> n-propanol <input checked="" type="checkbox"/> n-pentane <input type="checkbox"/> 1,1-DFA <input type="checkbox"/> Helium <input type="checkbox"/> _____		JEL Project # E-0532
Project Name 1300 Court Partners	Client Project # 2759.0001200	Analysis Requested		Page 2 of 3
Project Address 1346 W Courts Street	Turn Around Requested: <input type="checkbox"/> Immediate Attention Rush: <input type="checkbox"/> 24 <input type="checkbox"/> 48 <input type="checkbox"/> 72 <input type="checkbox"/> Normal <input checked="" type="checkbox"/> Mobile Lab	Sample Matrix: Soil (S), Sludge (SL), Aqueous (A), Soil Gas (SG) EPA 8260B		Lab Use Only Sample Condition as Received: Chilled <input type="checkbox"/> yes <input checked="" type="checkbox"/> no Sealed <input checked="" type="checkbox"/> yes <input type="checkbox"/> no
Project Contact Paige Farrell		Magnehelic Vacuum (In/H ₂ O)		
		Number of Containers		

Sample ID	Purge Number	Purge Volume	Date	Sample Collection Time	Sample Analysis Time	Laboratory Sample Number	Sample Matrix: Soil (S), Sludge (SL), Aqueous (A), Soil Gas (SG)	Analysis Requested	Magnehelic Vacuum (In/H ₂ O)	Number of Containers	Remarks/Special Instructions
SV3-5	3	1230	5/17/16	0924	0930	E-0532-11	S6 X		20	2	glass gas-tight syringe
SV3-8	3	1240	5/17/16	0927	0932	E-0532-12	S6 X		20	2	
SV8-5	3	1230	5/17/16	0949	0954	E-0532-13	S6 X		10	2	
SV8-10	3	1250	5/17/16	0952	0957	E-0532-14	S6 X		20	2	
SV4-12 REP	3	1260	5/17/16	1010	1016	E-0532-15	S6 X		20	2	
SV7-5	3	1230	5/17/16	1030	1037	E-0532-16	S6 X		10	2	
SV7-10	3	1250	5/17/16	1032	1040	E-0532-17	S6 X		10	2	
SV2-5	3	1230	5/17/16	1054	1101	E-0532-18	S6 X		6	2	
SV2-8	3	1240	5/17/16	1057	1103	E-0532-19	S6 X		20	2	
SV1-5	3	1230	5/17/16	1118	1123	E-0532-20	S6 X		10	2	

1 Relinquished by (signature) <i>[Signature]</i>	Date 5/17	2 Received by (signature) <i>[Signature]</i>	Date 5/17/16	20	Total Number of Containers The delivery of samples and the signature on this Chain of Custody form constitutes authorization to perform the analyses specified above under the Terms and Conditions set forth on the back hereof. <input type="checkbox"/> EDD <input type="checkbox"/> EDF
Company Roux Associates	Time 1208	Company JEL	Time 1208		
3 Relinquished by (signature)	Date	4 Received by Laboratory (signature)	Date		
Company	Time	Company	Time		



11007 Forest Place
 Santa Fe Springs, CA 90670
 (714) 449-9937
 (562) 646-1611
 www.jonesenv.com

Chain-of-Custody Record

Client Roux Associates, Inc. **Date** 5-17-16

Project Name 1300 Court Partners **Client Project #** 2759.0001100

Project Address 1346 W Courts Street

LA, CA

Project Contact Paige Farrell

Turn Around Requested:
 Immediate Attention
 Rush:
 24 48 72
 Normal
 Mobile Lab

SOIL GAS
 Purge Number: 1P 3P 7P 10P
 Purge Rate: 200 cc/min
 Shut in Test Y N
 Tracer:
 n-propanol
 n-pentane
 1,1-DFA
 Helium

Analysis Requested
 Sample Matrix: Soil (S), Sludge (SL), Aqueous (A), Soil Gas (SG)
EPA 0260B
 Magnehelic Vacuum (In/H₂O)
 Number of Containers

JEL Project # E-0532

Page 3 of 3

Lab Use Only
 Sample Condition as Received:
 Chilled yes no
 Sealed yes no

Sample ID	Purge Number	Purge Volume	Date	Sample Collection Time	Sample Analysis Time	Laboratory Sample Number	Sample Matrix: Soil (S), Sludge (SL), Aqueous (A), Soil Gas (SG)	Analysis Requested	Remarks/Special Instructions
S-1-8	3	1240	5/17/16	1120	1126	E-0532-21	Soil (S)	60	glass gas-tight syringe

1 Relinquished by (signature) <u>Paige Farrell</u>	Date <u>5/17</u>	2 Received by (signature) <u>JEL</u>	Date <u>5/17/16</u>	Total Number of Containers <u>2</u>
Company <u>Roux Associates</u>	Time <u>1208</u>	Company <u>JEL</u>	Time <u>1208</u>	
3 Relinquished by (signature)	Date	4 Received by Laboratory (signature)	Date	The delivery of samples and the signature on this Chain of Custody form constitutes authorization to perform the analyses specified above under the Terms and Conditions set forth on the back hereof.
Company	Time	Company	Time	

EDD EDF

Qualifications of Key Project Personnel

Mauricio H. Escobar, P.G. Principal Geologist

Technical Specialties:

Professional Geologist with over eighteen years of experience with land development projects and evaluation of site constraints, and alternatives for real estate transactions and redevelopment. Recent projects in Southern California include vapor barrier design for VOCs beneath a high-end residential multi-family development; evaluation and quantification of contaminated soils at a former petroleum tank farm and lumber yard slated for industrial redevelopment; design and implementation of an emulsified vegetable oil injection program at a commercial facility to be sold for redevelopment; and risk evaluation and vapor intrusion assessment at commercial shopping center facilities under the oversight of state agencies.

Significant experience designing, managing, and implementing environmental investigations for characterization and remediation of soil and groundwater plumes at industrial, commercial, and residential properties. Substantial experience strategizing, budgeting, negotiating, and coordinating field investigations for facility closures on behalf of public and private clientele. Extensive field experience using various drilling, soil sampling, groundwater sampling, and soil vapor sampling techniques.

Experience implementing multiple remediation technologies including SVE, DPE, ISCO, pump and treat, thermal, and traditional dig and haul. Worked full-time for 3 years in the Torrance offices of a Fortune 100 Company directly assisting with management of a complex remediation portfolio.

Experience Summary:

18 years of consulting experience: Principal Geologist with Roux Associates (2011 to Present); Senior Manager, Manager, and Senior Associate with ENVIRON International Corporation (2004 to 2011); Project Geologist with URS Corporation (2001 to 2004); Geologist with Hart Crowser (1998 to 2001).

Credentials:

Bachelor of Arts, Earth Science, 1995

University of California, Berkeley

Professional Geologist, State of California, No. 07506

OSHA 40-Hour Hazardous Waste Operations and Emergency Response (HAZWOPER) Certified

Research Assistant to UC Berkeley Ph.D. Candidate Dawnika L. Blatter and Professor Ian S. E. Carmichael in Study of Continental Crustal Deformation from Subduction of the Cocos Plate in Western Mexico and Study of Upper Mantle Petrology in Central Mexico, January to April 1996

Continuing Education:

Compounds of Emerging Concern in Groundwater, California Groundwater Resources Association, Concord, California, February 2012

The Remediation Course, Princeton Groundwater, Las Vegas, Nevada, April 2010

Vapor Intrusion Pathway: A Practical Guideline, Interstate Technology and Regulatory Council (ITRC) in conjunction with the California Department of Toxic Substances (DTSC) and California Water Boards, Long Beach, California, June 2009

The Groundwater Pollution and Hydrology Course, Princeton Groundwater, Orlando, Florida, February 2007

Hydrogeologic Analysis of Fractured Bedrock Systems, Midwest GeoSciences Group, University of Nevada Las Vegas and Nevada Test Site at Yucca Mountain, March 2006

Technical Presentations:

Prevalence and Persistence of Hexavalent Chromium During In-Situ Chemical Oxidation of Trichloroethylene with Permanganate, Antony D. G. Jones and Carol L. Serlin, ENVIRON, Irvine, CA; Mauricio H. Escobar, ENVIRON, Los Angeles, CA; George D. Havalias and Maria C. Echarte, American Analytics, Inc., Chatsworth, CA. The 19th Annual AEHS Meeting and West Coast Conference on Soils, Sediments, & Water, San Diego, California, March 2009

Assessment of Microbial Community Composition Throughout In-Situ Chemical Oxidation of Trichloroethylene with Permanganate, Bram Sercu and Patricia Holden, UCSB, Santa Barbara, CA; Antony D. G. Jones and Carol L. Serlin, ENVIRON, Irvine, CA; Mauricio H. Escobar, ENVIRON, Los Angeles, CA. The 19th Annual AEHS Meeting and West Coast Conference on Soils, Sediments, & Water, San Diego, California, March 2009

Evaluation of the Effects of ISCO on TCE Impacted Ground Water in Weathered Granitic Mass, Mauricio H. Escobar, ENVIRON, Los Angeles, CA; Antony D. G. Jones and Carol L. Serlin, ENVIRON, Irvine, CA. The 6th International Conference on Oxidation and Reduction Technologies for In-Situ Treatment of Soil and Groundwater, San Diego, California, September 2008

Assessing Sources of Hexavalent Chromium during In-Situ Chemical Oxidation of Trichloroethylene with Permanganate, Antony D. G. Jones and Carol L. Serlin, ENVIRON, Irvine, CA; Mauricio H. Escobar, ENVIRON, Los Angeles, CA. The 6th International Conference on Oxidation and Reduction Technologies for In-Situ Treatment of Soil and Groundwater, San Diego, California, September 2008

Aggressive DNAPL Remedial Program Replaces Conventional Methods and Facilitates Property Transaction, Mauricio H. Escobar, Bitá Tabatabai, and Douglas Jones, ENVIRON, Irvine, CA. The 4th International Conference on Oxidation and Reduction Technologies for In-Situ Treatment of Soil and Groundwater, Chicago, Illinois, October 2005

Key Projects:

- **Multi-Family Redevelopment of a Former Industrial Parcel, Major Developer, San Jose, California**

In early 2013, Roux Associates was contracted by a major multi-family developer to provide engineering services for the design and construction of passive and active sub-slab vapor mitigation systems (VMS) to mitigate the potential risk to indoor intrusion from residual chlorinated solvents from prior industrial uses.

Roux Associates collaborated with the project architect, various engineering teams, and the general contractor to complete a final design that was incorporated into the project budget and master schedule for construction. After permits were secured, Roux Associates assisted in preparing the construction bid specifications and is providing engineering quality control and assurance for VMS construction. All work is being documented in a construction completion report, which includes an Operations and Maintenance Plan for the VMS. After construction, Roux Associates will continue to provide operations and maintenance of the VMS and compliance reporting in accordance with the air permit.

Mauricio H. Escobar, P.G. Principal Geologist

- **Residential Redevelopment of 100-acre Oil Field Parcel, Institutional Capital Investor, Oxnard, California**

Roux Associates was recently engaged by an institutional capital investor to review the history of a 100-acre oil field parcel that is planned for residential redevelopment with 300 single family homes. Our main focus for this assignment is to identify: potential data gaps, potential risks to our client (the investor), and regulatory drivers that could affect the plans that have been developed for remediation. Remedial costs developed by others will be scrutinized for vapor mitigation systems, soil vapor extraction, groundwater treatment, and soil disposal. In addition, contingency planning will be conducted in the event remediation plans do not follow the path outlined by others.

- **Commercial Redevelopment of Arsenic-Impacted Site, JV Between a Major Developer and Construction Company, Torrance, California**

In early 2013, Roux Associates was brought on-board following completion of Phase I and Phase II work by others to evaluate alternatives for remediation of arsenic-impacted soils on an expedited timeframe for a former oil production site being redeveloped with a national pharmacy chain store. The impacted area was formerly occupied by rail lines that crossed the Site and was therefore, a critical path item for Site construction.

Rather than proposing to excavate and dispose of all shallow soils shown to be impacted with arsenic concentrations above regulatory action levels, Roux Associates designed and implemented an innovative approach, to accurately characterize and surgically excavate contaminated soils. Site-wide and regional soil arsenic concentrations were used to derive a site-specific background concentration used for cleanup decisions, thus saving considerable time and remediation costs.

Field activities consisted of soil sampling, profiling for landfill disposal, and oversight of soil excavation. The Site was successfully remediated and the new commercial business will have its grand opening in December 2013.

- **Industrial Redevelopment of a Former Petroleum Tank Farm and Lumber Yard, Major Developer, Orange County, CA**

From December 2012 to the present, Roux Associates has been involved with the historical assessment, site characterization, and remediation of a 6.5-acre parcel that was historically used as a large petroleum tank farm and later as a lumber yard. The project began with a Phase I Environmental Site Assessment. Based on the findings of the Phase I ESA, Roux Associates recommended a Phase II ESA for the Site. The Phase II investigation identified soil petroleum and methane impacts in the area of former on-site underground fuel tanks, a former petroleum-related settling pond, an on-site rail spur, and former large aboveground petroleum storage tanks. The scope of work included collection of soil and soil gas, and a methane study for the Site, in accordance with local mandates and specifications.

Following Phase II activities, a site-wide trenching investigation was conducted to identify and quantify the volumes of impacted soils potentially requiring export. Upon

characterization of soil impacts, a Removal Action Workplan was written. Remedial activities will be a part of the greater construction grading and demolition schedule and will be the first action completed following final project approval by the local authorities. Site redevelopment is presently on schedule to begin in early 2014.

- **Portfolio Project Control – Fortune 100 Company, Torrance, CA**

Three years of experience working as a full-time in-house consultant for a Fortune 100 Company assisting with management of all aspects of a complex multi-site portfolio. General role included communication with alliance partners, vendors, corporate finance, attorneys, public relations/communications, and procurement to track and facilitate progress of 9 major projects (\$400,000 to \$1 MM/year) and 3 mega projects (\$3MM to \$10MM+/year) that were unique in nature and complexity. Portfolio included former chemical sites, landfills, aerospace facilities, and other heavy use industrial facilities that were undergoing State and RCRA closure, as well as sites under CERCLA Superfund actions with PRP commitments. Charged with helping to develop, evaluate, and refine remedial strategies and lifecycle costs for sites that utilized various cleanup technologies such as application of oxidants and reducing agents, thermal oxidation, groundwater pump and treat, dual-phase and 2-PHASE™ extraction, soil vapor extraction, air sparging, and in-well air stripping. Major role included verifying adequate funding and maintaining documentation consistent with Sarbanes Oxley.

- **Strategy Expert Consulting – Fortune 100 Company, Los Angeles, CA**

Ongoing third-party technical and strategic support to a Fortune 100 company for a major project involving former bulk storage and distribution facilities converted to open public space and residential uses. Site is undergoing remedial investigations and remedial alternatives evaluations under heavy regulatory and public scrutiny. Charged with providing opinions and recommendations as to the direction the current consultant and the regulatory agencies want to take the project and evaluating the conceptual site model and long term technical strategy. Active participant on technical team calls and ongoing direct communications with internal legal team.

- **Shipyard Decommissioning – Subsurface Assessment, Remedial Investigation, Demolition and Closure, Campbell Shipyard – Marco, Port of San Diego, California.**

Lead geologist in the preparation of a comprehensive subsurface study of the former Campbell Shipyard property at the Port of San Diego, California. Over 200 borings were necessary to delineate the extent of impacted soils. Relevant environmental issues included a former coal works gasification plant immediately adjacent to the Site, a 2 to 4-foot thick lens of polynuclear aromatic hydrocarbon (PAH) laden sediment present throughout the Site below the water table, a former on-site diesel and kerosene tank farm, and numerous leaking fuel USTs. Responsibilities also included management of shipyard abandonment activities, such as abatement of asbestos and lead-based paint containing materials, demolition of on-site structures, crushing of asphalt and concrete into Class II base, and a comprehensive geophysical survey to locate all on-site utilities and buried structures. The work was performed under the regulatory

Mauricio H. Escobar, P.G. Principal Geologist

oversight of the San Diego Regional Water Quality Control Board and the San Diego Unified Port District. Total cost of the work was approximately \$1.3MM, implemented over a 15 month period.

- **ISCO Demonstration Plan Using Permanganate, Wyle Laboratories, Riverside County, California.**

Designed, managed, and implemented an ISCO Demonstration Plan using sodium permanganate injection at a former industrial manufacturing facility in Southern California. Main goals of the application were to demonstrate effective oxidation of trichloroethene (TCE) in alluvium and fractured granitic bedrock, evaluate potential mobilization of naturally occurring reduced metals, and evaluate the potential application of ISCO at other areas of the Site, including off-site beneath residential homes. Twelve thousand gallons of 10% permanganate solution were delivered to the subsurface through 47 multi-depth permanent injection probes over a 22 day field event. TCE concentrations were reduced from a maximum of 30,000 microgram per liter ($\mu\text{g/L}$) to non-detect at the source area. Significantly, elevated hexavalent chromium [Cr(VI)] concentrations were observed in the area of injection and immediately downgradient.

Following field observations, a Bench Scale Assessment (BSA) was conducted to evaluate potential significant sources of Cr(VI), evaluate the capacity of the aquifer to naturally attenuate Cr(VI), and provide data sufficient to estimate distance and time Cr(VI) would revert to its trivalent form. BSA and field data showed that principal source of Cr(VI) was from the raw product, with secondary contribution from chromium in the native rock, and deterioration of stainless steel well screens. Natural attenuation of Cr(VI) to background concentrations was estimated at 2 to 3 years post injection. Monitoring of the Demonstration Plan area for the 2+ years has proved those predictions accurate and a Remedial Action Plan (RAP) recommending full-scale on- and off-site treatment of TCE with permanganate was submitted to the California Department of Toxic Substances Control (DTSC). Total cost of the work was \$1.0MM+.

- **Remedial Excavation and ISCO Used to Facilitate Property Transfer, Sanmina, Inc., Irvine, California.**

Managed and implemented an aggressive remedial strategy for a former electronics manufacturing facility in Southern California. The site had TCE concentrations in groundwater suggestive of dense non-aqueous phase liquid (DNAPL) and required expedited soil and groundwater remediation, in lieu of ongoing 2-PHASE™ and dual-phase extraction (DPE) efforts, to accommodate its divestiture and redevelopment. Groundwater was generally encountered at 15 feet below ground surface (bgs) and contained TCE concentrations in the source area as high as 77,000 $\mu\text{g/L}$. The project was successfully completed by installing a 90-well dewatering system, excavating 13,000 cubic yards (cy) of soils, and removing 3,200 cy of TCE impacted soil along the axis of a residual TCE DNAPL mass; total depth of the excavation was 32 feet bgs. ISCO using sodium and potassium permanganate was used to remediate residual TCE-impacted soil and groundwater outside the area of excavation. Following implementation of the aggressive remedial strategy, TCE concentrations in groundwater were reduced by one to three orders of magnitude, suggesting the DNAPL had been removed and/or destroyed. The Orange County Health Care Agency (OCHCA) provided soils closure and the Santa Ana

Regional Water Quality Control Board provided groundwater closure for the site 16 months after completion of remediation. The site was sold and redeveloped. Total cost of excavation and ISCO application was approximately \$1.4MM.

- **Assessment, Remediation and Closure of Former Industrial Facility for Residential Re-development, Former Boeing Plant, Los Angeles, California.**

Managed the assessment, remediation, and closure of a former asphalt batch plant and defense contractor facility on behalf of a residential developer. The work was performed simultaneously with planning and entitlement of the property, under the oversight of the County of Los Angeles Fire Department, Hazardous Materials Division. Unique challenges included the discovery of 15+ feet of buried asphalt debris and soils with elevated arsenic and chromium concentrations requiring off-site disposal. Developed site-specific cleanup thresholds for VOCs and heavy metals by preparing a limited human health risk assessment and incorporating Risk Based Screening Levels (RBSLs) developed by the San Francisco Regional Water Quality Control Board. The entire project was implemented in 15 months from initial assessment to site closure at a cost of \$250,000.

- **PRP Representation of Fortune 100 Company, Omega Chemical Superfund Site, Whittier, California**

Provide ongoing technical consulting to a Fortune 100 Company and major PRP at the Omega Chemical Superfund Site in Whittier, California. Active participant of the Omega PRP Group (OPOG) Technical Committee. Attend all pertinent technical meetings and provide Client with technical and strategic input that protects their best interests. Maintain constant interaction with the legal and finance teams as necessary to ensure the technical and legal strategies are in agreement and that adequate funding is reserved well in advance of regulatory commitments and OPOG cash calls. Pertinent technical issues include soil gas and vapor intrusion, and a regional groundwater plume. Regulatory oversight is provided by USEPA Region IX.

- **PRP Representation of Fortune 100 Company, BKK Corporation Class I Landfill Organized Group, West Covina, California**

Provide ongoing technical consulting to a Fortune 100 Company at the former BKK Corporation Class I Landfill site in West Covina, California. Participant in the BKK Technical Committee and attendant of pertinent technical meetings. Maintain constant communication with the Client's legal and finance teams and responsible for informing Client on the direction the Organized Group is headed. Responsible for identifying financial commitments made as part of technical decisions. Trusted with voicing opinions, concerns, and/or offering direction to the Group (if and when necessary), to ensure the Organized Group's direction is consistent with the Client's strategy. Pertinent technical issues include upgrades to the landfill infrastructure and groundwater remedial investigations in and around the landfill prism. Regulatory oversight is provided by the Department of Toxic Substances Control.