



PHASE I ENVIRONMENTAL SITE ASSESSMENT



Prepared for:

The Arroyo Parkway, LLC
716 Mission Street
South Pasadena, California 91030
Ellen Lee

Phase I Environmental Site Assessment

465, 491, 503, 525 and 577 South Arroyo Parkway
Pasadena, California 91105

PREPARED BY:

EMG
10461 Mill Run Circle, Suite 1100
Owings Mills, Maryland 21117
800.733.0660
www.EMGcorp.com

EMG CONTACT:

Kelly Hoover
Senior Environmental
Consultant
800.733.0660. x6279
khoover@emgcorp.com

EMG Project Number: 136895.19R000-001.135
Date of Report: April 30, 2020

On Site Date: February 28, 2019



Project Summary Table

Report Section	Acceptable	Routine Solution	Phase II	REC	Estimated Cost
Significant Data Gaps	Yes				
Current Use of Project	Yes				
Hazardous Materials	Yes				
Storage Tanks	Yes (1)			No	N/A
Waste Generation	No (2)	Yes		No	N/A
Surface Areas	Yes				
Adjoining Property Use	Yes				
Historical Review	Yes (3)			No	N/A
Project Regulatory Database Review	Yes (4)			Historical	N/A
Off-Site Regulatory Database Review	Yes				
Vapor Migration	Yes				
Asbestos	No (5)	Yes		No	\$499
Radon Gas	Yes				
Lead-Based Paint	Yes				
Lead in Drinking Water	Yes				
Moisture Conditions	No (6)	Yes		No	Refer to PCA

Conditions noted in the Project Summary Table are representative of the overall conditions of the property. The Project Summary Table should not be used as a stand alone document. REC - Recognized Environmental Condition, as defined by ASTM E1527-13.

Footnotes:

1. A "gasol" pump was identified in the southeastern corner of 511 South Arroyo Parkway based on Sanborn maps dated 1950 and 1970. "Gasol" is an abbreviated term for gasoline, which is used on Sanborn maps during this time period. A "gasol" pump generally consists of a fuel dispenser and most commonly a mechanical pump and nozzle. Based on the lack of information related to the historical presence of a "gasol" pump on-site, Ramboll US Corporation (Ramboll) conducted a Phase II Environmental Site Assessment to evaluate the subsurface conditions in the vicinity of the pump. On February 13, 2018, Spectrum Geophysics of Chatsworth conducted a geophysical survey to mark subsurface utility lines, subsurface structures, and underground obstructions in the area of concern. During the geophysical survey, two approximately 2-inch diameter metal conduits were observed extending above ground surface in the general vicinity of the former "gasol" pump. One conduit was located within an elevated concrete pad, extended approximately three inches above the ground surface and was backfilled with concrete. The second conduit extended approximately two inches above the ground surface and was open to an approximate depth of five feet below ground surface (bgs). A petroleum-like odor was noted on the measuring tape used to measure the total depth of the open conduit. Finally, a subsurface metallic anomaly, suggestive of piping, was detected approximately 0.5 foot bgs and extended laterally between the two aforementioned conduits. Two soil borings were also advanced to 20 feet bgs in the vicinity of the former pump. Soil samples were collected from borings at approximate depths of 5, 10, 15, and 20 feet and were field screened for organic vapors with a photoionization detector (PID).

The soil samples were also submitted to a laboratory for the analysis of volatile organic compounds (VOCs), oxygenates and methyl tert butyl ether (MTBE), total petroleum hydrocarbons (TPH)-gasoline range organics (GRO), TPH-diesel range organics (DRO), TPH-oil range organics (ORO), and lead. Groundwater samples were not collected due to the typical depth to groundwater in the area (more than 140 feet bgs). No VOC, MTBE or TPH were detected in soil samples. Lead was detected at concentrations ranging from 3.8 mg/kg to 10 mg/kg; however, all concentrations were below the USEPA regional screening levels for residential and commercial/industrial use, and within typical background levels for California. Based on this information, the former "gasol" pump represents a de minimis condition associated with the Project. No further action or investigation is recommended.

2. One cooking grease bin and an in-ground grease trap which are not currently in use were identified at the vacant former Margarita Jones restaurant (541 South Arroyo Parkway) and an additional in-ground grease trap which is not currently in use was identified at the vacant former Dona Rosa Bakery and Taqueria (577 South Arroyo Parkway) located on the southwest portion of the Project. In addition, a 55-gallon drum was observed on the southwest portion of the Project. According to labeling on the drum, the contents are "Non-hazardous" and consist of soil cuttings that were generated during the completion of a subsurface investigation at the Project in 2018. No evidence of releases from the grease bin, traps or drum, such as staining or dead vegetation, was observed. The cooking grease in the bin and any remaining cooking grease located in the grease traps, as well as the contents of the soil cutting drum, should be disposed by a licensed contractor in accordance with applicable regulations.
3. The review of the historical data available for the Project identified that a bus facility (and later a distributing company, auto repair facility, tire center and auto detailing shop) with an associated fueling station was located on the northern portion of the Project, in the area of the current Whole Foods store, from approximately the 1930s through 2007. Sanborn Maps from 1950 through 1970 depicted "gas and oil tanks" in the southern portion of the Whole Foods site. Furthermore, a UST was formerly associated with 455 South Arroyo Parkway, in the area of the current Whole Foods store. No details regarding the size or contents of the UST were provided. Additionally, Absolute Automotive at 451 South Arroyo Parkway was also listed on the historical auto station database which may have also been associated with this address/business. No records regarding the installation or removal of USTs were found during this assessment. Based on the fact that a three-story underground parking garage was constructed at the Whole Foods building, it appears likely that any onsite USTs or potentially contaminated soils associated with USTs would have been excavated and removed during the construction of the parking garage. Based on the excavation of onsite soils during the redevelopment in 2008 and anticipated depth to groundwater, the former bus fueling facility and historical USTs do not appear to represent a recognized environmental condition. No further action or investigation is recommended at this time.
4. The review of the historical data available for the Project and the regulatory database report identified that a service station, the former ARCO station located at 125 East California Boulevard, was located at the Project from approximately the 1930s to 2002 and utilized at least three USTs. This facility was located on the southern portion of the Project, the site of the current vacant restaurant at 577 South Arroyo Parkway. An unauthorized gasoline release impacting groundwater was first reported in 1988 and soil vapor extraction operations were initiated. In 1998, three USTs were removed from the site and various soil and groundwater investigations were subsequently conducted. The Project received a "no further action" letter from the Pasadena Fire Department dated May 24, 2000; however, the site also received an additional clarification letter regarding the "no further action" letter stating that while the site has complied with the regulatory requirements for the site investigation/remediation, contamination remained at the Project below regulatory action levels. A Declaration of Environmental Restriction allowing access for remediation was recorded on August 21, 2002 that was to terminate 90 days after No Further Action was received. Quarterly monitoring was completed and 761 cubic yards of soil was removed. The LARWQCB granted case closure on December 3, 2004 with no property use restrictions, activity and use limitations, institutional controls, or engineering controls. The monitoring wells were abandoned in 2005. Based on the "no further action" status, the historical use of the Project as a service station represents a historical recognized environmental condition. No further action or investigation is recommended at this time.

5. Based on the date of construction (1921, 1925, 1951, 2003 and 2008), there is a potential that asbestos containing materials (ACM) exist at the Project. The suspect asbestos containing roofing materials, ceiling tile, wallboard/joint compound, vinyl floor tile, vinyl sheet flooring and various mastics were observed in generally good condition with the exception of some limited areas of damage noted in the 499/511 Building and the 577 Building. These materials can be maintained in place if an Operations and Maintenance (O&M) Program is developed and implemented. A properly designed O&M Program is sufficient to maintain the materials in accordance with current regulatory standards.
6. Moisture conditions (including standing water on the floors) were observed on the ceiling, wall and floor areas at the 499/511 Building (currently a vacant building). The areas affected by the moisture were approximately 320 square feet in size. In addition, moisture conditions were observed on the second floor ceiling tiles at the 577 Building (former Dona Rosa Bakery and Taqueria). The areas affected by the moisture were approximately 20 square feet in size. Refer to the EMG Property Condition Assessment (PCA) report (EMG Project Number 136895.19R000-001.264) for further discussion.

TABLE OF CONTENTS

- 1.0 Executive Summary 1**
 - 1.1 Findings, Opinions, & Conclusions 5**
 - 1.2 Recommendations 8**
 - 1.3 Certification 8**
 - 1.4 Reliance 8**
- 2.0 Scope of Work 10**
 - 2.1 Purpose 10**
 - 2.2 Scope of Work 10**
 - 2.3 ASTM E1527 Non-Scope Considerations 10**
- 3.0 User Provided Information 12**
 - 3.1 User Questionnaire 12**
 - 3.2 Environmental Lien/AUL Search 12**
- 4.0 Physical Setting 13**
 - 4.1 Topography 13**
 - 4.2 Geology 13**
 - 4.3 Hydrogeology 14**
 - 4.4 Soils 14**
- 5.0 Site Reconnaissance 15**
 - 5.1 Units 15**
 - 5.2 Project Use 18**
 - 5.3 Hazardous Materials and Petroleum Products 19**
 - 5.4 Waste Generation, Storage, and Disposal 24**
 - 5.5 Surface Areas 29**
 - 5.6 Utilities, Heating, and Cooling 33**
 - 5.7 Adjoining Property Use 34**
 - 5.8 Interviews 37**
 - 5.8.1 Key Site Manager 37**
 - 5.8.2 Current Occupants 37**
 - 5.8.3 Current Owner 37**
 - 5.8.4 Past Owners and Occupants 37**
 - 5.8.5 Nearby Owners and Occupants 37**



6.0 Historical Use Information 38

6.1 Project Historical Use 38

6.2 Off-Site Historical Use 41

6.3 Historical Environmental Documentation 42

7.0 Environmental Records Review 45

7.1 Regulatory Database Review 45

 7.1.1 Project Regulatory Database Review 46

 7.1.2 Off-Site Regulatory Database Review 49

 7.1.3 Vapor Migration 53

7.2 Local Agency Records 54

8.0 ASTM E1527 Non-Scope Considerations 56

 8.1 Asbestos 56

 8.2 Radon Gas 57

 8.3 Lead-Based Paint 57

 8.4 Lead in Drinking Water 57

 8.5 Moisture Conditions 57

 8.6 Wetlands 59

 8.7 Flood Zone 60

9.0 Limitations, Key Terms, and References 61

 9.1 Limitations 61

 9.2 References 61

 9.3 Key Terms 62



TABLE OF APPENDICES

Appendix A: Photographs

Appendix B: Field Sketch

Appendix C: Maps and Aerial Photographs

- Tax Map

- Aerial Photographs

- Fire Insurance Maps

- Topographic Maps

Appendix D: Questionnaires

Appendix E: Laboratory Analytical Results

Appendix F: Supporting Documentation

- Assessor Records

- Local Agency Records

- Project Regulatory Records

- Off-Site Regulatory Records

- City Directories

Appendix G: Historical Environmental Documents

Appendix H: Regulatory Database Report and Physical Setting Report (PSR)

Appendix I: Key Personnel Resumes

1.0 Executive Summary

EMG performed a Phase I Environmental Site Assessment of the property summarized below on February 28, 2019.

Project Description	
Project Name:	465, 491, 503, 525 and 577 South Arroyo Parkway (the "Project")
Project Address:	465, 491, 503, 525 and 577 South Arroyo Parkway, Pasadena, Los Angeles County, California 91105
Additional Current/Historical Addresses:	441-577 South Arroyo Parkway; 112-118 East Bellevue Drive; 101-125 East California Boulevard
Assessor Parcel Number(s):	5722-008-002, 5722-008-012, 5722-008-016, 5722-008-017, 5722-008-019
Site Visit Date:	February 28, 2019
Property Type:	Retail
Land Area (acres)/Source:	3.3 from assessing records
Number of Units:	8 units
Number of Buildings:	8
Year Constructed:	1921 (499/501/511), 1925 (485-497), 1951 (523/541), 2003 (577), and 2008 (441-483)
Basement:	Yes (499 Building and Subterranean Parking Garage in 441-483 Building)
Building Area (SF)/Source:	147,725 from client provided information (rent roll)
Domestic Sewage:	Public utility - City of Pasadena



East elevation of Project



East elevation of Project



East-southeast elevation of Project



Northeast elevation of 441-483 Building (Whole Foods)



Northwest elevation of 441-483 Building (Whole Foods)



East elevation of 441-483 Building (Whole Foods)



South elevation of 441-483 Building (Whole Foods)



Northeast elevation of 485-497 Building (K9 Loft)



East elevation of 485-497 Building (K9 Loft)



Northwest elevation and associated parking area of 485-497 Building (K9 Loft)



East elevation of 499/511 Building



South elevation of 499/511 Building



Southeast elevation of 499/511 Building



East elevation of 501 Building



Southeast elevation of 501 Building



North elevation of 523 Building



East elevation of 523 Building



West elevation of 523 Building



East-southeast elevation of 541 Building



South elevation of 541 Building



West elevation of 541 Building



North elevation of 577 Building



Southeast elevation of 577 Building



South elevation of 577 Building

1.1 Findings, Opinions, & Conclusions

EMG performed a *Phase I Environmental Site Assessment* using methods and procedures consistent with good commercial and customary practice in conformance with ASTM E1527-13 of 465, 491, 503, 525 and 577 South Arroyo Parkway, Pasadena, Los Angeles County, California 91105. Any exceptions to, or deletions from, this practice are described in Section 2 of this report.

This assessment has revealed no evidence of recognized environmental conditions (RECs), historical recognized environmental conditions (HRECs), controlled recognized environmental conditions (CRECs), significant data gaps, or significant business environmental risks in connection with the Project, except as discussed below.

Storage Tanks

De Minimis Condition: Historic "Gasol pump" identified

A "gasol" pump was identified in the southeastern corner of 511 South Arroyo Parkway based on Sanborn maps dated 1950 and 1970. "Gasol" is an abbreviated term for gasoline, which is used on Sanborn maps during this time period. A "gasol" pump generally consists of a fuel dispenser and most commonly a mechanical pump and nozzle. Based on the lack of information related to the

historical presence of a "gasol" pump on-site, Ramboll US Corporation (Ramboll) conducted a Phase II Environmental Site Assessment to evaluate the subsurface conditions in the vicinity of the pump. On February 13, 2018, Spectrum Geophysics of Chatsworth conducted a geophysical survey to mark subsurface utility lines, subsurface structures, and underground obstructions in the area of concern. During the geophysical survey, two approximately 2-inch diameter metal conduits were observed extending above ground surface in the general vicinity of the former "gasol" pump. One conduit was located within an elevated concrete pad, extended approximately three inches above the ground surface and was backfilled with concrete. The second conduit extended approximately two inches above the ground surface and was open to an approximate depth of five feet below ground surface (bgs). A petroleum-like odor was noted on the measuring tape used to measure the total depth of the open conduit. Finally, a subsurface metallic anomaly, suggestive of piping, was detected approximately 0.5 foot bgs and extended laterally between the two aforementioned conduits. Two soil borings were also advanced to 20 feet bgs in the vicinity of the former pump. Soil samples were collected from borings at approximate depths of 5, 10, 15, and 20 feet and were field screened for organic vapors with a photoionization detector (PID). The soil samples were also submitted to a laboratory for the analysis of volatile organic compounds (VOCs), oxygenates and methyl tert butyl ether (MTBE), total petroleum hydrocarbons (TPH)-gasoline range organics (GRO), TPH-diesel range organics (DRO), TPH-oil range organics (ORO), and lead. Groundwater samples were not collected due to the typical depth to groundwater in the area (more than 140 feet bgs). No VOC, MTBE or TPH were detected in soil samples. Lead was detected at concentrations ranging from 3.8 mg/kg to 10 mg/kg; however, all concentrations were below the USEPA regional screening levels for residential and commercial/industrial use, and within typical background levels for California. Based on this information, the former "gasol" pump represents a de minimis condition associated with the Project.

No further action or investigation is recommended.

Waste Generation

Business Environmental Risk: Unused cooking grease bin, grease traps and soil cutting drum identified

One cooking grease bin and an in-ground grease trap which are not currently in use were identified at the vacant former Margarita Jones restaurant (541 South Arroyo Parkway) and an additional in-ground grease trap which is not currently in use was identified at the vacant former Dona Rosa Bakery and Taqueria (577 South Arroyo Parkway) located on the southwest portion of the Project. In addition, a 55-gallon drum was observed on the southwest portion of the Project. According to labeling on the drum, the contents are "Non-hazardous" and consist of soil cuttings that were generated during the completion of a subsurface investigation at the Project in 2018. No evidence of releases from the grease bin, traps or drum, such as staining or dead vegetation, was observed.

The cooking grease in the bin and any remaining cooking grease located in the grease traps, as well as the contents of the soil cutting drum, should be disposed by a licensed contractor in accordance with applicable regulations.

Historical Review

De Minimis Condition: Historical bus facility fueling station/USTs identified

The review of the historical data available for the Project identified that a bus facility (and later a distributing company, auto repair facility, tire center and auto detailing shop) with an associated fueling station was located on the northern portion of the Project, in the area of the current Whole Foods store, from approximately the 1930s through 2007. Sanborn Maps from 1950 through 1970 depicted "gas and oil tanks" in the southern portion of the Whole Foods site.

Furthermore, a UST was formerly associated with 455 South Arroyo Parkway, in the area of the current Whole Foods store. No details regarding the size or contents of the UST were provided. Additionally, Absolute Automotive at 451 South Arroyo Parkway was also listed on the historical auto station database which may have also been associated with this address/business.

No records regarding the installation or removal of USTs were found during this assessment. Based on the fact that a three-story underground parking garage was constructed at the Whole Foods building, it appears likely that any onsite USTs or potentially contaminated soils associated with USTs would have been excavated and removed during the construction of the parking garage. Based on the excavation of onsite soils during the redevelopment in 2008 and anticipated depth to groundwater, the former bus fueling facility and historical USTs do not appear to represent a recognized environmental condition.

No further action or investigation is recommended at this time.

Project Regulatory Database Review

Historical Recognized Environmental Condition: Historic service station identified

The review of the historical data available for the Project and the regulatory database report identified that a service station, the former ARCO station located at 125 East California Boulevard, was located at the Project from approximately the 1930s to 2002 and utilized at least three USTs. This facility was located on the southern portion of the Project, the site of the current vacant restaurant at 577 South Arroyo Parkway. An unauthorized gasoline release impacting groundwater was first reported in 1988 and soil vapor extraction operations were initiated. In 1998, three USTs were removed from the site and various soil and groundwater investigations were subsequently conducted. The Project received a "no further action" letter from the Pasadena Fire Department dated May 24, 2000; however, the site also received an additional clarification letter regarding the "no further action" letter stating that while the site has complied with the regulatory requirements for the site investigation/remediation, contamination remained at the Project below regulatory action levels. A Declaration of Environmental Restriction allowing access for remediation was recorded on August 21, 2002 that was to terminate 90 days after No Further Action was received. Quarterly monitoring was completed and 761 cubic yards of soil was removed. The LARWQCB granted case closure on December 3, 2004 with no property use restrictions, activity and use limitations, institutional controls, or engineering controls. The monitoring wells were abandoned in 2005. Based on the "no further action" status, the historical use of the Project as a service station represents a historical recognized environmental condition.

No further action or investigation is recommended at this time.

Asbestos

Business Environmental Risk: Suspect ACM Identified

Based on the date of construction (1921, 1925, 1951, 2003 and 2008), there is a potential that asbestos containing materials (ACM) exist at the Project. The suspect asbestos containing roofing materials, ceiling tile, wallboard/joint compound, vinyl floor tile, vinyl sheet flooring and various mastics were observed in generally good condition with the exception of some limited areas of damage noted in the 499/511 Building and the 577 Building.

These materials can be maintained in place if an Operations and Maintenance (O&M) Program is developed and implemented. A properly designed O&M Program is sufficient to maintain the materials in accordance with current regulatory standards.

Moisture Conditions

Business Environmental Risk: Moisture conditions identified

Moisture conditions (including standing water on the floors) were observed on the ceiling, wall and floor areas at the 499/511 Building (currently a vacant building). The areas affected by the moisture were approximately 320 square feet in size. In addition, moisture conditions were observed on the second floor ceiling tiles at the 577 Building (former Dona Rosa Bakery and Taqueria). The areas affected by the moisture were approximately 20 square feet in size.

Refer to the EMG Property Condition Assessment (PCA) report (EMG Project Number 136895.19R000-001.264) for further discussion.

1.2 Recommendations

EMG recommends the following:

Recommendation	Estimated Cost
The cooking grease in the bin and any remaining cooking grease located in the grease traps, as well as the contents of the soil cutting drum, should be disposed by a licensed contractor in accordance with applicable regulations.	Not Applicable
The development and implementation of an Asbestos O&M Program. Costs indicated are for O&M Program Document development only. Comprehensive survey costs, if required, will be identified as a result of O&M Program implementation.	\$499
Refer to the EMG Property Condition Assessment (PCA) report (EMG Project Number 136895.19R000-001.264) for further discussion of the identified moisture conditions.	To Be Determined

1.3 Certification

EMG certifies that EMG has no undisclosed interest in the subject property, that EMG's relationship with the Client is at arms-length, and that EMG's employment and compensation are not contingent upon the findings or recommendations provided in the Report.

If you have any questions regarding this report, please contact Kelly Hoover at (800) 733-0660 x6279 or khoover@emgcorp.com.

Surveyed By: Jeanie Schulz, Project Manager

Written By: Jeanie Schulz, Project Manager

Environmental Professional and Reviewed By:

I declare that, to the best of my professional knowledge and belief, I meet the definition of Environmental Professional as defined in § 312.10 of 40 CFR 312.

I have the specific qualifications based on education, training, and experience to assess a property of the nature, history, and setting of the Project. I have developed and performed the all appropriate inquiries in conformance with the standard and practices set forth in 40 CFR Part 312.

Kelly Hoover, Senior Environmental Consultant

1.4 Reliance

1. May be relied upon by Lender and its successor in determining whether to make a loan evidenced by a note "Property Note" secured by the Subject Property.
2. May be relied upon by any purchaser in determining whether to purchase the Property Note for this transaction from Lender.
3. May be relied upon by any Rating Agency in rating securities issued by Lender and representing an interest in the Property Note.
4. May be included with and referenced to in materials offering the Property Note or an interest in the Property Note for sale to intended third party beneficiaries to this Report, except as expressly stated herein.

Lender (to be identified), its parent, affiliates and their successors and assigns, bond holders and potential bond holders, the underwriters

of and securitization of the loan secured by the Property, the rating agencies rating such securitization, and each of such parties' counsel, are entitled to rely upon this Report and to use its contents and conclusions as may be appropriate. This report is also for the use and benefit of, and may be relied upon by, Allstate Insurance Company, an Illinois Insurance company, Arroyo Parkway, LLC, Arroyo Parkway Property Owner, LLC, Edgewood Realty Partners, LLC, Adept Development and The Kutzer Company, and any of their affiliates, partners, members, officers, employees, agents, assigns, and their respective heirs, executors, administrators, transferees, successors in interest, and third parties authorized in writing by Edgewood Realty Partners, LLC, and EMG, including the lender(s) in connection with a secured financing of the site, and their respective successors and assigns. The above mentioned parties agree by accepting this report that any use or reliance on this report shall be limited by the exceptions and limitations in this report, and with the acknowledgment that actual site conditions may change with time, and that hidden conditions may exist at the site that were not discovered within the authorized scope of the assessment. Any use by or distribution of this report to third parties, without the express written consent of EMG, is at the sole risk and expense of such third party except as noted in the reliance language above.

2.0 Scope of Work

2.1 Purpose

The purpose of this report is to provide the Client the results of a commercially prudent and reasonable inquiry designed to identify recognized environmental conditions at the Project taking into account reasonably ascertainable information. In accordance with ASTM E1527-13, the level of environmental assessment was guided by several factors, including the type of property and the risk tolerance of the user.

The user informed EMG that the purpose of the assessment is for financing.

2.2 Scope of Work

The assessment was conducted utilizing generally accepted Phase I industry standards, using American Society for Testing and Materials (ASTM) Standard Practice E 1527-13.

This assessment is based on the evaluation of the information gathered, laboratory analyses of samples collected (when required), and accessibility at the time of the assessment.

The Scope of Work included an evaluation of:

- Interviews with individuals knowledgeable about the Project for the purpose of gathering information regarding the potential for contamination at the Project.
- Available pertinent documents obtained by EMG or provided by the client.
- Reasonably ascertainable federal, state, and local records in an effort to identify sites of known or suspected hazardous waste activity located at or near the Project.
- The Project history in an attempt to identify possible ownership(s) and/or uses, as identified through review of reasonably ascertainable standard historical sources.
- The physical characteristics of the Project, as identified through review of reasonably ascertainable topographic data, wetlands, soils, geology, and groundwater data.
- Current Project conditions (as applicable) as they pertain to the presence or absence of: facility storage tanks, drums, containers (above or below ground), etc., transformers and other electrical equipment which utilize fluid which may potentially contain PCBs, the use of hazardous materials/chemicals and petroleum products, and/or the generation, treatment, storage, or disposal of hazardous, regulated, or medical wastes.
- An evaluation of information contained in programs such as the NPL, SEMS, CERCLIS, SHWS, RCRIS, SWF, LUST, and other governmental information systems within specific search distances of the Project. This evaluation was performed to identify sites that represent a recognized environmental condition. The regulatory agency report provided is based on an evaluation of the data collected and compiled by a contracted data research company. The search is designed to meet the requirements of ASTM Standard Practice E 1527-13. The information provided is assumed to be correct and complete.
- Visual observation of the adjoining properties to identify high-risk neighbors and the potential for known or suspected contamination to migrate onto the Project.

2.3 ASTM E1527 Non-Scope Considerations

At the Client's request, the assessment included a screening approach for the following Non-ASTM Considerations, which are otherwise beyond the Scope of ASTM E1527-13.

Non-ASTM Considerations	
Asbestos Containing Materials:	The identification of suspect asbestos containing materials in accessible areas. Sampling of suspect materials was not performed.
Radon Gas:	Radon gas propensity, through the review of the USEPA's Map of Radon Zones.
Lead-Based Paint:	The identification of lead-based paint for residential and daycare properties constructed prior to 1978. Sampling of suspect materials was not performed.
Lead In Drinking Water:	A screening for lead in water, based on information provided by the municipal water provider.
Moisture Conditions:	The identification of visible moisture conditions and conditions conducive for moisture conditions. In addition, EMG interviewed Project personnel regarding any known or suspected moisture conditions, water intrusion, or mildew like odors.
Wetlands:	Review of readily available wetlands map data available from the US Fish and Wildlife Service. A site specific wetland delineation is beyond the scope of this assessment.
Flood Zone:	Review of readily available flood zone map designations available from regulatory agencies, such as the Federal Emergency Management Agency (FEMA).

3.0 User Provided Information

In order to qualify for one of the Landowner Liability Protections (LLPs) offered by the Small Business Liability Relief and Brownfield's Revitalization Act of 2001 (the "Brownfield's Amendments") (if desired), the user must provide certain information (if available) identified in the User Questionnaire to the environmental professional. Failure to provide this information could result in a determination that "all appropriate inquiry" is not complete.

Within this Phase I Environmental Site Assessment, EMG's reference to the Client follows the ASTM guide's definition of user, that is, the party that retains EMG for the preparation of a baseline ESA of the Project. A user may include, without limitation, a purchaser, potential tenant, owner, existing or potential mortgagee, lender, or property manager of the Project.

3.1 User Questionnaire

EMG submitted the following User Questionnaire to the user pursuant to the responsibilities described in Section 6 of ASTM Standard E 1527-13. All Appropriate Inquires (40 CFR Part 312) requires that these questions be answered by or on behalf of a party seeking to qualify for limited liability protections to CERCLA liability.

A completed User Questionnaire was not returned to EMG. The lack of this information represents a data gap. However, based on the other information obtained during the completion of this assessment, the lack of the User Questionnaire does not represent a significant data gap. A copy of the User Questionnaire is included in Appendix D.

3.2 Environmental Lien/AUL Search

The presence of an Activity and Use Limitation (AUL) at a property is an indication that there may be residual levels of hazardous substances or petroleum products present above unrestricted land use levels. Although Environmental Liens and AULs are often recorded with the property deed at the local land title office, in some cases they are filed in a separate environmental agency database or in project documentation, such as agency closure letters. ASTM E1527-13 does not require the environmental professional to undertake a review of recorded land title records and judicial records for environmental liens and AULs. Such a review is performed at the discretion of the user, based on their need to meet the requirements of 40 CFR 312.20 and 312.25.

The user did not engage EMG to review title and judicial records for environmental liens or AULs recorded against the Project. Furthermore, these documents were not provided to EMG for review. The lack of this information represents a data gap. However, based on the other information obtained during the completion of this assessment, the lack of the Environmental AUL/Lien search does not represent a significant data gap.

4.0 Physical Setting

ASTM E1527-13 requires that the current 7.5-minute USGS Topographic Map (or equivalent) showing the area on which the Project is located be reviewed. Additional physical setting sources, such as soil survey maps, groundwater maps and geologic maps may be obtained and reviewed at the discretion of the environmental professional. The purpose of this review is to evaluate whether hazardous substances or petroleum products are likely to migrate to the Project.

4.1 Topography

The most recent version of the USGS Topographic Map available is discussed below. Historical USGS Topographic Maps, if available, are discussed in Section 6.

USGS Topographic Map and Google Earth Review	
Topographic Map Name:	Pasadena, California
Topographic Map Year:	2015
Project Topography	
Upper Elevation (feet):	790
Lower Elevation (feet):	790
Surface Slope:	Relatively flat
Slope Direction:	South
General Vicinity Topography	
Slope Direction:	South
Nearest Surface Water Feature:	Arroyo Seco Creek
Nearest Surface Water Feature Distance:	5,950 feet
Nearest Surface Water Feature Direction:	West

4.2 Geology

The generalized geology of the Project area was researched using seamless USGS geological maps provided in the ERIS Physical Setting Report (PSR) and/or readily available geologic maps. The PSR is included in Appendix H.

Generalized Geology	
Source:	ERIS
Unit Name:	Quaternary alluvium and marine deposits
Primary Rock Type:	Alluvium
Secondary Rock Type:	Terrace

4.3 Hydrogeology

Groundwater conditions at the Project are estimated based on reasonably available data such as groundwater maps, previous subsurface investigations conducted at, or in the vicinity of the Project, and local conditions. Shallow groundwater flow is generally expected to follow the ground level slope of surface elevations towards the nearest open body of water. Estimated groundwater levels may vary due to seasonal fluctuations in precipitation, local usage demands, geology, underground structures, or dewatering operations.

Hydrogeology	
Source:	A previous subsurface investigation completed at the Project.
Estimated Depth to Shallow Groundwater:	146-155 feet below ground surface
Estimated Direction of Shallow Groundwater Flow:	South-southeast

4.4 Soils

The Soil Survey Geographic Database (SSURGO) contains information about soil as collected by the National Cooperative Soil Survey at the Natural Resources Conservation Service (NRCS). Review of the SSURGO data available in the PSR (Appendix H) and/or from the NRCS Web Soil Survey identified the following soil type(s) at the Project:

Soil Series Name	Drainage	Texture
Urban land-Palmview-Tujunga complex	Well drained to somewhat excessively drained	Sandy loam and loamy sand

5.0 Site Reconnaissance

The objective of the site reconnaissance is to obtain information indicating the likelihood of identifying recognized environmental conditions in connection with the property. In accordance with ASTM E1527-13, EMG attempted to visually observe the periphery of the Project and all structures to the extent not obstructed by obstacles. In addition, EMG attempted to visually observe interior common areas, maintenance and repair areas, and a representative sample of occupant spaces. In general, EMG does not look under floors, above ceilings, behind walls, in confined spaces, in transformer vaults, or in other areas not considered to be safe to access.

Site Reconnaissance Conditions	
Date Completed:	February 28, 2019
EMG Project Manager:	Jeanie Schulz
Weather Conditions:	Partly cloudy
Temperature (F):	70s
Percent of Units Observed:	Approximately 85%
Access Limitations:	A representative sample of interior areas of the tenant space located at 501 South Arroyo Parkway was not made available to EMG for access due to the privacy concerns as patients/clientele were present. Additionally, EMG was unable to access the roofs. The lack of access represents a data gap. However, based on the conditions observed in the accessed areas, discussions with the site contact, and review of other available information, the lack of access does not represent a significant data gap.

5.1 Units

The units located at the Project are discussed below.

Commercial Units Observed		
Unit #	Tenant Name	Tenant Operations
441-483 South Arroyo Parkway (441-483 Building)	Whole Foods	Grocery store
485-497 South Arroyo Parkway (485-497 Building)	K9 Loft	Pet product retail store and pet daycare/boarding
499/511 South Arroyo Parkway (499/511 Building)	Vacant	Not applicable
501 South Arroyo Parkway (501 Building)	Encompass Wells and Gold Line Pilates	Wellness center and Pilates studio
523 South Arroyo Parkway	Town and Country	Party rental retail store
541 South Arroyo Parkway (541 Building)	Vacant	Not applicable

Commercial Units Observed		
Unit #	Tenant Name	Tenant Operations
577 South Arroyo Parkway/125 East California Boulevard (577 Building)	Vacant	Not applicable



Whole Foods store interior (441-483)



Whole Foods office space (441-483)



Whole Foods parking garage (441-483)

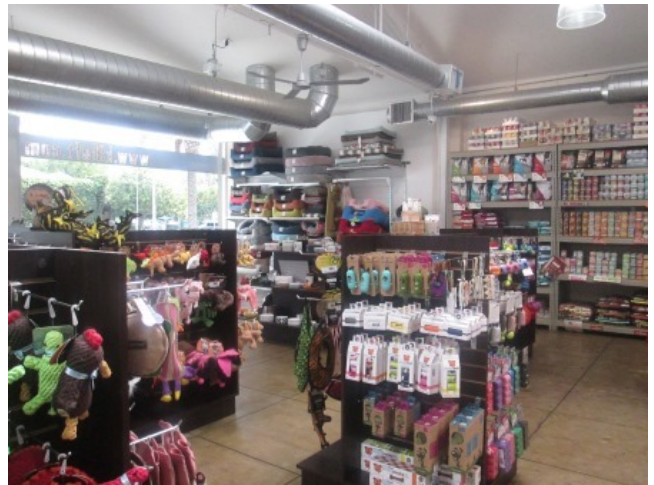

K9 Loft store interior (485-497)



K9 Loft dog play area (485-497)



499/511 Building interior



499/511 Building interior



499/511 Building basement interior



Encompass Wellness patient treatment room (501)



Town and County interior (523)



541 Building interior



541 Building kitchen



577 Building interior



577 Building kitchen

5.2 Project Use

Environmentally Suspect Project Use	
Project Use	Currently Located at the Project
Cellular Communications Equipment:	No
Commercial Printing:	No
Dry Cleaner:	No
Emergency Generator or Diesel Fire Pump:	No
Gas Station:	No
Industrial Use:	No
Landfill:	No
Machine Shop:	No
Meth Lab:	No
Military Use:	No

Environmentally Suspect Project Use	
Project Use	Currently Located at the Project
Petroleum Exploration/Production:	No
Photograph/X-Ray Developing:	No
Vehicle Repair:	No

5.3 Hazardous Materials and Petroleum Products

Accessible interior and exterior areas of the Project were observed for the presence of hazardous materials and petroleum products.

EMG evaluated any observed manways, vent pipes, fill connections, concrete pads, and unknown saw cuts to determine if USTs are present at the Project, or if USTs were historically located at the Project. In addition, the Key Site Manager and other property management personnel were interviewed regarding the presence of USTs at the Project.

EMG observed the Project for the presence of potentially PCB-containing equipment such as electrical transformers and hydraulic lifts. Equipment installed after 1979 is unlikely to contain PCBs.

EMG observed the Project for visual evidence of petroleum and natural gas pipelines, such as pipeline markers.

Storage and Use of Hazardous Materials and Petroleum Products	
Feature	Identified at Project
Drums and Small Containers:	Yes. Further discussed below.
Underground Storage Tanks (USTs):	No
Aboveground Storage Tanks (ASTs):	No
Oil Cooled Transformers:	Yes. Further discussed below.
Hydraulic Elevators:	Yes. Further discussed below.
Hydraulic Lifts:	Yes. Further discussed below.
Other Hydraulic Equipment:	Yes. Further discussed below.
Petroleum or Natural Gas Pipelines:	No

Drums and Small Containers			
Material	Quantity	Storage Location	Spills or Leaks
Janitorial and maintenance supplies	Retail-size containers	Janitor closets and other designated areas	No

Review of the hazardous materials use and storage at the Project did not identify any recognized environmental conditions or environmental concerns with regards to the materials listed in the table above.



Typical janitorial supply storage in tenant spaces



Janitorial supply storage at Whole Foods



Maintenance supply storage at Whole Foods

Oil Cooled Transformers	
Type:	Vaulted
Number of Units:	2
Owner:	Utility company
Labeled:	Not labeled
Age:	Appears to have been installed after 1979
PCB Status:	Unlikely to be PCB-contaminated based on the apparent age of the equipment.
Spills or Leaks Observed:	No
Conclusion:	Based on the information above, the presence of this equipment does not represent a recognized environmental condition.



Vaulted transformer on northwest exterior of 441-483 Building



Vaulted transformer on western exterior of 577 Building

Hydraulic Elevators	
Number of Elevators:	2
Owner:	Tenant
Age:	Appears to have been installed after 1979
PCB Status:	Unlikely to be PCB-contaminated based on the apparent age of the equipment.
Spills or Leaks Observed:	No
Conclusion:	Based on the information above, the presence of this equipment does not represent a recognized environmental condition.



Hydraulic elevator equipment in parking garage



Hydraulic elevator equipment in parking garage

Hydraulic Lifts	
Number of Lifts:	1
Owner:	Property
Installation:	Below grade
Age:	Appears to have been installed prior to 1980
PCB Status:	Potentially contains PCBs
Spills or Leaks Observed:	No
Conclusion:	Based on the information above, the presence of this equipment does not represent a recognized environmental condition.



Hydraulic lift equipment in the basement of the 499 Building

Other Hydraulic Equipment	
Type of Equipment:	Box baler
Number of Units:	1
Owner:	Tenant
Age:	Appears to have been installed after 1979
PCB Status:	Unlikely to be PCB-contaminated based on the apparent age of the equipment.
Spills or Leaks Observed:	No
Conclusion:	Based on the information above, the presence of this equipment does not represent a recognized environmental condition.



Hydraulic box baler

5.4 Waste Generation, Storage, and Disposal

Visual observation for the generation, treatment, storage, and disposal of wastes was performed. The areas of waste generation and storage were observed for evidence of current and past releases.

Although a waste disposal regulatory compliance audit is beyond the scope of this assessment, general waste disposal procedures were evaluated to determine if any deficiencies exist that are likely to result in a release to the Project.

Waste Generation and Disposal	
Feature	Identified at Project
Waste Generation:	Yes. Further discussed below.
Septic Systems:	No
Sewer Lift Stations:	No
Grease Traps:	Yes. Further discussed below.
Oil Water Separators:	Yes. Further discussed below.
Unknown Drums or Containers:	No
Waste Disposal Ponds or Lagoons:	No

Waste Generation			
Waste Type	Disposal Method	Storage Location	Spills or Leaks
Domestic sewage	Sanitary sewer	Not applicable	No
Municipal trash	Contracted waste hauler	Dumpsters	No
Retail waste (damaged or expired product)	Contracted waste hauler	Whole Foods warehouse (441-483)	No
Cooking grease	Contracted waste hauler	Grease traps and bin	No
Non-hazardous soil cuttings	Contracted waste hauler	Western exterior of 577 Building	No

A grease bin containing minimal quantities of grease was observed on the western exterior of the 541 Building. In addition, a drum was observed on the western exterior of the 577 Building with labeling indicating the contents consisted of non-hazardous soil cuttings. According to the Key Site Manager, the grease bin has not been used in several years and the soil cuttings in the drum were generated during a 2018 subsurface investigation completed at the 499/511 Building. Refer to Sections 1.1 and 6.3 for further discussions.

Review of waste storage and disposal information did not identify any recognized environmental conditions or environmental concerns with regards to the wastes listed in the table above.



Dumpsters



Retail waste storage in Whole Foods (441-483)



Below-grade grease trap on western exterior of 541 Building



Below-grade grease trap on northern exterior of 577 Building



Grease trap in parking garage of 441-483 Building (Whole Foods)



Grease trap in parking garage of 441-483 Building (Whole Foods)



Empty grease bin on western exterior of 541 Building



Drum labeled as non-hazardous soil cuttings on western exterior of 577 Building

Grease Traps	
Type:	In-ground concrete (2 traps)
Wastes:	Cooking grease
Year Installed:	Unknown
Currently Active:	No
Reported Condition:	Good
Observed Condition:	Good
Location:	Western exterior of 541 Building and northern exterior of 577 Building
Discharge Location:	Storm sewer
Waste Removal:	According to the Key Site Manager, the grease traps have been inactive for several years.
Waste Manifests:	Copies of the most recent disposal manifests were not available.
Conclusion:	Based on the information above, no recognized environmental conditions or environmental concerns were identified.



Below-grade grease trap on western exterior of 541 Building



Below-grade grease trap on northern exterior of 577 Building

Grease Traps	
Type:	Above ground plastic (2 traps)
Wastes:	Cooking grease
Year Installed:	2008
Currently Active:	Yes
Reported Condition:	Good
Observed Condition:	Good
Location:	Lower level of parking garage below Whole Foods building (441-483)
Discharge Location:	Storm sewer
Waste Removal:	A contracted waste hauler reportedly removed the waste as needed
Waste Manifests:	Copies of the most recent disposal manifests were not available but the equipment appears to be serviced regularly based on field observations and discussion with the Key Site Manager.
Conclusion:	Based on the information above, no recognized environmental conditions or environmental concerns were identified.



Grease trap in parking garage of 441-483 Building (Whole Foods) Grease trap in parking garage of 441-483 Building (Whole Foods)

Oil Water Separators	
Type:	In-ground concrete
Wastewater Source:	Parking facility
Year Installed:	2007
Currently Active:	Yes
Reported Condition:	Good
Observed Condition:	Good
Location:	Lower level of parking garage beneath Whole Foods building (441-483)
Discharge Location:	Storm sewer
Waste Removal:	A contracted waste hauler removes the waste as needed.
Waste Manifests:	A copy of the most recent disposal manifest was not available but the equipment appears to be serviced regularly based on field observations and discussion with the Key Site Manager.
Conclusion:	Based on the information above, no recognized environmental conditions or environmental concerns were identified.



Sump and oil-water separator in parking garage of 441-483 Building

5.5 Surface Areas

The interior and exterior surface areas were observed for environmentally significant features such as wells, sumps, staining, and pits.

Surface Areas	
Feature	Identified at Project
Environmentally Significant Floor Drains, Sumps and Pits:	Yes. Further discussed below.
Pools of Liquid Waste:	No
Surface Staining:	No
Unusual or Noxious Chemical Odors:	No
Landfilling:	No

Surface Areas	
Feature	Identified at Project
Stressed Vegetation:	No
Stormwater Retention/Detention Basins:	No
Domestic Water Wells:	No
Monitoring Wells:	No
Irrigation Wells/Dry Wells:	No
Evidence of Former Subsurface Investigation:	Yes. Further discussed below.
Railroad Tracks:	Yes. Further discussed below.



Environmentally Significant Floor Drains, Sumps, and Pits					
Type of Drain	# of Drains	Discharge Point	Staining or Odors Observed	Connected to Oil/Water Separator	Location
Sump	1	Storm sewer	No	Yes	Lower level of parking garage beneath Whole Foods building (441-483)



Sump and oil-water separator in parking garage of 441-483 Building

Evidence of Former Subsurface Investigation	
Evidence:	Three apparent boreholes
Location:	North, northwest and west exterior of 577 Building
Staining:	No
Stressed Vegetation:	No
Dumping of Hazardous Waste:	No
Conclusion:	Refer to Sections 1.1 and 6.3 for further discussions.



Evidence of former soil boring on western exterior of 577 Building



Evidence of former soil boring on north- northwest exterior of 577 Building



Evidence of former soil boring on north exterior of 577 Building

Railroad Tracks	
Location:	Abutting west of the Project
Type:	Thru-railway
Rail Yard:	Not associated with a rail yard or other area of concentrated activity
Timeframe:	Since at least 1890

Railroad Tracks	
Current Status:	Active
Staining:	No
Distressed Vegetation:	No
Other Evidence of Contamination:	No
Conclusion:	Based on this information, the presence of the railroad tracks does not appear to represent a recognized environmental condition at this time.



Abutting west railroad tracks

5.6 Utilities, Heating, and Cooling

Utilities	
Domestic Water:	Public utility - City of Pasadena
Electricity:	Public utility - City of Pasadena
Natural Gas:	Public utility - Southern California Gas Company
Domestic Sewer:	Public utility - City of Pasadena

Heating and Cooling	
Type of Heating:	Natural gas units
Type of Cooling:	Electric units



Water heater

5.7 Adjoining Property Use

The adjoining properties were visually observed for evidence of recognized environmental conditions, such as property uses likely to result in a release and visual evidence of surface migration of releases. ASTM E1527-13 defines adjoining properties as any real property that is contiguous or partially contiguous with the Project or that would be but for a street, road, or other public thoroughfare separating them. The following adjoining properties were identified:

North	
Bordering Street/Road:	East Bellevue Drive
Address Range:	412 South Raymond Avenue, 411 South Arroyo Parkway, 432 South Arroyo Parkway
Description of Property Use:	Union Station Homeless Services adult center (northwest), Arroyo Parkway Self Storage (north), Snyder Diamond retail store (northeast)
East	
Bordering Street/Road:	South Arroyo Parkway
Address Range:	450-560 South Arroyo Parkway, 171 East California Boulevard
Description of Property Use:	Commercial/retail businesses (Lifestyle Outdoors, MC2Fit, Cisco Home, Denong Fine Tea, Parkway Grill, Arroyo Chop House, Bryan's Cleaners and Laundry, Granny's Pantry and West World Imports) and condominiums
South	
Bordering Street/Road:	East California Boulevard
Address Range:	100 East California Boulevard, 605 South Arroyo Parkway, 160 East California Boulevard
Description of Property Use:	Medical office building (Retina Institute/The California Clinic to the southwest), Valero service station (south) and Arroyo-California Car Wash/Chevron service station (southeast)
West	
Bordering Street/Road:	Railroad tracks
Address Range:	442-552 South Raymond Avenue
Description of Property Use:	Commercial/retail businesses (Plati German Car Service, Absolute Automotive, SoCal Public Radio/KPCC, CMG Design and U-Haul Rentals and Self Storage)

Findings	
Environmentally Suspect Uses:	<p>Yes, two service stations (Valero and Chevron) are located at 605 South Arroyo Parkway and 160 East California Boulevard, adjacent to the south and southeast of the Project. In addition, two auto repair facilities (Plati German Car Service and Absolute Automotive) are located at 442 and 450 South Raymond Avenue), adjacent to the west of the Project. Lastly, a dry cleaner (Bryan's Cleaners and Laundry) is located at 544 South Arroyo Parkway, adjacent to the east of the Project.</p> <p>No monitoring wells or other visual evidence of a current or past release associated with the service stations, auto repair facilities and dry cleaner were observed.</p>
Visual Evidence of a Release:	No visual evidence of a release, such as staining or monitoring wells, was observed near the Project boundary closest to these facilities.
Releases Reported:	The adjacent SoCal Public Radio/KPCC and U-Haul Rentals and Self Storage facilities are identified on the LUST and CHMIRS databases, respectively, indicating releases occurred at these facilities.
Conclusion:	Refer to Section 7.1.2 for further discussion of the regulatory database listing associated with the adjacent properties. No other recognized environmental conditions or environmental concerns were identified.



Adjacent north Arroyo Parkway Self Storage



Adjacent northeast Snyder Diamond and Lifestyle Outdoor retail stores



Adjacent east mixed-used building and Cisco Home store



Adjacent east-southeast Granny's Pantry and Bryan's Cleaners and Laundry



Adjacent southeast Chevron service station



Adjacent south Valero service station car wash and auto repair



Adjacent west railroad tracks and Plati German Car Service



Adjacent west railroad tracks and U-Haul facility

5.8 Interviews

5.8.1 Key Site Manager

EMG attempted to interview the Key Site Manager as part of this assessment. In addition, a Questionnaire was provided to the Key Site Manager to assist EMG in determining if recognized environmental conditions exist at the Project.

Key Site Manager Interviews			
Name	Relationship To Property	Years With Property	Telephone Number
Claudia Rodriguez	Property Manager	1	626.441.9620

Refer to Section 1.1 for further discussions of historical uses of the Project and the moisture conditions identified by the Key Site Manager Questionnaire. A copy of the Key Site Manager Questionnaire is included in Appendix D.

5.8.2 Current Occupants

EMG made a reasonable attempt to interview all major occupants and also those other occupants whose operations are likely to indicate a recognized environmental condition.

No occupants of the Project were available or would agree to an interview. The lack of occupant interviews represents a data gap. However, based on the conditions observed in the accessed areas, discussions with the site contact, and review of other available information, the lack of this information does not represent a significant data gap.

5.8.3 Current Owner

EMG submitted an Owner Questionnaire to the client in an effort to identify the owner of the Project who could be interviewed to provide information regarding proceedings involving the Project.

A completed Owner Questionnaire was not returned to EMG. The lack of this information represents a data gap. However, based on the other information obtained during the completion of this assessment, the lack of the Owner Questionnaire does not represent a significant data gap. A copy of the blank Owner Questionnaire is included in Appendix D.

5.8.4 Past Owners and Occupants

No past owners of the Project, who likely would have material information regarding recognized environmental conditions at the Project, were identified.

5.8.5 Nearby Owners and Occupants

The Project was not an abandoned property with evidence of unauthorized uses or uncontrolled access; therefore, interviews were not conducted with adjoining or nearby property owners or occupants.

6.0 Historical Use Information

The purpose of the historical review is to determine the previous uses of the Project and surrounding area in order to identify the likelihood of past uses having led to a recognized environmental condition. Historical sources that are both reasonably ascertainable, and likely to be useful are reviewed in an attempt to document the historical use of the Project and surrounding areas dating back to 1940, or the first developed use, whichever is earlier.

Copies of representative historical maps/aerial photographs are included in Appendix C. Other historical documentation, such as City Directory abstracts, copies of building department records, and ownership records are included in Appendix F, when available.

The following standard historical sources were researched:

Standard Historical Sources		
Data Type	Source	Years Covered
Aerial Photographs:	Environmental Risk Information Services (ERIS)	1928, 1934, 1938, 1944, 1949, 1956, 1964, 1972, 1980, 1988, 1994, 2002, 2005, 2010, 2012, 2014, 2016
Fire Insurance (Sanborn) Maps:	ERIS	1890, 1894, 1903, 1910, 1931, 1950, 1970
USGS Topographic Maps:	ERIS	1894, 1896, 1900, 1928, 1940, 1953, 1966, 1972, 1988, 1995, 2015
Local Street Directories:	ERIS	1921, 1924, 1928, 1933, 1937, 1940, 1943, 1947, 1951, 1955, 1960, 1965, 1970, 1975, 1979, 1985, 1990, 1995-96, 2000-01, 2005-06, 2012, 2018
Building Department Records:	City of Pasadena Building and Safety Department	1920s - Current
Fire Department Records:	City of Pasadena Fire Department	Not applicable
Zoning/Land Use Records:	City of Pasadena Planning Department	2005 - Current
Property Tax Files and Land Title Records:	Los Angeles County Assessor	2002 - Current
Key Site Manager Interview:	Pre-Survey Questionnaire	2018 - Current
Oil and Gas Well Map:	ERIS	Current
Previous Environmental Reports:	Refer to Section 6.3	Refer to Section 6.3
Other Historical Sources:	Not applicable	Not applicable

EMG was not able to obtain standard historical sources that document the Project history in five-year intervals. Furthermore, EMG was not able to document the use of the Project back to the first developed use, or back to 1940, whichever is earlier. The lack of this information represents a data gap. However, based on the other information obtained during the completion of this assessment, the lack of this information does not represent a significant data gap.

6.1 Project Historical Use

Based on review of the historical resources identified in Section 6.0, the following chronological history was developed for the Project.

Chronological History of Project			
Years	Project Use	Tenants	Environmental Concern
Prior to 1890	No historical data available.	Not applicable	No
1890s	Residences and vacant lots	Residential	No
1900s	A factory and vacant lots	Voting machine factory	No
1910s	Vacant building and vacant lots	Not applicable	No
1920s - Mid 1930s	Various commercial buildings (including current 485-497, 499/511 and 501 Buildings) and vacant lots	Pacific Electric RV Company motor bus garage and office, a storage building, roofing material storage building/offices, sheet metal works, wholesale groceries warehouse/offices, and a plumbing supply warehouse/office	No
Late 1930s - 1940s	Various commercial buildings (including current 485-497, 499/511 and 501 Buildings) and a service station on the southeast portion of the Project.	Pasadena City Lines bus garage/office and an associated fueling station (439-457 S Arroyo), G. Rose used lumber (473), Destruxol Corporation Insecticides (495), Market Basket office (501) and S Connolly Richfield Service Station (125 E California)	Yes. Refer to Section 1.1 for further discussion.
1950s - Early 1960s	Various commercial buildings (including current 485-497, 499/511, 501, 523 and 541 Buildings) and a service station on the southeast portion of the Project. Of note, a "gasol pump" was noted on the 1950 Sanborn map located on the southeast corner of the 499/511 building.	Pasadena City Lines (bus garage, office, paint spray booth, wash rack and fueling station) (439-483), various warehouses and offices (485), Destruxol Corporation Insecticides (495), Taverner & Fricke wholesale paper/Dorr Bros. Moving/Rade Corporation (501), Home & Industrial Supply building materials/Skills Unlimited (523) and Chick & John Richfield Service Station/Patterson Richfield Service Station (125)	Yes. Refer to Section 1.1 for further discussion.
Mid 1960s - Late 1960s	Various commercial buildings (including current 485-497, 499/511, 501, 523 and 541 Buildings) and a service station on the southeast portion of the Project	Pasadena City Lines (bus garage, office, wash rack, spray paint booth and fueling station) (439-483), Servisoft Water Service (491), multi-tenant building (495), Commercial Commodities/Dorr Bros. Moving/Pasadena Scientific Industries/Marick Corporation (501), Westward Ho restaurant (541) and Patterson Richfield Service Station (125)	Yes. Refer to Section 1.1 for further discussion.

Chronological History of Project			
Years	Project Use	Tenants	Environmental Concern
1970s	Various commercial buildings (including current 485-497, 499/511, 501, 523 and 541 Buildings) and a service station on the southeast portion of the Project. Of note, a "gasol pump" was noted on the southeast corner of the 499/511 building in the 1970 Sanborn map.	A municipal vehicle maintenance facility (including a garage, office, spray paint booth, wash rack and fueling station (439-483), Cimino Distributing/ Foto Beverage Company (455), Servisoft Water Service (491), multi-tenant office/warehouse facility (495), Huntington Desk Company (499), Commercial Commodities Company/Pasadena Scientific Industries/John R. Anderson (501), Robert Masten (503), Lewis Unique Iron (523), Westward Ho/Duck Soup restaurant (541) and Patterson Richfield Service Station (125)	Yes. Refer to Section 1.1 for further discussion.
1980s - Early 1990s	Various commercial buildings (including current 485-497, 499/511, 501, 523 and 541 Buildings) and a service station on the southeast portion of the Project	ATW/A&S Tire Sales/American Tire Warehouse/Capitol Group Tire/ Discount Tire Center (455), Rags to Riches (491), multi-tenant office/ warehouse building (495), Huntington Desk Company (499), John R. Anderson/Rae Mar Development (501), Lewis Wrought Iron/Colonial Antiques/ Phil Harbaugh Auto/Porte La Grande Auto (523), Manana restaurant (541) and Patterson Richfield Service Station (165)	Yes. Refer to Section 1.1 for further discussion.
Mid 1990s - Late 1990s	Various commercial buildings (including current 485-497, 499/511, 501, 523 and 541 Buildings) and a	Absolute Automotive Service/Mark Kramer Construction (451), Discount Tire Centers (455), multi-tenant office/ warehouse building (495), Huntington Desk Company/Business Interiors (499), Bruce Anderson (501), Roy Aldridge Auto (523), Manana restaurant (541) and ARCO service station (125)	Yes. Refer to Section 1.1 for further discussion.
Early 2000s - Mid 2000s	Various commercial buildings (including current 485-497, 499/511, 501, 523 and 541 Buildings) and a service station on the southeast portion of the Project. Of note, the service station was demolished in approximately 2002 and replaced by the current 577 Building.	Absolute Automotive Service/Frank's Detail Shop (451), Discount Tire Centers (455), Absolute Auto Detail (491), Corporate Furniture Resources (499), Parkway Antiques (523), Margarita Jones restaurant (541), Dona Rosa/HMS Catering (577), Vic's ARCO Mini Market and Service Station (125) in 2000-2002	Yes. Refer to Section 1.1 for further discussion.

Chronological History of Project			
Years	Project Use	Tenants	Environmental Concern
2008 - Current	Various commercial buildings (including current 441-483, 485-497, 499/511, 501, 523, 541 and 577 Buildings)	Whole Foods Market (465), K9 Loft (499), AAA Board Up/E-Biome/Gold Line Pilates/Encompass Wellness/Jensen Construction (501), Margarita Jones restaurant (541) and Dona Rosa Bakery and Tacqueria (577)	No

Tax files and land title records can include general property information, current and historical ownership names, and title records provided by the user. Readily available ownership records are reviewed from the local tax assessor. A 50-year chain of title search was not performed based on the Scope of Work. The following ownership history was identified.

Ownership History of Project		
Year Purchased	Owner Name	Environmental Concern
Prior to 2002	BP Coast Products, LLC (southern portion of Project)	Yes. Refer to Section 1.1 for further discussion.
2002	125 ECP, LLC (southern portion of Project)	No
2007	Marc Itah Trust	No

6.2 Off-Site Historical Use

Based on review of the historical resources identified in Section 6.0, the following chronological history was developed for the adjoining properties.

Chronological History of Adjoining Properties		
Years	Adjoining Property Use	Environmental Concern
North		
Prior to 1890	No historical data available	No
1890 - 1930s	Undeveloped land	No
1940s - Current	General commercial (including a former dry cleaner to northeast)	Yes. Refer to Section 7.1.2 for further discussion.
East		
Prior to 1890	No historical data available	No
1890 - 1920s	Residential and undeveloped land	No
1930s - 1940s	General commercial, residential and undeveloped land	No
1950s - Current	General commercial (including dry cleaners) and residential	Yes. Refer to Section 7.1.2 for further discussion.
South		
Prior to 1890	No historical data available	No
1890 - Mid 1900s	Undeveloped land	No

Chronological History of Adjoining Properties		
Years	Adjoining Property Use	Environmental Concern
Late 1900s - Mid 1930s	General commercial	No
Late 1930s - Current	General commercial including two service stations to the south and southeast	Yes. Refer to Section 7.1.2 for further discussion.
West		
Prior to 1890	No historical data available	No
1890 - 1920s	Railroad tracks, residential and undeveloped land	No
1930s - 1950s	Railroad tracks, residential, warehouses and office buildings	No
1960s - Current	Railroad tracks, warehouses and office buildings (businesses include various auto repair facilities)	Yes. Refer to Section 7.1.2 for further discussion.

Refer to Section 7.1.2 for further discussion of the historical adjacent properties.

6.3 Historical Environmental Documentation

In accordance with ASTM E1527-13, EMG requested that the user provide copies of previous environmental assessments for review. Furthermore, EMG may have obtained prior environmental assessments and regulatory records from local, state, and federal regulatory agencies. The purpose of reviewing prior environmental assessments is to determine if any recognized environmental conditions have previously been identified. Documentation provided to EMG which is unrelated to the completion of this report may not be reviewed.

Report Title	Prepared By	Report Date	Obtained From	Copy of Report	Concerns Identified
Request for Closure Letter for ARCO Facility No. 510	Delta Environmental Consultants, Inc. (DEC)	August 26, 1999	Client	Appended	Yes. Further discussed below.
Notice of Detection of Contamination and Landowner Notification Requirements for ARCO Facility No. 510	City of Pasadena Fire Department (PFD)	December 28, 1999	Client	Appended	Yes. Further discussed below.
Intent to Make a Determination that No Further Action is Required or Issue a Closure Letter for ARCO Facility No. 510	PFD	December 28, 1999	Client	Appended	Yes. Further discussed below.
Underground Storage Tank Closure Activities at ARCO Facility No. 510	PFD	May 24, 2000	Client	Appended	Yes. Further discussed below.
Site Map (showing remedial activities)	Secor International, Inc. (Secor)	February 19, 2003	Regulatory agency	Appended	Yes. Further discussed below.
Grading Plan for 577 South Arroyo Parkway	Prutz & Associates (P&A)	March 6, 2003	Client	Available Upon Request	Yes. Further discussed below.

Report Title	Prepared By	Report Date	Obtained From	Copy of Report	Concerns Identified
Site Map (showing soil borings and groundwater monitoring well locations)	Secor	December 2, 2003	Regulatory agency	Appended	Yes. Further discussed below.
Atlantic Richfield Company Quarterly Report	Secor	January 15, 2004	Regulatory agency	Appended	Yes. Further discussed below.
Underground Storage Tank Program - Notification to Fee Title Holder With Intent to Close Case	Los Angeles Regional Water Quality Control Board (LARWQCB)	October 22, 2004	Regulatory agency	Appended	Yes. Further discussed below.
Underground Tank Program - Case Closure Letter	LARWQCB	December 3, 2004	Regulatory agency	Appended	Yes. Further discussed below.
ALTA/ACSM Land Title Survey for 465 South Arroyo Parkway	JRN Civil Engineers (JRN)	November 5, 2014	Client	Appended	No
Phase I Environmental Site Assessment	EBI Consulting (EBI)	November 5, 2014	Client	Available Upon Request	Yes. Further discussed below.
Phase II Environmental Site Assessment	Ramboll US Corporation (Ramboll)	March 12, 2018 (revised draft)	Regulatory agency	Appended	Yes. Further discussed below.
Phase I Environmental Site Assessment	EMG	March 13, 2018	Client	Available Upon Request	Yes. Further discussed below.
LUST Case Summary for ARCO Facility No. 510	LARWQCB	Current	Regulatory agency	Appended	Yes. Further discussed below.

Historical Recognized Environmental Condition: Historical service station identified

The review of the historical data available for the Project and the regulatory database report identified that a service station (former ARCO station located at 125 East California Boulevard) was located at the Project from approximately the 1930s to 2002 and utilized at least three USTs. This facility was located on the southern portion of the Project (site of the current vacant restaurant at 577 South Arroyo Parkway). An unauthorized gasoline release impacting groundwater was first reported in 1988 and soil vapor extraction operations were initiated. In 1998, three USTs were removed from the site and various soil and groundwater investigations were subsequently conducted. The Project received a "no further action" letter from the Pasadena Fire Department dated May 24, 2000; however, the site also received an additional clarification letter regarding the "no further action" letter stating that while the site has complied with the regulatory requirements for the site investigation/remediation, contamination remained at the Project below regulatory action levels. A Declaration of Environmental Restriction allowing access for remediation was recorded on August 21, 2002 that was to terminate 90 days after No Further Action was received. In addition, the Declaration indicates that written approval would be required from BP West Coast Products LLC prior to the construction of any improvements or installing any equipment within the Restricted Area for a period of 90 days after the receipt of a No Further Action letter. Quarterly monitoring was completed and 761 cubic yards of soil was removed. The LARWQCB granted case closure on December 3, 2004 with no property use restrictions, activity and use limitations, institutional controls, or engineering controls. The monitoring wells were abandoned in 2005. Based on the "no further action" status, the historical use of the Project as a service station represents a historical recognized environmental condition.

De minimis condition: Historical bus station fueling facility/USTs identified

The review of the historical data available for the Project identified that a bus facility (and later a distributing company, auto repair facility, tire center and auto detailing shop) with an associated fueling station was located on the northern portion of the Project, in the area of the current Whole Foods store, from approximately the 1930s through 2007. Sanborn Maps from 1950 through 1970 depicted "gas and oil tanks" in the southern portion of the Whole Foods site. No records regarding the installation or removal of USTs were found during this assessment. Based on the fact that a three-story underground parking garage was constructed at the Whole Foods building, it appears likely that any onsite USTs or potentially contaminated soils associated with USTs would have been excavated and removed during the construction of the parking garage. Based on the excavation of onsite soils during the redevelopment in 2008, the former bus fueling facility does not represent a recognized environmental condition.

De minimis condition: Historical UST identified

The 2014 EBI Phase I Environmental Site Assessment indicated a UST was formerly associated with 455 South Arroyo Parkway, in the area of the current Whole Foods store. No details regarding the size or contents of the UST were provided. Additionally, 451 South Arroyo Parkway (Absolute Automotive Service) was listed on the historical auto station database which may have been associated with this address/business. No records regarding the installation or removal of UST(s) at this site were found during this assessment. Based on the fact that a three-story underground parking garage was constructed at the Whole Foods building, it appears likely that any onsite USTs or potentially contaminated soils associated with USTs would have been excavated and removed during the construction of the parking garage. Based on the excavation of onsite soils during the redevelopment in 2008, the reported SWEEPS UST or historical usage of the Project does not represent a recognized environmental condition.

De minimis condition: Historical "gasol pump" identified

A "gasol pump" was identified in the southeastern corner of 511 South Arroyo Parkway based on Sanborn maps dated 1950 and 1970. "Gasol" is an abbreviated term for gasoline, which is used on Sanborn maps during this time period. A "gasol pump" generally consists of a fuel dispenser and most commonly a mechanical pump and nozzle. Based on the lack of information related to the historical presence of a gasol pump on-site, Ramboll US Corporation (Ramboll) conducted a Phase II Environmental Site Assessment to evaluate the subsurface conditions in the vicinity of the pump. On February 13, 2018, Spectrum Geophysics of Chatsworth conducted a geophysical survey to mark subsurface utility lines, subsurface structures, and underground obstructions in the area of concern. During the geophysical survey, two approximately 2-inch diameter metal conduits were observed extending above ground surface in the general vicinity of the former gasol pump. One conduit was located within an elevated concrete pad, extended approximately three inches above the ground surface, and was backfilled with concrete. The second conduit extended approximately two inches above the ground surface and was open to an approximate depth of five feet below ground surface (bgs). A petroleum-like odor was noted on the measuring tape used to measure the total depth of the open conduit. Finally, a subsurface metallic anomaly, suggestive of piping, was detected approximately 0.5 foot bgs and extended laterally between the two conduits. Two soil borings were also advanced to 20 feet bgs in the vicinity of the former pump. Soil samples were collected from borings at approximate depths of five, ten, 15, and 20 feet and were field screened for organic vapors with a photoionization detector (PID). The soil samples were also submitted to a laboratory for the analysis of volatile organic compounds (VOCs), oxygenates and methyl tert butyl ether (MTBE), total petroleum hydrocarbons (TPH)-gasoline range organics (GRO), TPH-diesel range organics (DRO), TPH-oil range organics (ORO), and lead. Groundwater samples were not collected due to the typical depth to groundwater in the area (more than 140 feet bgs). No VOCs, MTBE or TPH were detected in soil samples. Lead was detected at concentrations ranging from 3.8 mg/kg to 10 mg/kg; however, all concentrations were below the USEPA regional screening levels for residential and commercial/industrial use, and within typical background levels for California. Based on this information, the former gasol pump represents a de minimis condition associated with the Project.

Refer to Section 1.1 for further discussion.

7.0 Environmental Records Review

The purpose of the records review is to obtain and review records that will help identify recognized environmental conditions. ASTM E1527-13 requires the review of reasonably ascertainable records from standard sources as defined in Section 8.2.1 of ASTM E1527-13. Additional records sources, such as local fire department records, local building department records, and local environmental health department records may be obtained and reviewed at the discretion of the environmental professional.

The availability of record information varies widely, depending on the source. Reasonably ascertainable records are those records that are publicly available, obtainable within reasonable time and cost constraints, and practically reviewable. In addition, the records must be provided by the agency within 20 calendar days of receiving a request, at no more than a nominal cost intended to cover the source's cost of retrieving and duplicating the information.

7.1 Regulatory Database Review

EMG obtained a regulatory database report from a commercial database provider in an effort to determine if the Project is a listed regulatory site and whether there are any mappable regulatory database sites within the search distances specified by ASTM E1527-13. EMG attempted to field-verify the locations of the identified regulatory sites, as well as confirm distances and locations relative to the Project using available mapping software. Therefore, the distances and/or directions noted in this section may not match the Database Report. In addition, EMG reviewed the unmappable sites in the database report, cross-referencing addresses and site names.

In accordance with ASTM E1527-13, regulatory files and/or records associated with standard environmental record sources may be obtained and reviewed when the files and/or records are reasonably ascertainable, the files/records are expected to contain significant information for the purpose of identifying recognized environmental conditions, and an alternative source of the information is not available. Furthermore, review of regulatory files and/or records may be limited by the scope of work. Unless otherwise noted in Section 1.1, further review of regulatory agency files and/or records is not considered to be warranted based on the general nature of the regulatory database listing, the level of detail provided in the regulatory database, the availability of information from alternative sources, and/or the low likelihood that the agency files and/or records will contain information indicating the presence of a recognized environmental condition.

A copy of the full regulatory database report is included in Appendix H.

Regulatory Report Summary

Database	Search Radius	Target Property	Within 0.12mi	0.12mi to 0.25mi	0.25mi to 0.50mi	0.50mi to 1.00mi	Total
ALT FUELS	0.25	0	0	1	-	-	1
CERCLIS	0.5	0	0	0	3	-	3
CERCLIS NFRAP	0.5	0	0	0	1	-	1
CERS HAZ	0.125	1	18	-	-	-	19
CERS TANK	0.25	0	3	3	-	-	6
CHMIRS	0.125	0	2	-	-	-	2
CLEANUP SITES	0.5	0	0	1	0	-	1
DELISTED HAZ	0.5	0	1	1	4	-	6
DELISTED TNK	0.25	0	3	2	-	-	5
DRYCLEANERS	0.25	0	14	5	-	-	19
EMISSIONS	0.25	0	18	14	-	-	32

Database	Search Radius	Target Property	Within 0.12mi	0.12mi to 0.25mi	0.25mi to 0.50mi	0.50mi to 1.00mi	Total
ENVIROSTOR	1.0	0	2	1	6	3	12
FED BROWNFIELDS	0.5	0	0	1	0	-	1
FED DRYCLEANERS	0.25	0	2	0	-	-	2
FINDS/FRS	0.125	2	29	-	-	-	31
HAZNET	0.125	2	87	-	-	-	89
HHSS	0.25	0	7	11	-	-	18
HIST MANIFEST	0.125	0	17	-	-	-	17
HIST TANK	0.25	0	7	11	-	-	18
HWP	1.0	0	0	0	1	0	1
LA HMS	0.25	0	11	15	-	-	26
LA SML	0.5	0	1	1	1	-	3
LUST	0.5	0	2	0	0	-	2
RCRA CESQG	0.25	0	1	0	-	-	1
RCRA CORRACTS	1.0	0	0	0	1	0	1
RCRA LQG	0.25	0	0	1	-	-	1
RCRA NON GEN	0.25	1	6	21	-	-	28
RCRA SQG	0.25	0	10	18	-	-	28
RESPONSE	1.0	0	0	0	1	0	1
SEMS	0.5	0	0	0	2	-	2
SEMS ARCHIVE	0.5	0	0	0	1	-	1
SSTS	0.25	0	1	0	-	-	1
UST	0.25	0	2	4	-	-	6
VCP	0.5	0	0	0	1	-	1

7.1.1 Project Regulatory Database Review

On-Site Regulatory Database Listings		
Facility Name	Facility Address	Databases
Absolute Automotive Service, Inc.	451 & 491 South Arroyo Parkway	HAZNET
Whole Foods #37/Mrs. Gooch's Natural Foods Market DBA Whole Foods	465 South Arroyo Parkway	CERS HAZ, FINDS, HAZNET, RCRA NON GEN
Dona Rosa Bakery and Taqueria	577 South Arroyo Parkway	FINDS
Builders Plus	112 East Bellevue Drive	HAZNET
Discount Tire Centers #022/Bellevue Ventures LLC/Pro Auto Ctr/Belview Center	455 South Arroyo Parkway	LA HMS, HAZNET

On-Site Regulatory Database Listings		
Facility Name	Facility Address	Databases
Crowell & Lyons Equipment, Inc.	495 South Arroyo Parkway	HAZNET, FINDS, RCRA NON GEN
ARCO #0510/Milo Patterson/BP West Coast Products LLC 00510/Patterson ARCO 510/ARCO Products Company	125 East California Boulevard	FINDS, HHSS, HIST MANIFEST, LA HMS, HAZNET, DELISTED TNK, HIST TANK, LUST

Facility Index System (FINDS)

The FINDS database cross-references various federal and state database listings and does not, in and of itself, typically contain environmentally significant information. The FINDS database provides the following pertinent information:

- Facility Name: Whole Foods #37
- Facility Address: 465 South Arroyo Parkway
- Program Cross Referenced: CERS

- Facility Name: Dona Rosa Bakery and Taqueria
- Facility Address: 577 South Arroyo Parkway
- Program Cross Referenced: CERS

- Facility Name: ARCO #0510
- Facility Address: 125 East California Parkway
- Program Cross Referenced: LUST

- Facility Name: Crowell and Lyons Equipment
- Facility Address: 495 South Arroyo Parkway
- Program Cross Referenced: RCRA Gen

The information provided is not indicative of a recognized environmental condition and no further action or investigation is recommended.

HAZNET

A list of hazardous waste manifests received each year by Department of Toxic Substances Control (DTSC). The volume of manifests is typically 900,000 - 1,000,000 annually, representing approximately 450,000 - 500,000 shipments.

HAZNET		
Facility Name	Wastes Generated	Years Generated
Mrs. Gooch's Natural Foods Market (Whole Foods)	Alkaline solution without metals, surplus inorganics, solvent mixture, surplus organics, inorganic solid waste	2014, 2015
ARCO Products Company BP West Coast Products Patterson's Arco 510 Arco Products Company	Hydrocarbon solvents, oil-containing waste, aqueous solution with organic residues	1993, 1994, 1997, 1998, 1999, 2000
Absolute Automotive	NR	NR
Bellevue Ventures LLC	Organic solids, aqueous solution	2007

Discount Tire Centers	Solvent mixture, aqueous solution with organic residues, waste oil	1996, 1998, 1999, 2000, 2001, 2002, 2003, 2004, 2005
Belview Center	Solvent mixture, aqueous solution with organic residues, waste oil	2006
Pro Auto Center	NR	NR
Crowell and Lyons Equipment	NR	NR
Builders Plus	NR	NR

NR-Not Reported

The information provided in this database is not indicative of a recognized environmental condition and no further action or investigation is recommended.

RCRA Generators

The RCRA Generators database is a listing of facilities that generate, transport, store, treat and/or dispose of hazardous waste and does not necessarily indicate that a release to the environment has occurred. Refer to Section 5.4 for further discussion of wastes currently generated at the Project.

RCRA Generators				
Facility Name	Classification	Violations Noted	Wastes Generated	Years Generated
Crowell and Lyons Equipment	Non-generator	Compliance evaluation	NR	1982-1985
Mrs. Gooch's Natural Foods Market Inc. DBA Whole Foods Market ARR 37	Non-generator	None	NR	2014

NR-Not Reported

The information provided in this database is not indicative of a recognized environmental condition and no further action or investigation is recommended.

CERS HAZ

The California Environmental Reporting System Hazardous Waste Sites (CERS HAZ) database is a list of sites in the California Environmental Protection Agency (CalEPA) Regulated Site Portal which fall under the following regulatory programs: Hazardous Chemical Management, Hazardous Waste Onsite Treatment, Household Hazardous Waste Collection, Hazardous Waste Generator, RCRA LQ HW Generator. The CalEPA oversees the statewide implementation of the Unified Program which applies regulatory standards to protect Californians from hazardous waste and materials. The CERS HAZ database indicates Whole Foods is a chemical storage facility and a hazardous waste generator with minor violations (e.g., failure to submit update on business plan, failure to submit hazardous material inventory, failure to submit site plan, etc.) reported in December 2015. The facility returned to compliance in March 2016.

Leaking Underground Storage Tank (LUST)

The LUST database is maintained by the individual California Regional California Water Quality Control Boards (RWQCB) to track sites where releases have been reported through the Leaking Underground Storage Tank program. These sites typically include releases related to petroleum products, such as gasoline and diesel fuel. The LUST database provides the following pertinent information:

- Facility Name: ARCO #0510
- Facility Address: 125 East California Boulevard
- Case Type: LUST Cleanup Site
- Release Date: October 10, 1988
- Facility Status: Case Closed

- Status Date: December 3, 2004
- Lead Agency: Los Angeles Regional Water Quality Control Board
- Potential Media Affected: Soil and groundwater
- Potential Contaminants of Concern: Gasoline

Refer to Section 1.1 for further discussion of the LUST database listing for the Project.

HIST MANIFEST

A list of historic hazardous waste manifests received by the DTSC from year the 1980 to 1992. The volume of manifests is typically 900,000 - 1,000,000 annually, representing approximately 450,000 - 500,000 shipments. The Historic Manifest database indicates the former ARCO facility (125 East California Boulevard) generated gas scrubber waste in 1989, contaminated soil from site cleanup in 1990 and 1992, and aqueous solution with total organic residues less than 10 percent in 1992.

HHSS

The Historical Hazardous Substance Storage (HHSS) database contains information collected in the 1980s from facilities that stored hazardous substances. The information was originally collected on paper forms, was later transferred to microfiche, and recently indexed as a searchable database. When using this database, please be aware that it is based upon self-reported information submitted by facilities which has not been independently verified. It is unlikely that every facility responded to the survey and the database should not be expected to be a complete inventory of all facilities that were operating at that time. This database is maintained by the California State Water Resources Control Board's (SWRCB) Geotracker. The HHSS database indicates the former ARCO facility (125 East California Boulevard) had three, 4,000-gallon gasoline USTs installed in 1954, one, 6,000-gallon gasoline UST installed in 1970, one 10,000-gallon gasoline UST installed in 1977, and one 280-gallon waste oil UST with an unknown installation date. The HIST TANK and DELISTED TNK databases appear to cross-reference this information.

LA HMS

List of sites in the Los Angeles County Department of Public Works Hazardous Materials System (LA HMS) Database which have or have had permits for Industrial Waste, Underground Storage Tanks, or Stormwater in the county of Los Angeles. The LA HMS database indicates the Discount Tire Centers site (455 South Arroyo Parkway) had equipment removed and the ARCO site (125 East California Boulevard) site had an underground storage tank operating permit, had underground storage tank equipment removed, and had other equipment removed. No additional detail was provided in this database.

7.1.2 Off-Site Regulatory Database Review

Regulatory database listings which have a reasonable potential to impact the Project are discussed below. This determination is based on, but not limited to, factors such as the topographic gradient in relation to the Project, the estimated groundwater flow direction in the vicinity of the Project, the distance between the listed site and the Project, the type of site or materials involved, and/or whether a release to the environment is known or likely to have occurred.

Home Van Vechten/Derek Bedell Ent. in the Home	
Facility Address:	450 South Arroyo Parkway
Databases:	DRYCLEANERS, FED DRYCLEANERS, EMISSIONS, FINDS, HAZNET, RCRA-SQG
Distance:	Adjacent
Direction:	East
Estimated Groundwater Flow:	South-southeast
Relationship to Project:	Parallel to or away from the Project

Release Reported:	No
Other Significant Database Information:	None
Significant Information from Other Sources:	While this address is technically adjacent, the building is located approximately 100 feet to the east of the northern portion of the Whole Foods tenant space, across a divided highway. Furthermore, if any impacted soil had existed at the Project as the result of this facility it likely would have been encountered and removed during the construction of the existing Whole Foods and below-grade parking structure in 2008. The on-site parking garage also employs a ventilation system in order to removed fumes from the underground levels.
Significant Factors:	Lack of a reported release. Estimated direction of groundwater flow. Estimated depth to groundwater. Lack of current dry cleaning operations.
Conclusion:	Based on the factors discussed above, this facility is unlikely to have impacted the Project and therefore does not represent a recognized environmental condition.
Vapor Migration Concern:	Unlikely

Laundry Partners Limited/Munson & White Company/Tyler Cobleigh	
Facility Address:	432 South Arroyo Parkway
Databases:	DRYCLEANERS, HIST MANIFEST, LA HMS, HAZNET
Distance:	Adjacent
Direction:	Northeast
Estimated Groundwater Flow:	South-southeast
Relationship to Project:	Parallel to or away from the Project
Release Reported:	No
Other Significant Database Information:	None
Significant Information from Other Sources:	While this address is technically adjacent, the building is located approximately 115 feet to the northeast of the northern portion of the Whole Foods tenant space, across a divided highway. Furthermore, if any impacted soil had existed at the Project as the result of this facility it likely would have been encountered and removed during the construction of the existing Whole Foods and below-grade parking structure in 2008. The the on-site parking garage also employs a ventilation system in order to removed fumes from the underground levels.
Significant Factors:	Lack of a reported release. Estimated direction of groundwater flow. Estimated depth to groundwater.
Conclusion:	Based on the factors discussed above, this facility is unlikely to have impacted the Project and therefore does not represent a recognized environmental condition.
Vapor Migration Concern:	Unlikely

Bryan's Cleaners and Dyers	
Facility Address:	544 South Arroyo Parkway

Databases:	DRYCLEANERS, HHSS, HIST TANK, EMISSIONS, FINDS, HIST MANIFEST, LA HMS, HAZNET, RCRA-SQG, FED DRYCLEANERS, CERS HAZ
Distance:	Adjacent
Direction:	East
Estimated Groundwater Flow:	South-southeast
Relationship to Project:	Parallel to or away from the Project
Release Reported:	No
Other Significant Database Information:	None
Significant Information from Other Sources:	While this address is technically adjacent, the building is located approximately 100 feet to the east of the vacant 541 Building, across a divided highway. Review of the HHSS database indicates a UST containing Stoddard (petroleum-based) solvent was installed in 1939. According to AQMD records, this facility used petroleum-based solvent through the 1970s, converted to PCE use in the 1980s and 1990s, and reverted back to petroleum-based solvent in the early 2000s. Soil samples collected at the former Arco facility in the southern portion of the Project in 2002 were analyzed for chlorinated solvents and no contaminants of concern were detected.
Significant Factors:	Removal of the USTs. Current regulatory status. Current solvent used. Estimated direction of groundwater flow. Lack of reported release. Estimated direction of groundwater flow.
Conclusion:	Based on the factors discussed above, this facility is unlikely to have impacted the Project and therefore does not represent a recognized environmental condition.
Vapor Migration Concern:	Unlikely

Arroyo Car Wash Corporation/Lung Chu/Tosco Unocal Dealer/Unocal Service Station #9693	
Facility Address:	605 South Arroyo Parkway
Databases:	UST, CERS TANK, FINDS, HHSS, HIST TANK, FINDS, LA HMS, HAZNET, DELISTED TNK
Distance:	Adjacent
Direction:	South
Estimated Groundwater Flow:	South-southeast
Relationship to Project:	Away from the Project
Release Reported:	No
Other Significant Database Information:	The facility was in compliance at the time of the most recent compliance inspection in 2018.
Significant Information from Other Sources:	Not Applicable
Significant Factors:	Lack of a reported release. Estimated direction of groundwater flow. Estimated depth to groundwater. Current regulatory status.

Conclusion:	Based on the factors discussed above, this facility is unlikely to have impacted the Project and therefore does not represent a recognized environmental condition.
Vapor Migration Concern:	Unlikely

ZAQ Chevron/Chevron Station No. 91410/Bill Barry	
Facility Address:	160 East California Boulevard
Databases:	UST, CERS TANK, FINDS, HHSS, HIST MANIFEST, LA HMS, HIST TANK, HAZNET, RCRA-SQG, EMISSIONS
Distance:	Adjacent
Direction:	Southeast
Estimated Groundwater Flow:	South-southeast
Relationship to Project:	Away from the Project
Release Reported:	No
Other Significant Database Information:	The facility was in compliance at the time of the most recent reported compliance inspection in 2017.
Significant Information from Other Sources:	Not Applicable
Significant Factors:	Lack of a reported release. Estimated direction of groundwater flow. Estimated depth to groundwater. Current regulatory status.
Conclusion:	Based on the factors discussed above, this facility is unlikely to have impacted the Project and therefore does not represent a recognized environmental condition.
Vapor Migration Concern:	Unlikely

U-Haul Corporation/Pasadena Moving Center	
Facility Address:	552 South Raymond Avenue
Databases:	CHMIRS, HHSS, HIST TANK, ALT FUELS, CERS HAZ, FINDS, HIST MANIFEST, HAZNET
Distance:	Adjacent
Direction:	West
Estimated Groundwater Flow:	South-southeast
Relationship to Project:	Parallel to the Project
Release Reported:	Yes
Release Date:	May 14, 2014
Contaminant(s) of Concern:	Propane
Media Impacted:	Air (vapor)
Regulatory Status of Release:	Cleaned up
Regulatory Status Date:	May 14, 2014

Other Significant Database Information:	Storage tank valve leaked causing the release. Fire Department on the scene, contractor en route for containment and cleanup. The spill report indicates a vapor release.
Significant Information from Other Sources:	Not Applicable
Significant Factors:	Current regulatory status. Nature of the release. Removal of the petroleum source.
Conclusion:	Based on the factors discussed above, this facility is unlikely to have impacted the Project and therefore does not represent a recognized environmental condition.
Vapor Migration Concern:	Unlikely

Southern California Public Radio/Jurgensens Grocery Company/Image of Ink	
Facility Address:	474-494 South Raymond Avenue
Databases:	LUST, HIST MANIFEST, HAZNET, CERS HAZ, CERS TANK, FINDS, HHSS, LA HMS, HIST TANK
Distance:	Adjacent
Direction:	West
Estimated Groundwater Flow:	South-southeast
Relationship to Project:	Parallel to or towards the Project
Release Reported:	Yes
Release Date:	June 19, 2009
Contaminant(s) of Concern:	Not reported
Media Impacted:	Not reported
Regulatory Status of Release:	Completed - Case Closed
Regulatory Status Date:	October 9, 2009
Other Significant Database Information:	This site currently operates an AST. The facility was found to be in compliance during an April 2018 compliance inspection.
Significant Information from Other Sources:	A copy of the No Further Action letter is included in Appendix F.
Significant Factors:	Current regulatory status. Estimated depth to groundwater. Lack of reported groundwater contamination. Length of time that has passed since closure was granted.
Conclusion:	Based on the factors discussed above, this facility is unlikely to have impacted the Project and therefore does not represent a recognized environmental condition.
Vapor Migration Concern:	Unlikely

7.1.3 Vapor Migration

Indoor air quality concerns are generally excluded from the scope of ASTM E1527-13 and this assessment. However, the migration of vapors caused by a release of hazardous substances or petroleum products to the environment can represent a recognized environmental condition in certain conditions.

For the purposes of this assessment, the potential for migrating vapors to represent a recognized environmental condition was evaluated using a limited screening method based on technical guidance documents from the US EPA and *ASTM E2600-15 Standard Guide for Vapor Encroachment Screening on Property Involved in Real Estate Transactions*. In addition, screening tools created by regulatory agencies may be used to evaluate the significance of a release with respect to the vapor migration and/or vapor intrusion potential. EMG's vapor migration screening is not a human health risk assessment and is not intended to comply with regulatory requirements that might exist for the evaluation of vapor migration.

Based on the review of regulatory database records in Section 7.1.1 and 7.1.2, no vapor migration concerns were identified.

7.2 Local Agency Records

The following additional environmental records were reviewed to supplement the standard environmental record sources discussed in Sections 7.1.1 and 7.1.2.

Reasonably ascertainable records for the Project may be reviewed for evidence of recognized environmental conditions and other environmental concerns such as underground storage tanks, significant hazardous materials use, the presence of septic systems, and/or the presence of wells.

In the case of pending requests, upon receipt and review any significant information not identified through other sources will be provided to the Client.

Building Department	
Name of Agency:	City of Pasadena Building and Safety Department
Contact Name/Telephone:	Jackie Adkins, Permit Technician/626.744.4150
Review Method:	Telephone interview and online records review
Records Date Back To:	1920s - Current
Summary of Records Reviewed:	General permits were on file and included information indicating the current buildings were constructed in 1921, 1925, 1951, 2003 and 2008.
Environmentally Significant Information:	A permit, dated 2015, was issued to install a grease interceptor at 465 South Arroyo Parkway. Various permits, dated 1998, 1999 and 2007, were on file that reference an auto detailing shop at 491 South Arroyo Parkway. Permits, dated 1988 and 2002, were on file to remove five USTs, to install a temporary vapor extraction system, and demolish a service station at 125 East California Boulevard.

Fire Department	
Name of Agency:	City of Pasadena Fire Department
Contact Name/Telephone:	Records Request/626.744.4655
Review Method:	Not Applicable
Records Date Back To:	Not Applicable
Summary of Records Reviewed:	No response has been received to date. However, based on review of other historical and regulatory resources, it is not anticipated the information from this agency, if any, would significantly alter the findings and conclusions of this report. Upon receipt and review, any environmentally significant information not identified through other sources will be provided to the Client.
Environmentally Significant Information:	Not anticipated

Planning/Zoning Department	
Name of Agency:	City of Pasadena Planning Department
Contact Name/Telephone:	Martin Potter, Planner/626.744.6710
Review Method:	Telephone interview and online records review.
Records Date Back To:	2005 - Current
Current Zoning:	CD-6 - Central District-6
Historical Zoning:	The Project has maintained the current zoning since at least 2005.
Environmentally Significant Information:	None identified

8.0 ASTM E1527 Non-Scope Considerations

The items discussed in this section are outside the scope of ASTM E1527-13. These are included at the discretion of the user based upon the scope of work.

8.1 Asbestos

In accordance with the scope of work, EMG performed a screening to document the presence of known and/or suspect asbestos containing materials (ACM) at the Project. This screening approach is not a comprehensive (i.e., AHERA-Style) asbestos survey, nor is it intended to fulfill the NESHAP requirements for demolition or renovation purposes. All materials listed in Appendix G of the United States Environmental Protection Agency (USEPA) publication Managing Asbestos in Place (the "Green Book") are considered suspect.

Some non-friable building products, such as sheet vinyl floor tile, vinyl floor tile, floor tile mastic, asbestos-cement board, and roofing materials can still be manufactured with asbestos and installed in the United States. However, U.S. manufacturers have largely excluded asbestos fibers from their building products since 1981. In addition to a visual assessment, EMG reviewed provided documentation to determine if asbestos has been previously documented at the Project.

Suspect Asbestos Containing Materials		
Material	Friable	Condition
Roofing materials	No	Good
Ceiling tile	Yes	Poor to Good
Wallboard/joint compound	No	Good
Vinyl composition tile	No	Poor to Good
Vinyl sheet flooring	No	Good
Mastic	No	Good

Based on the scope of work, sampling of suspect asbestos containing materials was not performed. Refer to Section 1.1 for further discussion.



Damaged vinyl floor tile in second floor of 577 Building

8.2 Radon Gas

Radon originates from the natural (radioactive) breakdown of uranium in soil, rock, and water and is the second leading cause of lung cancer in the United States. Radon can move up through the ground and into living spaces through cracks and other holes in the foundation. The USEPA has developed the EPA Map of Radon Zones to assist National, State, and local organizations in implementing radon-resistant building codes. This map assigns each county in the U.S. to one of three zones based on radon potential. The USEPA uses a continuous exposure level of 4.0 pCi/L (picoCuries per liter of air) as an action level at which additional action is recommended.

The USEPA Radon Zones are defined as:

- Zone 1 (Highest potential) - Average indoor radon screening level greater than 4 pCi/L
- Zone 2 (Moderate potential) - Average indoor radon screening level between 2 and 4 pCi/L.
- Zone 3 (Lowest potential) - Average indoor radon screening level less than 2 pCi/L.

For the purposes of this assessment, the radon zone and the use of the Project have been used to determine the level of risk associated with radon. However, the USEPA and the Surgeon General recommend testing all homes for radon, regardless of geographic location.

The property is located in USEPA Radon Zone 2.

Radon sampling was not performed based on the non-residential use of the Project and the Scope of Work. No further action or investigation is recommended regarding radon.

8.3 Lead-Based Paint

All paint applied prior to 1978 is considered suspect. The basis for this determination is taken from the Lead Paint Poisoning Act passed by the Congress of the United States that banned the use of lead paint starting January 1, 1978. This screening approach does not comply with Requirements for Disclosure of Known Lead-Based Paint and/or Lead-Based Paint Hazards in Housing. This approach does not constitute a pre-occupancy survey or the basis of attainment of "Lead Free" certification.

Considering the dates of construction (1921, 1925, 1951, 2003 and 2008), there is a potential that the paint at the Project is lead-based. The painted surfaces were observed to be in generally good condition, with no chipping, peeling, or cracking paint observed. Furthermore, the Project is not a residential use and there is no regulatory requirement to sample suspected lead-based painted surfaces at this time. Therefore, no samples were collected. No further action or investigation is recommended regarding lead-based paint.

8.4 Lead in Drinking Water

Lead is commonly used in household plumbing materials and water service lines. Exposure to lead in drinking water above the USEPA action level can result in adverse health effects in children and adults. Lead is rarely found in source water, but enters tap water through corrosion of plumbing materials. Homes built before 1986 are more likely to have lead pipes, fixtures and solder. The most common problem is with brass or chrome-plated brass faucets and fixtures which can leach significant amounts of lead into the water. The USEPA action level for lead-in-drinking water is 15 parts per billion (ppb).

According to information from the local water utility, the water supplied to the Project is within federal, state, and local drinking water quality standards. No further action or investigation is recommended regarding lead in drinking water at the Project.

8.5 Moisture Conditions

EMG performed a limited visual and olfactory assessment for evidence of moisture conditions in readily accessible interior areas of the Project. In addition, the Key Site Manager was interviewed regarding the presence of current and historical moisture conditions. This assessment was not designed to discover all areas which may be affected by moisture conditions. Rather, it is intended to provide an indication of significant moisture conditions observed during the site visit. Moisture conditions may be present in areas not observed,

such as pipe chases, HVAC systems, and behind enclosed walls and ceilings. De minimis moisture conditions, such as small, isolated, water stains on ceiling tiles, and mildew at bathtubs and sinks are considered to be routine maintenance issues and are not addressed in this Report.

Observed Moisture Conditions		
Location	Approximate SF	Observed Condition
499/511 Building	320	Standing water was observed on the ground floor and in the basement areas and evidence of moisture conditions was observed on the walls and ceiling tiles
577 Building	20	Evidence of moisture conditions was observed on the second floor ceiling tiles

Refer to Section 1.1 for further discussion of the moisture conditions discussed above.



Moisture condition in ground floor of 499 Building



Moisture condition in basement of 499 Building



Moisture condition in basement of 499 Building



Evidence of moisture condition in second floor ceiling of 577 Building



Evidence of moisture condition in second floor ceiling of 577 Building

8.6 Wetlands

For regulatory purposes under the Clean Water Act, wetlands are "those areas that are inundated or saturated by surface or groundwater at a frequency and duration sufficient to support, and that under normal circumstances do support, a prevalence of vegetation typically adapted for life in saturated soil conditions. Wetlands generally include swamps, marshes, bogs and similar areas." A wetlands delineation is beyond the scope of this assessment. However, review of National Wetlands Inventory (NWI) data, provided by the PSR and/or the United States Fish and Wildlife Service, indicated the following:

Wetlands Review	
Project	Adjoining Properties
Review of the NWI data did not identify any wetlands.	Review of the NWI data did not identify any wetlands.

No wetlands were identified. No further action or investigation is recommended regarding wetlands.

8.7 Flood Zone

FEMA identifies flood hazards, assesses flood risks and partners with states and communities to provide accurate flood hazard and risk data to guide them to mitigation actions. Flood hazard mapping is the basis for the National Flood Insurance Program (NFIP) and flood insurance requirements. FEMA maintains and updates data through Flood Insurance Rate Maps (FIRMs) and risk assessments. FIRMs include statistical information such as data for river flow, storm tides, hydrologic/hydraulic analyses and rainfall and topographic surveys. Review of the FIRM available from the PSR and/or from the FEMA website indicated the following:

Flood Zone Map Review		
Map Date	Area	Project Flood Zone
September 26, 2008	Entire Project	Zone X (unshaded), minimal risk areas outside the one percent and 0.2 percent annual chance floodplains. No base flood elevations or base flood depths are shown within these zones.

The flood zone designation is provided for informational purposes only. A determination of the need for flood insurance is beyond the scope of this assessment.

9.0 Limitations, Key Terms, and References

9.1 Limitations

The opinions EMG expresses in this report were formed utilizing the degree of skill and care ordinarily exercised by any prudent Environmental Professional in the same community under similar circumstances. EMG assumes no responsibility or liability for the accuracy of information contained within this report that has been obtained from the Client or the Client's representatives, from other interested parties, or from the public domain. The conclusions presented represent EMG's professional judgment based on information obtained during the course of this assignment.

Factual information regarding operations, conditions, and test data provided by the Client or the Client's representative has been assumed to be correct and complete. The conclusions presented within this report are based on the data provided, observations made, and conditions that existed specifically on the date of the assessment.

EMG's ESA cannot wholly eliminate the uncertainty regarding the presence of recognized environmental conditions and environmental business risk. The report is intended to reduce, but not eliminate, uncertainty regarding the potential for recognized environmental conditions in connection with the Project. The report is limited in budget and scope. The nature of subsurface soil and ground water at the Project cannot be confirmed, given the limited budget and scope of this ESA. The report is not and should not be considered a warranty or guarantee about the presence or absence of environmental contaminants which might affect the Project. It should be understood that EMG's suggested remedy may be determined under time constraints or may be formed without the aid of engineering calculations, testing, exploratory probing, the removal of materials, or design. Furthermore, there may be other alternate or more appropriate schemes or methods to remedy the noted environmental conditions.

9.2 References

References are listed below. Additional references may be present within the applicable report sections.

Physical Setting

7 1/2 minute USGS Topographic Quadrangle (included in Appendix C)

1:2,500,000 scale Geology of the Conterminous United States map published by the USGS and dated 1974

Natural Resources Conservation Service (NRCS) Web Soil Survey

Physical Setting Report, ERIS Information, Inc. (included in Appendix H)

Regulatory Records

Database Report, ERIS Information, Inc. (included in Appendix H)

Key Site Manager Interview

Key Site Manager Questionnaire, (included in Appendix D)

Historical References

Standard Historical Sources		
Data Type	Source	Years Covered
Aerial Photographs:	Environmental Risk Information Services (ERIS)	1928, 1934, 1938, 1944, 1949, 1956, 1964, 1972, 1980, 1988, 1994, 2002, 2005, 2010, 2012, 2014, 2016
Fire Insurance (Sanborn) Maps:	ERIS	1890, 1894, 1903, 1910, 1931, 1950, 1970
USGS Topographic Maps:	ERIS	1894, 1896, 1900, 1928, 1940, 1953, 1966, 1972, 1988, 1995, 2015
Local Street Directories:	ERIS	1921, 1924, 1928, 1933, 1937, 1940, 1943, 1947, 1951, 1955, 1960, 1965, 1970, 1975, 1979, 1985, 1990, 1995-96, 2000-01, 2005-06, 2012, 2018
Building Department Records:	City of Pasadena Building and Safety Department	1920s - Current
Fire Department Records:	City of Pasadena Fire Department	Not applicable
Zoning/Land Use Records:	City of Pasadena Planning Department	2005 - Current
Property Tax Files and Land Title Records:	Los Angeles County Assessor	2002 - Current
Key Site Manager Interview:	Pre-Survey Questionnaire	2018 - Current
Oil and Gas Well Map:	ERIS	Current
Previous Environmental Reports:	Refer to Section 6.3	Refer to Section 6.3
Other Historical Sources:	Not applicable	Not applicable

9.3 Key Terms

Business environmental risk - A risk which can have a material environmental or environmentally-driven impact on the business associated with the current or planned use of a parcel of commercial real estate, not necessarily limited to those environmental issues required to be investigated in this practice. Consideration of business environmental risk issues may involve addressing one or more non-scope considerations. For the purposes of this assessment, a significant business environmental risk is both included in the agreed upon scope of work and requires further action at this time.

Controlled recognized environmental condition - A recognized environmental condition resulting from a past release of hazardous substances or petroleum products that has been addressed to the satisfaction of the applicable regulatory authority (for example, as evidenced by the issuance of a no further action letter or equivalent, or meeting risk-based criteria established by regulatory authority), with hazardous substances or petroleum products allowed to remain in place subject to the implementation of required controls (for example, property use restrictions, activity and use limitations, institutional controls, or engineering controls).

Data gap - The lack of or inability to obtain information required by ASTM E 1527-13 despite good faith efforts is considered a data gap. A data gap is considered significant if it affects the ability of the environmental professional to identify recognized environmental conditions.

De minimis condition - A condition that generally does not present a threat to human health or the environment and that generally would not be the subject of an enforcement action if brought to the attention of appropriate governmental agencies. Conditions determined to be de minimis conditions are not recognized environmental conditions nor controlled recognized environmental conditions.

Environmental Professional - A person meeting the education, training, and experience requirements set forth in 40 CFR 312.10(b).

Historical recognized environmental condition - A past release of any hazardous substances or petroleum products that has occurred in connection with the property and has been addressed to the satisfaction of the applicable regulatory authority or meeting unrestricted residential use criteria established by a regulatory authority, without subjecting the property to any required controls (e.g. property use restriction, AULS, institutional controls, or engineering controls), at the time the Phase I ESA is conducted (e.g., if there has been a change in the regulatory criteria). If the EP considers this past release to be a REC at the time the Phase I ESA is conducted, the condition shall be included in the conclusion section of the report as a REC.

Material threat - A physically observable or obvious threat which is reasonably likely to lead to a release that, in the opinion of the environmental professional, is threatening and might result in impact to public health or the environment.

Practically reviewable - Information that is provided by the source in a manner and in a form that, upon examination, yields information relevant to the property without the need for extraordinary analysis of irrelevant data.

Release - Any spilling, leaking, pumping, pouring, emitting, emptying, discharging, injecting, escaping, leaching, dumping, or disposing into the environment (including the abandonment or discarding of barrels, containers, and other closed receptacles containing any hazardous substance or pollutant or contaminant), with certain exclusions as defined in 42 U.S.C. 9601 (22).

Reasonably ascertainable - Information that is publicly available, obtainable from its source within reasonable time and cost constraints, and practically reviewable.

Recognized environmental condition - The presence or likely presence of any hazardous substances or petroleum products in, on, or at a property 1) due to any release to the environment; 2) under conditions indicative of a release to the environment; or 3) under conditions that pose a material threat of a future release to the environment. De minimis conditions are not recognized environmental conditions.

Standard environmental record sources - Environmental records contained in various regulatory databases, with search distances defined by ASTM E1527-13, unless otherwise specified by client in the scope of work.

Standard historical sources - Reasonably ascertainable records, including aerial photographs, fire insurance maps, property tax files, recorded land title records, USGS topographic maps, local street directories, building department records, and zoning/land use records.

Appendix A: Photographs



#1 PROJECT OVERVIEW



#2 EAST ELEVATION OF PROJECT



#3 EAST ELEVATION OF PROJECT



#4 EAST-SOUTHEAST ELEVATION OF PROJECT



#5 NORTHEAST ELEVATION OF 441-483 BUILDING (WHOLE FOODS)



#6 NORTHWEST ELEVATION OF 441-483 BUILDING (WHOLE FOODS)



#7	EAST ELEVATION OF 441-483 BUILDING (WHOLE FOODS)
----	--



#8	SOUTH ELEVATION OF 441-483 BUILDING (WHOLE FOODS)
----	---



#9	NORTHEAST ELEVATION OF 485-497 BUILDING (K9 LOFT)
----	---



#10	EAST ELEVATION OF 485-497 BUILDING (K9 LOFT)
-----	--



#11	NORTHWEST ELEVATION AND ASSOCIATED PARKING AREA OF 485-497 BUILDING (K9 LOFT)
-----	---



#12	EAST ELEVATION OF 499/511 BUILDING
-----	------------------------------------



#13	SOUTH ELEVATION OF 499/511 BUILDING
-----	-------------------------------------



#14	SOUTHEAST ELEVATION OF 499/511 BUILDING
-----	---



#15	PARKING AREA SOUTH OF 499/511 BUILDING (APPROXIMATE LOCATION OF FORMER "GASOL PUMP")
-----	--



#16	EAST ELEVATION OF 501 BUILDING
-----	--------------------------------



#17	SOUTHEAST ELEVATION OF 501 BUILDING
-----	-------------------------------------



#18	NORTH ELEVATION OF 523 BUILDING
-----	---------------------------------



#19	EAST ELEVATION OF 523 BUILDING
-----	--------------------------------



#20	WEST ELEVATION OF 523 BUILDING
-----	--------------------------------



#21	PARKING AREA WEST OF 523 BUILDING
-----	-----------------------------------



#22	EAST-SOUTHEAST ELEVATION OF 541 BUILDING
-----	--



#23	SOUTH ELEVATION OF 541 BUILDING
-----	---------------------------------



#24	WEST ELEVATION OF 541 BUILDING
-----	--------------------------------



#25	PARKING AREA SOUTH OF 541 BUILDING
-----	------------------------------------



#26	PARKING AREA WEST OF 541 BUILDING
-----	-----------------------------------



#27	NORTH ELEVATION OF 577 BUILDING
-----	---------------------------------



#28	SOUTHEAST ELEVATION OF 577 BUILDING
-----	-------------------------------------



#29	SOUTH ELEVATION OF 577 BUILDING
-----	---------------------------------



#30	WEST ELEVATION OF 577 BUILDING
-----	--------------------------------



#31	PARKING AREA NORTH OF 577 BUILDING
-----	------------------------------------



#32	PARKING AREA WEST OF 577 BUILDING
-----	-----------------------------------



#33	PARKING AREA ON SOUTHWEST PORTION OF PROJECT
-----	--



#34	PARKING AREA ON WEST-SOUTHWEST PORTION OF PROJECT
-----	---



#35	WHOLE FOODS STORE INTERIOR (441-483)
-----	--------------------------------------



#36	WHOLE FOODS OFFICE SPACE (441-483)
-----	------------------------------------



#37	WHOLE FOODS PARKING GARAGE (441-483)
-----	--------------------------------------

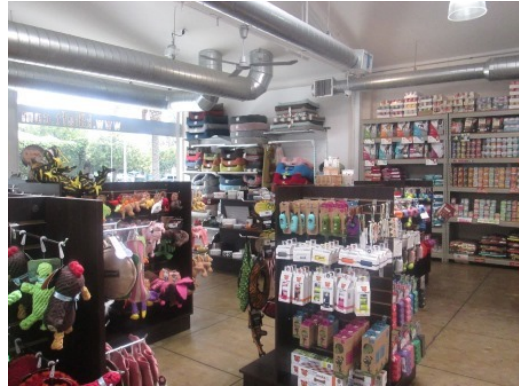

#38	K9 LOFT STORE INTERIOR (485-497)
-----	----------------------------------

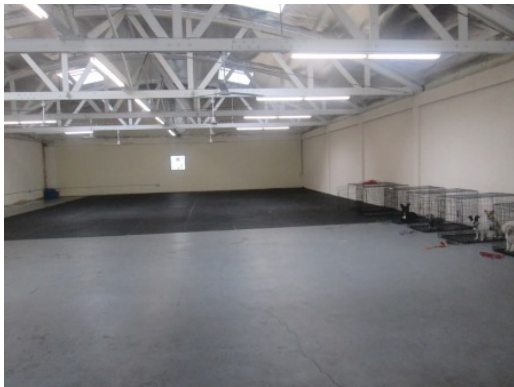

#39	K9 LOFT DOG PLAY AREA (485-497)
-----	---------------------------------



#40	499/511 BUILDING INTERIOR
-----	---------------------------



#41	499/511 BUILDING INTERIOR
-----	---------------------------



#42	499/511 BUILDING BASEMENT INTERIOR
-----	------------------------------------



#43	ENCOMPASS WELLNESS PATIENT TREATMENT ROOM (501)
-----	---



#44	TOWN AND COUNTY INTERIOR (523)
-----	--------------------------------



#45	541 BUILDING INTERIOR
-----	-----------------------



#46	541 BUILDING KITCHEN
-----	----------------------



#47	577 BUILDING INTERIOR
-----	-----------------------



#48	577 BUILDING KITCHEN
-----	----------------------



#49 577 BUILDING SECOND FLOOR INTERIOR



#50 TYPICAL JANITORIAL SUPPLY STORAGE IN TENANT SPACES



#51 JANITORIAL SUPPLY STORAGE AT WHOLE FOODS



#52 MAINTENANCE SUPPLY STORAGE AT WHOLE FOODS



#53 VAULTED TRANSFORMER ON NORTHWEST EXTERIOR OF 441-483 BUILDING



#54 VAULTED TRANSFORMER ON WESTERN EXTERIOR OF 577 BUILDING



#55	HYDRAULIC ELEVATOR EQUIPMENT IN PARKING GARAGE
-----	--



#56	HYDRAULIC ELEVATOR EQUIPMENT IN PARKING GARAGE
-----	--



#57	HYDRAULIC LIFT EQUIPMENT IN THE BASEMENT OF THE 499 BUILDING
-----	--



#58	HYDRAULIC BOX BALER
-----	---------------------



#59	DUMPSTERS
-----	-----------



#60	RETAIL WASTE STORAGE IN WHOLE FOODS (441-483)
-----	---



#61	BELOW-GRADE GREASE TRAP ON WESTERN EXTERIOR OF 541 BUILDING
-----	---



#62	BELOW-GRADE GREASE TRAP ON NORTHERN EXTERIOR OF 577 BUILDING
-----	--



#63	GREASE TRAP IN PARKING GARAGE OF 441-483 BUILDING (WHOLE FOODS)
-----	---



#64	GREASE TRAP IN PARKING GARAGE OF 441-483 BUILDING (WHOLE FOODS)
-----	---



#65	EMPTY GREASE BIN ON WESTERN EXTERIOR OF 541 BUILDING
-----	--



#66	DRUM LABELED AS NON-HAZARDOUS SOIL CUTTINGS ON WESTERN EXTERIOR OF 577 BUILDING
-----	---



#67	SUMP AND OIL-WATER SEPARATOR IN PARKING GARAGE OF 441-483 BUILDING
-----	--



#68	EVIDENCE OF FORMER SOIL BORING ON WESTERN EXTERIOR OF 577 BUILDING
-----	--



#69	OPEN PIPE ON NORTHWEST CORNER OF 441-483 BUILDING (WHOLE FOODS)
-----	---



#70	WATER HEATER
-----	--------------



#71	ADJACENT NORTH ARROYO PARKWAY SELF STORAGE
-----	--



#72	ADJACENT NORTHEAST SNYDER DIAMOND AND LIFESTYLE OUTDOOR RETAIL STORES
-----	---



#73 ADJACENT EAST MIXED-USED BUILDING AND CISCO HOME STORE



#74 ADJACENT EAST-SOUTHEAST GRANNY'S PANTRY AND BRYAN'S CLEANERS AND LAUNDRY



#75 ADJACENT SOUTHEAST CHEVRON SERVICE STATION



#76 ADJACENT SOUTH VALERO SERVICE STATION CAR WASH AND AUTO REPAIR



#77 ADJACENT WEST RAILROAD TRACKS AND PLATI GERMAN CAR SERVICE



#78 ADJACENT WEST RAILROAD TRACKS AND U-HAUL FACILITY



#79	DAMAGED VINYL FLOOR TILE IN SECOND FLOOR OF 577 BUILDING
-----	--



#80	MOISTURE CONDITION IN GROUND FLOOR OF 499 BUILDING
-----	--



#81	MOISTURE CONDITION IN BASEMENT OF 499 BUILDING
-----	--



#82	MOISTURE CONDITION IN BASEMENT OF 499 BUILDING
-----	--



#83	EVIDENCE OF MOISTURE CONDITION IN SECOND FLOOR CEILING OF 577 BUILDING
-----	--



#84	EVIDENCE OF MOISTURE CONDITION IN SECOND FLOOR CEILING OF 577 BUILDING
-----	--

Appendix B: Field Sketch

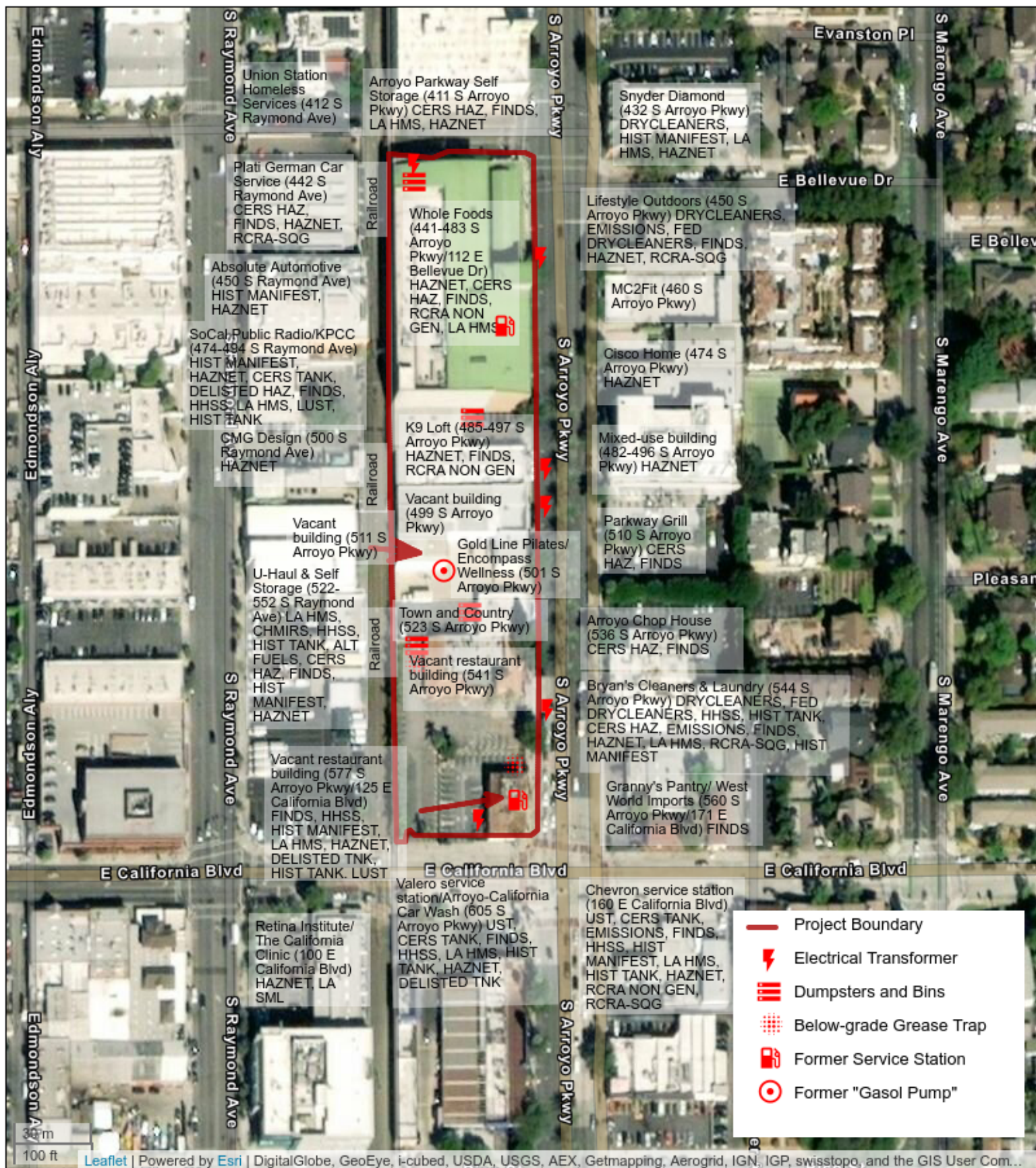

Field Sketch

465, 491, 503, 525 & 577 South Arroyo Parkway

465, 491, 503, 525 & 577 South Arroyo Parkway

Pasadena, California

EMG Project #: 136895.19R000-001.135

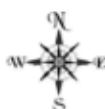

Appendix C: Maps and Aerial Photographs

**This Page Intentionally
Left Blank**

- Tax Map



Tax Map

465,491,503,525 & 577 South Arroyo Parkway

465,491,503,525 & 577 South Arroyo Parkway

Pasadena, California

EMG Project #: 136895.19R000-001.135



- Aerial Photographs



Date: 1928
Source: FAIRCHILD
Scale: 1" to 500'
Comments:



Subject: 465,491,503,525 & 577 South Arroyo Parkway Pasadena CA
Approx Center: 34.13708 / -118.1477

engineering | environmental | capital planning | project management

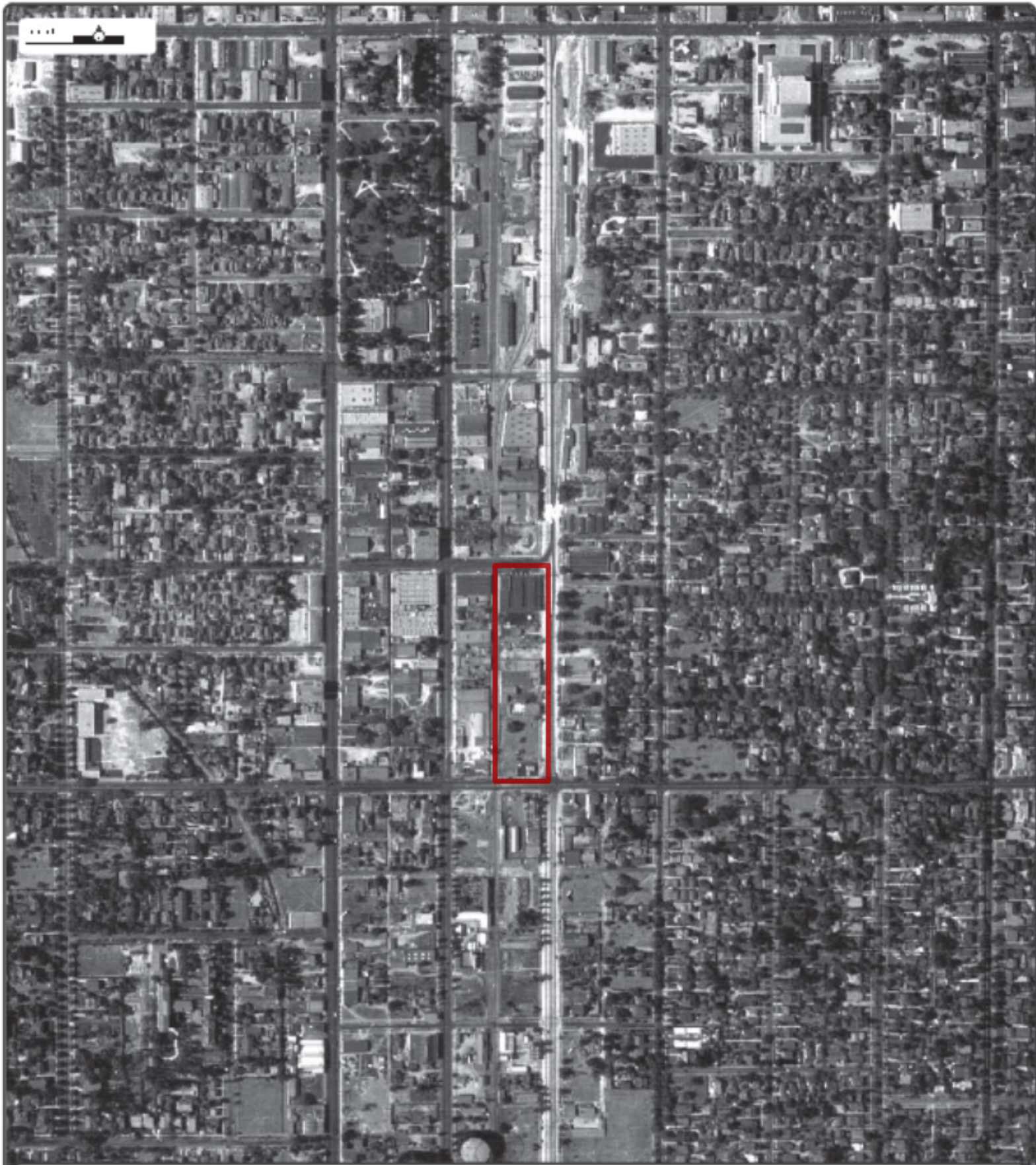

Date: 1938
Source: ASCS
Scale: 1" to 500'
Comments:



Subject: 465,491,503,525 & 577 South Arroyo Parkway Pasadena CA
Approx Center: 34.13708 / -118.1477

engineering | environmental | capital planning | project management



Date: 1964
Source: USGS
Scale: 1" to 500'
Comments:



Subject: 465,491,503,525 & 577 South Arroyo Parkway Pasadena CA
Approx Center: 34.13708 / -118.1477

engineering | environmental | capital planning | project management

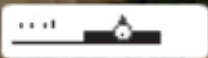

Date: 2005
Source: NAIP
Scale: 1" to 500'
Comments:



Subject: 465,491,503,525 & 577 South Arroyo Parkway Pasadena CA
Approx Center: 34.13708 / -118.1477

engineering | environmental | capital planning | project management



Date: 2010
Source: NAIP
Scale: 1" to 500'
Comments:



Subject: 465,491,503,525 & 577 South Arroyo Parkway Pasadena CA
Approx Center: 34.13708 / -118.1477

engineering | environmental | capital planning | project management

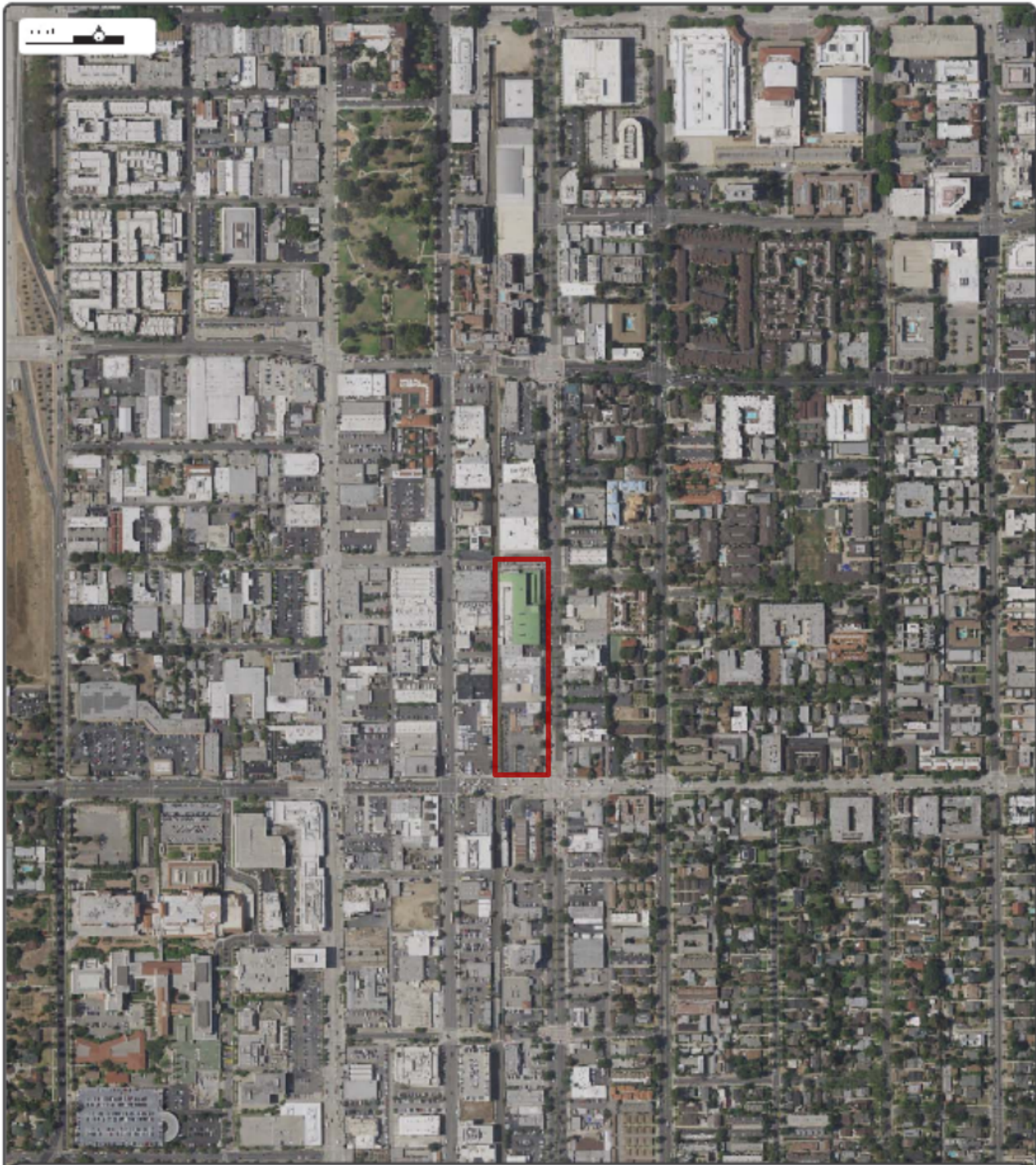

Date: 2016
Source: NAIP
Scale: 1" to 500'
Comments:



Subject: 465,491,503,525 & 577 South Arroyo Parkway Pasadena CA
Approx Center: 34.13708 / -118.1477

engineering | environmental | capital planning | project management

- Fire Insurance Maps

Fire Insurance Map



1890

Address: 465,491,503,525 & 577 South Arroyo Parkway, Pasadena, CA

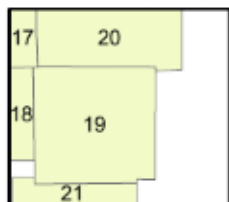
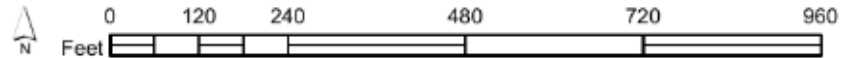

Map sheet(s):
Volume NA:19,20,21;

Order Number 20171221094



Fire Insurance Map

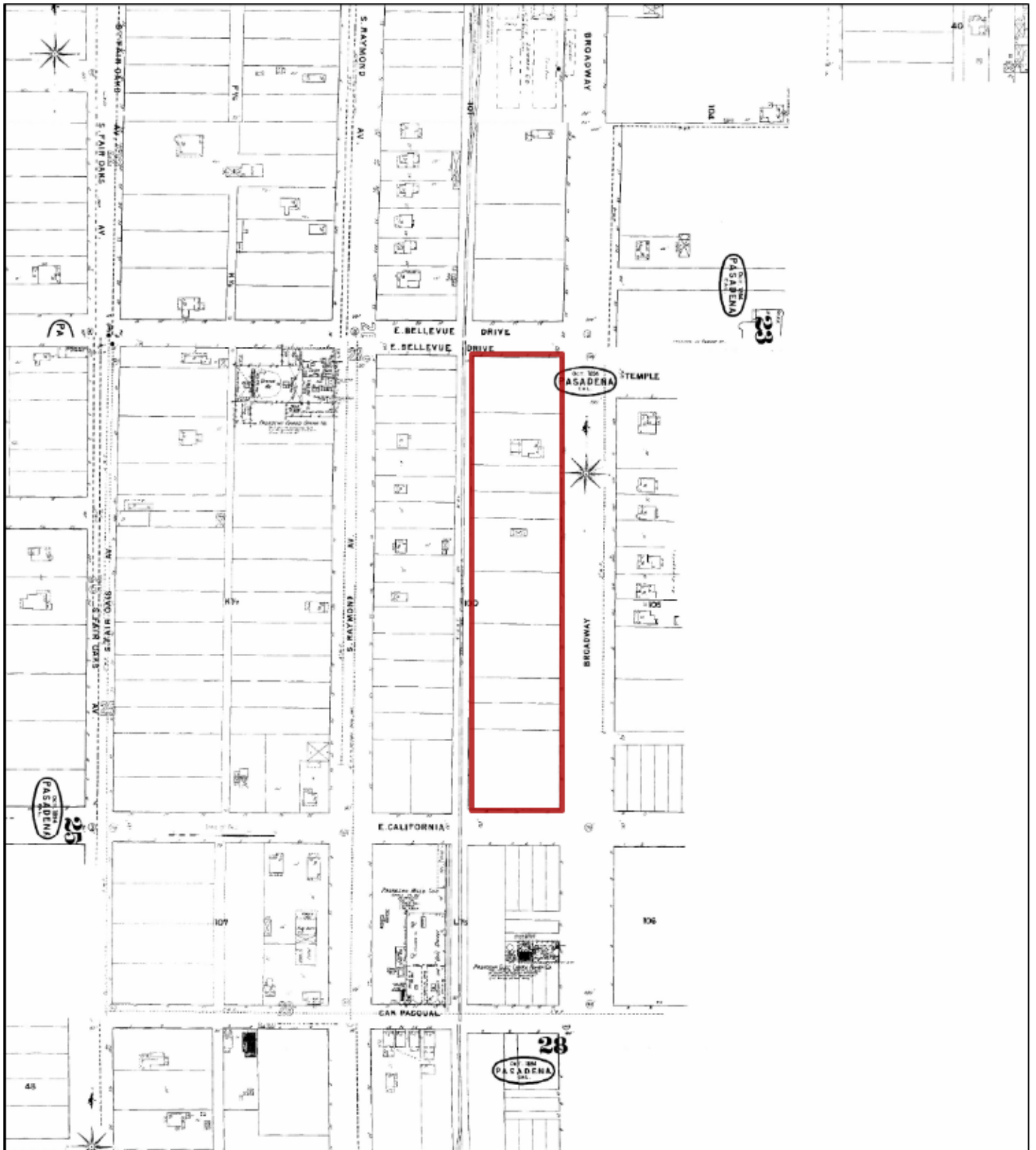

1894

Address: 465,491,503,525 & 577 South Arroyo Parkway, Pasadena, CA

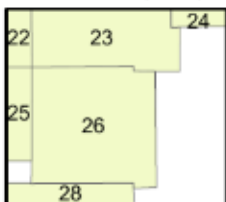
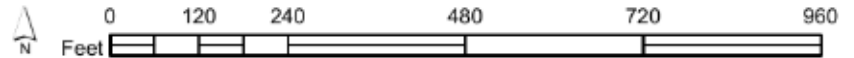

Map sheet(s):
Volume NA:23,26,28;

Order Number 20171221094



Fire Insurance Map

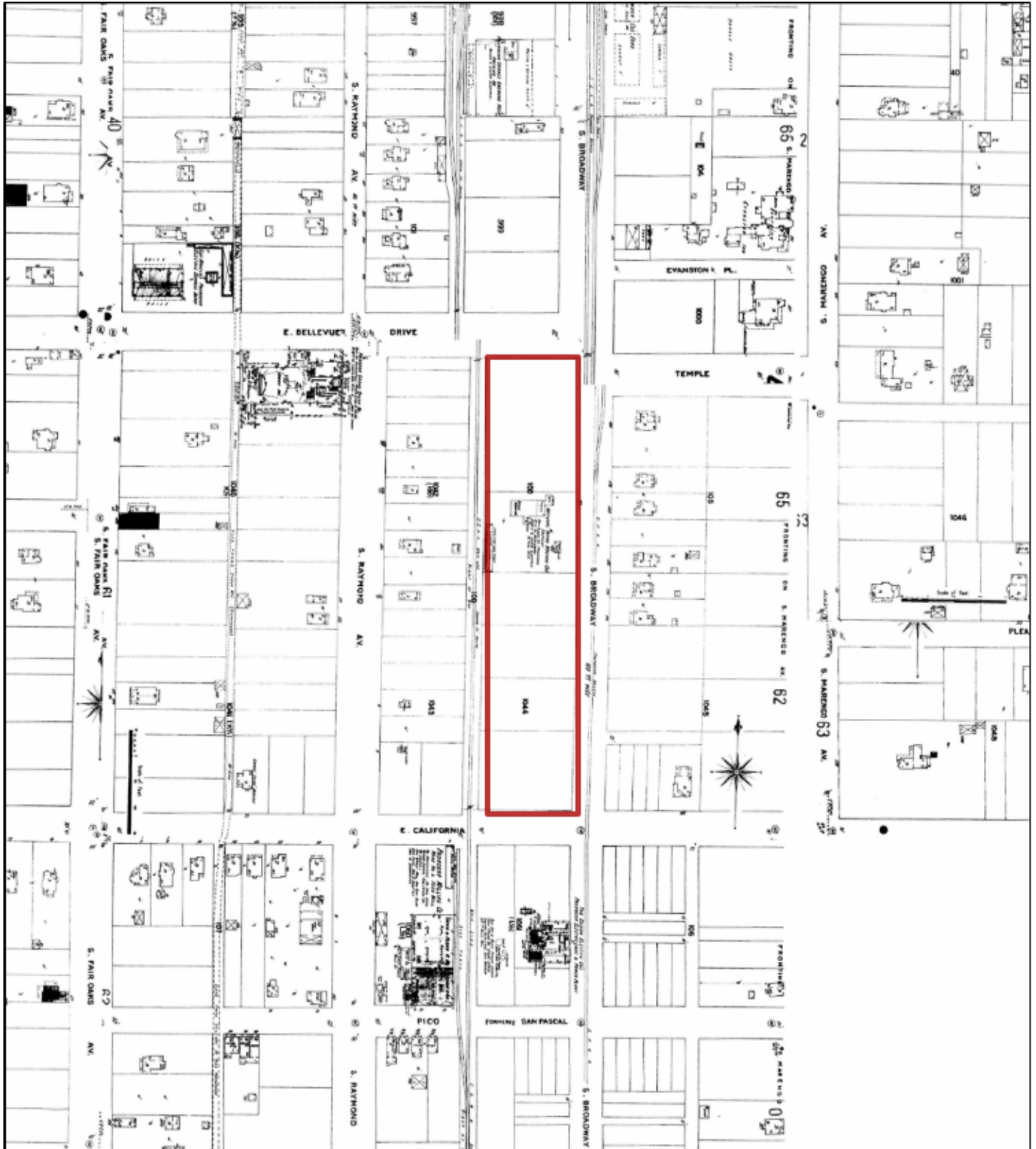

1903

Address: 465,491,503,525 & 577 South Arroyo Parkway, Pasadena, CA

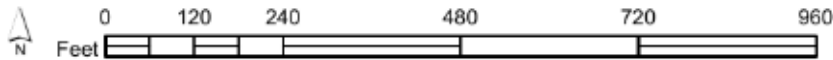

40	42	65
61	63	62B
62A	64	

Map sheet(s):
Volume NA:42,62,63,64,65;

Order Number 20171221094



Fire Insurance Map

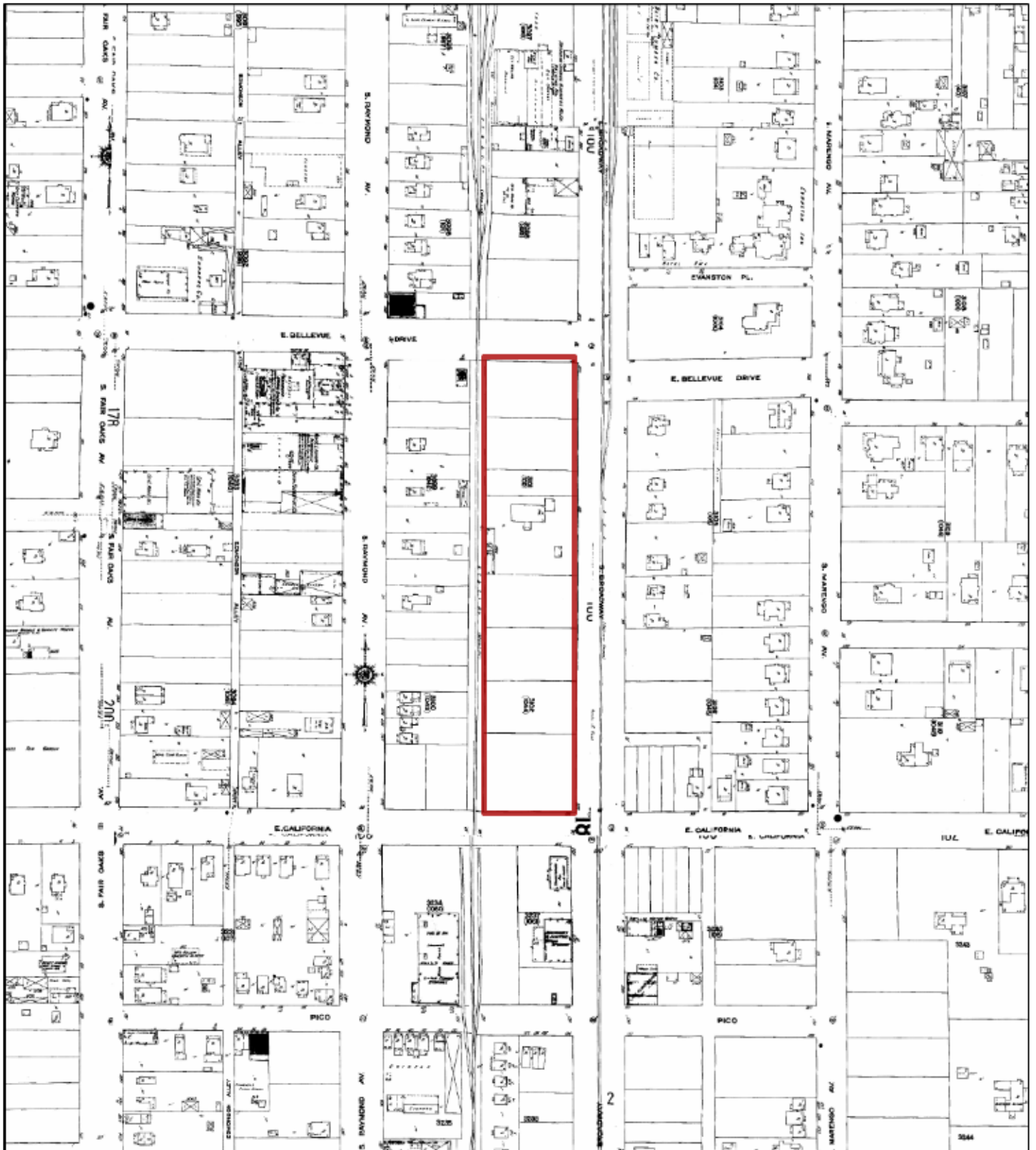

1910

Address: 465,491,503,525 & 577 South Arroyo Parkway, Pasadena, CA

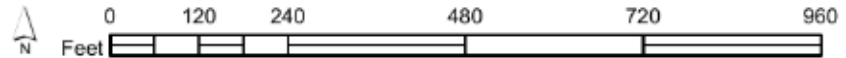

177	179A	160A	181
178A			
	180A	160B	182
200			
	203		204

Map sheet(s):
Volume 2:160,179,180,181,182,203,204;

Order Number 20171221094



Fire Insurance Map

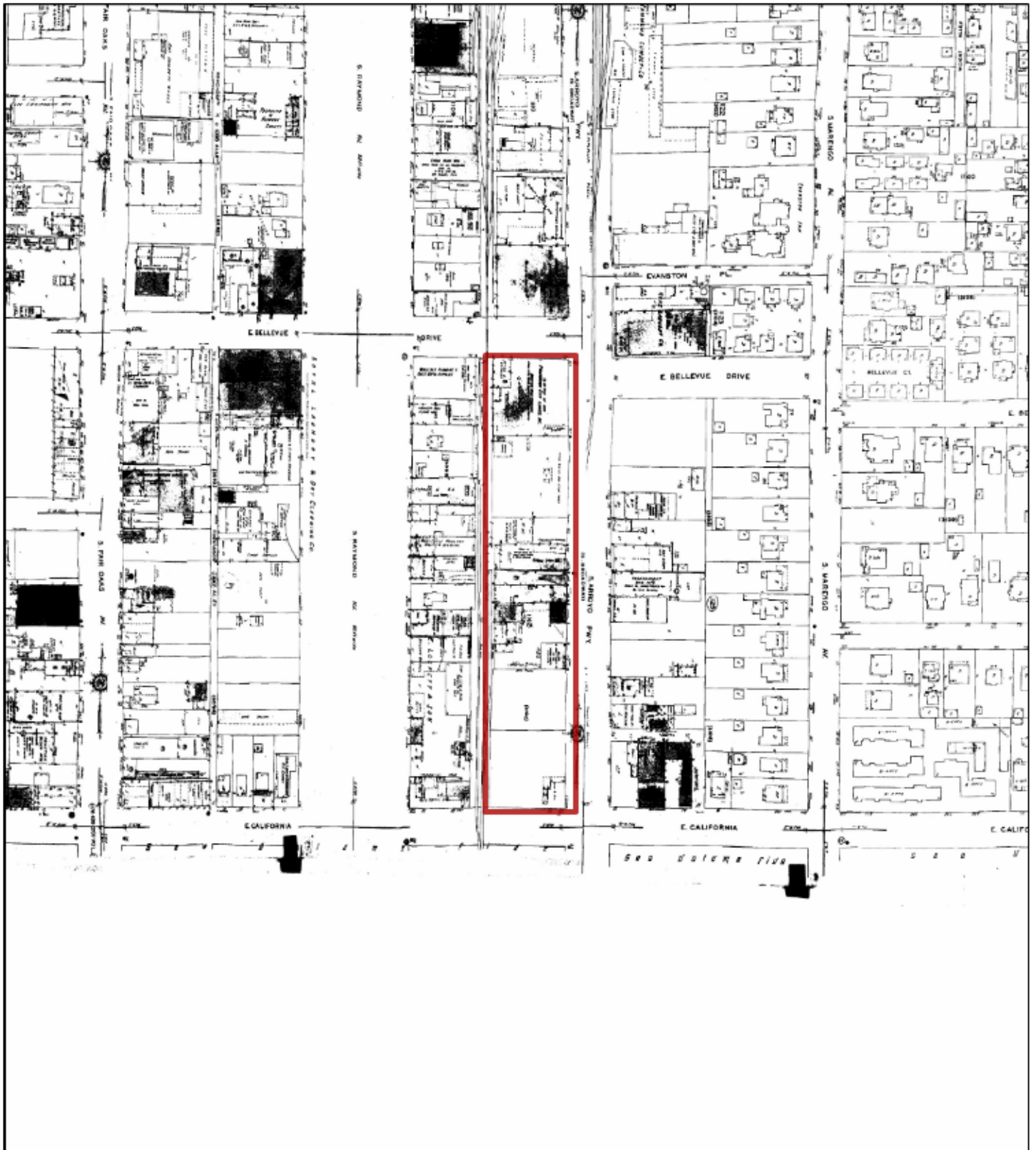

1950

Address: 465,491,503,525 & 577 South Arroyo Parkway, Pasadena, CA

115	119	122A	135
116	120	122B	143

Map sheet(s):
Volume 1:119,120,122,135,143;

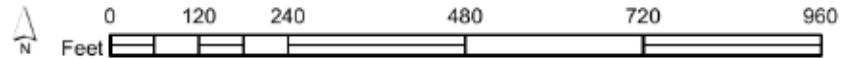

Order Number 20171221094



Fire Insurance Map

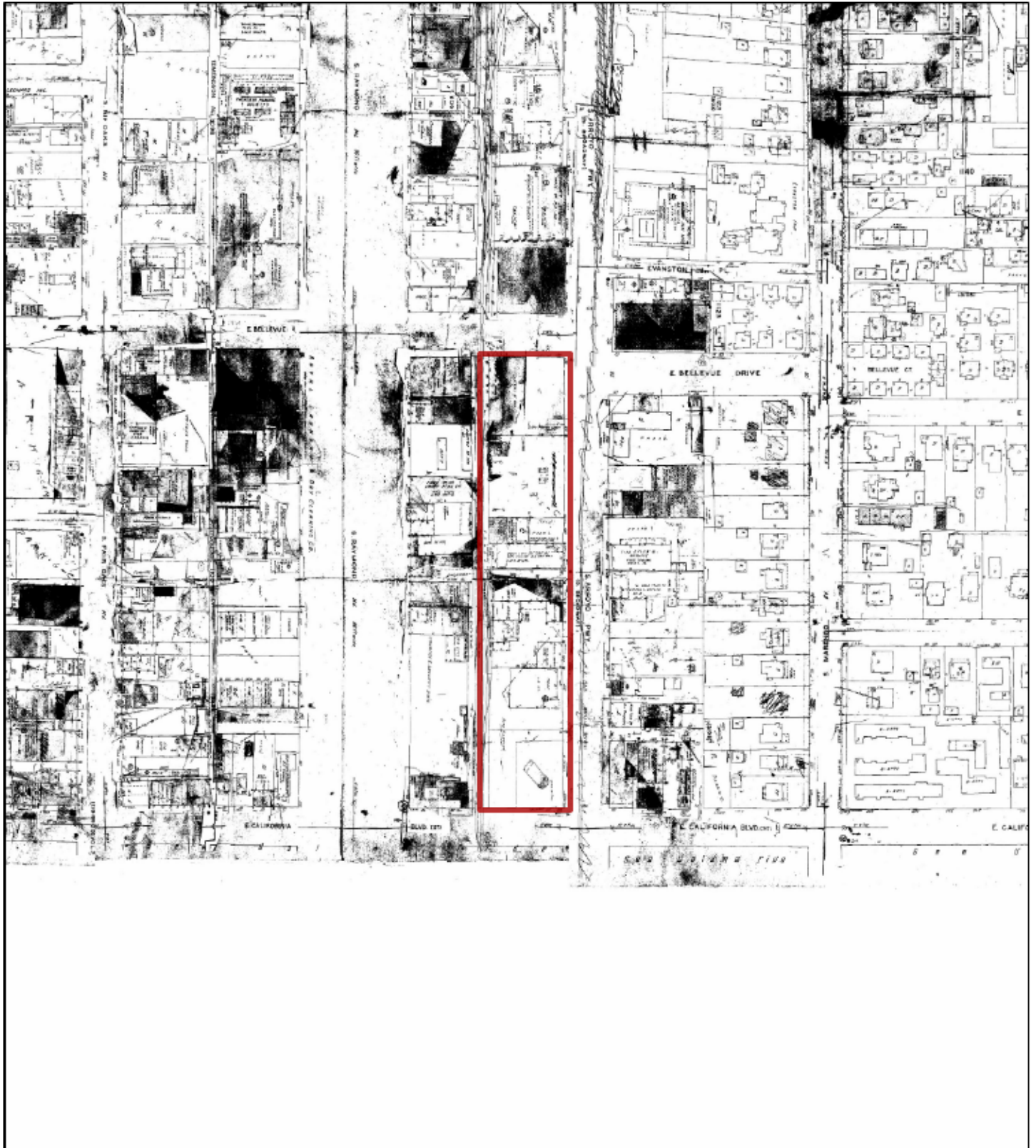

1970

Address: 465,491,503,525 & 577 South Arroyo Parkway, Pasadena, CA

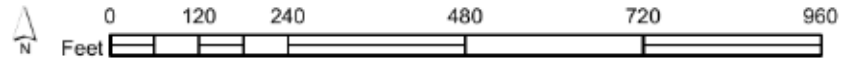

115	119	122A	135
116	120	122B	143

Map sheet(s):
Volume 1:119,120,122,135,143;

Order Number 20171221094



- Topographic Maps

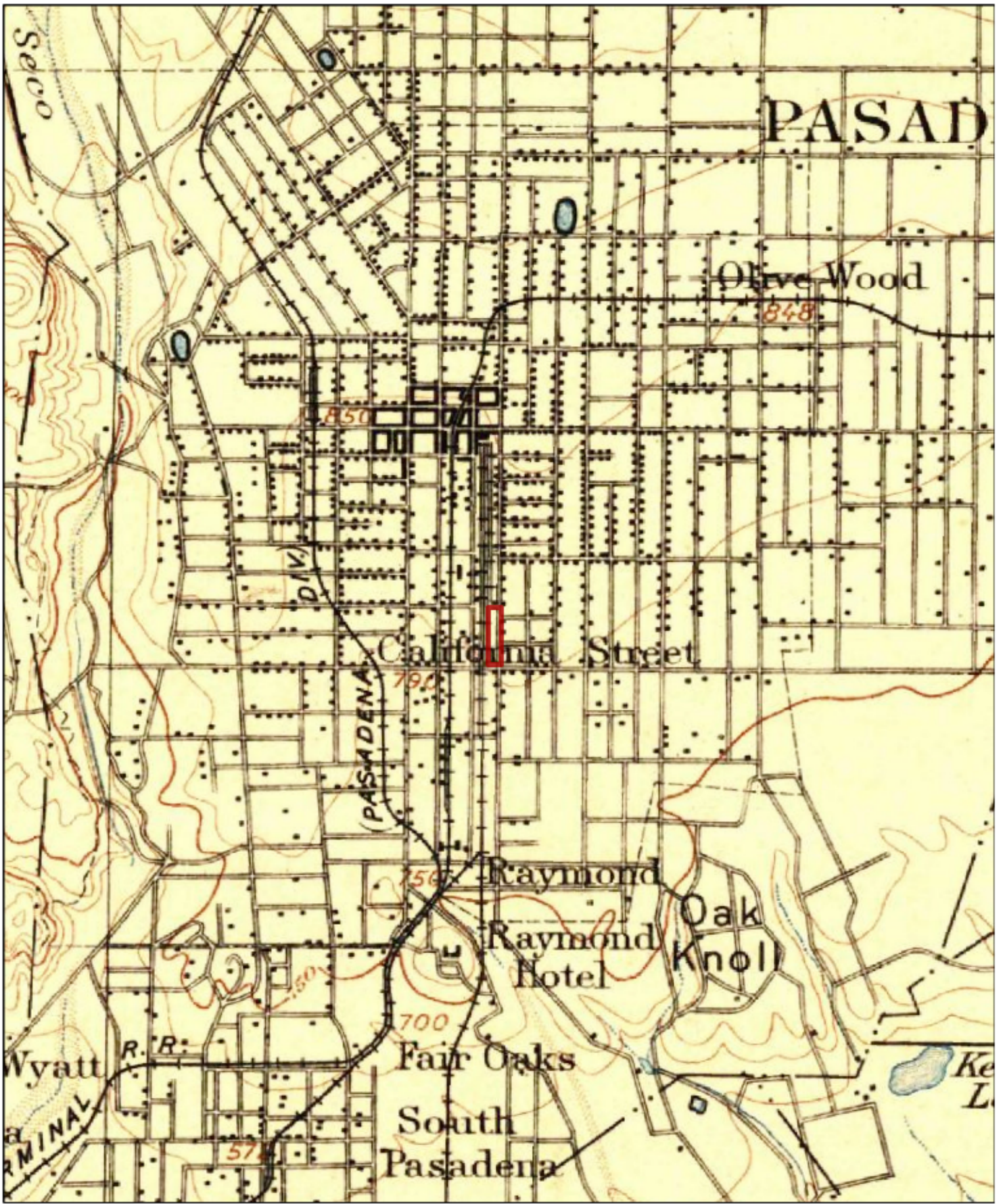

1894

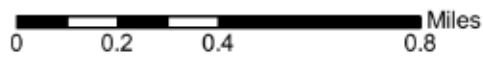

Order No. 20171221094

Quadrangle(s): Los Angeles, CA

Source: USGS 15 Minute Topographic Map



engineering | environmental | capital planning | project management

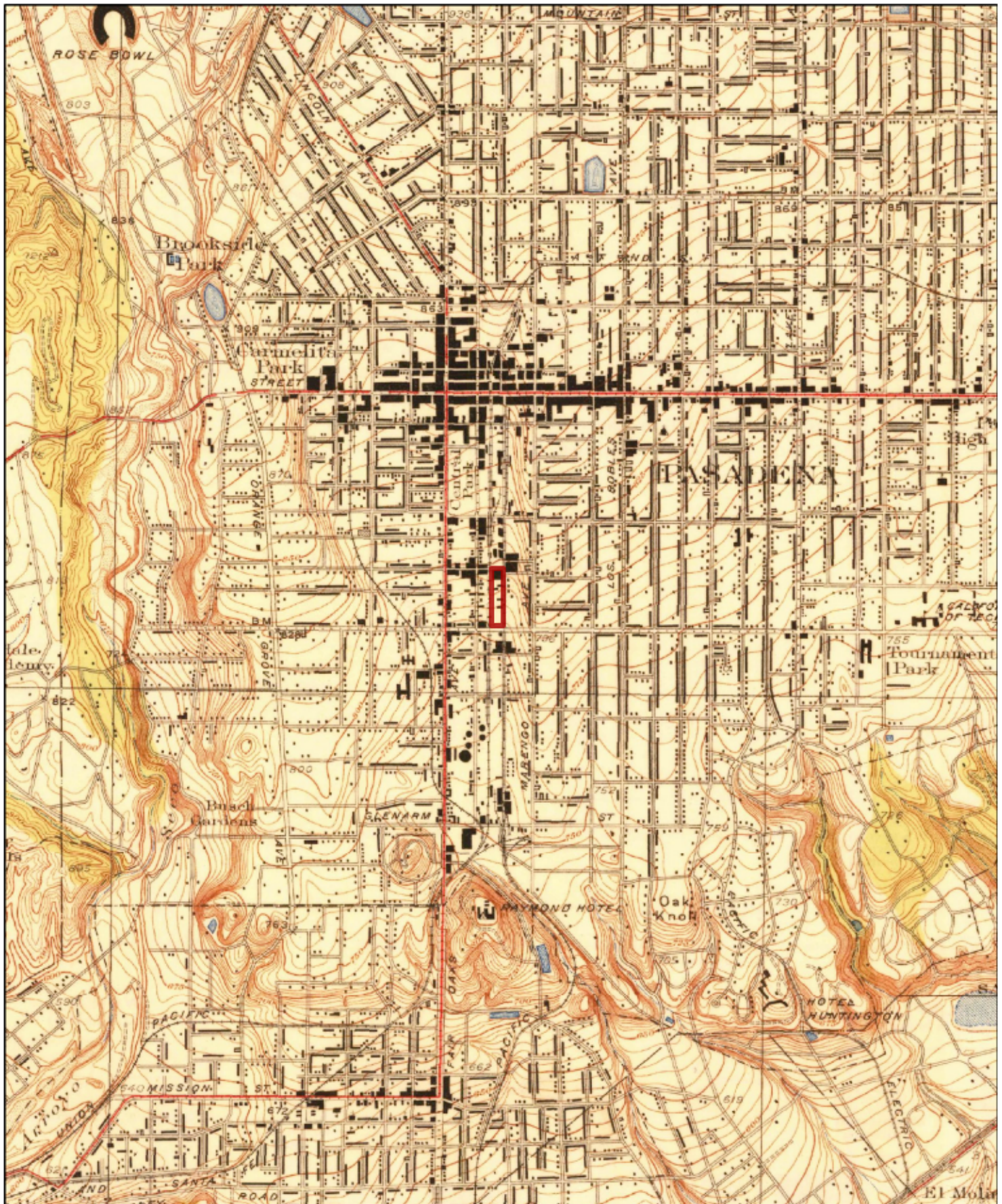

1928

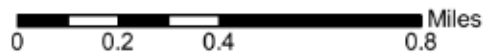

Order No. 20171221094

Quadrangle(s): Altadena, CA

Source: USGS 7.5 Minute Topographic Map



engineering | environmental | capital planning | project management

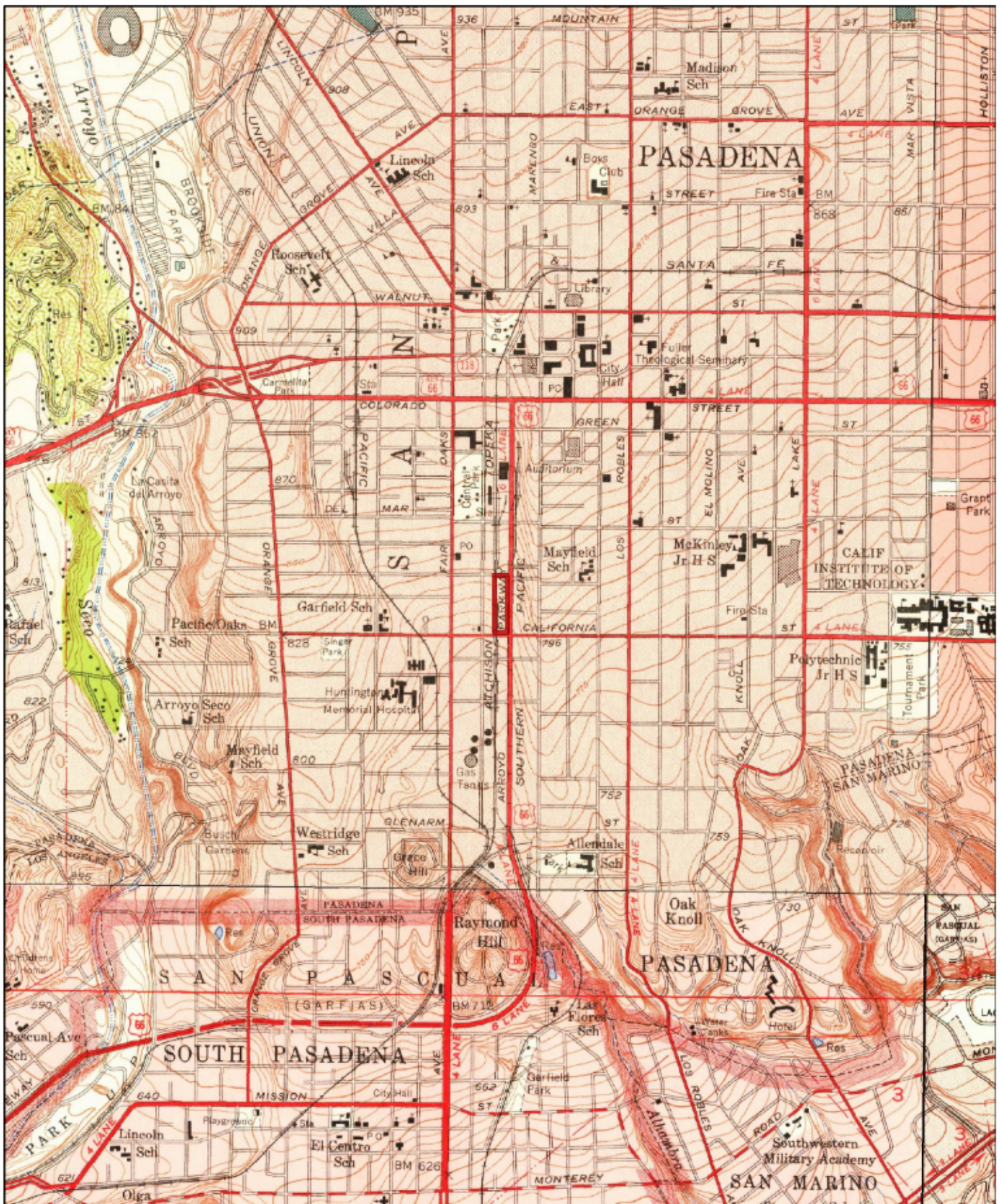

1953

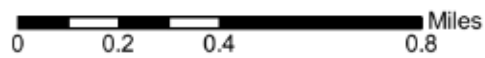

Order No. 20171221094

Quadrangle(s): Pasadena, CA



Source: USGS 7.5 Minute Topographic Map

engineering | environmental | capital planning | project management

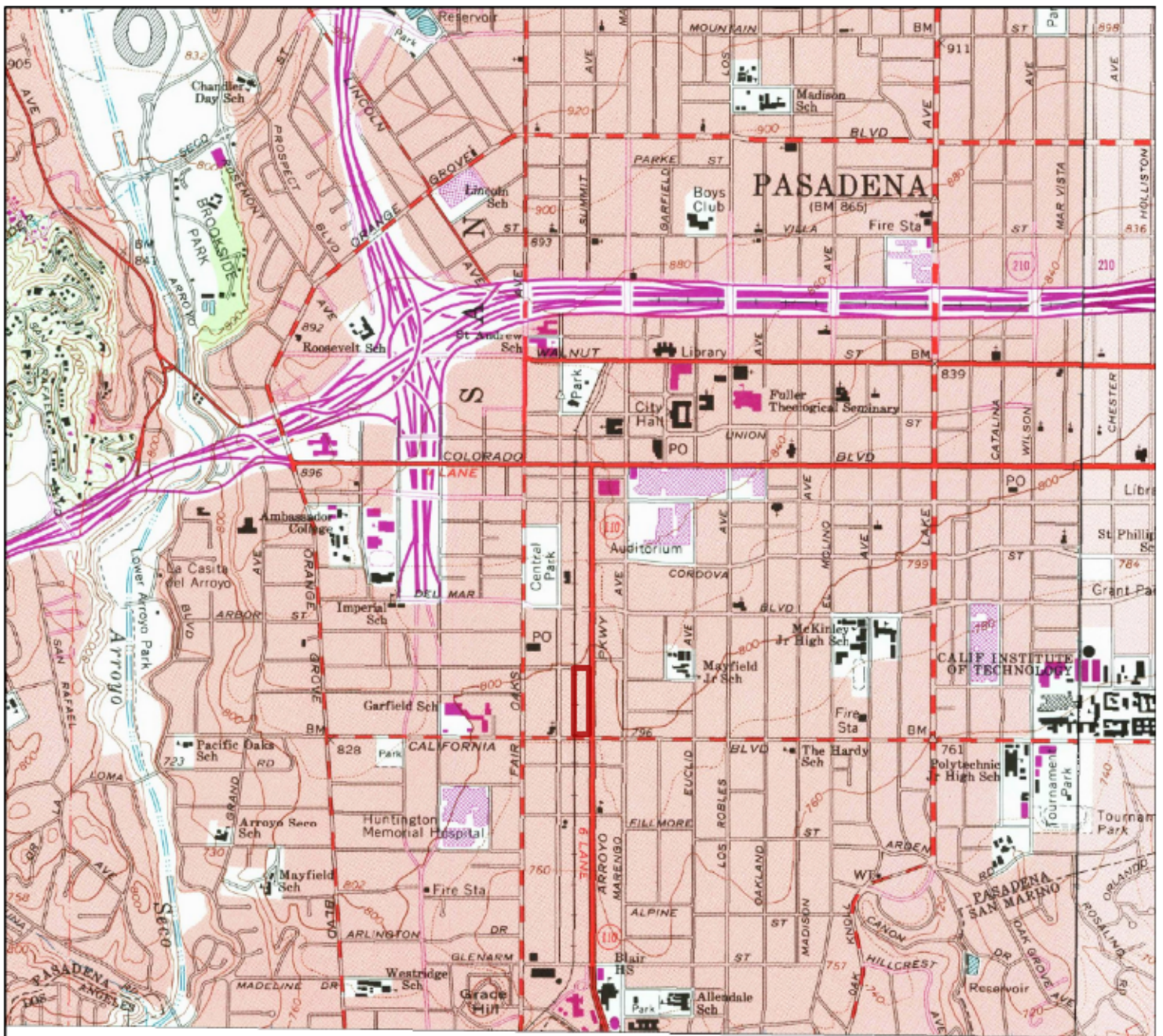

1988



Quadrangle(s): Pasadena, CA

Source: USGS 7.5 Minute Topographic Map

Order No. 20171221094



engineering | environmental | capital planning | project management

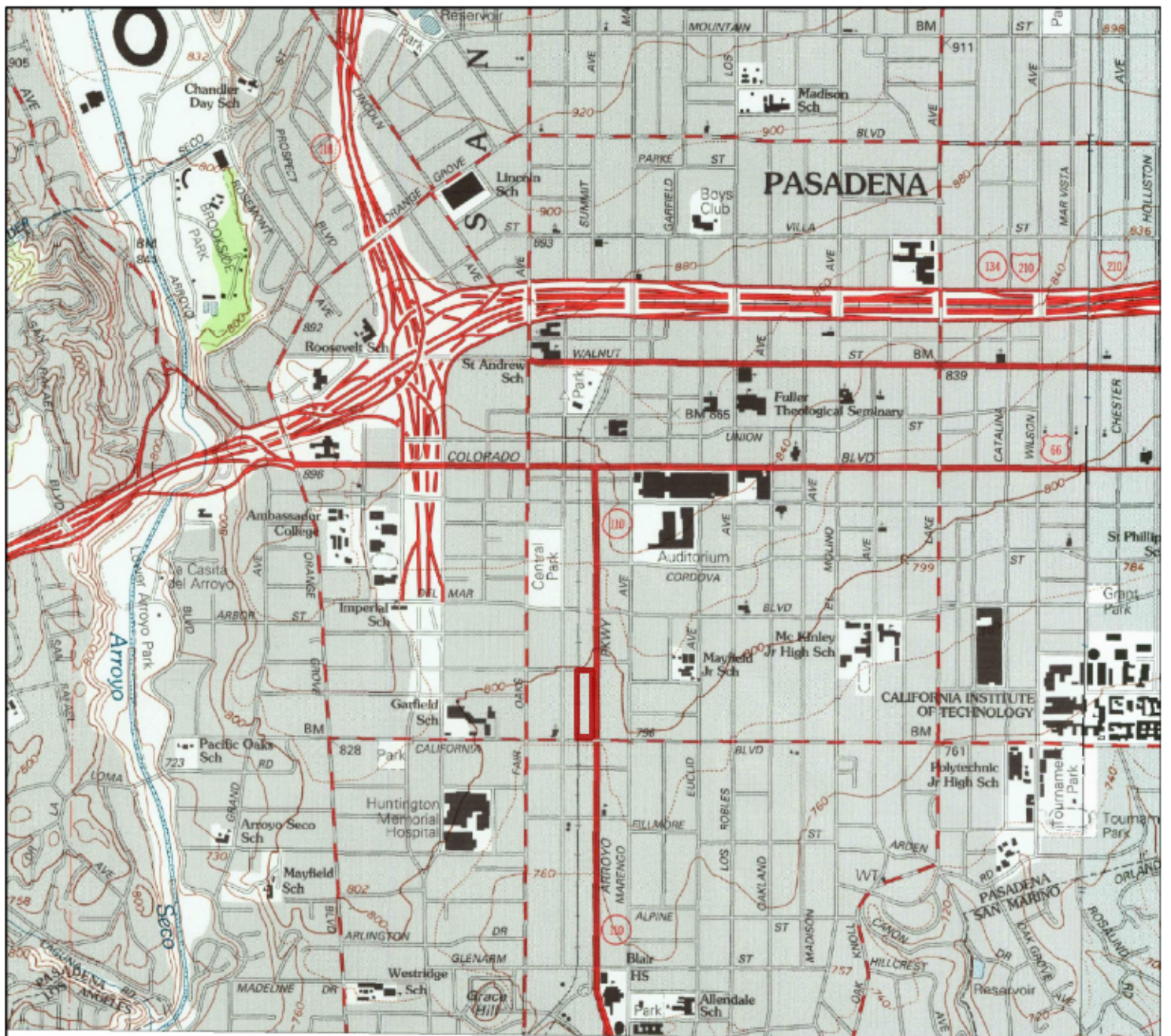

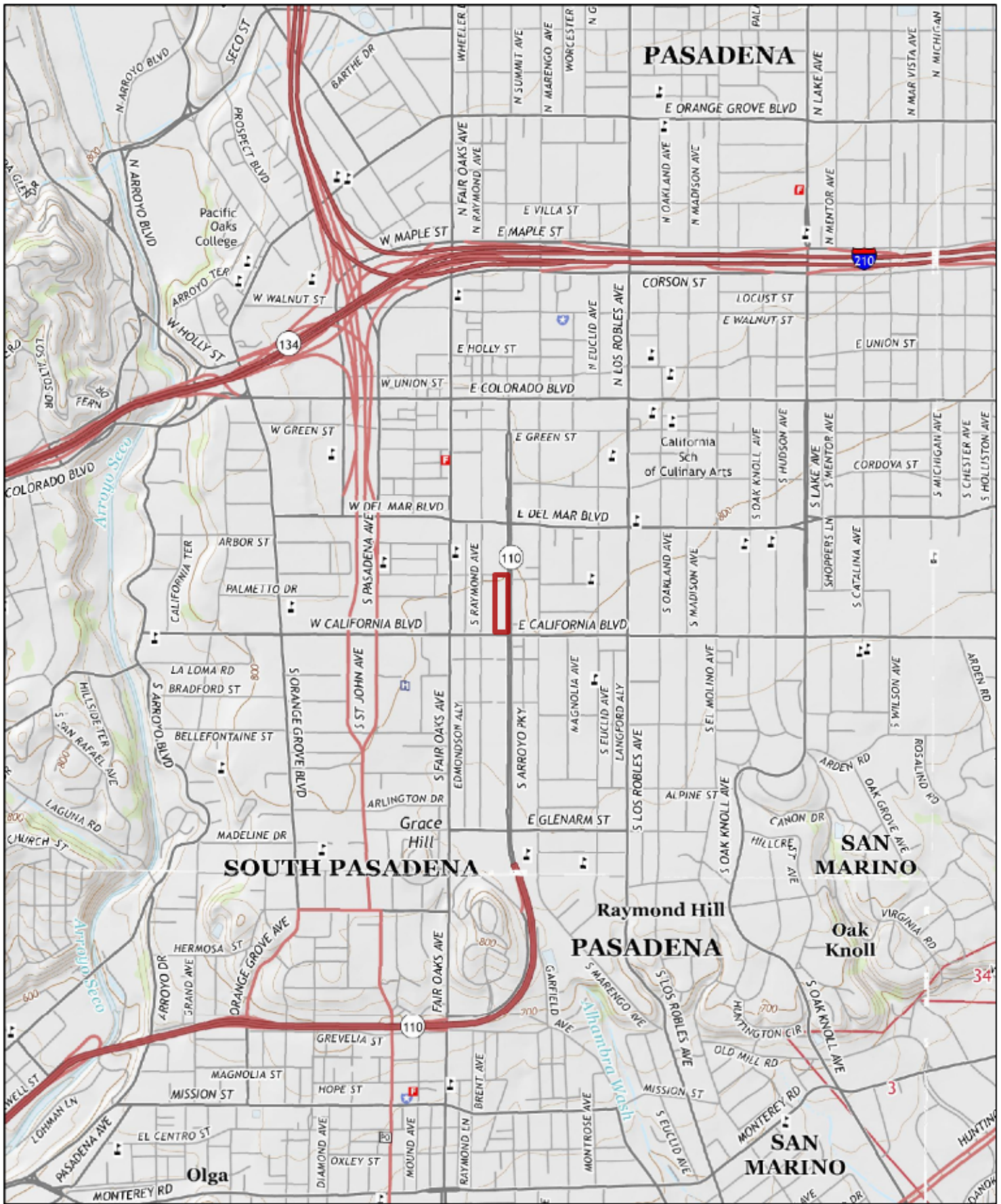

2015



Order No. 20171221094

Quadrangle(s): Pasadena, CA



Source: USGS 7.5 Minute Topographic Map

engineering | environmental | capital planning | project management

Appendix D: Questionnaires



PHASE I: KEY SITE MANAGER QUESTIONNAIRE

Name of person completing questionnaire: Claudia Rodriguez
Association with property: Property Manager
Length of association with property: 1 year
Are you a representative of the Owner:
Phone Number: 626.441.9620
Property Name: 465, 491, 503, 525 & 577 South Arroyo Parkway
EMG Project Number: 136895.19R000-001.135
Signature: _____ **Date:** 02/28/19

Directions: Please answer all questions to the best of your knowledge and in good faith. Mark the column corresponding to the appropriate response. Additional details necessary to explain any **yes or unknown responses** should be provided in the "Comments" column.

	QUESTION	RESPONSE			COMMENTS
		Y	N	Unk	
1	Are the Property or any adjoining properties currently or previously in industrial use <input type="checkbox"/>	X			Service stations are located adjacent to the south and southeast and a dry cleaner is located adjacent to the east
2	Have the Property or adjoining properties currently or previously been used as a gasoline station, motor repair facility, commercial printing facility, dry cleaners, photo developing laboratory, junkyard or landfill, or as a waste treatment, storage, disposal, processing, or recycling facility <input type="checkbox"/>	X			Former service stations on-site and current and former service stations and dry cleaners are adjacent to the east and south
3	Are there currently or previously any automotive or industrial batteries, pesticides, paints, or other chemicals in individual containers of greater than five gallons in volume or fifty gallons in the aggregate, stored on or used at the Property <input type="checkbox"/>			X	None currently/previously unknown
4	Are there currently or have there been previously any industrial drums (typically 55 gallon) or sacks of chemicals located on the Property <input type="checkbox"/>		X		
5	Are there currently or previous any groundwater monitoring wells or other groundwater wells (i.e., potable drinking water wells) located on the Property <input type="checkbox"/>			X	
6	Are there currently or previously any pits, ponds, or lagoons located on the Property in connection with waste treatment or waste disposal <input type="checkbox"/>		X		
7	Are there any significant areas of stained soil on the Property (currently or previously) <input type="checkbox"/>		X		
8	Are there currently or previously any storage tanks (above or underground) located on the Property <input type="checkbox"/> If so, please indicate the material stored and if the tank is registered.	X			Former USTs on southern portion of the Project and possibly on the northern portion as well

QUESTION		RESPONSE			COMMENTS
		Y	N	Unk	
9	Are there currently or previously any vent pipes, fill pipes, or access ways indicating a fill pipe protruding from the ground on the Property or adjacent to any structure located on the Property <input type="checkbox"/>		X		
10	Are there currently or previously any flooring, drains, or walls located at the Property that are stained by substances other than water or are emitting foul odors <input type="checkbox"/>		X		
11	If the Property is served by a private well or non-public water system, have contaminants been identified in the well or system that exceed guidelines applicable to the water system <input type="checkbox"/> Has the well been designated as contaminated by any government environmental/health agency <input type="checkbox"/>		X		
12	Have you been informed of the past existence of hazardous substances or petroleum products with respect to the Property or any facility located on the Property <input type="checkbox"/>	X			Former service stations on the northern and southern portions of the Project
13	Have there been any environmental site assessments of the Property that indicated the presence of hazardous substances or petroleum products on, or contamination of, the Property or recommended further assessment of the Property <input type="checkbox"/>	X			Provided for EMG's review
14	Does the Property discharge waste water on or adjacent to the Property, other than storm water, into a storm water sewer system <input type="checkbox"/>		X		
15	Have any hazardous substances or petroleum products, unidentified waste materials, tires, automotive or industrial batteries, or any other waste materials been dumped above grade, buried, and/or burned on the Property <input type="checkbox"/>		X		
16	Is there a transformer, capacitor, or any hydraulic equipment for which there are any records indicating the presence of PCBs <input type="checkbox"/>			X	
17	Is there now or has there ever been any asbestos-containing materials (ACM), in any application, on the Property <input type="checkbox"/>			X	
18	Has there ever been any asbestos-containing materials testing conducted on the Property <input type="checkbox"/>			X	
19	Is there an Asbestos Operations and Maintenance (O&M) program in place at the Property <input type="checkbox"/>		X		
20	Is there now or has there ever been any lead-based paint (LBP) applications on the Property <input type="checkbox"/>			X	
21	Has there ever been lead-based paint testing conducted on the Property <input type="checkbox"/>			X	
22	Is there a Lead Paint Operations and Maintenance (O&M) Program in place at the Property <input type="checkbox"/>		X		
23	Has the water at the Property ever been tested for lead <input type="checkbox"/>			X	
24	Has radon testing ever been conducted at the Property <input type="checkbox"/>			X	
25	Has any part of the Property ever contained visible mold growth <input type="checkbox"/>	X			Yes – Significant moisture conditions are present in the 499 Building
26	Has there ever been any sort of Indoor Air Quality (IAQ) or mold testing conducted in the building(s) <input type="checkbox"/>			X	

QUESTION		RESPONSE			COMMENTS
		Y	N	Unk	
27	Is there a Mold Operations and Maintenance (O&M) program in place at the Property <input type="checkbox"/>			X	
28	Are there any other Operations and Maintenance (O&M) programs in place that we should be made aware of <input type="checkbox"/> If so, please provide details.		X		
29	Has fill dirt been brought onto the Property which originated from a contaminated site or is of an unknown origin <input type="checkbox"/>		X		
30	Is the Property or any portion of the Property located or involved in any environmentally sensitive areas (i.e., wetlands, coastal barrier resource areas, coastal barrier improvement act areas, flood plains, endangered species) <input type="checkbox"/>		X		
31	Have you been informed of the past existence of environmental violations with respect to the Property or any facility located on the Property <input type="checkbox"/>		X		
32	Are there any environmental liens or governmental notification relating to past or current violations of environmental laws with respect to the Property or any facility located on the Property <input type="checkbox"/>		X		
33	Are you aware of any pending, threatened, or past litigation relevant to hazardous substances of petroleum products in, on or from the Property <input type="checkbox"/>		X		
34	Are you aware of any pending, threatened, or past administrative proceedings relevant to hazardous substances or petroleum products in, on, or from the Property <input type="checkbox"/>		X		
35	Are you aware of any notices from any governmental entity regarding any possible violation or environmental laws or possible liability relating to hazardous substances or petroleum products <input type="checkbox"/>		X		
Summarize historical Property use (when was the Property developed with the current improvements, what modifications have taken place, what was the Property used for prior to its current use)					
On the day of the site visit, provide EMG's Field Observer access to all of the available documents listed below.					
<ul style="list-style-type: none"> ▪ Previous Environmental Site Assessment and Compliance Audit reports ▪ Site plans, ALTA surveys, etc. ▪ Asbestos, Lead Based Paint, Mold Operations and Maintenance Programs (O&Ms) ▪ Environmental permits, including registrations for aboveground and underground storage tanks and registrations for underground injection systems ▪ Material Safety Data Sheets ▪ Hazardous waste generator notices or reports ▪ Community Right-to-Know Plan, Risk Assessments, Safety plans, SPCC plans, FRP Plans, etc. ▪ Reports regarding hydrogeological conditions on the Property or adjoining properties ▪ Notices from government agencies regarding past or current violations of environmental laws ▪ Environmental liens and recorded Activity and Use Limitations ▪ Geotechnical surveys 					





EMG
 Corporate Headquarters
 10461 Mill Run Circle, Suite 1100
 Owings Mills, Maryland 21117
 800.733.0660
 www.EMGcorp.com

**ASTM E1527 USER QUESTIONNAIRE
 PHASE I ENVIRONMENTAL SITE ASSESSMENT**

EMG has been retained to conduct a Phase I Environmental Site Assessment (ESA) on your property as contracted. The Phase I ESA will involve site observations, interviews, and a review of available documentation. To ensure the success of the assessment, and in accordance with the ASTM E1527 Scope of Work, we are required to ask the following questions to the User of the report seeking to fulfill the User Requirements of the Standard. Please complete and return this questionnaire to EMG (within two days of receipt).

Date: _____

Company name: _____

Property Name/Street Address: _____

Property City/State/Zip: _____

Name of person completing questionnaire: _____ **Phone Number:** _____

Role/Title: _____ **Fax Number:** _____

Length of association with property: _____ **E-mail address:** _____

Please check one: **User:** **User Representative:**

Signature: _____

Directions: Please answer all questions to the best of your knowledge and in good faith. Mark the column corresponding to the appropriate response. Additional details necessary to explain any yes or unknown responses should be provided in the "Comments" column. ~ Note: *U* indicates "Unknown", *NR* indicates "No Response" and "N/A" indicates not applicable.

QUESTION	RESPONSE				COMMENTS
	Y	N	U	NR	
1 Are you aware of any pending, threatened, or past litigation relevant to hazardous substances or petroleum products in, on, or from the property <input type="checkbox"/>	<input type="checkbox"/>	<input type="checkbox"/>	<input type="checkbox"/>	<input type="checkbox"/>	
2 Are you aware of any pending, threatened, or past administrative proceedings relevant to hazardous substances or petroleum products in, on or from the property <input type="checkbox"/>	<input type="checkbox"/>	<input type="checkbox"/>	<input type="checkbox"/>	<input type="checkbox"/>	
3 Are you aware of any notices from any governmental entity regarding any possible violation of environmental laws or possible liability relating to hazardous substances or petroleum products <input type="checkbox"/>	<input type="checkbox"/>	<input type="checkbox"/>	<input type="checkbox"/>	<input type="checkbox"/>	
4 Are you aware of any environmental cleanup liens against the property that are filed or recorded under federal, tribal, state or local law <input type="checkbox"/>	<input type="checkbox"/>	<input type="checkbox"/>	<input type="checkbox"/>	<input type="checkbox"/>	
5 Are you aware of any Activity and Use Limitations, such as engineering controls, land use restrictions or institutional controls that are in place at the site and/or have been filed or recorded in a registry under federal, tribal, state or local law <input type="checkbox"/>	<input type="checkbox"/>	<input type="checkbox"/>	<input type="checkbox"/>	<input type="checkbox"/>	



QUESTION		RESPONSE				COMMENTS
		Y	N	U	NR	
6	As the user of this ESA do you have any specialized knowledge or experience related to the property or nearby properties? For example, are you involved in the same line of business as the current or former occupants of the property or an adjoining property so that you would have specialized knowledge of the chemicals and processes used by this type of business?	<input type="checkbox"/>	<input type="checkbox"/>	<input type="checkbox"/>	<input type="checkbox"/>	
7	Does the purchase price being paid for this property reasonably reflect the fair market value of the property? If you conclude that there is a difference, have you considered whether the lower purchase price is because contamination is known or believed to be present at the property?	<input type="checkbox"/>	<input type="checkbox"/>	<input type="checkbox"/>	<input type="checkbox"/>	
8	Are you aware of commonly known or reasonably ascertainable information about the property that would help the environmental professional to identify conditions indicative of releases or threatened releases? For example, as user	<input type="checkbox"/>	<input type="checkbox"/>	<input type="checkbox"/>	<input type="checkbox"/>	
8 (a)	Do you know the past uses of the property?	<input type="checkbox"/>	<input type="checkbox"/>	<input type="checkbox"/>	<input type="checkbox"/>	
8 (b)	Do you know of specific chemicals that are present or once were present at the property?	<input type="checkbox"/>	<input type="checkbox"/>	<input type="checkbox"/>	<input type="checkbox"/>	
8 (c)	Do you know of spills or other chemical releases that have taken place at the property?	<input type="checkbox"/>	<input type="checkbox"/>	<input type="checkbox"/>	<input type="checkbox"/>	
8 (d)	Do you know of any environmental cleanups that have taken place at the property?	<input type="checkbox"/>	<input type="checkbox"/>	<input type="checkbox"/>	<input type="checkbox"/>	
9	As the user of this ESA, based on your knowledge and experience related to the property are there any obvious indicators that point to the presence or likely presence of contamination at the property?	<input type="checkbox"/>	<input type="checkbox"/>	<input type="checkbox"/>	<input type="checkbox"/>	

If you have access to any of the following helpful documents, please indicate them below and then send them to EMG via standard mail or e-mail/fax along with this questionnaire. Mailing address: 10461 Mill Run Circle, Suite 1100 Owings Mills, MD 21117

Helpful Documents to be forwarded EMG:

- Environmental site assessment reports (i.e., Phase I, Phase II, tank testing results, radon, lead paint, or asbestos testing, etc.)
- Environmental compliance audit reports; risk assessments; and recorded Activity and Use Limitations (AULs)
- Environmental permits (i.e., solid waste disposal, hazardous waste disposal, wastewater, NPDES, underground injection, etc.)
- Registrations for underground storage tanks (USTs) and aboveground storage tanks (ASTs)
- Registrations for underground injection systems
- Material safety data sheets
- Community right-to-know plan
- Safety plans; preparedness and prevention plans; spill prevention, countermeasure, and control plans, etc
- Reports regarding hydrogeological or geotechnical conditions on the property and surrounding area
- Notices/correspondence from any agency relating to past/current violations of environmental laws, or liens encumbering the property
- Hazardous waste generator notices or reports
- Other:



EMG
 Corporate Headquarters
 10461 Mill Run Circle, Suite 1100
 Owings Mills, Maryland 21117
 800.733.0660
 www.EMGcorp.com

**ASTM E1527 OWNER QUESTIONNAIRE
 PHASE I ENVIRONMENTAL SITE ASSESSMENT**

EMG has been retained to conduct a Phase I Environmental Site Assessment (ESA) on your property as contracted. The Phase I ESA will involve site observations, interviews, and a review of available documentation. To ensure the success of the assessment, and in accordance with the ASTM E1527 Scope of Work, we are required to ask the following questions to the Owner or Owner representative. Please complete and return this questionnaire to EMG (within two days of receipt).

Date: _____

Company name: _____

Property Name/Street Address: _____

Property City/State/Zip: _____

Name of person completing questionnaire: _____ **Phone Number:** _____

Role/Title: _____ **Fax Number:** _____

Length of association with property: _____ **E-mail address:** _____

Please check one: **Owner:** **Owner Representative:**

Signature: _____

Directions: Please answer all questions to the best of your knowledge and in good faith. Mark the column corresponding to the appropriate response. Additional details necessary to explain any yes or unknown responses should be provided in the "Comments" column. ~ Note: *U* indicates "Unknown", *NR* indicates "No Response" and "N/A" indicates not applicable.

QUESTION	RESPONSE				COMMENTS
	Y	N	U	NR	
1 Are you aware of any pending, threatened, or past litigation relevant to hazardous substances or petroleum products in, on, or from the property <input type="checkbox"/>	<input type="checkbox"/>	<input type="checkbox"/>	<input type="checkbox"/>	<input type="checkbox"/>	
2 Are you aware of any pending, threatened, or past administrative proceedings relevant to hazardous substances or petroleum products in, on or from the property <input type="checkbox"/>	<input type="checkbox"/>	<input type="checkbox"/>	<input type="checkbox"/>	<input type="checkbox"/>	
3 Are you aware of any notices from any governmental entity regarding any possible violation of environmental laws or possible liability relating to hazardous substances or petroleum products <input type="checkbox"/>	<input type="checkbox"/>	<input type="checkbox"/>	<input type="checkbox"/>	<input type="checkbox"/>	

Interviews with Owners and Occupants: The ASTM E1527 Standard recommends in addition to the three specific questions above, the Environmental Professional shall attempt to interview owners, operators, and occupants of the property to obtain information indicating recognized environmental conditions in connection with the property. As such, EMG is providing a Pre-Survey Questionnaire under separate cover to the Key Site Manager or other site representative as designated by either the current owner or the intended User of the assessment data.

If you have access to any of the following documents, please indicate them below and then send them to EMG via standard mail or e-mail along with this questionnaire. Mailing address: 10461 Mill Run Circle, Suite 1100, Owings Mills, MD 21117

Helpful Documents to be forwarded EMG:

- Environmental site assessment reports (i.e., Phase I, Phase II, tank test results, radon, lead paint, or asbestos testing, etc.)
- Environmental compliance audit reports; risk assessments; and recorded Activity and Use Limitations (AULs)
- Environmental permits (i.e., solid and hazardous waste disposal, wastewater, NPDES, underground injection, etc.)
- Registrations for underground storage tanks (USTs) and aboveground storage tanks (ASTs)
- Registrations for underground injection systems
- Material safety data sheets
- Community right-to-know plan
- Safety plans; preparedness and prevention plans; spill prevention, countermeasure, and control plans, etc
- Reports regarding hydrogeological or geotechnical conditions on the property and surrounding area
- Notices/correspondence from any agency for past/current violations of environmental laws, or liens encumbering the property
- Hazardous waste generator notices or reports
- Other:

Appendix E: Laboratory Analytical Results

**No Documents Associated
With This Appendix**

Appendix F: Supporting Documentation

**This Page Intentionally
Left Blank**

- Assessor Records

▼ Summary

AIN: 5722-008-019 ⁸

Situs Address:

112 E BELLEVUE DR
PASADENA CA 91105-2521

Use Type: Commercial
Parcel Type: Regular Fee Parcel
Tax Rate Area: 07500

Parcel Status: **ACTIVE**
Create Date: 02/13/2009
Delete Date:
Tax Status: **CURRENT**
Year Defaulted:
Exemption: None

Building (0101) & Land Overview

Use Code: 1400
Design Type: 1401
Quality Class: CX

of Units: 0
Beds/Baths: 0/0
Building SqFt: 91,145

Year Built: 2008
Effective Year: 2008
Land SqFt: 52,663



(<http://assessormap.co.la.ca.us/Geocortex/Essentials/REST/sites/PAIS/VirtualDirectory/AssessorMaps/ViewMap.html?val=5722-008>)

Parcel Map (<http://assessormap.co.la.ca.us/Geocortex/Essentials/REST/sites/PAIS/VirtualDirectory/AssessorMaps/ViewMap.html?val=5722-008>) / Map Index
(<http://maps.assessor.lacounty.gov/Geocortex/Essentials/REST/sites/PAIS/VirtualDirectory/AssessorMaps/ViewMap.html?val=5722-NDX>)

	2019 Roll Preparation	2018 Current Roll	RC	Year	2009 Base Value
\$	9,419,945 \$	9,235,241	7	2009	\$ 8,390,751
\$	54,164,623 \$	53,102,572	7	2009	\$ 48,347,072
\$	63,584,568 \$	62,337,813			\$ 56,737,823

Assessor's Responsible Division

District: East District Office
Region: 27
Cluster: 27615 PASADENA

East District Office (<https://maps.google.com/?q=1190+Durfee+Ave.+South+El+Monte%2C+CA+91733>) 
1190 Durfee Ave.
South El Monte, CA 91733

Phone: (626) 258-6001
Toll Free: 1 (888) 807-2111
M-F 7:30 am to 5:00 pm

465 W Historic Rte 66

Pasadena, California (<https://www.google.com/maps/@34.13781812286612,-118.14744732129213,13z?hl=en-US&gl=US>)
View on Google Maps
(<https://www.google.com/maps/@34.1378181,-118.1474473,0a,73.7y,-88.96h,90t/data=!3m4!1e1!3m2!1sdu4cYajzofuQ3NRjDPt3kw!2e0?source=apiv3>)



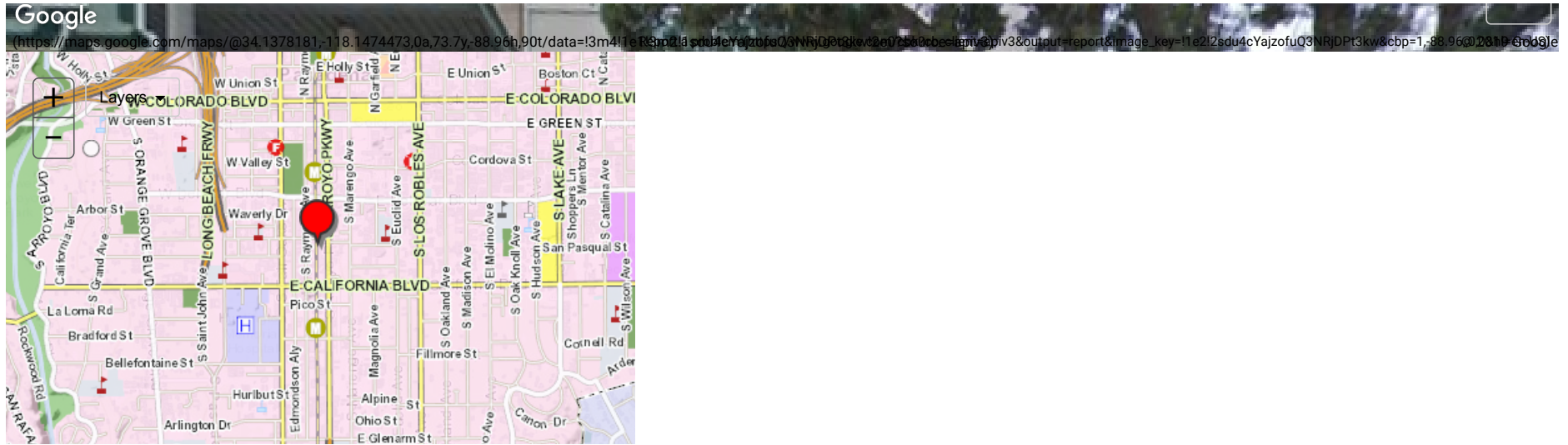

▼ Building and Land Characteristics

Land Information

Use Code = 1400 (Commercial)

Total SqFt (GIS): 52,663
Total SqFt (PDB): 51,883
Usable SqFt: 52,707
Acres:
Land W' x D': 169 x 307

Sewers: Yes
Flight Path: No
X-Traffic: Yes
Freeway: No

Corner Lot: Yes
Golf Front: No
Horse Lot: No
View: None

Zoning: PSC-
Code Split: No
Impairment: None

Situs Address:

112 E BELLEVUE DR PASADENA CA 91105-2521

Legal Description (for assessment purposes):

M R 11-83 POR OF VAC ST ADJ ON N AND N 6.4 FT OF LOT 27,ALL LOTS 28,29 AND 30

Use Code: 1400 (Commercial)

1 = Commercial
 4 = Supermarket
 0 = Supermarket - 12,000 SF or More
 0 = One Story

Building Information

SUBPART: 0101
Design Type: 1401
Quality Class: CX

of Units: 0
Beds/Baths: 0/0
Building SqFt: 91,145

Year Built: 2008
Effective Year: 2008
Depreciation: UC40 // 0

RCN Other: \$ 91,145
RCN Other Trended: \$ 119,308

Year Change: 2008

Design Type: 1401

- 1 = Commercial
- 4 = Supermarket
- 0 = Unused or Unknown Code (No Meaning)
- 1 = Air Conditioned

SUMMARY: *Total*

of Units: 0
Beds/Baths: 0/0
Building SqFt: 91,145
Avg SqFt/Unit:

▼ **Events History**

Ownership () Parcel Change ()

Show Re-Assessable Only:

Recording Date	Seq. #	Re-Assessed	# Parcels	%	Ver. Code	DTT Sale Price	Assessed Value
02/13/2009	50	Yes	1	00%-0	1	\$ 9	\$ 43,300,010

▼ **Assessment History**

Show All: Hide Inactive Rolls:

Showing 1 to 10 of 13 entries.

Bill Number	Bill Type	Bill Status	Date to Auditor	Recording Date	Total Value	Land Value	Improvement Value
219-PSEG				02/13/2009	\$ 63,584,568	\$ 9,419,945	\$ 54,164,623
2180000	R	A	07/19/2018	02/13/2009	\$ 62,337,813	\$ 9,235,241	\$ 53,102,572
2170000	R	A	06/26/2017	02/13/2009	\$ 48,900,000	\$ 7,244,500	\$ 41,655,500
2160000	R	A	07/05/2016	02/13/2009	\$ 48,900,000	\$ 7,244,500	\$ 41,655,500
2150000	R	A	06/23/2015	02/13/2009	\$ 43,300,009	\$ 6,400,009	\$ 36,900,000
2140000	R	A	06/24/2014	02/13/2009	\$ 43,300,009	\$ 6,400,009	\$ 36,900,000
2130000	R	A	06/25/2013	02/13/2009	\$ 43,300,009	\$ 6,400,009	\$ 36,900,000
2120000	R	A	06/27/2012	02/13/2009	\$ 43,300,009	\$ 6,400,009	\$ 36,900,000
2110000	R	A	07/06/2011	02/13/2009	\$ 43,300,009	\$ 6,400,009	\$ 36,900,000
2100001	C	A	12/19/2010	02/13/2009	\$ 43,300,009	\$ 6,400,009	\$ 36,900,000

© 2017- Los Angeles County Assessor

Contact Us (<https://assessor.lacounty.gov/contact-us/>) | Disclaimer ([disclaimer](#)) | FAQ ([faq](#))

PDB Effective Date: 02/24/2019

 (<https://facebook.com/LACAssessor>)

 (<https://www.twitter.com/LACASSESSOR>)

 (<https://www.linkedin.com/company/los-angeles-county-office-of-the-assessor>)

 (<https://youtube.com/user/lacountyassessor>)

▼ Summary

AIN: 5722-008-002 ⁷

Situs Address:
 491 S ARROYO PKWY
 PASADENA CA 91105-2529

Use Type: Commercial
Parcel Type: Regular Fee Parcel
Tax Rate Area: 07500

Parcel Status: ACTIVE
Create Date:
Delete Date:
Tax Status: CURRENT
Year Defaulted:
Exemption: None

▲ Identifies if tax payments for a secured assessment are: "Current" (TS=0), "Delinquent" (TS=1), "Defaulted, Power to Sell" (TS=2), or "Exempt" (TS=3).
 IMPORTANT NOTE: Tax payments for the current roll that are late and incurring penalties may still show "Current" due to timing issues, assuming the property is not delinquent for prior years. Also, unsecured delinquent or defaulted tax bills will not be reflected here.

Building (0102) & Land Overview

Use Code: 1700
Design Type: 1700
Quality Class: C6B

of Units: 0
Beds/Baths: 0/0
Building SqFt: 7,500

Year Built: 1925
Effective Year: 1951
Land SqFt: 16,965



(<http://assessormap.co.la.ca.us/Geocortex/Essentials/REST/sites/PAIS/VirtualDirectory/AssessorMaps/ViewMap.html?val=5722-008>)

Parcel Map (<http://assessormap.co.la.ca.us/Geocortex/Essentials/REST/sites/PAIS/VirtualDirectory/AssessorMaps/ViewMap.html?val=5722-008>) / Map Index (<http://maps.assessor.lacounty.gov/Geocortex/Essentials/REST/sites/PAIS/VirtualDirectory/AssessorMaps/ViewMap.html?val=5722-NDX>)

	2019 Roll Preparation		2018 Current Roll	RC	Year		2008 Base Value
\$	2,533,972	\$	2,484,287	T	2008	\$	2,503,953
\$	2,058,261	\$	2,017,903	T	2008	\$	2,258,414
\$	4,592,233	\$	4,502,190			\$	4,762,367

Assessor's Responsible Division

District: East District Office
Region: 27
Cluster: 27615 PASADENA

East District Office (<https://maps.google.com/?q=1190+Durfee+Ave.+South+El+Monte%2C+CA+91733>) 
1190 Durfee Ave.
South El Monte, CA 91733

Phone: (626) 258-6001
Toll Free: 1 (888) 807-2111
M-F 7:30 am to 5:00 pm

495 W Historic Rte 66

Pasadena, California (<https://www.google.com/maps/@34.13719434898117,-118.14744157128132,13z?hl=en-US&gl=US>)
View on Google Maps
(<https://www.google.com/maps/@34.1371943,-118.1474416,0a,73.7y,-76.11h,90t/data=!3m4!1e1!3m2!1sHn4wXT7Jyn35UZDaDuwLjQ!2e0?source=apiv3>)



Total SqFt (GIS): 16,965
Total SqFt (PDB):
Usable SqFt: 16,814
Acres:
Land W' x D': 0 x 0

Sewers: No
Flight Path: No
X-Traffic: No
Freeway: No

Corner Lot: No
Golf Front: No
Horse Lot: No
View: None

Zoning: PSC-
Code Split: No
Impairment: None

Situs Address:

491 S ARROYO PKWY PASADENA CA 91105-2529

Legal Description *(for assessment purposes):*

WEBSTER AND STRATTON'S SUB OF THE G T STAMM PROPERTY N 99.5 FT OF LOT 31

Use Code: 1700 (Commercial)

1 = Commercial

7 = Office Building

0 = Unused or Unknown Code (No Meaning)

0 = One Story

Building Information

SUBPART: 0102
Design Type: 1700
Quality Class: C6B

of Units: 0
Beds/Baths: 0/0
Building SqFt: 7,500

Year Built: 1925
Effective Year: 1951
Depreciation: UC55 / 3B / 82

RCN Other: \$ 0
RCN Other Trended: \$ 0

Year Change: 1973

Design Type: 1700

1 = Commercial
 7 = Office Building
 0 = Unused or Unknown Code (No Meaning)
 0 = Unused or Unknown Code (No Meaning)

SUBPART: 0202

Design Type: 3100

Quality Class: C5A

of Units: 0

Beds/Baths: 0/0

Building SqFt: 4,600

Year Built: 1945

Effective Year: 1948

Depreciation: UC60 / 3B / 82

RCN Other: \$ 0

RCN Other Trended: \$ 0

Year Change: 1973

Design Type: 3100

3 = Industrial
 1 = Light Manufacturing
 0 = Unused or Unknown Code (No Meaning)
 0 = Unused or Unknown Code (No Meaning)

SUMMARY: *Total*

of Units: 0

Beds/Baths: 0/0

Building SqFt: 12,100

Avg SqFt/Unit:

▼ **Events History**

Ownership ()

Parcel Change ()

Show Re-Assessable Only:

Recording Date	Seq. #	Re-Assessed	# Parcels	%	Ver. Code	DTT Sale Price	Assessed Value
11/20/2007	75	Yes	3	00%-0	B	\$ 16,000,160	\$ 3,900,000
11/20/2007	25	Yes	2+	00%-0	M	\$ 9,350,000	\$ 2,400,000
08/10/2007	50	Yes	2+	00%-0	M	\$ 0	\$ 2,400,000
06/20/2000	50	No		00%-0		\$ 0	\$ 271,708
09/03/1963	50	Yes		00%-0		\$ 0	\$ 0

▼ Assessment History

Show All: Hide Inactive Rolls:

Showing 1 to 10 of 42 entries.

Bill Number	Bill Type	Bill Status	Date to Auditor	Recording Date	Total Value	Land Value	Improvement Value
219-PSEG				11/20/2007	\$ 4,592,233	\$ 2,533,972	\$ 2,058,261
2180000	R	A	07/19/2018	11/20/2007	\$ 4,502,190	\$ 2,484,287	\$ 2,017,903
2170000	R	A	06/26/2017	11/20/2007	\$ 4,413,913	\$ 2,435,576	\$ 1,978,337
2160000	R	A	07/05/2016	11/20/2007	\$ 4,327,367	\$ 2,387,820	\$ 1,939,547
2150000	R	A	06/23/2015	11/20/2007	\$ 4,262,367	\$ 2,351,953	\$ 1,910,414
2140000	R	A	06/24/2014	11/20/2007	\$ 3,400,000	\$ 2,000,000	\$ 1,400,000
2130000	R	A	06/25/2013	11/20/2007	\$ 3,400,000	\$ 2,000,000	\$ 1,400,000
2120000	R	A	06/27/2012	11/20/2007	\$ 2,700,000	\$ 2,000,000	\$ 700,000
2110000	R	A	07/06/2011	11/20/2007	\$ 2,700,000	\$ 2,000,000	\$ 700,000
2100000	R	A	07/22/2010	11/20/2007	\$ 2,700,000	\$ 2,000,000	\$ 700,000

« 1 2 3 4 5 »

© 2017- Los Angeles County Assessor

Contact Us (<https://assessor.lacounty.gov/contact-us/>) | Disclaimer ([disclaimer](#)) | FAQ ([faq](#))

PDB Effective Date: 02/24/2019

[f \(https://facebook.com/LACAssessor\)](https://facebook.com/LACAssessor)
[t \(https://www.twitter.com/LACASSESSOR\)](https://www.twitter.com/LACASSESSOR)
[in \(https://www.linkedin.com/company/los-angeles-county-office-of-the-assessor\)](https://www.linkedin.com/company/los-angeles-county-office-of-the-assessor)
[You Tube \(https://youtube.com/user/lacountyassessor\)](https://youtube.com/user/lacountyassessor)

▼ Summary

AIN: 5722-008-012 ⁵

Situs Address:

503 S ARROYO PKWY
PASADENA CA 91105-2519

Use Type: Industrial
Parcel Type: Regular Fee Parcel
Tax Rate Area: 07500

Parcel Status: ACTIVE
Create Date:
Delete Date:
Tax Status: CURRENT
Year Defaulted:
Exemption: None

Building (0101) & Land Overview

Use Code: 3310
Design Type: 3300
Quality Class: CX

of Units: 0
Beds/Baths: 0/0
Building SqFt: 16,730

Year Built: 1921
Effective Year: 1923
Land SqFt: 28,238



(<http://assessormap.co.la.ca.us/Geocortex/Essentials/REST/sites/PAIS/VirtualDirectory/AssessorMaps/ViewMap.html?val=5722-008>)

Parcel Map (<http://assessormap.co.la.ca.us/Geocortex/Essentials/REST/sites/PAIS/VirtualDirectory/AssessorMaps/ViewMap.html?val=5722-008>) / Map Index
(<http://maps.assessor.lacounty.gov/Geocortex/Essentials/REST/sites/PAIS/VirtualDirectory/AssessorMaps/ViewMap.html?val=5722-NDX>)

	2019 Roll Preparation	2018 Current Roll	RC	Year	2008 Base Value
\$	3,700,000 \$	3,700,000	8	2008	\$ 3,629,000
\$	1,800,000 \$	1,800,000	8	2008	\$ 2,183,000
\$	5,500,000 \$	5,500,000			\$ 5,812,000

Assessor's Responsible Division

District: East District Office
Region: 27
Cluster: 27615 PASADENA

East District Office (<https://maps.google.com/?q=1190+Durfee+Ave.+South+El+Monte%2C+CA+91733>) 
1190 Durfee Ave.
South El Monte, CA 91733

Phone: (626) 258-6001
Toll Free: 1 (888) 807-2111
M-F 7:30 am to 5:00 pm

501 W Historic Rte 66

Pasadena, California ([https://www.google.com/maps/@34.1369327479138,-118.14744192951287,13z?](https://www.google.com/maps/@34.1369327479138,-118.14744192951287,13z?hl=en-US&gl=US)
View on Google Maps
(<https://www.google.com/maps/@34.1369327,-118.1474419,0a,73.7y,-90.59h,90t/data=!3m4!1e1!3m2!1sv77K55wiNs8I1RD5dV5x-A!2e0?source=apiv3>)





▼ Building and Land Characteristics

Land Information

Use Code = 3310 (Industrial)

Total SqFt (GIS): 28,238
Total SqFt (PDB):
Usable SqFt: 28,349
Acres:
Land W' x D': 0 x 0

Sewers: No
Flight Path: No
X-Traffic: No
Freeway: No

Corner Lot: No
Golf Front: No
Horse Lot: No
View: None

Zoning: PSC-
Code Split: No
Impairment: None

Situs Address:

503 S ARROYO PKWY PASADENA CA 91105-2519

Legal Description *(for assessment purposes):*

WEBSTER AND STRATTON'S SUB OF THE G T STAMM PROPERTY S 0.5 FT OF LOT 31 AND ALL OF LOT 32 AND N 85 FT OF W 109 FT AND N 35 FT OF E 60 FT OF LOT 33

Use Code: 3310 (Industrial)

3 = Industrial

3 = Warehousing, Distribution, Storage

1 = Warehousing, Distribution, 10,000 to 24,999 SF

0 = One Story

Building Information

SUBPART: 0101
Design Type: 3300
Quality Class: CX

of Units: 0
Beds/Baths: 0/0
Building SqFt: 16,730

Year Built: 1921
Effective Year: 1923
Depreciation: / 4K / 0

RCN Other: \$ 0
RCN Other Trended: \$ 0

Year Change: 1980

Design Type: 3300

- 3 = Industrial
- 3 = Warehousing, Distribution, Storage
- 0 = Unused or Unknown Code (No Meaning)
- 0 = Unused or Unknown Code (No Meaning)

SUMMARY: *Total*

of Units: 0
Beds/Baths: 0/0
Building SqFt: 16,730
Avg SqFt/Unit:

▼ Events History

Ownership () Parcel Change ()

Show Re-Assessable Only:

Recording Date	Seq. #	Re-Assessed	# Parcels	%	Ver. Code	DTT Sale Price	Assessed Value
11/20/2007	75	Yes	3	00%-0	B	\$ 16,000,160	\$ 5,812,000
11/20/2007	25	Yes	2+	00%-0	M	\$ 9,350,000	\$ 3,900,000
08/10/2007	50	Yes	2+	00%-0	M	\$ 0	\$ 3,900,000
06/20/2000	50	No		00%-0		\$ 0	\$ 234,382
12/31/1974	50	Yes		00%-0		\$ 0	\$ 0

▼ Assessment History

Show All: Hide Inactive Rolls:

Showing 1 to 10 of 41 entries.

Bill Number	Bill Type	Bill Status	Date to Auditor	Recording Date	Total Value	Land Value	Improvement Value
219-PSEG				11/20/2007	\$ 5,500,000	\$ 3,700,000	\$ 1,800,000
2180000	R	A	07/19/2018	11/20/2007	\$ 5,500,000	\$ 3,700,000	\$ 1,800,000
2170000	R	A	06/26/2017	11/20/2007	\$ 5,000,000	\$ 3,400,000	\$ 1,600,000
2160000	R	A	07/05/2016	11/20/2007	\$ 5,000,000	\$ 3,400,000	\$ 1,600,000
2150000	R	A	06/23/2015	11/20/2007	\$ 5,000,000	\$ 3,400,000	\$ 1,600,000
2140000	R	A	06/24/2014	11/20/2007	\$ 4,000,000	\$ 3,400,000	\$ 600,000

Bill Number	Bill Type	Bill Status	Date to Auditor	Recording Date	Total Value	Land Value	Improvement Value
2130000	R	A	06/25/2013	11/20/2007	\$ 4,000,000	\$ 3,400,000	\$ 600,000
2120000	R	A	06/27/2012	11/20/2007	\$ 4,000,000	\$ 3,400,000	\$ 600,000
2110000	R	A	07/06/2011	11/20/2007	\$ 4,000,000	\$ 3,400,000	\$ 600,000
2100000	R	A	07/22/2010	11/20/2007	\$ 4,000,000	\$ 3,400,000	\$ 600,000

« 1 2 3 4 5 »

© 2017- Los Angeles County Assessor

Contact Us (<https://assessor.lacounty.gov/contact-us/>) | Disclaimer ([disclaimer](#)) | FAQ ([faq](#))

PDB Effective Date: 02/24/2019

 (<https://facebook.com/LACAssessor>)

 (<https://www.twitter.com/LACASSESSOR>)

 (<https://www.linkedin.com/company/los-angeles-county-office-of-the-assessor>)

 (<https://youtube.com/user/lacountyassessor>)

▼ Summary

AIN: 5722-008-017 0

Situs Address:
 525 S ARROYO PKWY
 PASADENA CA 91105-2519

Use Type: Commercial
Parcel Type: Regular Fee Parcel
Tax Rate Area: 07500

Parcel Status: ACTIVE
Create Date: 08/16/2005
Delete Date:
Tax Status: CURRENT
Year Defaulted:
Exemption: None

Building (0104) & Land Overview

Use Code: 2100
Design Type: 2700
Quality Class:

of Units: 0
Beds/Baths: 0/0
Building SqFt: 2,180

Year Built: 1951
Effective Year: 1951
Land SqFt: 32,900



(<http://assessormap.co.la.ca.us/Geocortex/Essentials/REST/sites/PAIS/VirtualDirectory/AssessorMaps/ViewMap.html?val=5722-008>)

Parcel Map (<http://assessormap.co.la.ca.us/Geocortex/Essentials/REST/sites/PAIS/VirtualDirectory/AssessorMaps/ViewMap.html?val=5722-008>) / Map Index (<http://maps.assessor.lacounty.gov/Geocortex/Essentials/REST/sites/PAIS/VirtualDirectory/AssessorMaps/ViewMap.html?val=5722-NDX>)

	2019 Roll Preparation	2018 Current Roll	RC	Year	2008 Base Value
\$	4,967,862 \$	4,870,453	T	2008	\$ 4,729,453
\$	2,436,239 \$	2,388,470	T	2008	\$ 2,317,470
\$	7,404,101 \$	7,258,923			\$ 7,046,923

Assessor's Responsible Division

District: East District Office
Region: 27
Cluster: 27615 PASADENA

East District Office (<https://maps.google.com/?q=1190+Durfee+Ave.+South+El+Monte%2C+CA+91733>) 
1190 Durfee Ave.
South El Monte, CA 91733

Phone: (626) 258-6001
Toll Free: 1 (888) 807-2111
M-F 7:30 am to 5:00 pm

549 W Historic Rte 66

Pasadena, California ([https://www.google.com/maps/@34.13651021772053,-118.1474449746749,13z?](https://www.google.com/maps/@34.13651021772053,-118.1474449746749,13z?hl=en-US&gl=US)
View on Google Maps
([https://www.google.com/maps/@34.1365102,-118.147445,0a,73.7y,-109.26h,90t/data=!3m4!1e1!3m2!1sP92d1VFwSCGE04Srgk0KvA!2e0?](https://www.google.com/maps/@34.1365102,-118.147445,0a,73.7y,-109.26h,90t/data=!3m4!1e1!3m2!1sP92d1VFwSCGE04Srgk0KvA!2e0?source=apiv3)
source=apiv3)



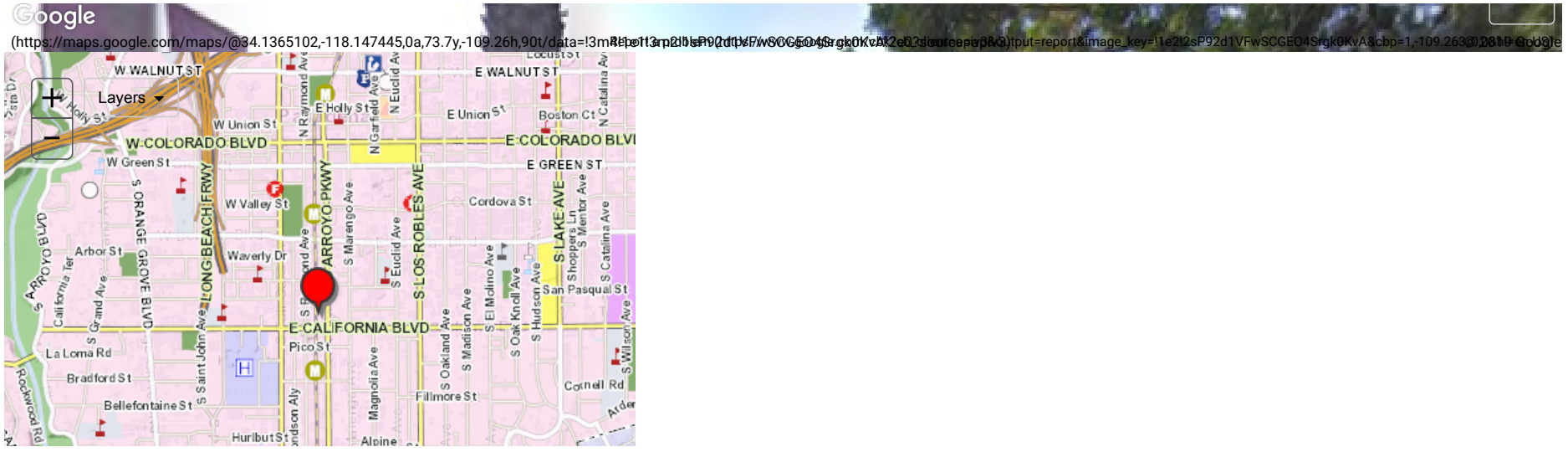

▼ Building and Land Characteristics

Land Information

Use Code = 2100 (Commercial)

Total SqFt (GIS): 32,900
Total SqFt (PDB):
Usable SqFt: 32,830
Acres:
Land W' x D': 0 x 0

Sewers: Yes
Flight Path: No
X-Traffic: Yes
Freeway: No

Corner Lot: No
Golf Front: No
Horse Lot: No
View: None

Zoning: PSC-
Code Split: No
Impairment: None

Situs Address:

525 S ARROYO PKWY PASADENA CA 91105-2519

Legal Description (for assessment purposes):

M R 11-83 FOR DESC SEE ASSESSOR'S MAPS POR OF LOTS 33 AND 35 AND ALL OF LOT 34

Use Code: 2100 (Commercial)

2 = Commercial

1 = Restaurant, Cocktail Lounge

0 = Restaurant, Cocktail Lounge, Tavern

0 = One Story

Building Information**SUBPART:** 0104**Design Type:** 2700**Quality Class:****# of Units:** 0**Beds/Baths:** 0/0**Building SqFt:** 2,180**Year Built:** 1951**Effective Year:** 1951**Depreciation:** UC20 // 0**RCN Other:** \$ 0**RCN Other Trended:** \$ 0

Year Change:**Design Type:** 2700

2 = Commercial

7 = Parking Lot (Commercial or Patron)

0 = Unused or Unknown Code (No Meaning)

0 = Unused or Unknown Code (No Meaning)

SUBPART: 0204**Design Type:** 2700**Quality Class:****# of Units:** 0**Beds/Baths:** 0/0**Building SqFt:** 8,085**Year Built:** 1951**Effective Year:** 1951**Depreciation:** UC20 // 0**RCN Other:** \$ 0**RCN Other Trended:** \$ 0**Year Change:****Design Type:** 2700

2 = Commercial

7 = Parking Lot (Commercial or Patron)

0 = Unused or Unknown Code (No Meaning)

0 = Unused or Unknown Code (No Meaning)

SUBPART: 0304**Design Type:** 2101**Quality Class:** CX**# of Units:** 0**Beds/Baths:** 0/0**Building SqFt:** 7,427**Year Built:** 1961**Effective Year:** 1961**Depreciation:** UC35 / 4K / 0**RCN Other:** \$ 0**RCN Other Trended:** \$ 0**Year Change:** 1975

Design Type: 2101

2 = Commercial
 1 = Restaurant, Cocktail Lounge, Drive-In, Coffee Shop, etc.
 0 = Unused or Unknown Code (No Meaning)
 1 = Air Conditioned

SUBPART: 0404
Design Type: 3300
Quality Class: CX

of Units: 0
Beds/Baths: 0/0
Building SqFt: 3,000

Year Built: 1923
Effective Year: 1923
Depreciation: UC45 // 0

RCN Other: \$ 0
RCN Other Trended: \$ 0
Year Change:

Design Type: 3300

3 = Industrial
 3 = Warehousing, Distribution, Storage
 0 = Unused or Unknown Code (No Meaning)
 0 = Unused or Unknown Code (No Meaning)

SUMMARY: Total

of Units: 0
Beds/Baths: 0/0
Building SqFt: 10,427
Avg SqFt/Unit:

▼ **Events History**

Ownership () Parcel Change ()

Show Re-Assessable Only:

Recording Date	Seq. #	Re-Assessed	# Parcels	%	Ver. Code	DTT Sale Price	Assessed Value
11/20/2007	75	Yes	3	00%-0	B	\$ 16,000,160	\$ 6,288,000

Recording Date	Seq. #	Re-Assessed	# Parcels	%	Ver. Code	DTT Sale Price	Assessed Value
11/20/2007	25	Yes	2+	00%-0	M	\$ 9,350,000	\$ 6,000,000
08/10/2007	50	Yes	2+	00%-0	M	\$ 0	\$ 6,000,000
06/20/2000	50	No		00%-0		\$ 0	\$ 453,574

▼ Assessment History

Show All: Hide Inactive Rolls:

Showing 1 to 10 of 19 entries.

Bill Number	Bill Type	Bill Status	Date to Auditor	Recording Date	Total Value	Land Value	Improvement Value
219-PSEG				11/20/2007	\$ 7,404,101	\$ 4,967,862	\$ 2,436,239
2180000	R	A	07/19/2018	11/20/2007	\$ 7,258,923	\$ 4,870,453	\$ 2,388,470
2170000	R	A	06/26/2017	11/20/2007	\$ 6,500,000	\$ 4,360,000	\$ 2,140,000
2160000	R	A	07/05/2016	11/20/2007	\$ 5,000,000	\$ 3,000,000	\$ 2,000,000
2150000	R	A	06/23/2015	11/20/2007	\$ 5,000,000	\$ 3,000,000	\$ 2,000,000
2140000	R	A	06/24/2014	11/20/2007	\$ 4,500,000	\$ 2,900,000	\$ 1,600,000
2130000	R	A	06/25/2013	11/20/2007	\$ 4,500,000	\$ 2,900,000	\$ 1,600,000
2120000	R	A	06/27/2012	11/20/2007	\$ 4,500,000	\$ 2,900,000	\$ 1,600,000
2110000	R	A	07/06/2011	11/20/2007	\$ 4,500,000	\$ 2,900,000	\$ 1,600,000
2100000	R	A	07/22/2010	11/20/2007	\$ 4,900,000	\$ 3,300,000	\$ 1,600,000

« 1 2 »

© 2017- Los Angeles County Assessor

Contact Us (<https://assessor.lacounty.gov/contact-us/>) | Disclaimer ([disclaimer](#)) | FAQ ([faq](#))

PDB Effective Date: 02/24/2019

[f \(https://facebook.com/LACAssessor\)](https://facebook.com/LACAssessor)
[t \(https://www.twitter.com/LACASSESSOR\)](https://www.twitter.com/LACASSESSOR)
[in \(https://www.linkedin.com/company/los-angeles-county-office-of-the-assessor\)](https://www.linkedin.com/company/los-angeles-county-office-of-the-assessor)
[You Tube \(https://youtube.com/user/lacountyassessor\)](https://youtube.com/user/lacountyassessor)

▼ Summary

AIN: 5722-008-016 ¹

Situs Address:

577 S ARROYO PKWY
PASADENA CA 91105-2519

Use Type: Commercial
Parcel Type: Regular Fee Parcel
Tax Rate Area: 07500

Parcel Status: **ACTIVE**
Create Date: 10/28/2003
Delete Date:
Tax Status: **CURRENT**
Year Defaulted:
Exemption: None

Building (0101) & Land Overview

Use Code: 2100
Design Type: 2101
Quality Class: DX

of Units: 0
Beds/Baths: 0/0
Building SqFt: 4,494

Year Built: 2003
Effective Year: 2003
Land SqFt: 12,610



(<http://assessormap.co.la.ca.us/Geocortex/Essentials/REST/sites/PAIS/VirtualDirectory/AssessorMaps/ViewMap.html?val=5722-008>)

Parcel Map (<http://assessormap.co.la.ca.us/Geocortex/Essentials/REST/sites/PAIS/VirtualDirectory/AssessorMaps/ViewMap.html?val=5722-008>) / Map Index
(<http://maps.assessor.lacounty.gov/Geocortex/Essentials/REST/sites/PAIS/VirtualDirectory/AssessorMaps/ViewMap.html?val=5722-NDX>)

	2019 Roll Preparation	2018 Current Roll	RC	Year	2008 Base Value
\$	3,179,242 \$	3,116,904	T	2008	\$ 3,093,289
\$	1,059,744 \$	1,038,965	T	2008	\$ 1,031,094
\$	4,238,986 \$	4,155,869			\$ 4,124,383

Assessor's Responsible Division

District: East District Office
Region: 27
Cluster: 27615 PASADENA

East District Office (<https://maps.google.com/?q=1190+Durfee+Ave.+South+El+Monte%2C+CA+91733>) 
1190 Durfee Ave.
South El Monte, CA 91733

Phone: (626) 258-6001
Toll Free: 1 (888) 807-2111
M-F 7:30 am to 5:00 pm

W Historic Rte 66

Pasadena, California ([https://www.google.com/maps/@34.13596745460401,-118.14744246218561,13z?](https://www.google.com/maps/@34.13596745460401,-118.14744246218561,13z?hl=en-US&gl=US)
View on Google Maps [https://www.google.com/maps/@34.1359675,-118.1474425,0a,73.7y,-66.25h,90t/data=!3m4!1e1!3m2!1sDdP0eXI2uGJ5iZi35zHURQ!2e0?](https://www.google.com/maps/@34.1359675,-118.1474425,0a,73.7y,-66.25h,90t/data=!3m4!1e1!3m2!1sDdP0eXI2uGJ5iZi35zHURQ!2e0?source=apiv3)
([https://www.google.com/maps/@34.1359675,-118.1474425,0a,73.7y,-66.25h,90t/data=!3m4!1e1!3m2!1sDdP0eXI2uGJ5iZi35zHURQ!2e0?](https://www.google.com/maps/@34.1359675,-118.1474425,0a,73.7y,-66.25h,90t/data=!3m4!1e1!3m2!1sDdP0eXI2uGJ5iZi35zHURQ!2e0?source=apiv3)
source=apiv3)



Total SqFt (GIS): 12,610
Total SqFt (PDB): 12,154
Usable SqFt: 12,596
Acres:
Land W' x D': 103 x 118

Sewers: Yes
Flight Path: No
X-Traffic: No
Freeway: No

Corner Lot: Yes
Golf Front: No
Horse Lot: No
View: None

Zoning: PSC-
Code Split: No
Impairment: None

Situs Address:
 577 S ARROYO PKWY PASADENA CA 91105-2519

Legal Description (for assessment purposes):
 M R 11-83 E 109 FT OF S 130 FT MEASURED ON W LINE EX OF ST OF LOT 35

Use Code: 2100 (Commercial)
 2 = Commercial
 1 = Restaurant, Cocktail Lounge
 0 = Restaurant, Cocktail Lounge, Tavern
 0 = One Story

Building Information

SUBPART: 0101
Design Type: 2101
Quality Class: DX

of Units: 0
Beds/Baths: 0/0
Building SqFt: 4,494

Year Built: 2003
Effective Year: 2003
Depreciation: MC35 / / 0

RCN Other: \$ 0
RCN Other Trended: \$ 0

Year Change: 2004

Design Type: 2101

- 2 = Commercial
- 1 = Restaurant, Cocktail Lounge, Drive-In, Coffee Shop, etc.
- 0 = Unused or Unknown Code (No Meaning)
- 1 = Air Conditioned

SUMMARY: *Total*

of Units: 0
Beds/Baths: 0/0
Building SqFt: 4,494
Avg SqFt/Unit:

▼ **Events History**

Ownership () Parcel Change ()

Show Re-Assessable Only:

Recording Date	Seq. #	Re-Assessed	# Parcels	%	Ver. Code	DTT Sale Price	Assessed Value
11/30/2007	50	Yes	1	00%-0	A	\$ 3,600,036	\$ 3,600,000
08/21/2002	75	Yes	1	00%-0	K	\$ 0	\$ 720,999

▼ **Assessment History**

Show All: Hide Inactive Rolls:

Showing 1 to 10 of 21 entries.

Bill Number	Bill Type	Bill Status	Date to Auditor	Recording Date	Total Value	Land Value	Improvement Value
219-PSEG				11/30/2007	\$ 4,238,986	\$ 3,179,242	\$ 1,059,744
2180000	R	A	07/19/2018	11/30/2007	\$ 4,155,869	\$ 3,116,904	\$ 1,038,965
2170000	R	A	06/26/2017	11/30/2007	\$ 4,074,383	\$ 3,055,789	\$ 1,018,594
2160000	R	A	07/05/2016	11/30/2007	\$ 3,550,000	\$ 2,662,500	\$ 887,500
2150000	R	A	06/23/2015	11/30/2007	\$ 2,700,000	\$ 1,720,000	\$ 980,000
2140000	R	A	06/24/2014	11/30/2007	\$ 2,380,000	\$ 1,420,000	\$ 960,000
2130000	R	A	06/25/2013	11/30/2007	\$ 2,130,000	\$ 1,230,000	\$ 900,000
2120000	R	A	06/27/2012	11/30/2007	\$ 2,130,000	\$ 1,230,000	\$ 900,000
2110000	R	A	07/06/2011	11/30/2007	\$ 2,130,000	\$ 1,230,000	\$ 900,000
2100001	C	A	03/18/2012	11/30/2007	\$ 2,200,000	\$ 1,600,000	\$ 600,000

© 2017- Los Angeles County Assessor

Contact Us (<https://assessor.lacounty.gov/contact-us/>) | Disclaimer ([disclaimer](#)) | FAQ ([faq](#))

PDB Effective Date: 02/24/2019

 (<https://facebook.com/LACAssessor>)

 (<https://www.twitter.com/LACASSESSOR>)

 (<https://www.linkedin.com/company/los-angeles-county-office-of-the-assessor>)

 (<https://youtube.com/user/lacountyassessor>)

- Local Agency Records

CASE SEARCH RESULTS

Case Number	Type	Status	Description	Related Links		
BLD2005-01465	BLD	FNL	CONSTRUCTION OF NEW MARKET (CORE & SHELL ONLY) 2 STORY OF 90720 S/F AND 3 LEVELS GARAGE OF 152712 S/F.	Case Summary	Plan Review	Inspection Summary
BLD2005-01543	BLD	FNL	FOUNDATION PERMIT ONLY FOR NEW MARKET	Case Summary	Plan Review	Inspection Summary
ELE2006-01646	ELE	FNL	ELECTRICAL FOR CORE & SHELL	Case Summary		Inspection Summary
BLD2006-01489	BLD	FNL	TENANT IMPROVEMENT FOR NEW RETAIL MARKET (WHOLE FOODS)	Case Summary	Plan Review	Inspection Summary
MEC2006-01229	MEC	FNL	INSTALL VENTILATION SYSTEM FOR PARKING GARAGE	Case Summary		Inspection Summary
FIR2008-00256	FIR	ISS	INSTALL (422) NEW FIRE ALARM DEVICES, FOR A NEW FIRE ALARM SYSYTEM	Case Summary		Inspection Summary
FIR2011-00453	FIR	REC	REPLACE 6 PRODUCE REFRIGERATED CASES AND ONE FOOD CASE WITH NEW	Case Summary		Inspection Summary
BLD2011-01103	BLD	FNL	REPLACE (6) REFRIGERATED CASES, REPLACE EXISTING TAQUERIA COOKING EQUIPMENT, INSTALL NEW ACCESSIBLE SERVICE COUNTER & DINING AREA AND RELOCATE (1) FLOOR SINK.	Case Summary	Plan Review	Inspection Summary
BLD2011-01275	BLD	FNL	VOLUNTARY DISABLED ACCESS UPGRADES; MODIFY PORTION OF EXISTING ENTRY RAMP, PARKING STALLS AND PATH OF TRAVEL	Case Summary	Plan Review	Inspection Summary
PLN2012-00014	PLN	ASG	NEW DIRECTIONAL SIGNAGE	Case Summary		
MEC2012-00121	MEC	FNL	INSTALL REFRIGERATED CASES	Case Summary		Inspection Summary
PLM2012-00248	PLM	FNL	INSTALL PLUMBING SERVICES FOR TENANT IMPROVEMENT	Case Summary		Inspection Summary
ELE2012-00259	ELE	FNL	INSTALL ELECTRICAL SERVICES FOR TENANT IMPROVEMENT	Case Summary		Inspection Summary
CCI2014-02577	CCI	APR	CODE COMPLIANCE CERTIFICATE * ECO ATM INC KIOSK THAT PURCHASES USED ELECTRONICS. KIOSK LOCATED INSIDE GROCERY STORE	Case Summary		Inspection Summary
PLN2014-00555	PLN	APR	ZONING VERIFICATION LETTER REQUEST	Case Summary		
ELE2014-	ELE	FNL	ELECTRICAL FOR (3) CIRCUIT BREAKERS	Case		Inspection

01835					Summary	Summary
PLM2015-00353	PLM	FNL	INSTALL (2) INTERCEPTOR		Case Summary	Inspection Summary
189-15	FLM	REC	PD HOURS: 5-5-15 THURSTON & GAWLIK 6 HRS EACH		Case Summary	
192-15	FLM	REC	Refund Processed on 6/2/2015. ALD.		Case Summary	
BLD2016-00859	BLD	FNL	TENANT IMPROVEMENT AT 1600 S/F FOR KITCHEN AREA; REPLACING EQUIPMENT LIKE TO LIKE & SCULLERY; DISHWASHER ROOM AT 480 S/F (WHOLE FOODS MARKET)		Case Summary	Plan Review Inspection Summary
CCI2018-03604	CCI	REC	CODE COMPLIANCE CERTIFICATE " HOUSE BREWERY"; SMALL BEER MANUFACTURE		Case Summary	Inspection Summary
MEC2007-00453	MEC	FNL	INSTALL MECHANICAL SERVICES FOR NEW CONSTRUCTION OF WHOLE FOODS		Case Summary	Inspection Summary
ELE2007-00735	ELE	FNL	ELECTRICAL T.I. FOR WHOLE FOODS MARKET		Case Summary	Inspection Summary
FIR2007-00150	FIR	FNL	FIRE SPRINKLER T.I. ADDING 233 HEADS		Case Summary	Inspection Summary
MEC2007-00571	MEC	FNL	INSTALL SUPERMARKET REFRIGERATION		Case Summary	Inspection Summary
PLM2007-00656	PLM	FNL	INSTALL PLUMBING FOR TENANT IMPROVEMENT WHOLE FOOD MARKET		Case Summary	Inspection Summary
FIR2007-00179	FIR	REC	NEW FIRE COMMUNICATION INSTALLATION		Case Summary	Inspection Summary
FIR2007-00331	FIR	ISS	REFRIGERATION SYSTEM FOR WHOLE FOODS MARKET		Case Summary	Inspection Summary
FIR2007-00359	FIR	FNL	NEW INSTALLATION OF HOOD SUPPRESSION SYSTEM IN PRODUCE AREA		Case Summary	Inspection Summary
FIR2007-00360	FIR	FNL	NEW INSTALLATION OF HOOD SUPPRESSION SYSTEM IN PRODUCE PREP AREA		Case Summary	Inspection Summary
FIR2007-00361	FIR	FNL	NEW INSTALLATION OF HOOD SUPPRESSION SYSTEM IN SMOKER AREA		Case Summary	Inspection Summary
FIR2007-00362	FIR	FNL	NEW INSTALLATION OF HOOD SUPPRESSION SYSTEM IN SHORT CUT CHEF AREA		Case Summary	Inspection Summary
FIR2007-00363	FIR	FNL	NEW INSTALLATION OF HOOD SUPPRESSION SYSTEM IN ASIAN AREA		Case Summary	Inspection Summary
FIR2007-00367	FIR	FNL	NEW INSTALLATION OF FIRE SUPPRESSION SYSTEM IN MAIN KITCHEN		Case Summary	Inspection Summary
FIR2007-00368	FIR	FNL	NEW INSTALLATION OF FIRE SUPPRESSION SYSTEM IN PREPARED FOODS AREA		Case Summary	Inspection Summary

FIR2007-00369	FIR	FNL	NEW INSTALLATION OF FIRE SUPPRESSION SYSTEM IN PREPARED PRODUCE AREA 2	Case Summary		Inspection Summary
FIR2007-00370	FIR	FNL	NEW INSTALLATION OF FIRE SUPPRESSION SYSTEM IN PREPARED PRODUCE AREA 3	Case Summary		Inspection Summary
FIR2007-00371	FIR	FNL	NEW INSTALLATION OF FIRE SUPPRESSION SYSTEM IN ITALIAN AREA	Case Summary		Inspection Summary
FIR2007-00372	FIR	FNL	NEW INSTALLATION OF FIRE SUPPRESSION SYSTEM IN ASIAN ISLAND AREA	Case Summary		Inspection Summary
BLD2007-01236	BLD	FNL	STEEL TRELIS TO EXTERIOR, NORTH ELEVATION	Case Summary	Plan Review	Inspection Summary
BMN2007-01434	BMN	FNL	(3) SETS OF CHANNNEL LETTERS TO BE INSTALLED	Case Summary		Inspection Summary
FIR2007-00403	FIR	FNL	INSTALLATION OF DUCT SPRINKLERS FOR WHOLE FOODS MARKET (60 HEADS)	Case Summary		Inspection Summary
BMN2009-00762	BMN	FNL	8 NEW AWNING 11'-5" X 2'-6" WITH 5 NEW AWINING SIGNS	Case Summary		Inspection Summary
FIR2009-00268	FIR	ISS	INSTALLATION OF REFRIGERATION SYSTEM AND UPS SYSTEM FOR WHOLE FOOD STORE	Case Summary		Inspection Summary
028-13	FLM	REC		Case Summary		
CCI2013-00408	CCI	APR	CODE COMPLIANCE CERTIFICATE ~ KIKKA AT WHOLE FOODS ARROYO	Case Summary		Inspection Summary
ELE2013-01509	ELE	FNL	PARKING GARAGE LIGHTING UPGRADES FROM 78 FLOURESCENTS AND HID METALHALIDE TO LED LIGHT FIXTURES.	Case Summary		Inspection Summary
ELE2014-00149	ELE	FNL	INSTALLATION OF 2 ELECTRICAL VEHICAL CHARGING STATIONS	Case Summary		Inspection Summary
PLN2014-00202	PLN	APR	MINOR MODIFICATION TO CUP 4425 TO ALLOW BEER AND WINE TASTING WITHIN EXISTNG WHOLEFOODS SUPERMARKET ABC LICENSE TYPE 21. ADMINISTRATIVE APPROVAL.	Case Summary		
BLD2014-00674	BLD	FNL	TENANT IMPROVEMENT ON 2ND FLOOR AT 2,012 SQUARE FEET	Case Summary	Plan Review	Inspection Summary
PLN2014-00324	PLN	APR	MODIFICATION TO CONDITIONAL USE PERMIT #4425 TO ALLOW ONSITE BEER AND WINE FOR NEW ANCILLARY RESTAURANT USE WITHIN EXISTING PRIMARY FOOD SALES (WHOLE FOODS MARKET).	Case Summary		
FIR2014-00378	FIR	ISS	FIRE SPRINKLER T.I. (23) HEADS	Case Summary		Inspection Summary
PLM2014-01290	PLM	FNL	PLUMBING FIXTURES FOR TENANT IMPROVMENTMENT AT 2,012 SQUARE FEET	Case Summary		Inspection Summary

ELE2014-01427	ELE	FNL	TEMPORARY POWER FOR TENANT IMPROVEMENT	Case Summary	Inspection Summary
ELE2014-01428	ELE	FNL	INSTALLATION OF FIVE (5) BRANCH CIRCUIT BREAKERS FOR TENANT IMPROVEMENT	Case Summary	Inspection Summary
PLM2017-00227	PLM	FNL	INSTALL PLUMBING SERVICES FOR TENANT IMPROVEMENT	Case Summary	Inspection Summary
CCI2017-03506	CCI	APR	CODE COMPLIANCE CERTIFICATE "AMAZON RETAIL, LLC" RETAIL SALES	Case Summary	Inspection Summary
ELE2017-01693	ELE	ISS	ELECTRICAL FOR (1) FIBEROPTIC CABLE FROM MANHOLE	Case Summary	Inspection Summary
PLN2017-00636	PLN	COM	ZONING VERIFICATION LETTER REQUEST BY PZR	Case Summary	
PLM2010-00797	PLM	EXP	ADD (2) FLOOR SINKS	Case Summary	Inspection Summary
ELE2010-00868	ELE	FNL	RELOCATE REFRIGERATED CASE ELECTRICAL WIRING	Case Summary	Inspection Summary
043-11	FLM	REC		Case Summary	
PLM2011-00227	PLM	FNL	REPLACE GREASE INTERCEPTOR	Case Summary	Inspection Summary
150-11	FLM	REC		Case Summary	

CASE SEARCH RESULTS

[Search Again](#)

Case Number	Type	Status	Description	Related Links	
98-00822	ELE	FNL	ELECTRICAL INSPECTION OF SERVICE OFF OVER ONE YEAR	Case Summary	Inspection Summary
98CT1637	CTP	CLS	OPERATING AUTO DETAILING W/OUT CUP	Case Summary	Inspection Summary
98Z0144	CCI	APR	OFFICE	Case Summary	Inspection Summary
99Z-0036	PLN	REC	AUTO WASHING/DETAILING	Case Summary	
CCI2004-00796	CCI	APR	BUSINESS LICENSE INSPECTION	Case Summary	Inspection Summary
CTP2005-02489	CTP	CLS	BANNER SIGN WITHOUT PERMIT	Case Summary	Inspection Summary
CTP2005-02519	CTP	CLS	BANNER SIGN WITHOUT PERMIT	Case Summary	Inspection Summary
CCI2009-01710	CCI	APR	CODE COMPLIANCE CERTIFICATE	Case Summary	Inspection Summary
99CC0078	CTP	CLS	BUSINESS W/O CUP	Case Summary	Inspection Summary
HP001446	HBP	CLS	ARCHIVED PERMIT FILES FOR THIS ADDRESS	Case Summary	
CCI-MSC-07562	CCI	CLS	PROACTIVE MISCELLANEOUS INSPECTION	Case Summary	Inspection Summary
FPI2007-02432	FPI	REC	frank's detail center/ auto detail center	Case Summary	Inspection Summary
CCI2008-00789	CCI	HLD	CODE COMPLIANCE CERTIFICATE	Case Summary	Inspection Summary
CTP2009-03025	CTP	CLS	BANNAER WITHOUT PERMIT	Case Summary	Inspection Summary
CTP2009-03028	CTP	CLS	BANNERS WITHOUT PERMIT	Case Summary	Inspection Summary
TUP2009-01157	TUP	ISS	TEMPORARY SIGN PERMIT	Case Summary	
BDB-0016640	BDB	CLS	HISTORIC BUILDING DIAGRAM	Case Summary	
BLD2009-	BLD	FNL	SEISMIC RETROFIT - URM BLDG.	Case	Plan Inspection

01071					Summary	Review	Summary
FPP2010-00006	FPP	ISS	Fight Academy Proving Grounds		Case Summary		Inspection Summary
CTP2010-00341	CTP	CLS	CONDUCTING SPORTING EVENTS WITHOUT A USE PERMIT		Case Summary		Inspection Summary
CTP2010-00430	CTP	CLS	ELLEN CALLED/ AS PER JONP/ CHECK ON FENCE PERMIT		Case Summary		Inspection Summary
CTP2010-00434	CTP	CLS	BANNERS WITHOUT PERMITS		Case Summary		Inspection Summary
CTP2010-00435	CTP	CLS	BANNER WITHOUT PERMIT		Case Summary		Inspection Summary
CTP2014-01085	CTP	CLS	POSSIBLE WORK WITHOUT PERMITS AND ACCESSIBILITY VIOLATIONS.		Case Summary		Inspection Summary
BLD2010-00427	BLD	FNL	CONTRUCT NEW STOREFRONTS		Case Summary	Plan Review	Inspection Summary
ELE2010-00786	ELE	FNL	REPLACE EXISTING 100 AMP METER		Case Summary		Inspection Summary

CASE SEARCH RESULTS

[Search Again](#)

Case Number	Type	Status	Description	Related Links		
CTP2001-02090	CTP	INV	EMPTY BUILDING WHERE HOMELESS BREAK IN AT NIGHTS AND BUILD FIRES.	Case Summary		Inspection Summary
DEM2004-00059	DEM	EXP	INTERIOR DEMOLITION OF NON-BEARING WALLS FOR FUTURE T.I.	Case Summary		Inspection Summary
BLD2011-00971	BLD	FNL	TENANT IMPROVEMENT OF 7281 S/F AS RETAIL & DOGGY DAY-CARE	Case Summary	Plan Review	Inspection Summary
PLN2011-00470	PLN	APR	NEW WALL SIGNS	Case Summary		
BMN2011-01318	BMN	EXP	INSTALLATION OF NON ILLUMINATED WALL SIGN	Case Summary		Inspection Summary
ELE2011-01635	ELE	FNL	INSTALL ELECTRICAL SERVICES FOR TENANT IMPROVEMENT	Case Summary		Inspection Summary
MEC2011-01085	MEC	FNL	INSTALL MECHANICAL SERVICES FOR TENANT IMPROVEMENT	Case Summary		Inspection Summary
PLM2011-01595	PLM	FNL	INSTALL PLUMBING SERVICES FOR TENANT IMPROVMENT	Case Summary		Inspection Summary
FIR2012-00070	FIR	ISS	INSTALLATION OF FIRE ALARM SYSTEM	Case Summary		Inspection Summary
HP001447	HBP	CLS	ARCHIVED PERMIT FILES FOR THIS ADDRESS	Case Summary		
CCI-MSC-07563	CCI	CLS	PROACTIVE MISCELLANEOUS INSPECTION	Case Summary		Inspection Summary
CTP2007-00931	CTP	CLS	CA GOVT. CODE SEC. 8875.8 "NO WARNING NOTICE"	Case Summary		Inspection Summary
BDB-0016641	BDB	CLS	HISTORIC BUILDING DIAGRAM	Case Summary		
BDB-0016642	BDB	CLS	HISTORIC BUILDING DIAGRAM	Case Summary		
BDB-0038807	BDB	CLS	HISTORIC BUILDING DIAGRAM	Case Summary		
BLD2009-01072	BLD	FNL	SEISMIC RETROFIT - URM BLDG.	Case Summary	Plan Review	Inspection Summary
CCI2013-00241	CCI	REC	CODE COMPLIANCE CERTIFICATE ~ K9 LOFT INC	Case Summary		Inspection Summary
FPI2013-	FPI	REC	LIFE AND FIRE SAFETY INSPECTION K-9 LOFT	Case		Inspection

00089			2013		Summary	Summary
FIR2017-00320	FIR	ISS	CHANGE FIRE ALARM MONITORING DACT TO SINGLE PATH CELLULAR COMMUNICATOR		Case Summary	Inspection Summary
BLD2010-00338	BLD	FNL	DEMOLISH 2 EXISTING TOILETS, REBUILD 2 NEW HANDICAP ACCESSIBLE TOILETS WITHIN AN EXISTING COMMERCIAL BLDG. NO ADDITIONAL FLOOR AREA.		Case Summary	Plan Review Inspection Summary
ELE2010-00378	ELE	EXP	ELECTRICAL FOR BATH REMODEL & ELECTRIC WATER HEATERS		Case Summary	Inspection Summary
PLM2010-00364	PLM	EXP	TWO NEW TOILETS WHININ AN EXISTING BUILDING INTERIOR WORK ONLY		Case Summary	Inspection Summary
BMN2010-00397	BMN	FNL	REROOF. REMOVE ALL EXISTING ROOF COVERINGS. INSTALL NEW B.U.R. CLASS 'A' COOL ROOF. NO FRAMING. NO NEW S/F.		Case Summary	Inspection Summary
BLD2010-00428	BLD	FNL	CONTRUCT NEW STOREFRONTS		Case Summary	Plan Review Inspection Summary
ELE2010-00787	ELE	FNL	REPLACE EXISTING 100 AMP METER		Case Summary	Inspection Summary
MEC2010-00509	MEC	EXP	INSTALL (2) VENT FANS FOR SFR BATHROOM REMODEL		Case Summary	Inspection Summary

CASE SEARCH RESULTS

[Search Again](#)

Case Number	Type	Status	Description	Related Links		
RF105225	BMN	CLS	RF - REROOF WITH UNITED STATES GYPSUM ULR2462	Case Summary		Inspection Summary
RF105274	BMN	CLS	RF - REROOF WITH ULR2462 U.S GYPSUM CLASS B OR BET (2ND BLDG)	Case Summary		Inspection Summary
CTP2012-00107	CTP	CLS	Trash, litter, debris and vegetation from wind damage that has not been cleaned up.	Case Summary		Inspection Summary
PLN2015-00405	PLN	REC	ZONING VERIFICATION REQUEST	Case Summary		
HP001449	HBP	CLS	ARCHIVED PERMIT FILES FOR THIS ADDRESS	Case Summary		
CTP2003-02109	CTP	INV	VACANT BUILDING - UNSECURED (HOMELESS LOITERING AT REAR)	Case Summary		Inspection Summary
CCI-MSC-07565	CCI	CLS	PROACTIVE MISCELLANEOUS INSPECTION	Case Summary		Inspection Summary
FPI2007-02433	FPI	REC		Case Summary		Inspection Summary
BLD2009-01073	BLD	FNL	SEISMIC RETROFIT - URM BLDG.	Case Summary	Plan Review	Inspection Summary
ELE2010-00114	ELE	EXP	UPGRADE ELECTRICAL TO 400 AMP	Case Summary		Inspection Summary
BLD2010-00136	BLD	FNL	INTERIOR REMODEL TO CREATE (2) NEW HANDICAP TOILETS	Case Summary	Plan Review	Inspection Summary
PLN2017-00637	PLN	COM	ZONING VERIFICATION LETTER REQUEST BY PZR	Case Summary		
ELE2010-00482	ELE	EXP	ELECTRICAL FIXTURES FOR NEW H/C BATHROOM	Case Summary		Inspection Summary
PLM2010-00469	PLM	EXP	INSTALL SINKS & TOILETS FOR NEW H/C BATHROOM	Case Summary		Inspection Summary
ELE2010-00600	ELE	FNL	REPLACE OLD 100 AMP METER WITH NEW 100 AMP, SAME LOCATION	Case Summary		Inspection Summary
MEC2010-00508	MEC	EXP	INSTALL (2) NEW BATROOM FANS FOR SFR REMODEL	Case Summary		Inspection Summary

CASE SEARCH RESULTS

Case Number	Type	Status	Description	Related Links	
CTP2005-03285	CTP	CLS	Verify URM Status & if occupied of 495, 499, 501& 503 S. Arroyo Pkwy(501 not listed as existing on Tidemark) (URM 499-Huntington Desk Co?)	Case Summary	Inspection Summary
PLN2015-00406	PLN	ASG	ZONING VERIFICATION REQUEST	Case Summary	
HP001450	HBP	CLS	ARCHIVED PERMIT FILES FOR THIS ADDRESS	Case Summary	
CCI-MSC-07566	CCI	CLS	PROACTIVE MISCELLANEOUS INSPECTION	Case Summary	Inspection Summary
CCI2008-00790	CCI	HLD	CODE COMPLIANCE CERTIFICATE	Case Summary	Inspection Summary
PLN2017-00638	PLN	COM	ZONING VERIFICATION LETTER REQUEST BY PZR	Case Summary	

CASE SEARCH RESULTS

Case Number	Type	Status	Description	Related Links	
CTP2005-03285	CTP	CLS	Verify URM Status & if occupied of 495, 499, 501& 503 S. Arroyo Pkwy(501 not listed as existing on Tidemark) (URM 499-Huntington Desk Co?)	Case Summary	Inspection Summary
PLN2015-00406	PLN	ASG	ZONING VERIFICATION REQUEST	Case Summary	
HP001450	HBP	CLS	ARCHIVED PERMIT FILES FOR THIS ADDRESS	Case Summary	
CCI-MSC-07566	CCI	CLS	PROACTIVE MISCELLANEOUS INSPECTION	Case Summary	Inspection Summary
CCI2008-00790	CCI	HLD	CODE COMPLIANCE CERTIFICATE	Case Summary	Inspection Summary
PLN2017-00638	PLN	COM	ZONING VERIFICATION LETTER REQUEST BY PZR	Case Summary	

CASE SEARCH RESULTS

[Search Again](#)

Case Number	Type	Status	Description	Related Links
DEM2002-00028	DEM	FNL	DEMO EXISTING BLDG & CANOPIES ONLY FOR SERVICE STATION - NO NEW S/F - DEMO ONLY	Case Summary Inspection Summary
PLN2004-00091	PLN	CAN	CREATIVE SIGN PERMIT FOR A NEON SIGN ATTACHED TO AN ARCHITECTURAL PROJECTION AT DONA ROSA RESTAURANT. PLEASE NOTE THAT THE CREATIVE SIGN PERMIT WAS NOT NECESSARY IN THIS CASE SINCE THE SIGN CAN BE CONSIDERED A PROJECTING SIGN.	Case Summary
CTP2004-01553	CTP	CLS	"DONA ROSA RESTAURANT" -- BANNER SIGNS.	Case Summary Inspection Summary
CCI2006-01968	CCI	APR	code compliance certificate	Case Summary Inspection Summary
CCI2006-01999	CCI	APR	code compliance certificate	Case Summary Inspection Summary
BMN2006-01410	BMN	EXP	RE ROOF RESTAURANT W/CLASS A BUILT UP ROOF	Case Summary Inspection Summary
CTP2018-01238	CTP	CLS	The fence at Dona Rosa is open at 2 places	Case Summary Inspection Summary
CTP2004-03619	CTP	CLS	2 BANNER SIGNS.	Case Summary Inspection Summary
TUP2005-00016	TUP	ISS	BANNER PERMIT	Case Summary
FPI2007-02510	FPI	REC	2010 annual public assembly inspection of Dona Rosa Bakery & Taqueria. Violations noted; see inspection notice	Case Summary Inspection Summary
CTP2017-00007	CTP	CLS	UNSECURED VACANT PROPERTY - DONA ROSA	Case Summary Inspection Summary
PLN2017-00640	PLN	COM	ZONING LETTER REQUEST BY PZR	Case Summary

CASE SEARCH RESULTS

[Search Again](#)

Case Number	Type	Status	Description	Related Links	
CTP2018-01526	CTP	CLS	The Uhaul property is filled with trash as you walk along california Blvd and wait at train light.	Case Summary	Inspection Summary
CTP2017-00580	CTP	CLS	trash all over parking lot	Case Summary	Inspection Summary



To: Records Request	Date: February 28, 2019
Department: Pasadena Fire Department	
Telephone: 626.744.4655	Pages: 1
Fax: 626.585.9466	

Re: 112-118 East Bellevue Drive 441-577 South Arroyo Parkway 101-125 East California Boulevard Pasadena, CA 91105	EMG Project No: 136895.19R000-001.135
--	---------------------------------------

EMG is an environmental consulting firm conducting an investigation on behalf of the property owner of current and historical conditions which could potentially impact the environmental condition of the above-referenced property. Through the Freedom of Information Act (FOIA), we request any available information on file which is related to potential environmental issues concerning the above-referenced property including:

How far back are records maintained by this Department <input type="checkbox"/>	
Are there any required Department environmental permits, registrations, or notifications, and if any, the compliance status and any reported violations (including violation status) <input type="checkbox"/>	
Are there any petroleum product/hazardous material storage tanks, both aboveground and underground <input type="checkbox"/>	
Are there any releases of petroleum products and/or hazardous materials <input type="checkbox"/>	

This completed form and any follow-up documentation may be faxed to 410.785.6220, emailed to jschulz@emgcorp.com or mailed to:

EMG
Attn: RFIs
10461 Mill Run Circle, Suite 1100
Owings Mills, Maryland 21117

If you need additional information to complete this request, please contact me at 949.842.0528 or jschulz@emgcorp.com. Thank you for your prompt attention to this matter.

Sincerely,
Jeanie Schulz
Project Manager

- Project Regulatory Records



California Regional Water Quality Control Board

Los Angeles Region



Terry Tamminen
Secretary for
Environmental
Protection

Over 51 Years Serving Coastal Los Angeles and Ventura Counties
Recipient of the 2001 *Environmental Leadership Award* from Keep California Beautiful

Arnold Schwarzenegg
Governor

320 W. 4th Street, Suite 200, Los Angeles, California 90013
Phone (213) 576-6600 FAX (213) 576-6640 - Internet Address: <http://www.swrcb.ca.gov/rwqcb4>

October 22, 2004

Mr. Rodney Scully
125 ECP, LLC
433 North Camden Drive, Suite 1070
Beverly Hills, CA 90210

**UNDERGROUND TANK PROGRAM - NOTIFICATION TO FEE TITLE HOLDER
WITH INTENT TO CLOSE CASE
FORMER ARCO SERVICE STATION NO. 510
125 EAST CALIFORNIA BOULEVARD, PASADENA (ID # 911050025)**

Dear Mr. Scully,

The California Regional Water Quality Control Board, Los Angeles Region, is the primary agency with primary responsibility for the protection of ground and surface water quality for all beneficial uses within Los Angeles and Ventura counties. As such, we are the lead regulatory agency for overseeing corrective action and cleanup of releases from leaking underground storage tank systems at the site located at **125 East California Boulevard, Pasadena**. We have completed our review and evaluation of information provided to this agency for the underground storage tank release(s) at the above-described location, and have determined that this case meets the Regional Board low risk criteria for case closure.

Pursuant to recent changes of the California Health and Safety Code (Sections 25299.37.2) and Division 7 the Porter Cologne Water Quality Control Act under AB 681, the Regional Board is required to notify all current fee title holders for a site impacted by underground storage tank release(s) prior to considering corrective action or granting case closure. You have been identified as a fee title holder for the subject site or a site impacted by an underground storage tank release and we are notifying you of our plan to close this low risk underground storage tank case. In order to expedite the closure process we are requesting that you provide us with any comments on the proposed plan to close this case in writing by **November 22, 2004**. If you do not wish to participate, you need not respond. If we do not receive a response by **November 22, 2004**, the case will be closed and you will be notified of our action.

If you wish to obtain additional information about the case, you may arrange to review the UST case file for this site by mailing in a written request by the response date to the address in the letterhead above or by faxing in a written request to (213) 576-6707. Regional Board staff will then contact you and arrange a time and date to visit the Regional Board and review the files requested.

California Environmental Protection Agency



Our mission is to preserve and enhance the quality of California's water resources for the benefit of present and future generations.

Mr. Rodney Scully
125 ECP, LLC

- 2 -

October 22, 2004

If you need additional information, please call Ms. Chandra Cansler at (213) 576-6701 or email her at ccansler@rb4.swrcb.ca.gov.

Sincerely,



Yi Lu, Ph.D., R.G.
Chief of Los Angeles Watershed Unit
Underground Storage Tank Section

Cc: Yvonne Shanks, State Water Resources Control Board, UST Cleanup Fund
James Weckerle, City of Pasadena Fire Department, Underground Tanks
Bruce Mowry, Upper Los Angeles River Area Watermaster
Gareth Roberts, Secor

California Environmental Protection Agency

 Recycled Paper

Our mission is to preserve and enhance the quality of California's water resources for the benefit of present and future generations.

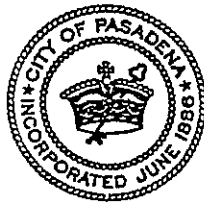

FIRE DEPARTMENT

May 24, 2000

ARCO Products Co.
EH&S- William Zapka
PO Box 6038
Artesia, CA 90702-6038

**Subject: Underground Storage Tank Closure Activities at ARCO Facility #510,
125 E California Bl., in Pasadena, California [PFD ID 000042]**

Dear Mr. Zapka:

This letter contains some important clarifications that you should consider in addition to the accompanying "closure" or "no further action" letter. These letters should always be filed and reviewed together in order to accurately reflect the status of this property.

The "no further action" letter indicates that you have complied with the regulatory requirements for site investigation and/or site remediation at this site, at this time. It does not indicate that the site is free from contamination. In fact, contamination is present at the site. The contamination, as it currently exists, is below the level of regulatory concern. However, if the site is excavated or subsurface work is conducted, excavated materials may be regulated and site workers may require protective equipment.

Additionally, while no further action is required relating to the contamination at this time, neither this letter nor the accompanying letter should be viewed as a guarantee that the property can be used without restriction. Each project proposed for this site should be evaluated to ensure that the specific project will not impact the health of workers at the site, off-site members of the community, water quality, or have other environmental impacts.

To restate, this letter is provided to merely clarify some issues not fully addressed in the accompanying "no further action" letter. This letter does not change the determination that no further action is required at this site, at this time.

If you have any questions, please contact this office at (626) 744-4115.

Sincerely,

James C. Weckerle
Hazardous Materials Specialist

Additional clarifying documents attached: [YES]



2 yer's copy

27141 Aliso Creek Road
Suite 270
Aliso Viejo, California 92656
U.S.A.
949/362-3077
FAX: 949/362-0290

August 26, 1999

Mr. James Weckerle
City of Pasadena Fire Department
Underground Storage Tank Unit
199 South Los Robles Avenue, Suite 550
Pasadena, California 91101-2458

Subject: Request for Closure
ARCO Facility No. 510
125 East California Boulevard
Pasadena, California
Delta Project No. L098-628

Dear Mr. Weckerle:

Delta Environmental Consultants, Inc. (Delta) is contracted by ARCO Products Company (ARCO) to obtain information from the Pasadena Fire Department concerning closure at ARCO Facility No. 510, located at 125 East California Boulevard in Pasadena, California. A request for closure letter report, dated February 23, 1998 was submitted to you by Brown and Caldwell, Inc. (ARCO's previous consultant for this site). We request your review of this site and your concurrence with our recommendation for closure. We appreciate your attention in this matter.

If you have any questions, please contact me at (949) 363-3306.

Sincerely,

DELTA ENVIRONMENTAL CONSULTANTS, INC.

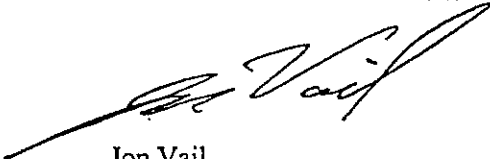
Jon Vail
Project Manager

cc: Mr. Calvin Wells, Fire Marshall, Pasadena Fire Department, Pasadena, California
Mr. Tony Brown, Project Engineer, ARCO Products Company, Menifee, California

JSV:njm(h:\users\projects.98\98-628\rfc.doc)

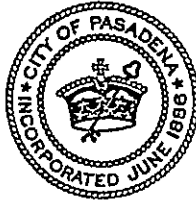

FIRE DEPARTMENT

DEC 30 1999

December 28, 1999

1098-628

John Vail
Delta Environmental Consultants, Inc
27141 Aliso Creek Rd, Suite 270
Aliso Viejo, CA 92656

Subject: Notice of Detection of Site Contamination and Landowner Notification Requirements for ARCO Facility 510, 125 E California Bl., in Pasadena, California

Dear Name:

This letter serves as notice to you that your facility has been determined to have suffered an unauthorized release of a hazardous substance from an underground storage tank system. As such, you are subject to, and directed to comply with, the corrective action and landowner notification requirements contained in Chapter 6.7 of the California Health and Safety Code.

This letter is to inform you of legislative requirements pertaining to cleanup and closure of sites where an unauthorized release of hazardous substance, including petroleum, has occurred from an underground storage tank (UST). Section 25297.15(a) of Ch. 6.7 of the Health & Safety Code requires the primary or active responsible party to notify all current record owners of fee title to the site of: 1) a site cleanup proposal, 2) a site closure proposal, 3) a local agency intention to make a determination that no further action is required, and 4) a local agency intention to issue a closure letter. Section 25297.15(b) requires the local agency to take all reasonable steps to accommodate responsible landowners' participation in the cleanup or site closure process and to consider their input and recommendations.

For purposes of implementing these sections, you or your client has been identified as the primary or active responsible party. Please provide to this agency, within twenty (20) calendar days of receipt of this notice or before your next submittal to this agency, a complete mailing list of all current record owners of fee title to the site. You may use the enclosed list of landowners form (sample letter 2) to comply with this requirement. If the list of current record owners of fee title to the site changes, you must notify the local agency of the change within twenty (20) calendar days from when you are notified of the change.

If you are the sole landowner, please indicate that on the landowner list form. The following notice requirements do not apply to responsible parties who are the sole landowner for the site.

In accordance with Section 25297.15 (a) of Ch. 6.7 of the Health & Safety Code, you must certify to the local agency that all current record owners of fee title to the site have been informed of the proposed action before the local agency may do any of the following:

- 1) consider a cleanup proposal (corrective action plan) ;
- 2) consider a site closure proposal;
- 3) make a determination that no further action is required; and/or,
- 4) issue a closure letter.

You may use the enclosed notice of proposed action form (sample letter 3) to comply with this requirement. Before approving a cleanup proposal or site closure proposal, determining that no further action is required, or issuing a closure letter, the local agency will take all reasonable steps necessary to accommodate responsible landowner participation in the cleanup and site closure process and will consider all input and recommendations from any responsible landowner.

If you have any questions, please contact the undersigned at (626) 744-4115.

Sincerely,

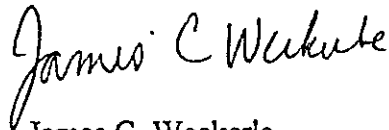

James C. Weckerle
Hazardous Materials Specialist

Attachments

SAMPLE LETTER : LIST OF LANDOWNERS FORM
[To be retyped on your Company Letterhead]

Date

James Weckerle
Pasadena Fire Department
199 S Los Robles Avenue, Suite 550
Pasadena, CA 91101-2458

Subject: Certified List of Record Fee Title Owners for
Site Name and Address, Pasadena, California

If you are the sole site landowner, complete item 1. Fill out item 2 if there are multiple site landowners.

1. In accordance with section 25297.15(a) of Chapter 6.7 of the Health & Safety Code, I, name of primary responsible party, certify that I am the sole landowner for the above site.
2. In accordance with section 25297.15(a) of Chapter 6.7 of the Health & Safety Code, I, name of primary responsible party, certify that the following is a complete list of current record fee title owners and their mailing addresses for the above site:

Name

Mailing Address

Date of Initial Notice

Sincerely,

Signature of primary responsible party [YOUR SIGNATURE]

Name of primary responsible party [YOUR NAME]

SAMPLE LETTER : NOTICE OF PROPOSED ACTION SUBMITTED TO LOCAL AGENCY
[To be retyped on your Company Letterhead. It is recommended that you send all required notices by certified mail.]

March 9, 1999

James Weckerle
Pasadena Fire Department
199 S Los Robles Avenue, Suite 550
Pasadena, CA 91101-2458

Subject: Notice of Proposed Action Submitted to Local Agency for
Name and Address of Subject Site

In accordance with section 25297,15(a) of Chapter 6.7 of the Health & Safety Code, I, name of primary responsible party, certify that I have notified all responsible landowners of the enclosed proposed action and that I have allowed the other landowners at least twenty (20) days to provide comment.

Check space for applicable proposed action(s):

- cleanup proposal (corrective action plan);
- site closure proposal; and/or,
- local agency intention to issue a closure letter or make a determination that no further action is required

Sincerely,

Signature of primary- responsible party

Name of primary- responsible party

cc: Names and addresses of all record fee title owners:
Name Mailing Address

Date of Notice

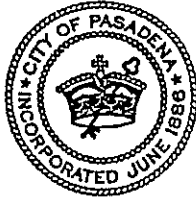

FIRE DEPARTMENT

December 28, 1999

John Vail
Delta Environmental Consultants, Inc
27141 Aliso Creek Rd, Suite 270
Aliso Viejo, CA 92656

Subject: Intent to Make a Determination That No Further Action Is Required or Issue a Closure Letter for ARCO Facility 510, 125 E California Bl., in Pasadena, California

Dear :

This letter is to inform you that the Pasadena Fire Department intends to make a determination that no further action is required at the above site or to issue a closure letter. Please notify this agency of any input and recommendations you may have on these proposed actions within twenty (20) days.

In accordance with section 25297.15 of Ch. 6.7 of the Health & Safety Code, you must provide certification to the local agency that all of the current record fee title owners have been informed of the proposed action. Please provide this certification to the Pasadena Fire Department within twenty (20) days.

If you have any questions about these proposed actions, please contact the undersigned at (626) 744-4115.

Sincerely,

James C. Weckerle
Hazardous Materials Specialist

SAMPLE LETTER : NOTICE OF PROPOSED ACTION SUBMITTED TO LOCAL AGENCY
[To be retyped on your Company Letterhead. This letter may be used to notify all landowners. It is recommended that you send all required notices by certified mail.]

March 9, 1999

James Weckerle
Pasadena Fire Department
199 S Los Robles Avenue, Suite 550
Pasadena, CA 91101-2458

Subject: Notice of Proposed Action Submitted to Local Agency for
Name and Address of Subject Site

In accordance with section 25297,15(a) of Chapter 6.7 of the Health & Safety Code, I, name of primary responsible party, certify that I have notified all responsible landowners of the enclosed proposed action and that I have allowed the other landowners at least twenty (20) days to provide comment.

Check space for applicable proposed action(s):

- cleanup proposal (corrective action plan);
- site closure proposal; and/or,
- local agency intention to issue a closure letter or make a determination that no further action is required

Sincerely,

Signature of primary- responsible party

Name of primary- responsible party

cc: Names and addresses of all record fee title owners:
Name Mailing Address

Date of
Notice

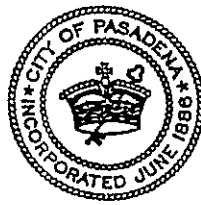

AUG 21 2000

FIRE DEPARTMENT

May 24, 2000

ARCO Products Co.
EH&S- William Zapka
PO Box 6038
Artesia, CA 90702-6038

**Subject: Underground Storage Tank Closure Activities at ARCO Facility #510,
125 E California Bl., in Pasadena, California [PFD ID 000042]**

Dear Mr. Zapka:

This letter confirms the completion of a site investigation and remedial action for the underground storage tank(s) formerly located at the above described location. Thank you for your cooperation throughout this investigation. Your willingness and promptness in responding to our inquiries concerning the former tank(s) are greatly appreciated.

Based upon information in the above referenced file and with the provision that the information provided to this agency was accurate and representative of site conditions, no further action to the underground tank release is required.

This notice is issued pursuant to a regulation contained in Section 2721(e) of Title 23 of the California Code of Regulations.

Please contact our office if you have any questions regarding this manner.

Sincerely,

James C. Weckerle
Hazardous Materials Specialist

(The text of the above letter is specified in state law and cannot be modified.)

Additional clarifying documents attached: [YES]



SECOR
INTERNATIONAL
INCORPORATED

www.secor.com

290 Conejo Ridge Ave., Suite 200
Thousand Oaks, CA 91361
805-230-1266 TEL
805-230-1277 FAX

ATLANTIC RICHFIELD COMPANY QUARTERLY REPORT
Quarter 4, 2004 (January 15, 2004)

Former Station No.: 0510 Address: 125 East California Boulevard, Pasadena, California
Atlantic Richfield Company Environmental Engineer/Phone No.: Mr. Ray Vose/818-957-1755
Consulting Co./Contact Person/Phone No.: SECOR/Mr. Gareth Roberts/ (805) 230-1266 Ext 240
SECOR Project No.: 37BP.U0510.05
Primary Agency/Regulatory ID No.: LARWQCB / Ms. Chandra Cansler /File No. 911050025
Other Agencies to Receive Copies: None

WORK PERFORMED THIS QUARTER [Fourth - 2004]:

1. Completed quarterly groundwater sampling and prepared Quarterly Status Report.
2. Received Case Closure from the LARWQCB in their letter dated December 3, 2004.

WORK PROPOSED FOR NEXT QUARTER [First - 2005]:

1. Abandon groundwater monitoring wells MW-1, MW-2, and MW-3 and submit Well Abandonment Report.

Current Phase of Project:	<u>Monitoring</u>	(Assmnt, Remed. etc)
Frequency of Sampling:	<u>Quarterly</u>	(Quarterly, etc.)
Frequency of Monitoring:	<u>Quarterly</u>	(Monthly, etc.)
Liquid Phase Hydrocarbon Present On-Site	<u>No</u>	(Yes/No)
Cumulative LPH Recovered to Date:	<u>None</u>	(gallons)
LPH Recovered This Quarter:	<u>None</u>	(gallons)
Bulk Soil Removed to Date:	<u>761</u>	(cubic yards)
Bulk Soil Removed This Quarter:	<u>None</u>	(cubic yards)
Water Wells or Surface Waters (4000-ft radius)	<u>4057H-3,000' S</u>	
Radius & Their Respective Directions:	<u>N/A</u>	(Distance and Direction)
Current Remediation Techniques:	<u>None</u>	(SVES, LPH Removal, etc.)
Permits for Discharge:	<u>N/A</u>	(NPDES, POTW, etc.)
Approximate Depth to Groundwater:	<u>Range: 146.59 to 147.28</u>	(Measured Feet)
Groundwater Gradient:	<u>Southeast</u>	(Direction)
	<u>0.004 feet/foot</u>	(Magnitude)

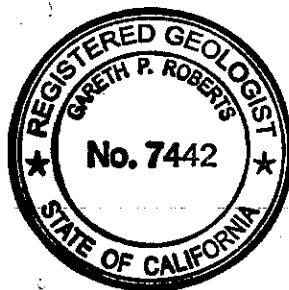

Agency Directive Requirement: LARWQCB letter dated December 3, 2004, issuing Case Closure.

ATTACHED:

- Figure 1 - Site Location Map Showing Wells Located Within A One-Mile Radius
- Figure 2 - Site Map
- Figure 3 - Groundwater Contour and Hydrocarbon Concentration Map
- Figure 4 - GRO Isoconcentration Map
- Figure 5 - Benzene Isoconcentration Map
- Figure 6 - MTBE Isoconcentration Map
- Figure 7 - TBA Isoconcentration Map
- Table 1 - Summary of Groundwater Analytical and Elevation Results
- Appendix A - Laboratory Report and Chain-of-Custody
- Appendix B - Groundwater Sampling Data Sheets

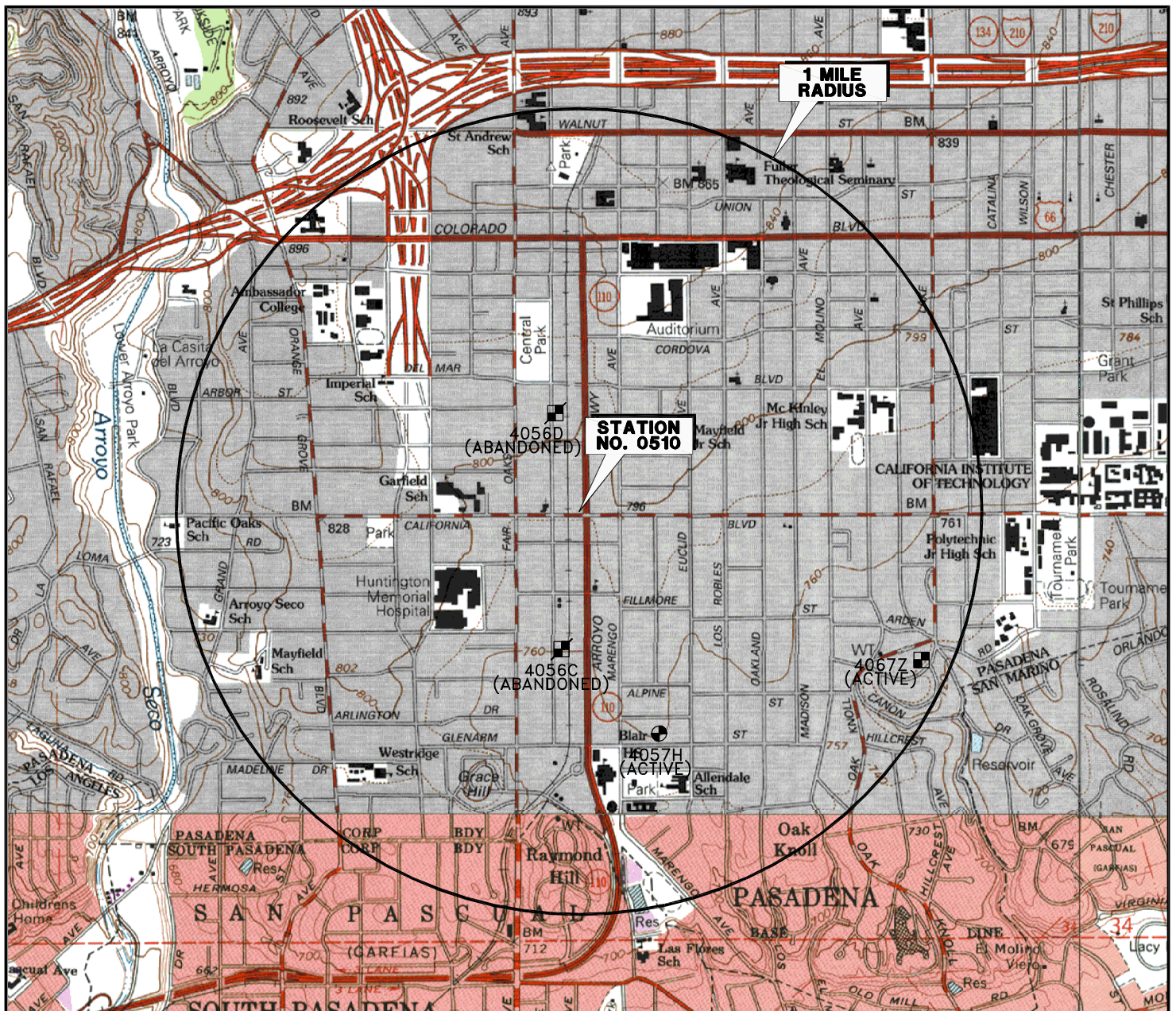

FIGURES

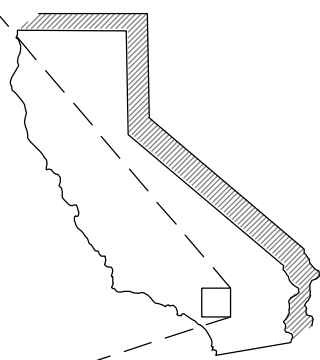
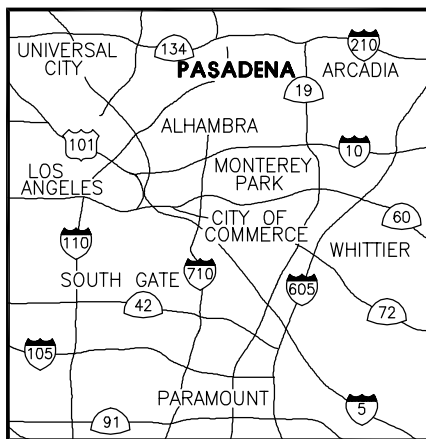

SOURCE: USGS 7.5 MINUTE TOPOGRAPHIC MAP, PASADENA QUADRANGLE, 1966
 PHOTOREVISED 1988
 LOS ANGELES QUADRANGLE, 1966
 PHOTOREVISED 1981
 MINOR REV. 1994
 MT. WILSON QUADRANGLE, 1995
 EL MONTE QUADRANGLE, 1966
 PHOTOREVISED 1994



LEGEND

-  ACTIVE MUNICIPAL WELL
-  ABANDONED WELL
-  ACTIVE WELL (NO USE INDICATED)

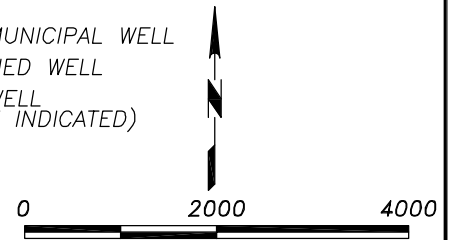



SECOR
 290 Conejo Ridge Avenue, Suite 200
 Thousand Oaks, CA 91361
 (805) 230-1266/230-1277 (Fax)

PREPARED FOR: ATLANTIC RICHFIELD COMPANY FORMER STATION NO. 0510 125 East California Boulevard Pasadena, California	
JOB NUMBER: 37BP.U0510.05.4L58	DRAWN BY: RLE

SITE LOCATION MAP SHOWING WELLS LOCATED WITH A ONE-MILE RADIUS	
CHECKED BY: L. Moreno	APPROVED BY: G. Roberts

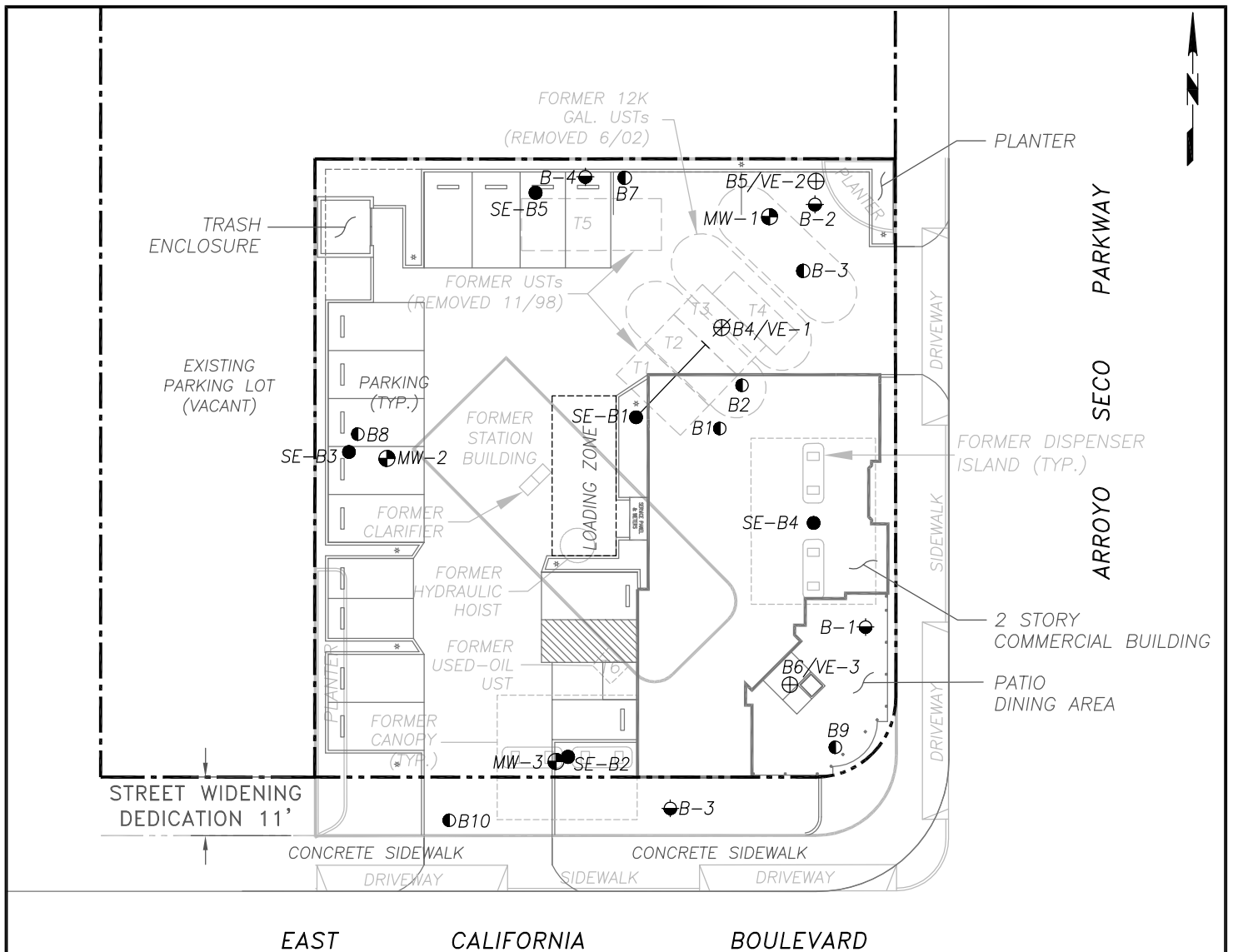
FIGURE: 1
DATE: 01/03/05



EAST CALIFORNIA BOULEVARD

LEGEND

- APPROXIMATE SITE PROPERTY LINE
- MW-1 GROUNDWATER MONITORING WELL LOCATIONS (SECOR 2003)
- SE-B1 ANGLED SOIL BORING LOCATION (SECOR 2002)
- SE-B2 SOIL BORING LOCATIONS (SECOR 2002)
- B-1 SOIL BORING (GOLDER ASSOCIATES)
- B1 SOIL BORING (APPLIED GEOSYSTEMS, OCTOBER 1988 & MARCH, APRIL 1989)
- B5/VE-2 VAPOR EXTRACTION WELL (APPLIED GEOSYSTEMS, MARCH & APRIL 1989)
- B4/VE-1 ABANDONED VAPOR EXTRACTION WELL

NOTES:

1. SOURCE OF MAP; MARSHA S. SCULLY & ASSOCIATES, INC., DATED JANUARY 15, 2003.
2. MONITORING WELLS SURVEYED BY WM HOLDINGS INC., DATED NOVEMBER 7, 2003. SITE FEATURES AND LOCATIONS ARE APPROXIMATE.

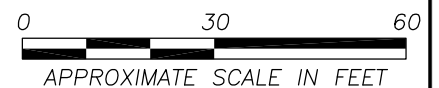

 290 Conejo Ridge Avenue, Suite 200 Thousand Oaks, CA 91361 (805) 230-1266/230-1277 (Fax)	PREPARED FOR: ATLANTIC RICHFIELD COMPANY FORMER STATION NO. 0510 125 East California Boulevard Pasadena, California		SITE MAP		FIGURE: 2
	JOB NUMBER: 37BP.U0510.05	DRAWN BY: RLE	CHECKED BY: L. Moreno	APPROVED BY: G. Roberts	DATE: 01/03/05

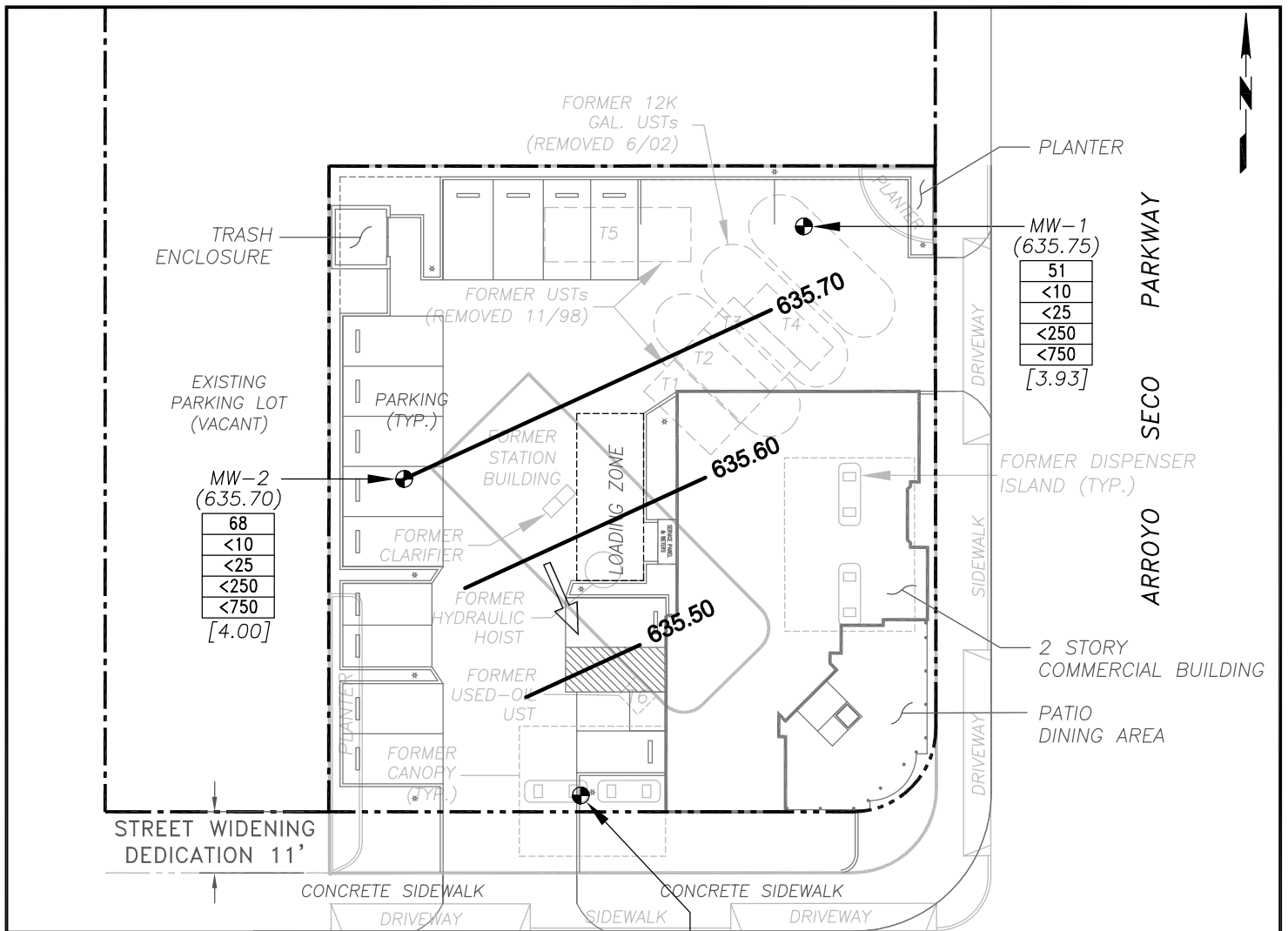

MW-2 (635.70)

68
<10
<25
<250
<750
[4.00]

MW-1 (635.75)

51
<10
<25
<250
<750
[3.93]

MW-3 (635.41)

32(J)
<2.0
<5.0
<50
<150
[3.90]

LEGEND

- APPROXIMATE SITE PROPERTY LINE
- MW-1 GROUNDWATER MONITORING WELL LOCATIONS
- GROUNDWATER ELEVATION CONTOUR LINE
- GROUNDWATER FLOW DIRECTION
- (635.75) GROUNDWATER ELEVATION (Feet above mean sea level)
- | |
|---------|
| GRO |
| BENZ |
| MTBE |
| TBA |
| ETHANOL |

 GASOLINE RANGE ORGANICS (C4-C12), BENZENE, MTBE, TERTIARY BUTANOL, AND ETHANOL CONCENTRATIONS IN MICROGRAMS PER LITER (µg/L)
- [3.93] DISSOLVED-OXYGEN CONCENTRATIONS IN GROUNDWATER

NOTES:

1. SOURCE OF MAP; MARSHA S. SCULLY & ASSOCIATES, INC., DATED JANUARY 15, 2003.
2. MONITORING WELLS SURVEYED BY WM HOLDINGS INC., DATED NOVEMBER 7, 2003. SITE FEATURES AND LOCATIONS ARE APPROXIMATE.
3. GROUNDWATER MONITORING WELLS GAUGED AND SAMPLED ON DECEMBER 10, 2004.

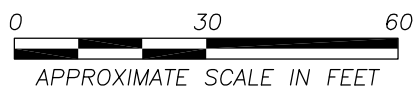

<p>SECOR 290 Conejo Ridge Avenue, Suite 200 Thousand Oaks, CA 91361 (805) 230-1266/230-1277 (Fax)</p>	<p>PREPARED FOR:</p> <p>ATLANTIC RICHFIELD COMPANY FORMER STATION NO. 0510 125 East California Boulevard Pasadena, California</p>	<p>GROUNDWATER CONTOUR AND HYDROCARBON CONCENTRATION MAP</p>		<p>FIGURE:</p> <p>3</p>
	<p>JOB NUMBER:</p> <p>37BP.U0510.05</p>	<p>DRAWN BY:</p> <p>RLE</p>	<p>CHECKED BY:</p> <p>L. Moreno</p>	<p>APPROVED BY:</p> <p>G. Roberts</p>

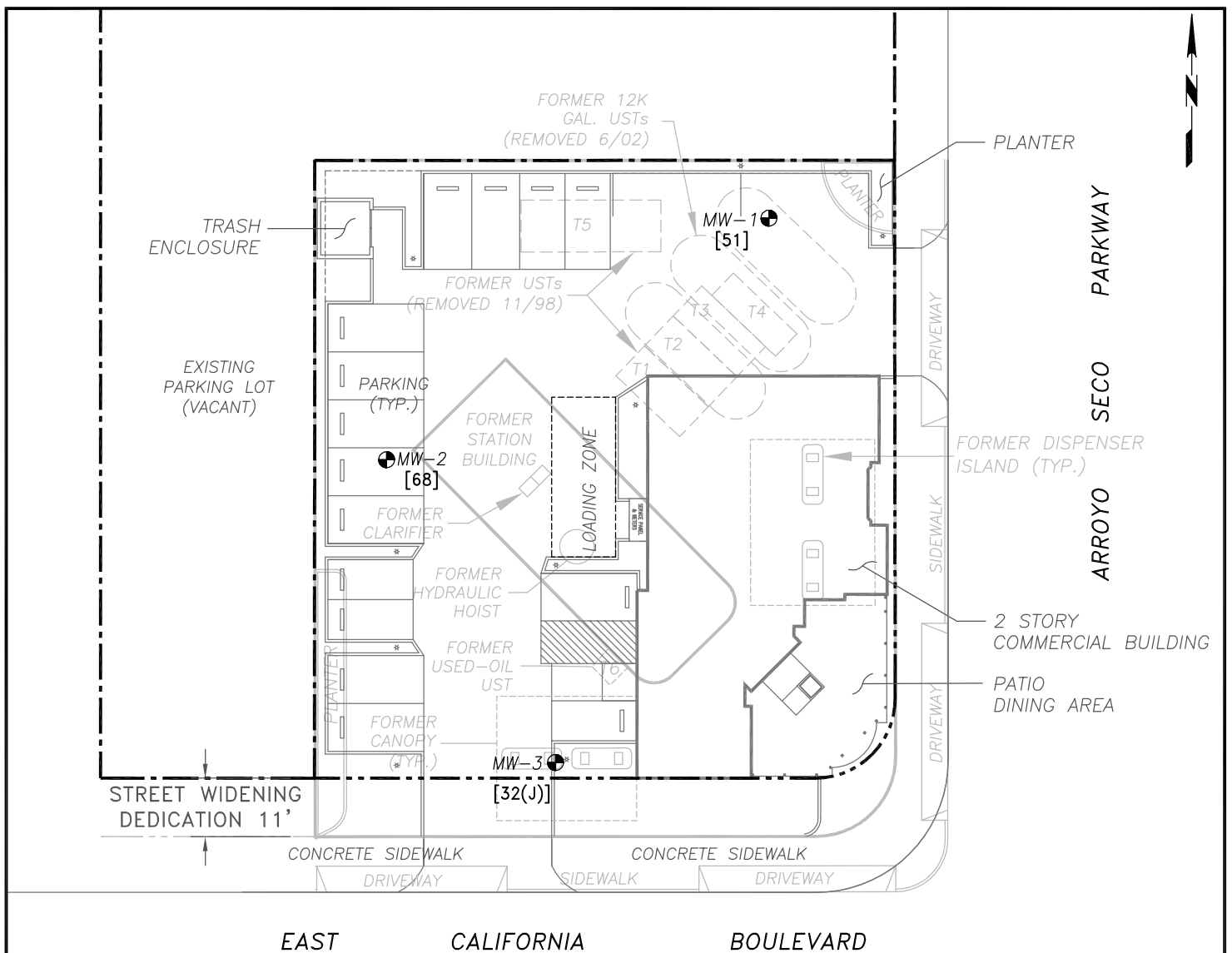

NOTES:

1. SOURCE OF MAP; MARSHA S. SCULLY & ASSOCIATES, INC., DATED JANUARY 15, 2003.
2. MONITORING WELLS SURVEYED BY WM HOLDINGS INC., DATED NOVEMBER 7, 2003. SITE FEATURES AND LOCATIONS ARE APPROXIMATE.
3. GROUNDWATER MONITORING WELLS GAUGED AND SAMPLED ON DECEMBER 10, 2004.

LEGEND

- APPROXIMATE SITE PROPERTY LINE
- GROUNDWATER MONITORING WELL LOCATIONS
- GASOLINE RANGE ORGANICS (C4-C12), CONCENTRATIONS IN MICROGRAMS PER LITER ($\mu\text{g/L}$)
- GRO ISOCONCENTRATION CONTOUR LINE (DASHED WHERE INFERRED)

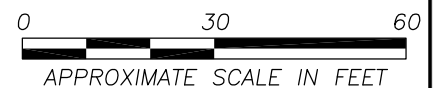

<p>290 Conejo Ridge Avenue, Suite 200 Thousand Oaks, CA 91361 (805) 230-1266/230-1277 (Fax)</p>	PREPARED FOR: ATLANTIC RICHFIELD COMPANY FORMER STATION NO. 0510 125 East California Boulevard Pasadena, California		GRO ISOCONCENTRATION MAP		FIGURE: <h1 style="text-align: center;">4</h1>
	JOB NUMBER: 37BP.U0510.05	DRAWN BY: RLE	CHECKED BY: L. Moreno	APPROVED BY: G. Roberts	DATE: 01/03/05

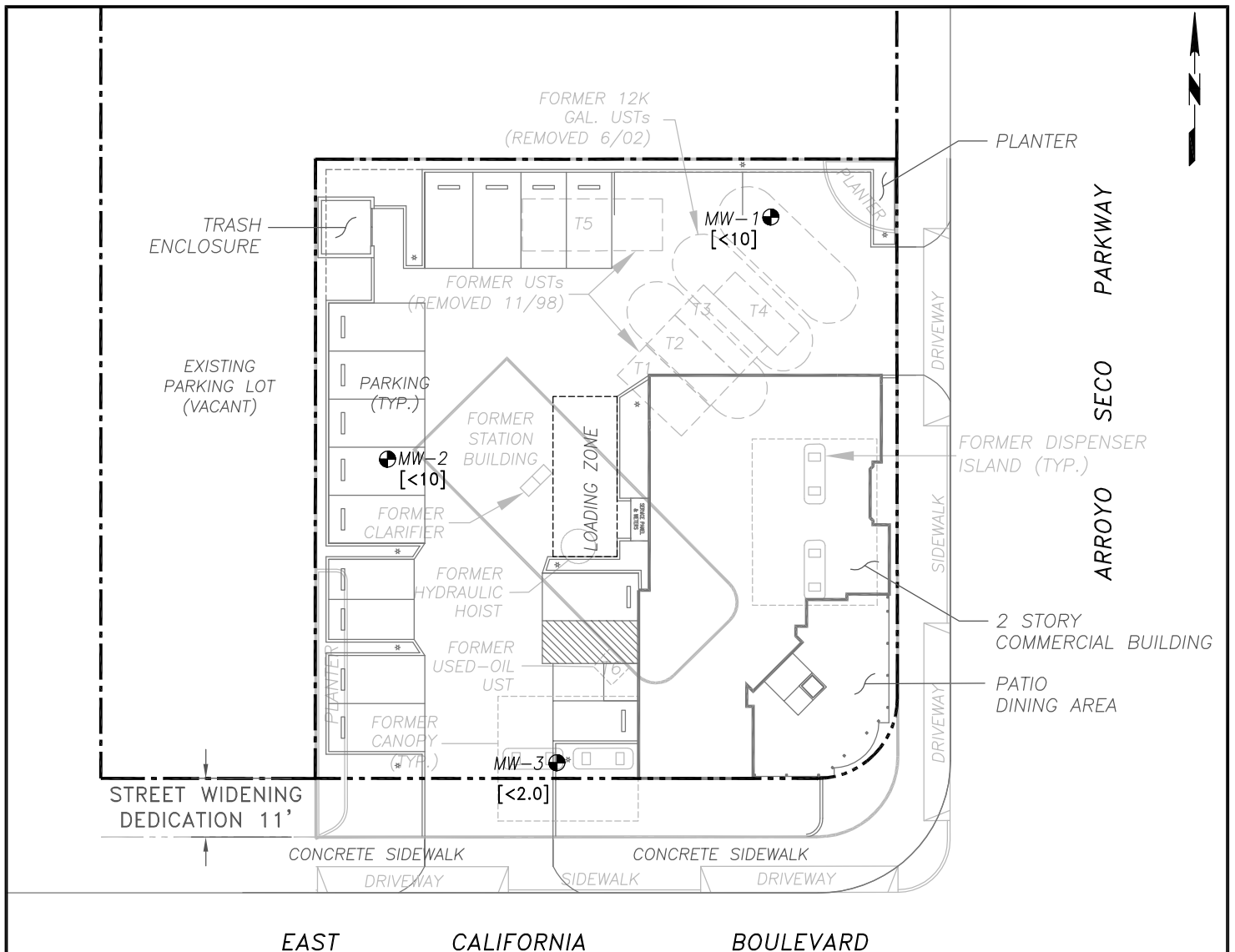

NOTES:

1. SOURCE OF MAP; MARSHA S. SCULLY & ASSOCIATES, INC., DATED JANUARY 15, 2003.
2. MONITORING WELLS SURVEYED BY WM HOLDINGS INC., DATED NOVEMBER 7, 2003. SITE FEATURES AND LOCATIONS ARE APPROXIMATE.
3. GROUNDWATER MONITORING WELLS GAUGED AND SAMPLED ON DECEMBER 10, 2004.

LEGEND

- APPROXIMATE SITE PROPERTY LINE
- GROUNDWATER MONITORING WELL LOCATIONS
- BENZENE CONCENTRATIONS IN MICROGRAMS PER LITER ($\mu\text{g/L}$)
- BENZENE ISOCONCENTRATION CONTOUR LINE (DASHED WHERE INFERRED)



<p>290 Conejo Ridge Avenue, Suite 200 Thousand Oaks, CA 91361 (805) 230-1266/230-1277 (Fax)</p>	PREPARED FOR: ATLANTIC RICHFIELD COMPANY FORMER STATION NO. 0510 125 East California Boulevard Pasadena, California		BENZENE ISOCONCENTRATION MAP		FIGURE: 5
	JOB NUMBER: 37BP.U0510.05	DRAWN BY: RLE	CHECKED BY: L. Moreno	APPROVED BY: G. Roberts	DATE: 01/03/05

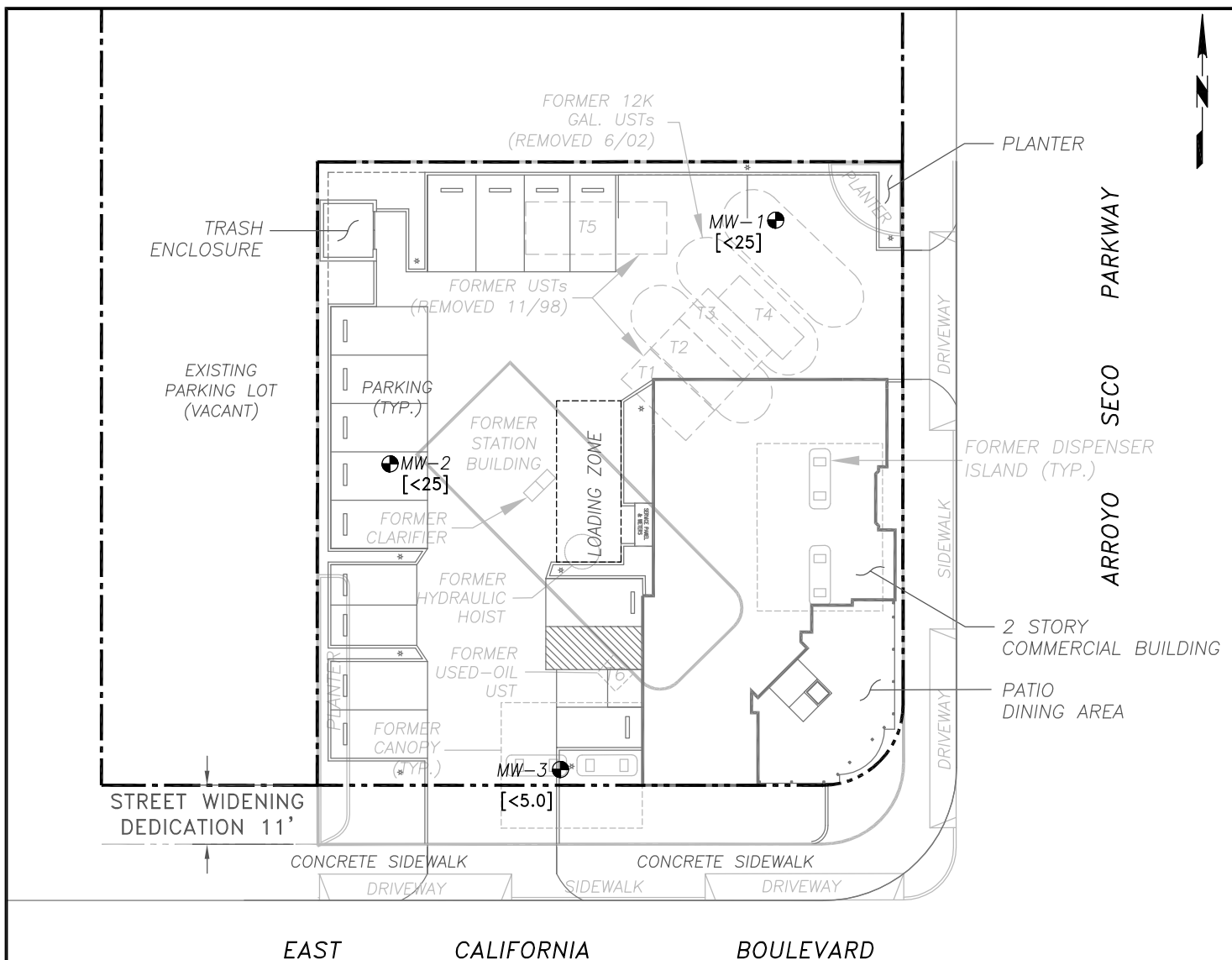

NOTES:

1. SOURCE OF MAP; MARSHA S. SCULLY & ASSOCIATES, INC., DATED JANUARY 15, 2003.
2. MONITORING WELLS SURVEYED BY WM HOLDINGS INC., DATED NOVEMBER 7, 2003. SITE FEATURES AND LOCATIONS ARE APPROXIMATE.
3. GROUNDWATER MONITORING WELLS GAUGED AND SAMPLED ON DECEMBER 10, 2004.

LEGEND

- APPROXIMATE SITE PROPERTY LINE
- GROUNDWATER MONITORING WELL LOCATIONS
- METHYL TERTIARY BUTYL ETHER CONCENTRATIONS IN MICROGRAMS PER LITER ($\mu\text{g/L}$)
- MTBE ISOCONCENTRATION CONTOUR LINE (DASHED WHERE INFERRED)

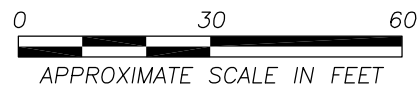

<p>SECOR 290 Conejo Ridge Avenue, Suite 200 Thousand Oaks, CA 91361 (805) 230-1266/230-1277 (Fax)</p>	PREPARED FOR: ATLANTIC RICHFIELD COMPANY FORMER STATION NO. 0510 125 East California Boulevard Pasadena, California		MTBE ISOCONCENTRATION MAP		FIGURE: 6
	JOB NUMBER: 37BP.U0510.05	DRAWN BY: RLE	CHECKED BY: L. Moreno	APPROVED BY: G. Roberts	DATE: 01/03/05

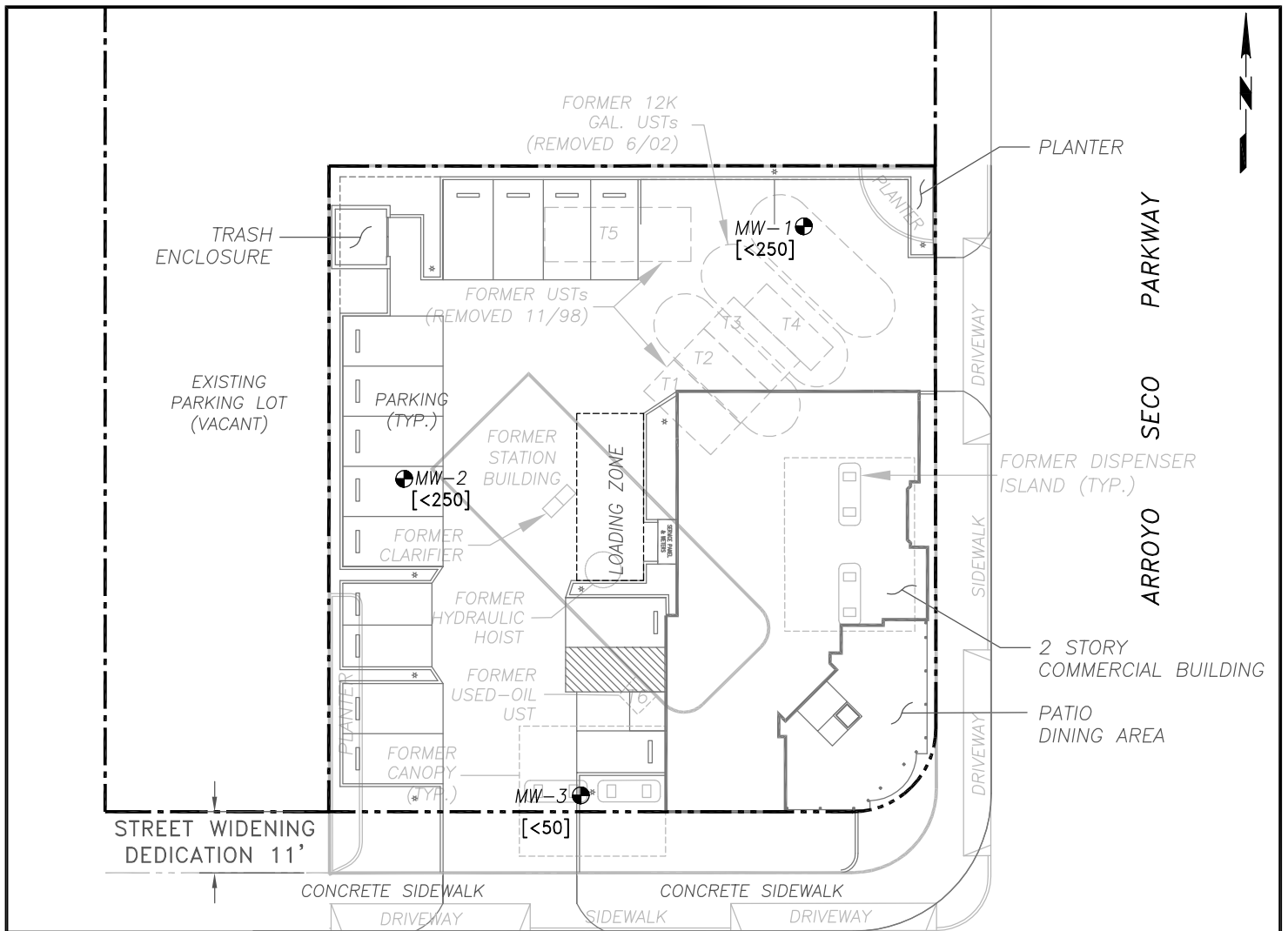



EAST CALIFORNIA BOULEVARD

NOTES:

1. SOURCE OF MAP; MARSHA S. SCULLY & ASSOCIATES, INC., DATED JANUARY 15, 2003.
2. MONITORING WELLS SURVEYED BY WM HOLDINGS INC., DATED NOVEMBER 7, 2003. SITE FEATURES AND LOCATIONS ARE APPROXIMATE.
3. GROUNDWATER MONITORING WELLS GAUGED AND SAMPLED ON DECEMBER 10, 2004.

LEGEND

-  APPROXIMATE SITE PROPERTY LINE
-  MW-1
GROUNDWATER MONITORING WELL LOCATIONS
-  [TBA]
TERTIARY BUTANOL CONCENTRATIONS IN MICROGRAMS PER LITER ($\mu\text{g/L}$)
TBA ISOCONCENTRATION CONTOUR LINE (DASHED WHERE INFERRED)



 SECOR 290 Conejo Ridge Avenue, Suite 200 Thousand Oaks, CA 91361 (805) 230-1266/230-1277 (Fax)	PREPARED FOR: ATLANTIC RICHFIELD COMPANY FORMER STATION NO. 0510 125 East California Boulevard Pasadena, California		TBA ISOCONCENTRATION MAP		FIGURE: 7
	JOB NUMBER: 37BP.U0510.05	DRAWN BY: RLE	CHECKED BY: L. Moreno	APPROVED BY: G. Roberts	DATE: 01/03/05

TABLES

TABLE 1
Summary of Groundwater Analytical & Elevation Results
Former ARCO Station No. 0510
125 East California Boulevard / 577 South Arroyo Parkway, Pasadena, California

Well No.	Date	Notes	TOC Elevation (ft-MSL)	Depth to Water (feet)	Measured SPH Thickness (feet)	Calc. GW Elev. (ft-MSL)	GRO (µg/L)	B (µg/L)	T (µg/L)	E (µg/L)	X (µg/L)	MTBE (µg/L)	TBA (µg/L)	DIPE (µg/L)	ETBE (µg/L)	TAME (µg/L)	Ethanol (µg/L)	Sample ID	Comments	
MW-1	10/01/03		-	154.84	0.00	-	46 J	□2.0	□2.0	□2.0	□4.0	□5.0	□50	0.84 J	□5.0	□5.0	□150	MW-1	Not Surveyed	
	11/07/03	NS	783.03	151.33	0.00	631.70	-	-	-	-	-	-	-	-	-	-	-	-		-
	11/28/03	NS		151.33	0.00	631.70	-	-	-	-	-	-	-	-	-	-	-	-		-
	12/30/03			150.82	0.00	632.21	53	□2.0	□2.0	□2.0	□4.0	□5.0	□50	1.6 J	□5.0	□5.0	□150	MW-1		
	03/23/04			149.59	0.00	633.44	24 J	□2.0	□2.0	□2.0	□4.0	□5.0	□50	1.7 J	□5.0	□5.0	□150	MW-1		
	06/07/04			148.58	0.00	634.45	47 J	□2.0	□2.0	□2.0	□4.0	□5.0	□50	1.2 J	□5.0	□5.0	□150	MW-1		
	09/14/04			147.77	0.00	635.26	50	□2.0	□2.0	□2.0	□4.0	□5.0	□50	1.4 J	□5.0	□5.0	□150	MW-1		
12/10/04			147.28	0.00	635.75	51	□10	□10	1.1 J	2.4 J	□25	□250	1.2 J	□25	0.70 J	□750	MW-1			
MW-2	10/01/03		-	154.30	0.00	-	42 J	□2.0	□2.0	□2.0	□4.0	□5.0	□50	0.98 J	□5.0	□5.0	□150	MW-2	Not Surveyed	
	11/07/03	NS	782.65	151.00	0.00	631.65	-	-	-	-	-	-	-	-	-	-	-	-		-
	11/28/03	NS		151.00	0.00	631.65	-	-	-	-	-	-	-	-	-	-	-	-		-
	12/30/03			150.48	0.00	632.17	44 J	□2.0	□2.0	□2.0	□4.0	□5.0	□50	1.3 J	□5.0	□5.0	□150	MW-2		
	03/23/04			149.20	0.00	633.45	22 J	□2.0	□2.0	□2.0	□4.0	□5.0	□50	1.4 J	□5.0	□5.0	□150	MW-2		
	06/07/04			148.13	0.00	634.52	50 J	□2.0	□2.0	□2.0	□4.0	□5.0	□50	1.3 J	□5.0	□5.0	□150	MW-2		
	09/14/04			147.46	0.00	635.19	50	□2.0	□2.0	□2.0	□4.0	□5.0	□50	1.4 J	□5.0	□5.0	□150	MW-2		
12/10/04			146.95	0.00	635.70	68	□10	□10	□10	□20	□25	□250	1.7 J	□25	0.60 J	□750	MW-2			
MW-3	10/01/03		-	155.80	0.00	-	24 J	□2.0	□2.0	□2.0	□4.0	0.44 J	□50	□5.0	□5.0	□5.0	□150	MW-3	Not Surveyed	
	10/01/03	DUP	782.00	-	-	-	36 J	□2.0	□2.0	□2.0	□4.0	□5.0	□50	0.95 J	□5.0	□5.0	□150	MW-99		
	10/07/03	NS		150.78	0.00	631.22	-	-	-	-	-	-	-	-	-	-	-	-		-
	11/28/03	NS		150.78	0.00	631.22	-	-	-	-	-	-	-	-	-	-	-	-		-
	12/30/03			150.18	0.00	631.82	25 J	□2.0	□2.0	□2.0	□4.0	□5.0	□50	□5.0	□5.0	□5.0	□150	MW-3		
	12/30/03	DUP		-	-	-	52	□2.0	□2.0	□2.0	□4.0	□5.0	□50	1.5 J	□5.0	□5.0	□150	DUP-0510-20031230		
	03/23/04			148.79	0.00	633.21	23 J	□2.0	□2.0	□2.0	□4.0	□5.0	□50	□5.0	□5.0	□5.0	□150	MW-3		
	03/23/04	DUP		-	-	-	26 J	□2.0	□2.0	□2.0	□4.0	□5.0	□50	□5.0	□5.0	□5.0	□150	DUP-0510-20040323		
	06/07/04			147.74	0.00	634.26	30 J	□2.0	□2.0	□2.0	□4.0	□5.0	□50	□5.0	□5.0	□5.0	□150	MW-3		
	06/07/04	DUP		-	-	-	25 J	□2.0	□2.0	□2.0	□4.0	□5.0	□50	□5.0	□5.0	□5.0	□150	DUP-0510-20040607		
	09/14/04			147.10	0.00	634.90	□50	□2.0	□2.0	□2.0	□4.0	□5.0	□50	0.26 J	□5.0	□5.0	□150	MW-3		
	09/14/04	DUP		-	-	-	□50	□2.0	□2.0	□2.0	□4.0	□5.0	□50	□5.0	□5.0	□5.0	□150	DUP-0510-20040914		
	12/10/04			146.59	0.00	635.41	27 J	□2.0	□2.0	□2.0	□4.0	□5.0	□50	0.38 J	□5.0	0.15 J	□150	MW-3		
12/10/04	DUP		-	-	-	32 J	□2.0	□2.0	□2.0	□4.0	□5.0	□50	0.37 J	□5.0	0.12 J	□150	DUP-0510-20041210			

TABLE 1
Summary of Groundwater Analytical & Elevation Results
Former ARCO Station No. 0510
125 East California Boulevard / 577 South Arroyo Parkway, Pasadena, California

Well No.	Date	Notes	TOC Elevation (ft-MSL)	Depth to Water (feet)	Measured SPH Thickness (feet)	Calc. GW Elev. (ft-MSL)	GRO (µg/L)	B (µg/L)	T (µg/L)	E (µg/L)	X (µg/L)	MTBE (µg/L)	TBA (µg/L)	DIPE (µg/L)	ETBE (µg/L)	TAME (µg/L)	Ethanol (µg/L)	Sample ID	Comments
SE-B4-161	09/23/02		-	-	-	-	360	3.6	45	18	100	≤5.0	42 J	≤5.0	≤5.0	≤5.0	-	SE-B4-161	
SE-B4-169	09/23/02		-	-	-	-	210	2.1	19	7.1	47	≤5.0	≤50	≤5.0	≤5.0	≤5.0	-	SE-B4-169	
Equip Blank	03/23/04		-	-	-	-	≤50	≤2.0	≤2.0	≤2.0	≤4.0	≤5.0	≤50	≤5.0	≤5.0	≤5.0	≤150	EB-0510-20040323	
	06/07/04		-	-	-	-	≤50	≤2.0	≤2.0	≤2.0	≤4.0	≤5.0	≤50	≤5.0	≤5.0	≤5.0	≤150	EB-0510-20040607	
	09/14/04		-	-	-	-	38 J	≤2.0	≤2.0	≤2.0	≤4.0	≤5.0	≤50	≤5.0	≤5.0	≤5.0	≤150	EB-0510-20040914	
	12/10/04		-	-	-	-	≤50	≤2.0	≤2.0	≤2.0	≤4.0	≤5.0	≤50	≤5.0	≤5.0	≤5.0	≤150	EB-0510-20041210	
Trip Blank	10/01/03		-	-	-	-	≤50	≤2.0	≤2.0	≤2.0	≤4.0	≤5.0	≤50	≤5.0	≤5.0	≤5.0	≤150	MW-100	
	12/30/03		-	-	-	-	≤50	≤2.0	≤2.0	≤2.0	≤4.0	≤5.0	≤50	≤5.0	≤5.0	≤5.0	≤150	TB-0510-20031230	
	03/23/04		-	-	-	-	38 J	≤2.0	≤2.0	≤2.0	≤4.0	≤5.0	≤50	≤5.0	≤5.0	≤5.0	≤150	TB-0510-20040323	
	06/07/04		-	-	-	-	≤50	≤2.0	≤2.0	≤2.0	≤4.0	≤5.0	≤50	≤5.0	≤5.0	≤5.0	≤150	TB-0510-20040607	
	09/14/04		-	-	-	-	≤50	≤2.0	≤2.0	≤2.0	≤4.0	≤5.0	≤50	≤5.0	≤5.0	≤5.0	≤150	TB-0510-20040914	
	12/10/04		-	-	-	-	≤50	≤2.0	≤2.0	≤2.0	≤4.0	≤5.0	≤50	≤5.0	≤5.0	0.13 J	≤150	TB-0510-20041210	

Notes:

GRO Gasoline range organics

B Benzene

T Toluene

E Ethylbenzene

X Total xylenes

MTBE Methyl tert-butyl ether

TBA Tert-butyl alcohol

DIPE Di-isopropyl ether

ETBE Ethyl tert-butyl ether

TAME Tert-amyl methyl ether

SPH Separate phase hydrocarbons

TOC Top of casing (surveyed)

Calc. GW Elev. Calculated groundwater elevation TOC - Depth to Water 0.75 (Measured SPH Thickness); assuming a specific gravity of 0.75 for SPH

ft-MSL feet above mean sea level

µg/L Micrograms per liter

Analyte was not detected above the specified method reporting limit

- Not measured or analyzed

J Estimated value (less than the method reporting limit and greater than or equal to the method detection limit)

Refer to the reports in which data was first presented for more information on historical data.

GRO analyzed by EPA Method 8015 Modified. The carbon chain range used for analysis is C4-C12.

BTEX and oxygenates analyzed by EPA Method 8260B.

DUP Duplicate sample

NS Well not sampled

APPENDIX A

Laboratory Report and Chain-Of-Custody Document



LABORATORY REPORT

Prepared For: SECOR International, Inc.-Thousand Oaks
 290 Conejo Ridge Avenue, Suite 200
 Thousand Oaks, CA 91361
 Attention: Gareth Roberts

Project: ARCO 0510, Pasadena

Sampled: 12/10/04
 Received: 12/13/04
 Issued: 12/29/04 12:02

NELAP #01108CA CA ELAP #1197 CSDLAC #10117

*The results listed within this Laboratory Report pertain only to the samples tested in the laboratory. The analyses contained in this report were performed in accordance with the applicable certifications as noted. All soil samples are reported on a wet weight basis unless otherwise noted in the report. This Laboratory Report is confidential and is intended for the sole use of Del Mar Analytical and its client. This report shall not be reproduced, except in full, without written permission from Del Mar Analytical. The Chain of Custody, 1 page, is included and is an integral part of this report.
 This entire report was reviewed and approved for release.*

CASE NARRATIVE

SAMPLE RECEIPT: Samples were received intact, at 6°C, on ice and with chain of custody documentation.

HOLDING TIMES: All samples were analyzed within prescribed holding times and/or in accordance with the Del Mar Analytical Sample Acceptance Policy unless otherwise noted in the report.

PRESERVATION: Samples requiring preservation were verified prior to sample analysis.

QA/QC CRITERIA: All analyses met method criteria, except as noted in the report with data qualifiers.

COMMENTS: Results that fall between the MDL and RL are 'J' flagged.

SUBCONTRACTED: Refer to the last page for specific subcontract laboratory information included in this report.

LABORATORY ID	CLIENT ID	MATRIX
INL0912-01	MW-1	Water
INL0912-02	MW-2	Water
INL0912-03	MW-3	Water
INL0912-04	TB-0510-20041210	Water
INL0912-05	DUP-0510-20041210	Water
INL0912-06	EB-0510-20041210	Water

Reviewed By:

Del Mar Analytical, Irvine
 Wendy Kirkeeng
 Project Manager



SECOR International, Inc.-Thousand Oaks
 290 Conejo Ridge Avenue, Suite 200
 Thousand Oaks, CA 91361
 Attention: Gareth Roberts

Project ID: ARCO 0510, Pasadena

Report Number: INL0912

Sampled: 12/10/04
 Received: 12/13/04

VOLATILE FUEL HYDROCARBONS (EPA 5030/8015M)

Analyte	Method	Batch	MDL Limit	Reporting Limit	Sample Result	Dilution Factor	Date Extracted	Date Analyzed	Data Qualifiers
Sample ID: INL0912-01 (MW-1 - Water)									
Reporting Units: ug/l									
GRO (C4 - C12)	EPA 8015B	4L22019	22	50	51	1	12/22/04	12/22/04	PV
Surrogate: 4-BFB (FID) (65-140%)					98 %				
Sample ID: INL0912-02 (MW-2 - Water)									
Reporting Units: ug/l									
GRO (C4 - C12)	EPA 8015B	4L22019	22	50	68	1	12/22/04	12/22/04	PV
Surrogate: 4-BFB (FID) (65-140%)					95 %				
Sample ID: INL0912-03 (MW-3 - Water)									
Reporting Units: ug/l									
GRO (C4 - C12)	EPA 8015B	4L22019	22	50	27	1	12/22/04	12/22/04	PV, J,DX
Surrogate: 4-BFB (FID) (65-140%)					98 %				
Sample ID: INL0912-04 (TB-0510-20041210 - Water)									
Reporting Units: ug/l									
GRO (C4 - C12)	EPA 8015B	4L22019	22	50	ND	1	12/22/04	12/22/04	
Surrogate: 4-BFB (FID) (65-140%)					102 %				
Sample ID: INL0912-05 (DUP-0510-20041210 - Water)									
Reporting Units: ug/l									
GRO (C4 - C12)	EPA 8015B	4L22019	22	50	32	1	12/22/04	12/22/04	PV, J,DX
Surrogate: 4-BFB (FID) (65-140%)					97 %				
Sample ID: INL0912-06 (EB-0510-20041210 - Water)									
Reporting Units: ug/l									
GRO (C4 - C12)	EPA 8015B	4L22019	22	50	ND	1	12/22/04	12/22/04	
Surrogate: 4-BFB (FID) (65-140%)					102 %				

Del Mar Analytical, Irvine
 Wendy Kirkeeng
 Project Manager

SECOR International, Inc.-Thousand Oaks
 290 Conejo Ridge Avenue, Suite 200
 Thousand Oaks, CA 91361
 Attention: Gareth Roberts

Project ID: ARCO 0510, Pasadena

Report Number: INL0912

Sampled: 12/10/04

Received: 12/13/04

Volatile Organic Compounds by EPA Method 8260B

Analyte	Method	Batch	MDL Limit	Reporting Limit	Sample Result	Dilution Factor	Date Extracted	Date Analyzed	Data Qualifiers
Sample ID: INL0912-01 (MW-1 - Water)									
Reporting Units: ug/l									
Benzene	EPA 8260B	4L22013	0.42	10	ND	5	12/22/04	12/23/04	BH
Ethylbenzene	EPA 8260B	4L22013	0.49	10	1.1	5	12/22/04	12/23/04	J,DXa
Toluene	EPA 8260B	4L22013	0.82	10	ND	5	12/22/04	12/23/04	
o-Xylene	EPA 8260B	4L22013	1.2	10	ND	5	12/22/04	12/23/04	
m,p-Xylene	EPA 8260B	4L22013	1.2	10	1.8	5	12/22/04	12/23/04	MB, J,DX
Xylenes (total)	EPA 8260B	4L22013	1.2	20	2.4	5	12/22/04	12/23/04	MB, J,DX
Di-isopropyl ether	EPA 8260B	4L22013	0.32	25	1.2	5	12/22/04	12/23/04	J,DXa
Ethyl tert-butyl ether	EPA 8260B	4L22013	0.24	25	ND	5	12/22/04	12/23/04	
tert-Amyl methyl ether	EPA 8260B	4L22013	0.27	25	0.70	5	12/22/04	12/23/04	MB, J,DX
Methyl tert-butyl ether	EPA 8260B	4L22013	0.18	25	ND	5	12/22/04	12/23/04	
tert-Butyl alcohol	EPA 8260B	4L22013	5.3	250	ND	5	12/22/04	12/23/04	
Ethanol	EPA 8260B	4L22013	500	750	ND	5	12/22/04	12/23/04	
<i>Surrogate: 1,2-Dichloroethane-d4 (78-129%)</i>					95 %				
<i>Surrogate: Dibromofluoromethane (80-120%)</i>					96 %				
<i>Surrogate: Toluene-d8 (80-120%)</i>					100 %				
<i>Surrogate: 4-Bromofluorobenzene (80-120%)</i>					90 %				
Sample ID: INL0912-02 (MW-2 - Water)									
Reporting Units: ug/l									
Benzene	EPA 8260B	4L22013	0.42	10	ND	5	12/22/04	12/23/04	
Ethylbenzene	EPA 8260B	4L22013	0.49	10	ND	5	12/22/04	12/23/04	
Toluene	EPA 8260B	4L22013	0.82	10	ND	5	12/22/04	12/23/04	
o-Xylene	EPA 8260B	4L22013	1.2	10	ND	5	12/22/04	12/23/04	
m,p-Xylene	EPA 8260B	4L22013	1.2	10	ND	5	12/22/04	12/23/04	
Xylenes (total)	EPA 8260B	4L22013	1.2	20	ND	5	12/22/04	12/23/04	
Di-isopropyl ether	EPA 8260B	4L22013	0.32	25	1.7	5	12/22/04	12/23/04	J,DXa
Ethyl tert-butyl ether	EPA 8260B	4L22013	0.24	25	ND	5	12/22/04	12/23/04	
tert-Amyl methyl ether	EPA 8260B	4L22013	0.27	25	0.60	5	12/22/04	12/23/04	MB, J,DX
Methyl tert-butyl ether	EPA 8260B	4L22013	0.18	25	ND	5	12/22/04	12/23/04	
tert-Butyl alcohol	EPA 8260B	4L22013	5.3	250	ND	5	12/22/04	12/23/04	
Ethanol	EPA 8260B	4L22013	500	750	ND	5	12/22/04	12/23/04	
<i>Surrogate: 1,2-Dichloroethane-d4 (78-129%)</i>					99 %				
<i>Surrogate: Dibromofluoromethane (80-120%)</i>					96 %				
<i>Surrogate: Toluene-d8 (80-120%)</i>					99 %				
<i>Surrogate: 4-Bromofluorobenzene (80-120%)</i>					84 %				

Del Mar Analytical, Irvine
 Wendy Kirkeeng
 Project Manager

SECOR International, Inc.-Thousand Oaks
 290 Conejo Ridge Avenue, Suite 200
 Thousand Oaks, CA 91361
 Attention: Gareth Roberts

Project ID: ARCO 0510, Pasadena

Report Number: INL0912

Sampled: 12/10/04

Received: 12/13/04

Volatile Organic Compounds by EPA Method 8260B

Analyte	Method	Batch	MDL Limit	Reporting Limit	Sample Result	Dilution Factor	Date Extracted	Date Analyzed	Data Qualifiers
Sample ID: INL0912-03 (MW-3 - Water)									
Reporting Units: ug/l									
Benzene	EPA 8260B	4L22013	0.085	2.0	ND	1	12/22/04	12/23/04	
Ethylbenzene	EPA 8260B	4L22013	0.098	2.0	ND	1	12/22/04	12/23/04	
Toluene	EPA 8260B	4L22013	0.16	2.0	ND	1	12/22/04	12/23/04	
o-Xylene	EPA 8260B	4L22013	0.24	2.0	ND	1	12/22/04	12/23/04	
m,p-Xylene	EPA 8260B	4L22013	0.24	2.0	ND	1	12/22/04	12/23/04	
Xylenes (total)	EPA 8260B	4L22013	0.24	4.0	ND	1	12/22/04	12/23/04	
Di-isopropyl ether	EPA 8260B	4L22013	0.063	5.0	0.38	1	12/22/04	12/23/04	J,DXa
Ethyl tert-butyl ether	EPA 8260B	4L22013	0.049	5.0	ND	1	12/22/04	12/23/04	
tert-Amyl methyl ether	EPA 8260B	4L22013	0.054	5.0	0.15	1	12/22/04	12/23/04	MB, J,DX
Methyl tert-butyl ether	EPA 8260B	4L22013	0.036	5.0	ND	1	12/22/04	12/23/04	
tert-Butyl alcohol	EPA 8260B	4L22013	1.1	50	ND	1	12/22/04	12/23/04	
Ethanol	EPA 8260B	4L22013	100	150	ND	1	12/22/04	12/23/04	
<i>Surrogate: 1,2-Dichloroethane-d4 (78-129%)</i>					96 %				
<i>Surrogate: Dibromofluoromethane (80-120%)</i>					102 %				
<i>Surrogate: Toluene-d8 (80-120%)</i>					99 %				
<i>Surrogate: 4-Bromofluorobenzene (80-120%)</i>					88 %				
Sample ID: INL0912-04 (TB-0510-20041210 - Water)									
Reporting Units: ug/l									
Benzene	EPA 8260B	4L22013	0.085	2.0	ND	1	12/22/04	12/23/04	
Ethylbenzene	EPA 8260B	4L22013	0.098	2.0	ND	1	12/22/04	12/23/04	
Toluene	EPA 8260B	4L22013	0.16	2.0	ND	1	12/22/04	12/23/04	
o-Xylene	EPA 8260B	4L22013	0.24	2.0	ND	1	12/22/04	12/23/04	
m,p-Xylene	EPA 8260B	4L22013	0.24	2.0	ND	1	12/22/04	12/23/04	
Xylenes (total)	EPA 8260B	4L22013	0.24	4.0	ND	1	12/22/04	12/23/04	
Di-isopropyl ether	EPA 8260B	4L22013	0.063	5.0	ND	1	12/22/04	12/23/04	
Ethyl tert-butyl ether	EPA 8260B	4L22013	0.049	5.0	ND	1	12/22/04	12/23/04	
tert-Amyl methyl ether	EPA 8260B	4L22013	0.054	5.0	0.13	1	12/22/04	12/23/04	MB, J,DX
Methyl tert-butyl ether	EPA 8260B	4L22013	0.036	5.0	ND	1	12/22/04	12/23/04	
tert-Butyl alcohol	EPA 8260B	4L22013	1.1	50	ND	1	12/22/04	12/23/04	
Ethanol	EPA 8260B	4L22013	100	150	ND	1	12/22/04	12/23/04	
<i>Surrogate: 1,2-Dichloroethane-d4 (78-129%)</i>					95 %				
<i>Surrogate: Dibromofluoromethane (80-120%)</i>					100 %				
<i>Surrogate: Toluene-d8 (80-120%)</i>					99 %				
<i>Surrogate: 4-Bromofluorobenzene (80-120%)</i>					86 %				

Del Mar Analytical, Irvine
 Wendy Kirkeeng
 Project Manager

SECOR International, Inc.-Thousand Oaks
 290 Conejo Ridge Avenue, Suite 200
 Thousand Oaks, CA 91361
 Attention: Gareth Roberts

Project ID: ARCO 0510, Pasadena

Report Number: INL0912

Sampled: 12/10/04

Received: 12/13/04

Volatile Organic Compounds by EPA Method 8260B

Analyte	Method	Batch	MDL Limit	Reporting Limit	Sample Result	Dilution Factor	Date Extracted	Date Analyzed	Data Qualifiers
Sample ID: INL0912-05 (DUP-0510-20041210 - Water)									
Reporting Units: ug/l									
Benzene	EPA 8260B	4L22013	0.085	2.0	ND	1	12/22/04	12/23/04	
Ethylbenzene	EPA 8260B	4L22013	0.098	2.0	ND	1	12/22/04	12/23/04	
Toluene	EPA 8260B	4L22013	0.16	2.0	ND	1	12/22/04	12/23/04	
o-Xylene	EPA 8260B	4L22013	0.24	2.0	ND	1	12/22/04	12/23/04	
m,p-Xylene	EPA 8260B	4L22013	0.24	2.0	ND	1	12/22/04	12/23/04	
Xylenes (total)	EPA 8260B	4L22013	0.24	4.0	ND	1	12/22/04	12/23/04	
Di-isopropyl ether	EPA 8260B	4L22013	0.063	5.0	0.37	1	12/22/04	12/23/04	J,DXa
Ethyl tert-butyl ether	EPA 8260B	4L22013	0.049	5.0	ND	1	12/22/04	12/23/04	
tert-Amyl methyl ether	EPA 8260B	4L22013	0.054	5.0	0.12	1	12/22/04	12/23/04	MB, J,DX
Methyl tert-butyl ether	EPA 8260B	4L22013	0.036	5.0	ND	1	12/22/04	12/23/04	
tert-Butyl alcohol	EPA 8260B	4L22013	1.1	50	ND	1	12/22/04	12/23/04	
Ethanol	EPA 8260B	4L22013	100	150	ND	1	12/22/04	12/23/04	

Surrogate: 1,2-Dichloroethane-d4 (78-129%)

96 %

Surrogate: Dibromofluoromethane (80-120%)

94 %

Surrogate: Toluene-d8 (80-120%)

99 %

Surrogate: 4-Bromofluorobenzene (80-120%)

83 %

Sample ID: INL0912-06 (EB-0510-20041210 - Water)

Reporting Units: ug/l

Benzene	EPA 8260B	4L23018	0.085	2.0	ND	1	12/23/04	12/23/04	
Ethylbenzene	EPA 8260B	4L23018	0.098	2.0	ND	1	12/23/04	12/23/04	
Toluene	EPA 8260B	4L23018	0.16	2.0	ND	1	12/23/04	12/23/04	
o-Xylene	EPA 8260B	4L23018	0.24	2.0	ND	1	12/23/04	12/23/04	
m,p-Xylene	EPA 8260B	4L23018	0.24	2.0	ND	1	12/23/04	12/23/04	
Xylenes (total)	EPA 8260B	4L23018	0.24	4.0	ND	1	12/23/04	12/23/04	
Di-isopropyl ether	EPA 8260B	4L23018	0.063	5.0	ND	1	12/23/04	12/23/04	
Ethyl tert-butyl ether	EPA 8260B	4L23018	0.049	5.0	ND	1	12/23/04	12/23/04	
tert-Amyl methyl ether	EPA 8260B	4L23018	0.054	5.0	ND	1	12/23/04	12/23/04	
Methyl tert-butyl ether	EPA 8260B	4L23018	0.036	5.0	ND	1	12/23/04	12/23/04	
tert-Butyl alcohol	EPA 8260B	4L23018	1.1	50	ND	1	12/23/04	12/23/04	
Ethanol	EPA 8260B	4L23018	100	150	ND	1	12/23/04	12/23/04	

Surrogate: 1,2-Dichloroethane-d4 (78-129%)

104 %

Surrogate: Dibromofluoromethane (80-120%)

109 %

Surrogate: Toluene-d8 (80-120%)

86 %

Surrogate: 4-Bromofluorobenzene (80-120%)

85 %

Del Mar Analytical, Irvine
 Wendy Kirkeeng
 Project Manager

SECOR International, Inc.-Thousand Oaks
 290 Conejo Ridge Avenue, Suite 200
 Thousand Oaks, CA 91361
 Attention: Gareth Roberts

Project ID: ARCO 0510, Pasadena

Report Number: INL0912

Sampled: 12/10/04
 Received: 12/13/04

METHOD BLANK/QC DATA

VOLATILE FUEL HYDROCARBONS (EPA 5030/8015M)

Analyte	Result	Reporting Limit	MDL	Units	Spike Level	Source Result	%REC %REC	Limit	RPD	RPD Limit	Data Qualifiers
Batch: 4L22019 Extracted: 12/22/04											
Blank Analyzed: 12/22/2004 (4L22019-BLK1)											
GRO (C4 - C12)	ND	50	22	ug/l							
Surrogate: 4-BFB (FID)	9.98			ug/l	10.0		100	65-140			
LCS Analyzed: 12/22/2004 (4L22019-BS1)											
GRO (C4 - C12)	197	50	22	ug/l	220		90	70-140			
Surrogate: 4-BFB (FID)	9.79			ug/l	10.0		98	65-140			
Matrix Spike Analyzed: 12/22/2004 (4L22019-MS1)											
						Source: INL0912-03					
GRO (C4 - C12)	248	50	22	ug/l	220	27	100	60-140			
Surrogate: 4-BFB (FID)	11.2			ug/l	10.0		112	65-140			
Matrix Spike Dup Analyzed: 12/22/2004 (4L22019-MSD1)											
						Source: INL0912-03					
GRO (C4 - C12)	258	50	22	ug/l	220	27	105	60-140	4	20	
Surrogate: 4-BFB (FID)	11.7			ug/l	10.0		117	65-140			

Del Mar Analytical, Irvine
 Wendy Kirkeeng
 Project Manager



SECOR International, Inc.-Thousand Oaks
 290 Conejo Ridge Avenue, Suite 200
 Thousand Oaks, CA 91361
 Attention: Gareth Roberts

Project ID: ARCO 0510, Pasadena

Report Number: INL0912

Sampled: 12/10/04
 Received: 12/13/04

METHOD BLANK/QC DATA

Volatile Organic Compounds by EPA Method 8260B

Analyte	Result	Reporting Limit	MDL	Units	Spike Level	Source Result	%REC %REC	RPD Limits	RPD RPD	RPD Limit	Data Qualifiers
Batch: 4L22013 Extracted: 12/22/04											
Blank Analyzed: 12/22/2004 (4L22013-BLK1)											
Benzene	ND	2.0	0.085	ug/l							
Ethylbenzene	ND	2.0	0.098	ug/l							
Toluene	ND	2.0	0.16	ug/l							
o-Xylene	ND	2.0	0.24	ug/l							
m,p-Xylene	0.280	2.0	0.24	ug/l							J,DXa
Xylenes (total)	0.280	4.0	0.24	ug/l							J,DXa
Di-isopropyl ether	ND	5.0	0.063	ug/l							
Ethyl tert-butyl ether	ND	5.0	0.049	ug/l							
tert-Amyl methyl ether	0.140	5.0	0.054	ug/l							J,DXa
Methyl tert-butyl ether	ND	5.0	0.036	ug/l							
tert-Butyl alcohol	ND	50	1.1	ug/l							
Ethanol	ND	150	100	ug/l							
Surrogate: 1,2-Dichloroethane-d4	2.33			ug/l	2.50		93	78-129			
Surrogate: Dibromofluoromethane	2.33			ug/l	2.50		93	80-120			
Surrogate: Toluene-d8	2.62			ug/l	2.50		105	80-120			
Surrogate: 4-Bromofluorobenzene	2.21			ug/l	2.50		88	80-120			
LCS Analyzed: 12/22/2004 (4L22013-BS1)											
Benzene	11.0	2.0	0.085	ug/l	10.0		110	69-124			
Ethylbenzene	8.80	2.0	0.098	ug/l	10.0		88	84-132			
Toluene	11.1	2.0	0.16	ug/l	10.0		111	78-129			
o-Xylene	8.95	2.0	0.24	ug/l	10.0		90	83-137			
m,p-Xylene	18.1	2.0	0.24	ug/l	20.0		90	83-137			
Xylenes (total)	27.0	4.0	0.24	ug/l	30.0		90	83-137			
Di-isopropyl ether	11.4	5.0	0.063	ug/l	10.0		114	76-130			
Ethyl tert-butyl ether	11.3	5.0	0.049	ug/l	10.0		113	81-121			
tert-Amyl methyl ether	11.3	5.0	0.054	ug/l	10.0		113	82-140			
Methyl tert-butyl ether	11.7	5.0	0.036	ug/l	10.0		117	63-137			
tert-Butyl alcohol	52.7	50	1.1	ug/l	50.0		105	56-131			
Ethanol	217	150	100	ug/l	200		108	31-143			
Surrogate: 1,2-Dichloroethane-d4	2.47			ug/l	2.50		99	78-129			
Surrogate: Dibromofluoromethane	2.42			ug/l	2.50		97	80-120			
Surrogate: Toluene-d8	2.52			ug/l	2.50		101	80-120			
Surrogate: 4-Bromofluorobenzene	2.21			ug/l	2.50		88	80-120			

Del Mar Analytical, Irvine
 Wendy Kirkeeng
 Project Manager



SECOR International, Inc.-Thousand Oaks
 290 Conejo Ridge Avenue, Suite 200
 Thousand Oaks, CA 91361
 Attention: Gareth Roberts

Project ID: ARCO 0510, Pasadena

Report Number: INL0912

Sampled: 12/10/04
 Received: 12/13/04

METHOD BLANK/QC DATA

Volatile Organic Compounds by EPA Method 8260B

Analyte	Result	Reporting Limit	MDL	Units	Spike Level	Source Result	%REC	%REC Limits	RPD	RPD Limit	Data Qualifiers
Batch: 4L22013 Extracted: 12/22/04											
LCS Analyzed: 12/22/2004 (4L22013-BS2)											
Benzene	5.61	2.0	0.085	ug/l	6.40		88	69-124			
Ethylbenzene	6.99	2.0	0.098	ug/l	7.52		93	84-132			
Toluene	34.8	2.0	0.16	ug/l	31.9		109	78-129			
o-Xylene	9.90	2.0	0.24	ug/l	10.4		95	83-137			
m,p-Xylene	25.1	2.0	0.24	ug/l	26.2		96	83-137			
Xylenes (total)	35.0	4.0	0.24	ug/l	36.6		96	83-137			
Methyl tert-butyl ether	8.65	5.0	0.036	ug/l	9.92		87	63-137			
Surrogate: 1,2-Dichloroethane-d4	2.35			ug/l	2.50		94	78-129			
Surrogate: Dibromofluoromethane	2.38			ug/l	2.50		95	80-120			
Surrogate: Toluene-d8	2.46			ug/l	2.50		98	80-120			
Surrogate: 4-Bromofluorobenzene	2.39			ug/l	2.50		96	80-120			
LCS Dup Analyzed: 12/23/2004 (4L22013-BSD2)											
Benzene	5.48	2.0	0.085	ug/l	6.40		86	69-124	2	20	
Ethylbenzene	7.06	2.0	0.098	ug/l	7.52		94	84-132	1	20	
Toluene	33.6	2.0	0.16	ug/l	31.9		105	78-129	4	20	
o-Xylene	10.2	2.0	0.24	ug/l	10.4		98	83-137	3	20	
m,p-Xylene	26.1	2.0	0.24	ug/l	26.2		100	83-137	4	20	
Xylenes (total)	36.4	4.0	0.24	ug/l	36.6		99	83-137	4	20	
Methyl tert-butyl ether	7.82	5.0	0.036	ug/l	9.92		79	63-137	10	20	
Surrogate: 1,2-Dichloroethane-d4	2.29			ug/l	2.50		92	78-129			
Surrogate: Dibromofluoromethane	2.33			ug/l	2.50		93	80-120			
Surrogate: Toluene-d8	2.45			ug/l	2.50		98	80-120			
Surrogate: 4-Bromofluorobenzene	2.47			ug/l	2.50		99	80-120			
Matrix Spike Analyzed: 12/22/2004 (4L22013-MS1)											
Source: MNL0311-01											
Benzene	57.2	10	0.42	ug/l	50.0	0.65	113	69-124			
Ethylbenzene	47.2	10	0.49	ug/l	50.0	3.4	88	84-132			
Toluene	59.1	10	0.82	ug/l	50.0	4.2	110	78-129			
o-Xylene	60.4	10	1.2	ug/l	50.0	16	89	83-137			
m,p-Xylene	138	10	1.2	ug/l	100	50	88	83-137			
Xylenes (total)	198	20	1.2	ug/l	150	65	89	83-137			
Di-isopropyl ether	59.0	25	0.32	ug/l	50.0	ND	118	76-130			
Ethyl tert-butyl ether	55.0	25	0.24	ug/l	50.0	ND	110	81-121			
tert-Amyl methyl ether	54.3	25	0.27	ug/l	50.0	2.0	105	82-140			
Methyl tert-butyl ether	207	25	0.18	ug/l	50.0	150	114	63-137			

Del Mar Analytical, Irvine
 Wendy Kirkeeng
 Project Manager



SECOR International, Inc.-Thousand Oaks
 290 Conejo Ridge Avenue, Suite 200
 Thousand Oaks, CA 91361
 Attention: Gareth Roberts

Project ID: ARCO 0510, Pasadena

Report Number: INL0912

Sampled: 12/10/04
 Received: 12/13/04

METHOD BLANK/QC DATA

Volatile Organic Compounds by EPA Method 8260B

Analyte	Result	Reporting Limit	MDL	Units	Spike Level	Source Result	%REC %REC	Limit	RPD	RPD Limit	Data Qualifiers
Batch: 4L22013 Extracted: 12/22/04											
Matrix Spike Analyzed: 12/22/2004 (4L22013-MS1)						Source: MNL0311-01					
tert-Butyl alcohol	499	250	5.3	ug/l	250	230	108	56-131			
Ethanol	1380	750	500	ug/l	1000	ND	138	31-143			
Surrogate: 1,2-Dichloroethane-d4	2.43			ug/l	2.50		97	78-129			
Surrogate: Dibromofluoromethane	2.44			ug/l	2.50		98	80-120			
Surrogate: Toluene-d8	2.55			ug/l	2.50		102	80-120			
Surrogate: 4-Bromofluorobenzene	2.26			ug/l	2.50		90	80-120			
Matrix Spike Dup Analyzed: 12/23/2004 (4L22013-MSD1)						Source: MNL0311-01					
Benzene	55.0	10	0.42	ug/l	50.0	0.65	109	69-124	4	20	
Ethylbenzene	45.2	10	0.49	ug/l	50.0	3.4	84	84-132	4	20	
Toluene	56.1	10	0.82	ug/l	50.0	4.2	104	78-129	5	20	
o-Xylene	57.8	10	1.2	ug/l	50.0	16	84	83-137	4	20	
m,p-Xylene	133	10	1.2	ug/l	100	50	83	83-137	4	20	
Xylenes (total)	191	20	1.2	ug/l	150	65	84	83-137	4	20	
Di-isopropyl ether	56.6	25	0.32	ug/l	50.0	ND	113	76-130	4	20	
Ethyl tert-butyl ether	53.8	25	0.24	ug/l	50.0	ND	108	81-121	2	20	
tert-Amyl methyl ether	52.8	25	0.27	ug/l	50.0	2.0	102	82-140	3	20	
Methyl tert-butyl ether	205	25	0.18	ug/l	50.0	150	110	63-137	1	20	
tert-Butyl alcohol	490	250	5.3	ug/l	250	230	104	56-131	2	20	
Ethanol	1320	750	500	ug/l	1000	ND	132	31-143	4	20	
Surrogate: 1,2-Dichloroethane-d4	2.39			ug/l	2.50		96	78-129			
Surrogate: Dibromofluoromethane	2.38			ug/l	2.50		95	80-120			
Surrogate: Toluene-d8	2.52			ug/l	2.50		101	80-120			
Surrogate: 4-Bromofluorobenzene	2.16			ug/l	2.50		86	80-120			

Batch: 4L23018 Extracted: 12/23/04

Blank Analyzed: 12/23/2004 (4L23018-BLK1)

Benzene	ND	2.0	0.085	ug/l							
Ethylbenzene	ND	2.0	0.098	ug/l							
Toluene	ND	2.0	0.16	ug/l							
o-Xylene	ND	2.0	0.24	ug/l							
m,p-Xylene	ND	2.0	0.24	ug/l							
Xylenes (total)	ND	4.0	0.24	ug/l							
Di-isopropyl ether	ND	5.0	0.063	ug/l							
Ethyl tert-butyl ether	ND	5.0	0.049	ug/l							

Del Mar Analytical, Irvine
 Wendy Kirkeeng
 Project Manager



SECOR International, Inc.-Thousand Oaks
 290 Conejo Ridge Avenue, Suite 200
 Thousand Oaks, CA 91361
 Attention: Gareth Roberts

Project ID: ARCO 0510, Pasadena

Report Number: INL0912

Sampled: 12/10/04
 Received: 12/13/04

METHOD BLANK/QC DATA

Volatile Organic Compounds by EPA Method 8260B

Analyte	Result	Reporting Limit	MDL	Units	Spike Level	Source Result	%REC %REC	RPD Limits	RPD RPD	RPD Limit	Data Qualifiers
Batch: 4L23018 Extracted: 12/23/04											
Blank Analyzed: 12/23/2004 (4L23018-BLK1)											
tert-Amyl methyl ether	ND	5.0	0.054	ug/l							
Methyl tert-butyl ether	ND	5.0	0.036	ug/l							
tert-Butyl alcohol	ND	50	1.1	ug/l							
Ethanol	ND	150	100	ug/l							
Surrogate: 1,2-Dichloroethane-d4	5.27			ug/l	5.00		105	78-129			
Surrogate: Dibromofluoromethane	5.48			ug/l	5.00		110	80-120			
Surrogate: Toluene-d8	4.79			ug/l	5.00		96	80-120			
Surrogate: 4-Bromofluorobenzene	4.40			ug/l	5.00		88	80-120			
LCS Analyzed: 12/23/2004 (4L23018-BS1)											
Benzene	10.2	2.0	0.085	ug/l	10.0		102	69-124			
Ethylbenzene	10.7	2.0	0.098	ug/l	10.0		107	84-132			
Toluene	10.2	2.0	0.16	ug/l	10.0		102	78-129			
o-Xylene	10.8	2.0	0.24	ug/l	10.0		108	83-137			
m,p-Xylene	21.0	2.0	0.24	ug/l	20.0		105	83-137			
Xylenes (total)	31.8	4.0	0.24	ug/l	30.0		106	83-137			
Di-isopropyl ether	10.6	5.0	0.063	ug/l	10.0		106	76-130			
Ethyl tert-butyl ether	10.1	5.0	0.049	ug/l	10.0		101	81-121			
tert-Amyl methyl ether	10.5	5.0	0.054	ug/l	10.0		105	82-140			
Methyl tert-butyl ether	10.6	5.0	0.036	ug/l	10.0		106	63-137			
tert-Butyl alcohol	50.9	50	1.1	ug/l	50.0		102	56-131			
Ethanol	184	150	100	ug/l	200		92	31-143			
Surrogate: 1,2-Dichloroethane-d4	4.64			ug/l	5.00		93	78-129			
Surrogate: Dibromofluoromethane	5.01			ug/l	5.00		100	80-120			
Surrogate: Toluene-d8	4.57			ug/l	5.00		91	80-120			
Surrogate: 4-Bromofluorobenzene	4.53			ug/l	5.00		91	80-120			
LCS Analyzed: 12/23/2004 (4L23018-BS2)											
Benzene	5.67	2.0	0.085	ug/l	6.40		89	69-124			
Ethylbenzene	8.45	2.0	0.098	ug/l	7.52		112	84-132			
Toluene	33.4	2.0	0.16	ug/l	31.9		105	78-129			
o-Xylene	11.8	2.0	0.24	ug/l	10.4		113	83-137			
m,p-Xylene	28.7	2.0	0.24	ug/l	26.2		110	83-137			
Xylenes (total)	40.5	4.0	0.24	ug/l	36.6		111	83-137			
Methyl tert-butyl ether	10.3	5.0	0.036	ug/l	9.92		104	63-137			
Surrogate: 1,2-Dichloroethane-d4	5.16			ug/l	5.00		103	78-129			

Del Mar Analytical, Irvine
 Wendy Kirkeeng
 Project Manager

SECOR International, Inc.-Thousand Oaks
 290 Conejo Ridge Avenue, Suite 200
 Thousand Oaks, CA 91361
 Attention: Gareth Roberts

Project ID: ARCO 0510, Pasadena
 Report Number: INL0912

Sampled: 12/10/04
 Received: 12/13/04

METHOD BLANK/QC DATA

Volatile Organic Compounds by EPA Method 8260B

Analyte	Result	Reporting Limit	MDL	Units	Spike Level	Source Result	%REC %REC	Limit	RPD	RPD Limit	Data Qualifiers
Batch: 4L23018 Extracted: 12/23/04											
LCS Analyzed: 12/23/2004 (4L23018-BS2)											
Surrogate: Dibromofluoromethane	5.43			ug/l	5.00		109	80-120			
Surrogate: Toluene-d8	4.48			ug/l	5.00		90	80-120			
Surrogate: 4-Bromofluorobenzene	4.64			ug/l	5.00		93	80-120			
LCS Dup Analyzed: 12/24/2004 (4L23018-BSD1)											
Benzene	10.0	2.0	0.085	ug/l	10.0		100	69-124	2	20	
Ethylbenzene	10.4	2.0	0.098	ug/l	10.0		104	84-132	3	20	
Toluene	9.95	2.0	0.16	ug/l	10.0		100	78-129	2	20	
o-Xylene	10.0	2.0	0.24	ug/l	10.0		100	83-137	8	20	
m,p-Xylene	20.0	2.0	0.24	ug/l	20.0		100	83-137	5	20	
Xylenes (total)	30.0	4.0	0.24	ug/l	30.0		100	83-137	6	20	
Di-isopropyl ether	10.6	5.0	0.063	ug/l	10.0		106	76-130	0	20	
Ethyl tert-butyl ether	10.0	5.0	0.049	ug/l	10.0		100	81-121	1	20	
tert-Amyl methyl ether	10.5	5.0	0.054	ug/l	10.0		105	82-140	0	20	
Methyl tert-butyl ether	10.8	5.0	0.036	ug/l	10.0		108	63-137	2	20	
tert-Butyl alcohol	52.4	50	1.1	ug/l	50.0		105	56-131	3	20	
Ethanol	162	150	100	ug/l	200		81	31-143	13	20	
Surrogate: 1,2-Dichloroethane-d4	4.80			ug/l	5.00		96	78-129			
Surrogate: Dibromofluoromethane	5.32			ug/l	5.00		106	80-120			
Surrogate: Toluene-d8	4.30			ug/l	5.00		86	80-120			
Surrogate: 4-Bromofluorobenzene	4.47			ug/l	5.00		89	80-120			
LCS Dup Analyzed: 12/24/2004 (4L23018-BSD2)											
Benzene	5.57	2.0	0.085	ug/l	6.40		87	69-124	2	20	
Ethylbenzene	8.36	2.0	0.098	ug/l	7.52		111	84-132	1	20	
Toluene	36.6	2.0	0.16	ug/l	31.9		115	78-129	9	20	
o-Xylene	12.2	2.0	0.24	ug/l	10.4		117	83-137	3	20	
m,p-Xylene	30.0	2.0	0.24	ug/l	26.2		115	83-137	4	20	
Xylenes (total)	42.2	4.0	0.24	ug/l	36.6		115	83-137	4	20	
Methyl tert-butyl ether	9.01	5.0	0.036	ug/l	9.92		91	63-137	13	20	
Surrogate: 1,2-Dichloroethane-d4	4.34			ug/l	5.00		87	78-129			
Surrogate: Dibromofluoromethane	4.63			ug/l	5.00		93	80-120			
Surrogate: Toluene-d8	4.90			ug/l	5.00		98	80-120			
Surrogate: 4-Bromofluorobenzene	4.75			ug/l	5.00		95	80-120			

Del Mar Analytical, Irvine
 Wendy Kirkeeng
 Project Manager

SECOR International, Inc.-Thousand Oaks
 290 Conejo Ridge Avenue, Suite 200
 Thousand Oaks, CA 91361
 Attention: Gareth Roberts

Project ID: ARCO 0510, Pasadena
 Report Number: INL0912

Sampled: 12/10/04
 Received: 12/13/04

METHOD BLANK/QC DATA

Volatile Organic Compounds by EPA Method 8260B

Analyte	Result	Reporting Limit	MDL	Units	Spike Level	Source Result	%REC	%REC Limits	RPD	RPD Limit	Data Qualifiers
Batch: 4L23018 Extracted: 12/23/04											
Matrix Spike Analyzed: 12/24/2004 (4L23018-MS1)						Source: MNL0349-01					
Benzene	306	40	1.7	ug/l	200	140	83	69-124			
Ethylbenzene	215	40	2.0	ug/l	200	ND	108	84-132			
Toluene	213	40	3.3	ug/l	200	ND	106	78-129			
o-Xylene	221	40	4.7	ug/l	200	ND	110	83-137			
m,p-Xylene	422	40	4.7	ug/l	400	ND	106	83-137			
Xylenes (total)	642	80	4.7	ug/l	600	ND	107	83-137			
Di-isopropyl ether	211	100	1.3	ug/l	200	ND	106	76-130			
Ethyl tert-butyl ether	199	100	0.98	ug/l	200	1.6	99	81-121			
tert-Amyl methyl ether	206	100	1.1	ug/l	200	1.8	102	82-140			
Methyl tert-butyl ether	1440	100	0.72	ug/l	200	1500	-30	63-137			BB, LN
tert-Butyl alcohol	1680	1000	21	ug/l	1000	840	84	56-131			
Ethanol	3580	3000	2000	ug/l	4000	ND	90	31-143			
Surrogate: 1,2-Dichloroethane-d4	4.44			ug/l	5.00		89	78-129			
Surrogate: Dibromofluoromethane	4.89			ug/l	5.00		98	80-120			
Surrogate: Toluene-d8	4.53			ug/l	5.00		91	80-120			
Surrogate: 4-Bromofluorobenzene	4.57			ug/l	5.00		91	80-120			
Matrix Spike Analyzed: 12/24/2004 (4L23018-MS2)						Source: MNL0427-23					
Benzene	588	20	0.85	ug/l	100	410	178	69-124			BB, LM
Ethylbenzene	117	20	0.98	ug/l	100	6.8	110	84-132			
Toluene	102	20	1.6	ug/l	100	2.7	99	78-129			
o-Xylene	109	20	2.4	ug/l	100	ND	109	83-137			
m,p-Xylene	214	20	2.4	ug/l	200	4.0	105	83-137			
Xylenes (total)	323	40	2.4	ug/l	300	5.0	106	83-137			
Di-isopropyl ether	112	50	0.63	ug/l	100	0.80	111	76-130			
Ethyl tert-butyl ether	106	50	0.49	ug/l	100	ND	106	81-121			
tert-Amyl methyl ether	109	50	0.54	ug/l	100	ND	109	82-140			
Methyl tert-butyl ether	115	50	0.36	ug/l	100	ND	115	63-137			
tert-Butyl alcohol	525	500	11	ug/l	500	31	99	56-131			
Ethanol	1490	1500	1000	ug/l	2000	ND	74	31-143			J, DXa
Surrogate: 1,2-Dichloroethane-d4	4.86			ug/l	5.00		97	78-129			
Surrogate: Dibromofluoromethane	5.21			ug/l	5.00		104	80-120			
Surrogate: Toluene-d8	4.35			ug/l	5.00		87	80-120			
Surrogate: 4-Bromofluorobenzene	4.87			ug/l	5.00		97	80-120			

Del Mar Analytical, Irvine
 Wendy Kirkeeng
 Project Manager

SECOR International, Inc.-Thousand Oaks
 290 Conejo Ridge Avenue, Suite 200
 Thousand Oaks, CA 91361
 Attention: Gareth Roberts

Project ID: ARCO 0510, Pasadena

Report Number: INL0912

Sampled: 12/10/04

Received: 12/13/04

METHOD BLANK/QC DATA

Volatile Organic Compounds by EPA Method 8260B

Analyte	Result	Reporting Limit	MDL	Units	Spike Level	Source Result	%REC %REC	Limit	RPD	RPD Limit	Data Qualifiers
Batch: 4L23018 Extracted: 12/23/04											
Matrix Spike Dup Analyzed: 12/24/2004 (4L23018-MSD1)						Source: MNL0349-01					
Benzene	307	40	1.7	ug/l	200	140	84	69-124	0	20	
Ethylbenzene	212	40	2.0	ug/l	200	ND	106	84-132	1	20	
Toluene	201	40	3.3	ug/l	200	ND	100	78-129	6	20	
o-Xylene	214	40	4.7	ug/l	200	ND	107	83-137	3	20	
m,p-Xylene	417	40	4.7	ug/l	400	ND	104	83-137	1	20	
Xylenes (total)	631	80	4.7	ug/l	600	ND	105	83-137	2	20	
Di-isopropyl ether	214	100	1.3	ug/l	200	ND	107	76-130	1	20	
Ethyl tert-butyl ether	204	100	0.98	ug/l	200	1.6	101	81-121	2	20	
tert-Amyl methyl ether	215	100	1.1	ug/l	200	1.8	107	82-140	4	20	
Methyl tert-butyl ether	1500	100	0.72	ug/l	200	1500	0	63-137	4	20	BB, LN
tert-Butyl alcohol	1710	1000	21	ug/l	1000	840	87	56-131	2	20	
Ethanol	3320	3000	2000	ug/l	4000	ND	83	31-143	8	20	
Surrogate: 1,2-Dichloroethane-d4	4.93			ug/l	5.00		99	78-129			
Surrogate: Dibromofluoromethane	5.40			ug/l	5.00		108	80-120			
Surrogate: Toluene-d8	4.38			ug/l	5.00		88	80-120			
Surrogate: 4-Bromofluorobenzene	4.59			ug/l	5.00		92	80-120			
Matrix Spike Dup Analyzed: 12/24/2004 (4L23018-MSD2)						Source: MNL0427-23					
Benzene	581	20	0.85	ug/l	100	410	171	69-124	1	20	BB, LM
Ethylbenzene	115	20	0.98	ug/l	100	6.8	108	84-132	2	20	
Toluene	104	20	1.6	ug/l	100	2.7	101	78-129	2	20	
o-Xylene	108	20	2.4	ug/l	100	ND	108	83-137	1	20	
m,p-Xylene	211	20	2.4	ug/l	200	4.0	104	83-137	1	20	
Xylenes (total)	319	40	2.4	ug/l	300	5.0	105	83-137	1	20	
Di-isopropyl ether	107	50	0.63	ug/l	100	0.80	106	76-130	5	20	
Ethyl tert-butyl ether	99.3	50	0.49	ug/l	100	ND	99	81-121	7	20	
tert-Amyl methyl ether	104	50	0.54	ug/l	100	ND	104	82-140	5	20	
Methyl tert-butyl ether	110	50	0.36	ug/l	100	ND	110	63-137	4	20	
tert-Butyl alcohol	550	500	11	ug/l	500	31	104	56-131	5	20	
Ethanol	2060	1500	1000	ug/l	2000	ND	103	31-143	32	20	RB
Surrogate: 1,2-Dichloroethane-d4	4.51			ug/l	5.00		90	78-129			
Surrogate: Dibromofluoromethane	4.82			ug/l	5.00		96	80-120			
Surrogate: Toluene-d8	4.47			ug/l	5.00		89	80-120			
Surrogate: 4-Bromofluorobenzene	4.84			ug/l	5.00		97	80-120			

Del Mar Analytical, Irvine
 Wendy Kirkeeng
 Project Manager



SECOR International, Inc.-Thousand Oaks
 290 Conejo Ridge Avenue, Suite 200
 Thousand Oaks, CA 91361
 Attention: Gareth Roberts

Project ID: ARCO 0510, Pasadena

Report Number: INL0912

Sampled: 12/10/04
 Received: 12/13/04

DATA QUALIFIERS AND DEFINITIONS

- BB,LM** Sample > 4x spike concentration, The MS and/or MSD were above the acceptance limits. See Blank Spike (LCS).
- BB,LN** Sample > 4x spike concentration, The MS and/or MSD were below the acceptance limits. See Blank Spike (LCS).
- BH** Reporting limits raised due to high level of non-target analytes
- J,DX** EPA Flag - Estimated value, Value < lowest standard (MQL), but > than MDL
- MB** Analyte present in the method blank
- PV** Hydrocarbon result partly due to individ. peak(s) in quant. range
- RB** RPD exceeded method control limit; % recoveries within limits.
- ND** Analyte NOT DETECTED at or above the reporting limit or MDL, if MDL is specified.
- RPD** Relative Percent Difference

ADDITIONAL COMMENTS

For GRO (C4-C12):

GRO (C4-C12) is quantitated against a gasoline standard. Quantitation begins immediately following the methanol peak.

8015 Analysis EDF Parlabel Cross Reference

Analyte	EDF Parlabel
GRO (C4 - C12)	GROC4C12

Del Mar Analytical, Irvine
 Wendy Kirkeeng
 Project Manager



SECOR International, Inc.-Thousand Oaks
 290 Conejo Ridge Avenue, Suite 200
 Thousand Oaks, CA 91361
 Attention: Gareth Roberts

Project ID: ARCO 0510, Pasadena

Report Number: INL0912

Sampled: 12/10/04
 Received: 12/13/04

Certification Summary

Del Mar Analytical, Irvine

Method	Matrix	NELAP	CA
EPA 8015B	Water	X	X

NV and NELAP provide analyte specific accreditations. Analyte specific information for Del Mar Analytical may be obtained by contacting the laboratory or visiting our website at www.dmalabs.com.

Subcontracted Laboratories

Sequoia Analytical, Morgan Hill *CA ELAP Cert #1210 and AZ DHS Licence #01117CA*

885 Jarvis Drive - Morgan Hill, CA 95037

Method Performed: EPA 8260B

Samples: INL0912-01, INL0912-02, INL0912-03, INL0912-04, INL0912-05, INL0912-06

Del Mar Analytical, Irvine

Wendy Kirkeeng
 Project Manager

APPENDIX B

Groundwater Sampling Data Sheets

Subjective and Well -Head Evaluation Form

Project No.: Q4-2004 Groundwater

Location: Pasadena

Date: 12/10/04

Station No.: 510

Field Technician: Ryan

Day of Week: Friday

DTW ORDER	WELL ID	SURFICIAL SEAL	CONCRETE SEAL	LID SECURE	GASKET	LOCK	EXPANDING CAP	TOTAL DEPTH (feet)	DEPTH TO WATER (feet)	FLOATING PRODUCT THICKNESS (feet)	DISSOLVED OXYGEN READING (mg/L)	COMMENTS
												* D.O. Taken from first Biber in cup @ ground level.
	MW-1	Y	Y	Y	Y	N	Y	169	147.28	NA	3.93	Wells Converted to Flush Mount (Emco Wheaton)
	MW-2	Y	Y	Y	Y	N	Y	169	146.95	NA	4.00	Wells Converted to Flush Mount (Emco Wheaton)
	MW-3	Y	Y	Y	Y	N	Y	169	146.59	NA	3.90	Wells Converted to Flush Mount (Emco Wheaton) DUP

Note: Use G=Good and P=poor for well condition

APPENDIX C

Waste Disposal Documents

NO. 644339

NON-HAZARDOUS WASTE DATA FORM

SITE:

EPA I.D. NO.

NOT REQUIRED

NAME BP WEST COAST PRODUCTS LLC ARCO #510

ADDRESS P.O. BOX 80249 125 E. CALIFORNIA AVE

PROFILE

NOT REQUIRED

CITY, STATE, ZIP RANCHO SANTA MARGARITA, CA 92688 PASADENA, CA 91103

PHONE NO. ()

CONTAINERS: No. 2 VOLUME 110 gallons WEIGHT

TYPE: TANK TRUCK DUMP TRUCK CARTONS OTHER

WASTE DESCRIPTION NON-HAZARDOUS WATER GENERATING PROCESS WELL PURGING/DECON WATER

1. WATER 99-100% 5. _____

2. TPH <1% 6. _____

3. _____ 7. BESI#107690.02

4. _____ 8. _____

PROPERTIES: pH 7-10 SOLID LIQUID SLUDGE SLURRY OTHER

HANDLING INSTRUCTIONS: WEAR ALL APPROPRIATE PROTECTIVE CLOTHING

THE GENERATOR CERTIFIES THAT THE WASTE AS DESCRIBED IS 100% NON-HAZARDOUS.

Larry McArthur BESI for ARCO 12/21/04
TYPED OR PRINTED FULL NAME & SIGNATURE DATE

NAME Belshine Environmental Services, Inc. Nieto and Sons EPA I.D. NO.

ADDRESS 25971 Towne Centre Drive 1281 Brea Canyon Road SERVICE ORDER NO.

CITY, STATE, ZIP Lake Forest, CA 92610 Brea, CA 92821 PICK UP DATE 12 - 29 - 04

PHONE NO. 949-460-5200 (714) 990-6855 Steve Nieto (FM) 12 - 29 - 04

TRUCK, UNIT, I.D. NO. TYPED OR PRINTED FULL NAME & SIGNATURE DATE

NAME DeManno Kerdon EPA I.D. NO.

ADDRESS 2000 N. Alameda St. LANDFILL OTHER

CITY, STATE, ZIP Compton, CA 90222 RECYCLER

PHONE NO. 310-537-7100

Archie Kerdon 1-3-5
TYPED OR PRINTED FULL NAME & SIGNATURE DATE

GEN	OLD/NEW	L	A	TONS
TRANS		S	B	
C/O		RY/CO	HWDF	NONE

DISCREPANCY

TO BE COMPLETED BY GENERATOR

TRANSPORTER

TSD FACILITY

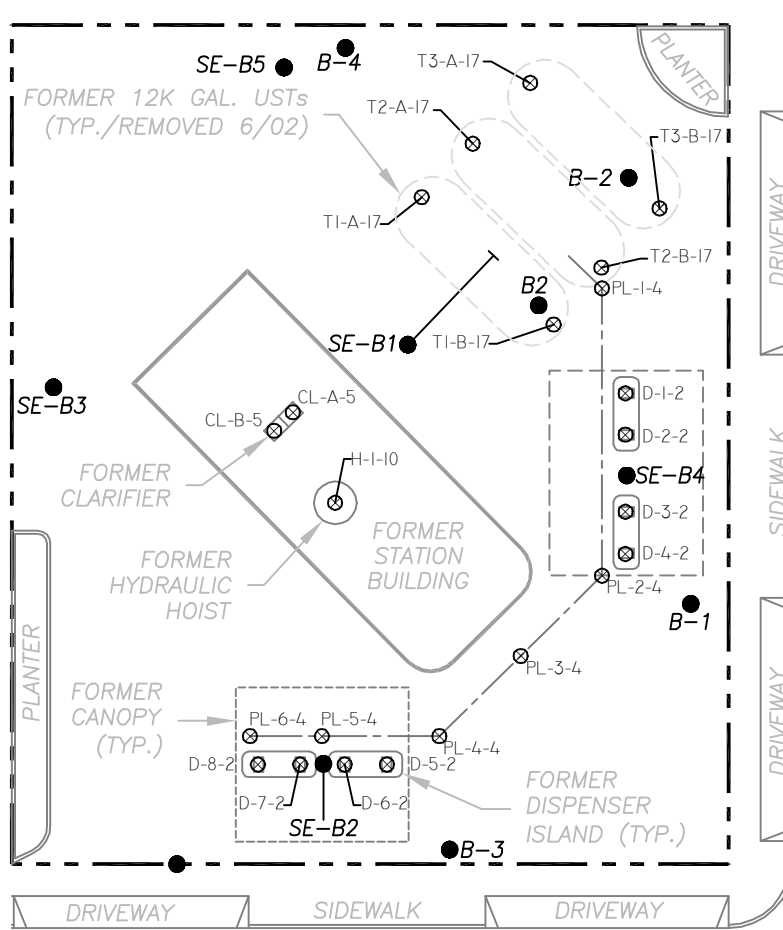

ARROYO SECO PARKWAY

EAST CALIFORNIA BOULEVARD

LEGEND

- — — — — APPROXIMATE SITE PROPERTY LINE
- PRODUCT LINE LOCATION
- D-1-2 ⊗ SOIL SAMPLE LOCATIONS
- SE-B1 ● | ANGLED SOIL BORING LOCATION
- SE-B2 ● SOIL BORING LOCATIONS
- B2 ● SOIL BORING (APPLIED GEOSYSTEMS, OCTOBER 1988 & MARCH, APRIL 1989)

LEGEND

1. NOT A SURVEYED MAP, SITE FEATURES AND LOCATIONS ARE APPROXIMATE.

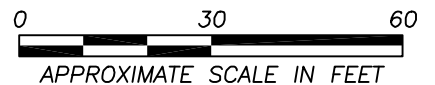

SECOR

International Incorporated

SITE MAP

CLIENT NAME:
ATLANTIC RICHFIELD COMPANY
FORMER STATION NO. 0510

SITE ADDRESS:
125 EAST CALIFORNIA BOULEVARD
PASADENA, CALIFORNIA

PROJECT NUMBER:
37BP.0510.01

DRAFTED BY:
RAR

DRAWING DATE:
2/19/03

CAD FILE:
0510-EDF

REVISION NO.:
A

FIGURE:
1

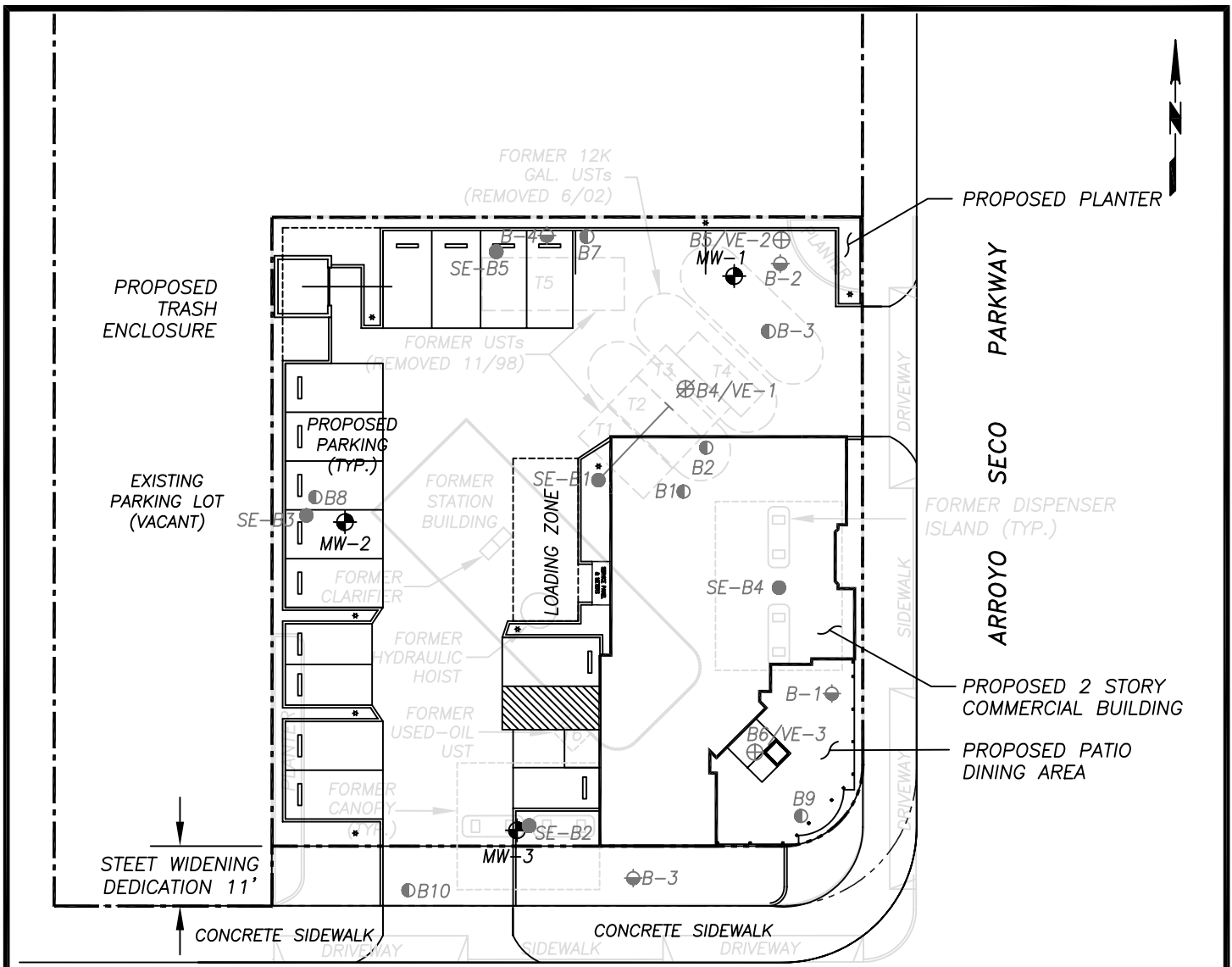

EAST CALIFORNIA BOULEVARD

LEGEND

- APPROXIMATE SITE PROPERTY LINE
- SE-B1 ● ANGLING SOIL BORING LOCATION (SECOR 2002)
- SE-B2 ● SOIL BORING LOCATIONS (SECOR 2002)
- B-1 ⊕ SOIL BORING (GOLDER ASSOCIATES)
- B1 ● SOIL BORING (APPLIED GEOSYSTEMS, OCTOBER 1988 & MARCH, APRIL 1989)
- B5/VE-2 ⊕ VAPOR EXTRACTION WELL (APPLIED GEOSYSTEMS, MARCH & APRIL 1989)
- B4/VE-1 ⊗ ABANDONED VAPOR EXTRACTION WELL

MW-1 ⊕ PROPOSED GROUNDWATER MONITORING WELL LOCATIONS

LEGEND

1. SOURCE OF MAP; MARSHA S. SCULLY & ASSOCIATES, INC., DATED JANUARY 15, 2003.
2. SOIL BORINGS SURVEYED BY WM HOLDINGS ON NOVEMBER 7, 2003 SITE FEATURE LOCATIONS ARE APPROXIMATE.



<h1>SECOR</h1> <p><i>International Incorporated</i></p>		<h2>SITE MAP SHOWING SOIL BORING AND GROUNDWATER MONITORING WELL LOCATIONS</h2>	
CLIENT NAME:	ATLANTIC RICHFIELD COMPANY FORMER STATION NO. 0510	PROJECT NUMBER:	37BP.U510.03
		DRAWING DATE:	12/02/03
SITE ADDRESS:	125 EAST CALIFORNIA BOULEVARD PASADENA, CALIFORNIA	DRAFTED BY:	RAR/RLE
		CAD FILE:	0510-OVLY
		REVISION NO.:	
		FIGURE:	2

Declaration of Environmental Restriction and other Environmental Covenants and Conditions recorded August 21, 2002.

A declaration entered into by 125 ECP, LLC (“Owner”) and BP West Coast Products, LLC (“West Coast,” former owner of the property).

(1) Grant to West Coast unrestricted access rights to assess, monitor, and perform corrective actions on contamination released during the operation of a gas station.

Oral or written notice must be provided before exercise their access right.

Access rights terminate 90 days after West Coast receives a letter by environmental regulatory agency that no further action with respect to the real estate is required.

(2) Construction Restriction

Requires Owner to obtain, during the access period, West Coast’s written approval before constructing any improvements or installing any equipment that would be likely to materially adversely interfere with access rights or affect corrective action.

Restricts Owner from constructing or installing any improvement on or under any Restricted Area, except for asphalt surfacing or landscaping, until 90 days after West Coast receives the no further action letter. Thereafter, until 25 years after the recordation of the instrument, Owner may construct or install improvements on or under any Restricted Area, but only if the construction or installation does not involve excavation at a depth greater than 4 feet below the grade of the Restricted Area.

Restricted Area Depicted below.

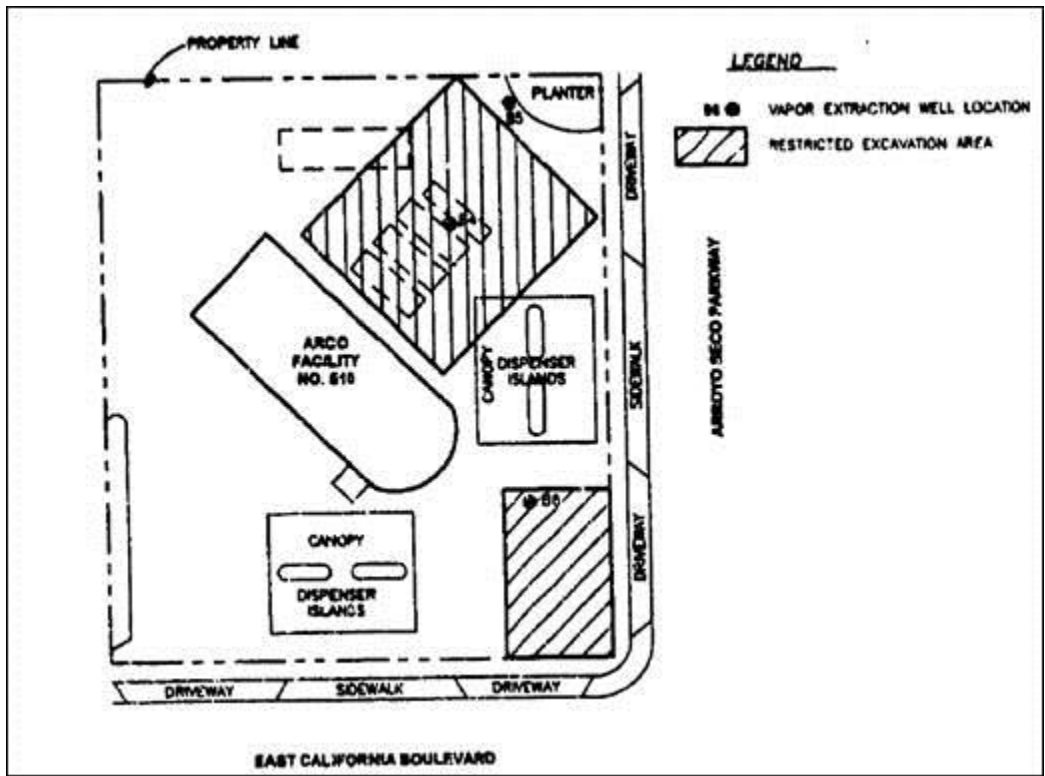



California Regional Water Quality Control Board

Los Angeles Region



Terry Tamminen
Secretary for
Environmental
Protection

Over 54 Years Serving Coastal Los Angeles and Ventura Counties
Recipient of the 2001 *Environmental Leadership Award* from Keep California Beautiful

Arnold Schwarzenegger
Governor

320 W. 4th Street, Suite 200, Los Angeles, California 90013
Phone (213) 576-6600 FAX (213) 576-6640 - Internet Address: <http://www.waterboards.ca.gov/losangeles>

December 3, 2004

Mr. Raymond Vose
Atlantic Richfield Company
P.O. Box 8385
La Crescenta, CA 91224-9977

**UNDERGROUND TANK PROGRAM – CASE CLOSURE
FORMER ARCO STATION NO. 510
125 EAST CALIFORNIA BOULEVARD, PASADENA (ID# 911050025)**

Dear Mr. Vose,

This letter confirms the completion of a site investigation and corrective action for the underground storage tank(s) formerly located at the above-described location. Thank you for your cooperation throughout this investigation. Your willingness and promptness in responding to our inquiries concerning the former underground storage tank(s) are greatly appreciated.

Based on information in the above-referenced file and with the provision that the information provided to this agency was accurate and representative of site conditions, this agency finds that the site investigation and corrective action carried out at your underground tank(s) site is in compliance with the requirements of subdivision (a) and (b) of Section 25299.37 of the Health and Safety Code and with corrective action regulations adopted pursuant to Section 25299.77 of the Health and Safety Code and that no further action related to the petroleum release(s) at the site is required. This notice is issued pursuant to subdivision (h) of Section 25299.37 of the Health and Safety Code.

You may decide to retain all or some of the existing groundwater monitoring wells for future monitoring purposes. However, if you choose to abandon the existing groundwater monitoring wells or vapor extractions wells at the subject property, you must comply with the following:

1. All wells must be properly located and abandoned.
2. Well abandonment permits and all other necessary permits must be obtained from the appropriate agencies prior to the start of work.
3. You must submit a report on the abandonment of the wells to this office by **February 3, 2005**. This report must include, at a minimum, a site map, a description of the well abandonment process, and copies of all signed permits.

California Environmental Protection Agency



Our mission is to preserve and enhance the quality of California's water resources for the benefit of present and future generations.

Mr. Raymond Vose
Atlantic Richfield Company

- 2 -

December 3, 2004

Please contact Ms. Chandra Cansler at (213) 576-6701, or email her at ccansler@waterboards.ca.gov if you have any questions regarding this matter.

Sincerely,



Jonathan S. Bishop
Executive Officer

cc: Yvonne Shanks, State Water Resources Control Board, Underground Storage Tank
Cleanup Fund
Bruce Mowry, Upper Los Angeles River Area Watermaster
James Weckerle, City of Pasadena Fire Department, Underground Tanks
Gareth Roberts, Secor
Robert Scully, 125 ECP, LLC, 433 North Camden Drive, Suite 1070, Beverly Hills, CA
90210

California Environmental Protection Agency

 Recycled Paper

Our mission is to preserve and enhance the quality of California's water resources for the benefit of present and future generations.

IX. REMEDIAL ACTION

<u>REMEDIAL ACTION</u>	<u>BEGIN DATE</u>	<u>END DATE</u>	<u>DESCRIPTION</u>
Soil Vapor Extraction (SVE)	11/1/1988	11/1/1988	

X. GENERAL COMMENTS**XI. CERTIFICATION**

I HEREBY CERTIFY THAT THE INFORMATION REPORTED HEREIN
IS TRUE AND ACCURATE TO THE BEST OF MY KNOWLEDGE.

XII. REGULATORY USE ONLYLOCAL AGENCY CASE NUMBERREGIONAL BOARD CASE NUMBER

911050025

LOCAL AGENCY

<u>CONTACT NAME</u>	<u>INITIALS</u>	<u>ORGANIZATION NAME</u>	<u>EMAIL ADDRESS</u>
JAMES WECKERLE	JW	PASADENA, CITY OF	jweckerle@ci.pasadena.ca.us
<u>ADDRESS</u>		<u>CONTACT DESCRIPTION</u>	
199 S Los Robles Ave Pasadena, CA 91101		Hazardous Materials Specialist	

<u>PHONE TYPE</u>	<u>PHONE NUMBER</u>	<u>EXTENSION</u>
Phone	(626)-744-4115	
fax	(626)-585-9164	

REGIONAL BOARD

<u>CONTACT NAME</u>	<u>INITIALS</u>	<u>ORGANIZATION NAME</u>	<u>EMAIL ADDRESS</u>
CHANDRA TYLER	CET	LOS ANGELES RWQCB (REGION 4)	cetyler@waterboards.ca.gov
<u>ADDRESS</u>		<u>CONTACT DESCRIPTION</u>	

R4 UNKNOWN, CA

<u>PHONE TYPE</u>	<u>PHONE NUMBER</u>	<u>EXTENSION</u>
Office	(213)-576-6782	

[Back to Top](#)[Conditions of Use](#)

[Privacy Policy](#)

[Accessibility](#)

[Contact Us](#)

Copyright © 2015 State of California

CSM REPORT FOR PUBLIC NOTICING

PROJECT INFORMATION (DATA PULLED FROM GEOTRACKER) - [MAP THIS SITE](#)

SITE NAME / ADDRESS	STATUS	STATUS DATE	RELEASE REPORT DATE	AGE OF CASE	CLEANUP OVERSIGHT AGENCIES
ARCO #0510 (Global ID: T0603702026) 125 CALIFORNIA BLVD E PASADENA, CA 91105	Completed - Case Closed	12/3/2004	10/12/1988	30	LOS ANGELES RWQCB (REGION 4) (LEAD) - CASE #: 911050025 CASEWORKER: CHANDRA TYLER - SUPERVISOR: WEIXING TONG PASADENA, CITY OF CASEWORKER: JAMES WECKERLE - SUPERVISOR: NONE SPECIFIED

SITE HISTORY
<NO SITE HISTORY ENTERED>

CLEANUP ACTION INFO						
ACTION TYPE	BEGIN DATE	END DATE	PHASE	CONTAMINANT MASS REMOVED	DESCRIPTION	
SOIL VAPOR EXTRACTION (SVE)	11/1/1988	11/1/1988	Soil			

RISK INFORMATION							VIEW CASE REVIEWS
CONTAMINANTS OF CONCERN	CURRENT LAND USE	BENEFICIAL USE	DISCHARGE SOURCE	DATE REPORTED	STOP METHOD	NEARBY / IMPACTED WELLS	
Gasoline			Other	10/12/1988		0	
FREE PRODUCT	OTHER CONSTITUENTS	NAME OF WATER SYSTEM	LAST REGULATORY ACTIVITY	LAST ESI UPLOAD	LAST EDF UPLOAD	EXPECTED CLOSURE DATE	MOST RECENT CLOSURE REQUEST
			7/19/2005	1/14/2005	1/13/2005		

CDPH WELLS WITHIN 1500 FEET OF THIS SITE
NONE

CALCULATED FIELDS (BASED ON LATITUDE / LONGITUDE)		
APN	GW BASIN NAME	WATERSHED NAME
No APN Found	Raymond (4-023)	Los Angeles River - Raymond - Pasadena (412.31)
COUNTY	PUBLIC WATER SYSTEM(S)	
Los Angeles	<ul style="list-style-type: none"> METROPOLITAN WATER DIST. OF SO. CAL. - P.O. BOX 54153, LOS ANGELES, CA 90054 PASADENA-CITY, WATER DEPT. - 150 S. LOS ROBLES AVENUE, SUITE 200, PASADENA, CA 91101 	

MOST RECENT CONCENTRATIONS OF PETROLEUM CONSTITUENTS IN GROUNDWATER										VIEW ESI SUBMITTALS
FIELD PT NAME	DATE	TPHg	BENZENE	TOLUENE	ETHYL-BENZENE	XYLENES	MTBE	TBA		
MW-1	12/10/2004	OTHER	ND	ND	ND	ND	ND	ND	ND	ND
MW-2	12/10/2004	OTHER	ND	ND	ND	ND	ND	ND	ND	ND
MW-3	12/10/2004	OTHER	ND	ND	ND	ND	ND	ND	ND	ND
QCEB	12/10/2004	OTHER	ND	ND	ND	ND	ND	ND	ND	ND
QCTB	12/10/2004	OTHER	ND	ND	ND	ND	ND	ND	ND	ND
SE-B4-DD	9/23/2002	OTHER	2.1 UG/L	19 UG/L	7.1 UG/L	47 UG/L	ND	ND	ND	ND

MOST RECENT CONCENTRATIONS OF PETROLEUM CONSTITUENTS IN SOIL										VIEW ESI SUBMITTALS
FIELD PT NAME	DATE	TPHg	BENZENE	TOLUENE	ETHYL-BENZENE	XYLENES	MTBE	TBA		
B-1	5/7/2002		0.14 MG/KG	0.17 MG/KG	0.29 MG/KG	0.38 MG/KG	0.022 MG/KG			
B-2	5/7/2002		ND	ND	0.018 MG/KG	0.18 MG/KG	ND			
B-3	5/7/2002		ND	ND	ND	ND	ND			
B-4	5/8/2002		ND	ND	ND	ND	0.037 MG/KG			
CL-A-5	6/18/2002		ND	ND	ND	ND	ND	ND		ND
CL-B-5	6/18/2002		ND	ND	ND	ND	ND	ND		ND
D-1-2	6/18/2002		ND	ND	ND	ND	ND	ND		ND
D-2-2	6/18/2002		ND	ND	ND	ND	ND	ND		ND
D-3-2	6/18/2002		ND	ND	ND	ND	ND	ND		ND
D-4-2	6/18/2002		ND	ND	ND	ND	ND	ND		ND
D-5-2	6/18/2002		ND	ND	ND	ND	ND	ND		ND
D-6-2	6/18/2002		ND	ND	ND	ND	ND	ND		ND
D-7-2	6/18/2002		ND	ND	ND	ND	ND	ND		0.91 MG/KG
D-8-2	6/18/2002		ND	ND	ND	0.0056 MG/KG	ND	ND		0.083 MG/KG
H-1-10	6/20/2002		ND	ND	ND	ND	ND	ND		ND
MW-1	9/15/2003		0.0021 MG/KG	0.0034 MG/KG	ND	0.011 MG/KG	0.023 MG/KG	0.33 MG/KG		
MW-2	9/11/2003		ND	ND	ND	ND	0.0069 MG/KG	ND		ND
MW-3	9/9/2003		1.4 MG/KG	67 MG/KG	53 MG/KG	280 MG/KG	0.012 MG/KG	0.34 MG/KG		
PL-1-4	6/18/2002		ND	ND	ND	ND	ND	ND		ND
PL-2-4	6/18/2002		ND	ND	ND	ND	ND	ND		ND
PL-3-4	6/18/2002		ND	ND	ND	ND	ND	ND		ND
PL-4-4	6/18/2002		ND	ND	ND	ND	ND	ND		ND
PL-5-4	6/18/2002		ND	ND	ND	ND	ND	ND		ND
PL-6-4	6/18/2002		ND	ND	ND	ND	ND	ND		ND
SE-B1	8/12/2002		9.8 MG/KG	200 MG/KG	89 MG/KG	540 MG/KG	0.14 MG/KG	0.21 MG/KG		
SE-B2	8/12/2002		1.7 MG/KG	22 MG/KG	82 MG/KG	340 MG/KG	2.8 MG/KG	0.18 MG/KG		
SE-B3	8/14/2002		ND	ND	ND	ND	ND	ND		ND
SE-B4	9/23/2002		ND	ND	ND	0.0047 MG/KG	ND	ND		ND
SE-B5	8/14/2002		ND	ND	ND	ND	0.0062 MG/KG	0.061 MG/KG		
T1-A-17	6/20/2002		ND	ND	ND	0.024 MG/KG	ND	ND		ND
T1-B-17	6/20/2002		1.3 MG/KG	13 MG/KG	8.8 MG/KG	64 MG/KG	ND	ND		ND
T2-A-17	6/20/2002		0.058 MG/KG	0.041 MG/KG	0.24 MG/KG	1.1 MG/KG	ND	ND		ND
T2-B-17	6/20/2002		0.0097 MG/KG	ND	0.29 MG/KG	17 MG/KG	ND	ND		ND
T3-A-17	6/20/2002		ND	ND	0.0063 MG/KG	0.043 MG/KG	ND	ND		ND
T3-B-17	6/20/2002		ND	0.6 MG/KG	17 MG/KG	160 MG/KG	ND	ND		ND

MOST RECENT GEO_WELL DATA	VIEW ESI SUBMITTALS

<u>FIELD PT NAME</u>	<u>DATE</u>	<u>DEPTH TO WATER (FT)</u>	<u>SHEEN</u>	<u>DEPTH TO FREE PRODUCT (FT)</u>
MW-1	12/10/2004	147.28		
MW-2	12/10/2004	146.95		
MW-3	12/10/2004	146.59		



STATE WATER RESOURCES CONTROL BOARD

GEOTRACKER

ARCO #0510 (T0603702026) - ([MAP](#))[SIGN UP FOR EMAIL ALERTS](#)

125 CALIFORNIA BLVD E
PASADENA, CA 91105
LOS ANGELES COUNTY
LUST CLEANUP SITE ([INFO](#))
[PRINTABLE CASE SUMMARY](#) / [CSM REPORT](#)

EDF DATA REPORT - [BACK TO REPORT](#)

Confirmation Number: 6450856506

Report Title: "Untitled"

Analysis performed by *Del Mar Analytical, Irvine, CA*

EDF Submitted: 11/1/2002 10:26:04 AM

of Field Points Sampled: 24

[\(QC Data](#) | [Client Data](#) | [Detections\)](#)

Samp Date	Samp Time	Analysis Date	Matrix	Field Pt. Name	Samp ID	Method	Parameter	Qualifier
6/18/2002	1220	6/19/2002	SO	CL-B-5	CL-B-5	E418.1	Petroleum Hydrocarbons, Total Recoverable	=
6/18/2002	1210	6/19/2002	SO	CL-A-5	CL-A-5	E418.1	Petroleum Hydrocarbons, Total Recoverable	=
6/18/2002	1210	6/20/2002	SO	CL-A-5	CL-A-5	SW8260B	Bromodichloromethane	ND
6/18/2002	1220	6/20/2002	SO	CL-B-5	CL-B-5	SW8260B	Bromodichloromethane	ND
6/18/2002	1220	6/20/2002	SO	CL-B-5	CL-B-5	SW8260B	Bromobenzene	ND
6/18/2002	1210	6/20/2002	SO	CL-A-5	CL-A-5	SW8260B	Bromobenzene	ND
6/18/2002	1220	6/20/2002	SO	CL-B-5	CL-B-5	SW8260B	Bromochloromethane	ND
6/18/2002	1210	6/20/2002	SO	CL-A-5	CL-A-5	SW8260B	Bromochloromethane	ND
6/18/2002	1210	6/20/2002	SO	CL-A-5	CL-A-5	SW8260B	Bromomethane	ND
6/18/2002	1220	6/20/2002	SO	CL-B-5	CL-B-5	SW8260B	Bromomethane	ND
6/18/2002	1210	6/20/2002	SO	CL-A-5	CL-A-5	SW8260B	n-Butylbenzene	ND
6/18/2002	1220	6/20/2002	SO	CL-B-5	CL-B-5	SW8260B	n-Butylbenzene	ND
6/18/2002	1210	6/20/2002	SO	CL-A-5	CL-A-5	SW8260B	sec-Butylbenzene	ND
6/18/2002	1220	6/20/2002	SO	CL-B-5	CL-B-5	SW8260B	sec-Butylbenzene	ND
6/18/2002	1210	6/20/2002	SO	CL-A-5	CL-A-5	SW8260B	tert-Butylbenzene	ND
6/18/2002	1220	6/20/2002	SO	CL-B-5	CL-B-5	SW8260B	tert-Butylbenzene	ND
6/18/2002	1210	6/20/2002	SO	CL-A-5	CL-A-5	8260+OX	Benzene	ND
6/18/2002	1050	6/20/2002	SO	D-2-2	D-2-2	8260+OX	Benzene	ND
6/18/2002	1220	6/20/2002	SO	CL-B-5	CL-B-5	8260+OX	Benzene	ND
6/18/2002	1200	6/20/2002	SO	PL-6-4	PL-6-4	8260+OX	Benzene	ND
6/18/2002	0950	6/20/2002	SO	D-8-2	D-8-2	8260+OX	Benzene	ND
6/18/2002	1140	6/20/2002	SO	PL-4-4	PL-4-4	8260+OX	Benzene	ND
6/18/2002	1120	6/20/2002	SO	PL-2-4	PL-2-4	8260+OX	Benzene	ND
6/18/2002	1110	6/20/2002	SO	PL-1-4	PL-1-4	8260+OX	Benzene	ND
6/18/2002	1150	6/20/2002	SO	PL-5-4	PL-5-4	8260+OX	Benzene	ND
6/18/2002	1110	6/20/2002	SO	PL-1-4	PL-1-4	8260+OX	Toluene	ND
6/18/2002	1150	6/20/2002	SO	PL-5-4	PL-5-4	8260+OX	Toluene	ND
6/18/2002	1200	6/20/2002	SO	PL-6-4	PL-6-4	8260+OX	Toluene	ND
6/18/2002	0950	6/20/2002	SO	D-8-2	D-8-2	8260+OX	Toluene	ND
6/18/2002	1050	6/20/2002	SO	D-2-2	D-2-2	8260+OX	Toluene	ND
6/18/2002	1120	6/20/2002	SO	PL-2-4	PL-2-4	8260+OX	Toluene	ND
6/18/2002	1140	6/20/2002	SO	PL-4-4	PL-4-4	8260+OX	Toluene	ND
6/18/2002	1220	6/20/2002	SO	CL-B-5	CL-B-5	8260+OX	Toluene	ND
6/18/2002	1210	6/20/2002	SO	CL-A-5	CL-A-5	8260+OX	Toluene	ND

6/18/2002	1220	6/20/2002	SO	CL-B-5	CL-B-5	SW8260B	Chlorobenzene	ND
6/18/2002	1210	6/20/2002	SO	CL-A-5	CL-A-5	SW8260B	Chlorobenzene	ND
6/18/2002	1210	6/20/2002	SO	CL-A-5	CL-A-5	SW8260B	2-Chlorotoluene	ND
6/18/2002	1220	6/20/2002	SO	CL-B-5	CL-B-5	SW8260B	2-Chlorotoluene	ND
6/18/2002	1220	6/20/2002	SO	CL-B-5	CL-B-5	SW8260B	4-Chlorotoluene	ND
6/18/2002	1210	6/20/2002	SO	CL-A-5	CL-A-5	SW8260B	4-Chlorotoluene	ND
6/18/2002	1210	6/20/2002	SO	CL-A-5	CL-A-5	SW8260B	Chloroethane	ND
6/18/2002	1220	6/20/2002	SO	CL-B-5	CL-B-5	SW8260B	Chloroethane	ND
6/18/2002	1210	6/20/2002	SO	CL-A-5	CL-A-5	SW8260B	Chloromethane	ND
6/18/2002	1220	6/20/2002	SO	CL-B-5	CL-B-5	SW8260B	Chloromethane	ND
6/18/2002	1220	6/20/2002	SO	CL-B-5	CL-B-5	SW8260B	Carbon tetrachloride	ND
6/18/2002	1210	6/20/2002	SO	CL-A-5	CL-A-5	SW8260B	Carbon tetrachloride	ND
6/18/2002	1220	6/20/2002	SO	CL-B-5	CL-B-5	SW8260B	4-Isopropyltoluene	ND
6/18/2002	1210	6/20/2002	SO	CL-A-5	CL-A-5	SW8260B	4-Isopropyltoluene	ND
6/18/2002	1220	6/20/2002	SO	CL-B-5	CL-B-5	SW8260B	Dibromochloromethane	ND
6/18/2002	1210	6/20/2002	SO	CL-A-5	CL-A-5	SW8260B	Dibromochloromethane	ND
6/18/2002	1210	6/20/2002	SO	CL-A-5	CL-A-5	SW8260B	1,2-Dibromo-3-chloropropane	ND
6/18/2002	1220	6/20/2002	SO	CL-B-5	CL-B-5	SW8260B	1,2-Dibromo-3-chloropropane	ND
6/18/2002	1210	6/20/2002	SO	CL-A-5	CL-A-5	SW8260B	Dibromomethane	ND
6/18/2002	1220	6/20/2002	SO	CL-B-5	CL-B-5	SW8260B	Dibromomethane	ND
6/18/2002	1220	6/20/2002	SO	CL-B-5	CL-B-5	SW8260B	1,1-Dichloroethane	ND
6/18/2002	1210	6/20/2002	SO	CL-A-5	CL-A-5	SW8260B	1,1-Dichloroethane	ND
6/18/2002	1210	6/20/2002	SO	CL-A-5	CL-A-5	SW8260B	1,2-Dichloroethane	ND
6/18/2002	1220	6/20/2002	SO	CL-B-5	CL-B-5	SW8260B	1,2-Dichloroethane	ND
6/18/2002	1210	6/20/2002	SO	CL-A-5	CL-A-5	SW8260B	1,2-Dichlorobenzene	ND
6/18/2002	1220	6/20/2002	SO	CL-B-5	CL-B-5	SW8260B	1,2-Dichlorobenzene	ND
6/18/2002	1210	6/20/2002	SO	CL-A-5	CL-A-5	SW8260B	1,3-Dichlorobenzene	ND
6/18/2002	1220	6/20/2002	SO	CL-B-5	CL-B-5	SW8260B	1,3-Dichlorobenzene	ND
6/18/2002	1210	6/20/2002	SO	CL-A-5	CL-A-5	SW8260B	1,4-Dichlorobenzene	ND
6/18/2002	1220	6/20/2002	SO	CL-B-5	CL-B-5	SW8260B	1,4-Dichlorobenzene	ND
6/18/2002	1220	6/20/2002	SO	CL-B-5	CL-B-5	SW8260B	1,1-Dichloroethene	ND
6/18/2002	1210	6/20/2002	SO	CL-A-5	CL-A-5	SW8260B	1,1-Dichloroethene	ND
6/18/2002	1220	6/20/2002	SO	CL-B-5	CL-B-5	SW8260B	cis-1,2-Dichloroethene	ND
6/18/2002	1210	6/20/2002	SO	CL-A-5	CL-A-5	SW8260B	cis-1,2-Dichloroethene	ND
6/18/2002	1210	6/20/2002	SO	CL-A-5	CL-A-5	SW8260B	trans-1,2-Dichloroethene	ND
6/18/2002	1220	6/20/2002	SO	CL-B-5	CL-B-5	SW8260B	trans-1,2-Dichloroethene	ND
6/18/2002	1210	6/20/2002	SO	CL-A-5	CL-A-5	SW8260B	1,1-Dichloropropene	ND
6/18/2002	1220	6/20/2002	SO	CL-B-5	CL-B-5	SW8260B	1,1-Dichloropropene	ND
6/18/2002	1220	6/20/2002	SO	CL-B-5	CL-B-5	SW8260B	cis-1,3-Dichloropropene	ND
6/18/2002	1210	6/20/2002	SO	CL-A-5	CL-A-5	SW8260B	cis-1,3-Dichloropropene	ND
6/18/2002	1220	6/20/2002	SO	CL-B-5	CL-B-5	SW8260B	trans-1,3-Dichloropropene	ND
6/18/2002	1210	6/20/2002	SO	CL-A-5	CL-A-5	SW8260B	trans-1,3-Dichloropropene	ND
6/18/2002	1210	6/20/2002	SO	CL-A-5	CL-A-5	SW8260B	1,2-Dichloropropane	ND
6/18/2002	1220	6/20/2002	SO	CL-B-5	CL-B-5	SW8260B	1,2-Dichloropropane	ND
6/18/2002	1210	6/20/2002	SO	CL-A-5	CL-A-5	SW8260B	1,3-Dichloropropane	ND
6/18/2002	1220	6/20/2002	SO	CL-B-5	CL-B-5	SW8260B	1,3-Dichloropropane	ND
6/18/2002	1220	6/20/2002	SO	CL-B-5	CL-B-5	SW8260B	2,2-Dichloropropane	ND
6/18/2002	1210	6/20/2002	SO	CL-A-5	CL-A-5	SW8260B	2,2-Dichloropropane	ND
6/18/2002	1120	6/20/2002	SO	PL-2-4	PL-2-4	8260+OX	Di-isopropyl ether (DIPE)	ND
6/18/2002	1200	6/20/2002	SO	PL-6-4	PL-6-4	8260+OX	Di-isopropyl ether (DIPE)	ND
6/18/2002	1150	6/20/2002	SO	PL-5-4	PL-5-4	8260+OX	Di-isopropyl ether (DIPE)	ND
6/18/2002	1220	6/20/2002	SO	CL-B-5	CL-B-5	8260+OX	Di-isopropyl ether (DIPE)	ND
6/18/2002	0950	6/20/2002	SO	D-8-2	D-8-2	8260+OX	Di-isopropyl ether (DIPE)	ND
6/18/2002	1140	6/20/2002	SO	PL-4-4	PL-4-4	8260+OX	Di-isopropyl ether (DIPE)	ND
6/18/2002	1050	6/20/2002	SO	D-2-2	D-2-2	8260+OX	Di-isopropyl ether (DIPE)	ND
6/18/2002	1210	6/20/2002	SO	CL-A-5	CL-A-5	8260+OX	Di-isopropyl ether (DIPE)	ND
6/18/2002	1110	6/20/2002	SO	PL-1-4	PL-1-4	8260+OX	Di-isopropyl ether (DIPE)	ND

6/18/2002	1200	6/20/2002	SO	PL-6-4	PL-6-4	8260+OX	Ethylbenzene	ND
6/18/2002	1140	6/20/2002	SO	PL-4-4	PL-4-4	8260+OX	Ethylbenzene	ND
6/18/2002	1110	6/20/2002	SO	PL-1-4	PL-1-4	8260+OX	Ethylbenzene	ND
6/18/2002	1220	6/20/2002	SO	CL-B-5	CL-B-5	8260+OX	Ethylbenzene	ND
6/18/2002	1120	6/20/2002	SO	PL-2-4	PL-2-4	8260+OX	Ethylbenzene	ND
6/18/2002	1150	6/20/2002	SO	PL-5-4	PL-5-4	8260+OX	Ethylbenzene	ND
6/18/2002	1050	6/20/2002	SO	D-2-2	D-2-2	8260+OX	Ethylbenzene	ND
6/18/2002	0950	6/20/2002	SO	D-8-2	D-8-2	8260+OX	Ethylbenzene	ND
6/18/2002	1210	6/20/2002	SO	CL-A-5	CL-A-5	8260+OX	Ethylbenzene	ND
6/18/2002	1210	6/20/2002	SO	CL-A-5	CL-A-5	SW8260B	1,2-Dibromoethane	ND
6/18/2002	1220	6/20/2002	SO	CL-B-5	CL-B-5	SW8260B	1,2-Dibromoethane	ND
6/18/2002	1050	6/20/2002	SO	D-2-2	D-2-2	8260+OX	Ethyl tert-butyl ether (ETBE)	ND
6/18/2002	1120	6/20/2002	SO	PL-2-4	PL-2-4	8260+OX	Ethyl tert-butyl ether (ETBE)	ND
6/18/2002	1220	6/20/2002	SO	CL-B-5	CL-B-5	8260+OX	Ethyl tert-butyl ether (ETBE)	ND
6/18/2002	1210	6/20/2002	SO	CL-A-5	CL-A-5	8260+OX	Ethyl tert-butyl ether (ETBE)	ND
6/18/2002	1200	6/20/2002	SO	PL-6-4	PL-6-4	8260+OX	Ethyl tert-butyl ether (ETBE)	ND
6/18/2002	1140	6/20/2002	SO	PL-4-4	PL-4-4	8260+OX	Ethyl tert-butyl ether (ETBE)	ND
6/18/2002	1110	6/20/2002	SO	PL-1-4	PL-1-4	8260+OX	Ethyl tert-butyl ether (ETBE)	ND
6/18/2002	1150	6/20/2002	SO	PL-5-4	PL-5-4	8260+OX	Ethyl tert-butyl ether (ETBE)	ND
6/18/2002	0950	6/20/2002	SO	D-8-2	D-8-2	8260+OX	Ethyl tert-butyl ether (ETBE)	ND
6/18/2002	1210	6/20/2002	SO	CL-A-5	CL-A-5	SW8260B	Trichlorofluoromethane	ND
6/18/2002	1220	6/20/2002	SO	CL-B-5	CL-B-5	SW8260B	Trichlorofluoromethane	ND
6/18/2002	1220	6/20/2002	SO	CL-B-5	CL-B-5	SW8260B	Dichlorodifluoromethane	ND
6/18/2002	1210	6/20/2002	SO	CL-A-5	CL-A-5	SW8260B	Dichlorodifluoromethane	ND
6/18/2002	1220	6/20/2002	SO	CL-B-5	CL-B-5	SW8260B	Hexachlorobutadiene	ND
6/18/2002	1210	6/20/2002	SO	CL-A-5	CL-A-5	SW8260B	Hexachlorobutadiene	ND
6/18/2002	1220	6/20/2002	SO	CL-B-5	CL-B-5	SW8260B	Isopropylbenzene	ND
6/18/2002	1210	6/20/2002	SO	CL-A-5	CL-A-5	SW8260B	Isopropylbenzene	ND
6/18/2002	1140	6/20/2002	SO	PL-4-4	PL-4-4	8260+OX	Methyl-tert-butyl ether (MTBE)	ND
6/18/2002	1050	6/20/2002	SO	D-2-2	D-2-2	8260+OX	Methyl-tert-butyl ether (MTBE)	ND
6/18/2002	0950	6/20/2002	SO	D-8-2	D-8-2	8260+OX	Methyl-tert-butyl ether (MTBE)	ND
6/18/2002	1150	6/20/2002	SO	PL-5-4	PL-5-4	8260+OX	Methyl-tert-butyl ether (MTBE)	ND
6/18/2002	1110	6/20/2002	SO	PL-1-4	PL-1-4	8260+OX	Methyl-tert-butyl ether (MTBE)	ND
6/18/2002	1210	6/20/2002	SO	CL-A-5	CL-A-5	8260+OX	Methyl-tert-butyl ether (MTBE)	ND
6/18/2002	1200	6/20/2002	SO	PL-6-4	PL-6-4	8260+OX	Methyl-tert-butyl ether (MTBE)	ND
6/18/2002	1220	6/20/2002	SO	CL-B-5	CL-B-5	8260+OX	Methyl-tert-butyl ether (MTBE)	ND
6/18/2002	1120	6/20/2002	SO	PL-2-4	PL-2-4	8260+OX	Methyl-tert-butyl ether (MTBE)	ND
6/18/2002	1210	6/20/2002	SO	CL-A-5	CL-A-5	SW8260B	Methylene chloride	ND
6/18/2002	1220	6/20/2002	SO	CL-B-5	CL-B-5	SW8260B	Methylene chloride	ND
6/18/2002	1210	6/20/2002	SO	CL-A-5	CL-A-5	SW8260B	Naphthalene	ND
6/18/2002	1220	6/20/2002	SO	CL-B-5	CL-B-5	SW8260B	Naphthalene	ND
6/18/2002	1210	6/20/2002	SO	CL-A-5	CL-A-5	SW8260B	n-Propylbenzene	ND
6/18/2002	1220	6/20/2002	SO	CL-B-5	CL-B-5	SW8260B	n-Propylbenzene	ND
6/18/2002	1220	6/20/2002	SO	CL-B-5	CL-B-5	SW8260B	1,1,2,2-Tetrachloroethane	ND
6/18/2002	1210	6/20/2002	SO	CL-A-5	CL-A-5	SW8260B	1,1,2,2-Tetrachloroethane	ND
6/18/2002	1210	6/20/2002	SO	CL-A-5	CL-A-5	SW8260B	Tetrachloroethene (PCE)	ND
6/18/2002	1220	6/20/2002	SO	CL-B-5	CL-B-5	SW8260B	Tetrachloroethene (PCE)	ND
6/18/2002	1210	6/20/2002	SO	CL-A-5	CL-A-5	SW8260B	Styrene	ND
6/18/2002	1220	6/20/2002	SO	CL-B-5	CL-B-5	SW8260B	Styrene	ND
6/18/2002	0950	6/20/2002	SO	D-8-2	D-8-2	8260+OX	tert-Amyl methyl ether (TAME)	ND
6/18/2002	1050	6/20/2002	SO	D-2-2	D-2-2	8260+OX	tert-Amyl methyl ether (TAME)	ND
6/18/2002	1150	6/20/2002	SO	PL-5-4	PL-5-4	8260+OX	tert-Amyl methyl ether (TAME)	ND
6/18/2002	1120	6/20/2002	SO	PL-2-4	PL-2-4	8260+OX	tert-Amyl methyl ether (TAME)	ND
6/18/2002	1200	6/20/2002	SO	PL-6-4	PL-6-4	8260+OX	tert-Amyl methyl ether (TAME)	ND
6/18/2002	1140	6/20/2002	SO	PL-4-4	PL-4-4	8260+OX	tert-Amyl methyl ether (TAME)	ND
6/18/2002	1220	6/20/2002	SO	CL-B-5	CL-B-5	8260+OX	tert-Amyl methyl ether (TAME)	ND
6/18/2002	1110	6/20/2002	SO	PL-1-4	PL-1-4	8260+OX	tert-Amyl methyl ether (TAME)	ND

6/18/2002	1210	6/20/2002	SO	CL-A-5	CL-A-5	8260+OX	tert-Amyl methyl ether (TAME)	ND
6/18/2002	1120	6/20/2002	SO	PL-2-4	PL-2-4	8260+OX	tert-Butyl alcohol (TBA)	ND
6/18/2002	0950	6/20/2002	SO	D-8-2	D-8-2	8260+OX	tert-Butyl alcohol (TBA)	=
6/18/2002	1220	6/20/2002	SO	CL-B-5	CL-B-5	8260+OX	tert-Butyl alcohol (TBA)	ND
6/18/2002	1050	6/20/2002	SO	D-2-2	D-2-2	8260+OX	tert-Butyl alcohol (TBA)	ND
6/18/2002	1210	6/20/2002	SO	CL-A-5	CL-A-5	8260+OX	tert-Butyl alcohol (TBA)	ND
6/18/2002	1200	6/20/2002	SO	PL-6-4	PL-6-4	8260+OX	tert-Butyl alcohol (TBA)	ND
6/18/2002	1110	6/20/2002	SO	PL-1-4	PL-1-4	8260+OX	tert-Butyl alcohol (TBA)	ND
6/18/2002	1150	6/20/2002	SO	PL-5-4	PL-5-4	8260+OX	tert-Butyl alcohol (TBA)	ND
6/18/2002	1140	6/20/2002	SO	PL-4-4	PL-4-4	8260+OX	tert-Butyl alcohol (TBA)	ND
6/18/2002	1210	6/20/2002	SO	CL-A-5	CL-A-5	SW8260B	Bromoform	ND
6/18/2002	1220	6/20/2002	SO	CL-B-5	CL-B-5	SW8260B	Bromoform	ND
6/18/2002	1220	6/20/2002	SO	CL-B-5	CL-B-5	SW8260B	1,1,1,2-Tetrachloroethane	ND
6/18/2002	1210	6/20/2002	SO	CL-A-5	CL-A-5	SW8260B	1,1,1,2-Tetrachloroethane	ND
6/18/2002	1210	6/20/2002	SO	CL-A-5	CL-A-5	SW8260B	1,1,1-Trichloroethane	ND
6/18/2002	1220	6/20/2002	SO	CL-B-5	CL-B-5	SW8260B	1,1,1-Trichloroethane	ND
6/18/2002	1210	6/20/2002	SO	CL-A-5	CL-A-5	SW8260B	1,1,2-Trichloroethane	ND
6/18/2002	1220	6/20/2002	SO	CL-B-5	CL-B-5	SW8260B	1,1,2-Trichloroethane	ND
6/18/2002	1210	6/20/2002	SO	CL-A-5	CL-A-5	SW8260B	1,2,3-Trichlorobenzene	ND
6/18/2002	1220	6/20/2002	SO	CL-B-5	CL-B-5	SW8260B	1,2,3-Trichlorobenzene	ND
6/18/2002	1220	6/20/2002	SO	CL-B-5	CL-B-5	SW8260B	1,2,4-Trichlorobenzene	ND
6/18/2002	1210	6/20/2002	SO	CL-A-5	CL-A-5	SW8260B	1,2,4-Trichlorobenzene	ND
6/18/2002	1220	6/20/2002	SO	CL-B-5	CL-B-5	SW8260B	Trichloroethene (TCE)	ND
6/18/2002	1210	6/20/2002	SO	CL-A-5	CL-A-5	SW8260B	Trichloroethene (TCE)	ND
6/18/2002	1220	6/20/2002	SO	CL-B-5	CL-B-5	SW8260B	Chloroform	ND
6/18/2002	1210	6/20/2002	SO	CL-A-5	CL-A-5	SW8260B	Chloroform	ND
6/18/2002	1220	6/20/2002	SO	CL-B-5	CL-B-5	SW8260B	1,2,3-Trichloropropane	ND
6/18/2002	1210	6/20/2002	SO	CL-A-5	CL-A-5	SW8260B	1,2,3-Trichloropropane	ND
6/18/2002	1220	6/20/2002	SO	CL-B-5	CL-B-5	SW8260B	1,2,4-Trimethylbenzene	ND
6/18/2002	1210	6/20/2002	SO	CL-A-5	CL-A-5	SW8260B	1,2,4-Trimethylbenzene	ND
6/18/2002	1220	6/20/2002	SO	CL-B-5	CL-B-5	SW8260B	1,3,5-Trimethylbenzene	ND
6/18/2002	1210	6/20/2002	SO	CL-A-5	CL-A-5	SW8260B	1,3,5-Trimethylbenzene	ND
6/18/2002	1210	6/20/2002	SO	CL-A-5	CL-A-5	SW8260B	Vinyl chloride	ND
6/18/2002	1220	6/20/2002	SO	CL-B-5	CL-B-5	SW8260B	Vinyl chloride	ND
6/18/2002	1210	6/20/2002	SO	CL-A-5	CL-A-5	8260+OX	Xylenes	ND
6/18/2002	0950	6/20/2002	SO	D-8-2	D-8-2	8260+OX	Xylenes	=
6/18/2002	1150	6/20/2002	SO	PL-5-4	PL-5-4	8260+OX	Xylenes	ND
6/18/2002	1120	6/20/2002	SO	PL-2-4	PL-2-4	8260+OX	Xylenes	ND
6/18/2002	1220	6/20/2002	SO	CL-B-5	CL-B-5	8260+OX	Xylenes	ND
6/18/2002	1110	6/20/2002	SO	PL-1-4	PL-1-4	8260+OX	Xylenes	ND
6/18/2002	1050	6/20/2002	SO	D-2-2	D-2-2	8260+OX	Xylenes	ND
6/18/2002	1200	6/20/2002	SO	PL-6-4	PL-6-4	8260+OX	Xylenes	ND
6/18/2002	1140	6/20/2002	SO	PL-4-4	PL-4-4	8260+OX	Xylenes	ND
6/18/2002	1140	6/20/2002	SO	PL-4-4	PL-4-4	8260+OX	Xylene, Isomers m & p	ND
6/18/2002	1200	6/20/2002	SO	PL-6-4	PL-6-4	8260+OX	Xylene, Isomers m & p	ND
6/18/2002	1050	6/20/2002	SO	D-2-2	D-2-2	8260+OX	Xylene, Isomers m & p	ND
6/18/2002	1150	6/20/2002	SO	PL-5-4	PL-5-4	8260+OX	Xylene, Isomers m & p	ND
6/18/2002	1120	6/20/2002	SO	PL-2-4	PL-2-4	8260+OX	Xylene, Isomers m & p	ND
6/18/2002	0950	6/20/2002	SO	D-8-2	D-8-2	8260+OX	Xylene, Isomers m & p	ND
6/18/2002	1210	6/20/2002	SO	CL-A-5	CL-A-5	8260+OX	Xylene, Isomers m & p	ND
6/18/2002	1220	6/20/2002	SO	CL-B-5	CL-B-5	8260+OX	Xylene, Isomers m & p	ND
6/18/2002	1110	6/20/2002	SO	PL-1-4	PL-1-4	8260+OX	Xylene, Isomers m & p	ND
6/18/2002	1120	6/20/2002	SO	PL-2-4	PL-2-4	8260+OX	o-Xylene	ND
6/18/2002	1150	6/20/2002	SO	PL-5-4	PL-5-4	8260+OX	o-Xylene	ND
6/18/2002	1110	6/20/2002	SO	PL-1-4	PL-1-4	8260+OX	o-Xylene	ND
6/18/2002	1210	6/20/2002	SO	CL-A-5	CL-A-5	8260+OX	o-Xylene	ND
6/18/2002	1140	6/20/2002	SO	PL-4-4	PL-4-4	8260+OX	o-Xylene	ND

6/18/2002	1050	6/20/2002	SO	D-2-2	D-2-2	8260+OX	o-Xylene	ND
6/18/2002	1200	6/20/2002	SO	PL-6-4	PL-6-4	8260+OX	o-Xylene	ND
6/18/2002	0950	6/20/2002	SO	D-8-2	D-8-2	8260+OX	o-Xylene	ND
6/18/2002	1220	6/20/2002	SO	CL-B-5	CL-B-5	8260+OX	o-Xylene	ND
6/18/2002	1130	6/21/2002	SO	PL-3-4	PL-3-4	8260+OX	Benzene	ND
6/18/2002	1100	6/21/2002	SO	D-1-2	D-1-2	8260+OX	Benzene	ND
6/18/2002	1040	6/21/2002	SO	D-3-2	D-3-2	8260+OX	Benzene	ND
6/18/2002	1010	6/21/2002	SO	D-6-2	D-6-2	8260+OX	Benzene	ND
6/18/2002	1020	6/21/2002	SO	D-5-2	D-5-2	8260+OX	Benzene	ND
6/18/2002	1000	6/21/2002	SO	D-7-2	D-7-2	8260+OX	Benzene	ND
6/18/2002	1030	6/21/2002	SO	D-4-2	D-4-2	8260+OX	Benzene	ND
6/18/2002	1100	6/21/2002	SO	D-1-2	D-1-2	8260+OX	Toluene	ND
6/18/2002	1130	6/21/2002	SO	PL-3-4	PL-3-4	8260+OX	Toluene	ND
6/18/2002	1020	6/21/2002	SO	D-5-2	D-5-2	8260+OX	Toluene	ND
6/18/2002	1030	6/21/2002	SO	D-4-2	D-4-2	8260+OX	Toluene	ND
6/18/2002	1000	6/21/2002	SO	D-7-2	D-7-2	8260+OX	Toluene	ND
6/18/2002	1010	6/21/2002	SO	D-6-2	D-6-2	8260+OX	Toluene	ND
6/18/2002	1040	6/21/2002	SO	D-3-2	D-3-2	8260+OX	Toluene	ND
6/18/2002	1030	6/21/2002	SO	D-4-2	D-4-2	8260+OX	Di-isopropyl ether (DIPE)	ND
6/18/2002	1040	6/21/2002	SO	D-3-2	D-3-2	8260+OX	Di-isopropyl ether (DIPE)	ND
6/18/2002	1130	6/21/2002	SO	PL-3-4	PL-3-4	8260+OX	Di-isopropyl ether (DIPE)	ND
6/18/2002	1020	6/21/2002	SO	D-5-2	D-5-2	8260+OX	Di-isopropyl ether (DIPE)	ND
6/18/2002	1010	6/21/2002	SO	D-6-2	D-6-2	8260+OX	Di-isopropyl ether (DIPE)	ND
6/18/2002	1000	6/21/2002	SO	D-7-2	D-7-2	8260+OX	Di-isopropyl ether (DIPE)	ND
6/18/2002	1100	6/21/2002	SO	D-1-2	D-1-2	8260+OX	Di-isopropyl ether (DIPE)	ND
6/18/2002	1020	6/21/2002	SO	D-5-2	D-5-2	8260+OX	Ethylbenzene	ND
6/18/2002	1000	6/21/2002	SO	D-7-2	D-7-2	8260+OX	Ethylbenzene	ND
6/18/2002	1030	6/21/2002	SO	D-4-2	D-4-2	8260+OX	Ethylbenzene	ND
6/18/2002	1010	6/21/2002	SO	D-6-2	D-6-2	8260+OX	Ethylbenzene	ND
6/18/2002	1100	6/21/2002	SO	D-1-2	D-1-2	8260+OX	Ethylbenzene	ND
6/18/2002	1130	6/21/2002	SO	PL-3-4	PL-3-4	8260+OX	Ethylbenzene	ND
6/18/2002	1040	6/21/2002	SO	D-3-2	D-3-2	8260+OX	Ethylbenzene	ND
6/18/2002	1100	6/21/2002	SO	D-1-2	D-1-2	8260+OX	Ethyl tert-butyl ether (ETBE)	ND
6/18/2002	1020	6/21/2002	SO	D-5-2	D-5-2	8260+OX	Ethyl tert-butyl ether (ETBE)	ND
6/18/2002	1010	6/21/2002	SO	D-6-2	D-6-2	8260+OX	Ethyl tert-butyl ether (ETBE)	ND
6/18/2002	1040	6/21/2002	SO	D-3-2	D-3-2	8260+OX	Ethyl tert-butyl ether (ETBE)	ND
6/18/2002	1130	6/21/2002	SO	PL-3-4	PL-3-4	8260+OX	Ethyl tert-butyl ether (ETBE)	ND
6/18/2002	1030	6/21/2002	SO	D-4-2	D-4-2	8260+OX	Ethyl tert-butyl ether (ETBE)	ND
6/18/2002	1000	6/21/2002	SO	D-7-2	D-7-2	8260+OX	Ethyl tert-butyl ether (ETBE)	ND
6/18/2002	1030	6/21/2002	SO	D-4-2	D-4-2	SW8015B	Gasoline Range Organics (C4-C12)	ND
6/18/2002	1110	6/21/2002	SO	PL-1-4	PL-1-4	SW8015B	Gasoline Range Organics (C4-C12)	ND
6/18/2002	1040	6/21/2002	SO	D-3-2	D-3-2	SW8015B	Gasoline Range Organics (C4-C12)	ND
6/18/2002	1100	6/21/2002	SO	D-1-2	D-1-2	SW8015B	Gasoline Range Organics (C4-C12)	ND
6/18/2002	1010	6/21/2002	SO	D-6-2	D-6-2	SW8015B	Gasoline Range Organics (C4-C12)	ND
6/18/2002	1150	6/21/2002	SO	PL-5-4	PL-5-4	SW8015B	Gasoline Range Organics (C4-C12)	ND
6/18/2002	1020	6/21/2002	SO	D-5-2	D-5-2	SW8015B	Gasoline Range Organics (C4-C12)	ND
6/18/2002	1210	6/21/2002	SO	CL-A-5	CL-A-5	SW7471A	Mercury	=
6/18/2002	1220	6/21/2002	SO	CL-B-5	CL-B-5	SW7471A	Mercury	=
6/18/2002	1030	6/21/2002	SO	D-4-2	D-4-2	8260+OX	Methyl-tert-butyl ether (MTBE)	ND
6/18/2002	1010	6/21/2002	SO	D-6-2	D-6-2	8260+OX	Methyl-tert-butyl ether (MTBE)	ND
6/18/2002	1100	6/21/2002	SO	D-1-2	D-1-2	8260+OX	Methyl-tert-butyl ether (MTBE)	ND
6/18/2002	1130	6/21/2002	SO	PL-3-4	PL-3-4	8260+OX	Methyl-tert-butyl ether (MTBE)	ND
6/18/2002	1000	6/21/2002	SO	D-7-2	D-7-2	8260+OX	Methyl-tert-butyl ether (MTBE)	ND
6/18/2002	1020	6/21/2002	SO	D-5-2	D-5-2	8260+OX	Methyl-tert-butyl ether (MTBE)	ND
6/18/2002	1040	6/21/2002	SO	D-3-2	D-3-2	8260+OX	Methyl-tert-butyl ether (MTBE)	ND
6/18/2002	1010	6/21/2002	SO	D-6-2	D-6-2	8260+OX	tert-Amyl methyl ether (TAME)	ND
6/18/2002	1030	6/21/2002	SO	D-4-2	D-4-2	8260+OX	tert-Amyl methyl ether (TAME)	ND

6/18/2002	1100	6/21/2002	SO	D-1-2	D-1-2	8260+OX	tert-Amyl methyl ether (TAME)	ND
6/18/2002	1130	6/21/2002	SO	PL-3-4	PL-3-4	8260+OX	tert-Amyl methyl ether (TAME)	ND
6/18/2002	1020	6/21/2002	SO	D-5-2	D-5-2	8260+OX	tert-Amyl methyl ether (TAME)	ND
6/18/2002	1000	6/21/2002	SO	D-7-2	D-7-2	8260+OX	tert-Amyl methyl ether (TAME)	ND
6/18/2002	1040	6/21/2002	SO	D-3-2	D-3-2	8260+OX	tert-Amyl methyl ether (TAME)	ND
6/18/2002	1010	6/21/2002	SO	D-6-2	D-6-2	8260+OX	tert-Butyl alcohol (TBA)	ND
6/18/2002	1040	6/21/2002	SO	D-3-2	D-3-2	8260+OX	tert-Butyl alcohol (TBA)	ND
6/18/2002	1030	6/21/2002	SO	D-4-2	D-4-2	8260+OX	tert-Butyl alcohol (TBA)	ND
6/18/2002	1020	6/21/2002	SO	D-5-2	D-5-2	8260+OX	tert-Butyl alcohol (TBA)	ND
6/18/2002	1100	6/21/2002	SO	D-1-2	D-1-2	8260+OX	tert-Butyl alcohol (TBA)	ND
6/18/2002	1130	6/21/2002	SO	PL-3-4	PL-3-4	8260+OX	tert-Butyl alcohol (TBA)	ND
6/18/2002	1000	6/21/2002	SO	D-7-2	D-7-2	8260+OX	tert-Butyl alcohol (TBA)	=
6/18/2002	1020	6/21/2002	SO	D-5-2	D-5-2	8260+OX	Xylenes	ND
6/18/2002	1040	6/21/2002	SO	D-3-2	D-3-2	8260+OX	Xylenes	ND
6/18/2002	1030	6/21/2002	SO	D-4-2	D-4-2	8260+OX	Xylenes	ND
6/18/2002	1010	6/21/2002	SO	D-6-2	D-6-2	8260+OX	Xylenes	ND
6/18/2002	1130	6/21/2002	SO	PL-3-4	PL-3-4	8260+OX	Xylenes	ND
6/18/2002	1100	6/21/2002	SO	D-1-2	D-1-2	8260+OX	Xylenes	ND
6/18/2002	1000	6/21/2002	SO	D-7-2	D-7-2	8260+OX	Xylenes	ND
6/18/2002	1030	6/21/2002	SO	D-4-2	D-4-2	8260+OX	Xylene, Isomers m & p	ND
6/18/2002	1000	6/21/2002	SO	D-7-2	D-7-2	8260+OX	Xylene, Isomers m & p	ND
6/18/2002	1040	6/21/2002	SO	D-3-2	D-3-2	8260+OX	Xylene, Isomers m & p	ND
6/18/2002	1010	6/21/2002	SO	D-6-2	D-6-2	8260+OX	Xylene, Isomers m & p	ND
6/18/2002	1130	6/21/2002	SO	PL-3-4	PL-3-4	8260+OX	Xylene, Isomers m & p	ND
6/18/2002	1100	6/21/2002	SO	D-1-2	D-1-2	8260+OX	Xylene, Isomers m & p	ND
6/18/2002	1020	6/21/2002	SO	D-5-2	D-5-2	8260+OX	Xylene, Isomers m & p	ND
6/18/2002	1000	6/21/2002	SO	D-7-2	D-7-2	8260+OX	o-Xylene	ND
6/18/2002	1040	6/21/2002	SO	D-3-2	D-3-2	8260+OX	o-Xylene	ND
6/18/2002	1100	6/21/2002	SO	D-1-2	D-1-2	8260+OX	o-Xylene	ND
6/18/2002	1020	6/21/2002	SO	D-5-2	D-5-2	8260+OX	o-Xylene	ND
6/18/2002	1010	6/21/2002	SO	D-6-2	D-6-2	8260+OX	o-Xylene	ND
6/18/2002	1030	6/21/2002	SO	D-4-2	D-4-2	8260+OX	o-Xylene	ND
6/18/2002	1130	6/21/2002	SO	PL-3-4	PL-3-4	8260+OX	o-Xylene	ND
6/18/2002	1200	6/22/2002	SO	PL-6-4	PL-6-4	SW8015B	Gasoline Range Organics (C4-C12)	ND
6/18/2002	0950	6/23/2002	SO	D-8-2	D-8-2	SW8015B	Gasoline Range Organics (C4-C12)	=
6/18/2002	1000	6/23/2002	SO	D-7-2	D-7-2	SW8015B	Gasoline Range Organics (C4-C12)	=
6/18/2002	1210	6/24/2002	SO	CL-A-5	CL-A-5	SW6010B	Silver	ND
6/18/2002	1220	6/24/2002	SO	CL-B-5	CL-B-5	SW6010B	Silver	ND
6/18/2002	1210	6/24/2002	SO	CL-A-5	CL-A-5	SW6010B	Arsenic	=
6/18/2002	1220	6/24/2002	SO	CL-B-5	CL-B-5	SW6010B	Arsenic	ND
6/18/2002	1210	6/24/2002	SO	CL-A-5	CL-A-5	SW6010B	Barium	=
6/18/2002	1220	6/24/2002	SO	CL-B-5	CL-B-5	SW6010B	Barium	=
6/18/2002	1220	6/24/2002	SO	CL-B-5	CL-B-5	SW6010B	Beryllium	=
6/18/2002	1210	6/24/2002	SO	CL-A-5	CL-A-5	SW6010B	Beryllium	=
6/18/2002	1220	6/24/2002	SO	CL-B-5	CL-B-5	SW6010B	Cadmium	ND
6/18/2002	1210	6/24/2002	SO	CL-A-5	CL-A-5	SW6010B	Cadmium	=
6/18/2002	1220	6/24/2002	SO	CL-B-5	CL-B-5	SW6010B	Cobalt	=
6/18/2002	1210	6/24/2002	SO	CL-A-5	CL-A-5	SW6010B	Cobalt	=
6/18/2002	1210	6/24/2002	SO	CL-A-5	CL-A-5	SW6010B	Chromium	=
6/18/2002	1220	6/24/2002	SO	CL-B-5	CL-B-5	SW6010B	Chromium	=
6/18/2002	1220	6/24/2002	SO	CL-B-5	CL-B-5	SW6010B	Copper	=
6/18/2002	1210	6/24/2002	SO	CL-A-5	CL-A-5	SW6010B	Copper	=
6/18/2002	1140	6/24/2002	SO	PL-4-4	PL-4-4	SW8015B	Gasoline Range Organics (C4-C12)	ND
6/18/2002	1050	6/24/2002	SO	D-2-2	D-2-2	SW8015B	Gasoline Range Organics (C4-C12)	ND
6/18/2002	1130	6/24/2002	SO	PL-3-4	PL-3-4	SW8015B	Gasoline Range Organics (C4-C12)	ND
6/18/2002	1120	6/24/2002	SO	PL-2-4	PL-2-4	SW8015B	Gasoline Range Organics (C4-C12)	ND
6/18/2002	1210	6/24/2002	SO	CL-A-5	CL-A-5	SW6010B	Molybdenum	ND

6/18/2002	1220	6/24/2002	SO	CL-B-5	CL-B-5	SW6010B	Molybdenum	ND
6/18/2002	1220	6/24/2002	SO	CL-B-5	CL-B-5	SW6010B	Nickel	=
6/18/2002	1210	6/24/2002	SO	CL-A-5	CL-A-5	SW6010B	Nickel	=
6/18/2002	1210	6/24/2002	SO	CL-A-5	CL-A-5	SW6010B	Lead	=
6/18/2002	1220	6/24/2002	SO	CL-B-5	CL-B-5	SW6010B	Lead	=
6/18/2002	1220	6/24/2002	SO	CL-B-5	CL-B-5	SW6010B	Antimony	ND
6/18/2002	1210	6/24/2002	SO	CL-A-5	CL-A-5	SW6010B	Antimony	ND
6/18/2002	1220	6/24/2002	SO	CL-B-5	CL-B-5	SW6010B	Selenium	ND
6/18/2002	1210	6/24/2002	SO	CL-A-5	CL-A-5	SW6010B	Selenium	ND
6/18/2002	1220	6/24/2002	SO	CL-B-5	CL-B-5	SW6010B	Thallium	ND
6/18/2002	1210	6/24/2002	SO	CL-A-5	CL-A-5	SW6010B	Thallium	ND
6/18/2002	1220	6/24/2002	SO	CL-B-5	CL-B-5	SW6010B	Vanadium	=
6/18/2002	1210	6/24/2002	SO	CL-A-5	CL-A-5	SW6010B	Vanadium	=
6/18/2002	1220	6/24/2002	SO	CL-B-5	CL-B-5	SW6010B	Zinc	=
6/18/2002	1210	6/24/2002	SO	CL-A-5	CL-A-5	SW6010B	Zinc	=
6/20/2002	1225	6/22/2002	SO	T2-A-17	T2-A-17	8260+OX	Benzene	=
6/20/2002	1220	6/22/2002	SO	T1-A-17	T1-A-17	8260+OX	Benzene	ND
6/20/2002	1220	6/22/2002	SO	T1-A-17	T1-A-17	8260+OX	Toluene	ND
6/20/2002	1225	6/22/2002	SO	T2-A-17	T2-A-17	8260+OX	Toluene	=
6/20/2002	1225	6/22/2002	SO	T2-A-17	T2-A-17	8260+OX	Di-isopropyl ether (DIPE)	ND
6/20/2002	1220	6/22/2002	SO	T1-A-17	T1-A-17	8260+OX	Di-isopropyl ether (DIPE)	ND
6/20/2002	1220	6/22/2002	SO	T1-A-17	T1-A-17	8260+OX	Ethylbenzene	ND
6/20/2002	1220	6/22/2002	SO	T1-A-17	T1-A-17	8260+OX	Ethyl tert-butyl ether (ETBE)	ND
6/20/2002	1225	6/22/2002	SO	T2-A-17	T2-A-17	8260+OX	Ethyl tert-butyl ether (ETBE)	ND
6/20/2002	1225	6/22/2002	SO	T2-A-17	T2-A-17	8260+OX	Methyl-tert-butyl ether (MTBE)	ND
6/20/2002	1220	6/22/2002	SO	T1-A-17	T1-A-17	8260+OX	Methyl-tert-butyl ether (MTBE)	ND
6/20/2002	1220	6/22/2002	SO	T1-A-17	T1-A-17	8260+OX	tert-Amyl methyl ether (TAME)	ND
6/20/2002	1225	6/22/2002	SO	T2-A-17	T2-A-17	8260+OX	tert-Amyl methyl ether (TAME)	ND
6/20/2002	1220	6/22/2002	SO	T1-A-17	T1-A-17	8260+OX	tert-Butyl alcohol (TBA)	ND
6/20/2002	1225	6/22/2002	SO	T2-A-17	T2-A-17	8260+OX	tert-Butyl alcohol (TBA)	ND
6/20/2002	1220	6/22/2002	SO	T1-A-17	T1-A-17	8260+OX	Xylenes	=
6/20/2002	1220	6/22/2002	SO	T1-A-17	T1-A-17	8260+OX	Xylene, Isomers m & p	=
6/20/2002	1220	6/22/2002	SO	T1-A-17	T1-A-17	8260+OX	o-Xylene	ND
6/20/2002	1245	6/23/2002	SO	H-1-10	H-1-10	SW8260B	Bromodichloromethane	ND
6/20/2002	1245	6/23/2002	SO	H-1-10	H-1-10	SW8260B	Bromobenzene	ND
6/20/2002	1245	6/23/2002	SO	H-1-10	H-1-10	SW8260B	Bromochloromethane	ND
6/20/2002	1245	6/23/2002	SO	H-1-10	H-1-10	SW8260B	Bromomethane	ND
6/20/2002	1245	6/23/2002	SO	H-1-10	H-1-10	SW8260B	n-Butylbenzene	ND
6/20/2002	1245	6/23/2002	SO	H-1-10	H-1-10	SW8260B	sec-Butylbenzene	ND
6/20/2002	1245	6/23/2002	SO	H-1-10	H-1-10	SW8260B	tert-Butylbenzene	ND
6/20/2002	1215	6/23/2002	SO	T2-B-17	T2-B-17	8260+OX	Benzene	=
6/20/2002	1245	6/23/2002	SO	H-1-10	H-1-10	SW8260B	Benzene	ND
6/20/2002	1245	6/23/2002	SO	H-1-10	H-1-10	SW8260B	Toluene	ND
6/20/2002	1245	6/23/2002	SO	H-1-10	H-1-10	SW8260B	Chlorobenzene	ND
6/20/2002	1245	6/23/2002	SO	H-1-10	H-1-10	SW8260B	2-Chlorotoluene	ND
6/20/2002	1245	6/23/2002	SO	H-1-10	H-1-10	SW8260B	4-Chlorotoluene	ND
6/20/2002	1245	6/23/2002	SO	H-1-10	H-1-10	SW8260B	Chloroethane	ND
6/20/2002	1245	6/23/2002	SO	H-1-10	H-1-10	SW8260B	Chloromethane	ND
6/20/2002	1245	6/23/2002	SO	H-1-10	H-1-10	SW8260B	Carbon tetrachloride	ND
6/20/2002	1245	6/23/2002	SO	H-1-10	H-1-10	SW8260B	4-Isopropyltoluene	ND
6/20/2002	1245	6/23/2002	SO	H-1-10	H-1-10	SW8260B	Dibromochloromethane	ND
6/20/2002	1245	6/23/2002	SO	H-1-10	H-1-10	SW8260B	1,2-Dibromo-3-chloropropane	ND
6/20/2002	1245	6/23/2002	SO	H-1-10	H-1-10	SW8260B	Dibromomethane	ND
6/20/2002	1245	6/23/2002	SO	H-1-10	H-1-10	SW8260B	1,1-Dichloroethane	ND
6/20/2002	1245	6/23/2002	SO	H-1-10	H-1-10	SW8260B	1,2-Dichloroethane	ND
6/20/2002	1245	6/23/2002	SO	H-1-10	H-1-10	SW8260B	1,2-Dichlorobenzene	ND
6/20/2002	1245	6/23/2002	SO	H-1-10	H-1-10	SW8260B	1,3-Dichlorobenzene	ND

6/20/2002	1245	6/23/2002	SO	H-1-10	H-1-10	SW8260B	1,4-Dichlorobenzene	ND
6/20/2002	1245	6/23/2002	SO	H-1-10	H-1-10	SW8260B	1,1-Dichloroethene	ND
6/20/2002	1245	6/23/2002	SO	H-1-10	H-1-10	SW8260B	cis-1,2-Dichloroethene	ND
6/20/2002	1245	6/23/2002	SO	H-1-10	H-1-10	SW8260B	trans-1,2-Dichloroethene	ND
6/20/2002	1245	6/23/2002	SO	H-1-10	H-1-10	SW8260B	1,1-Dichloropropene	ND
6/20/2002	1245	6/23/2002	SO	H-1-10	H-1-10	SW8260B	cis-1,3-Dichloropropene	ND
6/20/2002	1245	6/23/2002	SO	H-1-10	H-1-10	SW8260B	trans-1,3-Dichloropropene	ND
6/20/2002	1245	6/23/2002	SO	H-1-10	H-1-10	SW8260B	1,2-Dichloropropane	ND
6/20/2002	1245	6/23/2002	SO	H-1-10	H-1-10	SW8260B	1,3-Dichloropropane	ND
6/20/2002	1245	6/23/2002	SO	H-1-10	H-1-10	SW8260B	2,2-Dichloropropane	ND
6/20/2002	1215	6/23/2002	SO	T2-B-17	T2-B-17	8260+OX	Di-isopropyl ether (DIPE)	ND
6/20/2002	1245	6/23/2002	SO	H-1-10	H-1-10	SW8260B	Ethylbenzene	ND
6/20/2002	1245	6/23/2002	SO	H-1-10	H-1-10	SW8260B	1,2-Dibromoethane	ND
6/20/2002	1215	6/23/2002	SO	T2-B-17	T2-B-17	8260+OX	Ethyl tert-butyl ether (ETBE)	ND
6/20/2002	1245	6/23/2002	SO	H-1-10	H-1-10	SW8260B	Trichlorofluoromethane	ND
6/20/2002	1245	6/23/2002	SO	H-1-10	H-1-10	SW8260B	Dichlorodifluoromethane	ND
6/20/2002	1245	6/23/2002	SO	H-1-10	H-1-10	SW8260B	Hexachlorobutadiene	ND
6/20/2002	1245	6/23/2002	SO	H-1-10	H-1-10	SW8260B	Isopropylbenzene	ND
6/20/2002	1215	6/23/2002	SO	T2-B-17	T2-B-17	8260+OX	Methyl-tert-butyl ether (MTBE)	ND
6/20/2002	1245	6/23/2002	SO	H-1-10	H-1-10	SW8260B	Methylene chloride	ND
6/20/2002	1245	6/23/2002	SO	H-1-10	H-1-10	SW8260B	Naphthalene	ND
6/20/2002	1245	6/23/2002	SO	H-1-10	H-1-10	SW8260B	n-Propylbenzene	ND
6/20/2002	1245	6/23/2002	SO	H-1-10	H-1-10	SW8260B	1,1,2,2-Tetrachloroethane	ND
6/20/2002	1245	6/23/2002	SO	H-1-10	H-1-10	SW8260B	Tetrachloroethene (PCE)	ND
6/20/2002	1245	6/23/2002	SO	H-1-10	H-1-10	SW8260B	Styrene	ND
6/20/2002	1215	6/23/2002	SO	T2-B-17	T2-B-17	8260+OX	tert-Amyl methyl ether (TAME)	ND
6/20/2002	1215	6/23/2002	SO	T2-B-17	T2-B-17	8260+OX	tert-Butyl alcohol (TBA)	ND
6/20/2002	1245	6/23/2002	SO	H-1-10	H-1-10	SW8260B	Bromoform	ND
6/20/2002	1245	6/23/2002	SO	H-1-10	H-1-10	SW8260B	1,1,1,2-Tetrachloroethane	ND
6/20/2002	1245	6/23/2002	SO	H-1-10	H-1-10	SW8260B	1,1,1-Trichloroethane	ND
6/20/2002	1245	6/23/2002	SO	H-1-10	H-1-10	SW8260B	1,1,2-Trichloroethane	ND
6/20/2002	1245	6/23/2002	SO	H-1-10	H-1-10	SW8260B	1,2,3-Trichlorobenzene	ND
6/20/2002	1245	6/23/2002	SO	H-1-10	H-1-10	SW8260B	1,2,4-Trichlorobenzene	ND
6/20/2002	1245	6/23/2002	SO	H-1-10	H-1-10	SW8260B	Trichloroethene (TCE)	ND
6/20/2002	1245	6/23/2002	SO	H-1-10	H-1-10	SW8260B	Chloroform	ND
6/20/2002	1245	6/23/2002	SO	H-1-10	H-1-10	SW8260B	1,2,3-Trichloropropane	ND
6/20/2002	1245	6/23/2002	SO	H-1-10	H-1-10	SW8260B	1,2,4-Trimethylbenzene	ND
6/20/2002	1245	6/23/2002	SO	H-1-10	H-1-10	SW8260B	1,3,5-Trimethylbenzene	ND
6/20/2002	1245	6/23/2002	SO	H-1-10	H-1-10	SW8260B	Vinyl chloride	ND
6/20/2002	1245	6/23/2002	SO	H-1-10	H-1-10	SW8260B	Xylene, Isomers m & p	ND
6/20/2002	1245	6/23/2002	SO	H-1-10	H-1-10	SW8260B	o-Xylene	ND
6/20/2002	1225	6/24/2002	SO	T2-A-17	T2-A-17	SW8015B	Gasoline Range Organics (C4-C12)	ND
6/20/2002	1210	6/25/2002	SO	T1-B-17	T1-B-17	8260+OX	Benzene	=
6/20/2002	1210	6/25/2002	SO	T1-B-17	T1-B-17	8260+OX	Toluene	=
6/20/2002	1210	6/25/2002	SO	T1-B-17	T1-B-17	8260+OX	Di-isopropyl ether (DIPE)	ND
6/20/2002	1210	6/25/2002	SO	T1-B-17	T1-B-17	8260+OX	Ethylbenzene	=
6/20/2002	1210	6/25/2002	SO	T1-B-17	T1-B-17	8260+OX	Ethyl tert-butyl ether (ETBE)	ND
6/20/2002	1235	6/25/2002	SO	T3-A-17	T3-A-17	SW8015B	Gasoline Range Organics (C4-C12)	=
6/20/2002	1230	6/25/2002	SO	T3-B-17	T3-B-17	SW8015B	Gasoline Range Organics (C4-C12)	=
6/20/2002	1215	6/25/2002	SO	T2-B-17	T2-B-17	SW8015B	Gasoline Range Organics (C4-C12)	=
6/20/2002	1210	6/25/2002	SO	T1-B-17	T1-B-17	SW8015B	Gasoline Range Organics (C4-C12)	=
6/20/2002	1210	6/25/2002	SO	T1-B-17	T1-B-17	8260+OX	Methyl-tert-butyl ether (MTBE)	ND
6/20/2002	1210	6/25/2002	SO	T1-B-17	T1-B-17	8260+OX	tert-Amyl methyl ether (TAME)	ND
6/20/2002	1210	6/25/2002	SO	T1-B-17	T1-B-17	8260+OX	tert-Butyl alcohol (TBA)	ND
6/20/2002	1245	6/25/2002	SO	H-1-10	H-1-10	E418.1	Petroleum Hydrocarbons, Total Recoverable	=
6/20/2002	1245	6/26/2002	SO	H-1-10	H-1-10	SW6010B	Silver	ND
6/20/2002	1245	6/26/2002	SO	H-1-10	H-1-10	SW6010B	Arsenic	ND

6/20/2002	1245	6/26/2002	SO	H-1-10	H-1-10	SW6010B	Barium	=
6/20/2002	1245	6/26/2002	SO	H-1-10	H-1-10	SW6010B	Beryllium	ND
6/20/2002	1230	6/26/2002	SO	T3-B-17	T3-B-17	8260+OX	Benzene	ND
6/20/2002	1235	6/26/2002	SO	T3-A-17	T3-A-17	8260+OX	Benzene	ND
6/20/2002	1235	6/26/2002	SO	T3-A-17	T3-A-17	8260+OX	Toluene	ND
6/20/2002	1230	6/26/2002	SO	T3-B-17	T3-B-17	8260+OX	Toluene	=
6/20/2002	1245	6/26/2002	SO	H-1-10	H-1-10	SW6010B	Cadmium	ND
6/20/2002	1245	6/26/2002	SO	H-1-10	H-1-10	SW6010B	Cobalt	=
6/20/2002	1245	6/26/2002	SO	H-1-10	H-1-10	SW6010B	Chromium	=
6/20/2002	1245	6/26/2002	SO	H-1-10	H-1-10	SW6010B	Copper	=
6/20/2002	1230	6/26/2002	SO	T3-B-17	T3-B-17	8260+OX	Di-isopropyl ether (DIPE)	ND
6/20/2002	1235	6/26/2002	SO	T3-A-17	T3-A-17	8260+OX	Di-isopropyl ether (DIPE)	ND
6/20/2002	1235	6/26/2002	SO	T3-A-17	T3-A-17	8260+OX	Ethylbenzene	=
6/20/2002	1230	6/26/2002	SO	T3-B-17	T3-B-17	8260+OX	Ethylbenzene	=
6/20/2002	1235	6/26/2002	SO	T3-A-17	T3-A-17	8260+OX	Ethyl tert-butyl ether (ETBE)	ND
6/20/2002	1230	6/26/2002	SO	T3-B-17	T3-B-17	8260+OX	Ethyl tert-butyl ether (ETBE)	ND
6/20/2002	1220	6/26/2002	SO	T1-A-17	T1-A-17	SW8015B	Gasoline Range Organics (C4-C12)	=
6/20/2002	1245	6/26/2002	SO	H-1-10	H-1-10	SW7471A	Mercury	=
6/20/2002	1245	6/26/2002	SO	H-1-10	H-1-10	SW6010B	Molybdenum	ND
6/20/2002	1235	6/26/2002	SO	T3-A-17	T3-A-17	8260+OX	Methyl-tert-butyl ether (MTBE)	ND
6/20/2002	1230	6/26/2002	SO	T3-B-17	T3-B-17	8260+OX	Methyl-tert-butyl ether (MTBE)	ND
6/20/2002	1245	6/26/2002	SO	H-1-10	H-1-10	SW6010B	Nickel	=
6/20/2002	1245	6/26/2002	SO	H-1-10	H-1-10	SW6010B	Lead	=
6/20/2002	1245	6/26/2002	SO	H-1-10	H-1-10	SW6010B	Antimony	ND
6/20/2002	1245	6/26/2002	SO	H-1-10	H-1-10	SW6010B	Selenium	ND
6/20/2002	1235	6/26/2002	SO	T3-A-17	T3-A-17	8260+OX	tert-Amyl methyl ether (TAME)	ND
6/20/2002	1230	6/26/2002	SO	T3-B-17	T3-B-17	8260+OX	tert-Amyl methyl ether (TAME)	ND
6/20/2002	1230	6/26/2002	SO	T3-B-17	T3-B-17	8260+OX	tert-Butyl alcohol (TBA)	ND
6/20/2002	1235	6/26/2002	SO	T3-A-17	T3-A-17	8260+OX	tert-Butyl alcohol (TBA)	ND
6/20/2002	1245	6/26/2002	SO	H-1-10	H-1-10	SW6010B	Thallium	ND
6/20/2002	1245	6/26/2002	SO	H-1-10	H-1-10	SW6010B	Vanadium	=
6/20/2002	1210	6/26/2002	SO	T1-B-17	T1-B-17	8260+OX	Xylenes	=
6/20/2002	1230	6/26/2002	SO	T3-B-17	T3-B-17	8260+OX	Xylenes	=
6/20/2002	1235	6/26/2002	SO	T3-A-17	T3-A-17	8260+OX	Xylenes	=
6/20/2002	1235	6/26/2002	SO	T3-A-17	T3-A-17	8260+OX	Xylene, Isomers m & p	=
6/20/2002	1230	6/26/2002	SO	T3-B-17	T3-B-17	8260+OX	Xylene, Isomers m & p	=
6/20/2002	1210	6/26/2002	SO	T1-B-17	T1-B-17	8260+OX	Xylene, Isomers m & p	=
6/20/2002	1235	6/26/2002	SO	T3-A-17	T3-A-17	8260+OX	o-Xylene	=
6/20/2002	1210	6/26/2002	SO	T1-B-17	T1-B-17	8260+OX	o-Xylene	=
6/20/2002	1230	6/26/2002	SO	T3-B-17	T3-B-17	8260+OX	o-Xylene	=
6/20/2002	1245	6/26/2002	SO	H-1-10	H-1-10	SW6010B	Zinc	=
6/20/2002	1215	6/28/2002	SO	T2-B-17	T2-B-17	8260+OX	Toluene	ND
6/20/2002	1225	6/28/2002	SO	T2-A-17	T2-A-17	8260+OX	Ethylbenzene	=
6/20/2002	1215	6/28/2002	SO	T2-B-17	T2-B-17	8260+OX	Ethylbenzene	=
6/20/2002	1215	6/28/2002	SO	T2-B-17	T2-B-17	8260+OX	Xylenes	=
6/20/2002	1225	6/28/2002	SO	T2-A-17	T2-A-17	8260+OX	Xylenes	=
6/20/2002	1225	6/28/2002	SO	T2-A-17	T2-A-17	8260+OX	Xylene, Isomers m & p	=
6/20/2002	1215	6/28/2002	SO	T2-B-17	T2-B-17	8260+OX	Xylene, Isomers m & p	=
6/20/2002	1215	6/28/2002	SO	T2-B-17	T2-B-17	8260+OX	o-Xylene	=
6/20/2002	1225	6/28/2002	SO	T2-A-17	T2-A-17	8260+OX	o-Xylene	=

[Back to Top](#)

[Conditions of Use](#)

[Privacy Policy](#)

[Accessibility](#)

[Contact Us](#)

Copyright © 2015 State of California

- Off-Site Regulatory Records



FIRE DEPARTMENT

October 9, 2009

#988

Southern California Public Radio
c/o Hazard Management Consulting Inc.
211 West Avenida Cordoba
San Clemente, CA 92672
ATTN: Mark Cousineau

Subject: Underground Storage Tank Closure Activities at Southern California Public Radio, 474 S. Raymond Ave., in Pasadena, California

Dear Mr. Cousineau:

This letter confirms the completion of a closure project for the underground storage tank(s) formerly located at the above described location. Thank you for your cooperation throughout this investigation. Your willingness and promptness is greatly appreciated.

Based upon information in the above referenced file and with the provision that the information provided to this agency was accurate and representative of site conditions, no further action to the underground tank removal is required.

Additionally, while no further action is required at this time, this letter should not be viewed as a guarantee that the property is contamination-free and/or can be used without restriction. Each project proposed for this site should be evaluated to ensure that the specific project will not impact the health of workers at the site, off-site members of the community, water quality, or have other environmental impacts.

Please contact our office if you have any questions regarding this manner.

Sincerely,

Kim Nguyen
Hazardous Materials Inspector



988

FIRE DEPARTMENT

September 9, 2009

Southern California Public Radio
c/o Hazard Management Consulting Inc.
211 West Avenida Cordoba
San Clemente, CA 92672
ATTN: Mark Cousineau

Subject: Underground Storage Tank Closure Activities at Southern California Public Radio, 474 S. Raymond Ave., in Pasadena, California

Dear Mr. Cousineau:

This letter contains some important clarifications that you should consider in addition to the accompanying "closure" or "no further action" letter. These letters should always be filed and reviewed together in order to accurately reflect the status of this property.

The "no further action" letter indicates that you have complied with the regulatory requirements for site investigation and/or site remediation at this site, at this time. It does not indicate that the site is free from contamination. In fact, contamination is present at the site. The contamination, as it currently exists, is below the level of regulatory concern. However, if the site is excavated or subsurface work is conducted, excavated materials may be regulated and site workers may require protective equipment.

Additionally, while no further action is required relating to the contamination at this time, neither this letter nor the accompanying letter should be viewed as a guarantee that the property can be used without restriction. Each project proposed for this site should be evaluated to ensure that the specific project will not impact the health of workers at the site, off-site members of the community, water quality, or have other environmental impacts.

To restate, this letter is provided to merely clarify some issues not fully addressed in the accompanying "no further action" letter. This letter does not change the determination that no further action is required at this site, at this time.

If you have any questions, please contact this office at (626) 744-4115.

Sincerely,

Kim Nguyen
Hazardous Materials Inspector

City of Pasadena

175 NORTH MARENGO AVENUE
PASADENA, CALIFORNIA 91101

MARK & JANE NATHANSON
C/O T. DAVID QUARLES
199 S. LOS ROBLES, SUITE 670
PASADENA, CA 91101



FIRE DEPARTMENT
FIRE AND ENVIRONMENTAL
CONTROL DIVISION

In reply please refer
to file: 11899 LACO

**HAZARDOUS MATERIALS UNDERGROUND STORAGE
SITE ASSESSMENT/REMEDIAL ACTION PLAN
FACILITY LOCATION: 474 SOUTH RAYMOND AVENUE**

This office has reviewed the soil/groundwater assessment report submitted on 3/15/90 required as a part of the subject site assessment/remedial action plan. Based on the information submitted, we find that:

- The use of excavated soils is unrestricted. The site assessment/remedial action is final and no further action is required at this time.
- Excavated soils may be a hazardous waste and are not suitable for fill material or disposal on site. Contaminated soils must be manifested, transported and disposed of pursuant to Chapter 6.5, California Health and Safety Code, unless evidence is presented indicating that disposal is proper at a less restricted facility. Copies of completed manifests or other appropriate evidence indicating legal disposal must be submitted to this office before this project can be considered closed.
- The site assessment/remedial action is final and no further action is required at this time.
- Closure Permit No. 5298 is final and no further action is required at this time.
- Other _____

This letter is not intended and shall not be interpreted to indicate that this site is totally free from contamination, or that the site is appropriate for any intended future use.

Any questions regarding this matter should be directed to Byron Brown at the Pasadena Fire Department, Hazardous Materials Section, 175 North Marengo Avenue, Pasadena, CA 91101, (818) 405-4115.

KAYA K. PEKEROL
Fire Chief

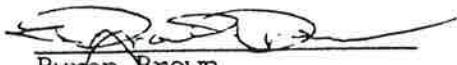
Byron Brown
Underground Storage Tank Unit

- City Directories



CITY DIRECTORY

Project Property: 465,491,503,525 & 577 South Arroyo Parkway
465
Pasadena, CA 91105

Project No: 136895.19R000-001.135

Requested By: EMG, Inc

Order No: 20190215102

Date Completed: February 19, 2019

February 19, 2019
RE: CITY DIRECTORY RESEARCH
465,491,503,525 & 577 South Arroyo Parkway
465 Pasadena, CA

Thank you for contacting ERIS for an City Directory Search for the site described above. Our staff has conducted a reverse listing City Directory search to determine prior occupants of the subject site and adjacent properties. We have provided the nearest addresses(s) when adjacent addresses are not listed. If we have searched a range of addresses, all addresses in that range found in the Directory are included.

Note: Reverse Listing Directories generally are focused on more highly developed areas. Newly developed areas may be covered in the more recent years, but the older directories will tend to cover only the "central" parts of the city. To complete the search, we have either utilized the ACPL, Library of Congress, State Archives, and/or a regional library or history center as well as multiple digitized directories. These do not claim to be a complete collection of all reverse listing city directories produced.

ERIS has made every effort to provide accurate and complete information but shall not be held liable for missing, incomplete or inaccurate information. To complete this search we used the general range(s) below to search for relevant findings. If you believe there are additional addresses or streets that require searching please contact us at 866-517-5204.

Search Criteria:

350-650 of South Arroyo Parkway

Search Results Summary

Date	Source	Comment
2018	DIGITAL BUSINESS DIRECTORY	
2012	DIGITAL BUSINESS DIRECTORY	
2005-06	HAINES	
2000-01	HAINES	
1995-96	HAINES	
1990	HAINES	
1985	HAINES	
1979	HAINES	
1975	HAINES	
1970	STREET ADDRESS DIRECTORY	
1965	STREET ADDRESS DIRECTORY	
1960	STREET ADDRESS DIRECTORY	
1955	STREET ADDRESS DIRECTORY	
1951	STREET ADDRESS DIRECTORY	
1947	STREET ADDRESS DIRECTORY	
1943	STREET ADDRESS DIRECTORY	
1940	STREET ADDRESS DIRECTORY	
1937	STREET ADDRESS DIRECTORY	
1933	STREET ADDRESS DIRECTORY	
1928	STREET ADDRESS DIRECTORY	
1924	STREET ADDRESS DIRECTORY	
1921	STREET ADDRESS DIRECTORY	

Environmental Risk Information Services

A division of Glacier Media Inc.

1.866.517.5204 | info@erisinfo.com | erisinfo.com

75 total records. Part 1 of 2

333 FEINMAN MICHAEL MD...PHYSICIANS
 333 HRC FERTILITY CLINIC...HEALTH SER
 333 MY LOOK SURGERY CTR...SURGICAL CE
 333 TANEJA ARVIN MD...PHYSICIANS & S
 333 TANEJA ARVIN MD...MEDICAL & SURG
 333 VAUGHAN SAMANTHA J...PHYSICIANS
 400 CHANDRA THAI RESTAURANT...FOODSCA
 400 CHANDRA THAI RESTAURANT...RESTAUR
 400 DOTS CUPCAKES...BAKERS-RETAIL
 400 GALANGA TAKE TWO...THAI FOOD
 400 GALANGA TAKE TWO...RESTAURANTS
 400 PASADENA INN...ECOMMERCE<
 400 PASADENA INN...HOTELS & MOTELS
 411 ARROYO PARKWAY SELF STORAGE...BUS
 411 ARROYO PARKWAY SELF STORAGE...STO
 432 CALIFORNIA KITCHENS ETC...KITCHEN
 432 SNYDER-DIAMOND DISCOUNT PLBG...BA
 432 SNYDER-DIAMOND DISCOUNT PLBG...PL
 432 SNYDER-DIAMOND DISCOUNT PLBG...FU
 450 LIFESTYLE OUTDOOR...MEDICAL SPAS<
 450 OUTDOOR LIFESTYLE...UNCLASSIFIED
 460 N C 2 WELLNESS...WELLNESS PROGRAM
 465 WHOLE FOODS MARKET...GROCERS-RETA
 465 WHOLE FOODS MARKET...CONVENIENCE
 474 CISCO HOME...FURNITURE-DEALERS-RE
 495 K9 LOFT...PET WASHING & GROOMING<
 496 DANCE CONSERVATORY OF PASADENA...
 501 AAA BOARD UP INC...NONCLASSIFIED
 501 E-BIOME INC...ENGINEERS-BIOMEDICA
 501 GOLD LINE PILATES...NONCLASSIFIED
 501 JENSEN CONSTRUCTION...GENERAL CON
 523 TOWN COUNTRY EVENT RENTAL...BOWL
 523 TOWN & COUNTRY EVENT RENTAL...PAR
 536 A LOCKSMITH...LOCKSMITH EQUIPMENT
 536 ARROYO CHOP HOUSE...FOODSCARRY OU
 536 ARROYO CHOP HOUSE...RESTAURANTS
 536 LA BAKE SHOP...BAKERS-RETAIL
 544 BRYAN S CLEANERS & LAUNDRY...CLEA
 544 BRYAN S CLEANERS & LAUNDRY...LAUN
 544 WARDROBEPERFECT ALL RIGHTS...NONC
 560 GRANNY S PANTRY...HEALTH & DIET F
 577 HMS...RESTAURANT MANAGEMENT
 577 HMS...CATERERS
 577 HMS...ICE
 577 HMS...RESTAURANTS
 605 ARROYO-CALIFORNIA CAR WASH...CAR
 605 ARROYO-CALIFORNIA CAR WASH...AUTO
 605 ARROYO-CALIFORNIA CAR WASH...MANU
 605 ARROYO-CALIFORNIA CAR WASH...BOAT
 610 TRADER JOE S...GROCERS-RETAIL
 610 TRADER JOE S...CONVENIENCE STORES
 621 ARROYO AUTO CTR...AUTOMOBILE REPA
 621 BEST SMOG REPAIR SHOP...AUTOMOBIL

Part 2 of 2

621 CLUTCH STOP...Automobile Repairing & S
 621 RAY S MBZ...Automobile Repairing & Ser
 633 ARROYO CLEANERS...Cleaners
 633 ARROYO DAY SPA & MASSAGE...Health Serv
 633 ARROYO SPA MASSAGE...Health Spas
 633 ARROYO SPA MASSAGE...Beauty Salons
 633 DOMINO S PIZZA...Pizza
 633 DOMINO S PIZZA...Foods-carry Out
 633 DOMINO S PIZZA...Hotels & Motels
 633 DOMINO S PIZZA...Cafes
 633 GAUCHO BOXING GYM...Martial Arts Instr
 633 HOLIDAY HAIR...Beauty Salons
 633 MY VEGAN RESTAURANT...Restaurants
 633 ROYAL DONUTS...Doughnuts
 633 SUSHI ICHI...Restaurants
 633 TROPITANA...Tanning Salons
 633 YOSHINOYA BEEF BOWL RESTAURANT...Resta
 633 YOSHINOYA BEEF BOWL RESTAURANT...Resta
 640 LUCKY BOY DRIVE-IN...Restaurants
 640 LUCKY BOY DRIVE-IN...Foodscarry Out
 665 BUDGET RENT A CAR...Automobile Renting
 665 GHK...Buses-charter & Rental

333 EVANS MICHELE L MD...Physicians & Sur
 333 FEINMAN MICHAEL MD...Physicians & Sur
 333 FREDERICK JANE L MD...Physicians & Su
 333 HUNTINGTON REPRODUCTIVE CTR...Physicia
 333 KOLB BRADFORD MD...Physicians & Surge
 333 MY LOOK SURGERY CTR...Surgical Centers
 333 NELSON JEFFREY R DO...Physicians & Su
 333 POTTER DANIEL A MD...Physicians & Sur
 333 TANEJA ARVIN MD...Physicians & Surgeo
 333 TOURGEMAN DAVID E MD...Physicians & S
 333 VAUGHAN SAMANTHA J...Physicians Assis
 333 WILCOX JOHN G MD...Physicians & Surge
 400 CHANDRA THAI RESTAURANT...Restaurants<
 400 PASADENA INN...Hotels & Motels
 411 ARROYO PARKWAY SELF STORAGE...Storage-
 432 SNYDER-DIAMOND DISCOUNT PLBG...Bathroo
 450 HOME LAUNDRY...Cleaners
 450 VAN VECHTEN CLEANERS & LAUNDRY...Clean
 465 WHOLE FOODS MARKET...Grocers-retail
 474 CISCO HOME...Furniture-dealers-retail<
 510 PARKWAY GRILL...Restaurants
 536 ARROYO CHOP HOUSE...Restaurants
 536 LA BAKE SHOP...Bakers-retail
 541 MARGARITA JONES...Restaurants<
 544 BRYAN S CLEANERS & LAUNDRY...Cleaners-<
 560 GRANNY S PANTRY...Health & Diet Foods-
 577 DONA ROSA BAKERY TAQUERIA...Restaurant
 577 HMS...Restaurant Management
 577 HMS CATERING...Caterers
 605 ARROYO-CALIFORNIA CAR WASH...Car Washi
 605 T L & AV INC...Car Washing & Polishing
 605 TENDLETON TRADING CO...Physicians & Su
 610 TRADER JOE S...Grocers-retail<
 621 ARROYO AUTO CTR...Automobile Repairing
 621 BEST SMOG REPAIR SHOP...Automobile Smo
 621 RAY S MBZ...Automobile Repairing & Ser
 633 ARROYO CLEANERS...Cleaners
 633 ARROYO DAY SPA & MASSAGE...Health Serv
 633 DOMINO S PIZZA...Pizza
 633 GAUCHO BOXING GYM...Martial Arts Instr
 633 HOLIDAY HAIR...Beauty Salons
 633 MY VEGAN RESTAURANT...Restaurants
 633 ROYAL DONUTS...Doughnuts
 633 SUSHI ICHI...Restaurants
 633 TROPITANA...Tanning Salons
 640 LUCKY BOY DRIVE-IN RESTAURANT...Restau
 665 AVENUE CAR RENTAL...Automobile Renting
 665 GHK...Buses-charter & Rental

★ REVOLUTION
 333 ★ BATZOFIN JOEL MD 626-440-9161 +5
 ★ EVANS MICHELE MD 626-440-9161 +5
 ★ FEINMAN MICHAEL 626-440-9161 +5
 MD
 ★ FREDERICK JANE 626-440-9161 +5
 MD
 ★ HUNTGTH 626-440-9161 +5
 REPRODUCTIVE
 CENTER
 ★ HUNTGTH 626-578-1141 4
 REPRODUCTIVE
 CENTER
 ★ KOLB BRADFORD 626-440-9161 +5
 MD
 ★ NELSON JEFFREY 626-440-9161 +5
 DO
 ★ POTTER DANIEL MD 626-440-9161 +5
 ★ WILCOX JOHN MD 626-440-9161 +5
 400 ★ CHAN DRA 626-577-6599 0
 RESTAURANT
 ★ CHANDRA THAI 626-577-9571 0
 RESTAURANT
 ★ CHANDRA THAI 626-396-9819 0
 RESTAURANT
 ★ PAS INN 626-795-8401
 ★ THRIFTY CAR 818-957-0600 3
 RENTAL
 411 ★ ARROYO PARKWAY 626-585-8800 0
 SELF STORAGE
 MARTIROSSIAN 626-449-2943 1
 Ritsime
 432 ★ THOMASVILLE 626-683-0200
 HOME FURNISHINGS
 450 ★ HOME LAUNDRY 626-529-0024 1
 AND DRY CLEANING
 ★ HOME LAUNDRY 626-793-4187 1
 THE
 451 ★ ABSOLUTE 626-440-9777
 AUTOMTV SV
 ★ FRANK'S DETAIL 626-584-2532 3
 SHOP
 455 ★ DISCOUNT TIRE 626-796-3000 +5
 CENTERS PAS
 468 XXXX 00
 474 ★ COTTONWOOD ON 626-584-1273 4
 ARROYO
 496 ★ EURO CLASSIC 626-793-4697 0
 BODY SHOP
 499 ★ CORPORATE 626-795-7744
 FURNITURE
 RESOURCES
 ★ HUNTGTH DESK 626-795-7744
 510 ★ PARKWAY GRILL 626-795-1001
 ★ PARKWAY GRILL 323-681-3219
 536 ★ ARROYO CHOP 626-577-7463
 HOUSE

541	★ MARGARITA JONES	626-744-1828	4
544	★ BRYAN'S CLEANERS & LAUNDRY	626-796-4335	
560	★ GRANNY'S PANTRY	626-796-8442	
577	★ DONA ROSA	626-449-2999	4
	★ H M S	626-440-9995	3
	★ HMS CATERING	626-440-9467	3
601	XXXX	OO	
605	★ ARROYO-CALIF CAR WASH	626-795-9368	
	★ TL & AV INC	626-397-2728	1
610	★ TRADER JOE'S PAS	626-568-9254	
621	★ ARROYO AUTO CENTER	626-449-5854	
	★ BEST TEST ONLY CENTER THE	626-568-2920	1
	★ JOHN'S AUTO	626-568-3652	6
633	★ 5 STAR VIDEO-DVD & KARAOKE	626-792-7090	
	★ ARROYO CLEANERS	626-304-1100	
	★ DOMINO'S PIZZA	626-797-3030	3
	★ GOOD TIMES PITA GRILL	626-795-5111	3
	★ HAWAIIAN BBQ FESTIVAL-S PAS	626-564-8500	+5
	★ HOLIDAY HAIR AND NAILS	626-577-1069	
	★ ROYAL DONUTS	626-795-5336	
	★ TROPITANA	626-793-3955	
640	★ LUCKY BOY DRIVE IN	626-793-0120	
665	★ PAS RENT-A-CAR INC	626-792-6491	1

333	★ AMERIMED	626-683-6300	4
	★ FOUNDATION HEALTH	626-683-6300	4
367	XXXX	OO	
400	★ CHAN DRA THAI REST	626-577-6599	+0
	★ PAS INN	626-795-8401	
	★ THRIFTY CAR RENTAL	626-449-0012	
411	★ ARROYO PARKWAY SELF STORAGE	626-585-8800	+0
X EVANSTON PL			
432	★ THOMASVILLE FRNSHG	626-683-0200	3
X BELLEVUE DR E			
450	★ VANVECHTEN	626-795-9808	
451	★ ABSOLUTE AUTOMTY SV	626-440-9777	5
455	★ DISCOUNT TIRE CNTRS	626-796-3000	
460	★ HOME LAUNDRY & CLNRS	626-793-4187	
	★ VANVECHTEN CLEANERS & LAUNDRY	626-793-4187	9
468	XXXX	OO	
474	★ IMAGE OF INK	626-449-4800	8
	★ NATURAL INGREDIENTS	626-449-5100	8
490	● SCHMIDT Walter	OO	9
491	★ ABSOLUTE DETAIL CENTER	626-564-2532	+0
	● ANDERSON John	OO	9
495	XXXX	OO	
496	★ EURO CLASSIC BODY SHOP	626-793-6357	7
	★ EURO CLASSIC BODY SHOP	626-793-4897	+0
499	★ HUNTOGN BUSNS INTRS	626-795-7744	
	★ HUNTOGN DESK	626-795-7744	
501	XXXX	OO	
503	● ANDERSON John	OO	9
510	★ ALBERTO TORRES VALET SERVICE	626-356-2198	9
	★ PARKWAY GRILL	626-795-1001	
523	★ PARKWAY ANTIQUES	626-584-5868	9
	★ PARKWAY ANTIQUES	626-584-6567	+0
525	● ANDERSON John	OO	9
536	★ ARROYO CHOP HOUSE	626-577-7463	8
541	XXXX	OO	
544	★ BRYANS CLNRS & LAUNDRY	626-796-4335	4
X PICHER ALY			

800	• GRANNYS PANTRY	626-796-8442	
X	CALIFORNIA BLVD		
	E		
800	XXXX	00	
801	XXXX	00	
808	• A ACTION AUTO DETAILING	626-387-2728	+0
	• ARROYO CA CAR WASH	626-796-8368	
X	PICO		
810	• TRADER JOES	626-568-8254	
821	• ARROYO AUTO CENTER	626-449-8854	8
	• JOHNS AUTO	626-568-3652	8
	• THE BEST TEST ONLY CENTER	626-568-2920	+0
833	• ARROYO CLEANERS	626-304-1100	
	• DOMINOS PIZZA	626-584-1976	
	• HOLIDAY HAIR AND NAILS	626-577-1089	8
	• PHILADELPHIA CONNECTION THE	626-304-8944	7
	• RIO VIDEO	626-792-7090	
	• ROYAL DONUTS	626-796-5336	
	• TROPITANA	626-793-3955	
	• YOSHINOY & BEEF BOWL RESTAURANT	626-583-8153	7
840	• LUCKY BOY DRIVE IN	626-793-0120	
850	XXXX	00	

333	• AMERIMED	683-6300	4
	• FOUNDATION HEALTH	683-6300	4
367	XXXX	00	
400	CHUEI Inge	796-6055	+5
	• PAS INN	795-8401	7
	• THRIFTY CAR RENTAL	449-0012	
411	• CORNET STORES	796-5123	
	• CORNET 5 10 25 STRS	681-6725	
432	• THOMASVILLE FRNSHNG	683-0200	3
450	• HOME VAN VECHTEN	793-4187	2
	• VANVECHTEN	795-9808	
451	• ABSOLUTE AUTOMTV SV	440-9777	+5
	• KRAMER MARK CONSTR	578-0578	+5
455	• DISCOUNT TIRE CNTRS	796-3000	6
460	• HOME LAUNDRY & CLNRS	793-4187	
	• VAN VECHTEN CLEANER	793-4187	9
468	XXXX	00	
474	• EMMA WEST FRAMERS	793-9539	+5
	• HAMPTON CARPETS	568-2812	+5
	• HICKMAN MEG TAX SRV	793-9586	2
	• INTL TRADE CTR LTD	795-0034	3
	• L B R INTERNATL	577-1084	+5
	• PAS CARPETS	568-2812	+5
	• PAS INTERIOR	568-2812	+5
	• ROSE CTY DECOR FBRC	568-2812	+5
491	XXXX	00	
495	• ALERT COMMNCTNS CO	795-7788	
	• CROWELL & LYONS EQUIP	792-3153	
	• HORIUCHI & ASSOCIATES	681-1231	
	• JORDAN TRADE DVLPRS	577-7520	8
	• MOSS NANCY PHD	577-1719	9
496	• CUSTOM RIMS & TIRES	796-2651	1
499	• HUNGTGN BUSNS INTRS	795-7744	4
	• HUNGTGN DESK	795-7744	
501	ANDERSON J Bruce	681-8481	1
503	XXXX	00	
510	• PARKWAY GRILL	795-1001	
523	• ROY ALDRIDGE ANTO	449-9447	3
536	XXXX	00	
541	• MANANA	796-6646	
544	• BRYANS CLNRS & LNDRY	796-4335	4
560	• GRANNYS PANTRY	796-8442	
600	XXXX	00	
601	XXXX	00	
605	• ARROYO CA CAR WASH	795-8368	
	• TENDLETON INTL CORP	795-0167	0
610	• TRADER JOES	568-8254	1
	• TRADER JOES INC S1	568-8254	
621	• AUDIO F X	356-9993	+5
	• EDDIES MRCDS BMZ SV	583-8452	+5
633	• ARROYO CLEANERS	304-1100	7
	• DOMINOS PIZZA	584-1976	7
	• FATBURGER	584-6847	+5
	• JONKERS FLORIST	793-7167	3
	• NEW JONKERS FLORIST	793-7167	3
	• RIO VIDEO	792-7090	7
	• ROYAL DONUTS	795-5336	7
	• TROPITANA	793-3955	7
	• YOGY FROZEN YOGURTS	304-9420	8
640	• LUCKY BOY DRIVE IN	793-0120	
650	XXXX	00	
655	XXXX	00	

330	*VELVET TURTLE THE	578-0422	7
367	XXXX	792-3101	
400	*PAS INN	00	
	*SUN TUNG LOK RSTRNT	795-8401	7
	*THRIFTY CAR RENTAL	584-6720	7
411	*CORNET STORES	449-0012	
	*CORNET 5 10 25 STRS	796-5123	
432	XXXX	681-6725	4
450	*VANVECHTEN	00	
455	*DISCOUNT TIRE CNTRS	795-9808	
480	*HOME LAUNDRY&CLNRS	796-3000	6
	*HOME VAN VECHTEN	793-4187	6
	*VAN VECHTEN CLEANER	793-4187	9
474	*ALL AROUND REMOOLNG	684-6800	+0
	*HAMPTON CARPET	684-6800	+0
	*PAS CARPET	795-4425	+0
	*PAS INTERIORS&CRPT	795-4425	+0
	*PAS PAINT&WLL CVRNG	795-5573	+0
491	*RAGS TO RICHES	681-0617	
495	BUILDING		
	*A BSNSMNS ANSWR TEL	449-1711	3
	*ACE TELE SECRTRL SV	795-7594	3
	*ALERT COMMNCNS CO	577-6057	+0
	*ALERT COMMUNICATION	795-7788	
	*ALERT TELE ANS SERV	795-7788	
	*BUSINESSMNS ANS TEL	449-1711	3
	*CLEANING BY CHESIRE	795-9400	5
	*COURTNEY SCHOOLEY	792-9411	5
	*CROWELL&LYONS EQUIP	792-3153	
	*EXECUTIVE SERVICES	793-2183	
	*GIAMO ARNOLD R	681-7760	
	*HORIUCHI&ASSOCIATES	681-1231	
	*INDSTRL RELATNS MNG	441-0327	9
	*JORDAN TRADE DVLPR	577-7520	8
	*MOSS NANCY PHD	577-1719	9
498			
496	*B F GOODRICHSEE	796-2651	
	*BERLIN TIRE CTS INC	796-2651	
499	XXXX	00	
501	*RAE MAR DEVELOPMENT	681-8481	8
503	XXXX	00	
510	*PARKWAY GRILL	795-1001	5
523	*COLONIAL ANTIQUES	449-9590	8
	*PHIL HARBAUGH ANTO	449-9441	9
	*PORTE LA GRANDE ATO	449-9441	
536	*CHUNG PAUL WANTUNG	793-7167	4
	*JONKERS FLOREST	793-7167	4
541	*MANANA	796-6646	1
544	*BRYAN CLEANRS&DYERS	796-4335	
	*BRYANS CLEANRS&DYRS	796-4335	
580	*GRANNYS PANTRY	796-8442	5
600	XXXX	00	
601	XXXX	00	
606	*ARROYO CA CAR WASH	795-9368	
	*TENDLETON INTL COMP	796-0167	+0
610	*GALLEY MEATS	793-3983	
	*TRADER JOES	356-9086	2
621	*FAM OARS AUTOMTY	449-9616	9
633	*ARROYO CLEANERS	304-1100	7
	*DOMINOS PIZZA	584-1979	7
	*RBO VIDEO	792-7080	7
	*ROYAL DONUTS	796-5336	7
	*TEN DOLLAR CLOTHES	584-0223	7
	*TROPYANA	793-3958	7
	*FOGY YOGURTS	304-9420	8
640	*LUCKY BOY DRIVE IN	793-0120	5
	*LUCKY BOY DRV IN 04	681-1484	
650	XXXX	00	
655			

330	VELVET TURTLE THE	00	
367	XXXX	792-3101	
400	ARROYO MOTOR INN	00	
	COMFORT INN	795-8401	
	DESAI KIRIT G	795-8401	4
	OMELET RESTAURANT	792-9851	3
	THRIFTY RENT A CAR	578-0217	4
411	CORNET STORES	449-0012	9
	CORNET 5 10 25 STRS	796-5123	
432	HOME VAN VECHTEN	681-6725	4
450	VANVECHTEN	793-4187	
455	A T W	795-9808	
	A&S TIRE SALES	796-3000	
	AMER TIRE WAREHOUSE	796-3000	
	CAPITOL GRP TIRE	796-3000	4
460	ALPHA OMEGA CONSTR	681-7006	1
474	AMER DIETARY LAB	577-2010	0
	DYNAMIC NUTRITIONAL	577-0212	3
	VEGETRATES INC	577-0212	0
491	RAGS TO RICHES	681-0617	0
495	BUILDING		
	*A BSNSMNS ANSWR TEL	449-1711	3
	*ACE TELE SECRTRL SV	795-7594	3
	*ALERT COMMUNICATION	795-7788	
	*ALERT TELE ANS SERV	795-7788	
	*ALL POINTS APPLINCE	796-5482	6
	*BUSINESSMNS ANS TEL	449-1711	3
	*BWC TV	796-4336	+5
	*CLEANING BY CHESIRE	795-9400	+5
	*COURTNEY PEST CNTRL	792-9411	+5
	*CROWELL&LYONS EOP	792-3153	0
	*E Z EST POLISHES	449-1314	
	*ELLAR ENGINEERING	578-0666	7
	*EXECTYE SERVICES	793-2183	
	*FELDMAN MARVIN	681-6709	4
	*GENERAL ELECTRICAL	792-8300	+5
	*GIAMO ARNOLD R	681-7760	9
	*HORIUCHI & ASSOC	681-1231	9
	*LINDLEYS DRAPERY SV	795-5723	7
	*PAS CASH REGISTER	796-6680	0
	*POSITIVE PEST CNTRL	793-6382	
	*SHOWER DOOR DAVE	791-3440	+5
496	GOODRICH B F CENTER	796-2651	
499	HUNTOTN DESK CO	795-7744	7
501	ANDERSON JOHN R	681-8481	9
503	XXXX	00	
510	PARKWAY GRILL	795-1001	+5
523	LEWIS WROUGHT IRON	449-0308	1
536	CHUNG PAUL WANTUNG	793-7167	4
	*JONKERS FLOREST	793-7167	4
541	MANANA	796-6646	1
544	*BRYAN CLEANRS&DYERS	796-4335	
	*BRYANS CLEANRS&DYRS	796-4335	
580	*GRANNYS PANTRY	796-8442	+5
600	XXXX	00	
601	XXXX	00	
606	*ARROYO CA CAR WASH	795-9368	6
	*GALLEY MEATS	793-3983	
	*TRADER JOES MKRNTS	356-9086	2
621	*GOLDEN STATE AUT CE	304-0173	+5
640	*LUCKY BOY DRIVE IN	793-0120	+5
	*LUCKY BOY DRV IN 04	681-1484	7
650	XXXX	00	
655	AJAS RENT A CAR	792-3511	

330*	WRIGHT	795-8401	8
367	VELVET TURTLE	00	
400*	XXXX	795-8401	8
	ARROYO MOTOR INN	578-0217	8
	LOMELETTE CONTL CFE	681-3484	8
	THRIFTY RENT A CAR	449-0012	+9
	THRIFTY RENT CAR	281-6623	+9
	THRIFTY RENT CAR	796-0131	6
	TRAILWAYS BUS SYS	796-0131	8
	TRAILWAYS TRAVL CT	796-5123	
411*	CORNET 5 10 25 STR	793-4187	
432*	HOME DRAPERY SERV	793-4187	
	HOME LAUNDRY CO THE	795-9808	
450*	VANVECHTEN	795-3291	8
455*	FOTO BEVERAGE CO	793-5179	
460*	SWITZER WM R	793-1163	5
474*	WARD RITCHIE PRESS	00	
491	XXXX		
495.....	BUILDING	795-7788	+9
	ALBRT TELEPH ANSW	796-5482	6
	ALL POINTS APPLNCE	796-8111	
	ANSWER AMERICA	795-1667	+9
	APPLEWHITE T H	793-4969	3
	BISHOP CO	578-0234	7
	CLINTS PEST CONTROL	793-5711	7
	COLUMBIA UPHOLSTERG	796-9985	
	CONNOR JAS PAINTING	792-7186	7
	CROWELL EXCAVATN CO	793-1758	3
	DAELER NORMAN	796-1268	4
	DAVEY LANDSCAPE SVS	681-7876	4
	DIAMOND CHEMICAL CO	790-5541	+9
	DURACLEAN BY LITTLE	449-1314	
	E Z EST POLISHES	449-1314	
	E Z EST PRODUCTS	792-1976	3
	EDWARDS REFRIGRTN SV	578-0666	7
	ELLAR ENGINEERING	793-2183	
	EXECTVE SERVICES	793-2040	
	FLUID SPECIALTIES	681-7700	+9
	GIAIMO ARNOLD R	795-0186	
	GOODWIN S L	794-0903	+9
	HARNESS LEE S	681-1231	+9
	HORIUCHI&ASSOC	792-3375	
	INDEP FOUNTAIN SRV	795-5723	7
	LINDLEYS DRAPERY SV	684-2220	5
	MICALPINE KATHLEEN		

	ARROYO PKWY S	91105 CONT
	* MCCUE ROBERT L JR	796-0248+9
	* MCCUE ROBT L JR CPA	796-0692 5
	* METRAFLEX CO	824-1020
	* PAC PIPE CO	792-3755 7
	* PAS SCIENTIFIC IND	795-1667+9
	* POSITIVE TRMTE CNTRL	793-8382 4
	* R E A C T RAPE HTLN	793-3395 8
	* RANDOL HOWARD L CO	793-7765
	* SPIC&SPAN JANITR SV	763-1758 3
	* TECHNOLOGICAL RSCH	796-8111 7
	* THORNTON HANCE W	796-0248+9
	* WEBER EARL	792-1105 7
	* WRIGHT W J	792-2871
495.....		796-2851
496*	GOODRICH B F TIRE	795-7744 7
499*	HUNTGTH DESK CO	681-8401+9
501*	ANDERSON JOHN R	792-7762+9
503*	MASTEN ROBT H	795-8200 5
510*	EMILYS	449-0308 8
523*	LEWIS UNIQUE IRON	733-2181 8
536*	HABIB MIKE NABIL MD	795-5043 8
541*	DUCK SOUP RESTAURNT	681-8062 8
	* WESTWARD HO STK HSE	796-4335
544*	BRYAN CLNRS&DYERS	796-4335 2
	* BRYANS CLEANERS&CYR	796-2442 5
560*	GRANNYS PANTRY	00
600	XXXX	792-1740
601*	ORANGE JULIUS	795-9368 6
605*	ARROYO CALIF CR WSH	793-3983
610*	GALLEY MEATS	793-3983 7
	* TRADER JOES MKT PAS	681-1484 7
640*	LUCKY BOY DRV IN 04	00
650	XXXX	681-9389
	BOTHSCCHILD VICTOR	449-0052 8

HOUSE CABOOSE THE 795-9145 4
 330*VELVET TURTLE 792-3101 4
 367*HOPPINGS FOUR DRY 792-2434
 400*ARROYO INN RESTRNT 795-8401
 *ARROYO MOTOR INN 795-8401
 *CONTNTL TRLWYS BUS 796-0131 4
 *CROWN CAR THE 796-9911 4
 *GREENWHITE CAB CO 793-4359 4
 *THRIFTY RENT A CAR 449-0012+5
 411*CORNET 5 10 25 STR 796-5123
 432*HOME DRAPERY SERV 793-4187
 *HOME LAUNDRY CO THE 793-4187
 450*VANVECHTEN 795-9808
 455*CIMINO DISTRIBUTING 795-3291
 460 SWITZER WM R 793-5179
 474*WARD RITCHIE PRESS 793-1163+5
 491*SERVISFT SFT WTR SV 793-4108 4
 *SERVISFT SFT WATR 793-4108
 495.....BUILDING
 *ALERT TLPHN ANSWRNG 796-8111+5
 *ALGAN TV 795-2598+5
 *ALL YR RND HTNG&CND 796-4861
 *ANDERSON JOHN R 681-8481
 *ANSWER AMERICA 796-8111
 *BARRY JAS&ASSOCIATE 796-8111
 *BENRICH WTR TRTMT 790-0441+5
 *BISHOP CO 793-4969 3
 *CLINTS PST CNTRL SV 796-1226
 *COLUMBIA INTERNATNL 684-2510
 *CONNOR JAS PAINTING 796-9985
 *DAELER NORMAN 793-1758 3
 *DAVEY LANDSCAPE SV 796-1268 4
 *DIAMOND CHEMICAL CO 681-7676 4
 *E Z EST POLISHES 449-1314
 *E Z EST PRODUCTS CO 449-1314
 *EDWARDS REFRGRTN SV 792-1976 3
 *ERWINS INTERCOM SV 796-5133 2
 *EXECUTIVE SERVICES 793-2183
 *FLUID SPECIALTIES 793-2040
 *GARCIA ALEX AGCY 795-5014 4
 *GOODWIN S L 795-0186
 *HENDERSON CHARLIE 795-6498 4
 *HOME ENTERTMNT CORP 795-2598+5
 *ICE MACHINE SLSCSRV 793-9456
 *INDPNONT FOUNTN SRV 792-3375
 *JOHNSON E E CO 682-3063 3
 *LASALLE STEEL CO 681-7755 3
 *MANFS SERVICE 795-2598+5
 *MCALPINE KATHLEEN 684-2220+5
 *MCCUE ROBT L JR CPA 796-0692+5
 *METRAFLEX CO 684-1026
 *PAS ICE CO 796-7549+5
 *PASADNA CASH REG CO 795-6660 3
 *PAW MAINTENANCE CO 795-1900+5
 *PLATING FILTER MFG 793-7874 4
 *POSITIVE TRMTE CNTRL 793-6382 4
 *R B COZAD 795-2598+5
 *RANDOL HOWARD L CO 793-7765
 *REFRIGERTN CONTRCTG 793-9456
 *REGAL MORTGAGE CO 792-7322 3
 *SOLAR ALMNM AWNG CO 792-1500
 *SONNTAGS PLMBNG&HTG 796-6681
 *SPARKS TV SALESESV 796-1502+5
 *SPICESPAN JANITR SV 793-1758 3
 *SWELLOOM CO 795-4904
 *SWELLOOM DRPRY CLNR 795-4904 2
 *THORNTON HANCE CPA 796-0246+5
 *VANGUARD SCRTY SYST 794-3255 3
 *WAITE RICHARD G P HT 790-4662
 *WALKER THOS J 793-0676 2
 *WATT&ASSOCIATES 792-7355
 *WESTRN IND CNSTRCTN 681-8486+5
 *WRIGHT W J 792-2871
 *YEARICK RAYMOND&CO 449-8776 3
 *ZENETTE C L 795-2598+5
 495.....
 496*GOODRICH B F RETAIL 796-2651
 501*APPLEWHITE THOMAS H 795-1667
 *NORTH AMERCN VN LNST 792-4117 2

..ARROYO PKWY S 91105 CONT..
 *ORANGE CST MVG&STRG 792-4117+5
 *PASA SCNTFC INDSTRS 795-1667
 510*EMILYS 795-8200+5
 536*PASADENA MDCL GROUP 793-2181 2
 541*WSTWRD HO STEAK HSE 795-5043
 544*BRYAN CLNRS&DYERS 796-4335
 *BRYANS CLEANERS&DYR 796-4335 2
 560*GRANNYS PANTRY 796-8442+5
 *QUALITY HOUSE THE 681-8985+5
 600 XXXX 00
 601*ORANGE JULIUS 792-1740
 605 XXXX 00
 610*ALARM COMPUTER SYST 684-2005 4
 *BLAZE PEN CO 449-1074 3
 *CRUMPE&CO 684-2008 2
 *GALLEY MEATS 793-3983
 *LUSCOMBE ENGINEERNG 684-2000
 *SECODE ELECTRONICS 684-2000
 *TRADER JOES MARKETS 793-3983 2
 *TRADER JOES MKT MT 793-3983+5
 *TRADER JOES MKT 51 449-8066+5
 650 XXXX 00
 655 ROTHSCHILD VICTOR 681-9389
 660 XXXX 00
 686*LONDON 00

309 Carcoa Auto Painting 449-9201
 309 Carcoa Auto Painting 796-5864
 367 Hopping's Foundry 681-8327
 367 Hopping's Foundry 792-2434
 400 Arroyo Motor Inn 795-8401
 400
 -10 Arroyo-Rent-A-Car 449-8434
 411 Cornet 5-10-25 Cent Stores .. 681-6725
 411 Cornet 5-10-25 Cent Stores .. 796-5123
 432 Home Laundry Co The 793-4187
 450 Van Vechten 795-9808
 455 Cimino Distributing Co 681-2741
 455 Cimino Distributing Co 795-3291
 460 Switzer Wm R 681-0866
 460 Switzer Wm R 793-5179
 474 Prepared Products Co Inc 681-7089
 474 Davmor Company 681-7265
 474 Prepared Products Co Inc 796-5052
 491 Servisoft Soft Water Service . 793-4108
 495 E-Z-Est Products Co Inc 449-1314
 495 Tyrolean Village Apts 681-3348
 495 Foerstel-Neal Co Inc 681-3581
 495 Thornton Hance W 681-3761
 495 Blasiar C J 681-4848

495 Alert Telephone Answering
 Service 681-6981
 495 Anderson John R 681-8481
 495 Metraflex Co 684-1026
 495 Columbia International 684-2510
 495 Automatic Icemaker Service .. 790-6144
 495 Solar Aluminum Awning Co .. 792-1500
 495 House Of Acoustics 792-1984
 495 Acme Piano Service The 792-2871
 495 Independent Fountain Service . 792-3375
 495 Western Industries 792-3575
 495 Sani-Care Building Service ... 792-3766
 495 Warwick Carpet & Upholstery
 Cleaners 792-6977
 495 Watts & Associates 792-7355
 495 California Western Exchange . 792-9740
 495 Green & White Cab Company . 793-4359
 495 Randol Howard L Co 793-7765
 495 Refrigeration Contracting &
 Maintenance 793-9456
 495 Goodwin S L 795-0186
 495 Swelldom Co 795-4904
 495 California Refrigeration Co .. 795-5073
 495 Hall Frank 795-6658
 495 Clint's Pest Control Service .. 796-1226
 495 Bianco Albert J 796-1243
 495 All Season Heating 796-4861
 495 Valley Intercom Serv 796-5133
 495 Alert Telephone Answering
 Service 796-8111
 495 Connor Jas Painting
 Contractor 796-9985
 496 Goodrich B F Co The 681-1552
 496 Goodrich B F Co The 796-2651
 501 Commercial Commodities Co
 Inc 681-3741
 501 Western Hearth Products 681-5261
 501 Dorr Bros Moving & Delivery
 Service 681-8592
 501 Rich Marshall G 792-1944
 501 Dorr Bros Moving & Delivery
 Service 792-4117
 501 Commercial Commodities Co
 Inc 793-9661
 501 Pasadena Scientific Industries 795-1667
 510 Aamco Automatic
 Transmissions 681-3014
 510 Aamco Automatic
 Transmissions 795-8041
 516 Core-O-Matic 796-7131
 536 O'Reilly P S Dr & Staff 796-2406
 541 Westward Ho Steak House ... 681-8062
 541 Westward Ho Steak House ... 795-5043
 544 Bryan's Clnrs & Dyers 796-4335
 560 Gerlach's Drive In Liquors ... 795-7321
 601 Orange Julius 792-1740
 605 Vic's Car Wash 681-3521
 605 Auto Scientists 795-8525
 605 Vic's Car Wash 795-9368
 610 Trader Joe's Market 449-8066
 610 Luscombe Engineering Co 684-2000
 610 Valve & Primer Corp 684-2565
 610 Galley Meats 793-3983
 650 Rich's Union Service 449-8069
 650 Inland Marketing Co 681-8542
 650 Inland Marketing Co 792-4734

310 HAMMOND LUMBER CO 793-5181
 310 HAMMOND LUMBER CO 681-6453
 367 HOPPINGS FOUNDRY 793-8106
 367 HOPPINGS FOUNDRY 681-8327
 400 ARROYO MOTOR HOTEL 792-2434
 411 BUILDING 795-8401
 411 CORNET 5-10-25 STRS 681-6725
 411 CORNET 5-10-25 STRS 796-5123
 432 HOME LNDRY CO 793-4187
 450 VAN VECHTEN 795-9808
 460 SWITZER WM R 793-5174
 474 DAVMOR CO 681-7265
 474 PREPARED PRODS CO INC 681-7089
 474 PREPARED PRODS CO INC 796-5052
 491 SERVISOFT OF PASA 793-4108
 495 BUILDING
 FL 1 • WELCH-CHRISTY 681-2521
 495 ALERT TELPHN ANSWRNG 681-6981

495 ALERT TELPHN ANSWRNG 796-8111
 495 ANDERSON J R-ENGR 681-8481
 495 THOMAS-HOPKINS 681-8939
 495 THORNTON H W-CPA 681-3761
 496 VALLEY INTERCOM SERV 796-5133
 496 GOODRICH B F CO THE 681-1552
 501 GOODRICH B F CO THE 796-2651
 501 COMMERCIAL COMMODITS 681-3741
 501 DORR BROS MOVING-DEL 681-8592
 501 DORR BROS MOVING-DEL 792-4117
 501 MARICK CORP 449-1929
 501 MARICK CORP 684-1661
 501 PASADENA SCIENTIFIC INDUSTRIES 795-1667
 536 CALIF EMERGENCY HOSP 796-2406
 536 CALIF EMERGENCY HOSP 681-6637
 541 WESTWARD HO STK HSE 795-5043
 541 WESTWARD HO STK HSE 681-8062
 544 BRYANS CLNRS 796-4335
 560 GERLACHS DRV IN LIQRS 795-7321
 601 MARTIN MARY 449-9345
 605 PAS AUTO BODY CO 681-2191
 605 PASADENA AUTO BODY 684-2166
 605 PAS AUTO BODY CO INC 795-3725
 605 VICS CAR WASH 681-3521
 605 VICS CAR WASH 795-9368
 610 LUSCOMBE ENGRNG CO 684-2000
 610 NATIONAL AUTOMATION 449-5975
 610 VALVE-PRIMER CORP 684-2565
 650 INLAND MARKETING CO 681-8542
 650 INLAND MARKETING CO 792-4734
 650 INLAND MARKETING CO 793-2305
 655 RAYS UNION SERVICE 793-5851
 660 ROTHSCHILD V B MACHINE 681-9380

309	HAMMOND LUMBER CO	MU16425
310	HAMMOND LUMBER CO	MU18327
310	HOPPING'S FOUNDRY	SY22434
367	HOPPING'S FOUNDRY	
367		MU16725
	CORNET STORES	SY34187
411	HOME LNDRY CO	SY59808
432	VAN VECHTEN	MU12093
450	ASSOC CAR LEASING	SY35179
460	SWITZER WM R	MU17265
460	DAVMOR CO	MU17089
474	PREPARED PRODS CO INC	SY65052
474	PREPARED PRODS CO INC	MU16812
474	DESTRUXOL CORP	SY32351
495	DESTRUXOL CORP	MU18592
495	DORR BROS MOVING-DEL	SY24117
501	DORR BROS MOVING-DEL	SY53553
501	RADE CORP	SY23167
501	TAVERNER - FRICKE	MU16367
501	TAVERNER - FRICKE	MU16776
501	WESTN PACKAGE PROD CO	SY54646
510	SKILLS UNLIMITED	MU16637
523	CALIF EMERGENCY HOSP	SY62406
536	CALIF EMERGENCY HOSP	SY64335
536	BRYANS CLNRS	SY57321
544	GERLACHS DRV IN LIQRS	SY33673
560	LEES AUTO UPHLSTRY	MU13521
605	VICS CAR WASH	SY59368
605	VICS CAR WASH	MU16721
605	WHEELER-FAIRCHILD INC	MU18542
610	INLAND PETROLEUM CO	SY24734
650	INLAND PETROLEUM CO	SY32305
650	INLAND PETROLEUM CO	SY61355
650	SELF SERV STN INC	MU19667
655	DIGITRAN CO THE	SY20919
660	DIGITRAN CO THE	MU16440
	WASTE PAPER JUNK	SY31632

310	HAMMOND LUMBR CO	RY16453
310	HAMMOND LUMBR CO	SY38106
367	HOPPING'S FOUNDRY	RY18327
367	HOPPING'S FOUNDRY	SY22434
400	ARROYO INSURANCE AGCY	RY15615
400	ARROYO INSURANCE AGCY	SY55877
411	CORNET STORES	RY16725
411	BILLS COFFEE SHOP	SY29554
432	HOME LNDRY CO	SY34187
460	KNITTING MILLS	RY15462
460	WORTH YARN CO	RY19009
474	DAVMOR CO	RY17265
474	PREPARED PRODS CO INC	RY17089
474	PREPARED PRODS CO INC	SY65052
495	DESTRUXOL CORP	SY32351
495	DESTRUXOL CORP	RY16812
496	PARKWY MFG CO	RY17435
496	PARKWY MFG CO	SY28422
501	TAVERNER - FRICKE	SY23167
501	TAVERNER - FRICKE	RY16367
510	WESTN PACKAGE PROD CO	RY16776
536	INDSTR L EMRGNCY HOSP	RY16637
536	INDSTR L EMRGNCY HOSP	SY62406
544	BRYANS CLNRS	SY64335
560	CHEFS BURGER - BUN	SY29159
605	CITY LINCOLN MERCURY	RY17696
605	CITY LINCOLN MERCURY	SY55123
610	WICKLAND MFG CO	SY39169
610	WICKLAND MFG CO	RY16711
650	INLAND PETROLEUM CO	RY18542
650	INLAND PETROLEUM CO	SY32305
650	ROTARY CONCRETE DRILL	SY24734
655	POWERINE SELF SER STN	RY17927
655	POWERINE SELF SER STN	SY23453
655	SELF SERV STATN	SY51520

- 321 Vacant
 367 Hopping Bros foundry
 SY 2-2434
 385 Pasa Roll Form Co
 RY 1-7563
 389 Transformer Engineers ra-
 dio acces SY 6-3189
 404 Parkway Ford Sales used
 cars SY 6-6895
 411 Cornet Stores ofc & whs
 SY 6-5123
Evanston pl begins
 432 Home Laundry Co
 SY 3-4187
Bellevue intersects
 474 Davmor oil prod
 RY 1-7265
 Prepared Products Co Inc
 food prod SY 6-5052
 490-494 Standard Nut Mfg
 mach SY 2-3768
 495 Destruxol Corp insect
 powders SY 3-2351
 501 Taverner & Fricke whol
 paper SY 2-3167
 510 Galloway G W Co mechl
 engs SY 3-7393
 Western Package Prod-
 ucts Co cellophane bag
 mfrs RY 1-7349
 523 Home & Industrial Sup Co
 bldg matls SY 6-4373
 536 O'Reilly P S phys
 SY 6-2406
 Thomas W R phys
 SY 6-2406
 544 Bryan's Clnrs & Dyers
 SY 6-4335
 560 Two E E's restr SY 2-5195
California intersects
 605 City Lincoln-Mercury Co
 SY 3-4181
 610 Wickland Mfg Co aircraft
 equip SY 3-9169
Pico intersects
 650 Ad Color Photo Corp
 SY 2-4734

- 321△Daystron-Pac Corp
 furn mfrs
 367 Hopping Bros foundry
 387△Technical Coating Inc
 404△Sierra Lbr Products
 △Sierra Wood Products
 Evanston pl begins
 432 Home Laundry Co
 Bellevue intersects
 473 Vacant
 490△Holberton A G M in-
 tercommunication
 equip mfr
 494 Brophy A H'
 Standard Nut Mfg
 495△Destruxol Corp in-
 secticides
 496 Williams & Boulton
 mach
 500 Goodwin J B whol fish
 501△Market Basket ofc
 510△Shellmar Products Co
 U S Dept of Agri—
 △Western Package Pro-
 ducts Co cellophane
 bag mfrs
 536△O'Reilly P S Dr and
 Staff
 544△Bryan's Clnrs & Dyers
 California intersects
 610△Sierra Mfg Co sanita-
 tion sups mfr
Pico intersects
 650 Swanson L T gas sta

321 Vacant
 367△Hopping Bros foundry
 387 Vacant
 390 Vacant
 404 Vacant
 Evanston pl begins
 432△Home Laundry Co
 Bellevue intersects
 473△Rose G A used lbr
 490 Vacant
 494 Vacant
 495△Destrujol Corp insecticides
 496 Vacant
 500△Pasa Fish & Oyster Co
 501△Market Basket office
 510△Shellmar Prod Co
 cellophane prod
 536△O'Reilly P S Dr &
 Staff Hosp
 △Van Etten P G

544△Bryan's Clnrs & Dyers
 California intersects
 610-630△Sierra Mfg Co
 Pico intersects
 650△Paragon Oil Co

STREET NOT LISTED

STREET NOT LISTED

STREET NOT LISTED

STREET NOT LISTED

STREET NOT LISTED

STREET NOT LISTED

Appendix G: Historical Environmental Documents

Mr. Pete Kutzer
Edgewood Realty Partners, LLC
c/o The Kutzer Company
716 Mission Street
South Pasadena, California 91030

**REPORT OF LIMITED SUBSURFACE INVESTIGATION
511 SOUTH ARROYO PARKWAY
PASADENA, CALIFORNIA**

Dear Mr. Kutzer:

Date March 12, 2018

At your request, Ramboll US Corporation (Ramboll) has prepared this report to document the limited subsurface investigation conducted at 511 South Arroyo Parkway, Pasadena, California (herein referred to as the "site" or "property", Figures 1 and 2). It is Ramboll's understanding that the site is slated for redevelopment.

Ramboll
350 South Grand Avenue
Suite 2800
Los Angeles, CA 90071
USA

BACKGROUND

The property is located in a commercial area along Arroyo Parkway in Pasadena, California, which is slated for potential redevelopment including excavation to approximately 22 feet. A Phase I environmental site assessment (ESA) for the entire block including this property was recently completed EMG in January 2018. According to the EMG Phase I ESA, a "gasol" pump was identified in the southeastern corner of 511 South Arroyo Parkway based on Sanborn maps dated 1950 and 1970. "Gasol" is an abbreviated term for gasoline, which is used on Sanborn maps during this time period. A "gasol" pump generally consists of a fuel dispenser and most commonly a mechanical pump and nozzle.

T +1 213 943 6300
F +1 213 943 6301
www.ramboll.com

OBJECTIVE

The objective of the limited subsurface investigation was to evaluate current soil conditions in the area of the former "gasol" pump.

SCOPE OF WORK AND FINDINGS

The scope of work associated with the subsurface investigation included: 1) pre-field activities and site visit; and 2) soil sampling and analyses. A summary of the findings, data evaluation, conclusions and recommendations are presented below.

Pre-field Activities and Site Visit

As part of the pre-field activities, Ramboll performed a site visit on February 7, 2018 to confirm proposed soil sampling locations and made adjustments to proposed sampling locations as appropriate. Ramboll contracted with the appropriate

subcontractors for the planned fieldwork (utility locators, drillers, and analytical laboratory). Drilling and sampling activities were directed by Ramboll field personnel working under the supervision of a California Registered Professional Geologist.

Ramboll prepared a Site-specific Health and Safety Plan (HASP) prior to the start of work. The HASP is designed to minimize exposure of Ramboll's field personnel to potentially hazardous materials. All field personnel involved in the project conducted the field work in accordance with the HASP. Ramboll also notified Underground Service Alert (USA) 48 hours prior to the start of drilling activities to mark the locations of all major utilities in the proposed boring locations.

Soil Sampling and Analyses

On February 13, 2018, Ramboll retained Spectrum Geophysics of Chatsworth, California, a private utility locator, to conduct a geophysical survey to mark subsurface utility lines, subsurface structures, and underground obstructions during the site visit. Upon completion of the utility locating, under Ramboll oversight, Millennium Environmental, Inc. (MEI) of Anaheim, California, advanced two soil borings, designated as Borings SB-6 and SB-7¹, to a depth of approximately 20 feet below ground surface (bgs) at the locations shown on Figure 3. Prior to drilling, borings were concrete cored and hand augered to approximately five feet bgs. The initial borehole was advanced using a skid-steer-mounted direct push drilling rig; however, refusal was encountered at an approximate depth of 10 feet and this borehole was abandoned. Borings SB-6 and SB-7 were advanced using a truck mounted direct push drill rig to a total approximate depth of 20 feet.

Soil samples were collected from borings at approximate depths of 5, 10, 15, and 20 feet and submitted for chemical analysis (see below for details), and monitored for organic vapors with a photoionization detector (PID).

In accordance with USEPA Method 5035, soil samples were collected by extracting aliquots from the designated sampling sleeve using TerraCores®. Soil samples selected for other analytical methods were collected jars capped with Teflon® caps. Soil samples were analyzed for volatile organic compounds (VOCs), oxygenates and methyl-tert-butyl-ether (MTBE) by USEPA Method 8260B, total petroleum hydrocarbons (TPH)-gasoline range organics (GRO), TPH-diesel range organics (DRO), TPH-oil range organics (ORO) by USEPA Method 8015M, and lead by USEPA Method 6010. All soil samples were stored in a chilled cooler and delivered to a California state-certified laboratory under strict chain-of-custody procedures.

After the collection of soil samples, the borings were backfilled with a bentonite/cement slurry and completed to surface to match the existing surface material. Investigation derived waste consisting of soil cuttings and decontamination water were containerized in two Department of Transportation-rated 55 gallon drums and stored at a nearby site pending characterization and disposal.

Findings

During the geophysical survey, two approximately 2-inch diameter metal conduits were observed extending above ground surface in the general vicinity of the "gasol" pump (Figure 3). One conduit was located within

¹ Note that this work at this site was performed in conjunction with work on other properties, which included advancing Borings SB-1 through SB-5.

an elevated concrete pad, extended approximately three inches above the ground surface, and was backfilled with concrete. The second conduit extended approximately two inches above ground surface and was open to an approximate depth of five feet bgs. A petroleum-like odor was noted on the measuring tape used to measure the total depth of the open conduit. Finally, a subsurface metallic anomaly, suggestive of piping, was detected approximately 0.5 foot bgs and extended laterally between the two aforementioned conduits (see Figure 3).

In general, the lithology of the upper 20 feet of Borings SB-6 and SB-7 is comprised of mostly fine to coarse grain sands with silts. According to the historical environmental reports, groundwater is present in the vicinity of the site at approximately 147 feet bgs and was not encountered during this investigation. PID readings collected from soil samples ranged from 0.0 parts per million by volume (ppmv) to 3.1 ppmv at Boring SB-7 (depth of 20 feet).

Soil Analyses

A summary of analytical results are presented in Tables 1A and 1B. Complete laboratory reports are included in Attachment A and data validation is included in Attachment B. In summary:

- VOCs, TPH-GRO and TPH-DRO were not detected in soil samples.
- TPH-ORO was detected at concentrations ranging from 5.2U milligrams per kilogram (mg/kg) (Boring SB-7 at 10 feet bgs) to 6.9U mg/kg² (Boring SB-6 at 15 feet bgs). The TPH-ORO data was qualified as "U" based on the data validation (see Attachment B). The "U" qualification indicates that the analyte was analyzed for and not detected above the laboratory reporting limit. Therefore, the concentrations reported as TPH-ORO are considered non-detect.
- Lead was detected at concentrations ranging from 3.8 mg/kg at Boring SB-6 (depth of 5 and 10 feet) to 10 mg/kg at SB-7 (depth of 20 feet).

Data Evaluation

As part of the data evaluation, concentrations of lead in soil were compared to USEPA regional screening levels for chemical contaminants for residential and commercial/industrial use scenarios and background concentrations in California soils (see Table 1B). The concentrations of lead in soil are below regional screening levels for residential and commercial/industrial use scenarios and considered to be within the range of background concentrations.

CONCLUSIONS AND RECOMMENDATIONS

Ramboll understands that redevelopment plans for the site will likely include demolition of current site buildings and earthwork may include excavation to approximately 22 feet bgs for construction of the parking structure. In summary:

- No VOCs or TPH were reported in the soil samples. The concentrations of lead in soil are considered to be within the range of background conditions.
- Two metal above ground conduits were observed in the vicinity of the "gasol" pump and a petroleum-like odor was detected at the base of the conduit extending to an approximate depth of

² TPH-ORO detections were qualified as "B" by the laboratory (indicating that ORO was detected in the laboratory blank samples).

5 feet bgs. A subsurface metallic anomaly, suggestive of piping, was detected in the area between the two conduits.

Based on observations of the conduits and the subsurface metallic anomaly identified near the historic "gasol" pump described above, as a precautionary measure Ramboll recommends that the contractor takes appropriate measures prior to removing the conduits and excavating soil in that area of the site.

CLOSURE

Ramboll appreciates the opportunity to work with you on this project. If you have any questions, please contact Eddie Arslanian at 213.943.6326.

Yours sincerely,

Eddie Arslanian, PE
Principal

D+1 213 943 6326
earslanian@ramboll.com

Seema Turner, PG
Senior Managing Consultant

D+1 213 943 6332
sturner@ramboll.com

Joshua Nandi
Senior Consultant

D+1 949 798 3619
jnandi@ramboll.com

Attachments

TABLES

Table 1A. Summary of TPH in Soil Samples

511 South Arroyo Parkway
Pasadena, California

D R A F T

Location	Depth in feet bgs	Date	TPH (USEPA Method 8015B)		
			GRO (C4-C12)	DRO (C13-C23)	ORO (C24-C40)
			ug/kg	mg/kg	
SB-6-5	5	2/13/2018	<0.740	<4.9	<4.9
SB-6-10	10		<0.490	<5.0	<5.0
SB-6-15	15		<0.310	<4.9	6.9 U
SB-6-20	20		<0.340	<4.9	5.5 U
SB-7-5	5	2/13/2018	<0.320	<4.9	5.3 U
SB-7-10	10		<0.320	<5.0	5.2 U
SB-7-15	15		<0.340	<4.8	<4.8
SB-7-20	20		<0.290	<4.9	5.2 U

Notes:

TPH: total petroleum hydrocarbons

USEPA: United States Environmental Protection Agency

GRO: Gasoline Range Organics

DRO: Diesel Range Organics

ORO: Oil Range Organics

bgs: below ground surface

ug/kg: micrograms per kilogram

mg/kg: milligrams per kilogram

<Reporting Limit: analyte not detected above laboratory reporting limit

“U” qualification indicates that the analyte was analyzed for and not detected above the laboratory reporting limit. As a result, the concentrations reported as TPH-ORO are considered non-detect.

Samples were also analyzed for volatile organic compounds (VOCs) by USEPA Method 8260B. No VOC detections were reported above laboratory reporting limits. See Attachment A for laboratory analytical report.

Table 1B. Summary of Lead in Soil Samples

511 South Arroyo Parkway
Pasadena, California

DRAFT

			Lead by (USEPA Method 6010B)
Commercial/ Industrial Soil Screening Level ^{1/2}			320
Residential Soil Screening Level ^{1/2}			80
Background Concentration in California Soils ³			23.9
Location	Depth in feet bgs	Date	mg/kg
SB-6-5	5	2/13/2018	3.8
SB-6-10	10		3.8
SB-6-15	15		4.8
SB-6-20	20		9.0
SB-7-5	5	2/13/2018	4.2
SB-7-10	10		4.5
SB-7-15	15		4.5
SB-7-20	20		10

Notes:

USEPA: Environmental Protection Agency

bgs: below ground surface

mg/kg: milligrams per kilogram

¹ Cal/EPA. 2017. Human and Ecological Risk Office (HERO) Human Health Risk Assessment (HHRA) Note Number 3, Issue: DTSC-Modified Screening Levels (DTSC-SLs). August 2017 Update.

² USEPA. 2017. Regional Screening Levels for Chemical Contaminants at Superfund Sites. November. Screening levels presented for commercial/industrial or residential soils.

³ Background Concentrations of Trace and Major Elements in California Soils. Kearney Foundation of Soil Science, University of California, from G.R. Bradford, et al. March 1996.

FIGURES

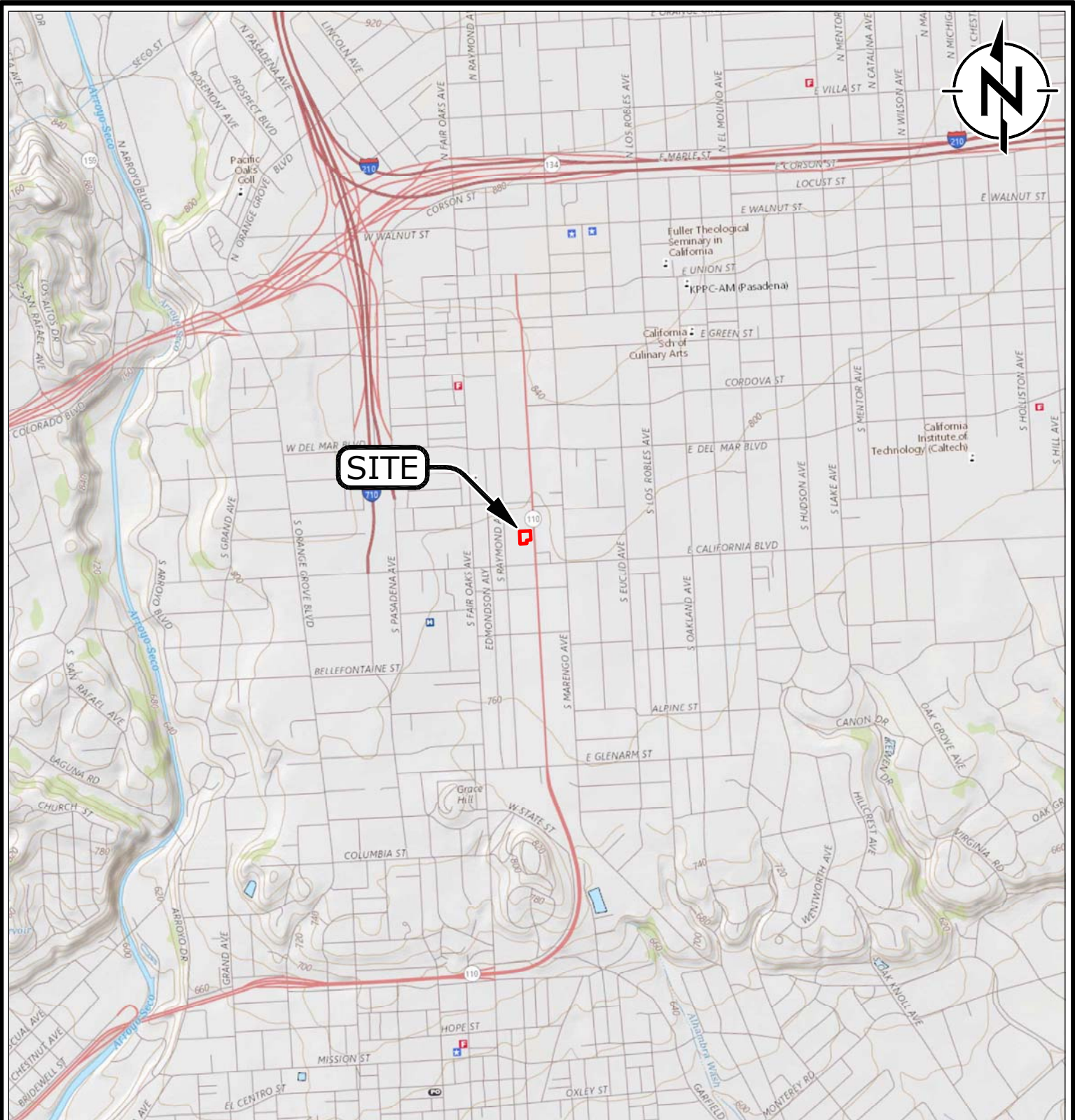

SITE

Legend
 Approximate Site Boundary

NOTES:
 CONTOUR INTERVAL 20 FEET
SOURCE:
 The National Map, 2018.
 Map Scale: 1:24,000 Spatial Reference: NAD 1983 UTM Zone 10N; Map Center: 118°8'50"W 34°8'8"N

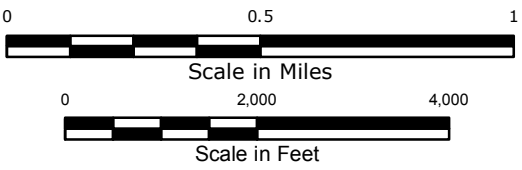

KEY MAP



Site Vicinity Map

511 South Arroyo Parkway
 Pasadena, California

FIGURE

1

DRAFT

Attorney Work Product
 Privileged and Confidential



SOUTH ARROYO PARKWAY



0 40
SCALE IN FEET

Legend

 Approximate Site Boundary





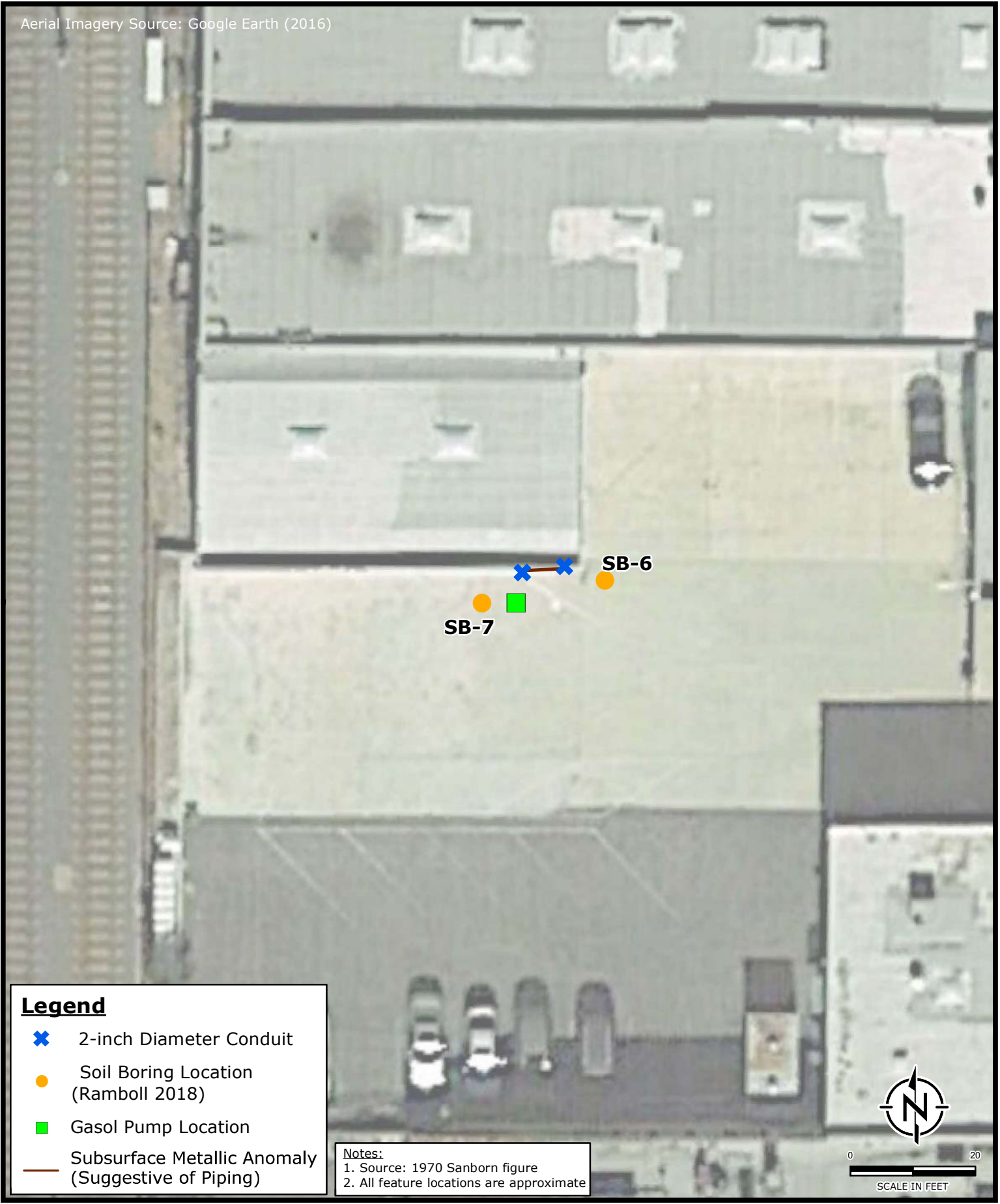

Site Layout

511 South Arroyo Parkway
Pasadena, California

**FIGURE
2**



Legend

-  2-inch Diameter Conduit
-  Soil Boring Location (Ramboll 2018)
-  Gasol Pump Location
-  Subsurface Metallic Anomaly (Suggestive of Piping)

Notes:
 1. Source: 1970 Sanborn figure
 2. All feature locations are approximate



0 20
 SCALE IN FEET



Soil Boring Locations

511 South Arroyo Parkway
Pasadena, California

**FIGURE
3**

**ATTACHMENT A
LAB REPORT**

TestAmerica

THE LEADER IN ENVIRONMENTAL TESTING

ANALYTICAL REPORT

TestAmerica Laboratories, Inc.

TestAmerica Irvine

17461 Derian Ave

Suite 100

Irvine, CA 92614-5817

Tel: (949)261-1022

TestAmerica Job ID: 440-203322-1

Client Project/Site: Arroyo

Revision: 2

For:

Ramboll US Corporation

350 S. Grand Ave, Ste 2800

Los Angeles, California 90071

Attn: Seema Turner



Authorized for release by:

3/6/2018 2:54:37 PM

Patty Mata, Senior Project Manager

(949)261-1022

patty.mata@testamericainc.com

LINKS

Review your project
results through

TotalAccess

Have a Question?



Visit us at:

www.testamericainc.com

The test results in this report meet all 2003 NELAC and 2009 TNI requirements for accredited parameters, exceptions are noted in this report. This report may not be reproduced except in full, and with written approval from the laboratory. For questions please contact the Project Manager at the e-mail address or telephone number listed on this page.

This report has been electronically signed and authorized by the signatory. Electronic signature is intended to be the legally binding equivalent of a traditionally handwritten signature.

Results relate only to the items tested and the sample(s) as received by the laboratory.

1

2

3

4

5

6

7

8

9

10

11

12

13



Table of Contents

Cover Page	1
Table of Contents	2
Sample Summary	3
Case Narrative	4
Client Sample Results	5
Method Summary	21
Lab Chronicle	22
QC Sample Results	25
QC Association Summary	72
Definitions/Glossary	75
Certification Summary	76
Chain of Custody	77
Receipt Checklists	80

Sample Summary

Client: Ramboll US Corporation
Project/Site: Arroyo

TestAmerica Job ID: 440-203322-1

Lab Sample ID	Client Sample ID	Matrix	Collected	Received
440-203322-19	SB-6-5	Solid	02/13/18 08:45	02/13/18 18:45
440-203322-20	SB-6-10	Solid	02/13/18 09:00	02/13/18 18:45
440-203322-21	SB-6-15	Solid	02/13/18 11:50	02/13/18 18:45
440-203322-22	SB-6-20	Solid	02/13/18 12:00	02/13/18 18:45
440-203322-23	SB-7-5	Solid	02/13/18 12:20	02/13/18 18:45
440-203322-24	SB-7-10	Solid	02/13/18 12:30	02/13/18 18:45
440-203322-25	SB-7-15	Solid	02/13/18 12:40	02/13/18 18:45
440-203322-26	SB-7-20	Solid	02/13/18 12:45	02/13/18 18:45

- 1
- 2
- 3
- 4
- 5
- 6
- 7
- 8
- 9
- 10
- 11
- 12
- 13

Case Narrative

Client: Ramboll US Corporation
Project/Site: Arroyo

TestAmerica Job ID: 440-203322-1

Job ID: 440-203322-1

Laboratory: TestAmerica Irvine

Narrative

Job Narrative 440-203322-1

Comments

This report was revised to show DRO/ORO results for EPA 8015B-extractable test. Only the results for borings SB6 and SB7 are included in this report.

Receipt

The samples were received on 2/13/2018 6:45 PM; the samples arrived in good condition, properly preserved and, where required, on ice. The temperatures of the 2 coolers at receipt time were 2.3° C and 2.9° C.

GC/MS VOA

Method(s) 8260B: The matrix spike / matrix spike duplicate (MS/MSD) recoveries and/or precision for selected analytes in analytical batch 440-457637 were outside control limits. Sample matrix interference is suspected because the associated laboratory control sample (LCS) recovery was within acceptance limits.

No additional analytical or quality issues were noted, other than those described above or in the Definitions/Glossary page.

GC VOA

No analytical or quality issues were noted, other than those described in the Definitions/Glossary page.

GC Semi VOA

Method(s) 8015B: The method blank for preparation batch 440-457571 and analytical batch 440-457450 contained ORO (C24-C40) above the reporting limit (RL). Associated sample(s) were not re-extracted and/or re-analyzed. The sample results for ORO (C24-C40) range should be considered possible high bias.

Method(s) 8015B: Surrogate recovery for the following 8015-DRO batch QC sample was outside control limits due to the "dark clay-like" matrix: (440-203436-H-1-A MS). Evidence of matrix interference is present; therefore, re-extraction and/or re-analysis was not performed.

No additional analytical or quality issues were noted, other than those described above or in the Definitions/Glossary page.

Metals

No analytical or quality issues were noted, other than those described above or in the Definitions/Glossary page.

Organic Prep

No analytical or quality issues were noted, other than those described above or in the Definitions/Glossary page.

VOA Prep

No analytical or quality issues were noted, other than those described in the Definitions/Glossary page.

Client Sample Results

Client: Ramboll US Corporation
Project/Site: Arroyo

TestAmerica Job ID: 440-203322-1

Client Sample ID: SB-6-5
Date Collected: 02/13/18 08:45
Date Received: 02/13/18 18:45

Lab Sample ID: 440-203322-19
Matrix: Solid

Method: 8260B - Volatile Organic Compounds (GC/MS)

Analyte	Result	Qualifier	RL	Unit	D	Prepared	Analyzed	Dil Fac
1,1,1,2-Tetrachloroethane	ND		4.5	ug/Kg		02/15/18 09:10	02/15/18 09:58	1
1,1,1-Trichloroethane	ND		1.8	ug/Kg		02/15/18 09:10	02/15/18 09:58	1
1,1,2,2-Tetrachloroethane	ND		1.8	ug/Kg		02/15/18 09:10	02/15/18 09:58	1
1,1,2-Trichloroethane	ND		1.8	ug/Kg		02/15/18 09:10	02/15/18 09:58	1
1,1-Dichloroethane	ND		1.8	ug/Kg		02/15/18 09:10	02/15/18 09:58	1
1,1-Dichloroethene	ND		4.5	ug/Kg		02/15/18 09:10	02/15/18 09:58	1
1,1-Dichloropropene	ND		1.8	ug/Kg		02/15/18 09:10	02/15/18 09:58	1
1,2,3-Trichlorobenzene	ND		4.5	ug/Kg		02/15/18 09:10	02/15/18 09:58	1
1,2,3-Trichloropropane	ND		9.0	ug/Kg		02/15/18 09:10	02/15/18 09:58	1
1,2,4-Trichlorobenzene	ND		4.5	ug/Kg		02/15/18 09:10	02/15/18 09:58	1
1,2,4-Trimethylbenzene	ND		1.8	ug/Kg		02/15/18 09:10	02/15/18 09:58	1
1,2-Dibromo-3-Chloropropane	ND		4.5	ug/Kg		02/15/18 09:10	02/15/18 09:58	1
1,2-Dibromoethane (EDB)	ND		1.8	ug/Kg		02/15/18 09:10	02/15/18 09:58	1
1,2-Dichlorobenzene	ND		1.8	ug/Kg		02/15/18 09:10	02/15/18 09:58	1
1,2-Dichloroethane	ND		1.8	ug/Kg		02/15/18 09:10	02/15/18 09:58	1
1,2-Dichloropropane	ND		1.8	ug/Kg		02/15/18 09:10	02/15/18 09:58	1
1,3,5-Trimethylbenzene	ND		1.8	ug/Kg		02/15/18 09:10	02/15/18 09:58	1
1,3-Dichlorobenzene	ND		1.8	ug/Kg		02/15/18 09:10	02/15/18 09:58	1
1,3-Dichloropropane	ND		1.8	ug/Kg		02/15/18 09:10	02/15/18 09:58	1
1,4-Dichlorobenzene	ND		1.8	ug/Kg		02/15/18 09:10	02/15/18 09:58	1
2,2-Dichloropropane	ND		1.8	ug/Kg		02/15/18 09:10	02/15/18 09:58	1
2-Chlorotoluene	ND		4.5	ug/Kg		02/15/18 09:10	02/15/18 09:58	1
4-Chlorotoluene	ND		4.5	ug/Kg		02/15/18 09:10	02/15/18 09:58	1
Benzene	ND		1.8	ug/Kg		02/15/18 09:10	02/15/18 09:58	1
Bromobenzene	ND		4.5	ug/Kg		02/15/18 09:10	02/15/18 09:58	1
Bromochloromethane	ND		4.5	ug/Kg		02/15/18 09:10	02/15/18 09:58	1
Bromodichloromethane	ND		1.8	ug/Kg		02/15/18 09:10	02/15/18 09:58	1
Bromoform	ND		4.5	ug/Kg		02/15/18 09:10	02/15/18 09:58	1
Bromomethane	ND		4.5	ug/Kg		02/15/18 09:10	02/15/18 09:58	1
Carbon tetrachloride	ND		4.5	ug/Kg		02/15/18 09:10	02/15/18 09:58	1
Chlorobenzene	ND		1.8	ug/Kg		02/15/18 09:10	02/15/18 09:58	1
Chloroethane	ND		4.5	ug/Kg		02/15/18 09:10	02/15/18 09:58	1
Chloroform	ND		1.8	ug/Kg		02/15/18 09:10	02/15/18 09:58	1
Chloromethane	ND		4.5	ug/Kg		02/15/18 09:10	02/15/18 09:58	1
cis-1,2-Dichloroethene	ND		1.8	ug/Kg		02/15/18 09:10	02/15/18 09:58	1
cis-1,3-Dichloropropene	ND		1.8	ug/Kg		02/15/18 09:10	02/15/18 09:58	1
Dibromochloromethane	ND		1.8	ug/Kg		02/15/18 09:10	02/15/18 09:58	1
Dibromomethane	ND		1.8	ug/Kg		02/15/18 09:10	02/15/18 09:58	1
Dichlorodifluoromethane	ND		4.5	ug/Kg		02/15/18 09:10	02/15/18 09:58	1
Ethylbenzene	ND		1.8	ug/Kg		02/15/18 09:10	02/15/18 09:58	1
Hexachlorobutadiene	ND		4.5	ug/Kg		02/15/18 09:10	02/15/18 09:58	1
Isopropylbenzene	ND		1.8	ug/Kg		02/15/18 09:10	02/15/18 09:58	1
m,p-Xylene	ND		3.6	ug/Kg		02/15/18 09:10	02/15/18 09:58	1
Methylene Chloride	ND		18	ug/Kg		02/15/18 09:10	02/15/18 09:58	1
Methyl-t-Butyl Ether (MTBE)	ND		4.5	ug/Kg		02/15/18 09:10	02/15/18 09:58	1
Naphthalene	ND		4.5	ug/Kg		02/15/18 09:10	02/15/18 09:58	1
n-Butylbenzene	ND		4.5	ug/Kg		02/15/18 09:10	02/15/18 09:58	1
N-Propylbenzene	ND		1.8	ug/Kg		02/15/18 09:10	02/15/18 09:58	1
o-Xylene	ND		1.8	ug/Kg		02/15/18 09:10	02/15/18 09:58	1

TestAmerica Irvine

Client Sample Results

Client: Ramboll US Corporation
Project/Site: Arroyo

TestAmerica Job ID: 440-203322-1

Client Sample ID: SB-6-5
Date Collected: 02/13/18 08:45
Date Received: 02/13/18 18:45

Lab Sample ID: 440-203322-19
Matrix: Solid

Method: 8260B - Volatile Organic Compounds (GC/MS) (Continued)

Analyte	Result	Qualifier	RL	Unit	D	Prepared	Analyzed	Dil Fac
sec-Butylbenzene	ND		4.5	ug/Kg		02/15/18 09:10	02/15/18 09:58	1
Styrene	ND		1.8	ug/Kg		02/15/18 09:10	02/15/18 09:58	1
Tert-amyl-methyl ether (TAME)	ND		4.5	ug/Kg		02/15/18 09:10	02/15/18 09:58	1
tert-Butylbenzene	ND		4.5	ug/Kg		02/15/18 09:10	02/15/18 09:58	1
Tetrachloroethene	ND		1.8	ug/Kg		02/15/18 09:10	02/15/18 09:58	1
Toluene	ND		1.8	ug/Kg		02/15/18 09:10	02/15/18 09:58	1
trans-1,2-Dichloroethene	ND		1.8	ug/Kg		02/15/18 09:10	02/15/18 09:58	1
trans-1,3-Dichloropropene	ND		1.8	ug/Kg		02/15/18 09:10	02/15/18 09:58	1
Trichloroethene	ND		1.8	ug/Kg		02/15/18 09:10	02/15/18 09:58	1
Trichlorofluoromethane	ND		4.5	ug/Kg		02/15/18 09:10	02/15/18 09:58	1
Vinyl chloride	ND		4.5	ug/Kg		02/15/18 09:10	02/15/18 09:58	1
Xylenes, Total	ND		3.6	ug/Kg		02/15/18 09:10	02/15/18 09:58	1
Isopropyl Ether (DIPE)	ND		4.5	ug/Kg		02/15/18 09:10	02/15/18 09:58	1
Ethyl-t-butyl ether (ETBE)	ND		4.5	ug/Kg		02/15/18 09:10	02/15/18 09:58	1
tert-Butyl alcohol (TBA)	ND		90	ug/Kg		02/15/18 09:10	02/15/18 09:58	1
p-Isopropyltoluene	ND		1.8	ug/Kg		02/15/18 09:10	02/15/18 09:58	1
Surrogate	%Recovery	Qualifier	Limits			Prepared	Analyzed	Dil Fac
Toluene-d8 (Surr)	111		79 - 123			02/15/18 09:10	02/15/18 09:58	1
4-Bromofluorobenzene (Surr)	105		79 - 120			02/15/18 09:10	02/15/18 09:58	1
Dibromofluoromethane (Surr)	107		60 - 120			02/15/18 09:10	02/15/18 09:58	1

Method: 8015B - Gasoline Range Organics - (GC)

Analyte	Result	Qualifier	RL	Unit	D	Prepared	Analyzed	Dil Fac
GRO (C4-C12)	ND		740	ug/Kg		02/19/18 10:41	02/19/18 12:02	1
Surrogate	%Recovery	Qualifier	Limits			Prepared	Analyzed	Dil Fac
4-Bromofluorobenzene (Surr)	107		65 - 140			02/19/18 10:41	02/19/18 12:02	1

Method: 8015B - Diesel Range Organics (DRO) (GC)

Analyte	Result	Qualifier	RL	Unit	D	Prepared	Analyzed	Dil Fac
DRO (C13-C23)	ND		4.9	mg/Kg		02/14/18 19:13	02/15/18 09:32	1
ORO C24-C40	ND		4.9	mg/Kg		02/14/18 19:13	02/15/18 09:32	1
Surrogate	%Recovery	Qualifier	Limits			Prepared	Analyzed	Dil Fac
n-Octacosane	73		40 - 140			02/14/18 19:13	02/15/18 09:32	1

Method: 6010B - Metals (ICP)

Analyte	Result	Qualifier	RL	Unit	D	Prepared	Analyzed	Dil Fac
Lead	3.8		2.0	mg/Kg		02/16/18 08:42	02/16/18 19:01	5

Client Sample ID: SB-6-10
Date Collected: 02/13/18 09:00
Date Received: 02/13/18 18:45

Lab Sample ID: 440-203322-20
Matrix: Solid

Method: 8260B - Volatile Organic Compounds (GC/MS)

Analyte	Result	Qualifier	RL	Unit	D	Prepared	Analyzed	Dil Fac
1,1,1,2-Tetrachloroethane	ND		4.9	ug/Kg		02/15/18 09:10	02/15/18 10:27	1
1,1,1-Trichloroethane	ND		1.9	ug/Kg		02/15/18 09:10	02/15/18 10:27	1
1,1,2,2-Tetrachloroethane	ND		1.9	ug/Kg		02/15/18 09:10	02/15/18 10:27	1
1,1,2-Trichloroethane	ND		1.9	ug/Kg		02/15/18 09:10	02/15/18 10:27	1

TestAmerica Irvine

Client Sample Results

Client: Ramboll US Corporation
Project/Site: Arroyo

TestAmerica Job ID: 440-203322-1

Client Sample ID: SB-6-10

Lab Sample ID: 440-203322-20

Date Collected: 02/13/18 09:00

Matrix: Solid

Date Received: 02/13/18 18:45

Method: 8260B - Volatile Organic Compounds (GC/MS) (Continued)

Analyte	Result	Qualifier	RL	Unit	D	Prepared	Analyzed	Dil Fac
1,1-Dichloroethane	ND		1.9	ug/Kg		02/15/18 09:10	02/15/18 10:27	1
1,1-Dichloroethene	ND		4.9	ug/Kg		02/15/18 09:10	02/15/18 10:27	1
1,1-Dichloropropene	ND		1.9	ug/Kg		02/15/18 09:10	02/15/18 10:27	1
1,2,3-Trichlorobenzene	ND		4.9	ug/Kg		02/15/18 09:10	02/15/18 10:27	1
1,2,3-Trichloropropane	ND		9.7	ug/Kg		02/15/18 09:10	02/15/18 10:27	1
1,2,4-Trichlorobenzene	ND		4.9	ug/Kg		02/15/18 09:10	02/15/18 10:27	1
1,2,4-Trimethylbenzene	ND		1.9	ug/Kg		02/15/18 09:10	02/15/18 10:27	1
1,2-Dibromo-3-Chloropropane	ND		4.9	ug/Kg		02/15/18 09:10	02/15/18 10:27	1
1,2-Dibromoethane (EDB)	ND		1.9	ug/Kg		02/15/18 09:10	02/15/18 10:27	1
1,2-Dichlorobenzene	ND		1.9	ug/Kg		02/15/18 09:10	02/15/18 10:27	1
1,2-Dichloroethane	ND		1.9	ug/Kg		02/15/18 09:10	02/15/18 10:27	1
1,2-Dichloropropane	ND		1.9	ug/Kg		02/15/18 09:10	02/15/18 10:27	1
1,3,5-Trimethylbenzene	ND		1.9	ug/Kg		02/15/18 09:10	02/15/18 10:27	1
1,3-Dichlorobenzene	ND		1.9	ug/Kg		02/15/18 09:10	02/15/18 10:27	1
1,3-Dichloropropane	ND		1.9	ug/Kg		02/15/18 09:10	02/15/18 10:27	1
1,4-Dichlorobenzene	ND		1.9	ug/Kg		02/15/18 09:10	02/15/18 10:27	1
2,2-Dichloropropane	ND		1.9	ug/Kg		02/15/18 09:10	02/15/18 10:27	1
2-Chlorotoluene	ND		4.9	ug/Kg		02/15/18 09:10	02/15/18 10:27	1
4-Chlorotoluene	ND		4.9	ug/Kg		02/15/18 09:10	02/15/18 10:27	1
Benzene	ND		1.9	ug/Kg		02/15/18 09:10	02/15/18 10:27	1
Bromobenzene	ND		4.9	ug/Kg		02/15/18 09:10	02/15/18 10:27	1
Bromochloromethane	ND		4.9	ug/Kg		02/15/18 09:10	02/15/18 10:27	1
Bromodichloromethane	ND		1.9	ug/Kg		02/15/18 09:10	02/15/18 10:27	1
Bromoform	ND		4.9	ug/Kg		02/15/18 09:10	02/15/18 10:27	1
Bromomethane	ND		4.9	ug/Kg		02/15/18 09:10	02/15/18 10:27	1
Carbon tetrachloride	ND		4.9	ug/Kg		02/15/18 09:10	02/15/18 10:27	1
Chlorobenzene	ND		1.9	ug/Kg		02/15/18 09:10	02/15/18 10:27	1
Chloroethane	ND		4.9	ug/Kg		02/15/18 09:10	02/15/18 10:27	1
Chloroform	ND		1.9	ug/Kg		02/15/18 09:10	02/15/18 10:27	1
Chloromethane	ND		4.9	ug/Kg		02/15/18 09:10	02/15/18 10:27	1
cis-1,2-Dichloroethene	ND		1.9	ug/Kg		02/15/18 09:10	02/15/18 10:27	1
cis-1,3-Dichloropropene	ND		1.9	ug/Kg		02/15/18 09:10	02/15/18 10:27	1
Dibromochloromethane	ND		1.9	ug/Kg		02/15/18 09:10	02/15/18 10:27	1
Dibromomethane	ND		1.9	ug/Kg		02/15/18 09:10	02/15/18 10:27	1
Dichlorodifluoromethane	ND		4.9	ug/Kg		02/15/18 09:10	02/15/18 10:27	1
Ethylbenzene	ND		1.9	ug/Kg		02/15/18 09:10	02/15/18 10:27	1
Hexachlorobutadiene	ND		4.9	ug/Kg		02/15/18 09:10	02/15/18 10:27	1
Isopropylbenzene	ND		1.9	ug/Kg		02/15/18 09:10	02/15/18 10:27	1
m,p-Xylene	ND		3.9	ug/Kg		02/15/18 09:10	02/15/18 10:27	1
Methylene Chloride	ND		19	ug/Kg		02/15/18 09:10	02/15/18 10:27	1
Methyl-t-Butyl Ether (MTBE)	ND		4.9	ug/Kg		02/15/18 09:10	02/15/18 10:27	1
Naphthalene	ND		4.9	ug/Kg		02/15/18 09:10	02/15/18 10:27	1
n-Butylbenzene	ND		4.9	ug/Kg		02/15/18 09:10	02/15/18 10:27	1
N-Propylbenzene	ND		1.9	ug/Kg		02/15/18 09:10	02/15/18 10:27	1
o-Xylene	ND		1.9	ug/Kg		02/15/18 09:10	02/15/18 10:27	1
sec-Butylbenzene	ND		4.9	ug/Kg		02/15/18 09:10	02/15/18 10:27	1
Styrene	ND		1.9	ug/Kg		02/15/18 09:10	02/15/18 10:27	1
Tert-amyl-methyl ether (TAME)	ND		4.9	ug/Kg		02/15/18 09:10	02/15/18 10:27	1
tert-Butylbenzene	ND		4.9	ug/Kg		02/15/18 09:10	02/15/18 10:27	1

TestAmerica Irvine

Client Sample Results

Client: Ramboll US Corporation
Project/Site: Arroyo

TestAmerica Job ID: 440-203322-1

Client Sample ID: SB-6-10

Date Collected: 02/13/18 09:00

Date Received: 02/13/18 18:45

Lab Sample ID: 440-203322-20

Matrix: Solid

Method: 8260B - Volatile Organic Compounds (GC/MS) (Continued)

Analyte	Result	Qualifier	RL	Unit	D	Prepared	Analyzed	Dil Fac
Tetrachloroethene	ND		1.9	ug/Kg		02/15/18 09:10	02/15/18 10:27	1
Toluene	ND		1.9	ug/Kg		02/15/18 09:10	02/15/18 10:27	1
trans-1,2-Dichloroethene	ND		1.9	ug/Kg		02/15/18 09:10	02/15/18 10:27	1
trans-1,3-Dichloropropene	ND		1.9	ug/Kg		02/15/18 09:10	02/15/18 10:27	1
Trichloroethene	ND		1.9	ug/Kg		02/15/18 09:10	02/15/18 10:27	1
Trichlorofluoromethane	ND		4.9	ug/Kg		02/15/18 09:10	02/15/18 10:27	1
Vinyl chloride	ND		4.9	ug/Kg		02/15/18 09:10	02/15/18 10:27	1
Xylenes, Total	ND		3.9	ug/Kg		02/15/18 09:10	02/15/18 10:27	1
Isopropyl Ether (DIPE)	ND		4.9	ug/Kg		02/15/18 09:10	02/15/18 10:27	1
Ethyl-t-butyl ether (ETBE)	ND		4.9	ug/Kg		02/15/18 09:10	02/15/18 10:27	1
tert-Butyl alcohol (TBA)	ND		97	ug/Kg		02/15/18 09:10	02/15/18 10:27	1
p-Isopropyltoluene	ND		1.9	ug/Kg		02/15/18 09:10	02/15/18 10:27	1
Surrogate	%Recovery	Qualifier	Limits			Prepared	Analyzed	Dil Fac
Toluene-d8 (Surr)	108		79 - 123			02/15/18 09:10	02/15/18 10:27	1
4-Bromofluorobenzene (Surr)	108		79 - 120			02/15/18 09:10	02/15/18 10:27	1
Dibromofluoromethane (Surr)	113		60 - 120			02/15/18 09:10	02/15/18 10:27	1

Method: 8015B - Gasoline Range Organics - (GC)

Analyte	Result	Qualifier	RL	Unit	D	Prepared	Analyzed	Dil Fac
GRO (C4-C12)	ND		490	ug/Kg		02/19/18 10:41	02/19/18 12:31	1
Surrogate	%Recovery	Qualifier	Limits			Prepared	Analyzed	Dil Fac
4-Bromofluorobenzene (Surr)	105		65 - 140			02/19/18 10:41	02/19/18 12:31	1

Method: 8015B - Diesel Range Organics (DRO) (GC)

Analyte	Result	Qualifier	RL	Unit	D	Prepared	Analyzed	Dil Fac
DRO (C13-C23)	ND		5.0	mg/Kg		02/14/18 19:13	02/15/18 09:52	1
ORO C24-C40	ND		5.0	mg/Kg		02/14/18 19:13	02/15/18 09:52	1
Surrogate	%Recovery	Qualifier	Limits			Prepared	Analyzed	Dil Fac
n-Octacosane	54		40 - 140			02/14/18 19:13	02/15/18 09:52	1

Method: 6010B - Metals (ICP)

Analyte	Result	Qualifier	RL	Unit	D	Prepared	Analyzed	Dil Fac
Lead	3.8		2.0	mg/Kg		02/16/18 08:44	02/17/18 16:56	5

Client Sample ID: SB-6-15

Date Collected: 02/13/18 11:50

Date Received: 02/13/18 18:45

Lab Sample ID: 440-203322-21

Matrix: Solid

Method: 8260B - Volatile Organic Compounds (GC/MS)

Analyte	Result	Qualifier	RL	Unit	D	Prepared	Analyzed	Dil Fac
1,1,1,2-Tetrachloroethane	ND		3.7	ug/Kg		02/15/18 09:10	02/15/18 15:49	1
1,1,1-Trichloroethane	ND		1.5	ug/Kg		02/15/18 09:10	02/15/18 15:49	1
1,1,2,2-Tetrachloroethane	ND		1.5	ug/Kg		02/15/18 09:10	02/15/18 15:49	1
1,1,2-Trichloroethane	ND		1.5	ug/Kg		02/15/18 09:10	02/15/18 15:49	1
1,1-Dichloroethane	ND		1.5	ug/Kg		02/15/18 09:10	02/15/18 15:49	1
1,1-Dichloroethene	ND		3.7	ug/Kg		02/15/18 09:10	02/15/18 15:49	1
1,1-Dichloropropene	ND		1.5	ug/Kg		02/15/18 09:10	02/15/18 15:49	1
1,2,3-Trichlorobenzene	ND		3.7	ug/Kg		02/15/18 09:10	02/15/18 15:49	1

TestAmerica Irvine

Client Sample Results

Client: Ramboll US Corporation
Project/Site: Arroyo

TestAmerica Job ID: 440-203322-1

Client Sample ID: SB-6-15

Date Collected: 02/13/18 11:50

Date Received: 02/13/18 18:45

Lab Sample ID: 440-203322-21

Matrix: Solid

Method: 8260B - Volatile Organic Compounds (GC/MS) (Continued)

Analyte	Result	Qualifier	RL	Unit	D	Prepared	Analyzed	Dil Fac
1,2,3-Trichloropropane	ND		7.4	ug/Kg		02/15/18 09:10	02/15/18 15:49	1
1,2,4-Trichlorobenzene	ND		3.7	ug/Kg		02/15/18 09:10	02/15/18 15:49	1
1,2,4-Trimethylbenzene	ND		1.5	ug/Kg		02/15/18 09:10	02/15/18 15:49	1
1,2-Dibromo-3-Chloropropane	ND		3.7	ug/Kg		02/15/18 09:10	02/15/18 15:49	1
1,2-Dibromoethane (EDB)	ND		1.5	ug/Kg		02/15/18 09:10	02/15/18 15:49	1
1,2-Dichlorobenzene	ND		1.5	ug/Kg		02/15/18 09:10	02/15/18 15:49	1
1,2-Dichloroethane	ND		1.5	ug/Kg		02/15/18 09:10	02/15/18 15:49	1
1,2-Dichloropropane	ND		1.5	ug/Kg		02/15/18 09:10	02/15/18 15:49	1
1,3,5-Trimethylbenzene	ND		1.5	ug/Kg		02/15/18 09:10	02/15/18 15:49	1
1,3-Dichlorobenzene	ND		1.5	ug/Kg		02/15/18 09:10	02/15/18 15:49	1
1,3-Dichloropropane	ND		1.5	ug/Kg		02/15/18 09:10	02/15/18 15:49	1
1,4-Dichlorobenzene	ND		1.5	ug/Kg		02/15/18 09:10	02/15/18 15:49	1
2,2-Dichloropropane	ND		1.5	ug/Kg		02/15/18 09:10	02/15/18 15:49	1
2-Chlorotoluene	ND		3.7	ug/Kg		02/15/18 09:10	02/15/18 15:49	1
4-Chlorotoluene	ND		3.7	ug/Kg		02/15/18 09:10	02/15/18 15:49	1
Benzene	ND		1.5	ug/Kg		02/15/18 09:10	02/15/18 15:49	1
Bromobenzene	ND		3.7	ug/Kg		02/15/18 09:10	02/15/18 15:49	1
Bromochloromethane	ND		3.7	ug/Kg		02/15/18 09:10	02/15/18 15:49	1
Bromodichloromethane	ND		1.5	ug/Kg		02/15/18 09:10	02/15/18 15:49	1
Bromoform	ND		3.7	ug/Kg		02/15/18 09:10	02/15/18 15:49	1
Bromomethane	ND		3.7	ug/Kg		02/15/18 09:10	02/15/18 15:49	1
Carbon tetrachloride	ND		3.7	ug/Kg		02/15/18 09:10	02/15/18 15:49	1
Chlorobenzene	ND		1.5	ug/Kg		02/15/18 09:10	02/15/18 15:49	1
Chloroethane	ND		3.7	ug/Kg		02/15/18 09:10	02/15/18 15:49	1
Chloroform	ND		1.5	ug/Kg		02/15/18 09:10	02/15/18 15:49	1
Chloromethane	ND		3.7	ug/Kg		02/15/18 09:10	02/15/18 15:49	1
cis-1,2-Dichloroethene	ND		1.5	ug/Kg		02/15/18 09:10	02/15/18 15:49	1
cis-1,3-Dichloropropene	ND		1.5	ug/Kg		02/15/18 09:10	02/15/18 15:49	1
Dibromochloromethane	ND		1.5	ug/Kg		02/15/18 09:10	02/15/18 15:49	1
Dibromomethane	ND		1.5	ug/Kg		02/15/18 09:10	02/15/18 15:49	1
Dichlorodifluoromethane	ND		3.7	ug/Kg		02/15/18 09:10	02/15/18 15:49	1
Ethylbenzene	ND		1.5	ug/Kg		02/15/18 09:10	02/15/18 15:49	1
Hexachlorobutadiene	ND		3.7	ug/Kg		02/15/18 09:10	02/15/18 15:49	1
Isopropylbenzene	ND		1.5	ug/Kg		02/15/18 09:10	02/15/18 15:49	1
m,p-Xylene	ND		3.0	ug/Kg		02/15/18 09:10	02/15/18 15:49	1
Methylene Chloride	ND		15	ug/Kg		02/15/18 09:10	02/15/18 15:49	1
Methyl-t-Butyl Ether (MTBE)	ND		3.7	ug/Kg		02/15/18 09:10	02/15/18 15:49	1
Naphthalene	ND		3.7	ug/Kg		02/15/18 09:10	02/15/18 15:49	1
n-Butylbenzene	ND		3.7	ug/Kg		02/15/18 09:10	02/15/18 15:49	1
N-Propylbenzene	ND		1.5	ug/Kg		02/15/18 09:10	02/15/18 15:49	1
o-Xylene	ND		1.5	ug/Kg		02/15/18 09:10	02/15/18 15:49	1
sec-Butylbenzene	ND		3.7	ug/Kg		02/15/18 09:10	02/15/18 15:49	1
Styrene	ND		1.5	ug/Kg		02/15/18 09:10	02/15/18 15:49	1
Tert-amyl-methyl ether (TAME)	ND		3.7	ug/Kg		02/15/18 09:10	02/15/18 15:49	1
tert-Butylbenzene	ND		3.7	ug/Kg		02/15/18 09:10	02/15/18 15:49	1
Tetrachloroethene	ND		1.5	ug/Kg		02/15/18 09:10	02/15/18 15:49	1
Toluene	ND		1.5	ug/Kg		02/15/18 09:10	02/15/18 15:49	1
trans-1,2-Dichloroethene	ND		1.5	ug/Kg		02/15/18 09:10	02/15/18 15:49	1
trans-1,3-Dichloropropene	ND		1.5	ug/Kg		02/15/18 09:10	02/15/18 15:49	1

TestAmerica Irvine

Client Sample Results

Client: Ramboll US Corporation
Project/Site: Arroyo

TestAmerica Job ID: 440-203322-1

Client Sample ID: SB-6-15

Date Collected: 02/13/18 11:50

Date Received: 02/13/18 18:45

Lab Sample ID: 440-203322-21

Matrix: Solid

Method: 8260B - Volatile Organic Compounds (GC/MS) (Continued)

Analyte	Result	Qualifier	RL	Unit	D	Prepared	Analyzed	Dil Fac
Trichloroethene	ND		1.5	ug/Kg		02/15/18 09:10	02/15/18 15:49	1
Trichlorofluoromethane	ND		3.7	ug/Kg		02/15/18 09:10	02/15/18 15:49	1
Vinyl chloride	ND		3.7	ug/Kg		02/15/18 09:10	02/15/18 15:49	1
Xylenes, Total	ND		3.0	ug/Kg		02/15/18 09:10	02/15/18 15:49	1
Isopropyl Ether (DIPE)	ND		3.7	ug/Kg		02/15/18 09:10	02/15/18 15:49	1
Ethyl-t-butyl ether (ETBE)	ND		3.7	ug/Kg		02/15/18 09:10	02/15/18 15:49	1
tert-Butyl alcohol (TBA)	ND		74	ug/Kg		02/15/18 09:10	02/15/18 15:49	1
p-Isopropyltoluene	ND		1.5	ug/Kg		02/15/18 09:10	02/15/18 15:49	1

Surrogate	%Recovery	Qualifier	Limits	Prepared	Analyzed	Dil Fac
Toluene-d8 (Surr)	108		79 - 123	02/15/18 09:10	02/15/18 15:49	1
4-Bromofluorobenzene (Surr)	105		79 - 120	02/15/18 09:10	02/15/18 15:49	1
Dibromofluoromethane (Surr)	113		60 - 120	02/15/18 09:10	02/15/18 15:49	1

Method: 8015B - Gasoline Range Organics - (GC)

Analyte	Result	Qualifier	RL	Unit	D	Prepared	Analyzed	Dil Fac
GRO (C4-C12)	ND		310	ug/Kg		02/19/18 10:41	02/19/18 13:00	1

Surrogate	%Recovery	Qualifier	Limits	Prepared	Analyzed	Dil Fac
4-Bromofluorobenzene (Surr)	96		65 - 140	02/19/18 10:41	02/19/18 13:00	1

Method: 8015B - Diesel Range Organics (DRO) (GC)

Analyte	Result	Qualifier	RL	Unit	D	Prepared	Analyzed	Dil Fac
DRO (C13-C23)	ND		4.9	mg/Kg		02/14/18 18:47	02/15/18 08:11	1
ORO C24-C40	6.9	B	4.9	mg/Kg		02/14/18 18:47	02/15/18 08:11	1

Surrogate	%Recovery	Qualifier	Limits	Prepared	Analyzed	Dil Fac
n-Octacosane	81		40 - 140	02/14/18 18:47	02/15/18 08:11	1

Method: 6010B - Metals (ICP)

Analyte	Result	Qualifier	RL	Unit	D	Prepared	Analyzed	Dil Fac
Lead	4.8		2.0	mg/Kg		02/16/18 08:44	02/17/18 17:09	5

Client Sample ID: SB-6-20

Date Collected: 02/13/18 12:00

Date Received: 02/13/18 18:45

Lab Sample ID: 440-203322-22

Matrix: Solid

Method: 8260B - Volatile Organic Compounds (GC/MS)

Analyte	Result	Qualifier	RL	Unit	D	Prepared	Analyzed	Dil Fac
1,1,1,2-Tetrachloroethane	ND		3.8	ug/Kg		02/15/18 09:10	02/15/18 16:17	1
1,1,1-Trichloroethane	ND		1.5	ug/Kg		02/15/18 09:10	02/15/18 16:17	1
1,1,2,2-Tetrachloroethane	ND		1.5	ug/Kg		02/15/18 09:10	02/15/18 16:17	1
1,1,2-Trichloroethane	ND		1.5	ug/Kg		02/15/18 09:10	02/15/18 16:17	1
1,1-Dichloroethane	ND		1.5	ug/Kg		02/15/18 09:10	02/15/18 16:17	1
1,1-Dichloroethene	ND		3.8	ug/Kg		02/15/18 09:10	02/15/18 16:17	1
1,1-Dichloropropene	ND		1.5	ug/Kg		02/15/18 09:10	02/15/18 16:17	1
1,2,3-Trichlorobenzene	ND		3.8	ug/Kg		02/15/18 09:10	02/15/18 16:17	1
1,2,3-Trichloropropane	ND		7.6	ug/Kg		02/15/18 09:10	02/15/18 16:17	1
1,2,4-Trichlorobenzene	ND		3.8	ug/Kg		02/15/18 09:10	02/15/18 16:17	1
1,2,4-Trimethylbenzene	ND		1.5	ug/Kg		02/15/18 09:10	02/15/18 16:17	1
1,2-Dibromo-3-Chloropropane	ND		3.8	ug/Kg		02/15/18 09:10	02/15/18 16:17	1

TestAmerica Irvine

Client Sample Results

Client: Ramboll US Corporation
Project/Site: Arroyo

TestAmerica Job ID: 440-203322-1

Client Sample ID: SB-6-20

Date Collected: 02/13/18 12:00

Date Received: 02/13/18 18:45

Lab Sample ID: 440-203322-22

Matrix: Solid

Method: 8260B - Volatile Organic Compounds (GC/MS) (Continued)

Analyte	Result	Qualifier	RL	Unit	D	Prepared	Analyzed	Dil Fac
1,2-Dibromoethane (EDB)	ND		1.5	ug/Kg		02/15/18 09:10	02/15/18 16:17	1
1,2-Dichlorobenzene	ND		1.5	ug/Kg		02/15/18 09:10	02/15/18 16:17	1
1,2-Dichloroethane	ND		1.5	ug/Kg		02/15/18 09:10	02/15/18 16:17	1
1,2-Dichloropropane	ND		1.5	ug/Kg		02/15/18 09:10	02/15/18 16:17	1
1,3,5-Trimethylbenzene	ND		1.5	ug/Kg		02/15/18 09:10	02/15/18 16:17	1
1,3-Dichlorobenzene	ND		1.5	ug/Kg		02/15/18 09:10	02/15/18 16:17	1
1,3-Dichloropropane	ND		1.5	ug/Kg		02/15/18 09:10	02/15/18 16:17	1
1,4-Dichlorobenzene	ND		1.5	ug/Kg		02/15/18 09:10	02/15/18 16:17	1
2,2-Dichloropropane	ND		1.5	ug/Kg		02/15/18 09:10	02/15/18 16:17	1
2-Chlorotoluene	ND		3.8	ug/Kg		02/15/18 09:10	02/15/18 16:17	1
4-Chlorotoluene	ND		3.8	ug/Kg		02/15/18 09:10	02/15/18 16:17	1
Benzene	ND		1.5	ug/Kg		02/15/18 09:10	02/15/18 16:17	1
Bromobenzene	ND		3.8	ug/Kg		02/15/18 09:10	02/15/18 16:17	1
Bromochloromethane	ND		3.8	ug/Kg		02/15/18 09:10	02/15/18 16:17	1
Bromodichloromethane	ND		1.5	ug/Kg		02/15/18 09:10	02/15/18 16:17	1
Bromoform	ND		3.8	ug/Kg		02/15/18 09:10	02/15/18 16:17	1
Bromomethane	ND		3.8	ug/Kg		02/15/18 09:10	02/15/18 16:17	1
Carbon tetrachloride	ND		3.8	ug/Kg		02/15/18 09:10	02/15/18 16:17	1
Chlorobenzene	ND		1.5	ug/Kg		02/15/18 09:10	02/15/18 16:17	1
Chloroethane	ND		3.8	ug/Kg		02/15/18 09:10	02/15/18 16:17	1
Chloroform	ND		1.5	ug/Kg		02/15/18 09:10	02/15/18 16:17	1
Chloromethane	ND		3.8	ug/Kg		02/15/18 09:10	02/15/18 16:17	1
cis-1,2-Dichloroethene	ND		1.5	ug/Kg		02/15/18 09:10	02/15/18 16:17	1
cis-1,3-Dichloropropene	ND		1.5	ug/Kg		02/15/18 09:10	02/15/18 16:17	1
Dibromochloromethane	ND		1.5	ug/Kg		02/15/18 09:10	02/15/18 16:17	1
Dibromomethane	ND		1.5	ug/Kg		02/15/18 09:10	02/15/18 16:17	1
Dichlorodifluoromethane	ND		3.8	ug/Kg		02/15/18 09:10	02/15/18 16:17	1
Ethylbenzene	ND		1.5	ug/Kg		02/15/18 09:10	02/15/18 16:17	1
Hexachlorobutadiene	ND		3.8	ug/Kg		02/15/18 09:10	02/15/18 16:17	1
Isopropylbenzene	ND		1.5	ug/Kg		02/15/18 09:10	02/15/18 16:17	1
m,p-Xylene	ND		3.0	ug/Kg		02/15/18 09:10	02/15/18 16:17	1
Methylene Chloride	ND		15	ug/Kg		02/15/18 09:10	02/15/18 16:17	1
Methyl-t-Butyl Ether (MTBE)	ND		3.8	ug/Kg		02/15/18 09:10	02/15/18 16:17	1
Naphthalene	ND		3.8	ug/Kg		02/15/18 09:10	02/15/18 16:17	1
n-Butylbenzene	ND		3.8	ug/Kg		02/15/18 09:10	02/15/18 16:17	1
N-Propylbenzene	ND		1.5	ug/Kg		02/15/18 09:10	02/15/18 16:17	1
o-Xylene	ND		1.5	ug/Kg		02/15/18 09:10	02/15/18 16:17	1
sec-Butylbenzene	ND		3.8	ug/Kg		02/15/18 09:10	02/15/18 16:17	1
Styrene	ND		1.5	ug/Kg		02/15/18 09:10	02/15/18 16:17	1
Tert-amyl-methyl ether (TAME)	ND		3.8	ug/Kg		02/15/18 09:10	02/15/18 16:17	1
tert-Butylbenzene	ND		3.8	ug/Kg		02/15/18 09:10	02/15/18 16:17	1
Tetrachloroethene	ND		1.5	ug/Kg		02/15/18 09:10	02/15/18 16:17	1
Toluene	ND		1.5	ug/Kg		02/15/18 09:10	02/15/18 16:17	1
trans-1,2-Dichloroethene	ND		1.5	ug/Kg		02/15/18 09:10	02/15/18 16:17	1
trans-1,3-Dichloropropene	ND		1.5	ug/Kg		02/15/18 09:10	02/15/18 16:17	1
Trichloroethene	ND		1.5	ug/Kg		02/15/18 09:10	02/15/18 16:17	1
Trichlorofluoromethane	ND		3.8	ug/Kg		02/15/18 09:10	02/15/18 16:17	1
Vinyl chloride	ND		3.8	ug/Kg		02/15/18 09:10	02/15/18 16:17	1
Xylenes, Total	ND		3.0	ug/Kg		02/15/18 09:10	02/15/18 16:17	1

TestAmerica Irvine

Client Sample Results

Client: Ramboll US Corporation
Project/Site: Arroyo

TestAmerica Job ID: 440-203322-1

Client Sample ID: SB-6-20

Date Collected: 02/13/18 12:00

Date Received: 02/13/18 18:45

Lab Sample ID: 440-203322-22

Matrix: Solid

Method: 8260B - Volatile Organic Compounds (GC/MS) (Continued)

Analyte	Result	Qualifier	RL	Unit	D	Prepared	Analyzed	Dil Fac
Isopropyl Ether (DIPE)	ND		3.8	ug/Kg		02/15/18 09:10	02/15/18 16:17	1
Ethyl-t-butyl ether (ETBE)	ND		3.8	ug/Kg		02/15/18 09:10	02/15/18 16:17	1
tert-Butyl alcohol (TBA)	ND		76	ug/Kg		02/15/18 09:10	02/15/18 16:17	1
p-Isopropyltoluene	ND		1.5	ug/Kg		02/15/18 09:10	02/15/18 16:17	1
Surrogate	%Recovery	Qualifier	Limits			Prepared	Analyzed	Dil Fac
Toluene-d8 (Surr)	108		79 - 123			02/15/18 09:10	02/15/18 16:17	1
4-Bromofluorobenzene (Surr)	105		79 - 120			02/15/18 09:10	02/15/18 16:17	1
Dibromofluoromethane (Surr)	112		60 - 120			02/15/18 09:10	02/15/18 16:17	1

Method: 8015B - Gasoline Range Organics - (GC)

Analyte	Result	Qualifier	RL	Unit	D	Prepared	Analyzed	Dil Fac
GRO (C4-C12)	ND		340	ug/Kg		02/19/18 10:41	02/19/18 13:29	1
Surrogate	%Recovery	Qualifier	Limits			Prepared	Analyzed	Dil Fac
4-Bromofluorobenzene (Surr)	106		65 - 140			02/19/18 10:41	02/19/18 13:29	1

Method: 8015B - Diesel Range Organics (DRO) (GC)

Analyte	Result	Qualifier	RL	Unit	D	Prepared	Analyzed	Dil Fac
DRO (C13-C23)	ND		4.9	mg/Kg		02/14/18 18:47	02/15/18 08:31	1
ORO C24-C40	5.5	B	4.9	mg/Kg		02/14/18 18:47	02/15/18 08:31	1
Surrogate	%Recovery	Qualifier	Limits			Prepared	Analyzed	Dil Fac
n-Octacosane	68		40 - 140			02/14/18 18:47	02/15/18 08:31	1

Method: 6010B - Metals (ICP)

Analyte	Result	Qualifier	RL	Unit	D	Prepared	Analyzed	Dil Fac
Lead	9.0		2.0	mg/Kg		02/16/18 08:44	02/17/18 17:11	5

Client Sample ID: SB-7-5

Date Collected: 02/13/18 12:20

Date Received: 02/13/18 18:45

Lab Sample ID: 440-203322-23

Matrix: Solid

Method: 8260B - Volatile Organic Compounds (GC/MS)

Analyte	Result	Qualifier	RL	Unit	D	Prepared	Analyzed	Dil Fac
1,1,1,2-Tetrachloroethane	ND		4.4	ug/Kg		02/15/18 09:10	02/15/18 16:47	1
1,1,1-Trichloroethane	ND		1.8	ug/Kg		02/15/18 09:10	02/15/18 16:47	1
1,1,2,2-Tetrachloroethane	ND		1.8	ug/Kg		02/15/18 09:10	02/15/18 16:47	1
1,1,2-Trichloroethane	ND		1.8	ug/Kg		02/15/18 09:10	02/15/18 16:47	1
1,1-Dichloroethane	ND		1.8	ug/Kg		02/15/18 09:10	02/15/18 16:47	1
1,1-Dichloroethene	ND		4.4	ug/Kg		02/15/18 09:10	02/15/18 16:47	1
1,1-Dichloropropene	ND		1.8	ug/Kg		02/15/18 09:10	02/15/18 16:47	1
1,2,3-Trichlorobenzene	ND		4.4	ug/Kg		02/15/18 09:10	02/15/18 16:47	1
1,2,3-Trichloropropane	ND		8.8	ug/Kg		02/15/18 09:10	02/15/18 16:47	1
1,2,4-Trichlorobenzene	ND		4.4	ug/Kg		02/15/18 09:10	02/15/18 16:47	1
1,2,4-Trimethylbenzene	ND		1.8	ug/Kg		02/15/18 09:10	02/15/18 16:47	1
1,2-Dibromo-3-Chloropropane	ND		4.4	ug/Kg		02/15/18 09:10	02/15/18 16:47	1
1,2-Dibromoethane (EDB)	ND		1.8	ug/Kg		02/15/18 09:10	02/15/18 16:47	1
1,2-Dichlorobenzene	ND		1.8	ug/Kg		02/15/18 09:10	02/15/18 16:47	1
1,2-Dichloroethane	ND		1.8	ug/Kg		02/15/18 09:10	02/15/18 16:47	1
1,2-Dichloropropane	ND		1.8	ug/Kg		02/15/18 09:10	02/15/18 16:47	1

TestAmerica Irvine

Client Sample Results

Client: Ramboll US Corporation
Project/Site: Arroyo

TestAmerica Job ID: 440-203322-1

Client Sample ID: SB-7-5
Date Collected: 02/13/18 12:20
Date Received: 02/13/18 18:45

Lab Sample ID: 440-203322-23
Matrix: Solid

Method: 8260B - Volatile Organic Compounds (GC/MS) (Continued)

Analyte	Result	Qualifier	RL	Unit	D	Prepared	Analyzed	Dil Fac
1,3,5-Trimethylbenzene	ND		1.8	ug/Kg		02/15/18 09:10	02/15/18 16:47	1
1,3-Dichlorobenzene	ND		1.8	ug/Kg		02/15/18 09:10	02/15/18 16:47	1
1,3-Dichloropropane	ND		1.8	ug/Kg		02/15/18 09:10	02/15/18 16:47	1
1,4-Dichlorobenzene	ND		1.8	ug/Kg		02/15/18 09:10	02/15/18 16:47	1
2,2-Dichloropropane	ND		1.8	ug/Kg		02/15/18 09:10	02/15/18 16:47	1
2-Chlorotoluene	ND		4.4	ug/Kg		02/15/18 09:10	02/15/18 16:47	1
4-Chlorotoluene	ND		4.4	ug/Kg		02/15/18 09:10	02/15/18 16:47	1
Benzene	ND		1.8	ug/Kg		02/15/18 09:10	02/15/18 16:47	1
Bromobenzene	ND		4.4	ug/Kg		02/15/18 09:10	02/15/18 16:47	1
Bromochloromethane	ND		4.4	ug/Kg		02/15/18 09:10	02/15/18 16:47	1
Bromodichloromethane	ND		1.8	ug/Kg		02/15/18 09:10	02/15/18 16:47	1
Bromoform	ND		4.4	ug/Kg		02/15/18 09:10	02/15/18 16:47	1
Bromomethane	ND		4.4	ug/Kg		02/15/18 09:10	02/15/18 16:47	1
Carbon tetrachloride	ND		4.4	ug/Kg		02/15/18 09:10	02/15/18 16:47	1
Chlorobenzene	ND		1.8	ug/Kg		02/15/18 09:10	02/15/18 16:47	1
Chloroethane	ND		4.4	ug/Kg		02/15/18 09:10	02/15/18 16:47	1
Chloroform	ND		1.8	ug/Kg		02/15/18 09:10	02/15/18 16:47	1
Chloromethane	ND		4.4	ug/Kg		02/15/18 09:10	02/15/18 16:47	1
cis-1,2-Dichloroethene	ND		1.8	ug/Kg		02/15/18 09:10	02/15/18 16:47	1
cis-1,3-Dichloropropene	ND		1.8	ug/Kg		02/15/18 09:10	02/15/18 16:47	1
Dibromochloromethane	ND		1.8	ug/Kg		02/15/18 09:10	02/15/18 16:47	1
Dibromomethane	ND		1.8	ug/Kg		02/15/18 09:10	02/15/18 16:47	1
Dichlorodifluoromethane	ND		4.4	ug/Kg		02/15/18 09:10	02/15/18 16:47	1
Ethylbenzene	ND		1.8	ug/Kg		02/15/18 09:10	02/15/18 16:47	1
Hexachlorobutadiene	ND		4.4	ug/Kg		02/15/18 09:10	02/15/18 16:47	1
Isopropylbenzene	ND		1.8	ug/Kg		02/15/18 09:10	02/15/18 16:47	1
m,p-Xylene	ND		3.5	ug/Kg		02/15/18 09:10	02/15/18 16:47	1
Methylene Chloride	ND		18	ug/Kg		02/15/18 09:10	02/15/18 16:47	1
Methyl-t-Butyl Ether (MTBE)	ND		4.4	ug/Kg		02/15/18 09:10	02/15/18 16:47	1
Naphthalene	ND		4.4	ug/Kg		02/15/18 09:10	02/15/18 16:47	1
n-Butylbenzene	ND		4.4	ug/Kg		02/15/18 09:10	02/15/18 16:47	1
N-Propylbenzene	ND		1.8	ug/Kg		02/15/18 09:10	02/15/18 16:47	1
o-Xylene	ND		1.8	ug/Kg		02/15/18 09:10	02/15/18 16:47	1
sec-Butylbenzene	ND		4.4	ug/Kg		02/15/18 09:10	02/15/18 16:47	1
Styrene	ND		1.8	ug/Kg		02/15/18 09:10	02/15/18 16:47	1
Tert-amyl-methyl ether (TAME)	ND		4.4	ug/Kg		02/15/18 09:10	02/15/18 16:47	1
tert-Butylbenzene	ND		4.4	ug/Kg		02/15/18 09:10	02/15/18 16:47	1
Tetrachloroethene	ND		1.8	ug/Kg		02/15/18 09:10	02/15/18 16:47	1
Toluene	ND		1.8	ug/Kg		02/15/18 09:10	02/15/18 16:47	1
trans-1,2-Dichloroethene	ND		1.8	ug/Kg		02/15/18 09:10	02/15/18 16:47	1
trans-1,3-Dichloropropene	ND		1.8	ug/Kg		02/15/18 09:10	02/15/18 16:47	1
Trichloroethene	ND		1.8	ug/Kg		02/15/18 09:10	02/15/18 16:47	1
Trichlorofluoromethane	ND		4.4	ug/Kg		02/15/18 09:10	02/15/18 16:47	1
Vinyl chloride	ND		4.4	ug/Kg		02/15/18 09:10	02/15/18 16:47	1
Xylenes, Total	ND		3.5	ug/Kg		02/15/18 09:10	02/15/18 16:47	1
Isopropyl Ether (DIPE)	ND		4.4	ug/Kg		02/15/18 09:10	02/15/18 16:47	1
Ethyl-t-butyl ether (ETBE)	ND		4.4	ug/Kg		02/15/18 09:10	02/15/18 16:47	1
tert-Butyl alcohol (TBA)	ND		88	ug/Kg		02/15/18 09:10	02/15/18 16:47	1
p-Isopropyltoluene	ND		1.8	ug/Kg		02/15/18 09:10	02/15/18 16:47	1

TestAmerica Irvine

Client Sample Results

Client: Ramboll US Corporation
Project/Site: Arroyo

TestAmerica Job ID: 440-203322-1

Client Sample ID: SB-7-5
Date Collected: 02/13/18 12:20
Date Received: 02/13/18 18:45

Lab Sample ID: 440-203322-23
Matrix: Solid

Surrogate	%Recovery	Qualifier	Limits	Prepared	Analyzed	Dil Fac
Toluene-d8 (Surr)	108		79 - 123	02/15/18 09:10	02/15/18 16:47	1
4-Bromofluorobenzene (Surr)	108		79 - 120	02/15/18 09:10	02/15/18 16:47	1
Dibromofluoromethane (Surr)	115		60 - 120	02/15/18 09:10	02/15/18 16:47	1

Method: 8015B - Gasoline Range Organics - (GC)

Analyte	Result	Qualifier	RL	Unit	D	Prepared	Analyzed	Dil Fac
GRO (C4-C12)	ND		320	ug/Kg		02/19/18 10:41	02/19/18 13:59	1

Surrogate	%Recovery	Qualifier	Limits	Prepared	Analyzed	Dil Fac
4-Bromofluorobenzene (Surr)	95		65 - 140	02/19/18 10:41	02/19/18 13:59	1

Method: 8015B - Diesel Range Organics (DRO) (GC)

Analyte	Result	Qualifier	RL	Unit	D	Prepared	Analyzed	Dil Fac
DRO (C13-C23)	ND		4.9	mg/Kg		02/14/18 18:47	02/15/18 08:51	1
ORO C24-C40	5.3	B	4.9	mg/Kg		02/14/18 18:47	02/15/18 08:51	1

Surrogate	%Recovery	Qualifier	Limits	Prepared	Analyzed	Dil Fac
n-Octacosane	85		40 - 140	02/14/18 18:47	02/15/18 08:51	1

Method: 6010B - Metals (ICP)

Analyte	Result	Qualifier	RL	Unit	D	Prepared	Analyzed	Dil Fac
Lead	4.2		2.0	mg/Kg		02/16/18 08:44	02/17/18 17:14	5

Client Sample ID: SB-7-10
Date Collected: 02/13/18 12:30
Date Received: 02/13/18 18:45

Lab Sample ID: 440-203322-24
Matrix: Solid

Method: 8260B - Volatile Organic Compounds (GC/MS)

Analyte	Result	Qualifier	RL	Unit	D	Prepared	Analyzed	Dil Fac
1,1,1,2-Tetrachloroethane	ND		3.5	ug/Kg		02/15/18 09:10	02/15/18 17:16	1
1,1,1-Trichloroethane	ND		1.4	ug/Kg		02/15/18 09:10	02/15/18 17:16	1
1,1,2,2-Tetrachloroethane	ND		1.4	ug/Kg		02/15/18 09:10	02/15/18 17:16	1
1,1,2-Trichloroethane	ND		1.4	ug/Kg		02/15/18 09:10	02/15/18 17:16	1
1,1-Dichloroethane	ND		1.4	ug/Kg		02/15/18 09:10	02/15/18 17:16	1
1,1-Dichloroethene	ND		3.5	ug/Kg		02/15/18 09:10	02/15/18 17:16	1
1,1-Dichloropropene	ND		1.4	ug/Kg		02/15/18 09:10	02/15/18 17:16	1
1,2,3-Trichlorobenzene	ND		3.5	ug/Kg		02/15/18 09:10	02/15/18 17:16	1
1,2,3-Trichloropropane	ND		7.1	ug/Kg		02/15/18 09:10	02/15/18 17:16	1
1,2,4-Trichlorobenzene	ND		3.5	ug/Kg		02/15/18 09:10	02/15/18 17:16	1
1,2,4-Trimethylbenzene	ND		1.4	ug/Kg		02/15/18 09:10	02/15/18 17:16	1
1,2-Dibromo-3-Chloropropane	ND		3.5	ug/Kg		02/15/18 09:10	02/15/18 17:16	1
1,2-Dibromoethane (EDB)	ND		1.4	ug/Kg		02/15/18 09:10	02/15/18 17:16	1
1,2-Dichlorobenzene	ND		1.4	ug/Kg		02/15/18 09:10	02/15/18 17:16	1
1,2-Dichloroethane	ND		1.4	ug/Kg		02/15/18 09:10	02/15/18 17:16	1
1,2-Dichloropropane	ND		1.4	ug/Kg		02/15/18 09:10	02/15/18 17:16	1
1,3,5-Trimethylbenzene	ND		1.4	ug/Kg		02/15/18 09:10	02/15/18 17:16	1
1,3-Dichlorobenzene	ND		1.4	ug/Kg		02/15/18 09:10	02/15/18 17:16	1
1,3-Dichloropropane	ND		1.4	ug/Kg		02/15/18 09:10	02/15/18 17:16	1
1,4-Dichlorobenzene	ND		1.4	ug/Kg		02/15/18 09:10	02/15/18 17:16	1
2,2-Dichloropropane	ND		1.4	ug/Kg		02/15/18 09:10	02/15/18 17:16	1
2-Chlorotoluene	ND		3.5	ug/Kg		02/15/18 09:10	02/15/18 17:16	1

TestAmerica Irvine

Client Sample Results

Client: Ramboll US Corporation
Project/Site: Arroyo

TestAmerica Job ID: 440-203322-1

Client Sample ID: SB-7-10

Lab Sample ID: 440-203322-24

Date Collected: 02/13/18 12:30

Matrix: Solid

Date Received: 02/13/18 18:45

Method: 8260B - Volatile Organic Compounds (GC/MS) (Continued)

Analyte	Result	Qualifier	RL	Unit	D	Prepared	Analyzed	Dil Fac
4-Chlorotoluene	ND		3.5	ug/Kg		02/15/18 09:10	02/15/18 17:16	1
Benzene	ND		1.4	ug/Kg		02/15/18 09:10	02/15/18 17:16	1
Bromobenzene	ND		3.5	ug/Kg		02/15/18 09:10	02/15/18 17:16	1
Bromochloromethane	ND		3.5	ug/Kg		02/15/18 09:10	02/15/18 17:16	1
Bromodichloromethane	ND		1.4	ug/Kg		02/15/18 09:10	02/15/18 17:16	1
Bromoform	ND		3.5	ug/Kg		02/15/18 09:10	02/15/18 17:16	1
Bromomethane	ND		3.5	ug/Kg		02/15/18 09:10	02/15/18 17:16	1
Carbon tetrachloride	ND		3.5	ug/Kg		02/15/18 09:10	02/15/18 17:16	1
Chlorobenzene	ND		1.4	ug/Kg		02/15/18 09:10	02/15/18 17:16	1
Chloroethane	ND		3.5	ug/Kg		02/15/18 09:10	02/15/18 17:16	1
Chloroform	ND		1.4	ug/Kg		02/15/18 09:10	02/15/18 17:16	1
Chloromethane	ND		3.5	ug/Kg		02/15/18 09:10	02/15/18 17:16	1
cis-1,2-Dichloroethene	ND		1.4	ug/Kg		02/15/18 09:10	02/15/18 17:16	1
cis-1,3-Dichloropropene	ND		1.4	ug/Kg		02/15/18 09:10	02/15/18 17:16	1
Dibromochloromethane	ND		1.4	ug/Kg		02/15/18 09:10	02/15/18 17:16	1
Dibromomethane	ND		1.4	ug/Kg		02/15/18 09:10	02/15/18 17:16	1
Dichlorodifluoromethane	ND		3.5	ug/Kg		02/15/18 09:10	02/15/18 17:16	1
Ethylbenzene	ND		1.4	ug/Kg		02/15/18 09:10	02/15/18 17:16	1
Hexachlorobutadiene	ND		3.5	ug/Kg		02/15/18 09:10	02/15/18 17:16	1
Isopropylbenzene	ND		1.4	ug/Kg		02/15/18 09:10	02/15/18 17:16	1
m,p-Xylene	ND		2.8	ug/Kg		02/15/18 09:10	02/15/18 17:16	1
Methylene Chloride	ND		14	ug/Kg		02/15/18 09:10	02/15/18 17:16	1
Methyl-t-Butyl Ether (MTBE)	ND		3.5	ug/Kg		02/15/18 09:10	02/15/18 17:16	1
Naphthalene	ND		3.5	ug/Kg		02/15/18 09:10	02/15/18 17:16	1
n-Butylbenzene	ND		3.5	ug/Kg		02/15/18 09:10	02/15/18 17:16	1
N-Propylbenzene	ND		1.4	ug/Kg		02/15/18 09:10	02/15/18 17:16	1
o-Xylene	ND		1.4	ug/Kg		02/15/18 09:10	02/15/18 17:16	1
sec-Butylbenzene	ND		3.5	ug/Kg		02/15/18 09:10	02/15/18 17:16	1
Styrene	ND		1.4	ug/Kg		02/15/18 09:10	02/15/18 17:16	1
Tert-amyl-methyl ether (TAME)	ND		3.5	ug/Kg		02/15/18 09:10	02/15/18 17:16	1
tert-Butylbenzene	ND		3.5	ug/Kg		02/15/18 09:10	02/15/18 17:16	1
Tetrachloroethene	ND		1.4	ug/Kg		02/15/18 09:10	02/15/18 17:16	1
Toluene	ND		1.4	ug/Kg		02/15/18 09:10	02/15/18 17:16	1
trans-1,2-Dichloroethene	ND		1.4	ug/Kg		02/15/18 09:10	02/15/18 17:16	1
trans-1,3-Dichloropropene	ND		1.4	ug/Kg		02/15/18 09:10	02/15/18 17:16	1
Trichloroethene	ND		1.4	ug/Kg		02/15/18 09:10	02/15/18 17:16	1
Trichlorofluoromethane	ND		3.5	ug/Kg		02/15/18 09:10	02/15/18 17:16	1
Vinyl chloride	ND		3.5	ug/Kg		02/15/18 09:10	02/15/18 17:16	1
Xylenes, Total	ND		2.8	ug/Kg		02/15/18 09:10	02/15/18 17:16	1
Isopropyl Ether (DIPE)	ND		3.5	ug/Kg		02/15/18 09:10	02/15/18 17:16	1
Ethyl-t-butyl ether (ETBE)	ND		3.5	ug/Kg		02/15/18 09:10	02/15/18 17:16	1
tert-Butyl alcohol (TBA)	ND		71	ug/Kg		02/15/18 09:10	02/15/18 17:16	1
p-Isopropyltoluene	ND		1.4	ug/Kg		02/15/18 09:10	02/15/18 17:16	1

Surrogate	%Recovery	Qualifier	Limits	Prepared	Analyzed	Dil Fac
Toluene-d8 (Surr)	108		79 - 123	02/15/18 09:10	02/15/18 17:16	1
4-Bromofluorobenzene (Surr)	106		79 - 120	02/15/18 09:10	02/15/18 17:16	1
Dibromofluoromethane (Surr)	115		60 - 120	02/15/18 09:10	02/15/18 17:16	1

TestAmerica Irvine

Client Sample Results

Client: Ramboll US Corporation
Project/Site: Arroyo

TestAmerica Job ID: 440-203322-1

Client Sample ID: SB-7-10

Date Collected: 02/13/18 12:30

Date Received: 02/13/18 18:45

Lab Sample ID: 440-203322-24

Matrix: Solid

Method: 8015B - Gasoline Range Organics - (GC)

Analyte	Result	Qualifier	RL	Unit	D	Prepared	Analyzed	Dil Fac
GRO (C4-C12)	ND		320	ug/Kg		02/16/18 15:44	02/17/18 09:28	1
Surrogate	%Recovery	Qualifier	Limits			Prepared	Analyzed	Dil Fac
4-Bromofluorobenzene (Surr)	80		65 - 140			02/16/18 15:44	02/17/18 09:28	1

Method: 8015B - Diesel Range Organics (DRO) (GC)

Analyte	Result	Qualifier	RL	Unit	D	Prepared	Analyzed	Dil Fac
DRO (C13-C23)	ND		5.0	mg/Kg		02/14/18 18:47	02/15/18 09:12	1
ORO C24-C40	5.2	B	5.0	mg/Kg		02/14/18 18:47	02/15/18 09:12	1
Surrogate	%Recovery	Qualifier	Limits			Prepared	Analyzed	Dil Fac
n-Octacosane	60		40 - 140			02/14/18 18:47	02/15/18 09:12	1

Method: 6010B - Metals (ICP)

Analyte	Result	Qualifier	RL	Unit	D	Prepared	Analyzed	Dil Fac
Lead	4.5		2.0	mg/Kg		02/16/18 08:44	02/17/18 17:22	5

Client Sample ID: SB-7-15

Date Collected: 02/13/18 12:40

Date Received: 02/13/18 18:45

Lab Sample ID: 440-203322-25

Matrix: Solid

Method: 8260B - Volatile Organic Compounds (GC/MS)

Analyte	Result	Qualifier	RL	Unit	D	Prepared	Analyzed	Dil Fac
1,1,1,2-Tetrachloroethane	ND		3.4	ug/Kg		02/15/18 09:10	02/15/18 17:45	1
1,1,1-Trichloroethane	ND		1.4	ug/Kg		02/15/18 09:10	02/15/18 17:45	1
1,1,2,2-Tetrachloroethane	ND		1.4	ug/Kg		02/15/18 09:10	02/15/18 17:45	1
1,1,2-Trichloroethane	ND		1.4	ug/Kg		02/15/18 09:10	02/15/18 17:45	1
1,1-Dichloroethane	ND		1.4	ug/Kg		02/15/18 09:10	02/15/18 17:45	1
1,1-Dichloroethene	ND		3.4	ug/Kg		02/15/18 09:10	02/15/18 17:45	1
1,1-Dichloropropene	ND		1.4	ug/Kg		02/15/18 09:10	02/15/18 17:45	1
1,2,3-Trichlorobenzene	ND		3.4	ug/Kg		02/15/18 09:10	02/15/18 17:45	1
1,2,3-Trichloropropane	ND		6.9	ug/Kg		02/15/18 09:10	02/15/18 17:45	1
1,2,4-Trichlorobenzene	ND		3.4	ug/Kg		02/15/18 09:10	02/15/18 17:45	1
1,2,4-Trimethylbenzene	ND		1.4	ug/Kg		02/15/18 09:10	02/15/18 17:45	1
1,2-Dibromo-3-Chloropropane	ND		3.4	ug/Kg		02/15/18 09:10	02/15/18 17:45	1
1,2-Dibromoethane (EDB)	ND		1.4	ug/Kg		02/15/18 09:10	02/15/18 17:45	1
1,2-Dichlorobenzene	ND		1.4	ug/Kg		02/15/18 09:10	02/15/18 17:45	1
1,2-Dichloroethane	ND		1.4	ug/Kg		02/15/18 09:10	02/15/18 17:45	1
1,2-Dichloropropane	ND		1.4	ug/Kg		02/15/18 09:10	02/15/18 17:45	1
1,3,5-Trimethylbenzene	ND		1.4	ug/Kg		02/15/18 09:10	02/15/18 17:45	1
1,3-Dichlorobenzene	ND		1.4	ug/Kg		02/15/18 09:10	02/15/18 17:45	1
1,3-Dichloropropane	ND		1.4	ug/Kg		02/15/18 09:10	02/15/18 17:45	1
1,4-Dichlorobenzene	ND		1.4	ug/Kg		02/15/18 09:10	02/15/18 17:45	1
2,2-Dichloropropane	ND		1.4	ug/Kg		02/15/18 09:10	02/15/18 17:45	1
2-Chlorotoluene	ND		3.4	ug/Kg		02/15/18 09:10	02/15/18 17:45	1
4-Chlorotoluene	ND		3.4	ug/Kg		02/15/18 09:10	02/15/18 17:45	1
Benzene	ND		1.4	ug/Kg		02/15/18 09:10	02/15/18 17:45	1
Bromobenzene	ND		3.4	ug/Kg		02/15/18 09:10	02/15/18 17:45	1
Bromochloromethane	ND		3.4	ug/Kg		02/15/18 09:10	02/15/18 17:45	1
Bromodichloromethane	ND		1.4	ug/Kg		02/15/18 09:10	02/15/18 17:45	1
Bromoform	ND		3.4	ug/Kg		02/15/18 09:10	02/15/18 17:45	1

TestAmerica Irvine

Client Sample Results

Client: Ramboll US Corporation
Project/Site: Arroyo

TestAmerica Job ID: 440-203322-1

Client Sample ID: SB-7-15

Lab Sample ID: 440-203322-25

Date Collected: 02/13/18 12:40

Matrix: Solid

Date Received: 02/13/18 18:45

Method: 8260B - Volatile Organic Compounds (GC/MS) (Continued)

Analyte	Result	Qualifier	RL	Unit	D	Prepared	Analyzed	Dil Fac
Bromomethane	ND		3.4	ug/Kg		02/15/18 09:10	02/15/18 17:45	1
Carbon tetrachloride	ND		3.4	ug/Kg		02/15/18 09:10	02/15/18 17:45	1
Chlorobenzene	ND		1.4	ug/Kg		02/15/18 09:10	02/15/18 17:45	1
Chloroethane	ND		3.4	ug/Kg		02/15/18 09:10	02/15/18 17:45	1
Chloroform	ND		1.4	ug/Kg		02/15/18 09:10	02/15/18 17:45	1
Chloromethane	ND		3.4	ug/Kg		02/15/18 09:10	02/15/18 17:45	1
cis-1,2-Dichloroethene	ND		1.4	ug/Kg		02/15/18 09:10	02/15/18 17:45	1
cis-1,3-Dichloropropene	ND		1.4	ug/Kg		02/15/18 09:10	02/15/18 17:45	1
Dibromochloromethane	ND		1.4	ug/Kg		02/15/18 09:10	02/15/18 17:45	1
Dibromomethane	ND		1.4	ug/Kg		02/15/18 09:10	02/15/18 17:45	1
Dichlorodifluoromethane	ND		3.4	ug/Kg		02/15/18 09:10	02/15/18 17:45	1
Ethylbenzene	ND		1.4	ug/Kg		02/15/18 09:10	02/15/18 17:45	1
Hexachlorobutadiene	ND		3.4	ug/Kg		02/15/18 09:10	02/15/18 17:45	1
Isopropylbenzene	ND		1.4	ug/Kg		02/15/18 09:10	02/15/18 17:45	1
m,p-Xylene	ND		2.8	ug/Kg		02/15/18 09:10	02/15/18 17:45	1
Methylene Chloride	ND		14	ug/Kg		02/15/18 09:10	02/15/18 17:45	1
Methyl-t-Butyl Ether (MTBE)	ND		3.4	ug/Kg		02/15/18 09:10	02/15/18 17:45	1
Naphthalene	ND		3.4	ug/Kg		02/15/18 09:10	02/15/18 17:45	1
n-Butylbenzene	ND		3.4	ug/Kg		02/15/18 09:10	02/15/18 17:45	1
N-Propylbenzene	ND		1.4	ug/Kg		02/15/18 09:10	02/15/18 17:45	1
o-Xylene	ND		1.4	ug/Kg		02/15/18 09:10	02/15/18 17:45	1
sec-Butylbenzene	ND		3.4	ug/Kg		02/15/18 09:10	02/15/18 17:45	1
Styrene	ND		1.4	ug/Kg		02/15/18 09:10	02/15/18 17:45	1
Tert-amyl-methyl ether (TAME)	ND		3.4	ug/Kg		02/15/18 09:10	02/15/18 17:45	1
tert-Butylbenzene	ND		3.4	ug/Kg		02/15/18 09:10	02/15/18 17:45	1
Tetrachloroethene	ND		1.4	ug/Kg		02/15/18 09:10	02/15/18 17:45	1
Toluene	ND		1.4	ug/Kg		02/15/18 09:10	02/15/18 17:45	1
trans-1,2-Dichloroethene	ND		1.4	ug/Kg		02/15/18 09:10	02/15/18 17:45	1
trans-1,3-Dichloropropene	ND		1.4	ug/Kg		02/15/18 09:10	02/15/18 17:45	1
Trichloroethene	ND		1.4	ug/Kg		02/15/18 09:10	02/15/18 17:45	1
Trichlorofluoromethane	ND		3.4	ug/Kg		02/15/18 09:10	02/15/18 17:45	1
Vinyl chloride	ND		3.4	ug/Kg		02/15/18 09:10	02/15/18 17:45	1
Xylenes, Total	ND		2.8	ug/Kg		02/15/18 09:10	02/15/18 17:45	1
Isopropyl Ether (DIPE)	ND		3.4	ug/Kg		02/15/18 09:10	02/15/18 17:45	1
Ethyl-t-butyl ether (ETBE)	ND		3.4	ug/Kg		02/15/18 09:10	02/15/18 17:45	1
tert-Butyl alcohol (TBA)	ND		69	ug/Kg		02/15/18 09:10	02/15/18 17:45	1
p-Isopropyltoluene	ND		1.4	ug/Kg		02/15/18 09:10	02/15/18 17:45	1

Surrogate	%Recovery	Qualifier	Limits	Prepared	Analyzed	Dil Fac
Toluene-d8 (Surr)	111		79 - 123	02/15/18 09:10	02/15/18 17:45	1
4-Bromofluorobenzene (Surr)	112		79 - 120	02/15/18 09:10	02/15/18 17:45	1
Dibromofluoromethane (Surr)	115		60 - 120	02/15/18 09:10	02/15/18 17:45	1

Method: 8015B - Gasoline Range Organics - (GC)

Analyte	Result	Qualifier	RL	Unit	D	Prepared	Analyzed	Dil Fac
GRO (C4-C12)	ND		340	ug/Kg		02/17/18 10:49	02/17/18 16:35	1

Surrogate	%Recovery	Qualifier	Limits	Prepared	Analyzed	Dil Fac
4-Bromofluorobenzene (Surr)	99		65 - 140	02/17/18 10:49	02/17/18 16:35	1

TestAmerica Irvine

Client Sample Results

Client: Ramboll US Corporation
Project/Site: Arroyo

TestAmerica Job ID: 440-203322-1

Client Sample ID: SB-7-15

Date Collected: 02/13/18 12:40

Date Received: 02/13/18 18:45

Lab Sample ID: 440-203322-25

Matrix: Solid

Method: 8015B - Diesel Range Organics (DRO) (GC)

Analyte	Result	Qualifier	RL	Unit	D	Prepared	Analyzed	Dil Fac
DRO (C13-C23)	ND		4.8	mg/Kg		02/14/18 18:47	02/15/18 09:32	1
ORO C24-C40	ND		4.8	mg/Kg		02/14/18 18:47	02/15/18 09:32	1
Surrogate	%Recovery	Qualifier	Limits			Prepared	Analyzed	Dil Fac
<i>n</i> -Octacosane	82		40 - 140			02/14/18 18:47	02/15/18 09:32	1

Method: 6010B - Metals (ICP)

Analyte	Result	Qualifier	RL	Unit	D	Prepared	Analyzed	Dil Fac
Lead	4.5		2.0	mg/Kg		02/16/18 08:44	02/17/18 17:24	5

Client Sample ID: SB-7-20

Date Collected: 02/13/18 12:45

Date Received: 02/13/18 18:45

Lab Sample ID: 440-203322-26

Matrix: Solid

Method: 8260B - Volatile Organic Compounds (GC/MS)

Analyte	Result	Qualifier	RL	Unit	D	Prepared	Analyzed	Dil Fac
1,1,1,2-Tetrachloroethane	ND		3.6	ug/Kg		02/15/18 09:10	02/15/18 18:15	1
1,1,1-Trichloroethane	ND		1.5	ug/Kg		02/15/18 09:10	02/15/18 18:15	1
1,1,2,2-Tetrachloroethane	ND		1.5	ug/Kg		02/15/18 09:10	02/15/18 18:15	1
1,1,2-Trichloroethane	ND		1.5	ug/Kg		02/15/18 09:10	02/15/18 18:15	1
1,1-Dichloroethane	ND		1.5	ug/Kg		02/15/18 09:10	02/15/18 18:15	1
1,1-Dichloroethene	ND		3.6	ug/Kg		02/15/18 09:10	02/15/18 18:15	1
1,1-Dichloropropene	ND		1.5	ug/Kg		02/15/18 09:10	02/15/18 18:15	1
1,2,3-Trichlorobenzene	ND		3.6	ug/Kg		02/15/18 09:10	02/15/18 18:15	1
1,2,3-Trichloropropane	ND		7.3	ug/Kg		02/15/18 09:10	02/15/18 18:15	1
1,2,4-Trichlorobenzene	ND		3.6	ug/Kg		02/15/18 09:10	02/15/18 18:15	1
1,2,4-Trimethylbenzene	ND		1.5	ug/Kg		02/15/18 09:10	02/15/18 18:15	1
1,2-Dibromo-3-Chloropropane	ND		3.6	ug/Kg		02/15/18 09:10	02/15/18 18:15	1
1,2-Dibromoethane (EDB)	ND		1.5	ug/Kg		02/15/18 09:10	02/15/18 18:15	1
1,2-Dichlorobenzene	ND		1.5	ug/Kg		02/15/18 09:10	02/15/18 18:15	1
1,2-Dichloroethane	ND		1.5	ug/Kg		02/15/18 09:10	02/15/18 18:15	1
1,2-Dichloropropane	ND		1.5	ug/Kg		02/15/18 09:10	02/15/18 18:15	1
1,3,5-Trimethylbenzene	ND		1.5	ug/Kg		02/15/18 09:10	02/15/18 18:15	1
1,3-Dichlorobenzene	ND		1.5	ug/Kg		02/15/18 09:10	02/15/18 18:15	1
1,3-Dichloropropane	ND		1.5	ug/Kg		02/15/18 09:10	02/15/18 18:15	1
1,4-Dichlorobenzene	ND		1.5	ug/Kg		02/15/18 09:10	02/15/18 18:15	1
2,2-Dichloropropane	ND		1.5	ug/Kg		02/15/18 09:10	02/15/18 18:15	1
2-Chlorotoluene	ND		3.6	ug/Kg		02/15/18 09:10	02/15/18 18:15	1
4-Chlorotoluene	ND		3.6	ug/Kg		02/15/18 09:10	02/15/18 18:15	1
Benzene	ND		1.5	ug/Kg		02/15/18 09:10	02/15/18 18:15	1
Bromobenzene	ND		3.6	ug/Kg		02/15/18 09:10	02/15/18 18:15	1
Bromochloromethane	ND		3.6	ug/Kg		02/15/18 09:10	02/15/18 18:15	1
Bromodichloromethane	ND		1.5	ug/Kg		02/15/18 09:10	02/15/18 18:15	1
Bromoform	ND		3.6	ug/Kg		02/15/18 09:10	02/15/18 18:15	1
Bromomethane	ND		3.6	ug/Kg		02/15/18 09:10	02/15/18 18:15	1
Carbon tetrachloride	ND		3.6	ug/Kg		02/15/18 09:10	02/15/18 18:15	1
Chlorobenzene	ND		1.5	ug/Kg		02/15/18 09:10	02/15/18 18:15	1
Chloroethane	ND		3.6	ug/Kg		02/15/18 09:10	02/15/18 18:15	1
Chloroform	ND		1.5	ug/Kg		02/15/18 09:10	02/15/18 18:15	1
Chloromethane	ND		3.6	ug/Kg		02/15/18 09:10	02/15/18 18:15	1

TestAmerica Irvine

Client Sample Results

Client: Ramboll US Corporation
Project/Site: Arroyo

TestAmerica Job ID: 440-203322-1

Client Sample ID: SB-7-20

Date Collected: 02/13/18 12:45

Date Received: 02/13/18 18:45

Lab Sample ID: 440-203322-26

Matrix: Solid

Method: 8260B - Volatile Organic Compounds (GC/MS) (Continued)

Analyte	Result	Qualifier	RL	Unit	D	Prepared	Analyzed	Dil Fac
cis-1,2-Dichloroethene	ND		1.5	ug/Kg		02/15/18 09:10	02/15/18 18:15	1
cis-1,3-Dichloropropene	ND		1.5	ug/Kg		02/15/18 09:10	02/15/18 18:15	1
Dibromochloromethane	ND		1.5	ug/Kg		02/15/18 09:10	02/15/18 18:15	1
Dibromomethane	ND		1.5	ug/Kg		02/15/18 09:10	02/15/18 18:15	1
Dichlorodifluoromethane	ND		3.6	ug/Kg		02/15/18 09:10	02/15/18 18:15	1
Ethylbenzene	ND		1.5	ug/Kg		02/15/18 09:10	02/15/18 18:15	1
Hexachlorobutadiene	ND		3.6	ug/Kg		02/15/18 09:10	02/15/18 18:15	1
Isopropylbenzene	ND		1.5	ug/Kg		02/15/18 09:10	02/15/18 18:15	1
m,p-Xylene	ND		2.9	ug/Kg		02/15/18 09:10	02/15/18 18:15	1
Methylene Chloride	ND		15	ug/Kg		02/15/18 09:10	02/15/18 18:15	1
Methyl-t-Butyl Ether (MTBE)	ND		3.6	ug/Kg		02/15/18 09:10	02/15/18 18:15	1
Naphthalene	ND		3.6	ug/Kg		02/15/18 09:10	02/15/18 18:15	1
n-Butylbenzene	ND		3.6	ug/Kg		02/15/18 09:10	02/15/18 18:15	1
N-Propylbenzene	ND		1.5	ug/Kg		02/15/18 09:10	02/15/18 18:15	1
o-Xylene	ND		1.5	ug/Kg		02/15/18 09:10	02/15/18 18:15	1
sec-Butylbenzene	ND		3.6	ug/Kg		02/15/18 09:10	02/15/18 18:15	1
Styrene	ND		1.5	ug/Kg		02/15/18 09:10	02/15/18 18:15	1
Tert-amyl-methyl ether (TAME)	ND		3.6	ug/Kg		02/15/18 09:10	02/15/18 18:15	1
tert-Butylbenzene	ND		3.6	ug/Kg		02/15/18 09:10	02/15/18 18:15	1
Tetrachloroethene	ND		1.5	ug/Kg		02/15/18 09:10	02/15/18 18:15	1
Toluene	ND		1.5	ug/Kg		02/15/18 09:10	02/15/18 18:15	1
trans-1,2-Dichloroethene	ND		1.5	ug/Kg		02/15/18 09:10	02/15/18 18:15	1
trans-1,3-Dichloropropene	ND		1.5	ug/Kg		02/15/18 09:10	02/15/18 18:15	1
Trichloroethene	ND		1.5	ug/Kg		02/15/18 09:10	02/15/18 18:15	1
Trichlorofluoromethane	ND		3.6	ug/Kg		02/15/18 09:10	02/15/18 18:15	1
Vinyl chloride	ND		3.6	ug/Kg		02/15/18 09:10	02/15/18 18:15	1
Xylenes, Total	ND		2.9	ug/Kg		02/15/18 09:10	02/15/18 18:15	1
Isopropyl Ether (DIPE)	ND		3.6	ug/Kg		02/15/18 09:10	02/15/18 18:15	1
Ethyl-t-butyl ether (ETBE)	ND		3.6	ug/Kg		02/15/18 09:10	02/15/18 18:15	1
tert-Butyl alcohol (TBA)	ND		73	ug/Kg		02/15/18 09:10	02/15/18 18:15	1
p-Isopropyltoluene	ND		1.5	ug/Kg		02/15/18 09:10	02/15/18 18:15	1

Surrogate	%Recovery	Qualifier	Limits	Prepared	Analyzed	Dil Fac
Toluene-d8 (Surr)	108		79 - 123	02/15/18 09:10	02/15/18 18:15	1
4-Bromofluorobenzene (Surr)	108		79 - 120	02/15/18 09:10	02/15/18 18:15	1
Dibromofluoromethane (Surr)	114		60 - 120	02/15/18 09:10	02/15/18 18:15	1

Method: 8015B - Gasoline Range Organics - (GC)

Analyte	Result	Qualifier	RL	Unit	D	Prepared	Analyzed	Dil Fac
GRO (C4-C12)	ND		290	ug/Kg		02/16/18 15:44	02/17/18 10:26	1

Surrogate	%Recovery	Qualifier	Limits	Prepared	Analyzed	Dil Fac
4-Bromofluorobenzene (Surr)	72		65 - 140	02/16/18 15:44	02/17/18 10:26	1

Method: 8015B - Diesel Range Organics (DRO) (GC)

Analyte	Result	Qualifier	RL	Unit	D	Prepared	Analyzed	Dil Fac
DRO (C13-C23)	ND		4.9	mg/Kg		02/14/18 18:47	02/15/18 09:52	1
ORO C24-C40	5.2	B	4.9	mg/Kg		02/14/18 18:47	02/15/18 09:52	1

Surrogate	%Recovery	Qualifier	Limits	Prepared	Analyzed	Dil Fac
n-Octacosane	59		40 - 140	02/14/18 18:47	02/15/18 09:52	1

TestAmerica Irvine

Client Sample Results

Client: Ramboll US Corporation
Project/Site: Arroyo

TestAmerica Job ID: 440-203322-1

Method: 6010B - Metals (ICP)

Analyte

Lead

Result	Qualifier	RL	Unit	D	Prepared	Analyzed	Dil Fac
10		2.0	mg/Kg		02/16/18 08:44	02/17/18 17:27	5

1

2

3

4

5

6

7

8

9

10

11

12

13

Method Summary

Client: Ramboll US Corporation
Project/Site: Arroyo

TestAmerica Job ID: 440-203322-1

Method	Method Description	Protocol	Laboratory
8260B	Volatile Organic Compounds (GC/MS)	SW846	TAL IRV
8015B	Gasoline Range Organics - (GC)	SW846	TAL IRV
8015B	Diesel Range Organics (DRO) (GC)	SW846	TAL IRV
6010B	Metals (ICP)	SW846	TAL IRV

Protocol References:

SW846 = "Test Methods For Evaluating Solid Waste, Physical/Chemical Methods", Third Edition, November 1986 And Its Updates.

Laboratory References:

TAL IRV = TestAmerica Irvine, 17461 Derian Ave, Suite 100, Irvine, CA 92614-5817, TEL (949)261-1022



Lab Chronicle

Client: Ramboll US Corporation
Project/Site: Arroyo

TestAmerica Job ID: 440-203322-1

Client Sample ID: SB-6-5

Date Collected: 02/13/18 08:45

Date Received: 02/13/18 18:45

Lab Sample ID: 440-203322-19

Matrix: Solid

Prep Type	Batch Type	Batch Method	Run	Dil Factor	Initial Amount	Final Amount	Batch Number	Prepared or Analyzed	Analyst	Lab
Total/NA	Prep	5035			5.54 g	10 mL	457679	02/15/18 09:10	HR	TAL IRV
Total/NA	Analysis	8260B		1	10 mL	10 mL	457637	02/15/18 09:58	TCN	TAL IRV
Total/NA	Prep	5035			2.71 g	10 mL	458352	02/19/18 10:41	IM	TAL IRV
Total/NA	Analysis	8015B		1	10 mL	10 mL	458285	02/19/18 12:02	IM	TAL IRV
Total/NA	Prep	3546			15.38 g	1 mL	457578	02/14/18 19:13	VA	TAL IRV
Total/NA	Analysis	8015B		1			457407	02/15/18 09:32	AMH	TAL IRV
Total/NA	Prep	3050B			2.02 g	50 mL	457937	02/16/18 08:42	DT	TAL IRV
Total/NA	Analysis	6010B		5			458096	02/16/18 19:01	K1E	TAL IRV

Client Sample ID: SB-6-10

Date Collected: 02/13/18 09:00

Date Received: 02/13/18 18:45

Lab Sample ID: 440-203322-20

Matrix: Solid

Prep Type	Batch Type	Batch Method	Run	Dil Factor	Initial Amount	Final Amount	Batch Number	Prepared or Analyzed	Analyst	Lab
Total/NA	Prep	5035			5.14 g	10 mL	457679	02/15/18 09:10	HR	TAL IRV
Total/NA	Analysis	8260B		1	10 mL	10 mL	457637	02/15/18 10:27	TCN	TAL IRV
Total/NA	Prep	5035			4.11 g	10 mL	458352	02/19/18 10:41	IM	TAL IRV
Total/NA	Analysis	8015B		1	10 mL	10 mL	458285	02/19/18 12:31	IM	TAL IRV
Total/NA	Prep	3546			15.13 g	1 mL	457578	02/14/18 19:13	VA	TAL IRV
Total/NA	Analysis	8015B		1			457407	02/15/18 09:52	AMH	TAL IRV
Total/NA	Prep	3050B			2.01 g	50 mL	457938	02/16/18 08:44	DT	TAL IRV
Total/NA	Analysis	6010B		5			458218	02/17/18 16:56	VS	TAL IRV

Client Sample ID: SB-6-15

Date Collected: 02/13/18 11:50

Date Received: 02/13/18 18:45

Lab Sample ID: 440-203322-21

Matrix: Solid

Prep Type	Batch Type	Batch Method	Run	Dil Factor	Initial Amount	Final Amount	Batch Number	Prepared or Analyzed	Analyst	Lab
Total/NA	Prep	5035			6.77 g	10 mL	457679	02/15/18 09:10	HR	TAL IRV
Total/NA	Analysis	8260B		1	10 mL	10 mL	457637	02/15/18 15:49	TCN	TAL IRV
Total/NA	Prep	5035			6.45 g	10 mL	458352	02/19/18 10:41	IM	TAL IRV
Total/NA	Analysis	8015B		1	10 mL	10 mL	458285	02/19/18 13:00	IM	TAL IRV
Total/NA	Prep	3546			15.22 g	1 mL	457571	02/14/18 18:47	VA	TAL IRV
Total/NA	Analysis	8015B		1			457450	02/15/18 08:11	AMH	TAL IRV
Total/NA	Prep	3050B			2.00 g	50 mL	457938	02/16/18 08:44	DT	TAL IRV
Total/NA	Analysis	6010B		5			458218	02/17/18 17:09	VS	TAL IRV

Client Sample ID: SB-6-20

Date Collected: 02/13/18 12:00

Date Received: 02/13/18 18:45

Lab Sample ID: 440-203322-22

Matrix: Solid

Prep Type	Batch Type	Batch Method	Run	Dil Factor	Initial Amount	Final Amount	Batch Number	Prepared or Analyzed	Analyst	Lab
Total/NA	Prep	5035			6.61 g	10 mL	457679	02/15/18 09:10	HR	TAL IRV

TestAmerica Irvine

Lab Chronicle

Client: Ramboll US Corporation
Project/Site: Arroyo

TestAmerica Job ID: 440-203322-1

Client Sample ID: SB-6-20

Lab Sample ID: 440-203322-22

Date Collected: 02/13/18 12:00

Matrix: Solid

Date Received: 02/13/18 18:45

Prep Type	Batch Type	Batch Method	Run	Dil Factor	Initial Amount	Final Amount	Batch Number	Prepared or Analyzed	Analyst	Lab
Total/NA	Analysis	8260B		1	10 mL	10 mL	457637	02/15/18 16:17	TCN	TAL IRV
Total/NA	Prep	5035			5.88 g	10 mL	458352	02/19/18 10:41	IM	TAL IRV
Total/NA	Analysis	8015B		1	10 mL	10 mL	458285	02/19/18 13:29	IM	TAL IRV
Total/NA	Prep	3546			15.36 g	1 mL	457571	02/14/18 18:47	VA	TAL IRV
Total/NA	Analysis	8015B		1			457450	02/15/18 08:31	AMH	TAL IRV
Total/NA	Prep	3050B			2.01 g	50 mL	457938	02/16/18 08:44	DT	TAL IRV
Total/NA	Analysis	6010B		5			458218	02/17/18 17:11	VS	TAL IRV

Client Sample ID: SB-7-5

Lab Sample ID: 440-203322-23

Date Collected: 02/13/18 12:20

Matrix: Solid

Date Received: 02/13/18 18:45

Prep Type	Batch Type	Batch Method	Run	Dil Factor	Initial Amount	Final Amount	Batch Number	Prepared or Analyzed	Analyst	Lab
Total/NA	Prep	5035			5.66 g	10 mL	457679	02/15/18 09:10	HR	TAL IRV
Total/NA	Analysis	8260B		1	10 mL	10 mL	457637	02/15/18 16:47	TCN	TAL IRV
Total/NA	Prep	5035			6.23 g	10 mL	458352	02/19/18 10:41	IM	TAL IRV
Total/NA	Analysis	8015B		1	10 mL	10 mL	458285	02/19/18 13:59	IM	TAL IRV
Total/NA	Prep	3546			15.18 g	1 mL	457571	02/14/18 18:47	VA	TAL IRV
Total/NA	Analysis	8015B		1			457450	02/15/18 08:51	AMH	TAL IRV
Total/NA	Prep	3050B			2.03 g	50 mL	457938	02/16/18 08:44	DT	TAL IRV
Total/NA	Analysis	6010B		5			458218	02/17/18 17:14	VS	TAL IRV

Client Sample ID: SB-7-10

Lab Sample ID: 440-203322-24

Date Collected: 02/13/18 12:30

Matrix: Solid

Date Received: 02/13/18 18:45

Prep Type	Batch Type	Batch Method	Run	Dil Factor	Initial Amount	Final Amount	Batch Number	Prepared or Analyzed	Analyst	Lab
Total/NA	Prep	5035			7.06 g	10 mL	457679	02/15/18 09:10	HR	TAL IRV
Total/NA	Analysis	8260B		1	10 mL	10 mL	457637	02/15/18 17:16	TCN	TAL IRV
Total/NA	Prep	5035			6.24 g	10 mL	458065	02/16/18 15:44	KGL	TAL IRV
Total/NA	Analysis	8015B		1	10 mL	10 mL	458074	02/17/18 09:28	KGL	TAL IRV
Total/NA	Prep	3546			14.96 g	1 mL	457571	02/14/18 18:47	VA	TAL IRV
Total/NA	Analysis	8015B		1			457450	02/15/18 09:12	AMH	TAL IRV
Total/NA	Prep	3050B			2.01 g	50 mL	457938	02/16/18 08:44	DT	TAL IRV
Total/NA	Analysis	6010B		5			458218	02/17/18 17:22	VS	TAL IRV

Client Sample ID: SB-7-15

Lab Sample ID: 440-203322-25

Date Collected: 02/13/18 12:40

Matrix: Solid

Date Received: 02/13/18 18:45

Prep Type	Batch Type	Batch Method	Run	Dil Factor	Initial Amount	Final Amount	Batch Number	Prepared or Analyzed	Analyst	Lab
Total/NA	Prep	5035			7.25 g	10 mL	457679	02/15/18 09:10	HR	TAL IRV
Total/NA	Analysis	8260B		1	10 mL	10 mL	457637	02/15/18 17:45	TCN	TAL IRV

TestAmerica Irvine

Lab Chronicle

Client: Ramboll US Corporation
Project/Site: Arroyo

TestAmerica Job ID: 440-203322-1

Client Sample ID: SB-7-15

Date Collected: 02/13/18 12:40

Date Received: 02/13/18 18:45

Lab Sample ID: 440-203322-25

Matrix: Solid

Prep Type	Batch Type	Batch Method	Run	Dil Factor	Initial Amount	Final Amount	Batch Number	Prepared or Analyzed	Analyst	Lab
Total/NA	Prep	5035			5.81 g	10 mL	458184	02/17/18 10:49	KGL	TAL IRV
Total/NA	Analysis	8015B		1	10 mL	10 mL	458183	02/17/18 16:35	TCN	TAL IRV
Total/NA	Prep	3546			15.73 g	1 mL	457571	02/14/18 18:47	VA	TAL IRV
Total/NA	Analysis	8015B		1			457450	02/15/18 09:32	AMH	TAL IRV
Total/NA	Prep	3050B			2.02 g	50 mL	457938	02/16/18 08:44	DT	TAL IRV
Total/NA	Analysis	6010B		5			458218	02/17/18 17:24	VS	TAL IRV

Client Sample ID: SB-7-20

Date Collected: 02/13/18 12:45

Date Received: 02/13/18 18:45

Lab Sample ID: 440-203322-26

Matrix: Solid

Prep Type	Batch Type	Batch Method	Run	Dil Factor	Initial Amount	Final Amount	Batch Number	Prepared or Analyzed	Analyst	Lab
Total/NA	Prep	5035			6.87 g	10 mL	457679	02/15/18 09:10	HR	TAL IRV
Total/NA	Analysis	8260B		1	10 mL	10 mL	457637	02/15/18 18:15	TCN	TAL IRV
Total/NA	Prep	5035			6.91 g	10 mL	458065	02/16/18 15:44	KGL	TAL IRV
Total/NA	Analysis	8015B		1	10 mL	10 mL	458074	02/17/18 10:26	KGL	TAL IRV
Total/NA	Prep	3546			15.28 g	1 mL	457571	02/14/18 18:47	VA	TAL IRV
Total/NA	Analysis	8015B		1			457450	02/15/18 09:52	AMH	TAL IRV
Total/NA	Prep	3050B			2.03 g	50 mL	457938	02/16/18 08:44	DT	TAL IRV
Total/NA	Analysis	6010B		5			458218	02/17/18 17:27	VS	TAL IRV

Laboratory References:

TAL IRV = TestAmerica Irvine, 17461 Derian Ave, Suite 100, Irvine, CA 92614-5817, TEL (949)261-1022

QC Sample Results

Client: Ramboll US Corporation
Project/Site: Arroyo

TestAmerica Job ID: 440-203322-1

Method: 8260B - Volatile Organic Compounds (GC/MS)

Lab Sample ID: MB 440-457637/4

Matrix: Solid

Analysis Batch: 457637

Client Sample ID: Method Blank

Prep Type: Total/NA

Analyte	MB Result	MB Qualifier	RL	Unit	D	Prepared	Analyzed	Dil Fac
1,1,1,2-Tetrachloroethane	ND		5.0	ug/Kg			02/15/18 08:59	1
1,1,1-Trichloroethane	ND		2.0	ug/Kg			02/15/18 08:59	1
1,1,2,2-Tetrachloroethane	ND		2.0	ug/Kg			02/15/18 08:59	1
1,1,2-Trichloroethane	ND		2.0	ug/Kg			02/15/18 08:59	1
1,1-Dichloroethane	ND		2.0	ug/Kg			02/15/18 08:59	1
1,1-Dichloroethene	ND		5.0	ug/Kg			02/15/18 08:59	1
1,1-Dichloropropene	ND		2.0	ug/Kg			02/15/18 08:59	1
1,2,3-Trichlorobenzene	ND		5.0	ug/Kg			02/15/18 08:59	1
1,2,3-Trichloropropane	ND		10	ug/Kg			02/15/18 08:59	1
1,2,4-Trichlorobenzene	ND		5.0	ug/Kg			02/15/18 08:59	1
1,2,4-Trimethylbenzene	ND		2.0	ug/Kg			02/15/18 08:59	1
1,2-Dibromo-3-Chloropropane	ND		5.0	ug/Kg			02/15/18 08:59	1
1,2-Dibromoethane (EDB)	ND		2.0	ug/Kg			02/15/18 08:59	1
1,2-Dichlorobenzene	ND		2.0	ug/Kg			02/15/18 08:59	1
1,2-Dichloroethane	ND		2.0	ug/Kg			02/15/18 08:59	1
1,2-Dichloropropane	ND		2.0	ug/Kg			02/15/18 08:59	1
1,3,5-Trimethylbenzene	ND		2.0	ug/Kg			02/15/18 08:59	1
1,3-Dichlorobenzene	ND		2.0	ug/Kg			02/15/18 08:59	1
1,3-Dichloropropane	ND		2.0	ug/Kg			02/15/18 08:59	1
1,4-Dichlorobenzene	ND		2.0	ug/Kg			02/15/18 08:59	1
2,2-Dichloropropane	ND		2.0	ug/Kg			02/15/18 08:59	1
2-Chlorotoluene	ND		5.0	ug/Kg			02/15/18 08:59	1
4-Chlorotoluene	ND		5.0	ug/Kg			02/15/18 08:59	1
Benzene	ND		2.0	ug/Kg			02/15/18 08:59	1
Bromobenzene	ND		5.0	ug/Kg			02/15/18 08:59	1
Bromochloromethane	ND		5.0	ug/Kg			02/15/18 08:59	1
Bromodichloromethane	ND		2.0	ug/Kg			02/15/18 08:59	1
Bromoform	ND		5.0	ug/Kg			02/15/18 08:59	1
Bromomethane	ND		5.0	ug/Kg			02/15/18 08:59	1
Carbon tetrachloride	ND		5.0	ug/Kg			02/15/18 08:59	1
Chlorobenzene	ND		2.0	ug/Kg			02/15/18 08:59	1
Chloroethane	ND		5.0	ug/Kg			02/15/18 08:59	1
Chloroform	ND		2.0	ug/Kg			02/15/18 08:59	1
Chloromethane	ND		5.0	ug/Kg			02/15/18 08:59	1
cis-1,2-Dichloroethene	ND		2.0	ug/Kg			02/15/18 08:59	1
cis-1,3-Dichloropropane	ND		2.0	ug/Kg			02/15/18 08:59	1
Dibromochloromethane	ND		2.0	ug/Kg			02/15/18 08:59	1
Dibromomethane	ND		2.0	ug/Kg			02/15/18 08:59	1
Dichlorodifluoromethane	ND		5.0	ug/Kg			02/15/18 08:59	1
Ethylbenzene	ND		2.0	ug/Kg			02/15/18 08:59	1
Hexachlorobutadiene	ND		5.0	ug/Kg			02/15/18 08:59	1
Isopropylbenzene	ND		2.0	ug/Kg			02/15/18 08:59	1
m,p-Xylene	ND		4.0	ug/Kg			02/15/18 08:59	1
Methylene Chloride	ND		20	ug/Kg			02/15/18 08:59	1
Methyl-t-Butyl Ether (MTBE)	ND		5.0	ug/Kg			02/15/18 08:59	1
Naphthalene	ND		5.0	ug/Kg			02/15/18 08:59	1
n-Butylbenzene	ND		5.0	ug/Kg			02/15/18 08:59	1
N-Propylbenzene	ND		2.0	ug/Kg			02/15/18 08:59	1

TestAmerica Irvine

QC Sample Results

Client: Ramboll US Corporation
Project/Site: Arroyo

TestAmerica Job ID: 440-203322-1

Method: 8260B - Volatile Organic Compounds (GC/MS) (Continued)

Lab Sample ID: MB 440-457637/4
Matrix: Solid
Analysis Batch: 457637

Client Sample ID: Method Blank
Prep Type: Total/NA

Analyte	MB Result	MB Qualifier	RL	Unit	D	Prepared	Analyzed	Dil Fac
o-Xylene	ND		2.0	ug/Kg			02/15/18 08:59	1
sec-Butylbenzene	ND		5.0	ug/Kg			02/15/18 08:59	1
Styrene	ND		2.0	ug/Kg			02/15/18 08:59	1
Tert-amyl-methyl ether (TAME)	ND		5.0	ug/Kg			02/15/18 08:59	1
tert-Butylbenzene	ND		5.0	ug/Kg			02/15/18 08:59	1
Tetrachloroethene	ND		2.0	ug/Kg			02/15/18 08:59	1
Toluene	ND		2.0	ug/Kg			02/15/18 08:59	1
trans-1,2-Dichloroethene	ND		2.0	ug/Kg			02/15/18 08:59	1
trans-1,3-Dichloropropene	ND		2.0	ug/Kg			02/15/18 08:59	1
Trichloroethene	ND		2.0	ug/Kg			02/15/18 08:59	1
Trichlorofluoromethane	ND		5.0	ug/Kg			02/15/18 08:59	1
Vinyl chloride	ND		5.0	ug/Kg			02/15/18 08:59	1
Xylenes, Total	ND		4.0	ug/Kg			02/15/18 08:59	1
Isopropyl Ether (DIPE)	ND		5.0	ug/Kg			02/15/18 08:59	1
Ethyl-t-butyl ether (ETBE)	ND		5.0	ug/Kg			02/15/18 08:59	1
tert-Butyl alcohol (TBA)	ND		100	ug/Kg			02/15/18 08:59	1
p-Isopropyltoluene	ND		2.0	ug/Kg			02/15/18 08:59	1

Surrogate	MB %Recovery	MB Qualifier	Limits	Prepared	Analyzed	Dil Fac
Toluene-d8 (Surr)	110		79 - 123		02/15/18 08:59	1
4-Bromofluorobenzene (Surr)	106		79 - 120		02/15/18 08:59	1
Dibromofluoromethane (Surr)	106		60 - 120		02/15/18 08:59	1

Lab Sample ID: LCS 440-457637/5
Matrix: Solid
Analysis Batch: 457637

Client Sample ID: Lab Control Sample
Prep Type: Total/NA

Analyte	Spike Added	LCS Result	LCS Qualifier	Unit	D	%Rec	%Rec. Limits
1,1,1,2-Tetrachloroethane	50.0	61.2		ug/Kg		122	70 - 130
1,1,1-Trichloroethane	50.0	58.5		ug/Kg		117	65 - 135
1,1,2,2-Tetrachloroethane	50.0	57.5		ug/Kg		115	55 - 140
1,1,2-Trichloroethane	50.0	55.9		ug/Kg		112	65 - 135
1,1-Dichloroethane	50.0	55.7		ug/Kg		111	70 - 130
1,1-Dichloroethene	50.0	54.8		ug/Kg		110	70 - 125
1,1-Dichloropropene	50.0	58.7		ug/Kg		117	70 - 130
1,2,3-Trichlorobenzene	50.0	57.0		ug/Kg		114	60 - 130
1,2,3-Trichloropropane	50.0	54.2		ug/Kg		108	60 - 135
1,2,4-Trichlorobenzene	50.0	56.5		ug/Kg		113	70 - 135
1,2,4-Trimethylbenzene	50.0	57.9		ug/Kg		116	70 - 125
1,2-Dibromo-3-Chloropropane	50.0	53.8		ug/Kg		108	50 - 135
1,2-Dibromoethane (EDB)	50.0	56.3		ug/Kg		113	70 - 130
1,2-Dichlorobenzene	50.0	57.5		ug/Kg		115	75 - 120
1,2-Dichloroethane	50.0	56.4		ug/Kg		113	60 - 140
1,2-Dichloropropane	50.0	55.4		ug/Kg		111	70 - 130
1,3,5-Trimethylbenzene	50.0	59.8		ug/Kg		120	70 - 125
1,3-Dichlorobenzene	50.0	57.4		ug/Kg		115	75 - 125
1,3-Dichloropropane	50.0	53.8		ug/Kg		108	70 - 125
1,4-Dichlorobenzene	50.0	57.5		ug/Kg		115	75 - 120

TestAmerica Irvine

QC Sample Results

Client: Ramboll US Corporation
Project/Site: Arroyo

TestAmerica Job ID: 440-203322-1

Method: 8260B - Volatile Organic Compounds (GC/MS) (Continued)

Lab Sample ID: LCS 440-457637/5

Matrix: Solid

Analysis Batch: 457637

Client Sample ID: Lab Control Sample

Prep Type: Total/NA

Analyte	Spike Added	LCS Result	LCS Qualifier	Unit	D	%Rec	%Rec. Limits
2,2-Dichloropropane	50.0	57.5		ug/Kg		115	60 - 145
2-Chlorotoluene	50.0	58.2		ug/Kg		116	70 - 125
4-Chlorotoluene	50.0	59.6		ug/Kg		119	75 - 125
Benzene	50.0	55.6		ug/Kg		111	65 - 120
Bromobenzene	50.0	55.1		ug/Kg		110	75 - 120
Bromochloromethane	50.0	55.2		ug/Kg		110	70 - 135
Bromodichloromethane	50.0	57.9		ug/Kg		116	70 - 135
Bromoform	50.0	58.9		ug/Kg		118	55 - 135
Bromomethane	50.0	54.8		ug/Kg		110	60 - 145
Carbon tetrachloride	50.0	63.1		ug/Kg		126	65 - 140
Chlorobenzene	50.0	55.2		ug/Kg		110	75 - 120
Chloroethane	50.0	55.5		ug/Kg		111	60 - 140
Chloroform	50.0	54.9		ug/Kg		110	70 - 130
Chloromethane	50.0	57.1		ug/Kg		114	45 - 145
cis-1,2-Dichloroethene	50.0	55.2		ug/Kg		110	70 - 125
cis-1,3-Dichloropropene	50.0	57.0		ug/Kg		114	75 - 125
Dibromochloromethane	50.0	60.4		ug/Kg		121	65 - 140
Dibromomethane	50.0	54.8		ug/Kg		110	70 - 130
Dichlorodifluoromethane	50.0	57.0		ug/Kg		114	35 - 160
Ethylbenzene	50.0	58.0		ug/Kg		116	70 - 125
Hexachlorobutadiene	50.0	56.5		ug/Kg		113	60 - 135
Isopropylbenzene	50.0	59.1		ug/Kg		118	75 - 130
m,p-Xylene	50.0	56.7		ug/Kg		113	70 - 125
Methylene Chloride	50.0	50.6		ug/Kg		101	55 - 135
Methyl-t-Butyl Ether (MTBE)	50.0	52.0		ug/Kg		104	60 - 140
Naphthalene	50.0	58.8		ug/Kg		118	55 - 135
n-Butylbenzene	50.0	62.8		ug/Kg		126	70 - 130
N-Propylbenzene	50.0	60.4		ug/Kg		121	70 - 130
o-Xylene	50.0	57.2		ug/Kg		114	70 - 125
sec-Butylbenzene	50.0	60.5		ug/Kg		121	70 - 125
Styrene	50.0	57.4		ug/Kg		115	75 - 130
Tert-amyl-methyl ether (TAME)	50.0	49.1		ug/Kg		98	60 - 145
tert-Butylbenzene	50.0	59.8		ug/Kg		120	70 - 125
Tetrachloroethene	50.0	57.7		ug/Kg		115	70 - 125
Toluene	50.0	57.1		ug/Kg		114	70 - 125
trans-1,2-Dichloroethene	50.0	57.9		ug/Kg		116	70 - 125
trans-1,3-Dichloropropene	50.0	56.3		ug/Kg		113	70 - 135
Trichloroethene	50.0	57.3		ug/Kg		115	70 - 125
Trichlorofluoromethane	50.0	59.5		ug/Kg		119	60 - 145
Vinyl chloride	50.0	59.0		ug/Kg		118	55 - 135
Isopropyl Ether (DIPE)	50.0	59.6		ug/Kg		119	60 - 140
Ethyl-t-butyl ether (ETBE)	50.0	53.6		ug/Kg		107	60 - 140
tert-Butyl alcohol (TBA)	500	635		ug/Kg		127	70 - 135
p-Isopropyltoluene	50.0	60.3		ug/Kg		121	75 - 125

Surrogate	LCS %Recovery	LCS Qualifier	Limits
Toluene-d8 (Surr)	107		79 - 123
4-Bromofluorobenzene (Surr)	104		79 - 120

TestAmerica Irvine

QC Sample Results

Client: Ramboll US Corporation
Project/Site: Arroyo

TestAmerica Job ID: 440-203322-1

Method: 8260B - Volatile Organic Compounds (GC/MS) (Continued)

Lab Sample ID: LCS 440-457637/5
Matrix: Solid
Analysis Batch: 457637

Client Sample ID: Lab Control Sample
Prep Type: Total/NA

Surrogate	LCS %Recovery	LCS Qualifier	Limits
Dibromofluoromethane (Surr)	104		60 - 120

Lab Sample ID: 440-203217-B-44 MS
Matrix: Solid
Analysis Batch: 457637

Client Sample ID: Matrix Spike
Prep Type: Total/NA

Analyte	Sample Result	Sample Qualifier	Spike Added	MS Result	MS Qualifier	Unit	D	%Rec	%Rec. Limits
1,1,1,2-Tetrachloroethane	ND		49.9	52.5		ug/Kg		105	65 - 145
1,1,1-Trichloroethane	ND		49.9	50.7		ug/Kg		102	65 - 145
1,1,2,2-Tetrachloroethane	ND	F2 F1	49.9	7.14	F1	ug/Kg		14	40 - 160
1,1,2-Trichloroethane	ND		49.9	50.1		ug/Kg		100	65 - 140
1,1-Dichloroethane	ND		49.9	48.6		ug/Kg		97	65 - 135
1,1-Dichloroethene	ND		49.9	47.9		ug/Kg		96	65 - 135
1,1-Dichloropropene	ND		49.9	50.5		ug/Kg		101	65 - 135
1,2,3-Trichlorobenzene	ND		49.9	46.6		ug/Kg		93	45 - 145
1,2,3-Trichloropropane	ND		49.9	50.0		ug/Kg		100	50 - 150
1,2,4-Trichlorobenzene	ND		49.9	45.0		ug/Kg		90	50 - 140
1,2,4-Trimethylbenzene	ND		49.9	48.5		ug/Kg		97	65 - 140
1,2-Dibromo-3-Chloropropane	ND		49.9	51.5		ug/Kg		103	40 - 150
1,2-Dibromoethane (EDB)	ND		49.9	50.9		ug/Kg		102	65 - 140
1,2-Dichlorobenzene	ND		49.9	49.4		ug/Kg		99	70 - 130
1,2-Dichloroethane	ND		49.9	51.5		ug/Kg		103	60 - 150
1,2-Dichloropropane	ND		49.9	49.3		ug/Kg		99	65 - 130
1,3,5-Trimethylbenzene	ND		49.9	49.3		ug/Kg		99	65 - 135
1,3-Dichlorobenzene	ND		49.9	48.3		ug/Kg		97	70 - 130
1,3-Dichloropropane	ND		49.9	49.1		ug/Kg		98	65 - 140
1,4-Dichlorobenzene	ND		49.9	48.9		ug/Kg		98	70 - 130
2,2-Dichloropropane	ND		49.9	51.6		ug/Kg		103	65 - 150
2-Chlorotoluene	ND		49.9	48.5		ug/Kg		97	60 - 135
4-Chlorotoluene	ND		49.9	49.4		ug/Kg		99	65 - 135
Benzene	ND		49.9	48.9		ug/Kg		98	65 - 130
Bromobenzene	ND		49.9	47.4		ug/Kg		95	65 - 140
Bromochloromethane	ND		49.9	50.2		ug/Kg		101	65 - 145
Bromodichloromethane	ND		49.9	52.6		ug/Kg		105	65 - 145
Bromoform	ND		49.9	53.4		ug/Kg		107	50 - 145
Bromomethane	ND		49.9	49.2		ug/Kg		99	60 - 155
Carbon tetrachloride	ND		49.9	54.3		ug/Kg		109	60 - 145
Chlorobenzene	ND		49.9	46.3		ug/Kg		93	70 - 130
Chloroethane	ND		49.9	49.5		ug/Kg		99	60 - 150
Chloroform	ND		49.9	48.4		ug/Kg		97	65 - 135
Chloromethane	ND		49.9	50.2		ug/Kg		101	40 - 145
cis-1,2-Dichloroethene	ND		49.9	48.1		ug/Kg		96	65 - 135
cis-1,3-Dichloropropene	ND		49.9	49.2		ug/Kg		99	70 - 135
Dibromochloromethane	ND		49.9	54.0		ug/Kg		108	60 - 145
Dibromomethane	ND		49.9	50.4		ug/Kg		101	65 - 140
Dichlorodifluoromethane	ND		49.9	54.5		ug/Kg		109	30 - 160
Ethylbenzene	ND		49.9	48.4		ug/Kg		97	70 - 135
Hexachlorobutadiene	ND		49.9	36.9		ug/Kg		74	50 - 145

TestAmerica Irvine

QC Sample Results

Client: Ramboll US Corporation
Project/Site: Arroyo

TestAmerica Job ID: 440-203322-1

Method: 8260B - Volatile Organic Compounds (GC/MS) (Continued)

Lab Sample ID: 440-203217-B-44 MS

Matrix: Solid

Analysis Batch: 457637

Client Sample ID: Matrix Spike

Prep Type: Total/NA

Analyte	Sample Result	Sample Qualifier	Spike Added	MS Result	MS Qualifier	Unit	D	%Rec	%Rec. Limits
Isopropylbenzene	ND		49.9	48.6		ug/Kg		97	70 - 145
m,p-Xylene	ND		49.9	47.2		ug/Kg		95	70 - 130
Methylene Chloride	ND		49.9	44.9		ug/Kg		90	55 - 145
Methyl-t-Butyl Ether (MTBE)	ND		49.9	47.9		ug/Kg		96	55 - 155
Naphthalene	ND		49.9	53.0		ug/Kg		106	40 - 150
n-Butylbenzene	ND		49.9	48.7		ug/Kg		98	55 - 145
N-Propylbenzene	ND		49.9	50.1		ug/Kg		100	65 - 140
o-Xylene	ND		49.9	48.1		ug/Kg		96	65 - 130
sec-Butylbenzene	ND		49.9	48.7		ug/Kg		98	60 - 135
Styrene	ND		49.9	48.5		ug/Kg		97	70 - 140
Tert-amyl-methyl ether (TAME)	ND		49.9	44.8		ug/Kg		90	60 - 150
tert-Butylbenzene	ND		49.9	48.6		ug/Kg		97	60 - 140
Tetrachloroethene	ND		49.9	47.8		ug/Kg		96	65 - 135
Toluene	ND		49.9	48.5		ug/Kg		97	70 - 130
trans-1,2-Dichloroethene	ND		49.9	50.7		ug/Kg		102	70 - 135
trans-1,3-Dichloropropene	ND		49.9	49.9		ug/Kg		100	60 - 145
Trichloroethene	ND	F1	49.9	86.6	F1	ug/Kg		174	65 - 140
Trichlorofluoromethane	ND		49.9	52.6		ug/Kg		105	55 - 155
Vinyl chloride	ND		49.9	53.4		ug/Kg		107	55 - 140
Isopropyl Ether (DIPE)	ND		49.9	52.5		ug/Kg		105	60 - 150
Ethyl-t-butyl ether (ETBE)	ND		49.9	48.5		ug/Kg		97	60 - 145
tert-Butyl alcohol (TBA)	ND		499	546		ug/Kg		110	65 - 145
p-Isopropyltoluene	ND		49.9	48.5		ug/Kg		97	60 - 140

Surrogate	MS %Recovery	MS Qualifier	MS Limits
Toluene-d8 (Surr)	104		79 - 123
4-Bromofluorobenzene (Surr)	105		79 - 120
Dibromofluoromethane (Surr)	77		60 - 120

Lab Sample ID: 440-203217-B-44 MSD

Matrix: Solid

Analysis Batch: 457637

Client Sample ID: Matrix Spike Duplicate

Prep Type: Total/NA

Analyte	Sample Result	Sample Qualifier	Spike Added	MSD Result	MSD Qualifier	Unit	D	%Rec	%Rec. Limits	RPD	RPD Limit
1,1,1,2-Tetrachloroethane	ND		50.0	55.9		ug/Kg		112	65 - 145	6	20
1,1,1-Trichloroethane	ND		50.0	55.0		ug/Kg		110	65 - 145	8	20
1,1,2,2-Tetrachloroethane	ND	F2 F1	50.0	ND	F2 F1	ug/Kg		4	40 - 160	119	30
1,1,2-Trichloroethane	ND		50.0	52.0		ug/Kg		104	65 - 140	4	30
1,1-Dichloroethane	ND		50.0	53.2		ug/Kg		106	65 - 135	9	25
1,1-Dichloroethene	ND		50.0	52.8		ug/Kg		106	65 - 135	10	25
1,1-Dichloropropene	ND		50.0	55.5		ug/Kg		111	65 - 135	9	20
1,2,3-Trichlorobenzene	ND		50.0	49.5		ug/Kg		99	45 - 145	6	30
1,2,3-Trichloropropane	ND		50.0	55.7		ug/Kg		111	50 - 150	11	30
1,2,4-Trichlorobenzene	ND		50.0	48.2		ug/Kg		96	50 - 140	7	30
1,2,4-Trimethylbenzene	ND		50.0	52.4		ug/Kg		105	65 - 140	8	25
1,2-Dibromo-3-Chloropropane	ND		50.0	55.5		ug/Kg		111	40 - 150	7	30
1,2-Dibromoethane (EDB)	ND		50.0	53.6		ug/Kg		107	65 - 140	5	25
1,2-Dichlorobenzene	ND		50.0	52.7		ug/Kg		105	70 - 130	6	25

TestAmerica Irvine

QC Sample Results

Client: Ramboll US Corporation
Project/Site: Arroyo

TestAmerica Job ID: 440-203322-1

Method: 8260B - Volatile Organic Compounds (GC/MS) (Continued)

Lab Sample ID: 440-203217-B-44 MSD

Matrix: Solid

Analysis Batch: 457637

Client Sample ID: Matrix Spike Duplicate

Prep Type: Total/NA

Analyte	Sample Result	Sample Qualifier	Spike Added	MSD Result	MSD Qualifier	Unit	D	%Rec	%Rec. Limits	RPD	RPD Limit
1,2-Dichloroethane	ND		50.0	55.1		ug/Kg		110	60 - 150	7	25
1,2-Dichloropropane	ND		50.0	53.1		ug/Kg		106	65 - 130	7	20
1,3,5-Trimethylbenzene	ND		50.0	54.1		ug/Kg		108	65 - 135	9	25
1,3-Dichlorobenzene	ND		50.0	52.2		ug/Kg		104	70 - 130	8	25
1,3-Dichloropropane	ND		50.0	51.6		ug/Kg		103	65 - 140	5	25
1,4-Dichlorobenzene	ND		50.0	52.4		ug/Kg		105	70 - 130	7	25
2,2-Dichloropropane	ND		50.0	55.0		ug/Kg		110	65 - 150	6	25
2-Chlorotoluene	ND		50.0	53.3		ug/Kg		107	60 - 135	9	25
4-Chlorotoluene	ND		50.0	54.8		ug/Kg		110	65 - 135	10	25
Benzene	ND		50.0	52.6		ug/Kg		105	65 - 130	7	20
Bromobenzene	ND		50.0	52.1		ug/Kg		104	65 - 140	9	25
Bromochloromethane	ND		50.0	54.3		ug/Kg		109	65 - 145	8	25
Bromodichloromethane	ND		50.0	56.2		ug/Kg		112	65 - 145	7	20
Bromoform	ND		50.0	55.7		ug/Kg		111	50 - 145	4	30
Bromomethane	ND		50.0	53.1		ug/Kg		106	60 - 155	8	25
Carbon tetrachloride	ND		50.0	59.9		ug/Kg		120	60 - 145	10	25
Chlorobenzene	ND		50.0	49.6		ug/Kg		99	70 - 130	7	25
Chloroethane	ND		50.0	53.6		ug/Kg		107	60 - 150	8	25
Chloroform	ND		50.0	52.9		ug/Kg		106	65 - 135	9	20
Chloromethane	ND		50.0	53.2		ug/Kg		106	40 - 145	6	25
cis-1,2-Dichloroethene	ND		50.0	52.9		ug/Kg		106	65 - 135	9	25
cis-1,3-Dichloropropene	ND		50.0	52.7		ug/Kg		105	70 - 135	7	25
Dibromochloromethane	ND		50.0	57.0		ug/Kg		114	60 - 145	6	25
Dibromomethane	ND		50.0	53.6		ug/Kg		107	65 - 140	6	25
Dichlorodifluoromethane	ND		50.0	59.5		ug/Kg		119	30 - 160	9	35
Ethylbenzene	ND		50.0	51.2		ug/Kg		102	70 - 135	6	25
Hexachlorobutadiene	ND		50.0	40.4		ug/Kg		81	50 - 145	9	35
Isopropylbenzene	ND		50.0	51.4		ug/Kg		103	70 - 145	6	25
m,p-Xylene	ND		50.0	50.2		ug/Kg		100	70 - 130	6	25
Methylene Chloride	ND		50.0	48.8		ug/Kg		98	55 - 145	8	25
Methyl-t-Butyl Ether (MTBE)	ND		50.0	52.1		ug/Kg		104	55 - 155	8	35
Naphthalene	ND		50.0	55.9		ug/Kg		112	40 - 150	5	40
n-Butylbenzene	ND		50.0	52.6		ug/Kg		105	55 - 145	8	30
N-Propylbenzene	ND		50.0	54.6		ug/Kg		109	65 - 140	9	25
o-Xylene	ND		50.0	50.7		ug/Kg		101	65 - 130	5	25
sec-Butylbenzene	ND		50.0	52.4		ug/Kg		105	60 - 135	7	25
Styrene	ND		50.0	51.5		ug/Kg		103	70 - 140	6	25
Tert-amyl-methyl ether (TAME)	ND		50.0	48.7		ug/Kg		97	60 - 150	8	25
tert-Butylbenzene	ND		50.0	53.4		ug/Kg		107	60 - 140	9	25
Tetrachloroethene	ND		50.0	50.9		ug/Kg		102	65 - 135	6	25
Toluene	ND		50.0	51.8		ug/Kg		104	70 - 130	7	20
trans-1,2-Dichloroethene	ND		50.0	54.2		ug/Kg		108	70 - 135	7	25
trans-1,3-Dichloropropene	ND		50.0	52.8		ug/Kg		106	60 - 145	6	25
Trichloroethene	ND	F1	50.0	95.7	F1	ug/Kg		191	65 - 140	10	25
Trichlorofluoromethane	ND		50.0	57.4		ug/Kg		115	55 - 155	9	25
Vinyl chloride	ND		50.0	58.7		ug/Kg		117	55 - 140	10	30
Isopropyl Ether (DIPE)	ND		50.0	57.5		ug/Kg		115	60 - 150	9	25
Ethyl-t-butyl ether (ETBE)	ND		50.0	52.5		ug/Kg		105	60 - 145	8	30

TestAmerica Irvine

QC Sample Results

Client: Ramboll US Corporation
Project/Site: Arroyo

TestAmerica Job ID: 440-203322-1

Method: 8260B - Volatile Organic Compounds (GC/MS) (Continued)

Lab Sample ID: 440-203217-B-44 MSD

Matrix: Solid

Analysis Batch: 457637

Client Sample ID: Matrix Spike Duplicate

Prep Type: Total/NA

Analyte	Sample Result	Sample Qualifier	Spike Added	MSD Result	MSD Qualifier	Unit	D	%Rec	%Rec. Limits	RPD	RPD Limit
tert-Butyl alcohol (TBA)	ND		500	583		ug/Kg		117	65 - 145	7	30
p-Isopropyltoluene	ND		50.0	52.8		ug/Kg		106	60 - 140	8	25
MSD MSD											
Surrogate	%Recovery	Qualifier	Limits								
Toluene-d8 (Surr)	103		79 - 123								
4-Bromofluorobenzene (Surr)	107		79 - 120								
Dibromofluoromethane (Surr)	62		60 - 120								

Lab Sample ID: MB 440-457641/4

Matrix: Solid

Analysis Batch: 457641

Client Sample ID: Method Blank

Prep Type: Total/NA

Analyte	MB Result	MB Qualifier	RL	Unit	D	Prepared	Analyzed	Dil Fac
1,1,1,2-Tetrachloroethane	ND		5.0	ug/Kg			02/15/18 08:36	1
1,1,1-Trichloroethane	ND		2.0	ug/Kg			02/15/18 08:36	1
1,1,2,2-Tetrachloroethane	ND		2.0	ug/Kg			02/15/18 08:36	1
1,1,2-Trichloroethane	ND		2.0	ug/Kg			02/15/18 08:36	1
1,1-Dichloroethane	ND		2.0	ug/Kg			02/15/18 08:36	1
1,1-Dichloroethene	ND		5.0	ug/Kg			02/15/18 08:36	1
1,1-Dichloropropene	ND		2.0	ug/Kg			02/15/18 08:36	1
1,2,3-Trichlorobenzene	ND		5.0	ug/Kg			02/15/18 08:36	1
1,2,3-Trichloropropane	ND		10	ug/Kg			02/15/18 08:36	1
1,2,4-Trichlorobenzene	ND		5.0	ug/Kg			02/15/18 08:36	1
1,2,4-Trimethylbenzene	ND		2.0	ug/Kg			02/15/18 08:36	1
1,2-Dibromo-3-Chloropropane	ND		5.0	ug/Kg			02/15/18 08:36	1
1,2-Dibromoethane (EDB)	ND		2.0	ug/Kg			02/15/18 08:36	1
1,2-Dichlorobenzene	ND		2.0	ug/Kg			02/15/18 08:36	1
1,2-Dichloroethane	ND		2.0	ug/Kg			02/15/18 08:36	1
1,2-Dichloropropane	ND		2.0	ug/Kg			02/15/18 08:36	1
1,3,5-Trimethylbenzene	ND		2.0	ug/Kg			02/15/18 08:36	1
1,3-Dichlorobenzene	ND		2.0	ug/Kg			02/15/18 08:36	1
1,3-Dichloropropane	ND		2.0	ug/Kg			02/15/18 08:36	1
1,4-Dichlorobenzene	ND		2.0	ug/Kg			02/15/18 08:36	1
2,2-Dichloropropane	ND		2.0	ug/Kg			02/15/18 08:36	1
2-Chlorotoluene	ND		5.0	ug/Kg			02/15/18 08:36	1
4-Chlorotoluene	ND		5.0	ug/Kg			02/15/18 08:36	1
Benzene	ND		2.0	ug/Kg			02/15/18 08:36	1
Bromobenzene	ND		5.0	ug/Kg			02/15/18 08:36	1
Bromochloromethane	ND		5.0	ug/Kg			02/15/18 08:36	1
Bromodichloromethane	ND		2.0	ug/Kg			02/15/18 08:36	1
Bromoform	ND		5.0	ug/Kg			02/15/18 08:36	1
Bromomethane	ND		5.0	ug/Kg			02/15/18 08:36	1
Carbon tetrachloride	ND		5.0	ug/Kg			02/15/18 08:36	1
Chlorobenzene	ND		2.0	ug/Kg			02/15/18 08:36	1
Chloroethane	ND		5.0	ug/Kg			02/15/18 08:36	1
Chloroform	ND		2.0	ug/Kg			02/15/18 08:36	1
Chloromethane	ND		5.0	ug/Kg			02/15/18 08:36	1
cis-1,2-Dichloroethene	ND		2.0	ug/Kg			02/15/18 08:36	1

TestAmerica Irvine

QC Sample Results

Client: Ramboll US Corporation
Project/Site: Arroyo

TestAmerica Job ID: 440-203322-1

Method: 8260B - Volatile Organic Compounds (GC/MS) (Continued)

Lab Sample ID: MB 440-457641/4
Matrix: Solid
Analysis Batch: 457641

Client Sample ID: Method Blank
Prep Type: Total/NA

Analyte	MB Result	MB Qualifier	RL	Unit	D	Prepared	Analyzed	Dil Fac
cis-1,3-Dichloropropene	ND		2.0	ug/Kg			02/15/18 08:36	1
Dibromochloromethane	ND		2.0	ug/Kg			02/15/18 08:36	1
Dibromomethane	ND		2.0	ug/Kg			02/15/18 08:36	1
Dichlorodifluoromethane	ND		5.0	ug/Kg			02/15/18 08:36	1
Ethylbenzene	ND		2.0	ug/Kg			02/15/18 08:36	1
Hexachlorobutadiene	ND		5.0	ug/Kg			02/15/18 08:36	1
Isopropylbenzene	ND		2.0	ug/Kg			02/15/18 08:36	1
m,p-Xylene	ND		4.0	ug/Kg			02/15/18 08:36	1
Methylene Chloride	ND		20	ug/Kg			02/15/18 08:36	1
Methyl-t-Butyl Ether (MTBE)	ND		5.0	ug/Kg			02/15/18 08:36	1
Naphthalene	ND		5.0	ug/Kg			02/15/18 08:36	1
n-Butylbenzene	ND		5.0	ug/Kg			02/15/18 08:36	1
N-Propylbenzene	ND		2.0	ug/Kg			02/15/18 08:36	1
o-Xylene	ND		2.0	ug/Kg			02/15/18 08:36	1
sec-Butylbenzene	ND		5.0	ug/Kg			02/15/18 08:36	1
Styrene	ND		2.0	ug/Kg			02/15/18 08:36	1
Tert-amyl-methyl ether (TAME)	ND		5.0	ug/Kg			02/15/18 08:36	1
tert-Butylbenzene	ND		5.0	ug/Kg			02/15/18 08:36	1
Tetrachloroethene	ND		2.0	ug/Kg			02/15/18 08:36	1
Toluene	ND		2.0	ug/Kg			02/15/18 08:36	1
trans-1,2-Dichloroethene	ND		2.0	ug/Kg			02/15/18 08:36	1
trans-1,3-Dichloropropene	ND		2.0	ug/Kg			02/15/18 08:36	1
Trichloroethene	ND		2.0	ug/Kg			02/15/18 08:36	1
Trichlorofluoromethane	ND		5.0	ug/Kg			02/15/18 08:36	1
Vinyl chloride	ND		5.0	ug/Kg			02/15/18 08:36	1
Xylenes, Total	ND		4.0	ug/Kg			02/15/18 08:36	1
Isopropyl Ether (DIPE)	ND		5.0	ug/Kg			02/15/18 08:36	1
Ethyl-t-butyl ether (ETBE)	ND		5.0	ug/Kg			02/15/18 08:36	1
tert-Butyl alcohol (TBA)	ND		100	ug/Kg			02/15/18 08:36	1
p-Isopropyltoluene	ND		2.0	ug/Kg			02/15/18 08:36	1

Surrogate	MB %Recovery	MB Qualifier	Limits	Prepared	Analyzed	Dil Fac
Toluene-d8 (Surr)	103		79 - 123		02/15/18 08:36	1
4-Bromofluorobenzene (Surr)	88		79 - 120		02/15/18 08:36	1
Dibromofluoromethane (Surr)	105		60 - 120		02/15/18 08:36	1

Lab Sample ID: LCS 440-457641/5
Matrix: Solid
Analysis Batch: 457641

Client Sample ID: Lab Control Sample
Prep Type: Total/NA

Analyte	Spike Added	LCS Result	LCS Qualifier	Unit	D	%Rec	%Rec. Limits
1,1,1,2-Tetrachloroethane	50.0	56.7		ug/Kg		113	70 - 130
1,1,1-Trichloroethane	50.0	53.1		ug/Kg		106	65 - 135
1,1,2,2-Tetrachloroethane	50.0	51.7		ug/Kg		103	55 - 140
1,1,2-Trichloroethane	50.0	58.5		ug/Kg		117	65 - 135
1,1-Dichloroethane	50.0	53.1		ug/Kg		106	70 - 130
1,1-Dichloroethene	50.0	53.9		ug/Kg		108	70 - 125
1,1-Dichloropropene	50.0	55.7		ug/Kg		111	70 - 130

TestAmerica Irvine

QC Sample Results

Client: Ramboll US Corporation
Project/Site: Arroyo

TestAmerica Job ID: 440-203322-1

Method: 8260B - Volatile Organic Compounds (GC/MS) (Continued)

Lab Sample ID: LCS 440-457641/5

Matrix: Solid

Analysis Batch: 457641

Client Sample ID: Lab Control Sample

Prep Type: Total/NA

Analyte	Spike Added	LCS Result	LCS Qualifier	Unit	D	%Rec	%Rec. Limits
1,2,3-Trichlorobenzene	50.0	43.3		ug/Kg		87	60 - 130
1,2,3-Trichloropropane	50.0	52.8		ug/Kg		106	60 - 135
1,2,4-Trichlorobenzene	50.0	44.2		ug/Kg		88	70 - 135
1,2,4-Trimethylbenzene	50.0	49.2		ug/Kg		98	70 - 125
1,2-Dibromo-3-Chloropropane	50.0	39.7		ug/Kg		79	50 - 135
1,2-Dibromoethane (EDB)	50.0	55.8		ug/Kg		112	70 - 130
1,2-Dichlorobenzene	50.0	54.8		ug/Kg		110	75 - 120
1,2-Dichloroethane	50.0	54.6		ug/Kg		109	60 - 140
1,2-Dichloropropane	50.0	54.1		ug/Kg		108	70 - 130
1,3,5-Trimethylbenzene	50.0	49.7		ug/Kg		99	70 - 125
1,3-Dichlorobenzene	50.0	53.6		ug/Kg		107	75 - 125
1,3-Dichloropropane	50.0	53.5		ug/Kg		107	70 - 125
1,4-Dichlorobenzene	50.0	55.3		ug/Kg		111	75 - 120
2,2-Dichloropropane	50.0	52.5		ug/Kg		105	60 - 145
2-Chlorotoluene	50.0	47.1		ug/Kg		94	70 - 125
4-Chlorotoluene	50.0	47.5		ug/Kg		95	75 - 125
Benzene	50.0	53.6		ug/Kg		107	65 - 120
Bromobenzene	50.0	53.0		ug/Kg		106	75 - 120
Bromochloromethane	50.0	58.1		ug/Kg		116	70 - 135
Bromodichloromethane	50.0	53.4		ug/Kg		107	70 - 135
Bromoform	50.0	59.2		ug/Kg		118	55 - 135
Bromomethane	50.0	57.4		ug/Kg		115	60 - 145
Carbon tetrachloride	50.0	55.8		ug/Kg		112	65 - 140
Chlorobenzene	50.0	55.7		ug/Kg		111	75 - 120
Chloroethane	50.0	56.1		ug/Kg		112	60 - 140
Chloroform	50.0	53.4		ug/Kg		107	70 - 130
Chloromethane	50.0	50.1		ug/Kg		100	45 - 145
cis-1,2-Dichloroethene	50.0	56.8		ug/Kg		114	70 - 125
cis-1,3-Dichloropropene	50.0	51.4		ug/Kg		103	75 - 125
Dibromochloromethane	50.0	58.5		ug/Kg		117	65 - 140
Dibromomethane	50.0	58.8		ug/Kg		118	70 - 130
Dichlorodifluoromethane	50.0	57.8		ug/Kg		116	35 - 160
Ethylbenzene	50.0	51.7		ug/Kg		103	70 - 125
Hexachlorobutadiene	50.0	46.8		ug/Kg		94	60 - 135
Isopropylbenzene	50.0	52.5		ug/Kg		105	75 - 130
m,p-Xylene	50.0	53.5		ug/Kg		107	70 - 125
Methylene Chloride	50.0	49.2		ug/Kg		98	55 - 135
Methyl-t-Butyl Ether (MTBE)	50.0	48.1		ug/Kg		96	60 - 140
Naphthalene	50.0	37.7		ug/Kg		75	55 - 135
n-Butylbenzene	50.0	47.5		ug/Kg		95	70 - 130
N-Propylbenzene	50.0	48.4		ug/Kg		97	70 - 130
o-Xylene	50.0	55.4		ug/Kg		111	70 - 125
sec-Butylbenzene	50.0	49.0		ug/Kg		98	70 - 125
Styrene	50.0	53.0		ug/Kg		106	75 - 130
Tert-amyl-methyl ether (TAME)	50.0	41.6		ug/Kg		83	60 - 145
tert-Butylbenzene	50.0	50.0		ug/Kg		100	70 - 125
Tetrachloroethene	50.0	60.9		ug/Kg		122	70 - 125
Toluene	50.0	53.6		ug/Kg		107	70 - 125

TestAmerica Irvine

QC Sample Results

Client: Ramboll US Corporation
Project/Site: Arroyo

TestAmerica Job ID: 440-203322-1

Method: 8260B - Volatile Organic Compounds (GC/MS) (Continued)

Lab Sample ID: LCS 440-457641/5

Matrix: Solid

Analysis Batch: 457641

Client Sample ID: Lab Control Sample

Prep Type: Total/NA

Analyte	Spike Added	LCS Result	LCS Qualifier	Unit	D	%Rec	%Rec. Limits
trans-1,2-Dichloroethene	50.0	59.1		ug/Kg		118	70 - 125
trans-1,3-Dichloropropene	50.0	51.1		ug/Kg		102	70 - 135
Trichloroethene	50.0	61.1		ug/Kg		122	70 - 125
Trichlorofluoromethane	50.0	53.5		ug/Kg		107	60 - 145
Vinyl chloride	50.0	60.0		ug/Kg		120	55 - 135
Isopropyl Ether (DIPE)	50.0	48.8		ug/Kg		98	60 - 140
Ethyl-t-butyl ether (ETBE)	50.0	44.1		ug/Kg		88	60 - 140
tert-Butyl alcohol (TBA)	500	585		ug/Kg		117	70 - 135
p-Isopropyltoluene	50.0	50.4		ug/Kg		101	75 - 125

Surrogate	LCS %Recovery	LCS Qualifier	Limits
Toluene-d8 (Surr)	102		79 - 123
4-Bromofluorobenzene (Surr)	88		79 - 120
Dibromofluoromethane (Surr)	106		60 - 120

Lab Sample ID: 440-203356-A-2 MS

Matrix: Solid

Analysis Batch: 457641

Client Sample ID: Matrix Spike

Prep Type: Total/NA

Analyte	Sample Result	Sample Qualifier	Spike Added	MS Result	MS Qualifier	Unit	D	%Rec	%Rec. Limits
1,1,1,2-Tetrachloroethane	ND		49.9	55.1		ug/Kg		110	65 - 145
1,1,1-Trichloroethane	ND		49.9	52.3		ug/Kg		105	65 - 145
1,1,1,2,2-Tetrachloroethane	ND		49.9	57.0		ug/Kg		114	40 - 160
1,1,1,2-Trichloroethane	ND		49.9	57.3		ug/Kg		115	65 - 140
1,1-Dichloroethane	ND		49.9	51.1		ug/Kg		102	65 - 135
1,1-Dichloroethene	ND		49.9	52.0		ug/Kg		104	65 - 135
1,1-Dichloropropene	ND		49.9	54.1		ug/Kg		109	65 - 135
1,2,3-Trichlorobenzene	ND		49.9	42.8		ug/Kg		86	45 - 145
1,2,3-Trichloropropane	ND		49.9	61.3		ug/Kg		123	50 - 150
1,2,4-Trichlorobenzene	ND		49.9	43.0		ug/Kg		86	50 - 140
1,2,4-Trimethylbenzene	ND		49.9	49.7		ug/Kg		100	65 - 140
1,2-Dibromo-3-Chloropropane	ND		49.9	43.3		ug/Kg		87	40 - 150
1,2-Dibromoethane (EDB)	ND		49.9	55.3		ug/Kg		111	65 - 140
1,2-Dichlorobenzene	ND		49.9	56.5		ug/Kg		113	70 - 130
1,2-Dichloroethane	ND		49.9	55.6		ug/Kg		111	60 - 150
1,2-Dichloropropane	ND		49.9	54.2		ug/Kg		109	65 - 130
1,3,5-Trimethylbenzene	ND		49.9	50.2		ug/Kg		101	65 - 135
1,3-Dichlorobenzene	ND		49.9	53.2		ug/Kg		107	70 - 130
1,3-Dichloropropane	ND		49.9	53.8		ug/Kg		108	65 - 140
1,4-Dichlorobenzene	ND		49.9	54.2		ug/Kg		109	70 - 130
2,2-Dichloropropane	ND		49.9	49.1		ug/Kg		98	65 - 150
2-Chlorotoluene	ND		49.9	48.9		ug/Kg		98	60 - 135
4-Chlorotoluene	ND		49.9	48.0		ug/Kg		96	65 - 135
Benzene	ND		49.9	52.6		ug/Kg		105	65 - 130
Bromobenzene	ND		49.9	55.3		ug/Kg		111	65 - 140
Bromochloromethane	ND		49.9	58.1		ug/Kg		116	65 - 145
Bromodichloromethane	ND		49.9	53.7		ug/Kg		108	65 - 145
Bromoform	ND		49.9	58.5		ug/Kg		117	50 - 145

TestAmerica Irvine

QC Sample Results

Client: Ramboll US Corporation
Project/Site: Arroyo

TestAmerica Job ID: 440-203322-1

Method: 8260B - Volatile Organic Compounds (GC/MS) (Continued)

Lab Sample ID: 440-203356-A-2 MS

Matrix: Solid

Analysis Batch: 457641

Client Sample ID: Matrix Spike

Prep Type: Total/NA

Analyte	Sample Result	Sample Qualifier	Spike Added	MS Result	MS Qualifier	Unit	D	%Rec	%Rec. Limits
Bromomethane	ND		49.9	55.2		ug/Kg		111	60 - 155
Carbon tetrachloride	ND		49.9	53.7		ug/Kg		108	60 - 145
Chlorobenzene	ND		49.9	53.2		ug/Kg		107	70 - 130
Chloroethane	ND		49.9	55.5		ug/Kg		111	60 - 150
Chloroform	ND		49.9	52.9		ug/Kg		106	65 - 135
Chloromethane	ND		49.9	49.2		ug/Kg		99	40 - 145
cis-1,2-Dichloroethene	ND		49.9	56.0		ug/Kg		112	65 - 135
cis-1,3-Dichloropropene	ND		49.9	51.4		ug/Kg		103	70 - 135
Dibromochloromethane	ND		49.9	57.4		ug/Kg		115	60 - 145
Dibromomethane	ND		49.9	58.6		ug/Kg		117	65 - 140
Dichlorodifluoromethane	ND		49.9	54.7		ug/Kg		110	30 - 160
Ethylbenzene	ND		49.9	48.3		ug/Kg		97	70 - 135
Hexachlorobutadiene	ND		49.9	33.8		ug/Kg		68	50 - 145
Isopropylbenzene	ND		49.9	47.9		ug/Kg		96	70 - 145
m,p-Xylene	ND		49.9	50.3		ug/Kg		101	70 - 130
Methylene Chloride	ND		49.9	49.4		ug/Kg		99	55 - 145
Methyl-t-Butyl Ether (MTBE)	ND		49.9	50.4		ug/Kg		101	55 - 155
Naphthalene	ND		49.9	42.0		ug/Kg		84	40 - 150
n-Butylbenzene	ND		49.9	43.3		ug/Kg		87	55 - 145
N-Propylbenzene	ND		49.9	48.8		ug/Kg		98	65 - 140
o-Xylene	ND		49.9	52.5		ug/Kg		105	65 - 130
sec-Butylbenzene	ND		49.9	46.6		ug/Kg		93	60 - 135
Styrene	ND		49.9	48.0		ug/Kg		96	70 - 140
Tert-amyl-methyl ether (TAME)	ND		49.9	43.9		ug/Kg		88	60 - 150
tert-Butylbenzene	ND		49.9	50.2		ug/Kg		101	60 - 140
Tetrachloroethene	ND		49.9	54.3		ug/Kg		109	65 - 135
Toluene	ND		49.9	50.6		ug/Kg		101	70 - 130
trans-1,2-Dichloroethene	ND		49.9	56.2		ug/Kg		113	70 - 135
trans-1,3-Dichloropropene	ND		49.9	49.7		ug/Kg		100	60 - 145
Trichloroethene	ND		49.9	57.8		ug/Kg		116	65 - 140
Trichlorofluoromethane	ND		49.9	51.8		ug/Kg		104	55 - 155
Vinyl chloride	ND		49.9	57.6		ug/Kg		115	55 - 140
Isopropyl Ether (DIPE)	ND		49.9	48.8		ug/Kg		98	60 - 150
Ethyl-t-butyl ether (ETBE)	ND		49.9	46.7		ug/Kg		94	60 - 145
tert-Butyl alcohol (TBA)	ND		49.9	57.5		ug/Kg		115	65 - 145
p-Isopropyltoluene	ND		49.9	48.4		ug/Kg		97	60 - 140

Surrogate	MS %Recovery	MS Qualifier	Limits
Toluene-d8 (Surr)	102		79 - 123
4-Bromofluorobenzene (Surr)	92		79 - 120
Dibromofluoromethane (Surr)	105		60 - 120

Lab Sample ID: 440-203356-A-2 MSD

Matrix: Solid

Analysis Batch: 457641

Client Sample ID: Matrix Spike Duplicate

Prep Type: Total/NA

Analyte	Sample Result	Sample Qualifier	Spike Added	MSD Result	MSD Qualifier	Unit	D	%Rec	%Rec. Limits	RPD	RPD Limit
1,1,1,2-Tetrachloroethane	ND		49.7	53.5		ug/Kg		108	65 - 145	3	20

TestAmerica Irvine

QC Sample Results

Client: Ramboll US Corporation
Project/Site: Arroyo

TestAmerica Job ID: 440-203322-1

Method: 8260B - Volatile Organic Compounds (GC/MS) (Continued)

Lab Sample ID: 440-203356-A-2 MSD

Matrix: Solid

Analysis Batch: 457641

Client Sample ID: Matrix Spike Duplicate

Prep Type: Total/NA

Analyte	Sample Result	Sample Qualifier	Spike Added	MSD Result	MSD Qualifier	Unit	D	%Rec	%Rec. Limits	RPD	RPD Limit
1,1,1-Trichloroethane	ND		49.7	50.7		ug/Kg		102	65 - 145	3	20
1,1,1,2-Tetrachloroethane	ND		49.7	53.5		ug/Kg		108	40 - 160	6	30
1,1,1,2-Trichloroethane	ND		49.7	56.2		ug/Kg		113	65 - 140	2	30
1,1-Dichloroethane	ND		49.7	51.5		ug/Kg		104	65 - 135	1	25
1,1-Dichloroethene	ND		49.7	49.7		ug/Kg		100	65 - 135	4	25
1,1-Dichloropropene	ND		49.7	52.6		ug/Kg		106	65 - 135	3	20
1,2,3-Trichlorobenzene	ND		49.7	44.7		ug/Kg		90	45 - 145	4	30
1,2,3-Trichloropropane	ND		49.7	56.7		ug/Kg		114	50 - 150	8	30
1,2,4-Trichlorobenzene	ND		49.7	44.8		ug/Kg		90	50 - 140	4	30
1,2,4-Trimethylbenzene	ND		49.7	48.3		ug/Kg		97	65 - 140	3	25
1,2-Dibromo-3-Chloropropane	ND		49.7	43.5		ug/Kg		87	40 - 150	0	30
1,2-Dibromoethane (EDB)	ND		49.7	52.7		ug/Kg		106	65 - 140	5	25
1,2-Dichlorobenzene	ND		49.7	55.7		ug/Kg		112	70 - 130	1	25
1,2-Dichloroethane	ND		49.7	53.8		ug/Kg		108	60 - 150	3	25
1,2-Dichloropropane	ND		49.7	53.3		ug/Kg		107	65 - 130	2	20
1,3,5-Trimethylbenzene	ND		49.7	48.5		ug/Kg		98	65 - 135	3	25
1,3-Dichlorobenzene	ND		49.7	51.7		ug/Kg		104	70 - 130	3	25
1,3-Dichloropropane	ND		49.7	51.1		ug/Kg		103	65 - 140	5	25
1,4-Dichlorobenzene	ND		49.7	52.8		ug/Kg		106	70 - 130	3	25
2,2-Dichloropropane	ND		49.7	47.7		ug/Kg		96	65 - 150	3	25
2-Chlorotoluene	ND		49.7	46.9		ug/Kg		94	60 - 135	4	25
4-Chlorotoluene	ND		49.7	47.1		ug/Kg		95	65 - 135	2	25
Benzene	ND		49.7	51.5		ug/Kg		104	65 - 130	2	20
Bromobenzene	ND		49.7	53.0		ug/Kg		107	65 - 140	4	25
Bromochloromethane	ND		49.7	57.0		ug/Kg		115	65 - 145	2	25
Bromodichloromethane	ND		49.7	53.0		ug/Kg		107	65 - 145	1	20
Bromoform	ND		49.7	57.1		ug/Kg		115	50 - 145	2	30
Bromomethane	ND		49.7	55.2		ug/Kg		111	60 - 155	0	25
Carbon tetrachloride	ND		49.7	52.5		ug/Kg		106	60 - 145	2	25
Chlorobenzene	ND		49.7	51.1		ug/Kg		103	70 - 130	4	25
Chloroethane	ND		49.7	54.7		ug/Kg		110	60 - 150	1	25
Chloroform	ND		49.7	51.5		ug/Kg		104	65 - 135	3	20
Chloromethane	ND		49.7	48.2		ug/Kg		97	40 - 145	2	25
cis-1,2-Dichloroethene	ND		49.7	54.5		ug/Kg		110	65 - 135	3	25
cis-1,3-Dichloropropene	ND		49.7	49.1		ug/Kg		99	70 - 135	5	25
Dibromochloromethane	ND		49.7	56.1		ug/Kg		113	60 - 145	2	25
Dibromomethane	ND		49.7	57.9		ug/Kg		117	65 - 140	1	25
Dichlorodifluoromethane	ND		49.7	54.6		ug/Kg		110	30 - 160	0	35
Ethylbenzene	ND		49.7	47.4		ug/Kg		95	70 - 135	2	25
Hexachlorobutadiene	ND		49.7	38.3		ug/Kg		77	50 - 145	12	35
Isopropylbenzene	ND		49.7	46.3		ug/Kg		93	70 - 145	3	25
m,p-Xylene	ND		49.7	49.7		ug/Kg		100	70 - 130	1	25
Methylene Chloride	ND		49.7	47.8		ug/Kg		96	55 - 145	3	25
Methyl-t-Butyl Ether (MTBE)	ND		49.7	49.8		ug/Kg		100	55 - 155	1	35
Naphthalene	ND		49.7	41.3		ug/Kg		83	40 - 150	2	40
n-Butylbenzene	ND		49.7	43.4		ug/Kg		87	55 - 145	0	30
N-Propylbenzene	ND		49.7	46.3		ug/Kg		93	65 - 140	5	25
o-Xylene	ND		49.7	51.3		ug/Kg		103	65 - 130	2	25

TestAmerica Irvine

QC Sample Results

Client: Ramboll US Corporation
Project/Site: Arroyo

TestAmerica Job ID: 440-203322-1

Method: 8260B - Volatile Organic Compounds (GC/MS) (Continued)

Lab Sample ID: 440-203356-A-2 MSD

Matrix: Solid

Analysis Batch: 457641

Client Sample ID: Matrix Spike Duplicate

Prep Type: Total/NA

Analyte	Sample Result	Sample Qualifier	Spike Added	MSD Result	MSD Qualifier	Unit	D	%Rec	%Rec. Limits	RPD	RPD Limit
sec-Butylbenzene	ND		49.7	45.1		ug/Kg		91	60 - 135	3	25
Styrene	ND		49.7	47.1		ug/Kg		95	70 - 140	2	25
Tert-amyl-methyl ether (TAME)	ND		49.7	43.3		ug/Kg		87	60 - 150	1	25
tert-Butylbenzene	ND		49.7	48.5		ug/Kg		98	60 - 140	3	25
Tetrachloroethene	ND		49.7	53.0		ug/Kg		107	65 - 135	2	25
Toluene	ND		49.7	48.5		ug/Kg		98	70 - 130	4	20
trans-1,2-Dichloroethene	ND		49.7	55.2		ug/Kg		111	70 - 135	2	25
trans-1,3-Dichloropropene	ND		49.7	48.4		ug/Kg		97	60 - 145	3	25
Trichloroethene	ND		49.7	56.0		ug/Kg		113	65 - 140	3	25
Trichlorofluoromethane	ND		49.7	51.0		ug/Kg		103	55 - 155	2	25
Vinyl chloride	ND		49.7	55.8		ug/Kg		112	55 - 140	3	30
Isopropyl Ether (DIPE)	ND		49.7	48.0		ug/Kg		97	60 - 150	2	25
Ethyl-t-butyl ether (ETBE)	ND		49.7	45.4		ug/Kg		91	60 - 145	3	30
tert-Butyl alcohol (TBA)	ND		49.7	58.0		ug/Kg		117	65 - 145	1	30
p-Isopropyltoluene	ND		49.7	47.5		ug/Kg		95	60 - 140	2	25

Surrogate	MSD %Recovery	MSD Qualifier	Limits
Toluene-d8 (Surr)	100		79 - 123
4-Bromofluorobenzene (Surr)	91		79 - 120
Dibromofluoromethane (Surr)	107		60 - 120

Lab Sample ID: MB 440-457643/4

Matrix: Solid

Analysis Batch: 457643

Client Sample ID: Method Blank

Prep Type: Total/NA

Analyte	MB Result	MB Qualifier	RL	Unit	D	Prepared	Analyzed	Dil Fac
1,1,1,2-Tetrachloroethane	ND		5.0	ug/Kg			02/15/18 08:36	1
1,1,1-Trichloroethane	ND		2.0	ug/Kg			02/15/18 08:36	1
1,1,2,2-Tetrachloroethane	ND		2.0	ug/Kg			02/15/18 08:36	1
1,1,2-Trichloroethane	ND		2.0	ug/Kg			02/15/18 08:36	1
1,1-Dichloroethane	ND		2.0	ug/Kg			02/15/18 08:36	1
1,1-Dichloroethene	ND		5.0	ug/Kg			02/15/18 08:36	1
1,1-Dichloropropene	ND		2.0	ug/Kg			02/15/18 08:36	1
1,2,3-Trichlorobenzene	ND		5.0	ug/Kg			02/15/18 08:36	1
1,2,3-Trichloropropane	ND		10	ug/Kg			02/15/18 08:36	1
1,2,4-Trichlorobenzene	ND		5.0	ug/Kg			02/15/18 08:36	1
1,2,4-Trimethylbenzene	ND		2.0	ug/Kg			02/15/18 08:36	1
1,2-Dibromo-3-Chloropropane	ND		5.0	ug/Kg			02/15/18 08:36	1
1,2-Dibromoethane (EDB)	ND		2.0	ug/Kg			02/15/18 08:36	1
1,2-Dichlorobenzene	ND		2.0	ug/Kg			02/15/18 08:36	1
1,2-Dichloroethane	ND		2.0	ug/Kg			02/15/18 08:36	1
1,2-Dichloropropane	ND		2.0	ug/Kg			02/15/18 08:36	1
1,3,5-Trimethylbenzene	ND		2.0	ug/Kg			02/15/18 08:36	1
1,3-Dichlorobenzene	ND		2.0	ug/Kg			02/15/18 08:36	1
1,3-Dichloropropane	ND		2.0	ug/Kg			02/15/18 08:36	1
1,4-Dichlorobenzene	ND		2.0	ug/Kg			02/15/18 08:36	1
2,2-Dichloropropane	ND		2.0	ug/Kg			02/15/18 08:36	1
2-Chlorotoluene	ND		5.0	ug/Kg			02/15/18 08:36	1

TestAmerica Irvine

QC Sample Results

Client: Ramboll US Corporation
Project/Site: Arroyo

TestAmerica Job ID: 440-203322-1

Method: 8260B - Volatile Organic Compounds (GC/MS) (Continued)

Lab Sample ID: MB 440-457643/4
Matrix: Solid
Analysis Batch: 457643

Client Sample ID: Method Blank
Prep Type: Total/NA

Analyte	MB Result	MB Qualifier	RL	Unit	D	Prepared	Analyzed	Dil Fac
4-Chlorotoluene	ND		5.0	ug/Kg			02/15/18 08:36	1
Benzene	ND		2.0	ug/Kg			02/15/18 08:36	1
Bromobenzene	ND		5.0	ug/Kg			02/15/18 08:36	1
Bromochloromethane	ND		5.0	ug/Kg			02/15/18 08:36	1
Bromodichloromethane	ND		2.0	ug/Kg			02/15/18 08:36	1
Bromoform	ND		5.0	ug/Kg			02/15/18 08:36	1
Bromomethane	ND		5.0	ug/Kg			02/15/18 08:36	1
Carbon tetrachloride	ND		5.0	ug/Kg			02/15/18 08:36	1
Chlorobenzene	ND		2.0	ug/Kg			02/15/18 08:36	1
Chloroethane	ND		5.0	ug/Kg			02/15/18 08:36	1
Chloroform	ND		2.0	ug/Kg			02/15/18 08:36	1
Chloromethane	ND		5.0	ug/Kg			02/15/18 08:36	1
cis-1,2-Dichloroethene	ND		2.0	ug/Kg			02/15/18 08:36	1
cis-1,3-Dichloropropene	ND		2.0	ug/Kg			02/15/18 08:36	1
Dibromochloromethane	ND		2.0	ug/Kg			02/15/18 08:36	1
Dibromomethane	ND		2.0	ug/Kg			02/15/18 08:36	1
Dichlorodifluoromethane	ND		5.0	ug/Kg			02/15/18 08:36	1
Ethylbenzene	ND		2.0	ug/Kg			02/15/18 08:36	1
Hexachlorobutadiene	ND		5.0	ug/Kg			02/15/18 08:36	1
Isopropylbenzene	ND		2.0	ug/Kg			02/15/18 08:36	1
m,p-Xylene	ND		4.0	ug/Kg			02/15/18 08:36	1
Methylene Chloride	ND		20	ug/Kg			02/15/18 08:36	1
Methyl-t-Butyl Ether (MTBE)	ND		5.0	ug/Kg			02/15/18 08:36	1
Naphthalene	ND		5.0	ug/Kg			02/15/18 08:36	1
n-Butylbenzene	ND		5.0	ug/Kg			02/15/18 08:36	1
N-Propylbenzene	ND		2.0	ug/Kg			02/15/18 08:36	1
o-Xylene	ND		2.0	ug/Kg			02/15/18 08:36	1
sec-Butylbenzene	ND		5.0	ug/Kg			02/15/18 08:36	1
Styrene	ND		2.0	ug/Kg			02/15/18 08:36	1
Tert-amyl-methyl ether (TAME)	ND		5.0	ug/Kg			02/15/18 08:36	1
tert-Butylbenzene	ND		5.0	ug/Kg			02/15/18 08:36	1
Tetrachloroethene	ND		2.0	ug/Kg			02/15/18 08:36	1
Toluene	ND		2.0	ug/Kg			02/15/18 08:36	1
trans-1,2-Dichloroethene	ND		2.0	ug/Kg			02/15/18 08:36	1
trans-1,3-Dichloropropene	ND		2.0	ug/Kg			02/15/18 08:36	1
Trichloroethene	ND		2.0	ug/Kg			02/15/18 08:36	1
Trichlorofluoromethane	ND		5.0	ug/Kg			02/15/18 08:36	1
Vinyl chloride	ND		5.0	ug/Kg			02/15/18 08:36	1
Xylenes, Total	ND		4.0	ug/Kg			02/15/18 08:36	1
Isopropyl Ether (DIPE)	ND		5.0	ug/Kg			02/15/18 08:36	1
Ethyl-t-butyl ether (ETBE)	ND		5.0	ug/Kg			02/15/18 08:36	1
tert-Butyl alcohol (TBA)	ND		100	ug/Kg			02/15/18 08:36	1
p-Isopropyltoluene	ND		2.0	ug/Kg			02/15/18 08:36	1

Surrogate	MB %Recovery	MB Qualifier	Limits	Prepared	Analyzed	Dil Fac
Toluene-d8 (Surr)	104		79 - 123		02/15/18 08:36	1
4-Bromofluorobenzene (Surr)	91		79 - 120		02/15/18 08:36	1
Dibromofluoromethane (Surr)	95		60 - 120		02/15/18 08:36	1

TestAmerica Irvine

QC Sample Results

Client: Ramboll US Corporation
Project/Site: Arroyo

TestAmerica Job ID: 440-203322-1

Lab Sample ID: LCS 440-457643/5
Matrix: Solid
Analysis Batch: 457643

Client Sample ID: Lab Control Sample
Prep Type: Total/NA

Analyte	Spike Added	LCS Result	LCS Qualifier	Unit	D	%Rec	%Rec. Limits
1,1,1,2-Tetrachloroethane	50.0	55.3		ug/Kg		111	70 - 130
1,1,1-Trichloroethane	50.0	45.8		ug/Kg		92	65 - 135
1,1,2,2-Tetrachloroethane	50.0	50.9		ug/Kg		102	55 - 140
1,1,2-Trichloroethane	50.0	53.4		ug/Kg		107	65 - 135
1,1-Dichloroethane	50.0	42.7		ug/Kg		85	70 - 130
1,1-Dichloroethene	50.0	49.4		ug/Kg		99	70 - 125
1,1-Dichloropropene	50.0	46.6		ug/Kg		93	70 - 130
1,2,3-Trichlorobenzene	50.0	55.4		ug/Kg		111	60 - 130
1,2,3-Trichloropropane	50.0	48.7		ug/Kg		97	60 - 135
1,2,4-Trichlorobenzene	50.0	57.0		ug/Kg		114	70 - 135
1,2,4-Trimethylbenzene	50.0	49.3		ug/Kg		99	70 - 125
1,2-Dibromo-3-Chloropropane	50.0	45.1		ug/Kg		90	50 - 135
1,2-Dibromoethane (EDB)	50.0	52.6		ug/Kg		105	70 - 130
1,2-Dichlorobenzene	50.0	55.1		ug/Kg		110	75 - 120
1,2-Dichloroethane	50.0	39.3		ug/Kg		79	60 - 140
1,2-Dichloropropane	50.0	46.7		ug/Kg		93	70 - 130
1,3,5-Trimethylbenzene	50.0	49.6		ug/Kg		99	70 - 125
1,3-Dichlorobenzene	50.0	52.2		ug/Kg		104	75 - 125
1,3-Dichloropropane	50.0	49.0		ug/Kg		98	70 - 125
1,4-Dichlorobenzene	50.0	51.7		ug/Kg		103	75 - 120
2,2-Dichloropropane	50.0	44.3		ug/Kg		89	60 - 145
2-Chlorotoluene	50.0	47.6		ug/Kg		95	70 - 125
4-Chlorotoluene	50.0	47.5		ug/Kg		95	75 - 125
Benzene	50.0	51.2		ug/Kg		102	65 - 120
Bromobenzene	50.0	51.6		ug/Kg		103	75 - 120
Bromochloromethane	50.0	50.8		ug/Kg		102	70 - 135
Bromodichloromethane	50.0	48.0		ug/Kg		96	70 - 135
Bromoform	50.0	57.7		ug/Kg		115	55 - 135
Bromomethane	50.0	50.0		ug/Kg		100	60 - 145
Carbon tetrachloride	50.0	47.0		ug/Kg		94	65 - 140
Chlorobenzene	50.0	52.5		ug/Kg		105	75 - 120
Chloroethane	50.0	46.8		ug/Kg		94	60 - 140
Chloroform	50.0	45.5		ug/Kg		91	70 - 130
Chloromethane	50.0	43.7		ug/Kg		87	45 - 145
cis-1,2-Dichloroethene	50.0	50.6		ug/Kg		101	70 - 125
cis-1,3-Dichloropropene	50.0	47.4		ug/Kg		95	75 - 125
Dibromochloromethane	50.0	56.0		ug/Kg		112	65 - 140
Dibromomethane	50.0	47.9		ug/Kg		96	70 - 130
Dichlorodifluoromethane	50.0	38.7		ug/Kg		77	35 - 160
Ethylbenzene	50.0	51.0		ug/Kg		102	70 - 125
Hexachlorobutadiene	50.0	52.9		ug/Kg		106	60 - 135
Isopropylbenzene	50.0	52.5		ug/Kg		105	75 - 130
m,p-Xylene	50.0	51.9		ug/Kg		104	70 - 125
Methylene Chloride	50.0	48.2		ug/Kg		96	55 - 135
Methyl-t-Butyl Ether (MTBE)	50.0	47.6		ug/Kg		95	60 - 140
Naphthalene	50.0	56.9		ug/Kg		114	55 - 135
n-Butylbenzene	50.0	46.9		ug/Kg		94	70 - 130
N-Propylbenzene	50.0	46.2		ug/Kg		92	70 - 130
o-Xylene	50.0	52.4		ug/Kg		105	70 - 125
sec-Butylbenzene	50.0	47.8		ug/Kg		96	70 - 125

TestAmerica Irvine

QC Sample Results

Client: Ramboll US Corporation
Project/Site: Arroyo

TestAmerica Job ID: 440-203322-1

Method: 8260B - Volatile Organic Compounds (GC/MS) (Continued)

Lab Sample ID: LCS 440-457643/5
Matrix: Solid
Analysis Batch: 457643

Client Sample ID: Lab Control Sample
Prep Type: Total/NA

Analyte	Spike Added	LCS Result	LCS Qualifier	Unit	D	%Rec	%Rec. Limits
Styrene	50.0	54.3		ug/Kg		109	75 - 130
Tert-amyl-methyl ether (TAME)	50.0	45.7		ug/Kg		91	60 - 145
tert-Butylbenzene	50.0	49.5		ug/Kg		99	70 - 125
Tetrachloroethene	50.0	54.2		ug/Kg		108	70 - 125
Toluene	50.0	51.5		ug/Kg		103	70 - 125
trans-1,2-Dichloroethene	50.0	53.0		ug/Kg		106	70 - 125
trans-1,3-Dichloropropene	50.0	47.7		ug/Kg		95	70 - 135
Trichloroethene	50.0	54.1		ug/Kg		108	70 - 125
Trichlorofluoromethane	50.0	41.1		ug/Kg		82	60 - 145
Vinyl chloride	50.0	42.8		ug/Kg		86	55 - 135
Isopropyl Ether (DIPE)	50.0	46.1		ug/Kg		92	60 - 140
Ethyl-t-butyl ether (ETBE)	50.0	43.7		ug/Kg		87	60 - 140
tert-Butyl alcohol (TBA)	500	518		ug/Kg		104	70 - 135
p-Isopropyltoluene	50.0	48.5		ug/Kg		97	75 - 125

Surrogate	LCS %Recovery	LCS Qualifier	Limits
Toluene-d8 (Surr)	98		79 - 123
4-Bromofluorobenzene (Surr)	91		79 - 120
Dibromofluoromethane (Surr)	97		60 - 120

Lab Sample ID: 440-203356-A-4 MS
Matrix: Solid
Analysis Batch: 457643

Client Sample ID: Matrix Spike
Prep Type: Total/NA

Analyte	Sample Result	Sample Qualifier	Spike Added	MS Result	MS Qualifier	Unit	D	%Rec	%Rec. Limits
1,1,1,2-Tetrachloroethane	ND		49.6	58.8		ug/Kg		119	65 - 145
1,1,1-Trichloroethane	ND		49.6	46.9		ug/Kg		95	65 - 145
1,1,2,2-Tetrachloroethane	ND		49.6	49.4		ug/Kg		100	40 - 160
1,1,2-Trichloroethane	ND		49.6	53.7		ug/Kg		108	65 - 140
1,1-Dichloroethane	ND		49.6	44.8		ug/Kg		90	65 - 135
1,1-Dichloroethene	ND		49.6	52.6		ug/Kg		106	65 - 135
1,1-Dichloropropene	ND		49.6	49.9		ug/Kg		101	65 - 135
1,2,3-Trichlorobenzene	ND		49.6	56.3		ug/Kg		113	45 - 145
1,2,3-Trichloropropane	ND		49.6	47.0		ug/Kg		95	50 - 150
1,2,4-Trichlorobenzene	ND		49.6	57.5		ug/Kg		116	50 - 140
1,2,4-Trimethylbenzene	ND		49.6	50.7		ug/Kg		102	65 - 140
1,2-Dibromo-3-Chloropropane	ND		49.6	42.0		ug/Kg		85	40 - 150
1,2-Dibromoethane (EDB)	ND		49.6	55.7		ug/Kg		112	65 - 140
1,2-Dichlorobenzene	ND		49.6	55.8		ug/Kg		113	70 - 130
1,2-Dichloroethane	ND		49.6	39.6		ug/Kg		80	60 - 150
1,2-Dichloropropane	ND		49.6	50.1		ug/Kg		101	65 - 130
1,3,5-Trimethylbenzene	ND		49.6	51.5		ug/Kg		104	65 - 135
1,3-Dichlorobenzene	ND		49.6	54.2		ug/Kg		109	70 - 130
1,3-Dichloropropane	ND		49.6	50.1		ug/Kg		101	65 - 140
1,4-Dichlorobenzene	ND		49.6	52.9		ug/Kg		107	70 - 130
2,2-Dichloropropane	ND		49.6	47.9		ug/Kg		97	65 - 150
2-Chlorotoluene	ND		49.6	48.9		ug/Kg		99	60 - 135
4-Chlorotoluene	ND		49.6	49.4		ug/Kg		100	65 - 135

TestAmerica Irvine

QC Sample Results

Client: Ramboll US Corporation
Project/Site: Arroyo

TestAmerica Job ID: 440-203322-1

Method: 8260B - Volatile Organic Compounds (GC/MS) (Continued)

Lab Sample ID: 440-203356-A-4 MS

Matrix: Solid

Analysis Batch: 457643

Client Sample ID: Matrix Spike

Prep Type: Total/NA

Analyte	Sample Result	Sample Qualifier	Spike Added	MS Result	MS Qualifier	Unit	D	%Rec	%Rec. Limits
Benzene	ND		49.6	53.4		ug/Kg		108	65 - 130
Bromobenzene	ND		49.6	53.3		ug/Kg		108	65 - 140
Bromochloromethane	ND		49.6	53.1		ug/Kg		107	65 - 145
Bromodichloromethane	ND		49.6	48.8		ug/Kg		98	65 - 145
Bromoform	ND		49.6	60.8		ug/Kg		123	50 - 145
Bromomethane	ND		49.6	52.2		ug/Kg		105	60 - 155
Carbon tetrachloride	ND		49.6	50.6		ug/Kg		102	60 - 145
Chlorobenzene	ND		49.6	54.6		ug/Kg		110	70 - 130
Chloroethane	ND		49.6	48.5		ug/Kg		98	60 - 150
Chloroform	ND		49.6	46.7		ug/Kg		94	65 - 135
Chloromethane	ND		49.6	45.8		ug/Kg		92	40 - 145
cis-1,2-Dichloroethene	ND		49.6	52.2		ug/Kg		105	65 - 135
cis-1,3-Dichloropropene	ND		49.6	51.1		ug/Kg		103	70 - 135
Dibromochloromethane	ND		49.6	58.1		ug/Kg		117	60 - 145
Dibromomethane	ND		49.6	49.8		ug/Kg		100	65 - 140
Dichlorodifluoromethane	ND		49.6	41.3		ug/Kg		83	30 - 160
Ethylbenzene	ND		49.6	54.4		ug/Kg		110	70 - 135
Hexachlorobutadiene	ND		49.6	53.7		ug/Kg		108	50 - 145
Isopropylbenzene	ND		49.6	55.7		ug/Kg		112	70 - 145
m,p-Xylene	ND		49.6	56.9		ug/Kg		115	70 - 130
Methylene Chloride	ND		49.6	49.6		ug/Kg		100	55 - 145
Methyl-t-Butyl Ether (MTBE)	ND		49.6	47.3		ug/Kg		95	55 - 155
Naphthalene	ND		49.6	53.9		ug/Kg		109	40 - 150
n-Butylbenzene	ND		49.6	48.9		ug/Kg		99	55 - 145
N-Propylbenzene	ND		49.6	48.3		ug/Kg		97	65 - 140
o-Xylene	ND		49.6	56.7		ug/Kg		114	65 - 130
sec-Butylbenzene	ND		49.6	49.4		ug/Kg		100	60 - 135
Styrene	ND		49.6	58.1		ug/Kg		117	70 - 140
Tert-amyl-methyl ether (TAME)	ND		49.6	45.1		ug/Kg		91	60 - 150
tert-Butylbenzene	ND		49.6	52.6		ug/Kg		106	60 - 140
Tetrachloroethene	ND		49.6	59.3		ug/Kg		120	65 - 135
Toluene	ND		49.6	55.3		ug/Kg		112	70 - 130
trans-1,2-Dichloroethene	ND		49.6	55.8		ug/Kg		113	70 - 135
trans-1,3-Dichloropropene	ND		49.6	49.6		ug/Kg		100	60 - 145
Trichloroethene	ND		49.6	57.9		ug/Kg		117	65 - 140
Trichlorofluoromethane	ND		49.6	43.5		ug/Kg		88	55 - 155
Vinyl chloride	ND		49.6	44.4		ug/Kg		89	55 - 140
Isopropyl Ether (DIPE)	ND		49.6	46.8		ug/Kg		94	60 - 150
Ethyl-t-butyl ether (ETBE)	ND		49.6	43.8		ug/Kg		88	60 - 145
tert-Butyl alcohol (TBA)	ND		496	559		ug/Kg		113	65 - 145
p-Isopropyltoluene	ND		49.6	50.5		ug/Kg		102	60 - 140

Surrogate	MS %Recovery	MS Qualifier	Limits
Toluene-d8 (Surr)	104		79 - 123
4-Bromofluorobenzene (Surr)	90		79 - 120
Dibromofluoromethane (Surr)	100		60 - 120

TestAmerica Irvine

QC Sample Results

Client: Ramboll US Corporation
Project/Site: Arroyo

TestAmerica Job ID: 440-203322-1

Method: 8260B - Volatile Organic Compounds (GC/MS) (Continued)

Lab Sample ID: 440-203356-A-4 MSD

Matrix: Solid

Analysis Batch: 457643

Client Sample ID: Matrix Spike Duplicate

Prep Type: Total/NA

Analyte	Sample Result	Sample Qualifier	Spike Added	MSD Result	MSD Qualifier	Unit	D	%Rec	%Rec. Limits	RPD	RPD Limit
1,1,1,2-Tetrachloroethane	ND		50.0	55.4		ug/Kg		111	65 - 145	6	20
1,1,1-Trichloroethane	ND		50.0	45.1		ug/Kg		90	65 - 145	4	20
1,1,2,2-Tetrachloroethane	ND		50.0	45.3		ug/Kg		91	40 - 160	9	30
1,1,2-Trichloroethane	ND		50.0	50.4		ug/Kg		101	65 - 140	6	30
1,1-Dichloroethane	ND		50.0	42.3		ug/Kg		85	65 - 135	6	25
1,1-Dichloroethene	ND		50.0	49.8		ug/Kg		100	65 - 135	5	25
1,1-Dichloropropene	ND		50.0	47.1		ug/Kg		94	65 - 135	6	20
1,2,3-Trichlorobenzene	ND		50.0	52.9		ug/Kg		106	45 - 145	6	30
1,2,3-Trichloropropane	ND		50.0	46.3		ug/Kg		93	50 - 150	2	30
1,2,4-Trichlorobenzene	ND		50.0	54.4		ug/Kg		109	50 - 140	6	30
1,2,4-Trimethylbenzene	ND		50.0	48.3		ug/Kg		97	65 - 140	5	25
1,2-Dibromo-3-Chloropropane	ND		50.0	38.0		ug/Kg		76	40 - 150	10	30
1,2-Dibromoethane (EDB)	ND		50.0	51.6		ug/Kg		103	65 - 140	8	25
1,2-Dichlorobenzene	ND		50.0	53.3		ug/Kg		107	70 - 130	5	25
1,2-Dichloroethane	ND		50.0	38.0		ug/Kg		76	60 - 150	4	25
1,2-Dichloropropane	ND		50.0	48.5		ug/Kg		97	65 - 130	3	20
1,3,5-Trimethylbenzene	ND		50.0	50.1		ug/Kg		100	65 - 135	3	25
1,3-Dichlorobenzene	ND		50.0	52.0		ug/Kg		104	70 - 130	4	25
1,3-Dichloropropane	ND		50.0	48.1		ug/Kg		96	65 - 140	4	25
1,4-Dichlorobenzene	ND		50.0	50.4		ug/Kg		101	70 - 130	5	25
2,2-Dichloropropane	ND		50.0	43.5		ug/Kg		87	65 - 150	10	25
2-Chlorotoluene	ND		50.0	46.8		ug/Kg		94	60 - 135	4	25
4-Chlorotoluene	ND		50.0	48.4		ug/Kg		97	65 - 135	2	25
Benzene	ND		50.0	52.0		ug/Kg		104	65 - 130	3	20
Bromobenzene	ND		50.0	51.7		ug/Kg		103	65 - 140	3	25
Bromochloromethane	ND		50.0	51.8		ug/Kg		104	65 - 145	2	25
Bromodichloromethane	ND		50.0	48.9		ug/Kg		98	65 - 145	0	20
Bromoform	ND		50.0	54.5		ug/Kg		109	50 - 145	11	30
Bromomethane	ND		50.0	50.5		ug/Kg		101	60 - 155	3	25
Carbon tetrachloride	ND		50.0	47.7		ug/Kg		95	60 - 145	6	25
Chlorobenzene	ND		50.0	51.7		ug/Kg		103	70 - 130	5	25
Chloroethane	ND		50.0	49.8		ug/Kg		100	60 - 150	3	25
Chloroform	ND		50.0	45.2		ug/Kg		90	65 - 135	3	20
Chloromethane	ND		50.0	44.6		ug/Kg		89	40 - 145	3	25
cis-1,2-Dichloroethene	ND		50.0	49.3		ug/Kg		99	65 - 135	6	25
cis-1,3-Dichloropropene	ND		50.0	47.6		ug/Kg		95	70 - 135	7	25
Dibromochloromethane	ND		50.0	55.0		ug/Kg		110	60 - 145	5	25
Dibromomethane	ND		50.0	48.0		ug/Kg		96	65 - 140	4	25
Dichlorodifluoromethane	ND		50.0	40.3		ug/Kg		81	30 - 160	2	35
Ethylbenzene	ND		50.0	51.5		ug/Kg		103	70 - 135	5	25
Hexachlorobutadiene	ND		50.0	50.9		ug/Kg		102	50 - 145	5	35
Isopropylbenzene	ND		50.0	54.2		ug/Kg		108	70 - 145	3	25
m,p-Xylene	ND		50.0	53.1		ug/Kg		106	70 - 130	7	25
Methylene Chloride	ND		50.0	48.0		ug/Kg		96	55 - 145	3	25
Methyl-t-Butyl Ether (MTBE)	ND		50.0	45.5		ug/Kg		91	55 - 155	4	35
Naphthalene	ND		50.0	52.1		ug/Kg		104	40 - 150	3	40
n-Butylbenzene	ND		50.0	46.5		ug/Kg		93	55 - 145	5	30
N-Propylbenzene	ND		50.0	46.4		ug/Kg		93	65 - 140	4	25

TestAmerica Irvine

QC Sample Results

Client: Ramboll US Corporation
Project/Site: Arroyo

TestAmerica Job ID: 440-203322-1

Method: 8260B - Volatile Organic Compounds (GC/MS) (Continued)

Lab Sample ID: 440-203356-A-4 MSD

Matrix: Solid

Analysis Batch: 457643

Client Sample ID: Matrix Spike Duplicate

Prep Type: Total/NA

Analyte	Sample Result	Sample Qualifier	Spike Added	MSD Result	MSD Qualifier	Unit	D	%Rec	%Rec. Limits	RPD	RPD Limit
o-Xylene	ND		50.0	53.7		ug/Kg		107	65 - 130	6	25
sec-Butylbenzene	ND		50.0	48.0		ug/Kg		96	60 - 135	3	25
Styrene	ND		50.0	53.2		ug/Kg		106	70 - 140	9	25
Tert-amyl-methyl ether (TAME)	ND		50.0	44.6		ug/Kg		89	60 - 150	1	25
tert-Butylbenzene	ND		50.0	50.4		ug/Kg		101	60 - 140	4	25
Tetrachloroethene	ND		50.0	56.0		ug/Kg		112	65 - 135	6	25
Toluene	ND		50.0	52.1		ug/Kg		104	70 - 130	6	20
trans-1,2-Dichloroethene	ND		50.0	51.8		ug/Kg		104	70 - 135	7	25
trans-1,3-Dichloropropene	ND		50.0	46.7		ug/Kg		93	60 - 145	6	25
Trichloroethene	ND		50.0	57.1		ug/Kg		114	65 - 140	1	25
Trichlorofluoromethane	ND		50.0	42.7		ug/Kg		85	55 - 155	2	25
Vinyl chloride	ND		50.0	42.9		ug/Kg		86	55 - 140	3	30
Isopropyl Ether (DIPE)	ND		50.0	46.3		ug/Kg		93	60 - 150	1	25
Ethyl-t-butyl ether (ETBE)	ND		50.0	43.3		ug/Kg		87	60 - 145	1	30
tert-Butyl alcohol (TBA)	ND		500	540		ug/Kg		108	65 - 145	3	30
p-Isopropyltoluene	ND		50.0	49.4		ug/Kg		99	60 - 140	2	25

Surrogate	MSD %Recovery	MSD Qualifier	Limits
Toluene-d8 (Surr)	102		79 - 123
4-Bromofluorobenzene (Surr)	89		79 - 120
Dibromofluoromethane (Surr)	99		60 - 120

Lab Sample ID: MB 440-457865/9

Matrix: Solid

Analysis Batch: 457865

Client Sample ID: Method Blank

Prep Type: Total/NA

Analyte	MB Result	MB Qualifier	RL	Unit	D	Prepared	Analyzed	Dil Fac
1,1,1,2-Tetrachloroethane	ND		5.0	ug/Kg			02/15/18 22:18	1
1,1,1-Trichloroethane	ND		2.0	ug/Kg			02/15/18 22:18	1
1,1,2,2-Tetrachloroethane	ND		2.0	ug/Kg			02/15/18 22:18	1
1,1,2-Trichloroethane	ND		2.0	ug/Kg			02/15/18 22:18	1
1,1-Dichloroethane	ND		2.0	ug/Kg			02/15/18 22:18	1
1,1-Dichloroethene	ND		5.0	ug/Kg			02/15/18 22:18	1
1,1-Dichloropropene	ND		2.0	ug/Kg			02/15/18 22:18	1
1,2,3-Trichlorobenzene	ND		5.0	ug/Kg			02/15/18 22:18	1
1,2,3-Trichloropropane	ND		10	ug/Kg			02/15/18 22:18	1
1,2,4-Trichlorobenzene	ND		5.0	ug/Kg			02/15/18 22:18	1
1,2,4-Trimethylbenzene	ND		2.0	ug/Kg			02/15/18 22:18	1
1,2-Dibromo-3-Chloropropane	ND		5.0	ug/Kg			02/15/18 22:18	1
1,2-Dibromoethane (EDB)	ND		2.0	ug/Kg			02/15/18 22:18	1
1,2-Dichlorobenzene	ND		2.0	ug/Kg			02/15/18 22:18	1
1,2-Dichloroethane	ND		2.0	ug/Kg			02/15/18 22:18	1
1,2-Dichloropropane	ND		2.0	ug/Kg			02/15/18 22:18	1
1,3,5-Trimethylbenzene	ND		2.0	ug/Kg			02/15/18 22:18	1
1,3-Dichlorobenzene	ND		2.0	ug/Kg			02/15/18 22:18	1
1,3-Dichloropropane	ND		2.0	ug/Kg			02/15/18 22:18	1
1,4-Dichlorobenzene	ND		2.0	ug/Kg			02/15/18 22:18	1
2,2-Dichloropropane	ND		2.0	ug/Kg			02/15/18 22:18	1

TestAmerica Irvine

QC Sample Results

Client: Ramboll US Corporation
Project/Site: Arroyo

TestAmerica Job ID: 440-203322-1

Method: 8260B - Volatile Organic Compounds (GC/MS) (Continued)

Lab Sample ID: MB 440-457865/9
Matrix: Solid
Analysis Batch: 457865

Client Sample ID: Method Blank
Prep Type: Total/NA

Analyte	MB Result	MB Qualifier	RL	Unit	D	Prepared	Analyzed	Dil Fac
2-Chlorotoluene	ND		5.0	ug/Kg			02/15/18 22:18	1
4-Chlorotoluene	ND		5.0	ug/Kg			02/15/18 22:18	1
Benzene	ND		2.0	ug/Kg			02/15/18 22:18	1
Bromobenzene	ND		5.0	ug/Kg			02/15/18 22:18	1
Bromochloromethane	ND		5.0	ug/Kg			02/15/18 22:18	1
Bromodichloromethane	ND		2.0	ug/Kg			02/15/18 22:18	1
Bromoform	ND		5.0	ug/Kg			02/15/18 22:18	1
Bromomethane	ND		5.0	ug/Kg			02/15/18 22:18	1
Carbon tetrachloride	ND		5.0	ug/Kg			02/15/18 22:18	1
Chlorobenzene	ND		2.0	ug/Kg			02/15/18 22:18	1
Chloroethane	ND		5.0	ug/Kg			02/15/18 22:18	1
Chloroform	ND		2.0	ug/Kg			02/15/18 22:18	1
Chloromethane	ND		5.0	ug/Kg			02/15/18 22:18	1
cis-1,2-Dichloroethene	ND		2.0	ug/Kg			02/15/18 22:18	1
cis-1,3-Dichloropropene	ND		2.0	ug/Kg			02/15/18 22:18	1
Dibromochloromethane	ND		2.0	ug/Kg			02/15/18 22:18	1
Dibromomethane	ND		2.0	ug/Kg			02/15/18 22:18	1
Dichlorodifluoromethane	ND		5.0	ug/Kg			02/15/18 22:18	1
Ethylbenzene	ND		2.0	ug/Kg			02/15/18 22:18	1
Hexachlorobutadiene	ND		5.0	ug/Kg			02/15/18 22:18	1
Isopropylbenzene	ND		2.0	ug/Kg			02/15/18 22:18	1
m,p-Xylene	ND		4.0	ug/Kg			02/15/18 22:18	1
Methylene Chloride	ND		20	ug/Kg			02/15/18 22:18	1
Methyl-t-Butyl Ether (MTBE)	ND		5.0	ug/Kg			02/15/18 22:18	1
Naphthalene	6.10		5.0	ug/Kg			02/15/18 22:18	1
n-Butylbenzene	ND		5.0	ug/Kg			02/15/18 22:18	1
N-Propylbenzene	ND		2.0	ug/Kg			02/15/18 22:18	1
o-Xylene	ND		2.0	ug/Kg			02/15/18 22:18	1
sec-Butylbenzene	ND		5.0	ug/Kg			02/15/18 22:18	1
Styrene	ND		2.0	ug/Kg			02/15/18 22:18	1
Tert-amyl-methyl ether (TAME)	ND		5.0	ug/Kg			02/15/18 22:18	1
tert-Butylbenzene	ND		5.0	ug/Kg			02/15/18 22:18	1
Tetrachloroethene	ND		2.0	ug/Kg			02/15/18 22:18	1
Toluene	ND		2.0	ug/Kg			02/15/18 22:18	1
trans-1,2-Dichloroethene	ND		2.0	ug/Kg			02/15/18 22:18	1
trans-1,3-Dichloropropene	ND		2.0	ug/Kg			02/15/18 22:18	1
Trichloroethene	ND		2.0	ug/Kg			02/15/18 22:18	1
Trichlorofluoromethane	ND		5.0	ug/Kg			02/15/18 22:18	1
Vinyl chloride	ND		5.0	ug/Kg			02/15/18 22:18	1
Xylenes, Total	ND		4.0	ug/Kg			02/15/18 22:18	1
Isopropyl Ether (DIPE)	ND		5.0	ug/Kg			02/15/18 22:18	1
Ethyl-t-butyl ether (ETBE)	ND		5.0	ug/Kg			02/15/18 22:18	1
tert-Butyl alcohol (TBA)	ND		100	ug/Kg			02/15/18 22:18	1
p-Isopropyltoluene	ND		2.0	ug/Kg			02/15/18 22:18	1

Surrogate	MB %Recovery	MB Qualifier	Limits	Prepared	Analyzed	Dil Fac
Toluene-d8 (Surr)	104		79 - 123		02/15/18 22:18	1
4-Bromofluorobenzene (Surr)	90		79 - 120		02/15/18 22:18	1

TestAmerica Irvine

QC Sample Results

Client: Ramboll US Corporation
Project/Site: Arroyo

TestAmerica Job ID: 440-203322-1

Method: 8260B - Volatile Organic Compounds (GC/MS) (Continued)

Lab Sample ID: MB 440-457865/9
Matrix: Solid
Analysis Batch: 457865

Client Sample ID: Method Blank
Prep Type: Total/NA

Surrogate	MB MB		Limits	Prepared	Analyzed	Dil Fac
	%Recovery	Qualifier				
Dibromofluoromethane (Surr)	96		60 - 120		02/15/18 22:18	1

Lab Sample ID: LCS 440-457865/5
Matrix: Solid
Analysis Batch: 457865

Client Sample ID: Lab Control Sample
Prep Type: Total/NA

Analyte	Spike Added	LCS Result	LCS Qualifier	Unit	D	%Rec	%Rec. Limits
1,1,1,2-Tetrachloroethane	50.0	52.1		ug/Kg		104	70 - 130
1,1,1-Trichloroethane	50.0	41.6		ug/Kg		83	65 - 135
1,1,2,2-Tetrachloroethane	50.0	44.1		ug/Kg		88	55 - 140
1,1,2-Trichloroethane	50.0	47.1		ug/Kg		94	65 - 135
1,1-Dichloroethane	50.0	38.4		ug/Kg		77	70 - 130
1,1-Dichloroethene	50.0	44.9		ug/Kg		90	70 - 125
1,1-Dichloropropene	50.0	43.7		ug/Kg		87	70 - 130
1,2,3-Trichlorobenzene	50.0	52.7		ug/Kg		105	60 - 130
1,2,3-Trichloropropane	50.0	41.2		ug/Kg		82	60 - 135
1,2,4-Trichlorobenzene	50.0	52.9		ug/Kg		106	70 - 135
1,2,4-Trimethylbenzene	50.0	45.7		ug/Kg		91	70 - 125
1,2-Dibromo-3-Chloropropane	50.0	35.3		ug/Kg		71	50 - 135
1,2-Dibromoethane (EDB)	50.0	47.9		ug/Kg		96	70 - 130
1,2-Dichlorobenzene	50.0	48.9		ug/Kg		98	75 - 120
1,2-Dichloroethane	50.0	33.8		ug/Kg		68	60 - 140
1,2-Dichloropropane	50.0	43.9		ug/Kg		88	70 - 130
1,3,5-Trimethylbenzene	50.0	47.1		ug/Kg		94	70 - 125
1,3-Dichlorobenzene	50.0	48.5		ug/Kg		97	75 - 125
1,3-Dichloropropane	50.0	43.8		ug/Kg		88	70 - 125
1,4-Dichlorobenzene	50.0	48.1		ug/Kg		96	75 - 120
2,2-Dichloropropane	50.0	40.2		ug/Kg		80	60 - 145
2-Chlorotoluene	50.0	44.1		ug/Kg		88	70 - 125
4-Chlorotoluene	50.0	44.8		ug/Kg		90	75 - 125
Benzene	50.0	46.8		ug/Kg		94	65 - 120
Bromobenzene	50.0	49.3		ug/Kg		99	75 - 120
Bromochloromethane	50.0	48.0		ug/Kg		96	70 - 135
Bromodichloromethane	50.0	41.8		ug/Kg		84	70 - 135
Bromoform	50.0	52.8		ug/Kg		106	55 - 135
Bromomethane	50.0	43.0		ug/Kg		86	60 - 145
Carbon tetrachloride	50.0	42.5		ug/Kg		85	65 - 140
Chlorobenzene	50.0	49.7		ug/Kg		99	75 - 120
Chloroethane	50.0	41.4		ug/Kg		83	60 - 140
Chloroform	50.0	40.6		ug/Kg		81	70 - 130
Chloromethane	50.0	36.6		ug/Kg		73	45 - 145
cis-1,2-Dichloroethene	50.0	46.4		ug/Kg		93	70 - 125
cis-1,3-Dichloropropene	50.0	44.4		ug/Kg		89	75 - 125
Dibromochloromethane	50.0	49.8		ug/Kg		100	65 - 140
Dibromomethane	50.0	44.4		ug/Kg		89	70 - 130
Dichlorodifluoromethane	50.0	30.1		ug/Kg		60	35 - 160
Ethylbenzene	50.0	49.3		ug/Kg		99	70 - 125
Hexachlorobutadiene	50.0	52.3		ug/Kg		105	60 - 135

TestAmerica Irvine

QC Sample Results

Client: Ramboll US Corporation
Project/Site: Arroyo

TestAmerica Job ID: 440-203322-1

Method: 8260B - Volatile Organic Compounds (GC/MS) (Continued)

Lab Sample ID: LCS 440-457865/5
Matrix: Solid
Analysis Batch: 457865

Client Sample ID: Lab Control Sample
Prep Type: Total/NA

Analyte	Spike Added	LCS Result	LCS Qualifier	Unit	D	%Rec	%Rec. Limits
Isopropylbenzene	50.0	50.8		ug/Kg		102	75 - 130
m,p-Xylene	50.0	49.1		ug/Kg		98	70 - 125
Methylene Chloride	50.0	44.0		ug/Kg		88	55 - 135
Methyl-t-Butyl Ether (MTBE)	50.0	42.0		ug/Kg		84	60 - 140
Naphthalene	50.0	55.9		ug/Kg		112	55 - 135
n-Butylbenzene	50.0	43.7		ug/Kg		87	70 - 130
N-Propylbenzene	50.0	44.4		ug/Kg		89	70 - 130
o-Xylene	50.0	50.3		ug/Kg		101	70 - 125
sec-Butylbenzene	50.0	45.2		ug/Kg		90	70 - 125
Styrene	50.0	51.5		ug/Kg		103	75 - 130
Tert-amyl-methyl ether (TAME)	50.0	40.4		ug/Kg		81	60 - 145
tert-Butylbenzene	50.0	48.0		ug/Kg		96	70 - 125
Tetrachloroethene	50.0	52.5		ug/Kg		105	70 - 125
Toluene	50.0	50.0		ug/Kg		100	70 - 125
trans-1,2-Dichloroethene	50.0	47.4		ug/Kg		95	70 - 125
trans-1,3-Dichloropropene	50.0	43.1		ug/Kg		86	70 - 135
Trichloroethene	50.0	51.8		ug/Kg		104	70 - 125
Trichlorofluoromethane	50.0	37.0		ug/Kg		74	60 - 145
Vinyl chloride	50.0	37.6		ug/Kg		75	55 - 135
Isopropyl Ether (DIPE)	50.0	42.4		ug/Kg		85	60 - 140
Ethyl-t-butyl ether (ETBE)	50.0	39.4		ug/Kg		79	60 - 140
tert-Butyl alcohol (TBA)	500	503		ug/Kg		101	70 - 135
p-Isopropyltoluene	50.0	47.0		ug/Kg		94	75 - 125

Surrogate	LCS %Recovery	LCS Qualifier	Limits
Toluene-d8 (Surr)	104		79 - 123
4-Bromofluorobenzene (Surr)	88		79 - 120
Dibromofluoromethane (Surr)	94		60 - 120

Lab Sample ID: LCSD 440-457865/24
Matrix: Solid
Analysis Batch: 457865

Client Sample ID: Lab Control Sample Dup
Prep Type: Total/NA

Analyte	Spike Added	LCSD Result	LCSD Qualifier	Unit	D	%Rec	%Rec. Limits	RPD	RPD Limit
1,1,1,2-Tetrachloroethane	50.0	52.6		ug/Kg		105	70 - 130	1	20
1,1,1-Trichloroethane	50.0	42.4		ug/Kg		85	65 - 135	2	20
1,1,1,2,2-Tetrachloroethane	50.0	47.2		ug/Kg		94	55 - 140	7	30
1,1,2-Trichloroethane	50.0	49.3		ug/Kg		99	65 - 135	5	20
1,1-Dichloroethane	50.0	39.4		ug/Kg		79	70 - 130	3	20
1,1-Dichloroethene	50.0	46.9		ug/Kg		94	70 - 125	4	20
1,1-Dichloropropene	50.0	46.1		ug/Kg		92	70 - 130	5	20
1,2,3-Trichlorobenzene	50.0	53.7		ug/Kg		107	60 - 130	2	20
1,2,3-Trichloropropane	50.0	44.0		ug/Kg		88	60 - 135	7	25
1,2,4-Trichlorobenzene	50.0	54.2		ug/Kg		108	70 - 135	2	20
1,2,4-Trimethylbenzene	50.0	47.0		ug/Kg		94	70 - 125	3	20
1,2-Dibromo-3-Chloropropane	50.0	38.3		ug/Kg		77	50 - 135	8	30
1,2-Dibromoethane (EDB)	50.0	49.7		ug/Kg		99	70 - 130	4	20
1,2-Dichlorobenzene	50.0	51.4		ug/Kg		103	75 - 120	5	20

TestAmerica Irvine

QC Sample Results

Client: Ramboll US Corporation
Project/Site: Arroyo

TestAmerica Job ID: 440-203322-1

Method: 8260B - Volatile Organic Compounds (GC/MS) (Continued)

Lab Sample ID: LCSD 440-457865/24

Matrix: Solid

Analysis Batch: 457865

Client Sample ID: Lab Control Sample Dup

Prep Type: Total/NA

Analyte	Spike Added	LCSD Result	LCSD Qualifier	Unit	D	%Rec	%Rec. Limits	RPD	RPD Limit
1,2-Dichloroethane	50.0	36.0		ug/Kg		72	60 - 140	6	20
1,2-Dichloropropane	50.0	45.2		ug/Kg		90	70 - 130	3	20
1,3,5-Trimethylbenzene	50.0	48.1		ug/Kg		96	70 - 125	2	20
1,3-Dichlorobenzene	50.0	49.9		ug/Kg		100	75 - 125	3	20
1,3-Dichloropropane	50.0	44.5		ug/Kg		89	70 - 125	2	20
1,4-Dichlorobenzene	50.0	48.8		ug/Kg		98	75 - 120	2	20
2,2-Dichloropropane	50.0	41.9		ug/Kg		84	60 - 145	4	20
2-Chlorotoluene	50.0	45.7		ug/Kg		91	70 - 125	4	20
4-Chlorotoluene	50.0	45.7		ug/Kg		91	75 - 125	2	20
Benzene	50.0	48.6		ug/Kg		97	65 - 120	4	20
Bromobenzene	50.0	50.4		ug/Kg		101	75 - 120	2	20
Bromochloromethane	50.0	50.2		ug/Kg		100	70 - 135	4	20
Bromodichloromethane	50.0	44.3		ug/Kg		89	70 - 135	6	20
Bromoform	50.0	54.6		ug/Kg		109	55 - 135	3	25
Bromomethane	50.0	45.7		ug/Kg		91	60 - 145	6	20
Carbon tetrachloride	50.0	44.4		ug/Kg		89	65 - 140	4	20
Chlorobenzene	50.0	49.7		ug/Kg		99	75 - 120	0	20
Chloroethane	50.0	43.4		ug/Kg		87	60 - 140	5	25
Chloroform	50.0	41.9		ug/Kg		84	70 - 130	3	20
Chloromethane	50.0	39.5		ug/Kg		79	45 - 145	8	25
cis-1,2-Dichloroethene	50.0	48.2		ug/Kg		96	70 - 125	4	20
cis-1,3-Dichloropropene	50.0	47.0		ug/Kg		94	75 - 125	6	20
Dibromochloromethane	50.0	51.5		ug/Kg		103	65 - 140	4	20
Dibromomethane	50.0	46.0		ug/Kg		92	70 - 130	4	20
Dichlorodifluoromethane	50.0	33.2		ug/Kg		66	35 - 160	10	30
Ethylbenzene	50.0	49.4		ug/Kg		99	70 - 125	0	20
Hexachlorobutadiene	50.0	52.5		ug/Kg		105	60 - 135	0	20
Isopropylbenzene	50.0	52.7		ug/Kg		105	75 - 130	4	20
m,p-Xylene	50.0	52.2		ug/Kg		104	70 - 125	6	20
Methylene Chloride	50.0	45.2		ug/Kg		90	55 - 135	3	20
Methyl-t-Butyl Ether (MTBE)	50.0	44.0		ug/Kg		88	60 - 140	5	25
Naphthalene	50.0	53.4		ug/Kg		107	55 - 135	5	25
n-Butylbenzene	50.0	45.6		ug/Kg		91	70 - 130	4	20
N-Propylbenzene	50.0	45.1		ug/Kg		90	70 - 130	2	20
o-Xylene	50.0	51.6		ug/Kg		103	70 - 125	3	20
sec-Butylbenzene	50.0	47.0		ug/Kg		94	70 - 125	4	20
Styrene	50.0	52.2		ug/Kg		104	75 - 130	1	20
Tert-amyl-methyl ether (TAME)	50.0	42.0		ug/Kg		84	60 - 145	4	20
tert-Butylbenzene	50.0	49.6		ug/Kg		99	70 - 125	3	20
Tetrachloroethene	50.0	56.8		ug/Kg		114	70 - 125	8	20
Toluene	50.0	50.6		ug/Kg		101	70 - 125	1	20
trans-1,2-Dichloroethene	50.0	48.2		ug/Kg		96	70 - 125	2	20
trans-1,3-Dichloropropene	50.0	44.8		ug/Kg		90	70 - 135	4	20
Trichloroethene	50.0	52.8		ug/Kg		106	70 - 125	2	20
Trichlorofluoromethane	50.0	38.9		ug/Kg		78	60 - 145	5	25
Vinyl chloride	50.0	39.1		ug/Kg		78	55 - 135	4	25
Isopropyl Ether (DIPE)	50.0	43.0		ug/Kg		86	60 - 140	2	20
Ethyl-t-butyl ether (ETBE)	50.0	41.2		ug/Kg		82	60 - 140	4	20

TestAmerica Irvine

QC Sample Results

Client: Ramboll US Corporation
Project/Site: Arroyo

TestAmerica Job ID: 440-203322-1

Method: 8260B - Volatile Organic Compounds (GC/MS) (Continued)

Lab Sample ID: LCSD 440-457865/24
Matrix: Solid
Analysis Batch: 457865

Client Sample ID: Lab Control Sample Dup
Prep Type: Total/NA

Analyte	Spike Added	LCSD Result	LCSD Qualifier	Unit	D	%Rec	%Rec. Limits	RPD	RPD Limit
tert-Butyl alcohol (TBA)	500	508		ug/Kg		102	70 - 135	1	20
p-Isopropyltoluene	50.0	48.2		ug/Kg		96	75 - 125	3	20

Surrogate	LCSD %Recovery	LCSD Qualifier	LCSD Limits
Toluene-d8 (Surr)	103		79 - 123
4-Bromofluorobenzene (Surr)	92		79 - 120
Dibromofluoromethane (Surr)	96		60 - 120

Lab Sample ID: MB 440-457896/4
Matrix: Solid
Analysis Batch: 457896

Client Sample ID: Method Blank
Prep Type: Total/NA

Analyte	MB Result	MB Qualifier	RL	Unit	D	Prepared	Analyzed	Dil Fac
1,1,1,2-Tetrachloroethane	ND		250	ug/Kg			02/16/18 08:19	100
1,1,1-Trichloroethane	ND		100	ug/Kg			02/16/18 08:19	100
1,1,2,2-Tetrachloroethane	ND		100	ug/Kg			02/16/18 08:19	100
1,1,2-Trichloroethane	ND		100	ug/Kg			02/16/18 08:19	100
1,1-Dichloroethane	ND		100	ug/Kg			02/16/18 08:19	100
1,1-Dichloroethene	ND		250	ug/Kg			02/16/18 08:19	100
1,1-Dichloropropene	ND		100	ug/Kg			02/16/18 08:19	100
1,2,3-Trichlorobenzene	ND		250	ug/Kg			02/16/18 08:19	100
1,2,3-Trichloropropane	ND		500	ug/Kg			02/16/18 08:19	100
1,2,4-Trichlorobenzene	ND		250	ug/Kg			02/16/18 08:19	100
1,2,4-Trimethylbenzene	ND		100	ug/Kg			02/16/18 08:19	100
1,2-Dibromo-3-Chloropropane	ND		250	ug/Kg			02/16/18 08:19	100
1,2-Dibromoethane (EDB)	ND		100	ug/Kg			02/16/18 08:19	100
1,2-Dichlorobenzene	ND		100	ug/Kg			02/16/18 08:19	100
1,2-Dichloroethane	ND		100	ug/Kg			02/16/18 08:19	100
1,2-Dichloropropane	ND		100	ug/Kg			02/16/18 08:19	100
1,3,5-Trimethylbenzene	ND		100	ug/Kg			02/16/18 08:19	100
1,3-Dichlorobenzene	ND		100	ug/Kg			02/16/18 08:19	100
1,3-Dichloropropane	ND		100	ug/Kg			02/16/18 08:19	100
1,4-Dichlorobenzene	ND		100	ug/Kg			02/16/18 08:19	100
2,2-Dichloropropane	ND		200	ug/Kg			02/16/18 08:19	100
2-Chlorotoluene	ND		250	ug/Kg			02/16/18 08:19	100
4-Chlorotoluene	ND		250	ug/Kg			02/16/18 08:19	100
Benzene	ND		100	ug/Kg			02/16/18 08:19	100
Bromobenzene	ND		250	ug/Kg			02/16/18 08:19	100
Bromochloromethane	ND		250	ug/Kg			02/16/18 08:19	100
Bromodichloromethane	ND		100	ug/Kg			02/16/18 08:19	100
Bromoform	ND		250	ug/Kg			02/16/18 08:19	100
Bromomethane	ND		250	ug/Kg			02/16/18 08:19	100
Carbon tetrachloride	ND		250	ug/Kg			02/16/18 08:19	100
Chlorobenzene	ND		100	ug/Kg			02/16/18 08:19	100
Chloroethane	ND		250	ug/Kg			02/16/18 08:19	100
Chloroform	ND		100	ug/Kg			02/16/18 08:19	100
Chloromethane	ND		250	ug/Kg			02/16/18 08:19	100
cis-1,2-Dichloroethene	ND		100	ug/Kg			02/16/18 08:19	100

TestAmerica Irvine

QC Sample Results

Client: Ramboll US Corporation
Project/Site: Arroyo

TestAmerica Job ID: 440-203322-1

Method: 8260B - Volatile Organic Compounds (GC/MS) (Continued)

Lab Sample ID: MB 440-457896/4
Matrix: Solid
Analysis Batch: 457896

Client Sample ID: Method Blank
Prep Type: Total/NA

Analyte	MB Result	MB Qualifier	RL	Unit	D	Prepared	Analyzed	Dil Fac
cis-1,3-Dichloropropene	ND		100	ug/Kg			02/16/18 08:19	100
Dibromochloromethane	ND		100	ug/Kg			02/16/18 08:19	100
Dibromomethane	ND		100	ug/Kg			02/16/18 08:19	100
Dichlorodifluoromethane	ND		250	ug/Kg			02/16/18 08:19	100
Ethylbenzene	ND		100	ug/Kg			02/16/18 08:19	100
Hexachlorobutadiene	ND		250	ug/Kg			02/16/18 08:19	100
Isopropylbenzene	ND		100	ug/Kg			02/16/18 08:19	100
m,p-Xylene	ND		200	ug/Kg			02/16/18 08:19	100
Methylene Chloride	ND		1000	ug/Kg			02/16/18 08:19	100
Methyl-t-Butyl Ether (MTBE)	ND		250	ug/Kg			02/16/18 08:19	100
Naphthalene	ND		250	ug/Kg			02/16/18 08:19	100
n-Butylbenzene	ND		250	ug/Kg			02/16/18 08:19	100
N-Propylbenzene	ND		100	ug/Kg			02/16/18 08:19	100
o-Xylene	ND		100	ug/Kg			02/16/18 08:19	100
sec-Butylbenzene	ND		250	ug/Kg			02/16/18 08:19	100
Styrene	ND		100	ug/Kg			02/16/18 08:19	100
Tert-amyl-methyl ether (TAME)	ND		250	ug/Kg			02/16/18 08:19	100
tert-Butylbenzene	ND		250	ug/Kg			02/16/18 08:19	100
Tetrachloroethene	ND		100	ug/Kg			02/16/18 08:19	100
Toluene	ND		100	ug/Kg			02/16/18 08:19	100
trans-1,2-Dichloroethene	ND		100	ug/Kg			02/16/18 08:19	100
trans-1,3-Dichloropropene	ND		100	ug/Kg			02/16/18 08:19	100
Trichloroethene	ND		100	ug/Kg			02/16/18 08:19	100
Trichlorofluoromethane	ND		250	ug/Kg			02/16/18 08:19	100
Vinyl chloride	ND		250	ug/Kg			02/16/18 08:19	100
Xylenes, Total	ND		200	ug/Kg			02/16/18 08:19	100
Isopropyl Ether (DIPE)	ND		250	ug/Kg			02/16/18 08:19	100
Ethyl-t-butyl ether (ETBE)	ND		250	ug/Kg			02/16/18 08:19	100
tert-Butyl alcohol (TBA)	ND		5000	ug/Kg			02/16/18 08:19	100
p-Isopropyltoluene	ND		100	ug/Kg			02/16/18 08:19	100

Surrogate	MB %Recovery	MB Qualifier	Limits	Prepared	Analyzed	Dil Fac
Toluene-d8 (Surr)	102		60 - 140		02/16/18 08:19	100
4-Bromofluorobenzene (Surr)	92		65 - 140		02/16/18 08:19	100
Dibromofluoromethane (Surr)	95		55 - 140		02/16/18 08:19	100

Lab Sample ID: LCS 440-457896/5
Matrix: Solid
Analysis Batch: 457896

Client Sample ID: Lab Control Sample
Prep Type: Total/NA

Analyte	Spike Added	LCS Result	LCS Qualifier	Unit	D	%Rec	%Rec. Limits
1,1,1,2-Tetrachloroethane	2500	2580		ug/Kg		103	70 - 140
1,1,1-Trichloroethane	2500	2130		ug/Kg		85	65 - 140
1,1,2,2-Tetrachloroethane	2500	2240		ug/Kg		89	55 - 135
1,1,2-Trichloroethane	2500	2390		ug/Kg		96	65 - 130
1,1-Dichloroethane	2500	1960		ug/Kg		78	65 - 130
1,1-Dichloroethene	2500	2440		ug/Kg		98	75 - 140
1,1-Dichloropropene	2500	2200		ug/Kg		88	70 - 130

TestAmerica Irvine

QC Sample Results

Client: Ramboll US Corporation
Project/Site: Arroyo

TestAmerica Job ID: 440-203322-1

Method: 8260B - Volatile Organic Compounds (GC/MS) (Continued)

Lab Sample ID: LCS 440-457896/5

Matrix: Solid

Analysis Batch: 457896

Client Sample ID: Lab Control Sample

Prep Type: Total/NA

Analyte	Spike Added	LCS Result	LCS Qualifier	Unit	D	%Rec	%Rec. Limits
1,2,3-Trichlorobenzene	2500	2670		ug/Kg		107	60 - 135
1,2,3-Trichloropropane	2500	2070		ug/Kg		83	55 - 130
1,2,4-Trichlorobenzene	2500	2700		ug/Kg		108	65 - 135
1,2,4-Trimethylbenzene	2500	2250		ug/Kg		90	70 - 125
1,2-Dibromo-3-Chloropropane	2500	1940		ug/Kg		78	45 - 135
1,2-Dibromoethane (EDB)	2500	2340		ug/Kg		94	70 - 130
1,2-Dichlorobenzene	2500	2560		ug/Kg		102	70 - 120
1,2-Dichloroethane	2500	1800		ug/Kg		72	60 - 145
1,2-Dichloropropane	2500	2290		ug/Kg		92	75 - 125
1,3,5-Trimethylbenzene	2500	2310		ug/Kg		92	70 - 125
1,3-Dichlorobenzene	2500	2450		ug/Kg		98	70 - 125
1,3-Dichloropropane	2500	2260		ug/Kg		90	65 - 130
1,4-Dichlorobenzene	2500	2440		ug/Kg		98	70 - 125
2,2-Dichloropropane	2500	2010		ug/Kg		80	60 - 145
2-Chlorotoluene	2500	2220		ug/Kg		89	70 - 125
4-Chlorotoluene	2500	2210		ug/Kg		89	70 - 125
Benzene	2500	2460		ug/Kg		99	65 - 120
Bromobenzene	2500	2520		ug/Kg		101	70 - 120
Bromochloromethane	2500	2530		ug/Kg		101	65 - 125
Bromodichloromethane	2500	2220		ug/Kg		89	65 - 135
Bromoform	2500	2680		ug/Kg		107	50 - 130
Bromomethane	2500	2480		ug/Kg		99	30 - 140
Carbon tetrachloride	2500	2210		ug/Kg		89	65 - 145
Chlorobenzene	2500	2520		ug/Kg		101	70 - 125
Chloroethane	2500	2290		ug/Kg		92	40 - 140
Chloroform	2500	2120		ug/Kg		85	75 - 130
Chloromethane	2500	2110		ug/Kg		84	30 - 140
cis-1,2-Dichloroethene	2500	2370		ug/Kg		95	65 - 130
cis-1,3-Dichloropropene	2500	2240		ug/Kg		90	70 - 130
Dibromochloromethane	2500	2520		ug/Kg		101	65 - 140
Dibromomethane	2500	2280		ug/Kg		91	65 - 130
Dichlorodifluoromethane	2500	1670		ug/Kg		67	10 - 155
Ethylbenzene	2500	2380		ug/Kg		95	80 - 120
Hexachlorobutadiene	2500	2620		ug/Kg		105	60 - 135
Isopropylbenzene	2500	2540		ug/Kg		101	70 - 125
m,p-Xylene	2500	2460		ug/Kg		98	70 - 125
Methylene Chloride	2500	2270		ug/Kg		91	60 - 140
Methyl-t-Butyl Ether (MTBE)	2500	2230		ug/Kg		89	55 - 145
Naphthalene	2500	2570		ug/Kg		103	50 - 140
n-Butylbenzene	2500	2190		ug/Kg		88	70 - 130
N-Propylbenzene	2500	2170		ug/Kg		87	70 - 130
o-Xylene	2500	2520		ug/Kg		101	70 - 125
sec-Butylbenzene	2500	2260		ug/Kg		90	70 - 125
Styrene	2500	2600		ug/Kg		104	70 - 135
Tert-amyl-methyl ether (TAME)	2500	2210		ug/Kg		88	60 - 145
tert-Butylbenzene	2500	2380		ug/Kg		95	70 - 125
Tetrachloroethene	2500	2700		ug/Kg		108	65 - 125
Toluene	2500	2510		ug/Kg		100	80 - 120

TestAmerica Irvine

QC Sample Results

Client: Ramboll US Corporation
Project/Site: Arroyo

TestAmerica Job ID: 440-203322-1

Method: 8260B - Volatile Organic Compounds (GC/MS) (Continued)

Lab Sample ID: LCS 440-457896/5

Matrix: Solid

Analysis Batch: 457896

Client Sample ID: Lab Control Sample

Prep Type: Total/NA

Analyte	Spike Added	LCS Result	LCS Qualifier	Unit	D	%Rec	%Rec. Limits
trans-1,2-Dichloroethene	2500	2510		ug/Kg		100	65 - 130
trans-1,3-Dichloropropene	2500	2190		ug/Kg		88	65 - 135
Trichloroethene	2500	2730		ug/Kg		109	70 - 130
Trichlorofluoromethane	2500	2020		ug/Kg		81	50 - 145
Vinyl chloride	2500	744		ug/Kg		30	10 - 120
Isopropyl Ether (DIPE)	2500	2140		ug/Kg		86	60 - 140
Ethyl-t-butyl ether (ETBE)	2500	2100		ug/Kg		84	60 - 140
tert-Butyl alcohol (TBA)	25000	24300		ug/Kg		97	65 - 140
p-Isopropyltoluene	2500	2310		ug/Kg		92	70 - 125

Surrogate	LCS %Recovery	LCS Qualifier	Limits
Toluene-d8 (Surr)	100		60 - 140
4-Bromofluorobenzene (Surr)	88		65 - 140
Dibromofluoromethane (Surr)	96		55 - 140

Lab Sample ID: LCSD 440-457896/6

Matrix: Solid

Analysis Batch: 457896

Client Sample ID: Lab Control Sample Dup

Prep Type: Total/NA

Analyte	Spike Added	LCSD Result	LCSD Qualifier	Unit	D	%Rec	%Rec. Limits	RPD	RPD Limit
1,1,1,2-Tetrachloroethane	2500	2700		ug/Kg		108	70 - 140	5	20
1,1,1-Trichloroethane	2500	2130		ug/Kg		85	65 - 140	0	20
1,1,2,2-Tetrachloroethane	2500	2140		ug/Kg		85	55 - 135	5	25
1,1,2-Trichloroethane	2500	2430		ug/Kg		97	65 - 130	2	20
1,1-Dichloroethane	2500	1980		ug/Kg		79	65 - 130	1	20
1,1-Dichloroethene	2500	2420		ug/Kg		97	75 - 140	1	20
1,1-Dichloropropene	2500	2330		ug/Kg		93	70 - 130	6	20
1,2,3-Trichlorobenzene	2500	2710		ug/Kg		109	60 - 135	2	20
1,2,3-Trichloropropane	2500	2120		ug/Kg		85	55 - 130	2	25
1,2,4-Trichlorobenzene	2500	2790		ug/Kg		112	65 - 135	3	20
1,2,4-Trimethylbenzene	2500	2320		ug/Kg		93	70 - 125	3	20
1,2-Dibromo-3-Chloropropane	2500	1760		ug/Kg		70	45 - 135	10	25
1,2-Dibromoethane (EDB)	2500	2420		ug/Kg		97	70 - 130	3	20
1,2-Dichlorobenzene	2500	2590		ug/Kg		104	70 - 120	1	20
1,2-Dichloroethane	2500	1760		ug/Kg		70	60 - 145	2	20
1,2-Dichloropropane	2500	2230		ug/Kg		89	75 - 125	3	20
1,3,5-Trimethylbenzene	2500	2360		ug/Kg		94	70 - 125	2	20
1,3-Dichlorobenzene	2500	2490		ug/Kg		100	70 - 125	2	20
1,3-Dichloropropane	2500	2270		ug/Kg		91	65 - 130	1	20
1,4-Dichlorobenzene	2500	2450		ug/Kg		98	70 - 125	0	20
2,2-Dichloropropane	2500	1980		ug/Kg		79	60 - 145	1	25
2-Chlorotoluene	2500	2230		ug/Kg		89	70 - 125	0	20
4-Chlorotoluene	2500	2290		ug/Kg		92	70 - 125	4	20
Benzene	2500	2490		ug/Kg		99	65 - 120	1	20
Bromobenzene	2500	2480		ug/Kg		99	70 - 120	2	20
Bromochloromethane	2500	2460		ug/Kg		99	65 - 125	3	20
Bromodichloromethane	2500	2200		ug/Kg		88	65 - 135	1	20
Bromoform	2500	2640		ug/Kg		106	50 - 130	1	25

TestAmerica Irvine

QC Sample Results

Client: Ramboll US Corporation
Project/Site: Arroyo

TestAmerica Job ID: 440-203322-1

Method: 8260B - Volatile Organic Compounds (GC/MS) (Continued)

Lab Sample ID: LCSD 440-457896/6
Matrix: Solid
Analysis Batch: 457896

Client Sample ID: Lab Control Sample Dup
Prep Type: Total/NA

Analyte	Spike Added	LCSD Result	LCSD Qualifier	Unit	D	%Rec	%Rec. Limits	RPD	RPD Limit
Bromomethane	2500	2450		ug/Kg		98	30 - 140	1	30
Carbon tetrachloride	2500	2200		ug/Kg		88	65 - 145	0	20
Chlorobenzene	2500	2600		ug/Kg		104	70 - 125	3	20
Chloroethane	2500	2220		ug/Kg		89	40 - 140	3	25
Chloroform	2500	2110		ug/Kg		84	75 - 130	0	20
Chloromethane	2500	2020		ug/Kg		81	30 - 140	4	25
cis-1,2-Dichloroethene	2500	2350		ug/Kg		94	65 - 130	1	20
cis-1,3-Dichloropropene	2500	2290		ug/Kg		91	70 - 130	2	20
Dibromochloromethane	2500	2600		ug/Kg		104	65 - 140	3	20
Dibromomethane	2500	2160		ug/Kg		86	65 - 130	5	20
Dichlorodifluoromethane	2500	1630		ug/Kg		65	10 - 155	2	30
Ethylbenzene	2500	2560		ug/Kg		102	80 - 120	7	20
Hexachlorobutadiene	2500	2630		ug/Kg		105	60 - 135	0	20
Isopropylbenzene	2500	2670		ug/Kg		107	70 - 125	5	20
m,p-Xylene	2500	2670		ug/Kg		107	70 - 125	8	20
Methylene Chloride	2500	2150		ug/Kg		86	60 - 140	6	20
Methyl-t-Butyl Ether (MTBE)	2500	2150		ug/Kg		86	55 - 145	4	25
Naphthalene	2500	2560		ug/Kg		103	50 - 140	0	25
n-Butylbenzene	2500	2200		ug/Kg		88	70 - 130	0	20
N-Propylbenzene	2500	2240		ug/Kg		90	70 - 130	3	20
o-Xylene	2500	2620		ug/Kg		105	70 - 125	4	20
sec-Butylbenzene	2500	2320		ug/Kg		93	70 - 125	3	20
Styrene	2500	2710		ug/Kg		109	70 - 135	4	20
Tert-amyl-methyl ether (TAME)	2500	2130		ug/Kg		85	60 - 145	3	25
tert-Butylbenzene	2500	2420		ug/Kg		97	70 - 125	1	20
Tetrachloroethene	2500	2810		ug/Kg		112	65 - 125	4	20
Toluene	2500	2600		ug/Kg		104	80 - 120	4	20
trans-1,2-Dichloroethene	2500	2490		ug/Kg		99	65 - 130	1	20
trans-1,3-Dichloropropene	2500	2250		ug/Kg		90	65 - 135	3	20
Trichloroethene	2500	2650		ug/Kg		106	70 - 130	3	20
Trichlorofluoromethane	2500	1950		ug/Kg		78	50 - 145	4	25
Vinyl chloride	2500	761		ug/Kg		30	10 - 120	2	30
Isopropyl Ether (DIPE)	2500	2130		ug/Kg		85	60 - 140	0	20
Ethyl-t-butyl ether (ETBE)	2500	2070		ug/Kg		83	60 - 140	2	20
tert-Butyl alcohol (TBA)	25000	25700		ug/Kg		103	65 - 140	5	20
p-Isopropyltoluene	2500	2360		ug/Kg		95	70 - 125	3	20

Surrogate	LCSD %Recovery	LCSD Qualifier	LCSD Limits
Toluene-d8 (Surr)	100		60 - 140
4-Bromofluorobenzene (Surr)	88		65 - 140
Dibromofluoromethane (Surr)	94		55 - 140

Lab Sample ID: MB 440-457902/3
Matrix: Solid
Analysis Batch: 457902

Client Sample ID: Method Blank
Prep Type: Total/NA

Analyte	MB Result	MB Qualifier	RL	Unit	D	Prepared	Analyzed	Dil Fac
1,1,1,2-Tetrachloroethane	ND		5.0	ug/Kg			02/16/18 08:04	1

TestAmerica Irvine

QC Sample Results

Client: Ramboll US Corporation
Project/Site: Arroyo

TestAmerica Job ID: 440-203322-1

Method: 8260B - Volatile Organic Compounds (GC/MS) (Continued)

Lab Sample ID: MB 440-457902/3

Matrix: Solid

Analysis Batch: 457902

Client Sample ID: Method Blank

Prep Type: Total/NA

Analyte	MB Result	MB Qualifier	RL	Unit	D	Prepared	Analyzed	Dil Fac
1,1,1-Trichloroethane	ND		2.0	ug/Kg			02/16/18 08:04	1
1,1,1,2,2-Tetrachloroethane	ND		2.0	ug/Kg			02/16/18 08:04	1
1,1,1,2-Trichloroethane	ND		2.0	ug/Kg			02/16/18 08:04	1
1,1-Dichloroethane	ND		2.0	ug/Kg			02/16/18 08:04	1
1,1-Dichloroethene	ND		5.0	ug/Kg			02/16/18 08:04	1
1,1-Dichloropropene	ND		2.0	ug/Kg			02/16/18 08:04	1
1,2,3-Trichlorobenzene	ND		5.0	ug/Kg			02/16/18 08:04	1
1,2,3-Trichloropropane	ND		10	ug/Kg			02/16/18 08:04	1
1,2,4-Trichlorobenzene	ND		5.0	ug/Kg			02/16/18 08:04	1
1,2,4-Trimethylbenzene	ND		2.0	ug/Kg			02/16/18 08:04	1
1,2-Dibromo-3-Chloropropane	ND		5.0	ug/Kg			02/16/18 08:04	1
1,2-Dibromoethane (EDB)	ND		2.0	ug/Kg			02/16/18 08:04	1
1,2-Dichlorobenzene	ND		2.0	ug/Kg			02/16/18 08:04	1
1,2-Dichloroethane	ND		2.0	ug/Kg			02/16/18 08:04	1
1,2-Dichloropropane	ND		2.0	ug/Kg			02/16/18 08:04	1
1,3,5-Trimethylbenzene	ND		2.0	ug/Kg			02/16/18 08:04	1
1,3-Dichlorobenzene	ND		2.0	ug/Kg			02/16/18 08:04	1
1,3-Dichloropropane	ND		2.0	ug/Kg			02/16/18 08:04	1
1,4-Dichlorobenzene	ND		2.0	ug/Kg			02/16/18 08:04	1
2,2-Dichloropropane	ND		2.0	ug/Kg			02/16/18 08:04	1
2-Chlorotoluene	ND		5.0	ug/Kg			02/16/18 08:04	1
4-Chlorotoluene	ND		5.0	ug/Kg			02/16/18 08:04	1
Benzene	ND		2.0	ug/Kg			02/16/18 08:04	1
Bromobenzene	ND		5.0	ug/Kg			02/16/18 08:04	1
Bromochloromethane	ND		5.0	ug/Kg			02/16/18 08:04	1
Bromodichloromethane	ND		2.0	ug/Kg			02/16/18 08:04	1
Bromoform	ND		5.0	ug/Kg			02/16/18 08:04	1
Bromomethane	ND		5.0	ug/Kg			02/16/18 08:04	1
Carbon tetrachloride	ND		5.0	ug/Kg			02/16/18 08:04	1
Chlorobenzene	ND		2.0	ug/Kg			02/16/18 08:04	1
Chloroethane	ND		5.0	ug/Kg			02/16/18 08:04	1
Chloroform	ND		2.0	ug/Kg			02/16/18 08:04	1
Chloromethane	ND		5.0	ug/Kg			02/16/18 08:04	1
cis-1,2-Dichloroethene	ND		2.0	ug/Kg			02/16/18 08:04	1
cis-1,3-Dichloropropene	ND		2.0	ug/Kg			02/16/18 08:04	1
Dibromochloromethane	ND		2.0	ug/Kg			02/16/18 08:04	1
Dibromomethane	ND		2.0	ug/Kg			02/16/18 08:04	1
Dichlorodifluoromethane	ND		5.0	ug/Kg			02/16/18 08:04	1
Ethylbenzene	ND		2.0	ug/Kg			02/16/18 08:04	1
Hexachlorobutadiene	ND		5.0	ug/Kg			02/16/18 08:04	1
Isopropylbenzene	ND		2.0	ug/Kg			02/16/18 08:04	1
m,p-Xylene	ND		4.0	ug/Kg			02/16/18 08:04	1
Methylene Chloride	ND		20	ug/Kg			02/16/18 08:04	1
Methyl-t-Butyl Ether (MTBE)	ND		5.0	ug/Kg			02/16/18 08:04	1
Naphthalene	ND		5.0	ug/Kg			02/16/18 08:04	1
n-Butylbenzene	ND		5.0	ug/Kg			02/16/18 08:04	1
N-Propylbenzene	ND		2.0	ug/Kg			02/16/18 08:04	1
o-Xylene	ND		2.0	ug/Kg			02/16/18 08:04	1

TestAmerica Irvine

QC Sample Results

Client: Ramboll US Corporation
Project/Site: Arroyo

TestAmerica Job ID: 440-203322-1

Method: 8260B - Volatile Organic Compounds (GC/MS) (Continued)

Lab Sample ID: MB 440-457902/3
Matrix: Solid
Analysis Batch: 457902

Client Sample ID: Method Blank
Prep Type: Total/NA

Analyte	MB Result	MB Qualifier	RL	Unit	D	Prepared	Analyzed	Dil Fac
sec-Butylbenzene	ND		5.0	ug/Kg			02/16/18 08:04	1
Styrene	ND		2.0	ug/Kg			02/16/18 08:04	1
Tert-amyl-methyl ether (TAME)	ND		5.0	ug/Kg			02/16/18 08:04	1
tert-Butylbenzene	ND		5.0	ug/Kg			02/16/18 08:04	1
Tetrachloroethene	ND		2.0	ug/Kg			02/16/18 08:04	1
Toluene	ND		2.0	ug/Kg			02/16/18 08:04	1
trans-1,2-Dichloroethene	ND		2.0	ug/Kg			02/16/18 08:04	1
trans-1,3-Dichloropropene	ND		2.0	ug/Kg			02/16/18 08:04	1
Trichloroethene	ND		2.0	ug/Kg			02/16/18 08:04	1
Trichlorofluoromethane	ND		5.0	ug/Kg			02/16/18 08:04	1
Vinyl chloride	ND		5.0	ug/Kg			02/16/18 08:04	1
Xylenes, Total	ND		4.0	ug/Kg			02/16/18 08:04	1
Isopropyl Ether (DIPE)	ND		5.0	ug/Kg			02/16/18 08:04	1
Ethyl-t-butyl ether (ETBE)	ND		5.0	ug/Kg			02/16/18 08:04	1
tert-Butyl alcohol (TBA)	ND		100	ug/Kg			02/16/18 08:04	1
p-Isopropyltoluene	ND		2.0	ug/Kg			02/16/18 08:04	1

Surrogate	MB %Recovery	MB Qualifier	Limits	Prepared	Analyzed	Dil Fac
Toluene-d8 (Surr)	106		79 - 123		02/16/18 08:04	1
4-Bromofluorobenzene (Surr)	102		79 - 120		02/16/18 08:04	1
Dibromofluoromethane (Surr)	104		60 - 120		02/16/18 08:04	1

Lab Sample ID: LCS 440-457902/4
Matrix: Solid
Analysis Batch: 457902

Client Sample ID: Lab Control Sample
Prep Type: Total/NA

Analyte	Spike Added	LCS Result	LCS Qualifier	Unit	D	%Rec	%Rec. Limits
1,1,1,2-Tetrachloroethane	50.0	51.3		ug/Kg		103	70 - 130
1,1,1-Trichloroethane	50.0	49.0		ug/Kg		98	65 - 135
1,1,2,2-Tetrachloroethane	50.0	53.8		ug/Kg		108	55 - 140
1,1,2-Trichloroethane	50.0	52.0		ug/Kg		104	65 - 135
1,1-Dichloroethane	50.0	48.9		ug/Kg		98	70 - 130
1,1-Dichloroethene	50.0	48.1		ug/Kg		96	70 - 125
1,1-Dichloropropene	50.0	51.8		ug/Kg		104	70 - 130
1,2,3-Trichlorobenzene	50.0	53.2		ug/Kg		106	60 - 130
1,2,3-Trichloropropane	50.0	52.3		ug/Kg		105	60 - 135
1,2,4-Trichlorobenzene	50.0	53.9		ug/Kg		108	70 - 135
1,2,4-Trimethylbenzene	50.0	48.0		ug/Kg		96	70 - 125
1,2-Dibromo-3-Chloropropane	50.0	55.8		ug/Kg		112	50 - 135
1,2-Dibromoethane (EDB)	50.0	53.9		ug/Kg		108	70 - 130
1,2-Dichlorobenzene	50.0	52.2		ug/Kg		104	75 - 120
1,2-Dichloroethane	50.0	51.8		ug/Kg		104	60 - 140
1,2-Dichloropropane	50.0	48.8		ug/Kg		98	70 - 130
1,3,5-Trimethylbenzene	50.0	48.7		ug/Kg		97	70 - 125
1,3-Dichlorobenzene	50.0	50.2		ug/Kg		100	75 - 125
1,3-Dichloropropane	50.0	48.1		ug/Kg		96	70 - 125
1,4-Dichlorobenzene	50.0	49.6		ug/Kg		99	75 - 120
2,2-Dichloropropane	50.0	53.9		ug/Kg		108	60 - 145

TestAmerica Irvine

QC Sample Results

Client: Ramboll US Corporation
Project/Site: Arroyo

TestAmerica Job ID: 440-203322-1

Method: 8260B - Volatile Organic Compounds (GC/MS) (Continued)

Lab Sample ID: LCS 440-457902/4

Matrix: Solid

Analysis Batch: 457902

Client Sample ID: Lab Control Sample

Prep Type: Total/NA

Analyte	Spike Added	LCS Result	LCS Qualifier	Unit	D	%Rec	%Rec. Limits
2-Chlorotoluene	50.0	48.2		ug/Kg		96	70 - 125
4-Chlorotoluene	50.0	48.8		ug/Kg		98	75 - 125
Benzene	50.0	49.8		ug/Kg		100	65 - 120
Bromobenzene	50.0	50.8		ug/Kg		102	75 - 120
Bromochloromethane	50.0	54.2		ug/Kg		108	70 - 135
Bromodichloromethane	50.0	51.4		ug/Kg		103	70 - 135
Bromoform	50.0	54.3		ug/Kg		109	55 - 135
Bromomethane	50.0	55.6		ug/Kg		111	60 - 145
Carbon tetrachloride	50.0	49.9		ug/Kg		100	65 - 140
Chlorobenzene	50.0	45.5		ug/Kg		91	75 - 120
Chloroethane	50.0	56.7		ug/Kg		113	60 - 140
Chloroform	50.0	50.3		ug/Kg		101	70 - 130
Chloromethane	50.0	45.2		ug/Kg		90	45 - 145
cis-1,2-Dichloroethene	50.0	50.3		ug/Kg		101	70 - 125
cis-1,3-Dichloropropene	50.0	48.4		ug/Kg		97	75 - 125
Dibromochloromethane	50.0	52.4		ug/Kg		105	65 - 140
Dibromomethane	50.0	52.0		ug/Kg		104	70 - 130
Dichlorodifluoromethane	50.0	55.4		ug/Kg		111	35 - 160
Ethylbenzene	50.0	46.2		ug/Kg		92	70 - 125
Hexachlorobutadiene	50.0	50.1		ug/Kg		100	60 - 135
Isopropylbenzene	50.0	46.9		ug/Kg		94	75 - 130
m,p-Xylene	50.0	47.4		ug/Kg		95	70 - 125
Methylene Chloride	50.0	51.7		ug/Kg		103	55 - 135
Methyl-t-Butyl Ether (MTBE)	50.0	54.4		ug/Kg		109	60 - 140
Naphthalene	50.0	54.3		ug/Kg		109	55 - 135
n-Butylbenzene	50.0	47.7		ug/Kg		95	70 - 130
N-Propylbenzene	50.0	47.5		ug/Kg		95	70 - 130
o-Xylene	50.0	47.3		ug/Kg		95	70 - 125
sec-Butylbenzene	50.0	47.5		ug/Kg		95	70 - 125
Styrene	50.0	49.0		ug/Kg		98	75 - 130
Tert-amyl-methyl ether (TAME)	50.0	48.8		ug/Kg		98	60 - 145
tert-Butylbenzene	50.0	47.4		ug/Kg		95	70 - 125
Tetrachloroethene	50.0	47.8		ug/Kg		96	70 - 125
Toluene	50.0	45.5		ug/Kg		91	70 - 125
trans-1,2-Dichloroethene	50.0	49.6		ug/Kg		99	70 - 125
trans-1,3-Dichloropropene	50.0	51.4		ug/Kg		103	70 - 135
Trichloroethene	50.0	49.6		ug/Kg		99	70 - 125
Trichlorofluoromethane	50.0	52.8		ug/Kg		106	60 - 145
Vinyl chloride	50.0	46.4		ug/Kg		93	55 - 135
Isopropyl Ether (DIPE)	50.0	48.3		ug/Kg		97	60 - 140
Ethyl-t-butyl ether (ETBE)	50.0	52.6		ug/Kg		105	60 - 140
tert-Butyl alcohol (TBA)	500	493		ug/Kg		99	70 - 135
p-Isopropyltoluene	50.0	48.2		ug/Kg		96	75 - 125

Surrogate	LCS %Recovery	LCS Qualifier	Limits
Toluene-d8 (Surr)	96		79 - 123
4-Bromofluorobenzene (Surr)	99		79 - 120
Dibromofluoromethane (Surr)	103		60 - 120

TestAmerica Irvine

QC Sample Results

Client: Ramboll US Corporation
Project/Site: Arroyo

TestAmerica Job ID: 440-203322-1

Lab Sample ID: LCSD 440-457902/5
Matrix: Solid
Analysis Batch: 457902

Client Sample ID: Lab Control Sample Dup
Prep Type: Total/NA

Analyte	Spike Added	LCSD Result	LCSD Qualifier	Unit	D	%Rec	%Rec. Limits	RPD	RPD Limit
1,1,1,2-Tetrachloroethane	50.0	51.5		ug/Kg		103	70 - 130	1	20
1,1,1-Trichloroethane	50.0	49.4		ug/Kg		99	65 - 135	1	20
1,1,1,2,2-Tetrachloroethane	50.0	54.3		ug/Kg		109	55 - 140	1	30
1,1,2-Trichloroethane	50.0	51.5		ug/Kg		103	65 - 135	1	20
1,1-Dichloroethane	50.0	50.1		ug/Kg		100	70 - 130	2	20
1,1-Dichloroethene	50.0	49.2		ug/Kg		98	70 - 125	2	20
1,1-Dichloropropene	50.0	51.2		ug/Kg		102	70 - 130	1	20
1,2,3-Trichlorobenzene	50.0	54.2		ug/Kg		108	60 - 130	2	20
1,2,3-Trichloropropane	50.0	54.4		ug/Kg		109	60 - 135	4	25
1,2,4-Trichlorobenzene	50.0	52.7		ug/Kg		105	70 - 135	2	20
1,2,4-Trimethylbenzene	50.0	49.2		ug/Kg		98	70 - 125	3	20
1,2-Dibromo-3-Chloropropane	50.0	53.8		ug/Kg		108	50 - 135	4	30
1,2-Dibromoethane (EDB)	50.0	53.3		ug/Kg		107	70 - 130	1	20
1,2-Dichlorobenzene	50.0	53.1		ug/Kg		106	75 - 120	2	20
1,2-Dichloroethane	50.0	53.2		ug/Kg		106	60 - 140	3	20
1,2-Dichloropropane	50.0	50.7		ug/Kg		101	70 - 130	4	20
1,3,5-Trimethylbenzene	50.0	49.8		ug/Kg		100	70 - 125	2	20
1,3-Dichlorobenzene	50.0	51.7		ug/Kg		103	75 - 125	3	20
1,3-Dichloropropane	50.0	49.7		ug/Kg		99	70 - 125	3	20
1,4-Dichlorobenzene	50.0	50.0		ug/Kg		100	75 - 120	1	20
2,2-Dichloropropane	50.0	54.4		ug/Kg		109	60 - 145	1	20
2-Chlorotoluene	50.0	49.4		ug/Kg		99	70 - 125	3	20
4-Chlorotoluene	50.0	50.9		ug/Kg		102	75 - 125	4	20
Benzene	50.0	50.5		ug/Kg		101	65 - 120	1	20
Bromobenzene	50.0	51.9		ug/Kg		104	75 - 120	2	20
Bromochloromethane	50.0	55.4		ug/Kg		111	70 - 135	2	20
Bromodichloromethane	50.0	52.2		ug/Kg		104	70 - 135	1	20
Bromoform	50.0	55.2		ug/Kg		110	55 - 135	2	25
Bromomethane	50.0	49.3		ug/Kg		99	60 - 145	12	20
Carbon tetrachloride	50.0	50.9		ug/Kg		102	65 - 140	2	20
Chlorobenzene	50.0	45.9		ug/Kg		92	75 - 120	1	20
Chloroethane	50.0	53.1		ug/Kg		106	60 - 140	7	25
Chloroform	50.0	50.8		ug/Kg		102	70 - 130	1	20
Chloromethane	50.0	46.9		ug/Kg		94	45 - 145	4	25
cis-1,2-Dichloroethene	50.0	51.4		ug/Kg		103	70 - 125	2	20
cis-1,3-Dichloropropene	50.0	49.5		ug/Kg		99	75 - 125	2	20
Dibromochloromethane	50.0	53.2		ug/Kg		106	65 - 140	1	20
Dibromomethane	50.0	53.4		ug/Kg		107	70 - 130	3	20
Dichlorodifluoromethane	50.0	57.8		ug/Kg		116	35 - 160	4	30
Ethylbenzene	50.0	46.6		ug/Kg		93	70 - 125	1	20
Hexachlorobutadiene	50.0	49.8		ug/Kg		100	60 - 135	1	20
Isopropylbenzene	50.0	47.4		ug/Kg		95	75 - 130	1	20
m,p-Xylene	50.0	47.1		ug/Kg		94	70 - 125	1	20
Methylene Chloride	50.0	52.4		ug/Kg		105	55 - 135	1	20
Methyl-t-Butyl Ether (MTBE)	50.0	55.9		ug/Kg		112	60 - 140	3	25
Naphthalene	50.0	55.4		ug/Kg		111	55 - 135	2	25
n-Butylbenzene	50.0	48.8		ug/Kg		98	70 - 130	2	20
N-Propylbenzene	50.0	49.1		ug/Kg		98	70 - 130	3	20
o-Xylene	50.0	47.3		ug/Kg		95	70 - 125	0	20
sec-Butylbenzene	50.0	48.7		ug/Kg		97	70 - 125	3	20

TestAmerica Irvine

QC Sample Results

Client: Ramboll US Corporation
Project/Site: Arroyo

TestAmerica Job ID: 440-203322-1

Method: 8260B - Volatile Organic Compounds (GC/MS) (Continued)

Lab Sample ID: LCSD 440-457902/5

Matrix: Solid

Analysis Batch: 457902

Client Sample ID: Lab Control Sample Dup

Prep Type: Total/NA

Analyte	Spike Added	LCSD Result	LCSD Qualifier	Unit	D	%Rec	%Rec. Limits	RPD	RPD Limit
Styrene	50.0	48.2		ug/Kg		96	75 - 130	2	20
Tert-amyl-methyl ether (TAME)	50.0	49.6		ug/Kg		99	60 - 145	2	20
tert-Butylbenzene	50.0	49.5		ug/Kg		99	70 - 125	4	20
Tetrachloroethene	50.0	49.0		ug/Kg		98	70 - 125	2	20
Toluene	50.0	45.6		ug/Kg		91	70 - 125	0	20
trans-1,2-Dichloroethene	50.0	51.5		ug/Kg		103	70 - 125	4	20
trans-1,3-Dichloropropene	50.0	52.1		ug/Kg		104	70 - 135	1	20
Trichloroethene	50.0	50.5		ug/Kg		101	70 - 125	2	20
Trichlorofluoromethane	50.0	53.1		ug/Kg		106	60 - 145	1	25
Vinyl chloride	50.0	47.6		ug/Kg		95	55 - 135	3	25
Isopropyl Ether (DIPE)	50.0	50.1		ug/Kg		100	60 - 140	4	20
Ethyl-t-butyl ether (ETBE)	50.0	54.2		ug/Kg		108	60 - 140	3	20
tert-Butyl alcohol (TBA)	500	502		ug/Kg		100	70 - 135	2	20
p-Isopropyltoluene	50.0	47.8		ug/Kg		96	75 - 125	1	20

Surrogate	LCSD %Recovery	LCSD Qualifier	LCSD Limits
Toluene-d8 (Surr)	98		79 - 123
4-Bromofluorobenzene (Surr)	99		79 - 120
Dibromofluoromethane (Surr)	105		60 - 120

Lab Sample ID: MB 440-458147/5

Matrix: Solid

Analysis Batch: 458147

Client Sample ID: Method Blank

Prep Type: Total/NA

Analyte	MB Result	MB Qualifier	RL	Unit	D	Prepared	Analyzed	Dil Fac
1,2-Dichloroethane	ND		100	ug/Kg			02/17/18 09:50	100

Surrogate	MB %Recovery	MB Qualifier	MB Limits	Prepared	Analyzed	Dil Fac
Toluene-d8 (Surr)	101		60 - 140		02/17/18 09:50	100
4-Bromofluorobenzene (Surr)	89		65 - 140		02/17/18 09:50	100
Dibromofluoromethane (Surr)	109		55 - 140		02/17/18 09:50	100

Lab Sample ID: LCS 440-458147/15

Matrix: Solid

Analysis Batch: 458147

Client Sample ID: Lab Control Sample

Prep Type: Total/NA

Analyte	Spike Added	LCS Result	LCS Qualifier	Unit	D	%Rec	%Rec. Limits
1,2-Dichloroethane	2500	2440		ug/Kg		97	60 - 145

Surrogate	LCS %Recovery	LCS Qualifier	LCS Limits
Toluene-d8 (Surr)	105		60 - 140
4-Bromofluorobenzene (Surr)	91		65 - 140
Dibromofluoromethane (Surr)	107		55 - 140

TestAmerica Irvine

QC Sample Results

Client: Ramboll US Corporation
Project/Site: Arroyo

TestAmerica Job ID: 440-203322-1

Method: 8260B - Volatile Organic Compounds (GC/MS) (Continued)

Lab Sample ID: LCSD 440-458147/16
Matrix: Solid
Analysis Batch: 458147

Client Sample ID: Lab Control Sample Dup
Prep Type: Total/NA

Analyte	Spike Added	LCSD Result	LCSD Qualifier	Unit	D	%Rec	%Rec. Limits	RPD	RPD Limit
1,2-Dichloroethane	2500	2560		ug/Kg		102	60 - 145	5	20
LCSD LCSD									
Surrogate	%Recovery	Qualifier	Limits						
Toluene-d8 (Surr)	99		60 - 140						
4-Bromofluorobenzene (Surr)	89		65 - 140						
Dibromofluoromethane (Surr)	105		55 - 140						

Lab Sample ID: MB 440-458262/5
Matrix: Solid
Analysis Batch: 458262

Client Sample ID: Method Blank
Prep Type: Total/NA

Analyte	MB Result	MB Qualifier	RL	Unit	D	Prepared	Analyzed	Dil Fac	
Naphthalene	ND		5.0	ug/Kg			02/19/18 08:44	1	
MB MB									
Surrogate	%Recovery	Qualifier	Limits	Prepared	Analyzed	Dil Fac			
Toluene-d8 (Surr)	109		79 - 123		02/19/18 08:44	1			
4-Bromofluorobenzene (Surr)	103		79 - 120		02/19/18 08:44	1			
Dibromofluoromethane (Surr)	110		60 - 120		02/19/18 08:44	1			

Lab Sample ID: LCS 440-458262/6
Matrix: Solid
Analysis Batch: 458262

Client Sample ID: Lab Control Sample
Prep Type: Total/NA

Analyte	Spike Added	LCS Result	LCS Qualifier	Unit	D	%Rec	%Rec. Limits		
Naphthalene	50.0	54.6		ug/Kg		109	55 - 135		
LCS LCS									
Surrogate	%Recovery	Qualifier	Limits						
Toluene-d8 (Surr)	104		79 - 123						
4-Bromofluorobenzene (Surr)	103		79 - 120						
Dibromofluoromethane (Surr)	109		60 - 120						

Lab Sample ID: 440-203332-B-75 MS
Matrix: Solid
Analysis Batch: 458262

Client Sample ID: Matrix Spike
Prep Type: Total/NA

Analyte	Sample Result	Sample Qualifier	Spike Added	MS Result	MS Qualifier	Unit	D	%Rec	%Rec. Limits
Naphthalene	ND		49.5	50.5		ug/Kg		102	40 - 150
MS MS									
Surrogate	%Recovery	Qualifier	Limits						
Toluene-d8 (Surr)	106		79 - 123						
4-Bromofluorobenzene (Surr)	104		79 - 120						
Dibromofluoromethane (Surr)	97		60 - 120						

QC Sample Results

Client: Ramboll US Corporation
Project/Site: Arroyo

TestAmerica Job ID: 440-203322-1

Method: 8260B - Volatile Organic Compounds (GC/MS) (Continued)

Lab Sample ID: 440-203332-B-75 MSD

Matrix: Solid
Analysis Batch: 458262

Client Sample ID: Matrix Spike Duplicate
Prep Type: Total/NA

Analyte	Sample Result	Sample Qualifier	Spike Added	MSD Result	MSD Qualifier	Unit	D	%Rec	%Rec. Limits	RPD	RPD Limit
Naphthalene	ND		49.6	50.5		ug/Kg		102	40 - 150	0	40
Surrogate	%Recovery	MSD Qualifier	Limits								
Toluene-d8 (Surr)	105		79 - 123								
4-Bromofluorobenzene (Surr)	103		79 - 120								
Dibromofluoromethane (Surr)	94		60 - 120								

Method: 8015B - Gasoline Range Organics - (GC)

Lab Sample ID: MB 440-458074/31

Matrix: Solid
Analysis Batch: 458074

Client Sample ID: Method Blank
Prep Type: Total/NA

Analyte	MB Result	MB Qualifier	RL	Unit	D	Prepared	Analyzed	Dil Fac
GRO (C4-C12)	ND		400	ug/Kg			02/17/18 04:09	1
Surrogate	%Recovery	MB Qualifier	Limits	Prepared	Analyzed	Dil Fac		
4-Bromofluorobenzene (Surr)	87		65 - 140		02/17/18 04:09	1		

Lab Sample ID: LCS 440-458074/29

Matrix: Solid
Analysis Batch: 458074

Client Sample ID: Lab Control Sample
Prep Type: Total/NA

Analyte	Spike Added	LCS Result	LCS Qualifier	Unit	D	%Rec	%Rec. Limits
GRO (C4-C12)	1600	1460		ug/Kg		91	70 - 135
Surrogate	LCS %Recovery	LCS Qualifier	Limits				
4-Bromofluorobenzene (Surr)	98		65 - 140				

Lab Sample ID: LCSD 440-458074/30

Matrix: Solid
Analysis Batch: 458074

Client Sample ID: Lab Control Sample Dup
Prep Type: Total/NA

Analyte	Spike Added	LCSD Result	LCSD Qualifier	Unit	D	%Rec	%Rec. Limits	RPD	RPD Limit
GRO (C4-C12)	1600	1480		ug/Kg		92	70 - 135	1	20
Surrogate	LCSD %Recovery	LCSD Qualifier	Limits						
4-Bromofluorobenzene (Surr)	100		65 - 140						

Lab Sample ID: MB 440-458111/34

Matrix: Solid
Analysis Batch: 458111

Client Sample ID: Method Blank
Prep Type: Total/NA

Analyte	MB Result	MB Qualifier	RL	Unit	D	Prepared	Analyzed	Dil Fac
GRO (C4-C12)	ND		400	ug/Kg			02/17/18 08:47	1

TestAmerica Irvine

QC Sample Results

Client: Ramboll US Corporation
Project/Site: Arroyo

TestAmerica Job ID: 440-203322-1

Method: 8015B - Gasoline Range Organics - (GC) (Continued)

Lab Sample ID: MB 440-458111/34
Matrix: Solid
Analysis Batch: 458111

Client Sample ID: Method Blank
Prep Type: Total/NA

Surrogate	MB %Recovery	MB Qualifier	Limits	Prepared	Analyzed	Dil Fac
4-Bromofluorobenzene (Surr)	89		65 - 140		02/17/18 08:47	1

Lab Sample ID: LCS 440-458111/32
Matrix: Solid
Analysis Batch: 458111

Client Sample ID: Lab Control Sample
Prep Type: Total/NA

Analyte	Spike Added	LCS Result	LCS Qualifier	Unit	D	%Rec	%Rec. Limits
GRO (C4-C12)	1600	1470		ug/Kg		92	70 - 135

Surrogate	LCS %Recovery	LCS Qualifier	Limits
4-Bromofluorobenzene (Surr)	108		65 - 140

Lab Sample ID: LCSD 440-458111/33
Matrix: Solid
Analysis Batch: 458111

Client Sample ID: Lab Control Sample Dup
Prep Type: Total/NA

Analyte	Spike Added	LCSD Result	LCSD Qualifier	Unit	D	%Rec	%Rec. Limits	RPD	RPD Limit
GRO (C4-C12)	1600	1440		ug/Kg		90	70 - 135	2	20

Surrogate	LCSD %Recovery	LCSD Qualifier	Limits
4-Bromofluorobenzene (Surr)	109		65 - 140

Lab Sample ID: MB 440-458183/5
Matrix: Solid
Analysis Batch: 458183

Client Sample ID: Method Blank
Prep Type: Total/NA

Analyte	MB Result	MB Qualifier	RL	Unit	D	Prepared	Analyzed	Dil Fac
GRO (C4-C12)	ND		400	ug/Kg			02/17/18 13:41	1

Surrogate	MB %Recovery	MB Qualifier	Limits	Prepared	Analyzed	Dil Fac
4-Bromofluorobenzene (Surr)	99		65 - 140		02/17/18 13:41	1

Lab Sample ID: LCS 440-458183/3
Matrix: Solid
Analysis Batch: 458183

Client Sample ID: Lab Control Sample
Prep Type: Total/NA

Analyte	Spike Added	LCS Result	LCS Qualifier	Unit	D	%Rec	%Rec. Limits
GRO (C4-C12)	1600	1620		ug/Kg		101	70 - 135

Surrogate	LCS %Recovery	LCS Qualifier	Limits
4-Bromofluorobenzene (Surr)	100		65 - 140

TestAmerica Irvine

QC Sample Results

Client: Ramboll US Corporation
Project/Site: Arroyo

TestAmerica Job ID: 440-203322-1

Method: 8015B - Gasoline Range Organics - (GC) (Continued)

Lab Sample ID: LCSD 440-458183/4
Matrix: Solid
Analysis Batch: 458183

Client Sample ID: Lab Control Sample Dup
Prep Type: Total/NA

Analyte	Spike Added	LCSD Result	LCSD Qualifier	Unit	D	%Rec	%Rec. Limits	RPD	RPD Limit
GRO (C4-C12)	1600	1570		ug/Kg		98	70 - 135	3	20
Surrogate		%Recovery	Qualifier						
4-Bromofluorobenzene (Surr)		113							65 - 140

Lab Sample ID: 440-203332-B-65 MS
Matrix: Solid
Analysis Batch: 458183

Client Sample ID: Matrix Spike
Prep Type: Total/NA

Analyte	Sample Result	Sample Qualifier	Spike Added	MS Result	MS Qualifier	Unit	D	%Rec	%Rec. Limits	RPD	RPD Limit
GRO (C4-C12)	ND		1580	1090		ug/Kg		69	60 - 140		
Surrogate		%Recovery		MS	Qualifier						
4-Bromofluorobenzene (Surr)		87							65 - 140		

Lab Sample ID: 440-203332-B-65 MSD
Matrix: Solid
Analysis Batch: 458183

Client Sample ID: Matrix Spike Duplicate
Prep Type: Total/NA

Analyte	Sample Result	Sample Qualifier	Spike Added	MSD Result	MSD Qualifier	Unit	D	%Rec	%Rec. Limits	RPD	RPD Limit
GRO (C4-C12)	ND		1570	1030		ug/Kg		65	60 - 140	5	30
Surrogate		%Recovery		MSD	Qualifier						
4-Bromofluorobenzene (Surr)		82							65 - 140		

Lab Sample ID: MB 440-458283/6
Matrix: Solid
Analysis Batch: 458283

Client Sample ID: Method Blank
Prep Type: Total/NA

Analyte	MB Result	MB Qualifier	RL	Unit	D	Prepared	Analyzed	Dil Fac
GRO (C4-C12)	ND		40000	ug/Kg			02/19/18 09:58	100
Surrogate		%Recovery				Prepared	Analyzed	Dil Fac
4-Bromofluorobenzene (Surr)		101					02/19/18 09:58	100

Lab Sample ID: LCS 440-458283/4
Matrix: Solid
Analysis Batch: 458283

Client Sample ID: Lab Control Sample
Prep Type: Total/NA

Analyte	Spike Added	LCS Result	LCS Qualifier	Unit	D	%Rec	%Rec. Limits	RPD	RPD Limit
GRO (C4-C12)	160000	135000		ug/Kg		84	70 - 135		
Surrogate		%Recovery	Qualifier						
4-Bromofluorobenzene (Surr)		111					65 - 140		

TestAmerica Irvine

QC Sample Results

Client: Ramboll US Corporation
Project/Site: Arroyo

TestAmerica Job ID: 440-203322-1

Method: 8015B - Gasoline Range Organics - (GC) (Continued)

Lab Sample ID: LCSD 440-458283/5
Matrix: Solid
Analysis Batch: 458283

Client Sample ID: Lab Control Sample Dup
Prep Type: Total/NA

Analyte	Spike Added	LCSD Result	LCSD Qualifier	Unit	D	%Rec	%Rec. Limits	RPD	RPD Limit
GRO (C4-C12)	160000	129000		ug/Kg		81	70 - 135	4	20
Surrogate		%Recovery	Qualifier						
4-Bromofluorobenzene (Surr)		106							65 - 140

Lab Sample ID: MB 440-458285/6
Matrix: Solid
Analysis Batch: 458285

Client Sample ID: Method Blank
Prep Type: Total/NA

Analyte	MB Result	MB Qualifier	RL	Unit	D	Prepared	Analyzed	Dil Fac
GRO (C4-C12)	ND		400	ug/Kg			02/19/18 10:11	1
Surrogate		%Recovery	Qualifier			Prepared	Analyzed	Dil Fac
4-Bromofluorobenzene (Surr)		92					02/19/18 10:11	1

Lab Sample ID: LCS 440-458285/4
Matrix: Solid
Analysis Batch: 458285

Client Sample ID: Lab Control Sample
Prep Type: Total/NA

Analyte	Spike Added	LCS Result	LCS Qualifier	Unit	D	%Rec	%Rec. Limits	RPD	RPD Limit
GRO (C4-C12)	1600	1530		ug/Kg		95	70 - 135		
Surrogate		%Recovery	Qualifier						
4-Bromofluorobenzene (Surr)		117							65 - 140

Lab Sample ID: LCSD 440-458285/5
Matrix: Solid
Analysis Batch: 458285

Client Sample ID: Lab Control Sample Dup
Prep Type: Total/NA

Analyte	Spike Added	LCSD Result	LCSD Qualifier	Unit	D	%Rec	%Rec. Limits	RPD	RPD Limit
GRO (C4-C12)	1600	1510		ug/Kg		95	70 - 135	1	20
Surrogate		%Recovery	Qualifier						
4-Bromofluorobenzene (Surr)		112							65 - 140

Lab Sample ID: MB 440-458483/25
Matrix: Solid
Analysis Batch: 458483

Client Sample ID: Method Blank
Prep Type: Total/NA

Analyte	MB Result	MB Qualifier	RL	Unit	D	Prepared	Analyzed	Dil Fac
GRO (C4-C12)	ND		400	ug/Kg			02/19/18 20:12	1
Surrogate		%Recovery	Qualifier			Prepared	Analyzed	Dil Fac
4-Bromofluorobenzene (Surr)		101					02/19/18 20:12	1

TestAmerica Irvine

QC Sample Results

Client: Ramboll US Corporation
Project/Site: Arroyo

TestAmerica Job ID: 440-203322-1

Method: 8015B - Gasoline Range Organics - (GC) (Continued)

Lab Sample ID: LCS 440-458483/23
Matrix: Solid
Analysis Batch: 458483

Client Sample ID: Lab Control Sample
Prep Type: Total/NA

Analyte	Spike Added	LCS Result	LCS Qualifier	Unit	D	%Rec	%Rec. Limits
GRO (C4-C12)	1600	1580		ug/Kg		99	70 - 135
Surrogate	%Recovery	LCS Qualifier	Limits				
4-Bromofluorobenzene (Surr)	115		65 - 140				

Lab Sample ID: LCSD 440-458483/24
Matrix: Solid
Analysis Batch: 458483

Client Sample ID: Lab Control Sample Dup
Prep Type: Total/NA

Analyte	Spike Added	LCSD Result	LCSD Qualifier	Unit	D	%Rec	%Rec. Limits	RPD	RPD Limit
GRO (C4-C12)	1600	1580		ug/Kg		99	70 - 135	0	20
Surrogate	%Recovery	LCSD Qualifier	Limits						
4-Bromofluorobenzene (Surr)	108		65 - 140						

Lab Sample ID: 440-203408-A-1 MS
Matrix: Solid
Analysis Batch: 458483

Client Sample ID: Matrix Spike
Prep Type: Total/NA

Analyte	Sample Result	Sample Qualifier	Spike Added	MS Result	MS Qualifier	Unit	D	%Rec	%Rec. Limits
GRO (C4-C12)	ND		1600	1210		ug/Kg		76	60 - 140
Surrogate	%Recovery	MS Qualifier	Limits						
4-Bromofluorobenzene (Surr)	92		65 - 140						

Lab Sample ID: 440-203408-A-1 MSD
Matrix: Solid
Analysis Batch: 458483

Client Sample ID: Matrix Spike Duplicate
Prep Type: Total/NA

Analyte	Sample Result	Sample Qualifier	Spike Added	MSD Result	MSD Qualifier	Unit	D	%Rec	%Rec. Limits	RPD	RPD Limit
GRO (C4-C12)	ND		1600	1050		ug/Kg		66	60 - 140	14	30
Surrogate	%Recovery	MSD Qualifier	Limits								
4-Bromofluorobenzene (Surr)	81		65 - 140								

Method: 8015B - Diesel Range Organics (DRO) (GC)

Lab Sample ID: MB 440-457571/1-A
Matrix: Solid
Analysis Batch: 457450

Client Sample ID: Method Blank
Prep Type: Total/NA
Prep Batch: 457571

Analyte	MB Result	MB Qualifier	RL	Unit	D	Prepared	Analyzed	Dil Fac
DRO (C13-C23)	ND		5.0	mg/Kg		02/14/18 18:47	02/15/18 01:52	1
ORO C24-C40	5.11		5.0	mg/Kg		02/14/18 18:47	02/15/18 01:52	1

TestAmerica Irvine

QC Sample Results

Client: Ramboll US Corporation
Project/Site: Arroyo

TestAmerica Job ID: 440-203322-1

Method: 8015B - Diesel Range Organics (DRO) (GC) (Continued)

Lab Sample ID: MB 440-457571/1-A
Matrix: Solid
Analysis Batch: 457450

Client Sample ID: Method Blank
Prep Type: Total/NA
Prep Batch: 457571

Surrogate	MB %Recovery	MB Qualifier	Limits	Prepared	Analyzed	Dil Fac
<i>n</i> -Octacosane	92		40 - 140	02/14/18 18:47	02/15/18 01:52	1

Lab Sample ID: LCS 440-457571/2-A
Matrix: Solid
Analysis Batch: 457450

Client Sample ID: Lab Control Sample
Prep Type: Total/NA
Prep Batch: 457571

Analyte	Spike Added	LCS Result	LCS Qualifier	Unit	D	%Rec	Limits
EFH (C10-C28)	66.7	55.2		mg/Kg		83	45 - 115

Surrogate	LCS %Recovery	LCS Qualifier	Limits
<i>n</i> -Octacosane	83		40 - 140

Lab Sample ID: 440-203436-H-1-A MS
Matrix: Solid
Analysis Batch: 457450

Client Sample ID: Matrix Spike
Prep Type: Total/NA
Prep Batch: 457571

Analyte	Sample Result	Sample Qualifier	Spike Added	MS Result	MS Qualifier	Unit	D	%Rec	Limits
EFH (C10-C28)	37		139	101		mg/Kg		46	40 - 120

Surrogate	MS %Recovery	MS Qualifier	Limits
<i>n</i> -Octacosane	37	X	40 - 140

Lab Sample ID: 440-203436-H-1-B MSD
Matrix: Solid
Analysis Batch: 457450

Client Sample ID: Matrix Spike Duplicate
Prep Type: Total/NA
Prep Batch: 457571

Analyte	Sample Result	Sample Qualifier	Spike Added	MSD Result	MSD Qualifier	Unit	D	%Rec	Limits	RPD	RPD Limit
EFH (C10-C28)	37		137	109		mg/Kg		52	40 - 120	7	30

Surrogate	MSD %Recovery	MSD Qualifier	Limits
<i>n</i> -Octacosane	47		40 - 140

Lab Sample ID: MB 440-457578/1-A
Matrix: Solid
Analysis Batch: 457407

Client Sample ID: Method Blank
Prep Type: Total/NA
Prep Batch: 457578

Analyte	MB Result	MB Qualifier	RL	Unit	D	Prepared	Analyzed	Dil Fac
DRO (C13-C23)	ND		5.0	mg/Kg		02/14/18 19:13	02/15/18 01:52	1
ORO C24-C40	ND		5.0	mg/Kg		02/14/18 19:13	02/15/18 01:52	1

Surrogate	MB %Recovery	MB Qualifier	Limits	Prepared	Analyzed	Dil Fac
<i>n</i> -Octacosane	58		40 - 140	02/14/18 19:13	02/15/18 01:52	1

TestAmerica Irvine

QC Sample Results

Client: Ramboll US Corporation
Project/Site: Arroyo

TestAmerica Job ID: 440-203322-1

Method: 8015B - Diesel Range Organics (DRO) (GC) (Continued)

Lab Sample ID: LCS 440-457578/2-A
Matrix: Solid
Analysis Batch: 457407

Client Sample ID: Lab Control Sample
Prep Type: Total/NA
Prep Batch: 457578

Analyte	Spike Added	LCS Result	LCS Qualifier	Unit	D	%Rec	Limits
EFH (C10-C28)	66.7	46.4		mg/Kg		70	45 - 115
Surrogate		LCS %Recovery	LCS Qualifier				Limits
<i>n-Octacosane</i>		65					40 - 140

Lab Sample ID: 440-203322-1 MS
Matrix: Solid
Analysis Batch: 457407

Client Sample ID: SB-1-5
Prep Type: Total/NA
Prep Batch: 457578

Analyte	Sample Result	Sample Qualifier	Spike Added	MS Result	MS Qualifier	Unit	D	%Rec	Limits
EFH (C10-C28)	ND		66.4	49.0		mg/Kg		67	40 - 120
Surrogate		MS %Recovery		MS Qualifier					Limits
<i>n-Octacosane</i>		68							40 - 140

Lab Sample ID: 440-203322-1 MSD
Matrix: Solid
Analysis Batch: 457407

Client Sample ID: SB-1-5
Prep Type: Total/NA
Prep Batch: 457578

Analyte	Sample Result	Sample Qualifier	Spike Added	MSD Result	MSD Qualifier	Unit	D	%Rec	Limits	RPD	Limit
EFH (C10-C28)	ND		64.5	47.7		mg/Kg		67	40 - 120	3	30
Surrogate		MSD %Recovery		MSD Qualifier					Limits		Limit
<i>n-Octacosane</i>		61							40 - 140		

Method: 8082 - Polychlorinated Biphenyls (PCBs) by Gas Chromatography

Lab Sample ID: MB 440-457855/1-A
Matrix: Solid
Analysis Batch: 457929

Client Sample ID: Method Blank
Prep Type: Total/NA
Prep Batch: 457855

Analyte	MB Result	MB Qualifier	RL	Unit	D	Prepared	Analyzed	Dil Fac
Aroclor 1016	ND		50	ug/Kg		02/15/18 17:24	02/17/18 02:41	1
Aroclor 1221	ND		50	ug/Kg		02/15/18 17:24	02/17/18 02:41	1
Aroclor 1232	ND		50	ug/Kg		02/15/18 17:24	02/17/18 02:41	1
Aroclor 1242	ND		50	ug/Kg		02/15/18 17:24	02/17/18 02:41	1
Aroclor 1248	ND		50	ug/Kg		02/15/18 17:24	02/17/18 02:41	1
Aroclor 1254	ND		50	ug/Kg		02/15/18 17:24	02/17/18 02:41	1
Aroclor 1260	ND		50	ug/Kg		02/15/18 17:24	02/17/18 02:41	1
Surrogate		MB %Recovery	MB Qualifier			Prepared	Analyzed	Dil Fac
<i>DCB Decachlorobiphenyl (Surr)</i>		91				02/15/18 17:24	02/17/18 02:41	1

TestAmerica Irvine

QC Sample Results

Client: Ramboll US Corporation
Project/Site: Arroyo

TestAmerica Job ID: 440-203322-1

Method: 8082 - Polychlorinated Biphenyls (PCBs) by Gas Chromatography (Continued)

Lab Sample ID: LCS 440-457855/2-A
Matrix: Solid
Analysis Batch: 457929

Client Sample ID: Lab Control Sample
Prep Type: Total/NA
Prep Batch: 457855

Analyte	Spike Added	LCS		Unit	D	%Rec	Limits
		Result	Qualifier				
Aroclor 1016	267	241		ug/Kg		90	65 - 115
Aroclor 1260	267	247		ug/Kg		93	65 - 115
		LCS					
Surrogate	%Recovery	Qualifier	Limits				
DCB Decachlorobiphenyl (Surr)	93		45 - 120				

Lab Sample ID: 440-203322-3 MS
Matrix: Solid
Analysis Batch: 457929

Client Sample ID: SB-2-5
Prep Type: Total/NA
Prep Batch: 457855

Analyte	Sample Result	Sample Qualifier	Spike Added	MS		Unit	D	%Rec	Limits
				Result	Qualifier				
Aroclor 1016	ND		265	240		ug/Kg		90	50 - 120
Aroclor 1260	ND		265	236		ug/Kg		89	50 - 125
		MS							
Surrogate	%Recovery	Qualifier	Limits						
DCB Decachlorobiphenyl (Surr)	85		45 - 120						

Lab Sample ID: 440-203322-3 MSD
Matrix: Solid
Analysis Batch: 457929

Client Sample ID: SB-2-5
Prep Type: Total/NA
Prep Batch: 457855

Analyte	Sample Result	Sample Qualifier	Spike Added	MSD		Unit	D	%Rec	Limits	RPD	Limit
				Result	Qualifier						
Aroclor 1016	ND		258	231		ug/Kg		90	50 - 120	4	30
Aroclor 1260	ND		258	228		ug/Kg		88	50 - 125	3	30
		MSD									
Surrogate	%Recovery	Qualifier	Limits								
DCB Decachlorobiphenyl (Surr)	85		45 - 120								

Lab Sample ID: MB 440-458326/1-A
Matrix: Solid
Analysis Batch: 458343

Client Sample ID: Method Blank
Prep Type: Total/NA
Prep Batch: 458326

Analyte	MB		RL	Unit	D	Prepared	Analyzed	Dil Fac			
	Result	Qualifier									
Aroclor 1016	ND		50	ug/Kg		02/19/18 09:44	02/19/18 16:29	1			
Aroclor 1221	ND		50	ug/Kg		02/19/18 09:44	02/19/18 16:29	1			
Aroclor 1232	ND		50	ug/Kg		02/19/18 09:44	02/19/18 16:29	1			
Aroclor 1242	ND		50	ug/Kg		02/19/18 09:44	02/19/18 16:29	1			
Aroclor 1248	ND		50	ug/Kg		02/19/18 09:44	02/19/18 16:29	1			
Aroclor 1254	ND		50	ug/Kg		02/19/18 09:44	02/19/18 16:29	1			
Aroclor 1260	ND		50	ug/Kg		02/19/18 09:44	02/19/18 16:29	1			
		MB									
Surrogate	%Recovery	Qualifier	Limits	Prepared	Analyzed	Dil Fac					
DCB Decachlorobiphenyl (Surr)	97		45 - 120	02/19/18 09:44	02/19/18 16:29	1					

TestAmerica Irvine

QC Sample Results

Client: Ramboll US Corporation
Project/Site: Arroyo

TestAmerica Job ID: 440-203322-1

Method: 8082 - Polychlorinated Biphenyls (PCBs) by Gas Chromatography (Continued)

Lab Sample ID: LCS 440-458326/2-A
Matrix: Solid
Analysis Batch: 458343

Client Sample ID: Lab Control Sample
Prep Type: Total/NA
Prep Batch: 458326

Analyte	Spike Added	LCS		Unit	D	%Rec	Limits
		Result	Qualifier				
Aroclor 1016	266	240		ug/Kg		90	65 - 115
Aroclor 1260	266	244		ug/Kg		92	65 - 115
		LCS					
Surrogate	%Recovery	Qualifier	Limits				
DCB Decachlorobiphenyl (Surr)	95		45 - 120				

Lab Sample ID: 440-203358-A-1-K MS
Matrix: Solid
Analysis Batch: 458343

Client Sample ID: Matrix Spike
Prep Type: Total/NA
Prep Batch: 458326

Analyte	Sample Result	Sample Qualifier	Spike Added	MS		Unit	D	%Rec	Limits
				Result	Qualifier				
Aroclor 1016	ND		266	184		ug/Kg		69	50 - 120
Aroclor 1260	ND		266	182		ug/Kg		68	50 - 125
		MS							
Surrogate	%Recovery	Qualifier	Limits						
DCB Decachlorobiphenyl (Surr)	70		45 - 120						

Lab Sample ID: 440-203358-A-1-L MSD
Matrix: Solid
Analysis Batch: 458343

Client Sample ID: Matrix Spike Duplicate
Prep Type: Total/NA
Prep Batch: 458326

Analyte	Sample Result	Sample Qualifier	Spike Added	MSD		Unit	D	%Rec	Limits	RPD	Limit
				Result	Qualifier						
Aroclor 1016	ND		266	169		ug/Kg		63	50 - 120	8	30
Aroclor 1260	ND		266	166		ug/Kg		62	50 - 125	9	30
		MSD									
Surrogate	%Recovery	Qualifier	Limits								
DCB Decachlorobiphenyl (Surr)	64		45 - 120								

Method: 6010B - Metals (ICP)

Lab Sample ID: MB 440-457937/1-A ^5
Matrix: Solid
Analysis Batch: 458096

Client Sample ID: Method Blank
Prep Type: Total/NA
Prep Batch: 457937

Analyte	MB		RL	Unit	D	Prepared	Analyzed	Dil Fac
	Result	Qualifier						
Antimony	ND		9.9	mg/Kg		02/16/18 08:42	02/16/18 17:26	5
Arsenic	ND		3.0	mg/Kg		02/16/18 08:42	02/16/18 17:26	5
Barium	ND		1.5	mg/Kg		02/16/18 08:42	02/16/18 17:26	5
Beryllium	ND		0.50	mg/Kg		02/16/18 08:42	02/16/18 17:26	5
Cadmium	ND		0.50	mg/Kg		02/16/18 08:42	02/16/18 17:26	5
Chromium	ND		0.99	mg/Kg		02/16/18 08:42	02/16/18 17:26	5
Cobalt	ND		0.99	mg/Kg		02/16/18 08:42	02/16/18 17:26	5
Copper	ND		2.0	mg/Kg		02/16/18 08:42	02/16/18 17:26	5
Lead	ND		2.0	mg/Kg		02/16/18 08:42	02/16/18 17:26	5
Molybdenum	ND		2.0	mg/Kg		02/16/18 08:42	02/16/18 17:26	5
Nickel	ND		2.0	mg/Kg		02/16/18 08:42	02/16/18 17:26	5
Selenium	ND		3.0	mg/Kg		02/16/18 08:42	02/16/18 17:26	5

TestAmerica Irvine

QC Sample Results

Client: Ramboll US Corporation
Project/Site: Arroyo

TestAmerica Job ID: 440-203322-1

Method: 6010B - Metals (ICP) (Continued)

Lab Sample ID: MB 440-457937/1-A ^5
Matrix: Solid
Analysis Batch: 458096

Client Sample ID: Method Blank
Prep Type: Total/NA
Prep Batch: 457937

Analyte	MB Result	MB Qualifier	RL	Unit	D	Prepared	Analyzed	Dil Fac
Silver	ND		1.5	mg/Kg		02/16/18 08:42	02/16/18 17:26	5
Thallium	ND		9.9	mg/Kg		02/16/18 08:42	02/16/18 17:26	5
Vanadium	ND		0.99	mg/Kg		02/16/18 08:42	02/16/18 17:26	5
Zinc	ND		5.0	mg/Kg		02/16/18 08:42	02/16/18 17:26	5

Lab Sample ID: LCS 440-457937/2-A ^5
Matrix: Solid
Analysis Batch: 458096

Client Sample ID: Lab Control Sample
Prep Type: Total/NA
Prep Batch: 457937

Analyte	Spike Added	LCS Result	LCS Qualifier	Unit	D	%Rec	Limits
Antimony	49.8	54.6		mg/Kg		110	80 - 120
Arsenic	49.8	51.5		mg/Kg		103	80 - 120
Barium	49.8	53.0		mg/Kg		107	80 - 120
Beryllium	49.8	50.8		mg/Kg		102	80 - 120
Cadmium	49.8	51.0		mg/Kg		102	80 - 120
Chromium	49.8	52.2		mg/Kg		105	80 - 120
Cobalt	49.8	51.9		mg/Kg		104	80 - 120
Copper	49.8	52.8		mg/Kg		106	80 - 120
Lead	49.8	51.9		mg/Kg		104	80 - 120
Molybdenum	49.8	53.7		mg/Kg		108	80 - 120
Nickel	49.8	52.0		mg/Kg		105	80 - 120
Selenium	49.8	48.1		mg/Kg		97	80 - 120
Silver	24.9	26.5		mg/Kg		106	80 - 120
Thallium	49.8	51.5		mg/Kg		103	80 - 120
Vanadium	49.8	51.9		mg/Kg		104	80 - 120
Zinc	49.8	50.7		mg/Kg		102	80 - 120

Lab Sample ID: 440-203520-A-1-B MS ^5
Matrix: Solid
Analysis Batch: 458096

Client Sample ID: Matrix Spike
Prep Type: Total/NA
Prep Batch: 457937

Analyte	Sample Result	Sample Qualifier	Spike Added	MS Result	MS Qualifier	Unit	D	%Rec	Limits
Antimony	ND	F1	49.5	35.6	F1	mg/Kg		72	75 - 125
Arsenic	9.4		49.5	61.6		mg/Kg		105	75 - 125
Barium	200		49.5	254		mg/Kg		115	75 - 125
Beryllium	0.52		49.5	53.8		mg/Kg		108	75 - 125
Cadmium	0.94		49.5	52.1		mg/Kg		103	75 - 125
Chromium	25		49.5	86.9		mg/Kg		125	75 - 125
Cobalt	9.1		49.5	60.2		mg/Kg		103	75 - 125
Copper	25		49.5	81.6		mg/Kg		114	75 - 125
Lead	5.9		49.5	57.9		mg/Kg		105	75 - 125
Molybdenum	2.3		49.5	55.4		mg/Kg		107	75 - 125
Nickel	23		49.5	74.9		mg/Kg		104	75 - 125
Selenium	ND		49.5	49.9		mg/Kg		101	75 - 125
Silver	ND		24.8	26.3		mg/Kg		106	75 - 125
Thallium	ND		49.5	53.9		mg/Kg		109	75 - 125
Vanadium	55	F1	49.5	132	F1	mg/Kg		154	75 - 125
Zinc	51		49.5	108		mg/Kg		114	75 - 125

TestAmerica Irvine

QC Sample Results

Client: Ramboll US Corporation
Project/Site: Arroyo

TestAmerica Job ID: 440-203322-1

Method: 6010B - Metals (ICP) (Continued)

Lab Sample ID: 440-203520-A-1-C MSD ^5
Matrix: Solid
Analysis Batch: 458096

Client Sample ID: Matrix Spike Duplicate
Prep Type: Total/NA
Prep Batch: 457937

Analyte	Sample	Sample	Spike	MSD	MSD	Unit	D	%Rec	%Rec.	RPD	Limit
	Result	Qualifier	Added	Result	Qualifier				Limits		
Antimony	ND	F1	50.0	37.3		mg/Kg		75	75 - 125	5	20
Arsenic	9.4		50.0	57.7		mg/Kg		96	75 - 125	7	20
Barium	200		50.0	248		mg/Kg		102	75 - 125	2	20
Beryllium	0.52		50.0	51.9		mg/Kg		103	75 - 125	3	20
Cadmium	0.94		50.0	50.6		mg/Kg		99	75 - 125	3	20
Chromium	25		50.0	83.7		mg/Kg		118	75 - 125	4	20
Cobalt	9.1		50.0	59.7		mg/Kg		101	75 - 125	1	20
Copper	25		50.0	79.3		mg/Kg		109	75 - 125	3	20
Lead	5.9		50.0	55.9		mg/Kg		100	75 - 125	4	20
Molybdenum	2.3		50.0	54.4		mg/Kg		104	75 - 125	2	20
Nickel	23		50.0	76.2		mg/Kg		106	75 - 125	2	20
Selenium	ND		50.0	47.9		mg/Kg		96	75 - 125	4	20
Silver	ND		25.0	25.5		mg/Kg		102	75 - 125	3	20
Thallium	ND		50.0	52.0		mg/Kg		104	75 - 125	4	20
Vanadium	55	F1	50.0	124	F1	mg/Kg		138	75 - 125	6	20
Zinc	51		50.0	105		mg/Kg		107	75 - 125	3	20

Lab Sample ID: MB 440-457938/1-A ^5
Matrix: Solid
Analysis Batch: 458218

Client Sample ID: Method Blank
Prep Type: Total/NA
Prep Batch: 457938

Analyte	MB	MB	RL	Unit	D	Prepared	Analyzed	Dil Fac
	Result	Qualifier						
Lead	ND		2.0	mg/Kg		02/16/18 08:44	02/17/18 16:50	5

Lab Sample ID: LCS 440-457938/2-A ^5
Matrix: Solid
Analysis Batch: 458218

Client Sample ID: Lab Control Sample
Prep Type: Total/NA
Prep Batch: 457938

Analyte	Spike Added	LCS	LCS	Unit	D	%Rec	Limits
		Result	Qualifier				
Lead	49.8	47.1		mg/Kg		95	80 - 120

Lab Sample ID: 440-203322-20 MS
Matrix: Solid
Analysis Batch: 458218

Client Sample ID: SB-6-10
Prep Type: Total/NA
Prep Batch: 457938

Analyte	Sample	Sample	Spike	MS	MS	Unit	D	%Rec	%Rec.	Limits
	Result	Qualifier	Added	Result	Qualifier				Limits	
Lead	3.8		49.5	50.9		mg/Kg		95	75 - 125	

Lab Sample ID: 440-203322-20 MSD
Matrix: Solid
Analysis Batch: 458218

Client Sample ID: SB-6-10
Prep Type: Total/NA
Prep Batch: 457938

Analyte	Sample	Sample	Spike	MSD	MSD	Unit	D	%Rec	%Rec.	RPD	Limit
	Result	Qualifier	Added	Result	Qualifier				Limits		
Lead	3.8		49.3	51.5		mg/Kg		97	75 - 125	1	20

TestAmerica Irvine

QC Sample Results

Client: Ramboll US Corporation
Project/Site: Arroyo

TestAmerica Job ID: 440-203322-1

Method: 7471A - Mercury (CVAA)

Lab Sample ID: MB 440-457467/1-A
Matrix: Solid
Analysis Batch: 457839

Client Sample ID: Method Blank
Prep Type: Total/NA
Prep Batch: 457467

Analyte	MB Result	MB Qualifier	RL	Unit	D	Prepared	Analyzed	Dil Fac
Mercury	ND		0.020	mg/Kg		02/14/18 11:39	02/15/18 12:53	1

Lab Sample ID: LCS 440-457467/2-A
Matrix: Solid
Analysis Batch: 457839

Client Sample ID: Lab Control Sample
Prep Type: Total/NA
Prep Batch: 457467

Analyte	Spike Added	LCS Result	LCS Qualifier	Unit	D	%Rec	Limits
Mercury	0.800	0.802		mg/Kg		100	80 - 120

Lab Sample ID: 440-203322-3 MS
Matrix: Solid
Analysis Batch: 457839

Client Sample ID: SB-2-5
Prep Type: Total/NA
Prep Batch: 457467

Analyte	Sample Result	Sample Qualifier	Spike Added	MS Result	MS Qualifier	Unit	D	%Rec	Limits
Mercury	0.26	F1	0.800	0.920		mg/Kg		83	70 - 130

Lab Sample ID: 440-203322-3 MSD
Matrix: Solid
Analysis Batch: 457839

Client Sample ID: SB-2-5
Prep Type: Total/NA
Prep Batch: 457467

Analyte	Sample Result	Sample Qualifier	Spike Added	MSD Result	MSD Qualifier	Unit	D	%Rec	Limits	RPD	Limit
Mercury	0.26	F1	0.800	0.793	F1	mg/Kg		67	70 - 130	15	20

Lab Sample ID: MB 440-457776/1-A
Matrix: Solid
Analysis Batch: 457998

Client Sample ID: Method Blank
Prep Type: Total/NA
Prep Batch: 457776

Analyte	MB Result	MB Qualifier	RL	Unit	D	Prepared	Analyzed	Dil Fac
Mercury	ND		0.020	mg/Kg		02/15/18 14:35	02/15/18 19:39	1

Lab Sample ID: LCS 440-457776/2-A
Matrix: Solid
Analysis Batch: 457998

Client Sample ID: Lab Control Sample
Prep Type: Total/NA
Prep Batch: 457776

Analyte	Spike Added	LCS Result	LCS Qualifier	Unit	D	%Rec	Limits
Mercury	0.800	0.740		mg/Kg		93	80 - 120

Lab Sample ID: 440-203084-A-1-H MS ^10
Matrix: Solid
Analysis Batch: 457998

Client Sample ID: Matrix Spike
Prep Type: Total/NA
Prep Batch: 457776

Analyte	Sample Result	Sample Qualifier	Spike Added	MS Result	MS Qualifier	Unit	D	%Rec	Limits
Mercury	8.2		0.784	9.15	4	mg/Kg		122	70 - 130

Lab Sample ID: 440-203084-A-1-I MSD ^10
Matrix: Solid
Analysis Batch: 457998

Client Sample ID: Matrix Spike Duplicate
Prep Type: Total/NA
Prep Batch: 457776

Analyte	Sample Result	Sample Qualifier	Spike Added	MSD Result	MSD Qualifier	Unit	D	%Rec	Limits	RPD	Limit
Mercury	8.2		0.816	10.8	4	mg/Kg		317	70 - 130	16	20

TestAmerica Irvine

QC Sample Results

Client: Ramboll US Corporation
Project/Site: Arroyo

TestAmerica Job ID: 440-203322-1

1

2

3

4

5

6

7

8

9

10

11

12

13

QC Association Summary

Client: Ramboll US Corporation
Project/Site: Arroyo

TestAmerica Job ID: 440-203322-1

GC/MS VOA

Analysis Batch: 457637

Lab Sample ID	Client Sample ID	Prep Type	Matrix	Method	Prep Batch
440-203322-19	SB-6-5	Total/NA	Solid	8260B	457679
440-203322-20	SB-6-10	Total/NA	Solid	8260B	457679
440-203322-21	SB-6-15	Total/NA	Solid	8260B	457679
440-203322-22	SB-6-20	Total/NA	Solid	8260B	457679
440-203322-23	SB-7-5	Total/NA	Solid	8260B	457679
440-203322-24	SB-7-10	Total/NA	Solid	8260B	457679
440-203322-25	SB-7-15	Total/NA	Solid	8260B	457679
440-203322-26	SB-7-20	Total/NA	Solid	8260B	457679

Prep Batch: 457679

Lab Sample ID	Client Sample ID	Prep Type	Matrix	Method	Prep Batch
440-203322-19	SB-6-5	Total/NA	Solid	5035	
440-203322-20	SB-6-10	Total/NA	Solid	5035	
440-203322-21	SB-6-15	Total/NA	Solid	5035	
440-203322-22	SB-6-20	Total/NA	Solid	5035	
440-203322-23	SB-7-5	Total/NA	Solid	5035	
440-203322-24	SB-7-10	Total/NA	Solid	5035	
440-203322-25	SB-7-15	Total/NA	Solid	5035	
440-203322-26	SB-7-20	Total/NA	Solid	5035	

GC VOA

Prep Batch: 458065

Lab Sample ID	Client Sample ID	Prep Type	Matrix	Method	Prep Batch
440-203322-24	SB-7-10	Total/NA	Solid	5035	
440-203322-26	SB-7-20	Total/NA	Solid	5035	

Analysis Batch: 458074

Lab Sample ID	Client Sample ID	Prep Type	Matrix	Method	Prep Batch
440-203322-24	SB-7-10	Total/NA	Solid	8015B	458065
440-203322-26	SB-7-20	Total/NA	Solid	8015B	458065

Analysis Batch: 458183

Lab Sample ID	Client Sample ID	Prep Type	Matrix	Method	Prep Batch
440-203322-25	SB-7-15	Total/NA	Solid	8015B	458184

Prep Batch: 458184

Lab Sample ID	Client Sample ID	Prep Type	Matrix	Method	Prep Batch
440-203322-25	SB-7-15	Total/NA	Solid	5035	

Analysis Batch: 458285

Lab Sample ID	Client Sample ID	Prep Type	Matrix	Method	Prep Batch
440-203322-19	SB-6-5	Total/NA	Solid	8015B	458352
440-203322-20	SB-6-10	Total/NA	Solid	8015B	458352
440-203322-21	SB-6-15	Total/NA	Solid	8015B	458352
440-203322-22	SB-6-20	Total/NA	Solid	8015B	458352
440-203322-23	SB-7-5	Total/NA	Solid	8015B	458352

TestAmerica Irvine

QC Association Summary

Client: Ramboll US Corporation
Project/Site: Arroyo

TestAmerica Job ID: 440-203322-1

GC VOA (Continued)

Prep Batch: 458352

Lab Sample ID	Client Sample ID	Prep Type	Matrix	Method	Prep Batch
440-203322-19	SB-6-5	Total/NA	Solid	5035	
440-203322-20	SB-6-10	Total/NA	Solid	5035	
440-203322-21	SB-6-15	Total/NA	Solid	5035	
440-203322-22	SB-6-20	Total/NA	Solid	5035	
440-203322-23	SB-7-5	Total/NA	Solid	5035	

GC Semi VOA

Analysis Batch: 457407

Lab Sample ID	Client Sample ID	Prep Type	Matrix	Method	Prep Batch
440-203322-19	SB-6-5	Total/NA	Solid	8015B	457578
440-203322-20	SB-6-10	Total/NA	Solid	8015B	457578

Analysis Batch: 457450

Lab Sample ID	Client Sample ID	Prep Type	Matrix	Method	Prep Batch
440-203322-21	SB-6-15	Total/NA	Solid	8015B	457571
440-203322-22	SB-6-20	Total/NA	Solid	8015B	457571
440-203322-23	SB-7-5	Total/NA	Solid	8015B	457571
440-203322-24	SB-7-10	Total/NA	Solid	8015B	457571
440-203322-25	SB-7-15	Total/NA	Solid	8015B	457571
440-203322-26	SB-7-20	Total/NA	Solid	8015B	457571

Prep Batch: 457571

Lab Sample ID	Client Sample ID	Prep Type	Matrix	Method	Prep Batch
440-203322-21	SB-6-15	Total/NA	Solid	3546	
440-203322-22	SB-6-20	Total/NA	Solid	3546	
440-203322-23	SB-7-5	Total/NA	Solid	3546	
440-203322-24	SB-7-10	Total/NA	Solid	3546	
440-203322-25	SB-7-15	Total/NA	Solid	3546	
440-203322-26	SB-7-20	Total/NA	Solid	3546	

Prep Batch: 457578

Lab Sample ID	Client Sample ID	Prep Type	Matrix	Method	Prep Batch
440-203322-19	SB-6-5	Total/NA	Solid	3546	
440-203322-20	SB-6-10	Total/NA	Solid	3546	

Metals

Prep Batch: 457937

Lab Sample ID	Client Sample ID	Prep Type	Matrix	Method	Prep Batch
440-203322-19	SB-6-5	Total/NA	Solid	3050B	

Prep Batch: 457938

Lab Sample ID	Client Sample ID	Prep Type	Matrix	Method	Prep Batch
440-203322-20	SB-6-10	Total/NA	Solid	3050B	
440-203322-21	SB-6-15	Total/NA	Solid	3050B	
440-203322-22	SB-6-20	Total/NA	Solid	3050B	
440-203322-23	SB-7-5	Total/NA	Solid	3050B	
440-203322-24	SB-7-10	Total/NA	Solid	3050B	
440-203322-25	SB-7-15	Total/NA	Solid	3050B	

TestAmerica Irvine

QC Association Summary

Client: Ramboll US Corporation
Project/Site: Arroyo

TestAmerica Job ID: 440-203322-1

Metals (Continued)

Prep Batch: 457938 (Continued)

Lab Sample ID	Client Sample ID	Prep Type	Matrix	Method	Prep Batch
440-203322-26	SB-7-20	Total/NA	Solid	3050B	

Analysis Batch: 458096

Lab Sample ID	Client Sample ID	Prep Type	Matrix	Method	Prep Batch
440-203322-19	SB-6-5	Total/NA	Solid	6010B	457937

Analysis Batch: 458218

Lab Sample ID	Client Sample ID	Prep Type	Matrix	Method	Prep Batch
440-203322-20	SB-6-10	Total/NA	Solid	6010B	457938
440-203322-21	SB-6-15	Total/NA	Solid	6010B	457938
440-203322-22	SB-6-20	Total/NA	Solid	6010B	457938
440-203322-23	SB-7-5	Total/NA	Solid	6010B	457938
440-203322-24	SB-7-10	Total/NA	Solid	6010B	457938
440-203322-25	SB-7-15	Total/NA	Solid	6010B	457938
440-203322-26	SB-7-20	Total/NA	Solid	6010B	457938

Definitions/Glossary

Client: Ramboll US Corporation
Project/Site: Arroyo

TestAmerica Job ID: 440-203322-1

Qualifiers

GC Semi VOA

Qualifier	Qualifier Description
B	Compound was found in the blank and sample.

Glossary

Abbreviation	These commonly used abbreviations may or may not be present in this report.
▫	Listed under the "D" column to designate that the result is reported on a dry weight basis
%R	Percent Recovery
CFL	Contains Free Liquid
CNF	Contains No Free Liquid
DER	Duplicate Error Ratio (normalized absolute difference)
Dil Fac	Dilution Factor
DL	Detection Limit (DoD/DOE)
DL, RA, RE, IN	Indicates a Dilution, Re-analysis, Re-extraction, or additional Initial metals/anion analysis of the sample
DLC	Decision Level Concentration (Radiochemistry)
EDL	Estimated Detection Limit (Dioxin)
LOD	Limit of Detection (DoD/DOE)
LOQ	Limit of Quantitation (DoD/DOE)
MDA	Minimum Detectable Activity (Radiochemistry)
MDC	Minimum Detectable Concentration (Radiochemistry)
MDL	Method Detection Limit
ML	Minimum Level (Dioxin)
NC	Not Calculated
ND	Not Detected at the reporting limit (or MDL or EDL if shown)
PQL	Practical Quantitation Limit
QC	Quality Control
RER	Relative Error Ratio (Radiochemistry)
RL	Reporting Limit or Requested Limit (Radiochemistry)
RPD	Relative Percent Difference, a measure of the relative difference between two points
TEF	Toxicity Equivalent Factor (Dioxin)
TEQ	Toxicity Equivalent Quotient (Dioxin)

Accreditation/Certification Summary

Client: Ramboll US Corporation
Project/Site: Arroyo

TestAmerica Job ID: 440-203322-1

Laboratory: TestAmerica Irvine

All accreditations/certifications held by this laboratory are listed. Not all accreditations/certifications are applicable to this report.

Authority	Program	EPA Region	Identification Number	Expiration Date
Alaska	State Program	10	CA01531	06-30-18
Arizona	State Program	9	AZ0671	10-14-18
California	LA Cty Sanitation Districts	9	10256	06-30-18
California	State Program	9	CA ELAP 2706	06-30-18
Guam	State Program	9	Cert. No. 17-003R	01-23-18 *
Hawaii	State Program	9	N/A	01-29-19
Kansas	NELAP	7	E-10420	07-31-18
Nevada	State Program	9	CA015312018-1	07-31-18
New Mexico	State Program	6	N/A	01-29-19
Northern Mariana Islands	State Program	9	MP0002	01-29-17 *
Oregon	NELAP	10	4028	01-29-19
USDA	Federal		P330-15-00184	07-08-18
Washington	State Program	10	C900	09-03-18

* Accreditation/Certification renewal pending - accreditation/certification considered valid.

TestAmerica Irvine

UST PROJECT OR IS EDF REQUIRED? YES NO IF YES, GLOBAL ID# MSA # WORK ORDER #
 PROJECT NAME/FACILITY ID Array DATE 2/13/18 FIELD PERSON# Joshua Nandi
 PROJECT LOCATION South Pasadena PROJECT MANAGER Seema Turner
 PROJECT NUMBER 16910006135 LABORATORY Test America

Sampler Signature	SAMPLE ID NUMBER	SAMPLE DATE	SAMPLE TIME	SAMPLE DEPTH (F)	AIR SAMPLE VOLUME (L)	MATRIX: (A)IR; (G)AS; (W)ATER	NUMBER OF CONTAINERS	FILTERED/UNFILTERED (F/U)	PRESERVATION (SEE KEY)	Analysis Required							COMMENTS
										VOCs + Drys (8260B)	GRD (8015B)	LEM (6010B)	CAM Metals (6010B)	Mercury (7471A)	DRG/ORG (8015B)	PCB (8032)	
<i>JN</i>	[REDACTED]	2/13/18	1030	5		S	9	S	<	✓	✓	✓	✓	✓	✓	✓	Send rpt to
	[REDACTED]		1100	8						✓	✓	✓	✓	✓	✓	✓	to
	[REDACTED]		1400	5						✓	✓	✓	✓	✓	✓	✓	Sturmer@ramboll.com
	[REDACTED]		1410	10						✓	✓	✓	✓	✓	✓	✓	
	[REDACTED]		1415	15						✓	✓	✓	✓	✓	✓	✓	
	[REDACTED]		1420	20						✓	✓	✓	✓	✓	✓	✓	
	[REDACTED]		1440	5						✓	✓	✓	✓	✓	✓	✓	
	[REDACTED]		1445	10						✓	✓	✓	✓	✓	✓	✓	
	[REDACTED]		1450	15						✓	✓	✓	✓	✓	✓	✓	
	[REDACTED]		1455	20						✓	✓	✓	✓	✓	✓	✓	
	[REDACTED]		1300	5						✓	✓	✓	✓	✓	✓	✓	
	[REDACTED]		1310	10						✓	✓	✓	✓	✓	✓	✓	
TOTAL																	

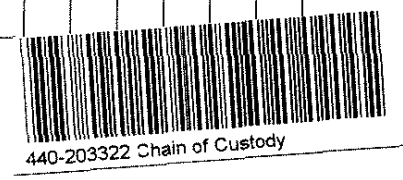

RELINQUISHED BY <i>JN</i>	TIME/DATE 1645 / 2/13/18	RECEIVED BY COMPANY <i>Michael Robertson</i>	TIME/DATE 1645 / 2-13-18	TURNAROUND TIME (CIRCLE ONE)	SAME DAY	72 HOURS
RELINQUISHED BY <i>[Signature]</i>	TIME/DATE 1845 / 2-13-18	RECEIVED BY COMPANY <i>[Signature]</i>	TIME/DATE		24 HOURS	5 DAYS (NORMAL)
RELINQUISHED BY	TIME/DATE	RECEIVED BY COMPANY <i>TAIRV</i>	TIME/DATE 2/13/18 18:45	SAMPLE INTEGRITY INTACT Y N TEMP	SAMPLE INTEGRITY INTACT Y N	

SWBU Office Locations: 18100 Von Karman Avenue, Suite 600, Irvine, CA 92612 +1 949 261 5151 +1 949 261 6202
 350 S Grand Avenue, Suite 2800, Los Angeles, CA 90071 +1 213 943 6300 +1 213 943 6301
 2111 East Highland Avenue, Suite 402, Phoenix, AZ 85016 +1 602 734 7700 +1 602 734-7701

Page 77 of 80

3/6/2018 (Rev. 2)



UST PROJECT OR IS EDF REQUIRED? YES NO IF YES, GLOBAL ID# MSA # WORK ORDER #
 PROJECT NAME/FACILITY ID Arroyo DATE 2/13/18 FIELD PERSON# JL
 PROJECT LOCATION Pasadena PROJECT MANAGER ST
 PROJECT NUMBER 1690006935 LABORATORY TA

Sampler <u>JL</u> Signature <u>JL</u>	SAMPLE ID NUMBER	SAMPLE DATE	SAMPLE TIME	SAMPLE DEPTH (F)	AIR SAMPLE VOLUME (L)	MATRIX: (A)IR; (G)AS; (W)ATER	NUMBER OF CONTAINERS	FILTERED/UNFILTERED (F/U)	PRESERVATION (SEE KEY)	Analysis Required							COMMENTS	
										VOCs + MTBE - OXYs (8260B)	Cr60 (8015B)	Lead (6010B)	CAM metals (6010B)	Manganese (7471A)	Deo/Geo (8015B)	PCB (8082)		
	[REDACTED]	2/13/18	1315	15		S	9	U	✓	✓	✓			✓				
			1320	20					✓	✓	✓			✓				
			1330	5					✓	✓	✓			✓				
			1335	10					✓	✓	✓			✓				
			1340	15					✓	✓	✓			✓				
			1345	20					✓	✓	✓			✓				
	SB-6-5		845	5					✓	✓	✓			✓				
	SB-6-10		900	10					✓	✓	✓			✓				
	SB-6-15		1150	15					✓	✓	✓			✓				
	SB-6-20		1200	20					✓	✓	✓			✓				
	SB-7-5		1220	5					✓	✓	✓			✓				
	SB-7-10		1230	10					✓	✓	✓			✓				
	TOTAL																	

RELINQUISHED BY <u>JL</u>	TIME/DATE <u>1645</u> <u>2/13/18</u>	RECEIVED BY COMPANY <u>TA</u>	TIME/DATE <u>2-13-18 1645</u>	TURNAROUND TIME (CIRCLE ONE)	SAME DAY 24 HOURS 48 HOURS	72 HOURS 5 DAYS (NORMAL)
RELINQUISHED BY <u>[Signature]</u>	TIME/DATE <u>1845</u> <u>2-13-18</u>	RECEIVED BY COMPANY <u>TA</u>	TIME/DATE <u>2-13-18 1845</u>	SAMPLE INTEGRITY INTACT Y N TEMP _____	SAMPLE INTEGRITY INTACT Y N	

SWBU Office Locations: 18100 Von Karman Avenue, Suite 600, Irvine, CA 92612 +1 949 261 5151 +1 949 261 6202
 350 S Grand Avenue, Suite 2800, Los Angeles, CA 90071 +1 213 943 6300 +1 213 943 6301
 2111 East Highland Avenue, Suite 402, Phoenix, AZ 85016 +1 602 734 7700 +1 602 734-7701

Page 78 of 80

3/6/2018 (Rev. 2)



Login Sample Receipt Checklist

Client: Ramboll US Corporation

Job Number: 440-203322-1

Login Number: 203322

List Number: 1

Creator: Soderblom, Tim

List Source: TestAmerica Irvine

Question	Answer	Comment
Radioactivity wasn't checked or is \leq background as measured by a survey meter.	True	
The cooler's custody seal, if present, is intact.	N/A	Not present
Sample custody seals, if present, are intact.	N/A	Not Present
The cooler or samples do not appear to have been compromised or tampered with.	True	
Samples were received on ice.	True	
Cooler Temperature is acceptable.	True	
Cooler Temperature is recorded.	True	
COC is present.	True	
COC is filled out in ink and legible.	True	
COC is filled out with all pertinent information.	True	
Is the Field Sampler's name present on COC?	True	
There are no discrepancies between the containers received and the COC.	True	
Samples are received within Holding Time (excluding tests with immediate HTs)	True	
Sample containers have legible labels.	True	
Containers are not broken or leaking.	True	
Sample collection date/times are provided.	True	
Appropriate sample containers are used.	True	
Sample bottles are completely filled.	True	
Sample Preservation Verified.	N/A	
There is sufficient vol. for all requested analyses, incl. any requested MS/MSDs	True	
Containers requiring zero headspace have no headspace or bubble is <math><6\text{mm}</math> (1/4").	True	
Multiphasic samples are not present.	True	
Samples do not require splitting or compositing.	True	
Residual Chlorine Checked.	N/A	



**ATTACHMENT B
DATA VALIDATION**

Ramboll reviewed one laboratory report, dated March 6, 2018, by TestAmerica for the 1690006935 project. The report contains analytical data for soil and field quality control (QC) samples collected on February 13, 2018. All samples were analyzed for Volatile Organic Compounds (VOCs) by United States Environmental Protection Agency (USEPA) Method 8260B, for Gasoline Range Organics (GRO) and Diesel Range Organics/Oil Range Organics (DRO/ORO) by USEPA Method 8015B, and for lead by USEPA Method 6010B.

Ramboll's validation review was based on procedures published by the USEPA Contract Laboratory Program in their National Functional Guidelines for both organic and inorganic data review (USEPA 2017). The guidelines provide the criteria to review laboratory and field quality control information and attach the appropriate data qualifiers to the laboratory data. The QC information checked by Ramboll included chain-of-custody (COC) forms, holding times, reporting limits, matrix spike/matrix spike duplicate (MS/MSD) analyses, laboratory control sample/laboratory control sample duplicate (LCS/LCSD) analyses, surrogate recoveries, duplicates, and blanks.

Ramboll noted the following findings based on our review:

- The laboratory noted that this report was revised to show only the results for borings SB6 and SB7, and include the DRO/ORO results for EPA 8015B-extractable test. Samples SB-1 through SB-5, although present on the COC, will be reported separately. No data qualification is necessary.

VOCs

- For the Method 8260B MS/MSD analysis, the laboratory noted that the Percent Recovery (%R) value for 1,1,2,2-tetrachloroethane (1,1,2,2-PCA) was below the lower acceptable laboratory limit of 40%, at 14% (MS) and 4% (MSD) in analytical batch 457637. The Relative Percent Difference (RPD) limit exceeded the acceptable laboratory limit of 30%, at 119%. The laboratory noted that sample matrix interference is suspected because the associated LCS %R value was acceptable. Because 1,1,2,2-PCA was not detected above the reporting limit in the associated samples, the results for this analyte are "R"-qualified (results unusable).
- For the Method 8260B analysis, the laboratory noted that the MS/MSD %R value for trichloroethene (TCE) exceeded the upper acceptable laboratory limit of 140%, at 174% (MS) and 191% (MSD) in analytical batch 457637. The laboratory noted that sample matrix interference is suspected because the associated LCS recovery was acceptable. Because TCE was not detected above the reporting limit in the associated samples, no data qualification is necessary.
- For the Method 8015 analysis, the laboratory noted that ORO (C24-C40) was reported in the method blank in preparation batch 457571 at 5.11 mg/kg. The EPA Guidelines state that any reported concentration less than ten times the reported concentration in an associated blank (in this case, any concentrations less than 10 x 5.11 mg/kg, or 51.1 mg/kg) should be qualified as not detected. Because ORO was not detected above the reporting limit or was detected above the reporting limit in the associated samples but at less than 51.1 mg/kg, the results for ORO in Samples SB-6-15, SB-6-20, SB-7-5, SB-7-10, SB-7-20 are "U"-qualified (analyte was analyzed for, but not detected above the reporting limit).
- For the Method 8015-DRO analysis, the laboratory noted that the MS %R value for the surrogate n-octacosane in preparation batch 457571 was below the lower acceptable laboratory limit of 40%, at 37%. The laboratory noted that evidence of matrix interference is present due to the "dark clay-like" matrix and re-extraction and/or re-analysis was not performed. Because surrogate %R values were acceptable in the individual analytical samples, no data qualification is necessary.

Appendix H: Regulatory Database Report and Physical Setting Report (PSR)



DATABASE REPORT

Project Property: *465,491,503,525 & 577 South Arroyo
Parkway
465
Pasadena CA 91105*

Project No: *136895.19R000-001.135*

Report Type: *Database Report*

Order No: *20190215102*

Requested by: *EMG, Inc*

Date Completed: *February 19, 2019*

Table of Contents

Table of Contents.....	2
Executive Summary.....	3
Executive Summary: Report Summary.....	4
Executive Summary: Site Report Summary - Project Property.....	8
Executive Summary: Site Report Summary - Surrounding Properties.....	9
Executive Summary: Summary by Data Source.....	39
Map.....	74
Aerial.....	77
Topographic Map.....	78
Detail Report.....	79
Unplottable Summary.....	489
Unplottable Report.....	490
Appendix: Database Descriptions.....	495
Definitions.....	507

Notice: IMPORTANT LIMITATIONS and YOUR LIABILITY

Reliance on information in Report: This report DOES NOT replace a full Phase I Environmental Site Assessment but is solely intended to be used as database review of environmental records.

License for use of information in Report: No page of this report can be used without this cover page, this notice and the project property identifier. The information in Report(s) may not be modified or re-sold.

Your Liability for misuse: Using this Service and/or its reports in a manner contrary to this Notice or your agreement will be in breach of copyright and contract and ERIS may obtain damages for such mis-use, including damages caused to third parties, and gives ERIS the right to terminate your account, rescind your license to any previous reports and to bar you from future use of the Service.

No warranty of Accuracy or Liability for ERIS: The information contained in this report has been produced by ERIS Information Inc. ("ERIS") using various sources of information, including information provided by Federal and State government departments. The report applies only to the address and up to the date specified on the cover of this report, and any alterations or deviation from this description will require a new report. This report and the data contained herein does not purport to be and does not constitute a guarantee of the accuracy of the information contained herein and does not constitute a legal opinion nor medical advice. Although ERIS has endeavored to present you with information that is accurate, ERIS disclaims, any and all liability for any errors, omissions, or inaccuracies in such information and data, whether attributable to inadvertence, negligence or otherwise, and for any consequences arising therefrom. Liability on the part of ERIS is limited to the monetary value paid for this report.

Trademark and Copyright: You may not use the ERIS trademarks or attribute any work to ERIS other than as outlined above. This Service and Report(s) are protected by copyright owned by ERIS Information Inc. Copyright in data used in the Service or Report(s) (the "Data") is owned by ERIS or its licensors. The Service, Report(s) and Data may not be copied or reproduced in whole or in any substantial part without prior written consent of ERIS.

Executive Summary

Property Information:

Project Property: 465,491,503,525 & 577 South Arroyo Parkway
465 Pasadena CA 91105

Project No: 136895.19R000-001.135

Coordinates:

Latitude: 34.137103
Longitude: -118.14781
UTM Northing: 3,777,952.80
UTM Easting: 394,170.16
UTM Zone: UTM Zone 11S

Elevation: 794 FT

Order Information:

Order No: 20190215102
Date Requested: February 15, 2019
Requested by: EMG, Inc
Report Type: Database Report

Historicals/Products:

City Directory Search CD - 1 Street Search
ERIS Xplorer [ERIS Xplorer](#)
Excel Add-On Excel Add-On
Physical Setting Report (PSR) PSR

Executive Summary: Report Summary

Database	Searched	Search Radius	Project Property	Within 0.12mi	.125mi to 0.25mi	0.25mi to 0.50mi	0.50mi to 1.00mi	Total
Standard Environmental Records								
Federal								
NPL	Y	1	0	0	0	0	0	0
PROPOSED NPL	Y	1	0	0	0	0	0	0
DELETED NPL	Y	.5	0	0	0	0	-	0
SEMS	Y	.5	0	0	0	2	-	2
ODI	Y	.5	0	0	0	0	-	0
SEMS ARCHIVE	Y	.5	0	0	0	1	-	1
CERCLIS	Y	.5	0	0	0	3	-	3
IODI	Y	.5	0	0	0	0	-	0
CERCLIS NFRAP	Y	.5	0	0	0	1	-	1
CERCLIS LIENS	Y	.125	0	0	-	-	-	0
RCRA CORRACTS	Y	1	0	0	0	1	0	1
RCRA TSD	Y	.5	0	0	0	0	-	0
RCRA LQG	Y	.25	0	0	1	-	-	1
RCRA SQG	Y	.25	0	10	18	-	-	28
RCRA CESQG	Y	.25	0	1	0	-	-	1
RCRA NON GEN	Y	.25	1	6	21	-	-	28
FED ENG	Y	.5	0	0	0	0	-	0
FED INST	Y	.5	0	0	0	0	-	0
ERNS 1982 TO 1986	Y	.125	0	0	-	-	-	0
ERNS 1987 TO 1989	Y	.125	0	0	-	-	-	0
ERNS	Y	.125	0	0	-	-	-	0
FED BROWNFIELDS	Y	.5	0	0	1	0	-	1
FEMA UST	Y	.25	0	0	0	-	-	0
SEMS LIEN	Y	.125	0	0	-	-	-	0
SUPERFUND ROD	Y	1	0	0	0	0	0	0
State								
RESPONSE	Y	1	0	0	0	1	0	1

Database	Searched	Search Radius	Project Property	Within 0.12mi	.125mi to 0.25mi	0.25mi to 0.50mi	0.50mi to 1.00mi	Total
ENVIROSTOR	Y	1	0	2	1	6	3	12
DELISTED ENVS	Y	1	0	0	0	0	0	0
SWF/LF	Y	.5	0	0	0	0	-	0
HWP	Y	1	0	0	0	1	0	1
LDS	Y	.5	0	0	0	0	-	0
SWAT	Y	.5	0	0	0	0	-	0
LUST	Y	.5	0	2	0	0	-	2
DELISTED LST	Y	.5	0	0	0	0	-	0
UST	Y	.25	0	2	4	-	-	6
SWRCB SWF	Y	.5	0	0	0	0	-	0
UST CLOSURE	Y	.5	0	0	0	0	-	0
HHSS	Y	.25	0	7	11	-	-	18
AST	Y	.25	0	0	0	-	-	0
DELISTED TNK	Y	.25	0	3	2	-	-	5
CERS TANK	Y	.25	0	3	3	-	-	6
LUR	Y	.5	0	0	0	0	-	0
HLUR	Y	.5	0	0	0	0	-	0
DEED	Y	.5	0	0	0	0	-	0
VCP	Y	.5	0	0	0	1	-	1
CLEANUP SITES	Y	.5	0	0	1	0	-	1
DELISTED CTNK	Y	.25	0	0	0	-	-	0
HIST TANK	Y	.25	0	7	11	-	-	18
Tribal								
INDIAN LUST	Y	.5	0	0	0	0	-	0
INDIAN UST	Y	.25	0	0	0	-	-	0
DELISTED ILST	Y	.5	0	0	0	0	-	0
DELISTED IUST	Y	.25	0	0	0	-	-	0
County								
DELISTED COUNTY	Y	.25	0	0	0	-	-	0
BURBANK CUPA	Y	.25	0	0	0	-	-	0
UST ELSEGUNDO	Y	.25	0	0	0	-	-	0
UST SANTAFESP	Y	.25	0	0	0	-	-	0
SANTAMON AST	Y	.25	0	0	0	-	-	0
SANTAMON CUPA	Y	.25	0	0	0	-	-	0
UST SANTA MONICA	Y	.25	0	0	0	-	-	0
UST TORRANCE	Y	.25	0	0	0	-	-	0
VERNON CUPA	Y	.25	0	0	0	-	-	0
UST VERNON	Y	.25	0	0	0	-	-	0
LA HMS	Y	.25	0	11	15	-	-	26
UST LONGB	Y	.25	0	0	0	-	-	0

<i>Database</i>	<i>Searched</i>	<i>Search Radius</i>	<i>Project Property</i>	<i>Within 0.12mi</i>	<i>.125mi to 0.25mi</i>	<i>0.25mi to 0.50mi</i>	<i>0.50mi to 1.00mi</i>	<i>Total</i>
LA SWF	Y	.5	0	0	0	0	-	0
UST CLEANUP	Y	.5	0	0	0	0	-	0
MAHER SF	Y	.5	0	0	0	0	-	0
UST LA CITY	Y	.25	0	0	0	-	-	0
AST LA CITY	Y	.25	0	0	0	-	-	0
LA CITY HAZMAT	Y	.25	0	0	0	-	-	0

Additional Environmental Records

Federal

FINDS/FRS	Y	.125	2	29	-	-	-	31
TRIS	Y	.125	0	0	-	-	-	0
HMIRS	Y	.125	0	0	-	-	-	0
NCDL	Y	.125	0	0	-	-	-	0
TSCA	Y	.125	0	0	-	-	-	0
HIST TSCA	Y	.125	0	0	-	-	-	0
FTTS ADMIN	Y	.125	0	0	-	-	-	0
FTTS INSP	Y	.125	0	0	-	-	-	0
PRP	Y	.125	0	0	-	-	-	0
SCRD DRYCLEANER	Y	.5	0	0	0	0	-	0
ICIS	Y	.125	0	0	-	-	-	0
FED DRYCLEANERS	Y	.25	0	2	0	-	-	2
DELISTED FED DRY	Y	.25	0	0	0	-	-	0
FUDS	Y	1	0	0	0	0	0	0
MLTS	Y	.125	0	0	-	-	-	0
HIST MLTS	Y	.125	0	0	-	-	-	0
MINES	Y	.25	0	0	0	-	-	0
ALT FUELS	Y	.25	0	0	1	-	-	1
SSTS	Y	.25	0	1	0	-	-	1
PCB	Y	.5	0	0	0	0	-	0

State

DRYCLEANERS	Y	.25	0	14	5	-	-	19
DELISTED DRYCLEANERS	Y	.25	0	0	0	-	-	0
DRYC GRANT	Y	.25	0	0	0	-	-	0
HWSS CLEANUP	Y	.5	0	0	0	0	-	0
DTSC HWF	Y	.5	0	0	0	0	-	0
INSP COMP ENF	Y	1	0	0	0	0	0	0
SCH	Y	1	0	0	0	0	0	0
CHMIRS	Y	.125	0	2	-	-	-	2
HAZNET	Y	.125	2	87	-	-	-	89
HIST CHMIRS	Y	.125	0	0	-	-	-	0

Database	Searched	Search Radius	Project Property	Within 0.12mi	.125mi to 0.25mi	0.25mi to 0.50mi	0.50mi to 1.00mi	Total
HIST MANIFEST	Y	.125	0	17	-	-	-	17
HIST CORTESE	Y	.5	0	0	0	0	-	0
CDO/CAO	Y	.5	0	0	0	0	-	0
CERS HAZ	Y	.125	1	18	-	-	-	19
DELISTED HAZ	Y	.5	0	1	1	4	-	6
WASTE DISCHG	Y	.25	0	0	0	-	-	0
EMISSIONS	Y	.25	0	18	14	-	-	32
CDL	Y	.125	0	0	-	-	-	0

Tribal

No Tribal additional environmental record sources available for this State.

County

LA SML	Y	.5	0	1	1	1	-	3
SANTAMON HAZ	Y	.25	0	0	0	-	-	0
SANTAMON HW	Y	.25	0	0	0	-	-	0

Total: 6 244 111 22 3 386

* PO – Property Only

* 'Property and adjoining properties' database search radii are set at 0.25 miles.

Executive Summary: Site Report Summary - Project Property

<i>Map Key</i>	<i>DB</i>	<i>Company/Site Name</i>	<i>Address</i>	<i>Direction</i>	<i>Distance (mi/ft)</i>	<i>Elev Diff (ft)</i>	<i>Page Number</i>
<u>1</u>	HAZNET	ABSOLUTE AUTOMOTIVE SERVICE INC	451 & 491 S ARROYO PKWY PASADENA CA 911050000	-	0.00 / 0.00	0	<u>79</u>
<u>2</u>	CERS HAZ	WHOLE FOODS #37	465 S ARROYO PKWY PASADENA CA 91105	-	0.00 / 0.00	3	<u>79</u>
<u>2</u>	FINDS/FRS	WHOLE FOODS #37	465 S ARROYO PKWY PASADENA CA 91105	-	0.00 / 0.00	3	<u>82</u>
<u>2</u>	HAZNET	MRS GOOCH'S NATURAL FOODS MARKET INC DBA WHOLE FOODS MARKET ARR 37	465 S ARROYO PKWY PASADENA CA 91105	-	0.00 / 0.00	3	<u>83</u>
<u>2</u>	RCRA NON GEN	MRS GOOCH'S NATURAL FOODS MARKET INC DBA WHOLE FOODS MARKET ARR 37	465 S ARROYO PKWY PASADENA CA 91105	-	0.00 / 0.00	3	<u>85</u>
<u>3</u>	FINDS/FRS	DONA ROSA BAKERY AND TAQUERIA	577 S ARROYO PKWY PASADENA CA 91105	-	0.00 / 0.00	-7	<u>86</u>

Executive Summary: Site Report Summary - Surrounding Properties

<i>Map Key</i>	<i>DB</i>	<i>Company/Site Name</i>	<i>Address</i>	<i>Direction</i>	<i>Distance (mi/ft)</i>	<i>Elev Diff (ft)</i>	<i>Page Number</i>
4	HAZNET	BUILDERS PLUS	112 E BELLVUE DR PASADENA CA 911050000	N	0.00 / 15.46	8	86
5	LA HMS		455 S ARROYO PKWY PASADENA CA 91105	NNE	0.00 / 21.77	3	87
5	HAZNET	DISCOUNT TIRE CENTERS #022	455 S Arroyo Pkwy Pasadena CA 911052529	NNE	0.00 / 21.77	3	87
5	HAZNET	DISCOUNT TIRE CTR #94	455 S ARROYO PKWY PASADENA CA 911052529	NNE	0.00 / 21.77	3	89
5	HAZNET	BELLEVUE VENTURES LLC	455 S ARROYO PKWY PASADENA CA 911052529	NNE	0.00 / 21.77	3	91
5	HAZNET	PRO AUTO CTR	455 S ARROYO PKWY PASADENA CA 911050000	NNE	0.00 / 21.77	3	91
5	HAZNET	BELVIEW CENTER	455 S ARROYO PKWY PASADENA CA 91105	NNE	0.00 / 21.77	3	92
6	HAZNET	CROWELL & LYONS EQUIP INC	495 SO ARROYO PARKWAY PASADENA CA 911050000	ENE	0.00 / 22.67	1	93
7	FINDS/FRS	CROWELL & LYONS EQUIPMENT INC	495 A ARROYO PKWY PASADENA CA 91105	ENE	0.00 / 22.69	1	93
7	RCRA NON GEN	CROWELL & LYONS EQUIPMENT INC	495 A ARROYO PKWY PASADENA CA 91105	ENE	0.00 / 22.69	1	94
8	FINDS/FRS	ARCO #0510	125 CALIFORNIA BLVD E PASADENA CA 91105	S	0.00 / 26.04	-8	95
8	HHSS	MILO PATTERSON	125 E CALIFORNIA PASADENA CA 91106	S	0.00 / 26.04	-8	96

Map Key	DB	Company/Site Name	Address	Direction	Distance (mi/ft)	Elev Diff (ft)	Page Number
8	HIST MANIFEST		125 E CALIFORNIA PASADENA CA 911050000	S	0.00 / 26.04	-8	96
8	LA HMS		125 E CALIFORNIA BLVD PASADENA CA 91115	S	0.00 / 26.04	-8	98
8	HAZNET	BP WEST COAST PRODUCTS LLC 00510	125 E CALIFORNIA AVE PASADENA CA 91105	S	0.00 / 26.04	-8	98
8	HAZNET	PATTERSON'S ARCO 510	125 E CALIFORNIA AVE PASADENA CA 911050000	S	0.00 / 26.04	-8	99
8	HAZNET	ARCO PRODUCTS COMPANY	125 E CALIFORNIA PASADENA CA 911050000	S	0.00 / 26.04	-8	99
8	HAZNET	BP WEST COAST PRODUCTS LLC 00510	125 E CALIFORNIA AVE PASADENA CA 911050000	S	0.00 / 26.04	-8	101
9	DELISTED TNK	ARCO FACILITY #510	125 E. CALIFORNIA AVE. Pasadena CA 91105	S	0.01 / 32.98	-9	101
9	HIST TANK	MILO PATTERSON	125 E CALIFORNIA PASADENA CA CA	S	0.01 / 32.98	-9	101
10	LUST	ARCO #0510	125 CALIFORNIA BLVD E PASADENA CA 91105	S	0.01 / 78.20	-10	102
Global ID Status Status Date: T0603702026 Completed - Case Closed 2004-12-03 00:00:00							
11	DRYCLEANERS	HOME VAN VECHTEN THE	450 S ARROYO PKWY PASADENA CA 911052530	NNE	0.02 / 84.23	4	103
11	EMISSIONS	DEREK BEDELL ENT IN,THE HOME V	450 S ARROYO PKY PASADENA CA 91105	NNE	0.02 / 84.23	4	104
11	EMISSIONS	DEREK BEDELL ENT IN,THE HOME V	450 S ARROYO PKWY PASADENA CA 91105	NNE	0.02 / 84.23	4	105
11	EMISSIONS	THE HOME-VAN VECHTEN	450 S ARROYO PKY PASADENA CA 91105	NNE	0.02 / 84.23	4	106

Map Key	DB	Company/Site Name	Address	Direction	Distance (mi/ft)	Elev Diff (ft)	Page Number
11	EMISSIONS	HOME & VAN VECHTEN, D. BEDELL	450 S ARROYO PKWY PASADENA CA 91105	NNE	0.02 / 84.23	4	107
11	FED DRYCLEANERS	HOME VAN VECHTEN THE	450 S ARROYO PKY PASADENA CA 91105	NNE	0.02 / 84.23	4	107
11	FINDS/FRS	HOME VAN VECHTEN THE	450 S ARROYO PKY PASADENA CA 91105-2530	NNE	0.02 / 84.23	4	108
11	HAZNET	HOME VAN VECHTEN THE	450 S ARROYO PKWY PASADENA CA 911052530	NNE	0.02 / 84.23	4	108
11	RCRA SQG	HOME VAN VECHTEN THE	450 S ARROYO PKY PASADENA CA 91105	NNE	0.02 / 84.23	4	111
12	HAZNET	IMAGE OF INK	474 S ARROYO PARKWAY PASADENA CA 911050000	NE	0.02 / 85.23	2	113
12	HAZNET	IMAGE OF INK	474 S ARROYO PARKWAY PASADENA CA 911050000	NE	0.02 / 85.23	2	113
13	CERS HAZ	Parkway Grill	510 S ARROYO PKWY PASADENA CA 91105	ESE	0.02 / 86.43	1	114
13	FINDS/FRS	PARKWAY GRILL	510 S ARROYO PKWY PASADENA CA 91105	ESE	0.02 / 86.43	1	118
14	DRYCLEANERS	1X LAUNDRY PARTNERS LIMITED	432 SOUTH ARROYO PARKWAY PASADENA CA 911010000	NNE	0.02 / 86.68	5	119
14	HIST MANIFEST		432 S ARROYO PARKWAY PASADENA CA 911010000	NNE	0.02 / 86.68	5	119
14	HIST MANIFEST		432 S ARROYO PARKWAY PASADENA CA 911010000	NNE	0.02 / 86.68	5	120
14	HIST MANIFEST		432 SOUTH ARROYO PARKWAY PASADENA CA 911010000	NNE	0.02 / 86.68	5	121

Map Key	DB	Company/Site Name	Address	Direction	Distance (mi/ft)	Elev Diff (ft)	Page Number
14	LA HMS		432 S ARROYO PKWY PASADENA CA 91103	NNE	0.02 / 86.68	5	121
14	HAZNET	1X MUNSON & WHITE COMPANY	432 S ARROYO PARKWAY PASADENA CA 911010000	NNE	0.02 / 86.68	5	122
14	HAZNET	1X LAUNDRY PARTNERS LIMITED	432 SOUTH ARROYO PARKWAY PASADENA CA 911010000	NNE	0.02 / 86.68	5	122
14	HAZNET	1X TYLER COBLEIGH	432 S ARROYO PARKWAY PASADENA CA 911010000	NNE	0.02 / 86.68	5	123
15	HAZNET	CUSTOM RIMS&TIRES	496 S ARROYO PKWY PASADENA CA 911050000	E	0.02 / 86.71	1	123
15	HAZNET	TIRE CENTER INC	496 S ARROYO PARKWAY PASADENA CA 911050000	E	0.02 / 86.71	1	123
15	HAZNET	EURO COLLISION INC.	496 S ARROYO PKWY PASADENA CA 911050000	E	0.02 / 86.71	1	124
16	CERS HAZ	Arroyo Chop House	536 S ARROYO PKWY PASADENA CA 91105	SE	0.02 / 87.52	-2	125
16	FINDS/FRS	ARROYO CHOP HOUSE	536 S ARROYO PKWY PASADENA CA 91105	SE	0.02 / 87.52	-2	129
17	CERS HAZ	BRYAN'S CLEANER & LAUNDRY	544 S ARROYO PKWY PASADENA CA 91105	SE	0.02 / 87.89	-2	129
17	DRYCLEANERS	BRYAN'S CLEANERS & DYERS INC	544 S ARROYO PKWY PASADENA CA 911050000	SE	0.02 / 87.89	-2	131
17	DRYCLEANERS	BRYAN'S CLEANERS	544 S ARROYO PKWY PASADENA CA 911050000	SE	0.02 / 87.89	-2	132
17	EMISSIONS	BRYAN'S CLEANERS & DYERS INC	544 S ARROYO PKY PASADENA CA 91105	SE	0.02 / 87.89	-2	132

Map Key	DB	Company/Site Name	Address	Direction	Distance (mi/ft)	Elev Diff (ft)	Page Number
17	EMISSIONS	BRYANS CLEANERS & DYERS INC	544 S. ARROYO PARKWAY PASADENA CA 91101	SE	0.02 / 87.89	-2	134
17	EMISSIONS	BRYAN'S CLEANERS & DYERS INC	544 S ARROYO PARKWAY PASADENA CA 91105	SE	0.02 / 87.89	-2	135
17	FED DRYCLEANERS	BRYANS CLEANERS INCORPORATED	544 SOUTH ARROYO PARKWAY PASADENA CA 91105	SE	0.02 / 87.89	-2	137
17	FINDS/FRS	BRYANS CLEANERS INCORPORATED	544 SOUTH ARROYO PARKWAY PASADENA CA 91105-2583	SE	0.02 / 87.89	-2	137
17	HHSS	BRYANS CLEANERS INC	544 SO ARROYO PARKWAY PASADENA CA 91105	SE	0.02 / 87.89	-2	138
17	HIST MANIFEST		544 S ARROYO PKWY PASADENA CA 911050000	SE	0.02 / 87.89	-2	138
17	HIST MANIFEST		544 SOUTH ARROYO PARKWAY PASADENA CA 911050000	SE	0.02 / 87.89	-2	142
17	LA HMS		544 S ARROYO PKWY PASADENA CA 91105	SE	0.02 / 87.89	-2	143
17	HIST TANK	BRYAN'S CLEANERS INC.	544 SO ARROYO PARKWAY PASADENA CA	SE	0.02 / 87.89	-2	143
17	HAZNET	1X BRIAN'S CLEANING INC.	544 SOUTH ARROYO PARKWAY PASADENA CA 911050000	SE	0.02 / 87.89	-2	143
17	HAZNET	BRYAN'S CLEANERS & DYERS INC	544 S ARROYO PKWY PASADENA CA 911050000	SE	0.02 / 87.89	-2	144
17	HAZNET	BRYAN'S CLEANERS	544 S ARROYO PKWY PASADENA CA 911050000	SE	0.02 / 87.89	-2	152
17	RCRA SQG	BRYANS CLEANERS INC	544 S ARROYO PARKWAY PASADENA CA 91105	SE	0.02 / 87.89	-2	153

Map Key	DB	Company/Site Name	Address	Direction	Distance (mi/ft)	Elev Diff (ft)	Page Number
18	HAZNET	SAN MARINO POOL & PATIO	100 E CALIFORNIA BLVD PASADENA CA 911050000	SSW	0.02 / 98.23	-9	154
18	LA SML	100 E CALIFORNIA	100 E CALIFORNIA BLVD PASADENA CA 91105	SSW	0.02 / 98.23	-9	155
19	CERS HAZ	T-Mobile West, LLC IE24799A	411 S ARROYO PKWY PASADENA CA 91105	NNE	0.02 / 120.98	6	155
19	FINDS/FRS	T-MOBILE WEST CORPORATION IE24799A	411 S ARROYO PKWY PASADENA CA 91105	NNE	0.02 / 120.98	6	159
19	LA HMS		411 S ARROYO PKWY PASADENA CA 91105	NNE	0.02 / 120.98	6	160
19	HAZNET	ARROYO STORAGE LLC	411 ARROYO PARKWAY PASADENA CA 911050000	NNE	0.02 / 120.98	6	160
20	UST	ARROYO CAR WASH CORP	605 S ARROYO PKWY PASADENA CA 91105 <i>Facility ID: LACoFA0003316</i>	S	0.02 / 131.83	-11	161
21	CERS TANK	ARROYO CAR WASH CORP	605 S ARROYO PKWY PASADENA CA 91105	SSE	0.04 / 190.24	-12	161
21	FINDS/FRS	ARROYO CAR WASH CORP	605 S ARROYO PKWY PASADENA CA 91105	SSE	0.04 / 190.24	-12	165
21	HHSS	ARROYO CALIFORNIA CAR WASH	605 S. ARROYO PKWY PASADENA CA 91105	SSE	0.04 / 190.24	-12	166
21	LA HMS		605 S ARROYO PKWY PASADENA CA 91105	SSE	0.04 / 190.24	-12	166
21	HIST TANK	ARROYO CALIFORNIA CAR WASH	605 S. ARROYO PKWY PASADENA CA	SSE	0.04 / 190.24	-12	166
21	HAZNET	LUNG CHU	605 S ARROYA PKWY PASADENA CA 911050000	SSE	0.04 / 190.24	-12	166

Map Key	DB	Company/Site Name	Address	Direction	Distance (mi/ft)	Elev Diff (ft)	Page Number
21	HAZNET	TOSCO UNOCAL DEALER	605 SO ARROYO PARKWAY PASADENA CA 911050000	SSE	0.04 / 190.24	-12	167
21	HAZNET	ARROYO CARWASH INC	605 S ARROYO PKWY PASADENA CA 911053207	SSE	0.04 / 190.24	-12	168
21	HAZNET	UNOCAL SERVICE STATION_#9693	605 SO ARROYO PARKWAY PASADENA CA 911050000	SSE	0.04 / 190.24	-12	168
22	CERS HAZ	PLATI GERMAN CAR SERVICE	442 S RAYMOND AVE PASADENA CA 91105	NW	0.04 / 202.89	6	169
22	FINDS/FRS	PLATI GERMAN CAR SERVICE	442 S RAYMOND ST PASADENA CA 91105	NW	0.04 / 202.89	6	171
22	HAZNET	PLATI GERMAN CAR SERV & REPAIR	442 SOUTH RAYMOND AVE PASADENA CA 911050000	NW	0.04 / 202.89	6	171
22	HAZNET	PLATI GERMAN CAR SVC	442 S RAYMOND AVE PASADENA CA 911050000	NW	0.04 / 202.89	6	174
22	HAZNET	PLATI GERMAN CAR SERVICE	442 SO RAYMOND AVE PASADENA CA 911050000	NW	0.04 / 202.89	6	179
22	RCRA SQG	PLATI GERMAN CAR SERVICE	442 S RAYMOND ST PASADENA CA 91105	NW	0.04 / 202.89	6	180
23	HIST MANIFEST		450 SOUTH RAYMOND PASADENA CA 911050000	NW	0.04 / 203.59	6	181
23	HAZNET	ABSOLUTE AUTOMOTIVE SVS INC.	450 SOUTH RAYMOND PASADENA CA 911050000	NW	0.04 / 203.59	6	183
24	CERS HAZ	U-Haul Moving & Storage of Pasadena	552 S. RAYMOND AVE. PASADENA CA 91105	SW	0.04 / 203.89	-5	185
24	CHMIRS	Uhaul W Covina	552 S Raymond Ave Pasadena CA 91105	SW	0.04 / 203.89	-5	187

<i>Map Key</i>	<i>DB</i>	<i>Company/Site Name</i>	<i>Address</i>	<i>Direction</i>	<i>Distance (mi/ft)</i>	<i>Elev Diff (ft)</i>	<i>Page Number</i>
24	FINDS/FRS	U-HAUL MOVING & STORAGE OF PASADENA	552 S. RAYMOND AVE. PASADENA CA 91105	SW	0.04 / 203.89	-5	189
24	HHSS	RASADENA MOVING CENTER	552 S RAYMOND PASADENA CA 91105	SW	0.04 / 203.89	-5	190
24	HIST MANIFEST		552 S RAYMOND AVE PASADENA CA 911050000	SW	0.04 / 203.89	-5	190
24	HIST TANK	PASADENA MOVING CENTER	552 S RAYMOND PASADENA CA	SW	0.04 / 203.89	-5	191
24	HAZNET	U-HAUL INC	552 S RAYMOND AVE PASADENA CA 911050000	SW	0.04 / 203.89	-5	191
24	HAZNET	U-HAUL PASADENA 713-64	552 S RAYMOND AVE PASADENA CA 911050000	SW	0.04 / 203.89	-5	191
25	HIST MANIFEST		474-494 SOUTH RAYMOND PASADENA CA 911050000	NW	0.04 / 204.34	4	192
25	HAZNET	1X 220 NORTH LAKE, INC.	474-494 SOUTH RAYMOND PASADENA CA 911050000	NW	0.04 / 204.34	4	193
26	CERS TANK	SOUTHERN CALIFORNIA PUBLIC RADIO	474 S RAYMOND AVE PASADENA CA 91105	WNW	0.04 / 204.73	4	193
26	DELISTED HAZ	SOUTHERN CALIFORNIA PUBLIC RADIO	474 S RAYMOND AVE PASADENA CA 91105	WNW	0.04 / 204.73	4	195
26	FINDS/FRS	SOUTHERN CALIFORNIA PUBLIC RADIO	474 S RAYMOND AVE PASADENA CA 91105	WNW	0.04 / 204.73	4	196
26	HHSS	JURGENSENS GROCERY COMPANY	474 S. RAYMOND AVENUE PASADENA CA 91105	WNW	0.04 / 204.73	4	196
26	LA HMS		474 S RAYMOND AVE PASADENA CA 91104	WNW	0.04 / 204.73	4	196

Map Key	DB	Company/Site Name	Address	Direction	Distance (mi/ft)	Elev Diff (ft)	Page Number
26	HIST TANK	JURGENSEN'S GROCERY COMPANY	474 S. RAYMOND AVENUE PASADENA CA	WNW	0.04 / 204.73	4	197
27	LA HMS		522 S RAYMOND AVE PASADENA CA 91104	WSW	0.04 / 204.75	-2	197
28	HAZNET	JOHN T COLLINS	500 S RAYMOND PASADENA CA 911050000	W	0.04 / 204.80	1	197
29	UST	ZAQ Chevron	160 E. California Blvd. Pasadena CA 91105-3230 <i>Facility ID: LACoFA0006278</i>	SSE	0.04 / 208.77	-11	198
30	HAZNET	RAYMOND AVENUE SELF STORAGE	421 S RAYMOND AVE PASADENA CA 911052609	NW	0.04 / 222.10	8	198
31	CERS HAZ	DISNEY STORE USA LLC	443 S RAYMOND AVE PASADENA CA 91105	NW	0.04 / 224.38	6	198
31	EMISSIONS	MILUM TEXTILE SERV CO	443 S RAYMOND AV PASADENA CA 91102	NW	0.04 / 224.38	6	202
31	FINDS/FRS	DISNEY STORE USA LLC	443 S RAYMOND AVE PASADENA CA 91105	NW	0.04 / 224.38	6	203
31	HIST MANIFEST		443 S. RAYMOND PASADENA CA 911050000	NW	0.04 / 224.38	6	203
31	LA HMS		443 S RAYMOND AVE PASADENA CA 91105	NW	0.04 / 224.38	6	205
31	HAZNET	MILUM TEXTILE SERVICES	443 S. RAYMOND PASADENA CA 911050000	NW	0.04 / 224.38	6	205
31	HAZNET	THE DISNEY STORES	443 S RAYMOND AVE PASADENA CA 91105	NW	0.04 / 224.38	6	206
31	HAZNET	THE DISNEY STORES	443 S RAYMOND AVE PASADENA CA 911052630	NW	0.04 / 224.38	6	207
32	SSTS	Ozone Clean Technologies, Inc.	525 S. Raymond Ave - Pasadena CA 91105	WSW	0.04 / 224.48	-2	207

<i>Map Key</i>	<i>DB</i>	<i>Company/Site Name</i>	<i>Address</i>	<i>Direction</i>	<i>Distance (mi/ft)</i>	<i>Elev Diff (ft)</i>	<i>Page Number</i>
33	HAZNET	RAYMOND PLAZA PARTNERSHIP	517 SO RAYMOND AVE PASADENA CA 911050000	W	0.04 / 224.67	-1	208
33	HAZNET	ERDMAN INSTRUMENTS INC	517 SOUTH RAYMOND AVE PASADENA CA 911050000	W	0.04 / 224.67	-1	208
34	CERS TANK	ZAQ Chevron	160 E. CALIFORNIA BLVD. PASADENA CA 91105-3230	SSE	0.05 / 242.62	-3	209
34	EMISSIONS	ZAQ, INC	160 E CALIFORNIA BLVD PASADENA CA 91105	SSE	0.05 / 242.62	-3	214
34	FINDS/FRS	CHEVRON STATION NO 91410	160 E CALIFORNIA BLVD PASADENA CA 911053230	SSE	0.05 / 242.62	-3	214
34	HHSS	NONE	160 E VALIFORNIA ARROYA PKWY PASADENA CA 91105	SSE	0.05 / 242.62	-3	215
34	HHSS	BILL BARRY	160 E. CALIF. PASADENA CA 91105	SSE	0.05 / 242.62	-3	215
34	HIST MANIFEST		160 E CALIFORNIA STREET PASADENA CA 911010000	SSE	0.05 / 242.62	-3	215
34	LA HMS		160 E CALIFORNIA BLVD PASADENA CA 91115	SSE	0.05 / 242.62	-3	216
34	HIST TANK	BILL BARRY	160 E. CALIF. PASADENA CA	SSE	0.05 / 242.62	-3	216
34	HIST TANK	91410	160 E CALIFORNIA PASADENA CA	SSE	0.05 / 242.62	-3	216
34	HAZNET	1X BILBERRY CHEVRON STATION	160 E CALIFORNIA STREET PASADENA CA 911010000	SSE	0.05 / 242.62	-3	216

Map Key	DB	Company/Site Name	Address	Direction	Distance (mi/ft)	Elev Diff (ft)	Page Number
34	HAZNET	CHEVRON 91410	160 E CALIFORNIA BLVD PASADENA CA 911050000	SSE	0.05 / 242.62	-3	217
34	HAZNET	CHEVRON PRODUCTS SS#_91410	160 E CALIFORNIA BLVD PASADENA CA 911053230	SSE	0.05 / 242.62	-3	221
34	HAZNET	ZAQ SERVICE STATION	160 E CALIFORNIA BLVD PASADENA CA 911053230	SSE	0.05 / 242.62	-3	223
34	HAZNET	NELSON CHEVERON	160 EAST CALIFORNIA PASADENA CA 911050000	SSE	0.05 / 242.62	-3	223
34	RCRA NON GEN	ZAQ SERVICE STATION	160 E CALIFORNIA BLVD PASADENA CA 91105-3230	SSE	0.05 / 242.62	-3	224
34	RCRA SQG	CHEVRON STATION NO 91410	160 E CALIFORNIA BLVD PASADENA CA 91105-3230	SSE	0.05 / 242.62	-3	225
35	CERS HAZ	Allmetal Mfg	617 S RAYMOND AVE PASADENA CA 91105	SSW	0.05 / 271.15	-11	226
35	FINDS/FRS	ALLMETAL MFG	617 S RAYMOND AVE PASADENA CA 91105	SSW	0.05 / 271.15	-11	230
36	CERS HAZ	ROGERSON KRATOS	403 S RAYMOND AVE S PASADENA CA 91105	NNW	0.05 / 272.13	10	231
36	EMISSIONS	KRATOS INSTRUMENT DIV	403 S RAYMOND AV PASADENA CA 91109	NNW	0.05 / 272.13	10	235
36	EMISSIONS	ROGERSON- KRATOS,INC	403 S RAYMOND AVE PASADENA CA 91105	NNW	0.05 / 272.13	10	235
36	EMISSIONS	ROGERSON KRATOS	403 S RAYMOND AV PASADENA CA 91109	NNW	0.05 / 272.13	10	236
36	FINDS/FRS	ROGERSON KRATOS	403 S RAYMOND AVE PASADENA CA 91109	NNW	0.05 / 272.13	10	236
36	HIST MANIFEST		403 S RAYMOND AVE PASADENA CA 911050000	NNW	0.05 / 272.13	10	237

Map Key	DB	Company/Site Name	Address	Direction	Distance (mi/ft)	Elev Diff (ft)	Page Number
36	HIST MANIFEST		403 S RAYMOND AVE PASADENA CA 911052609	NNW	0.05 / 272.13	10	238
36	HAZNET	KRATOS INC AVIATION PRODUCTS DIV	403 S RAYMOND AVE PASADENA CA 911050000	NNW	0.05 / 272.13	10	240
36	HAZNET	ROGERSON AIRCRAFT CORP	403 S RAYMOND AVE PASADENA CA 911052609	NNW	0.05 / 272.13	10	241
36	HAZNET	ROGERSON KRATOS	403 S RAYMOND AVE PASADENA CA 911052609	NNW	0.05 / 272.13	10	241
36	RCRA CESQG	ROGERSON KRATOS	403 S RAYMOND AVE PASADENA CA 91109	NNW	0.05 / 272.13	10	251
37	FINDS/FRS	HYCHEM INC	394 SOUTH RAYMOND AVE PASADENA CA 91105	NNW	0.05 / 280.32	11	253
37	HIST MANIFEST		394 SOUTH RAYMOND AVE PASADENA CA 911050000	NNW	0.05 / 280.32	11	253
37	HAZNET	HYCHEM INC	394 SOUTH RAYMOND AVE PASADENA CA 911050000	NNW	0.05 / 280.32	11	255
37	RCRA SQG	HYCHEM INC	394 SOUTH RAYMOND AVE PASADENA CA 91105	NNW	0.05 / 280.32	11	256
38	CERS HAZ	Trader Joe's #051	610 S ARROYO PKWY PASADENA CA 91105	SSE	0.05 / 287.29	-13	257
38	RCRA NON GEN	TRADER JOES 051	610 S ARROYO PKWY PASADENA CA 91105	SSE	0.05 / 287.29	-13	258
39	FINDS/FRS	WEST WORLD IMPORTS	171 E CALIFORNIA BLVD PASADENA CA 91105	SE	0.06 / 303.53	-1	259
40	LUST	Southern California Public Radio	474 RAYMOND S PASADENA CA 91105	NNE	0.06 / 341.02	9	260

Global ID | Status | Status Date: T10000005348 | Completed - Case Closed | 2009-10-09 00:00:00

Map Key	DB	Company/Site Name	Address	Direction	Distance (mi/ft)	Elev Diff (ft)	Page Number
41	FINDS/FRS	HUNTINGTON MEDICAL GROUP INC	55 E CALIFORNIA BLVD PASADENA CA 91105	SW	0.07 / 344.74	-9	261
41	HAZNET	HEALTHCARE PARTNERS MEDICAL GRP	55 E CALIFORNIA BLVD PASADENA CA 911050000	SW	0.07 / 344.74	-9	261
41	RCRA SQG	HUNTINGTON MEDICAL GROUP INC	55 E CALIFORNIA BLVD PASADENA CA 91105	SW	0.07 / 344.74	-9	263
42	HAZNET	CALTRANS DIST 7 ROW	190 CALIFORNIA BLVD PASADENA CA 91105	SE	0.07 / 354.15	0	264
43	HAZNET	MOULE & POLYZOIDES CORP	180 E CALIFORNIA BLVD PASADENA CA 911053230	SE	0.07 / 368.80	2	264
44	HAZNET	CARDIOLOGY CARE OF THE HEART INC	630 S RAYMOND AVE UNIT 204 PASADENA CA 911053283	SSW	0.07 / 383.96	-13	265
45	DELISTED TNK	ARROYAL CAR WASH	605 S. ARROYAL PARK WAY Pasadena CA 91105	ESE	0.07 / 387.71	8	265
46	CERS HAZ	HRC Fertility	333 S ARROYO PKWY PASADENA CA 91105	N	0.07 / 395.47	11	266
46	FINDS/FRS	HRC FERTILITY	333 S ARROYO PKWY PASADENA CA 91105	N	0.07 / 395.47	11	270
46	HAZNET	HUNTINGTON REPRODUCTIVE CENTER	333 S ARROYO PKWY PASADENA CA 911052515	N	0.07 / 395.47	11	270
47	CHMIRS	City of Burbank HazMat	380 S Raymond Ave. Pasadena CA	NNW	0.08 / 406.16	13	271
48	EMISSIONS	LUCKY BOY #4, J RELLOS/R KARAG	640 S. ARROYO PARKWAY PASADENA CA 91105	S	0.09 / 481.02	-13	271
49	CERS HAZ	DY-DEE SERVICE	40 E CALIFORNIA BLVD PASADENA CA 91105	SW	0.09 / 489.81	-9	272

Map Key	DB	Company/Site Name	Address	Direction	Distance (mi/ft)	Elev Diff (ft)	Page Number
49	DRYCLEANERS	DY DEE DIAPER SERVICE	40 E CALIFORNIA BLVD PASADENA CA 911050000	SW	0.09 / 489.81	-9	276
49	EMISSIONS	M & G AUTO BODY SHOP, JACK SEM	28 E CALIFORNIA BL PASADENA CA 91105	SW	0.09 / 489.81	-9	276
49	FINDS/FRS	DY DEE DIAPER SERVICE	40 E CALIFORNIA PASADENA CA 91105-3285	SW	0.09 / 489.81	-9	277
49	HIST MANIFEST		28 E CALIFORNIA BLVD PASADENA CA 911050000	SW	0.09 / 489.81	-9	277
49	HAZNET	DY-DEE SERVICE OF PASADENA INC	40 E CALIFORNIA BLVD PASADENA CA 911050000	SW	0.09 / 489.81	-9	279
49	HAZNET	DY DEE DIAPER SERVICE	40 E CALIFORNIA BLVD PASADENA CA 911050000	SW	0.09 / 489.81	-9	280
49	HAZNET	M&G AUTO BODY	28 E CALIFORNIA BLVD PASADENA CA 911050000	SW	0.09 / 489.81	-9	283
49	HAZNET	DY-DEE SERVICE OF PASADENA INC	40 E CALIFORNIA BLVD PASADENA CA 911050000	SW	0.09 / 489.81	-9	285
49	RCRA SQG	DY DEE DIAPER SERVICE	40 E CALIFORNIA PASADENA CA 91105	SW	0.09 / 489.81	-9	286
50	HAZNET	C F TOOL COMPANY INC	530 S MARENGO AVE PASADENA CA 911010000	ESE	0.10 / 513.42	12	287
51	CERS HAZ	ARROYO AUTO CENTER	621 S ARROYO PKWY # A PASADENA CA 91105	S	0.10 / 515.01	-14	288
51	CERS HAZ	The Best	621 S ARROYO PKWY # C PASADENA CA 91105	S	0.10 / 515.01	-14	292
51	CERS HAZ	RAY'S MBZ	621 S ARROYO PKWY # B PASADENA CA 91105	S	0.10 / 515.01	-14	296

Map Key	DB	Company/Site Name	Address	Direction	Distance (mi/ft)	Elev Diff (ft)	Page Number
51	FINDS/FRS	FARRIS AND SONS AUTO SVC	621 S ARROYO PARKWAY UNIT B PASADENA CA 91105	S	0.10 / 515.01	-14	298
51	FINDS/FRS	ARROYO AUTO CENTER	621 S ARROYO PKWY # A PASADENA CA 91105	S	0.10 / 515.01	-14	298
51	FINDS/FRS	THE BEST	621 S ARROYO PKWY # C PASADENA CA 91105	S	0.10 / 515.01	-14	299
51	FINDS/FRS	RAY'S MBZ	621 S ARROYO PKWY # B PASADENA CA 91105	S	0.10 / 515.01	-14	299
51	HAZNET	RAY'S MBZ	621 S ARROYO PKWY STE B PASADENA CA 911053280	S	0.10 / 515.01	-14	300
51	HAZNET	THE BEST SMOG REPAIR	621 S ARROYO PKWY STE C PASADENA CA 911053281	S	0.10 / 515.01	-14	301
51	HAZNET	ARROYO AUTO CENTER	621 S ARROYO PKWY UNIT A PASADENA CA 911050000	S	0.10 / 515.01	-14	302
51	HAZNET	FARRIS AND SONS AUTO SVC	621 S ARROYO PARKWAY UNIT B PASADENA CA 911050000	S	0.10 / 515.01	-14	303
51	HAZNET	RAYS MBZ	621 S ARROYO PKWY STE B PASADENA CA 911053280	S	0.10 / 515.01	-14	303
51	HAZNET	FAIR OAKS AUTOMOTIVE	621 S ARROYO PARKWAY #B PASADENA CA 911050000	S	0.10 / 515.01	-14	303
51	HAZNET	JOHNS AUTO	621 S ARROYO PKWY STE B PASADENA CA 911053280	S	0.10 / 515.01	-14	304
51	RCRA NON GEN	RAYS MBZ	621 S ARROYO PKWY STE B PASADENA CA 91105-3280	S	0.10 / 515.01	-14	305
51	RCRA SQG	FARRIS AND SONS AUTO SVC	621 S ARROYO PARKWAY UNIT B PASADENA CA 91105	S	0.10 / 515.01	-14	306

Map Key	DB	Company/Site Name	Address	Direction	Distance (mi/ft)	Elev Diff (ft)	Page Number
52	EMISSIONS	PLAY-WELL EQUIP CO	655 S RAYMOND AV PASADENA CA 91105	SSW	0.10 / 521.24	-15	307
52	FINDS/FRS	PLAY-WELL EQUIPMENT	655 S RAYMOND AVE PASADENA CA 91105	SSW	0.10 / 521.24	-15	307
52	HAZNET	PLAYWELL EQUIPMENT CO	655 SO RAYMOND PASADENA CA 911050000	SSW	0.10 / 521.24	-15	308
53	CERS HAZ	Congregation Ale House	300 S RAYMOND AVE PASADENA CA 91105	NNW	0.10 / 524.63	15	309
53	EMISSIONS	CROWN CITY BREWERY	300 S. RAYMOND AVE. PASADENA CA 91105	NNW	0.10 / 524.63	15	313
53	FINDS/FRS	CONGREGATION ALE HOUSE	300 S RAYMOND AVE PASADENA CA 91105	NNW	0.10 / 524.63	15	314
54	CERS HAZ	ARROYO CLEANERS	633 S ARROYO PKWY # 4 PASADENA CA 91105	S	0.10 / 546.23	-14	314
54	DRYCLEANERS	ARROYO CLEANERS	633 S ARROYO PKWY STE 4 PASADENA CA 911050000	S	0.10 / 546.23	-14	319
54	EMISSIONS	ARROYO CLEANERS, MEHRAN FARHAD	633 S ARROYO PKWY PASADENA CA 91105	S	0.10 / 546.23	-14	319
54	FINDS/FRS	ARROYO CLEANERS	633 S ARROYO PKWY 4 PASADENA CA 91105-3293	S	0.10 / 546.23	-14	320
54	HAZNET	ARROYO CLEANERS	633 S ARROYO PKWY STE 4 PASADENA CA 911050000	S	0.10 / 546.23	-14	320
54	RCRA SQG	ARROYO CLEANERS	633 S ARROYO PKWY 4 PASADENA CA 91105	S	0.10 / 546.23	-14	324
55	HAZNET	PASADENA HUMANE SOCIETY	361 SOUTH RAYMOND AVE PASADENA CA 911050000	NNW	0.10 / 550.33	15	325

Map Key	DB	Company/Site Name	Address	Direction	Distance (mi/ft)	Elev Diff (ft)	Page Number
56	EMISSIONS	ARROYO CLEANERS, SUN JU CHO. DBA	633 S ARROYO PKY #4 PASADENA CA 91105	S	0.11 / 562.51	-14	326
57	ENVIROSTOR	GLOBE ASBESTOS CO.	PASADENA CA <i>Estor/EPA ID Cleanup Status:</i> 80001011 INACTIVE - NEEDS EVALUATION AS OF 7/1/2005	WSW	0.11 / 580.30	-7	326
57	ENVIROSTOR	ASSOCIATED MANUFACTURING CO.	PASADENA CA <i>Estor/EPA ID Cleanup Status:</i> 80000980 INACTIVE - NEEDS EVALUATION AS OF 7/1/2005	WSW	0.11 / 580.30	-7	327
58	HIST MANIFEST		335 S RAYMOND PASADENA CA 911050000	NNW	0.11 / 605.28	16	328
58	HAZNET	1X PASADENA HUMANE SOCIETY	335 S RAYMOND PASADENA CA 911050000	NNW	0.11 / 605.28	16	329
59	HAZNET	PERFORMANCE BICYCLE SHOP #81	323 S ARROYO PKWY PASADENA CA 911052515	N	0.12 / 614.35	18	329
59	RCRA NON GEN	PERFORMANCE BICYCLE SHOP #81	323 S ARROYO PKWY PASADENA CA 91105-2515	N	0.12 / 614.35	18	330
60	HAZNET	APELS AUTO WRECKING	659 SOUTH RAYMOND AVENUE PASADENA CA 911050000	SSW	0.12 / 616.77	-16	331
61	DRYCLEANERS	CROWN CITY RUG & UPHOLSTERY CLEANERS	665 S RAYMOND AVE PASADENA CA 911050000	SSW	0.12 / 636.23	-16	331
61	FINDS/FRS	HMRI SWEDISH EMBASSY	665 S RAYMOND AVE PASADENA CA 91105	SSW	0.12 / 636.23	-16	332
61	HIST MANIFEST		665 S RAYMOND AVE PASADENA CA 911050000	SSW	0.12 / 636.23	-16	332
61	LA HMS		665 S RAYMOND AVE PASADENA CA 91103	SSW	0.12 / 636.23	-16	333
61	HAZNET	VICTOR'S MERCEDES SERVICE	665 S RAYMOND AVE PASADENA CA 911050000	SSW	0.12 / 636.23	-16	333

<i>Map Key</i>	<i>DB</i>	<i>Company/Site Name</i>	<i>Address</i>	<i>Direction</i>	<i>Distance (mi/ft)</i>	<i>Elev Diff (ft)</i>	<i>Page Number</i>
61	HAZNET	VICTORS MERCEDES	665 S RAYMOND PASADENA CA 911050000	SSW	0.12 / 636.23	-16	333
61	HAZNET	CROWN CITY RUG & UPHOLSTERY CLEANERS	665 S RAYMOND AVE PASADENA CA 911050000	SSW	0.12 / 636.23	-16	334
62	DELISTED TNK	CHEVRON STATION #91410	160 E. CALIFORNIA BLVD. Pasadena CA 91105	E	0.12 / 650.27	13	334
63	HAZNET	GENESIS FO PARTNERS, LLC	590 S FAIR OAKS AVE PASADENA CA 91105	SW	0.12 / 650.39	-11	334
64	CERS HAZ	SWAN CLEANERS	319 S ARROYO PKWY # 7 PASADENA CA 91105	N	0.12 / 657.08	19	335
64	DRYCLEANERS	ESCOLTA LLC DBA SWAN CLEANERS	319 S ARROYO PKWY STE 7 PASADENA CA 911052547	N	0.12 / 657.08	19	339
64	DRYCLEANERS	JNJ INC SWAN CLEANERS	319 S ARROYO PRKWY STE 7 PASADENA CA 91105	N	0.12 / 657.08	19	339
64	DRYCLEANERS	SWAN CLEANERS	319 S ARROYO PKWY STE 7 PASADENA CA 911052547	N	0.12 / 657.08	19	340
64	DRYCLEANERS	SWAN CLEANERS	319 S ARROYO PKWY UNIT 7 PASADENA CA 911050000	N	0.12 / 657.08	19	340
64	DRYCLEANERS	SWAN CLEANERS	319 S ARROYO PARKWAY PASADENA CA 911050000	N	0.12 / 657.08	19	340
64	DRYCLEANERS	SWAN CLEANERS	319 S ARROYO PARKWAY PASADENA CA 911050000	N	0.12 / 657.08	19	341
64	DRYCLEANERS	SWAN CLEANERS	319 S ARROYO PARKWAY PASADENA CA 911050000	N	0.12 / 657.08	19	341
64	FINDS/FRS	SWAN CLEANERS	319 S ARROYO PKWY UNIT 7 PASADENA CA 91105	N	0.12 / 657.08	19	341

Map Key	DB	Company/Site Name	Address	Direction	Distance (mi/ft)	Elev Diff (ft)	Page Number
64	HAZNET	SWAN CLEANERS	319 S ARROYO PARKWAY PASADENA CA 911050000	N	0.12 / 657.08	19	342
64	HAZNET	FUTURE IMAGE	319 SO ARROYO PARKWAY #6 PASADENA CA 911050000	N	0.12 / 657.08	19	342
64	HAZNET	SWAN CLEANERS	319 S ARROYO PKWY UNIT 7 PASADENA CA 911050000	N	0.12 / 657.08	19	343
64	HAZNET	SWAN CLEANERS	319 S ARROYO PKWY STE 7 PASADENA CA 911052547	N	0.12 / 657.08	19	343
64	HAZNET	JNJ INC SWAN CLEANERS	319 S ARROYO PRKWY STE 7 PASADENA CA 91105	N	0.12 / 657.08	19	347
64	HAZNET	SWAN CLEANERS	319 S ARROYO PARKWAY PASADENA CA 911050000	N	0.12 / 657.08	19	348
64	HAZNET	SWAN CLEANERS	319 S ARROYO PARKWAY PASADENA CA 911050000	N	0.12 / 657.08	19	348
64	HAZNET	ESCOLTA LLC DBA SWAN CLEANERS	319 S ARROYO PKWY STE 7 PASADENA CA 911052547	N	0.12 / 657.08	19	349
64	RCRA NON GEN	JNJ INC SWAN CLEANERS	319 S ARROYO PRKWY STE 7 PASADENA CA 91105	N	0.12 / 657.08	19	349
64	RCRA SQG	SWAN CLEANERS	319 S ARROYO PKWY UNIT 7 PASADENA CA 91105	N	0.12 / 657.08	19	350
65	RCRA SQG	RADCLIFFE ENGINEERING CORP	681 S RAYMOND AVE PASADENA CA 91105	SSW	0.13 / 667.14	-17	351
66	RCRA NON GEN	NISHIKAWA AUTO SERVICE	510 S FAIR OAKS AVE PASADENA CA 91105-0000	W	0.13 / 683.03	3	352
67	RCRA SQG	A N TOOL & DIE	518 SO FAIR OAKS PASADENA CA 91105	W	0.13 / 685.12	1	353

Map Key	DB	Company/Site Name	Address	Direction	Distance (mi/ft)	Elev Diff (ft)	Page Number
68	HHSS	PUBLIC STORAGE	588 SO. FAIR OAKS AVE PASADENA CA 91105	WSW	0.13 / 690.58	-10	354
68	HIST TANK	PUBLIC STORAGE	588 SO. FAIR OAKS AVE PASADENA CA	WSW	0.13 / 690.58	-10	355
69	EMISSIONS	CLASSIC TOUCH BODY & PAINT (IHDZ-M)	559 S FAIR OAKS LONG BEACH CA 90805	WSW	0.13 / 697.98	-4	355
70	HHSS	STANYER AND EDMONDSON OF PASADEN	400 S. FAIR OAKS AVE. PASADENA CA 91105	NW	0.13 / 701.50	13	355
70	LA HMS		400 S FAIR OAKS AVE PASADENA CA 91105	NW	0.13 / 701.50	13	355
70	HIST TANK	STANYER & EDMONDSON OF PASADEN	400 S. FAIR OAKS AVE. PASADENA CA	NW	0.13 / 701.50	13	356
70	RCRA SQG	STANYER & EDMONDSON	400 S FAIR OAKS AVE PASADENA CA 91105	NW	0.13 / 701.50	13	356
71	EMISSIONS	ARRIBA	425 S. FAIR OAKS PASADENA CA 91105	WNW	0.13 / 701.52	10	357
72	RCRA SQG	HUNTINGTON MAGNETIC RESONANCE	10 PICO PASADENA CA 91105	SW	0.13 / 703.87	-15	357
73	LA HMS		511 S FAIR OAKS AVE PASADENA CA 91115	W	0.13 / 704.32	2	358
74	EMISSIONS	SERVICE KING PAINT & BODY, LLC	559 S FAIR OAKS PASADENA CA 91103	WSW	0.13 / 706.99	-6	358
75	EMISSIONS	CAL-SWISS MFG. CO., INC.	390 S FAIR OAKS AVE PASADENA CA 91105	NW	0.14 / 717.06	13	359
75	EMISSIONS	CAL-SWISS MFG. CO., INC.	390 S FAIR OAKS AVE. PASADENA CA 91105	NW	0.14 / 717.06	13	360

Map Key	DB	Company/Site Name	Address	Direction	Distance (mi/ft)	Elev Diff (ft)	Page Number
75	RCRA SQG	CAL SWISS A DIVISION GORKO IND	390 S FAIR OAKS AVE PASADENA CA 91105-0430	NW	0.14 / 717.06	13	360
76	HHSS	JASS SHELL SERVICE	587 S. FAIROAK ST. PASADENA CA 91105	SW	0.14 / 721.50	-11	362
76	LA HMS		587 S FAIR OAKS AVE PASADENA CA 91105	SW	0.14 / 721.50	-11	362
76	HIST TANK	JASS SHELL SERVICE	587 S. FAIROAK ST. PASADENA CA	SW	0.14 / 721.50	-11	362
77	RCRA NON GEN	HEALTHCARE PARTNERS LTD	401 S FAIR OAKS PASADENA CA 91105-0000	NW	0.14 / 723.77	13	363
78	EMISSIONS	RADCLIFFE ENGINEERING CORP	673 S RAYMOND AV PASADENA CA 91105	SSW	0.14 / 725.37	-17	364
79	RCRA NON GEN	HEALTHCARE PARTNERS	675 S ARROYO PKWY PASADENA CA 91105	S	0.14 / 755.35	-15	365
80	DRYCLEANERS	HUNTINGTON MEMORIAL HOSPITAL	625 S FAIR OAKS AVE PASADENA CA 91105	SW	0.15 / 775.26	-13	366
80	RCRA NON GEN	UCLA PASADENA HEM/ONC	625 S FAIR OAKS AVE STE 320 PASADENA CA 91105	SW	0.15 / 775.26	-13	366
80	RCRA NON GEN	UNIVERSITY OF SOUTHERN CALIFORNIA DBA KENNETH NORRIS JR	625 S FAIR OAKS AVE STE 400 PASADENA CA 91105-2684	SW	0.15 / 775.26	-13	367
81	LA HMS		373 S FAIR OAKS AVE PASADENA CA 91105	NW	0.16 / 824.61	15	368
81	RCRA SQG	BROWN & CALDWELL LABS	373 S FAIR OAKS AVE PASADENA CA 91105	NW	0.16 / 824.61	15	368

Map Key	DB	Company/Site Name	Address	Direction	Distance (mi/ft)	Elev Diff (ft)	Page Number
82	LA HMS		651 S FAIR OAKS AVE PASADENA CA 91115	SW	0.16 / 830.99	-13	369
83	DRYCLEANERS	FASHION CLEANERS	1 W CALIFORNIA BLVD PASADENA CA 91105	WSW	0.16 / 831.97	-8	370
83	RCRA NON GEN	FASHION CLEANERS	1 W CALIFORNIA BLVD PASADENA CA 91105	WSW	0.16 / 831.97	-8	370
84	HHSS	KENNETH FRASER COMPANY INC	707 S. ARROYO PARKWAY PASADENA CA 91105	S	0.16 / 863.45	-16	371
84	LA HMS		707 S ARROYO PKWY PASADENA CA 91105	S	0.16 / 863.45	-16	371
84	HIST TANK	KENNETH FRASER COMPANY, INC.	707 S. ARROYO PARKWAY PASADENA CA	S	0.16 / 863.45	-16	372
85	LA HMS		333 S FAIR OAKS AVE PASADENA CA 911052541	NW	0.17 / 898.65	17	372
86	RCRA NON GEN	GOODWILL INDUSTRIES OF SOUTHERN CALIFORNIA, FAIR OAKS #3	340 S. FAIR OAKS AVENUE PASADENA CA 91105	NW	0.17 / 912.66	18	372
87	RCRA LQG	CVS PHARMACY # 9668	727 SOUTH ARROYO PARKWAY PASADENA CA 91105	S	0.17 / 923.04	-16	373
88	DELISTED TNK	CROWN CITY TIRE	80 W. BELLEVUE DR. Pasadena CA 91105	NW	0.18 / 924.82	16	380
89	UST	LHSW, Inc Arroyo Shell	290 S ARROYO PKWY PASADENA CA 91105 <i>Facility ID: LACoFA0003294</i>	N	0.18 / 934.94	28	380
90	HIST TANK	SHIBLI HADDAD #14-406	290 S.ARROYO PARKWAY PASADENA CA	N	0.18 / 937.88	27	380
91	RCRA NON GEN	DAVID N SCHULTZ	285 E. CALIFORNIA BLVD. #301 PASADENA CA 91106	ESE	0.18 / 953.80	6	380

Map Key	DB	Company/Site Name	Address	Direction	Distance (mi/ft)	Elev Diff (ft)	Page Number
92	HHSS	UNION OIL RETAIL RETAIL SALES	730 SOUTH RAYMOND AVENUE PASADENA CA 91105	SSW	0.18 / 953.98	-19	381
92	LA HMS		730 S RAYMOND AVE PASADENA CA 91105	SSW	0.18 / 953.98	-19	381
92	HIST TANK	UNION OIL RETAIL RETAIL SALES	730 SOUTH RAYMOND AVENUE PASADENA CA	SSW	0.18 / 953.98	-19	382
93	CERS TANK	LHSW, Inc Arroyo Shell	290 S ARROYO PKWY PASADENA CA 91105	N	0.18 / 956.07	26	382
93	EMISSIONS	LHSW, INC DBA ARROYO SHELL	290 S ARROYO PKY PASADENA CA 91105	N	0.18 / 956.07	26	391
93	HHSS	SHIBLI HADDAD 14-406	290 S. ARROYO PARKWAY PASADENA CA 91101	N	0.18 / 956.07	26	391
93	LA HMS		290 S ARROYO PKWY PASADENA CA 91103	N	0.18 / 956.07	26	391
94	RCRA SQG	HUNTINGTON TRUST	707 S RAYMOND AVE PASADENA CA 91105	SSW	0.18 / 968.18	-19	391
94	LA SML	RAYMOND AVENUE PROPERTY	707 S RAYMOND AVE PASADENA CA 91105	SSW	0.18 / 968.18	-19	393
95	LA HMS		686 S FAIR OAKS AVE PASADENA CA 91115	SW	0.19 / 978.83	-13	393
95	RCRA NON GEN	HUNTINGTON MEDICAL RESEARCH INSTITUTES	686 S FAIR OAKS AVE PASADENA CA 91101	SW	0.19 / 978.83	-13	393
96	EMISSIONS	SIZZLER - FORBCO MANAGEMENT CO	730 S ARROYO PARKWAY PASADENA CA 91101	S	0.19 / 999.38	-16	394
97	RCRA NON GEN	DESIGN LAB	30 EAST DEL MAR BLVD. PASADENA CA 91105	NNW	0.19 / 1,004.97	21	395

Map Key	DB	Company/Site Name	Address	Direction	Distance (mi/ft)	Elev Diff (ft)	Page Number
98	ENVIROSTOR	RAYMOND AVENUE PROPERTY	707 S. RAYMOND AVE. PASADENA CA 91105	SSW	0.19 / 1,007.45	-18	396
<i>Estor/EPA ID Cleanup Status:</i> 19650033 REFER: 1248 LOCAL AGENCY AS OF 12/16/2003							
99	HHSS	MIKE WARD 14-413	733 S. ARROYO PARKWAY PASADENA CA 91101	S	0.19 / 1,011.72	-18	396
99	LA HMS		733 S ARROYO PKWY PASADENA CA 91101	S	0.19 / 1,011.72	-18	396
99	HIST TANK	MIKE WARD #14-413	733 S. ARROYO PARKWAY PASADENA CA	S	0.19 / 1,011.72	-18	397
100	ALT FUELS	Greenlots - 43105	260 S Raymond Ave Pasadena CA 91105	NNW	0.19 / 1,015.14	22	397
101	DRYCLEANERS	EXPRESS CLEANERS	700 S FAIR OAKS AVE PASADENA CA 911052618	SSW	0.20 / 1,032.42	-13	397
101	EMISSIONS	EXPRESS CLEANERS	700 S FAIR OAKS AVE UNIT H SOUTH PASADENA CA 91030	SSW	0.20 / 1,032.42	-13	397
102	EMISSIONS	CAL LIQUID FERTILIZER CO INC	745-801 S RAYMOND AV PASADENA CA 91102	SSW	0.20 / 1,041.21	-20	398
103	DELISTED TNK	HUNTINGTON MEMORIAL HOPSITAL	100 WEST CALIFORNIA BLVD. Pasadena CA 91105	SW	0.20 / 1,061.38	-4	398
104	RCRA SQG	CUTLER AUTOMOTIVE	38 WAVERLY DR PASADENA CA 91105	NW	0.21 / 1,091.64	17	398
105	RCRA NON GEN	MARCHACK & MARCHACK DDS	301 S FAIR OAKS AVE STE 408 PASADENA CA 91105-2562	NNW	0.21 / 1,091.70	21	399
105	RCRA NON GEN	PAUL P. SHINTO, D.D.S., INC.	301 S FAIR OAKS AVE STE 205 PASADENA CA 91105-2536	NNW	0.21 / 1,091.70	21	400
105	RCRA NON GEN	SONA ASATRYAN DDS	301 S FAIR OAKS AVE STE 206 PASADENA CA 91105-2536	NNW	0.21 / 1,091.70	21	401

Map Key	DB	Company/Site Name	Address	Direction	Distance (mi/ft)	Elev Diff (ft)	Page Number
105	RCRA NON GEN	HEALTHCARE PARTNERS	301 S FAIR OAKS AVE PASADENA CA 91105	NNW	0.21 / 1,091.70	21	402
105	RCRA NON GEN	JACK S BROUSSARD JR DDS	301 S FAIR OAKS AVE STE 204 PASADENA CA 91105-0000	NNW	0.21 / 1,091.70	21	403
106	DRYCLEANERS	MONTERRA DEL MAR LAUNDRY ROOM	280 E DEL MAR BLVD PASADENA CA 911012770	NE	0.21 / 1,097.49	34	404
106	RCRA NON GEN	THE HALLIE	280 E DEL MAR BLVD PASADENA CA 91101	NE	0.21 / 1,097.49	34	405
106	RCRA NON GEN	ESSEX PROPERTY TRUST - MONTERRA DEL MAR	280 E DEL MAR PASADENA CA 91105	NE	0.21 / 1,097.49	34	406
106	RCRA NON GEN	THE HALLIE	280 E. DELMAR BLVD PASADENA CA 91101	NE	0.21 / 1,097.49	34	407
107	RCRA NON GEN	CAD BLU, INC.	64 WEST BELLEVUE DRIVE PASADENA CA 91105	WNW	0.21 / 1,127.69	12	408
108	RCRA SQG	HUNTINGTON EXTENDED CARE	716 S FAIR OAKS AVE PASADENA CA 91105	SSW	0.21 / 1,128.25	-14	409
109	HHSS	RUSH PHARMACY	67 WEST BELLEVUE DRIVE PASADENA CA 91105	WNW	0.21 / 1,129.14	12	410
109	LA HMS		67 W BELLEVUE DR PASADENA CA 91105	WNW	0.21 / 1,129.14	12	410
109	HIST TANK	RUSH PHARMACY	67 WEST BELLEVUE DRIVE PASADENA CA	WNW	0.21 / 1,129.14	12	410
109	RCRA SQG	CONVERSE ENVIROLAB	67 W BELLEVUE DR PASADENA CA 91105	WNW	0.21 / 1,129.14	12	410
110	HHSS	BUDGET CAR AND TRUCK RENTAL	750 S. ARROYO PARKWAY PASADENA CA 91105	S	0.21 / 1,130.47	-17	411

Map Key	DB	Company/Site Name	Address	Direction	Distance (mi/ft)	Elev Diff (ft)	Page Number
110	LA HMS		750 S ARROYO PKWY PASADENA CA 91105	S	0.21 / 1,130.47	-17	412
110	HIST TANK	BUDGET CAR & TRUCK RENTAL	750 S. ARROYO PARKWAY PASADENA CA	S	0.21 / 1,130.47	-17	412
111	CERS TANK	FAIR OAKS GAS	718 S FAIR OAKS AVE SOUTH PASADENA CA 91030	SSW	0.22 / 1,135.45	-14	412
112	DELISTED HAZ	TELE CLEANERS	711 S FAIR OAKS AVE # E SOUTH PASADENA CA 91030	SSW	0.22 / 1,135.81	-14	424
112	DRYCLEANERS	TELE CLEANERS	711 S. FAIR OAKS AVE #E SOUTH PASADENA CA 91030	SSW	0.22 / 1,135.81	-14	424
113	RCRA SQG	ORHTOPAEDIC INSTITUTE INC	10 CONGRESS ST 103 PASADENA CA 91105	SW	0.22 / 1,142.48	-9	424
114	RCRA SQG	CONGRESS ASSOCIATES INC	39 CONGRESS ST STE 201 PASADENA CA 91105	SW	0.22 / 1,152.51	-8	425
115	HHSS	CALIFORNIA LIQUID FERTILIZER C	755 SO. RAYMOND AVE. PASADENA CA 91105	SSW	0.22 / 1,153.68	-21	426
115	HIST TANK	CALIFORNIA LIQUID FERTILIZER C	755 SO. RAYMOND AVE. PASADENA CA	SSW	0.22 / 1,153.68	-21	426
116	EMISSIONS	EARL SCHEIB OF CAL INC	270 S ARROYO PARKWAY PASADENA CA 90008	N	0.22 / 1,175.92	27	426
116	EMISSIONS	EARL SCHEIB OF CAL INC	270 S ARROYO PKY PASADENA CA 90008	N	0.22 / 1,175.92	27	428
117	CLEANUP SITES	CHAMPION PLAZA	753-755 S. ARROYO PKWY PASADENA CA 91105	S	0.23 / 1,205.27	-20	429
118	RCRA NON GEN	DEPARTMENT OF TOXIC SUBSTANCES CONTROL	757 S RAYMOND AVE PASADENA CA 91105	S	0.23 / 1,213.46	-22	430

Map Key	DB	Company/Site Name	Address	Direction	Distance (mi/ft)	Elev Diff (ft)	Page Number
118	RCRA SQG	CLINICAL MICRO SENSORS DBA OSMETECH	757 S RAYMOND AVE PASADENA CA 91105	S	0.23 / 1,213.46	-22	431
119	LA HMS		755 S ARROYO PKWY PASADENA CA 91105	S	0.23 / 1,216.08	-20	437
120	RCRA SQG	MAXDEM, INC	267 S FAIR OAKS AVE PASADENA CA 91105	NNW	0.23 / 1,225.35	23	437
121	UST	CROWN CITY TIRE & WHEEL INC.	80 W BELLEVUE DR Pasadena CA 91105 <i>Facility ID: LACoFA0005096</i>	WNW	0.23 / 1,239.83	11	438
122	CERS TANK	CROWN CITY TIRE & WHEEL INC.	80 W BELLEVUE DR PASADENA CA 91105	WNW	0.23 / 1,240.60	12	438
122	LA HMS		80 W BELLEVUE DR PASADENA CA 91105	WNW	0.23 / 1,240.60	12	444
122	RCRA SQG	CROWN CITY TIRE	80 W BELLEVUE DR PASADENA CA 91105	WNW	0.23 / 1,240.60	12	444
123	RCRA SQG	LOGIN PRINTER COMPANY	66 W WAVERLY DRIVE PASADENA CA 91105	NW	0.24 / 1,246.16	17	445
124	RCRA SQG	CALTECH WAVERLY WAREHOUSE	55 WAVERLY DR PASADENA CA 91105	NW	0.24 / 1,251.21	18	446
125	UST	COLLIS P & HOWARD	757 S RAYMOND AVE PASADENA CA 91105 <i>Facility ID: LACoFA0021665</i>	SSW	0.24 / 1,266.93	-22	447
126	RCRA NON GEN	OMNIPATHOLOGY SOLUTIONS MEDICAL CORP	11 W DEL MAR BLVD STE 100 PASADENA CA 91105-2505	NW	0.24 / 1,274.33	23	447
126	RCRA SQG	GENZYME GENETICS	11 W DEL MAR BLVD PASADENA CA 91105	NW	0.24 / 1,274.33	23	448
127	UST	Huntington Hospital	100 W California Blvd Pasadena CA 91105 <i>Facility ID: LACoFA0006340</i>	WSW	0.25 / 1,299.59	7	450

Map Key	DB	Company/Site Name	Address	Direction	Distance (mi/ft)	Elev Diff (ft)	Page Number
128	EMISSIONS	HUNTINGTON MEMORIAL HOSPITAL U	100 CONGRESS ST PASADENA CA 91105	SW	0.25 / 1,306.59	0	450
128	EMISSIONS	HUNTINGTON MEM HOSP	100 CONGRESS ST PASADENA CA 91105	SW	0.25 / 1,306.59	0	452
128	HHSS	HUNTINGTON MEMORIAL HOSPITAL	100 CONGRESS ST. PASADENA CA 91105	SW	0.25 / 1,306.59	0	453
128	HIST TANK	HUNTINGTON MEMORIAL HOSPITAL	100 CONGRESS ST. PASADENA CA	SW	0.25 / 1,306.59	0	453
129	FED BROWNFIELDS	Inter-Modal	750 South Raymond Avenue 766 South Raymond Avenue Pasadena CA 91105	S	0.25 / 1,309.71	-23	453
130	CERCLIS	HUNTINGTON HOSPITAL MERCURY	100 WEST CALIFORNIA PASADENA, CA 91105	WSW	0.28 / 1,462.57	12	456
130	SEMS	HUNTINGTON HOSPITAL MERCURY	100 WEST CALIFORNIA PASADENA, CA 91105	WSW	0.28 / 1,462.57	12	457
131	ENVIROSTOR	HUNTINGTON MEDICAL PLAZA	N.W. CORNER OF FAIR OAKS & BELLEFONTAINE PASADENA CA 91105 <i>Estor/EPA ID Cleanup Status:</i> 19800027 CERTIFIED AS OF 9/1/1984	SSW	0.30 / 1,565.20	-25	457
132	DELISTED HAZ	PASADENA SURGERY CENTER	800 S FAIRMOUNT AVE # 419 PASADENA CA 91105	SW	0.30 / 1,578.27	-8	458
133	ENVIROSTOR	SO CAL GAS/PASADENA MGP	815, 859 & 870 SOUTH RAYMOND AVENUE PASADENA CA 91105 <i>Estor/EPA ID Cleanup Status:</i> 19490225 ACTIVE AS OF 4/30/2001	S	0.31 / 1,644.89	-28	458
133	VCP	SO CAL GAS/PASADENA MGP	815, 859 & 870 SOUTH RAYMOND AVENUE PASADENA CA 91105 <i>Estor/EPA ID Cleanup Status:</i> 19490225 ACTIVE AS OF 4/30/2001	S	0.31 / 1,644.89	-28	462
134	ENVIROSTOR	HUNTINGTON MEMORIAL HOSPITAL	100 W. CALIFORNIA BOULEVARD PASADENA CA 91105 <i>Estor/EPA ID Cleanup Status:</i> 71002706 REFER: OTHER AGENCY AS OF	SW	0.32 / 1,691.78	7	466
135	RESPONSE	HUNTINGTON MEDICAL PLAZA	N.W. CORNER OF FAIR OAKS & BELLEFONTAINE PASADENA CA 91105	SSW	0.33 / 1,718.22	-25	467

Map Key	DB	Company/Site Name	Address	Direction	Distance (mi/ft)	Elev Diff (ft)	Page Number
			<i>Estor/EPA ID Cleanup Status:</i> 19800027 CERTIFIED AS OF 9/1/1984				
136	ENVIROSTOR	MONITOR POLISHING & PLATING	390 S. PASADENA AVENUE PASADENA CA 91105	WNW	0.33 / 1,723.54	19	467
			<i>Estor/EPA ID Cleanup Status:</i> 71002527 INACTIVE - ACTION REQUIRED AS OF 4/26/2017				
137	CERCLIS	HUNTINGTON DESK	855 S ARROYO PKWY PASADENA CA 91105	S	0.34 / 1,802.72	-30	473
137	CERCLIS NFRAP	HUNTINGTON DESK	855 S ARROYO PKWY PASADENA CA 91105	S	0.34 / 1,802.72	-30	474
137	SEMS ARCHIVE	HUNTINGTON DESK	855 S ARROYO PKWY PASADENA CA 91105	S	0.34 / 1,802.72	-30	476
138	CERCLIS	MONITOR POLISHING & PLATING	390 S PASADENA AVE PASADENA CA 91105	WNW	0.35 / 1,822.21	21	476
138	RCRA CORRACTS	MONITOR POLISHING & PLATING	390 S PASADENA AVE PASADENA CA 91105	WNW	0.35 / 1,822.21	21	478
138	SEMS	MONITOR POLISHING & PLATING	390 S PASADENA AVE PASADENA CA 91105	WNW	0.35 / 1,822.21	21	481
138	LA SML	MONITOR POLISHING & PLATING	390 S PASADENA AVE PASADENA CA 91105	WNW	0.35 / 1,822.21	21	482
139	ENVIROSTOR	MONITOR POLISHING & PLATING	390 S PASADENA AVE PASADENA CA 911050000	WNW	0.35 / 1,837.25	21	482
			<i>Estor/EPA ID Cleanup Status:</i> 80001453 INACTIVE - ACTION REQUIRED AS OF 4/26/2017				
139	ENVIROSTOR	MONITOR POLISHING & PLATING	390 S PASADENA AVE PASADENA CA 911050000	WNW	0.35 / 1,837.25	21	482
			<i>Estor/EPA ID Cleanup Status:</i> CAD066233834				
139	HWP	MONITOR POLISHING & PLATING	390 S PASADENA AVE PASADENA CA 911050000	WNW	0.35 / 1,837.25	21	483
			<i>Estor/EPA ID:</i> CAD066233834				
140	DELISTED HAZ	Pasadena Meadows Nursing Center LP	150 BELLEFONTAINE ST PASADENA CA 91105	SW	0.43 / 2,268.39	0	484
141	DELISTED HAZ	BANNER LOS ROBLES CORPORATION	200 S LOS ROBLES AVE STE 430 PASADENA CA 91101	NE	0.43 / 2,277.33	33	485

<i>Map Key</i>	<i>DB</i>	<i>Company/Site Name</i>	<i>Address</i>	<i>Direction</i>	<i>Distance (mi/ft)</i>	<i>Elev Diff (ft)</i>	<i>Page Number</i>	
142	DELISTED HAZ	S O S FOOD LAB INC	1010 S ARROYO PKWY # 8 PASADENA CA 91105	S	0.45 / 2,369.32	-33	485	
143	ENVIROSTOR	CITY OF PASADENA POWER PLANT	72 EAST GLENARM STREET PASADENA CA 91105	S	0.58 / 3,061.03	-38	485	
			<i>Estor/EPA ID Cleanup Status:</i> 60001941 NO FURTHER ACTION AS OF 8/6/2014					
144	ENVIROSTOR	PASADENA AREA SUPPORT CNTR	PASADENA CA 91105	WNW	1.00 / 5,275.96	3	486	
			<i>Estor/EPA ID Cleanup Status:</i> 80000354 NO FURTHER ACTION AS OF 10/24/2011					
144	ENVIROSTOR	PASADENA ARMY HOSP	PASADENA CA	WNW	1.00 / 5,275.96	3	487	
			<i>Estor/EPA ID Cleanup Status:</i> 80000099 INACTIVE - NEEDS EVALUATION AS OF 7/1/2005					

Executive Summary: Summary by Data Source

Standard

Federal

SEMS - SEMS List 8R Active Site Inventory

A search of the SEMS database, dated Nov 14, 2018 has found that there are 2 SEMS site(s) within approximately 0.50 miles of the project property.

<u>Equal/Higher Elevation</u>	<u>Address</u>	<u>Direction</u>	<u>Distance (mi/ft)</u>	<u>Map Key</u>
HUNTINGTON HOSPITAL MERCURY	100 WEST CALIFORNIA PASADENA, CA 91105	WSW	0.28 / 1,462.57	130
MONITOR POLISHING & PLATING	390 S PASADENA AVE PASADENA CA 91105	WNW	0.35 / 1,822.21	138

SEMS ARCHIVE - SEMS List 8R Archive Sites

A search of the SEMS ARCHIVE database, dated Nov 14, 2018 has found that there are 1 SEMS ARCHIVE site(s) within approximately 0.50 miles of the project property.

<u>Lower Elevation</u>	<u>Address</u>	<u>Direction</u>	<u>Distance (mi/ft)</u>	<u>Map Key</u>
HUNTINGTON DESK	855 S ARROYO PKWY PASADENA CA 91105	S	0.34 / 1,802.72	137

CERCLIS - Comprehensive Environmental Response, Compensation and Liability Information System - CERCLIS

A search of the CERCLIS database, dated Oct 25, 2013 has found that there are 3 CERCLIS site(s) within approximately 0.50 miles of the project property.

<u>Equal/Higher Elevation</u>	<u>Address</u>	<u>Direction</u>	<u>Distance (mi/ft)</u>	<u>Map Key</u>
HUNTINGTON HOSPITAL MERCURY	100 WEST CALIFORNIA PASADENA, CA 91105	WSW	0.28 / 1,462.57	130
MONITOR POLISHING & PLATING	390 S PASADENA AVE PASADENA CA 91105	WNW	0.35 / 1,822.21	138

<u>Lower Elevation</u>	<u>Address</u>	<u>Direction</u>	<u>Distance (mi/ft)</u>	<u>Map Key</u>
HUNTINGTON DESK	855 S ARROYO PKWY PASADENA CA 91105	S	0.34 / 1,802.72	137

CERCLIS NFRAP - CERCLIS - No Further Remedial Action Planned

A search of the CERCLIS NFRAP database, dated Oct 25, 2013 has found that there are 1 CERCLIS NFRAP site(s) within approximately 0.50 miles of the project property.

<u>Lower Elevation</u>	<u>Address</u>	<u>Direction</u>	<u>Distance (mi/ft)</u>	<u>Map Key</u>
HUNTINGTON DESK	855 S ARROYO PKWY PASADENA CA 91105	S	0.34 / 1,802.72	137

RCRA CORRACTS - RCRA CORRACTS-Corrective Action

A search of the RCRA CORRACTS database, dated Dec 17, 2018 has found that there are 1 RCRA CORRACTS site(s) within approximately 1.00 miles of the project property.

<u>Equal/Higher Elevation</u>	<u>Address</u>	<u>Direction</u>	<u>Distance (mi/ft)</u>	<u>Map Key</u>
MONITOR POLISHING & PLATING	390 S PASADENA AVE PASADENA CA 91105	WNW	0.35 / 1,822.21	138

RCRA LQG - RCRA Generator List

A search of the RCRA LQG database, dated Dec 17, 2018 has found that there are 1 RCRA LQG site(s) within approximately 0.25 miles of the project property.

<u>Lower Elevation</u>	<u>Address</u>	<u>Direction</u>	<u>Distance (mi/ft)</u>	<u>Map Key</u>
CVS PHARMACY # 9668	727 SOUTH ARROYO PARKWAY PASADENA CA 91105	S	0.17 / 923.04	87

RCRA SQG - RCRA Small Quantity Generators List

A search of the RCRA SQG database, dated Dec 17, 2018 has found that there are 28 RCRA SQG site(s) within approximately 0.25 miles of the project property.

<u>Equal/Higher Elevation</u>	<u>Address</u>	<u>Direction</u>	<u>Distance (mi/ft)</u>	<u>Map Key</u>
HOME VAN VECHTEN THE	450 S ARROYO PKY PASADENA CA 91105	NNE	0.02 / 84.23	11
PLATI GERMAN CAR SERVICE	442 S RAYMOND ST PASADENA CA 91105	NW	0.04 / 202.89	22
HYCHEM INC	394 SOUTH RAYMOND AVE PASADENA CA 91105	NNW	0.05 / 280.32	37
SWAN CLEANERS	319 S ARROYO PKWY UNIT 7 PASADENA CA 91105	N	0.12 / 657.08	64

<u>Equal/Higher Elevation</u>	<u>Address</u>	<u>Direction</u>	<u>Distance (mi/ft)</u>	<u>Map Key</u>
A N TOOL & DIE	518 SO FAIR OAKS PASADENA CA 91105	W	0.13 / 685.12	67
STANYER & EDMONDSON	400 S FAIR OAKS AVE PASADENA CA 91105	NW	0.13 / 701.50	70
CAL SWISS A DIVISION GORKO IND	390 S FAIR OAKS AVE PASADENA CA 91105-0430	NW	0.14 / 717.06	75
BROWN & CALDWELL LABS	373 S FAIR OAKS AVE PASADENA CA 91105	NW	0.16 / 824.61	81
CUTLER AUTOMOTIVE	38 WAVERLY DR PASADENA CA 91105	NW	0.21 / 1,091.64	104
CONVERSE ENVIROLAB	67 W BELLEVUE DR PASADENA CA 91105	WNW	0.21 / 1,129.14	109
MAXDEM, INC	267 S FAIR OAKS AVE PASADENA CA 91105	NNW	0.23 / 1,225.35	120
CROWN CITY TIRE	80 W BELLEVUE DR PASADENA CA 91105	WNW	0.23 / 1,240.60	122
LOGIN PRINTER COMPANY	66 W WAVERLY DRIVE PASADENA CA 91105	NW	0.24 / 1,246.16	123
CALTECH WAVERLY WAREHOUSE	55 WAVERLY DR PASADENA CA 91105	NW	0.24 / 1,251.21	124
GENZYME GENETICS	11 W DEL MAR BLVD PASADENA CA 91105	NW	0.24 / 1,274.33	126
<u>Lower Elevation</u>	<u>Address</u>	<u>Direction</u>	<u>Distance (mi/ft)</u>	<u>Map Key</u>
BRYANS CLEANERS INC	544 S ARROYO PARKWAY PASADENA CA 91105	SE	0.02 / 87.89	17
CHEVRON STATION NO 91410	160 E CALIFORNIA BLVD PASADENA CA 91105-3230	SSE	0.05 / 242.62	34

<u>Lower Elevation</u>	<u>Address</u>	<u>Direction</u>	<u>Distance (mi/ft)</u>	<u>Map Key</u>
HUNTINGTON MEDICAL GROUP INC	55 E CALIFORNIA BLVD PASADENA CA 91105	SW	0.07 / 344.74	41
DY DEE DIAPER SERVICE	40 E CALIFORNIA PASADENA CA 91105	SW	0.09 / 489.81	49
FARRIS AND SONS AUTO SVC	621 S ARROYO PARKWAY UNIT B PASADENA CA 91105	S	0.10 / 515.01	51
ARROYO CLEANERS	633 S ARROYO PKWY 4 PASADENA CA 91105	S	0.10 / 546.23	54
RADCLIFFE ENGINEERING CORP	681 S RAYMOND AVE PASADENA CA 91105	SSW	0.13 / 667.14	65
HUNTINGTON MAGNETIC RESONANCE	10 PICO PASADENA CA 91105	SW	0.13 / 703.87	72
HUNTINGTON TRUST	707 S RAYMOND AVE PASADENA CA 91105	SSW	0.18 / 968.18	94
HUNTINGTON EXTENDED CARE	716 S FAIR OAKS AVE PASADENA CA 91105	SSW	0.21 / 1,128.25	108
ORHTOPAEDIC INSTITUTE INC	10 CONGRESS ST 103 PASADENA CA 91105	SW	0.22 / 1,142.48	113
CONGRESS ASSOCIATES INC	39 CONGRESS ST STE 201 PASADENA CA 91105	SW	0.22 / 1,152.51	114
CLINICAL MICRO SENSORS DBA OSMETECH	757 S RAYMOND AVE PASADENA CA 91105	S	0.23 / 1,213.46	118

RCRA CESQG - RCRA Conditionally Exempt Small Quantity Generators List

A search of the RCRA CESQG database, dated Dec 17, 2018 has found that there are 1 RCRA CESQG site(s) within approximately 0.25 miles of the project property.

<u>Equal/Higher Elevation</u>	<u>Address</u>	<u>Direction</u>	<u>Distance (mi/ft)</u>	<u>Map Key</u>
ROGERSON KRATOS	403 S RAYMOND AVE PASADENA CA 91109	NNW	0.05 / 272.13	36

RCRA NON GEN - RCRA Non-Generators

A search of the RCRA NON GEN database, dated Dec 17, 2018 has found that there are 28 RCRA NON GEN site(s) within approximately 0.25 miles of the project property.

<u>Equal/Higher Elevation</u>	<u>Address</u>	<u>Direction</u>	<u>Distance (mi/ft)</u>	<u>Map Key</u>
MRS GOOCH'S NATURAL FOODS MARKET INC DBA WHOLE FOODS MARKET ARR 37	465 S ARROYO PKWY PASADENA CA 91105	-	0.00 / 0.00	2
CROWELL & LYONS EQUIPMENT INC	495 A ARROYO PKWY PASADENA CA 91105	ENE	0.00 / 22.69	7
PERFORMANCE BICYCLE SHOP #81	323 S ARROYO PKWY PASADENA CA 91105-2515	N	0.12 / 614.35	59
JNJ INC SWAN CLEANERS	319 S ARROYO PRKWY STE 7 PASADENA CA 91105	N	0.12 / 657.08	64
NISHIKAWA AUTO SERVICE	510 S FAIR OAKS AVE PASADENA CA 91105-0000	W	0.13 / 683.03	66
HEALTHCARE PARTNERS LTD	401 S FAIR OAKS PASADENA CA 91105-0000	NW	0.14 / 723.77	77
GOODWILL INDUSTRIES OF SOUTHERN CALIFORNIA, FAIR OAKS #3	340 S. FAIR OAKS AVENUE PASADENA CA 91105	NW	0.17 / 912.66	86
DAVID N SCHULTZ	285 E. CALIFORNIA BLVD. #301 PASADENA CA 91106	ESE	0.18 / 953.80	91
DESIGN LAB	30 EAST DEL MAR BLVD. PASADENA CA 91105	NNW	0.19 / 1,004.97	97
JACK S BROUSSARD JR DDS	301 S FAIR OAKS AVE STE 204 PASADENA CA 91105-0000	NNW	0.21 / 1,091.70	105

<u>Equal/Higher Elevation</u>	<u>Address</u>	<u>Direction</u>	<u>Distance (mi/ft)</u>	<u>Map Key</u>
HEALTHCARE PARTNERS	301 S FAIR OAKS AVE PASADENA CA 91105	NNW	0.21 / 1,091.70	105
SONA ASATRYAN DDS	301 S FAIR OAKS AVE STE 206 PASADENA CA 91105-2536	NNW	0.21 / 1,091.70	105
PAUL P. SHINTO, D.D.S., INC.	301 S FAIR OAKS AVE STE 205 PASADENA CA 91105-2536	NNW	0.21 / 1,091.70	105
MARCHACK & MARCHACK DDS	301 S FAIR OAKS AVE STE 408 PASADENA CA 91105-2562	NNW	0.21 / 1,091.70	105
THE HALLIE	280 E. DELMAR BLVD PASADENA CA 91101	NE	0.21 / 1,097.49	106
ESSEX PROPERTY TRUST - MONTERRA DEL MAR	280 E DEL MAR PASADENA CA 91105	NE	0.21 / 1,097.49	106
THE HALLIE	280 E DEL MAR BLVD PASADENA CA 91101	NE	0.21 / 1,097.49	106
CAD BLU, INC.	64 WEST BELLEVUE DRIVE PASADENA CA 91105	WNW	0.21 / 1,127.69	107
OMNIPATHOLOGY SOLUTIONS MEDICAL CORP	11 W DEL MAR BLVD STE 100 PASADENA CA 91105-2505	NW	0.24 / 1,274.33	126
<u>Lower Elevation</u>	<u>Address</u>	<u>Direction</u>	<u>Distance (mi/ft)</u>	<u>Map Key</u>
ZAQ SERVICE STATION	160 E CALIFORNIA BLVD PASADENA CA 91105-3230	SSE	0.05 / 242.62	34
TRADER JOES 051	610 S ARROYO PKWY PASADENA CA 91105	SSE	0.05 / 287.29	38
RAYS MBZ	621 S ARROYO PKWY STE B PASADENA CA 91105-3280	S	0.10 / 515.01	51
HEALTHCARE PARTNERS	675 S ARROYO PKWY PASADENA CA 91105	S	0.14 / 755.35	79

<u>Lower Elevation</u>	<u>Address</u>	<u>Direction</u>	<u>Distance (mi/ft)</u>	<u>Map Key</u>
UNIVERSITY OF SOUTHERN CALIFORNIA DBA KENNETH NORRIS JR	625 S FAIR OAKS AVE STE 400 PASADENA CA 91105-2684	SW	0.15 / 775.26	80
UCLA PASADENA HEM/ONC	625 S FAIR OAKS AVE STE 320 PASADENA CA 91105	SW	0.15 / 775.26	80
FASHION CLEANERS	1 W CALIFORNIA BLVD PASADENA CA 91105	WSW	0.16 / 831.97	83
HUNTINGTON MEDICAL RESEARCH INSTITUTES	686 S FAIR OAKS AVE PASADENA CA 91101	SW	0.19 / 978.83	95
DEPARTMENT OF TOXIC SUBSTANCES CONTROL	757 S RAYMOND AVE PASADENA CA 91105	S	0.23 / 1,213.46	118

FED BROWNFIELDS - The Assessment, Cleanup and Redevelopment Exchange System (ACRES) Brownfield Database

A search of the FED BROWNFIELDS database, dated Jan 11, 2019 has found that there are 1 FED BROWNFIELDS site(s) within approximately 0.50 miles of the project property.

<u>Lower Elevation</u>	<u>Address</u>	<u>Direction</u>	<u>Distance (mi/ft)</u>	<u>Map Key</u>
Inter-Modal	750 South Raymond Avenue 766 South Raymond Avenue Pasadena CA 91105	S	0.25 / 1,309.71	129

State

RESPONSE - State Response Sites

A search of the RESPONSE database, dated Dec 20, 2018 has found that there are 1 RESPONSE site(s) within approximately 1.00 miles of the project property.

<u>Lower Elevation</u>	<u>Address</u>	<u>Direction</u>	<u>Distance (mi/ft)</u>	<u>Map Key</u>
HUNTINGTON MEDICAL PLAZA	N.W. CORNER OF FAIR OAKS & BELLEFONTAINE PASADENA CA 91105 <i>Estor/EPA ID Cleanup Status: 19800027 CERTIFIED AS OF 9/1/1984</i>	SSW	0.33 / 1,718.22	135

ENVIROSTOR - EnviroStor Database

A search of the ENVIROSTOR database, dated Dec 20, 2018 has found that there are 12 ENVIROSTOR site(s) within approximately 1.00 miles of the project property.

<u>Equal/Higher Elevation</u>	<u>Address</u>	<u>Direction</u>	<u>Distance (mi/ft)</u>	<u>Map Key</u>
HUNTINGTON MEMORIAL HOSPITAL	100 W. CALIFORNIA BOULEVARD PASADENA CA 91105	SW	0.32 / 1,691.78	134
	<i>Estor/EPA ID Cleanup Status: 71002706 REFER: OTHER AGENCY AS OF</i>			
MONITOR POLISHING & PLATING	390 S. PASADENA AVENUE PASADENA CA 91105	WNW	0.33 / 1,723.54	136
	<i>Estor/EPA ID Cleanup Status: 71002527 INACTIVE - ACTION REQUIRED AS OF 4/26/2017</i>			
MONITOR POLISHING & PLATING	390 S PASADENA AVE PASADENA CA 911050000	WNW	0.35 / 1,837.25	139
	<i>Estor/EPA ID Cleanup Status: 80001453 INACTIVE - ACTION REQUIRED AS OF 4/26/2017</i>			
MONITOR POLISHING & PLATING	390 S PASADENA AVE PASADENA CA 911050000	WNW	0.35 / 1,837.25	139
	<i>Estor/EPA ID Cleanup Status: CAD066233834 </i>			
PASADENA ARMY HOSP	PASADENA CA	WNW	1.00 / 5,275.96	144
	<i>Estor/EPA ID Cleanup Status: 80000099 INACTIVE - NEEDS EVALUATION AS OF 7/1/2005</i>			
PASADENA AREA SUPPORT CNTR	PASADENA CA 91105	WNW	1.00 / 5,275.96	144
	<i>Estor/EPA ID Cleanup Status: 80000354 NO FURTHER ACTION AS OF 10/24/2011</i>			
<u>Lower Elevation</u>				
ASSOCIATED MANUFACTURING CO.	PASADENA CA	WSW	0.11 / 580.30	57
	<i>Estor/EPA ID Cleanup Status: 80000980 INACTIVE - NEEDS EVALUATION AS OF 7/1/2005</i>			
GLOBE ASBESTOS CO.	PASADENA CA	WSW	0.11 / 580.30	57
	<i>Estor/EPA ID Cleanup Status: 80001011 INACTIVE - NEEDS EVALUATION AS OF 7/1/2005</i>			
RAYMOND AVENUE PROPERTY	707 S. RAYMOND AVE. PASADENA CA 91105	SSW	0.19 / 1,007.45	98
	<i>Estor/EPA ID Cleanup Status: 19650033 REFER: 1248 LOCAL AGENCY AS OF 12/16/2003</i>			
HUNTINGTON MEDICAL PLAZA	N.W. CORNER OF FAIR OAKS & BELLEFONTAINE PASADENA CA 91105	SSW	0.30 / 1,565.20	131
	<i>Estor/EPA ID Cleanup Status: 19800027 CERTIFIED AS OF 9/1/1984</i>			
SO CAL GAS/PASADENA MGP	815, 859 & 870 SOUTH RAYMOND AVENUE PASADENA CA 91105	S	0.31 / 1,644.89	133
	<i>Estor/EPA ID Cleanup Status: 19490225 ACTIVE AS OF 4/30/2001</i>			
CITY OF PASADENA POWER PLANT	72 EAST GLENARM STREET PASADENA CA 91105	S	0.58 / 3,061.03	143
	<i>Estor/EPA ID Cleanup Status: 60001941 NO FURTHER ACTION AS OF 8/6/2014</i>			

HWP - EnviroStor Hazardous Waste Facilities

A search of the HWP database, dated Dec 20, 2018 has found that there are 1 HWP site(s) within approximately 1.00 miles of the project property.

<u>Equal/Higher Elevation</u>	<u>Address</u>	<u>Direction</u>	<u>Distance (mi/ft)</u>	<u>Map Key</u>
MONITOR POLISHING & PLATING	390 S PASADENA AVE PASADENA CA 911050000	WNW	0.35 / 1,837.25	139
<i>Estor/EPA ID: CAD066233834</i>				

LUST - Leaking Underground Fuel Tank Reports

A search of the LUST database, dated Nov 30, 2018 has found that there are 2 LUST site(s) within approximately 0.50 miles of the project property.

<u>Equal/Higher Elevation</u>	<u>Address</u>	<u>Direction</u>	<u>Distance (mi/ft)</u>	<u>Map Key</u>
Southern California Public Radio	474 RAYMOND S PASADENA CA 91105	NNE	0.06 / 341.02	40
<i>Global ID / Status / Status Date: T10000005348 Completed - Case Closed 2009-10-09 00:00:00</i>				

<u>Lower Elevation</u>	<u>Address</u>	<u>Direction</u>	<u>Distance (mi/ft)</u>	<u>Map Key</u>
ARCO #0510	125 CALIFORNIA BLVD E PASADENA CA 91105	S	0.01 / 78.20	10
<i>Global ID / Status / Status Date: T0603702026 Completed - Case Closed 2004-12-03 00:00:00</i>				

UST - Permitted Underground Storage Tank (UST) in GeoTracker

A search of the UST database, dated Nov 30, 2018 has found that there are 6 UST site(s) within approximately 0.25 miles of the project property.

<u>Equal/Higher Elevation</u>	<u>Address</u>	<u>Direction</u>	<u>Distance (mi/ft)</u>	<u>Map Key</u>
LHSW, Inc Arroyo Shell	290 S ARROYO PKWY PASADENA CA 91105	N	0.18 / 934.94	89
<i>Facility ID: LACoFA0003294</i>				

CROWN CITY TIRE & WHEEL INC.	80 W BELLEVUE DR Pasadena CA 91105	WNW	0.23 / 1,239.83	121
<i>Facility ID: LACoFA0005096</i>				

Huntington Hospital	100 W California Blvd Pasadena CA 91105	WSW	0.25 / 1,299.59	127
<i>Facility ID: LACoFA0006340</i>				

<u>Lower Elevation</u>	<u>Address</u>	<u>Direction</u>	<u>Distance (mi/ft)</u>	<u>Map Key</u>
ARROYO CAR WASH CORP	605 S ARROYO PKWY PASADENA CA 91105	S	0.02 / 131.83	20
<i>Facility ID: LACoFA0003316</i>				

ZAQ Chevron	160 E. California Blvd. Pasadena CA 91105-3230	SSE	0.04 / 208.77	29
-------------	---	-----	---------------	--------------------

<u>Lower Elevation</u>	<u>Address</u>	<u>Direction</u>	<u>Distance (mi/ft)</u>	<u>Map Key</u>
	<i>Facility ID: LACoFA0006278</i>			
COLLIS P & HOWARD	757 S RAYMOND AVE PASADENA CA 91105	SSW	0.24 / 1,266.93	125
	<i>Facility ID: LACoFA0021665</i>			

HHSS - Historical Hazardous Substance Storage Information Database

A search of the HHSS database, dated Aug 27, 2015 has found that there are 18 HHSS site(s) within approximately 0.25 miles of the project property.

<u>Equal/Higher Elevation</u>	<u>Address</u>	<u>Direction</u>	<u>Distance (mi/ft)</u>	<u>Map Key</u>
JURGENSENS GROCERY COMPANY	474 S. RAYMOND AVENUE PASADENA CA 91105	WNW	0.04 / 204.73	26
STANYER AND EDMONDSON OF PASADEN	400 S. FAIR OAKS AVE. PASADENA CA 91105	NW	0.13 / 701.50	70
SHIBLI HADDAD 14-406	290 S. ARROYO PARKWAY PASADENA CA 91101	N	0.18 / 956.07	93
RUSH PHARMACY	67 WEST BELLEVUE DRIVE PASADENA CA 91105	WNW	0.21 / 1,129.14	109

<u>Lower Elevation</u>	<u>Address</u>	<u>Direction</u>	<u>Distance (mi/ft)</u>	<u>Map Key</u>
MILO PATTERSON	125 E CALIFORNIA PASADENA CA 91106	S	0.00 / 26.04	8
BRYANS CLEANERS INC	544 SO ARROYO PARKWAY PASADENA CA 91105	SE	0.02 / 87.89	17
ARROYO CALIFORNIA CAR WASH	605 S. ARROYO PKWAY PASADENA CA 91105	SSE	0.04 / 190.24	21
RASADENA MOVING CENTER	552 S RAYMOND PASADENA CA 91105	SW	0.04 / 203.89	24
NONE	160 E VALIFORNIA ARROYA PKWY PASADENA CA 91105	SSE	0.05 / 242.62	34
BILL BARRY	160 E. CALIF. PASADENA CA 91105	SSE	0.05 / 242.62	34

<u>Lower Elevation</u>	<u>Address</u>	<u>Direction</u>	<u>Distance (mi/ft)</u>	<u>Map Key</u>
PUBLIC STORAGE	588 SO. FAIR OAKS AVE PASADENA CA 91105	WSW	0.13 / 690.58	<u>68</u>
JASS SHELL SERVICE	587 S. FAIROAK ST. PASADENA CA 91105	SW	0.14 / 721.50	<u>76</u>
KENNETH FRASER COMPANY INC	707 S. ARROYO PARKWAY PASADENA CA 91105	S	0.16 / 863.45	<u>84</u>
UNION OIL RETAIL RETAIL SALES	730 SOUTH RAYMOND AVENUE PASADENA CA 91105	SSW	0.18 / 953.98	<u>92</u>
MIKE WARD 14-413	733 S. ARROYO PARKWAY PASADENA CA 91101	S	0.19 / 1,011.72	<u>99</u>
BUDGET CAR AND TRUCK RENTAL	750 S. ARROYO PARKWAY PASADENA CA 91105	S	0.21 / 1,130.47	<u>110</u>
CALIFORNIA LIQUID FERTILIZER C	755 SO. RAYMOND AVE. PASADENA CA 91105	SSW	0.22 / 1,153.68	<u>115</u>
HUNTINGTON MEMORIAL HOSPITAL	100 CONGRESS ST. PASADENA CA 91105	SW	0.25 / 1,306.59	<u>128</u>

DELISTED TNK - Delisted Storage Tanks

A search of the DELISTED TNK database, dated Nov 30, 2018 has found that there are 5 DELISTED TNK site(s) within approximately 0.25 miles of the project property.

<u>Equal/Higher Elevation</u>	<u>Address</u>	<u>Direction</u>	<u>Distance (mi/ft)</u>	<u>Map Key</u>
ARROYAL CAR WASH	605 S. ARROYAL PARK WAY Pasadena CA 91105	ESE	0.07 / 387.71	<u>45</u>
CHEVRON STATION #91410	160 E. CALIFORNIA BLVD. Pasadena CA 91105	E	0.12 / 650.27	<u>62</u>
CROWN CITY TIRE	80 W. BELLEVUE DR. Pasadena CA 91105	NW	0.18 / 924.82	<u>88</u>

<u>Lower Elevation</u>	<u>Address</u>	<u>Direction</u>	<u>Distance (mi/ft)</u>	<u>Map Key</u>
ARCO FACILITY #510	125 E. CALIFORNIA AVE. Pasadena CA 91105	S	0.01 / 32.98	9

HUNTINGTON MEMORIAL HOSPITAL	100 WEST CALIFORNIA BLVD. Pasadena CA 91105	SW	0.20 / 1,061.38	103
------------------------------	--	----	-----------------	---------------------

CERS TANK - California Environmental Reporting System (CERS) Tanks

A search of the CERS TANK database, dated Nov 29, 2018 has found that there are 6 CERS TANK site(s) within approximately 0.25 miles of the project property.

<u>Equal/Higher Elevation</u>	<u>Address</u>	<u>Direction</u>	<u>Distance (mi/ft)</u>	<u>Map Key</u>
SOUTHERN CALIFORNIA PUBLIC RADIO	474 S RAYMOND AVE PASADENA CA 91105	WNW	0.04 / 204.73	26

LHSW, Inc Arroyo Shell	290 S ARROYO PKWY PASADENA CA 91105	N	0.18 / 956.07	93
------------------------	--	---	---------------	--------------------

CROWN CITY TIRE & WHEEL INC.	80 W BELLEVUE DR PASADENA CA 91105	WNW	0.23 / 1,240.60	122
------------------------------	---------------------------------------	-----	-----------------	---------------------

<u>Lower Elevation</u>	<u>Address</u>	<u>Direction</u>	<u>Distance (mi/ft)</u>	<u>Map Key</u>
ARROYO CAR WASH CORP	605 S ARROYO PKWY PASADENA CA 91105	SSE	0.04 / 190.24	21

ZAQ Chevron	160 E. CALIFORNIA BLVD. PASADENA CA 91105-3230	SSE	0.05 / 242.62	34
-------------	---	-----	---------------	--------------------

FAIR OAKS GAS	718 S FAIR OAKS AVE SOUTH PASADENA CA 91030	SSW	0.22 / 1,135.45	111
---------------	--	-----	-----------------	---------------------

VCP - Voluntary Cleanup Program

A search of the VCP database, dated Dec 20, 2018 has found that there are 1 VCP site(s) within approximately 0.50 miles of the project property.

<u>Lower Elevation</u>	<u>Address</u>	<u>Direction</u>	<u>Distance (mi/ft)</u>	<u>Map Key</u>
SO CAL GAS/PASADENA MGP	815, 859 & 870 SOUTH RAYMOND AVENUE PASADENA CA 91105 <i>Estor/EPA ID Cleanup Status: 19490225 ACTIVE AS OF 4/30/2001</i>	S	0.31 / 1,644.89	133

CLEANUP SITES - GeoTracker Cleanup Sites Data

A search of the CLEANUP SITES database, dated Nov 30, 2018 has found that there are 1 CLEANUP SITES site(s) within approximately 0.50 miles of the project property.

<u>Lower Elevation</u>	<u>Address</u>	<u>Direction</u>	<u>Distance (mi/ft)</u>	<u>Map Key</u>
CHAMPION PLAZA	753-755 S. ARROYO PKWY PASADENA CA 91105	S	0.23 / 1,205.27	117

HIST TANK - Historical Hazardous Substance Storage Container Information - Facility Summary

A search of the HIST TANK database, dated May 27, 1988 has found that there are 18 HIST TANK site(s) within approximately 0.25 miles of the project property.

<u>Equal/Higher Elevation</u>	<u>Address</u>	<u>Direction</u>	<u>Distance (mi/ft)</u>	<u>Map Key</u>
JURGENSEN'S GROCERY COMPANY	474 S. RAYMOND AVENUE PASADENA CA	WNW	0.04 / 204.73	26
STANYER & EDMONDSON OF PASADEN	400 S. FAIR OAKS AVE. PASADENA CA	NW	0.13 / 701.50	70
SHIBLI HADDAD #14-406	290 S.ARROYO PARKWAY PASADENA CA	N	0.18 / 937.88	90
RUSH PHARMACY	67 WEST BELLEVUE DRIVE PASADENA CA	WNW	0.21 / 1,129.14	109

<u>Lower Elevation</u>	<u>Address</u>	<u>Direction</u>	<u>Distance (mi/ft)</u>	<u>Map Key</u>
MILO PATTERSON	125 E CALIFORNIA PASADENA CA CA	S	0.01 / 32.98	9
BRYAN'S CLEANERS INC.	544 SO ARROYO PARKWAY PASADENA CA	SE	0.02 / 87.89	17
ARROYO CALIFORNIA CAR WASH	605 S. ARROYO PKWAY PASADENA CA	SSE	0.04 / 190.24	21
PASADENA MOVING CENTER	552 S RAYMOND PASADENA CA	SW	0.04 / 203.89	24
91410	160 E CALIFORNIA PASADENA CA	SSE	0.05 / 242.62	34

<u>Lower Elevation</u>	<u>Address</u>	<u>Direction</u>	<u>Distance (mi/ft)</u>	<u>Map Key</u>
BILL BARRY	160 E. CALIF. PASADENA CA	SSE	0.05 / 242.62	34
PUBLIC STORAGE	588 SO. FAIR OAKS AVE PASADENA CA	WSW	0.13 / 690.58	68
JASS SHELL SERVICE	587 S. FAIROAK ST. PASADENA CA	SW	0.14 / 721.50	76
KENNETH FRASER COMPANY, INC.	707 S. ARROYO PARKWAY PASADENA CA	S	0.16 / 863.45	84
UNION OIL RETAIL RETAIL SALES	730 SOUTH RAYMOND AVENUE PASADENA CA	SSW	0.18 / 953.98	92
MIKE WARD #14-413	733 S. ARROYO PARKWAY PASADENA CA	S	0.19 / 1,011.72	99
BUDGET CAR & TRUCK RENTAL	750 S. ARROYO PARKWAY PASADENA CA	S	0.21 / 1,130.47	110
CALIFORNIA LIQUID FERTILIZER C	755 SO. RAYMOND AVE. PASADENA CA	SSW	0.22 / 1,153.68	115
HUNTINGTON MEMORIAL HOSPITAL	100 CONGRESS ST. PASADENA CA	SW	0.25 / 1,306.59	128

County

LA HMS - Los Angeles County - HMS List

A search of the LA HMS database, dated Dec 12, 2018 has found that there are 26 LA HMS site(s) within approximately 0.25 miles of the project property.

<u>Equal/Higher Elevation</u>	<u>Address</u>	<u>Direction</u>	<u>Distance (mi/ft)</u>	<u>Map Key</u>
	455 S ARROYO PKWY PASADENA CA 91105	NNE	0.00 / 21.77	5
	432 S ARROYO PKWY PASADENA CA 91103	NNE	0.02 / 86.68	14

<u>Equal/Higher Elevation</u>	<u>Address</u>	<u>Direction</u>	<u>Distance (mi/ft)</u>	<u>Map Key</u>
	411 S ARROYO PKWY PASADENA CA 91105	NNE	0.02 / 120.98	19
	474 S RAYMOND AVE PASADENA CA 91104	WNW	0.04 / 204.73	26
	443 S RAYMOND AVE PASADENA CA 91105	NW	0.04 / 224.38	31
	400 S FAIR OAKS AVE PASADENA CA 91105	NW	0.13 / 701.50	70
	511 S FAIR OAKS AVE PASADENA CA 91115	W	0.13 / 704.32	73
	373 S FAIR OAKS AVE PASADENA CA 91105	NW	0.16 / 824.61	81
	333 S FAIR OAKS AVE PASADENA CA 911052541	NW	0.17 / 898.65	85
	290 S ARROYO PKWY PASADENA CA 91103	N	0.18 / 956.07	93
	67 W BELLEVUE DR PASADENA CA 91105	WNW	0.21 / 1,129.14	109
	80 W BELLEVUE DR PASADENA CA 91105	WNW	0.23 / 1,240.60	122

<u>Lower Elevation</u>	<u>Address</u>	<u>Direction</u>	<u>Distance (mi/ft)</u>	<u>Map Key</u>
	125 E CALIFORNIA BLVD PASADENA CA 91115	S	0.00 / 26.04	8
	544 S ARROYO PKWY PASADENA CA 91105	SE	0.02 / 87.89	17
	605 S ARROYO PKWY PASADENA CA 91105	SSE	0.04 / 190.24	21

<u>Lower Elevation</u>	<u>Address</u>	<u>Direction</u>	<u>Distance (mi/ft)</u>	<u>Map Key</u>
	522 S RAYMOND AVE PASADENA CA 91104	WSW	0.04 / 204.75	27
	160 E CALIFORNIA BLVD PASADENA CA 91115	SSE	0.05 / 242.62	34
	665 S RAYMOND AVE PASADENA CA 91103	SSW	0.12 / 636.23	61
	587 S FAIR OAKS AVE PASADENA CA 91105	SW	0.14 / 721.50	76
	651 S FAIR OAKS AVE PASADENA CA 91115	SW	0.16 / 830.99	82
	707 S ARROYO PKWY PASADENA CA 91105	S	0.16 / 863.45	84
	730 S RAYMOND AVE PASADENA CA 91105	SSW	0.18 / 953.98	92
	686 S FAIR OAKS AVE PASADENA CA 91115	SW	0.19 / 978.83	95
	733 S ARROYO PKWY PASADENA CA 91101	S	0.19 / 1,011.72	99
	750 S ARROYO PKWY PASADENA CA 91105	S	0.21 / 1,130.47	110
	755 S ARROYO PKWY PASADENA CA 91105	S	0.23 / 1,216.08	119

Non Standard

Federal

FINDS/FRS - Facility Registry Service/Facility Index

A search of the FINDS/FRS database, dated Oct 17, 2018 has found that there are 31 FINDS/FRS site(s) within approximately 0.12 miles of the project property.

<u>Equal/Higher Elevation</u>	<u>Address</u>	<u>Direction</u>	<u>Distance (mi/ft)</u>	<u>Map Key</u>
WHOLE FOODS #37	465 S ARROYO PKWY PASADENA CA 91105	-	0.00 / 0.00	<u>2</u>
CROWELL & LYONS EQUIPMENT INC	495 A ARROYO PKWY PASADENA CA 91105	ENE	0.00 / 22.69	<u>7</u>
HOME VAN VECHTEN THE	450 S ARROYO PKY PASADENA CA 91105-2530	NNE	0.02 / 84.23	<u>11</u>
PARKWAY GRILL	510 S ARROYO PKWY PASADENA CA 91105	ESE	0.02 / 86.43	<u>13</u>
T-MOBILE WEST CORPORATION IE24799A	411 S ARROYO PKWY PASADENA CA 91105	NNE	0.02 / 120.98	<u>19</u>
PLATI GERMAN CAR SERVICE	442 S RAYMOND ST PASADENA CA 91105	NW	0.04 / 202.89	<u>22</u>
SOUTHERN CALIFORNIA PUBLIC RADIO	474 S RAYMOND AVE PASADENA CA 91105	WNW	0.04 / 204.73	<u>26</u>
DISNEY STORE USA LLC	443 S RAYMOND AVE PASADENA CA 91105	NW	0.04 / 224.38	<u>31</u>
ROGERSON KRATOS	403 S RAYMOND AVE PASADENA CA 91109	NNW	0.05 / 272.13	<u>36</u>
HYCHEM INC	394 SOUTH RAYMOND AVE PASADENA CA 91105	NNW	0.05 / 280.32	<u>37</u>
HRC FERTILITY	333 S ARROYO PKWY PASADENA CA 91105	N	0.07 / 395.47	<u>46</u>
CONGREGATION ALE HOUSE	300 S RAYMOND AVE PASADENA CA 91105	NNW	0.10 / 524.63	<u>53</u>

<u>Equal/Higher Elevation</u>	<u>Address</u>	<u>Direction</u>	<u>Distance (mi/ft)</u>	<u>Map Key</u>
SWAN CLEANERS	319 S ARROYO PKWY UNIT 7 PASADENA CA 91105	N	0.12 / 657.08	<u>64</u>
<u>Lower Elevation</u>	<u>Address</u>	<u>Direction</u>	<u>Distance (mi/ft)</u>	<u>Map Key</u>
DONA ROSA BAKERY AND TAQUERIA	577 S ARROYO PKWY PASADENA CA 91105	-	0.00 / 0.00	<u>3</u>
ARCO #0510	125 CALIFORNIA BLVD E PASADENA CA 91105	S	0.00 / 26.04	<u>8</u>
ARROYO CHOP HOUSE	536 S ARROYO PKWY PASADENA CA 91105	SE	0.02 / 87.52	<u>16</u>
BRYANS CLEANERS INCORPORATED	544 SOUTH ARROYO PARKWAY PASADENA CA 91105-2583	SE	0.02 / 87.89	<u>17</u>
ARROYO CAR WASH CORP	605 S ARROYO PKWY PASADENA CA 91105	SSE	0.04 / 190.24	<u>21</u>
U-HAUL MOVING & STORAGE OF PASADENA	552 S. RAYMOND AVE. PASADENA CA 91105	SW	0.04 / 203.89	<u>24</u>
CHEVRON STATION NO 91410	160 E CALIFORNIA BLVD PASADENA CA 911053230	SSE	0.05 / 242.62	<u>34</u>
ALLMETAL MFG	617 S RAYMOND AVE PASADENA CA 91105	SSW	0.05 / 271.15	<u>35</u>
WEST WORLD IMPORTS	171 E CALIFORNIA BLVD PASADENA CA 91105	SE	0.06 / 303.53	<u>39</u>
HUNTINGTON MEDICAL GROUP INC	55 E CALIFORNIA BLVD PASADENA CA 91105	SW	0.07 / 344.74	<u>41</u>
DY DEE DIAPER SERVICE	40 E CALIFORNIA PASADENA CA 91105-3285	SW	0.09 / 489.81	<u>49</u>

<u>Lower Elevation</u>	<u>Address</u>	<u>Direction</u>	<u>Distance (mi/ft)</u>	<u>Map Key</u>
FARRIS AND SONS AUTO SVC	621 S ARROYO PARKWAY UNIT B PASADENA CA 91105	S	0.10 / 515.01	51
ARROYO AUTO CENTER	621 S ARROYO PKWY # A PASADENA CA 91105	S	0.10 / 515.01	51
THE BEST	621 S ARROYO PKWY # C PASADENA CA 91105	S	0.10 / 515.01	51
RAY'S MBZ	621 S ARROYO PKWY # B PASADENA CA 91105	S	0.10 / 515.01	51
PLAY-WELL EQUIPMENT	655 S RAYMOND AVE PASADENA CA 91105	SSW	0.10 / 521.24	52
ARROYO CLEANERS	633 S ARROYO PKWY 4 PASADENA CA 91105-3293	S	0.10 / 546.23	54
HMRI SWEDISH EMBASSY	665 S RAYMOND AVE PASADENA CA 91105	SSW	0.12 / 636.23	61

FED DRYCLEANERS - Drycleaner Facilities

A search of the FED DRYCLEANERS database, dated May 29, 2018 has found that there are 2 FED DRYCLEANERS site(s) within approximately 0.25 miles of the project property.

<u>Equal/Higher Elevation</u>	<u>Address</u>	<u>Direction</u>	<u>Distance (mi/ft)</u>	<u>Map Key</u>
HOME VAN VECHTEN THE	450 S ARROYO PKY PASADENA CA 91105	NNE	0.02 / 84.23	11

<u>Lower Elevation</u>	<u>Address</u>	<u>Direction</u>	<u>Distance (mi/ft)</u>	<u>Map Key</u>
BRYANS CLEANERS INCORPORATED	544 SOUTH ARROYO PARKWAY PASADENA CA 91105	SE	0.02 / 87.89	17

ALT FUELS - Alternative Fueling Stations

A search of the ALT FUELS database, dated Jan 15, 2019 has found that there are 1 ALT FUELS site(s) within approximately 0.25 miles of the project property.

<u>Equal/Higher Elevation</u>	<u>Address</u>	<u>Direction</u>	<u>Distance (mi/ft)</u>	<u>Map Key</u>
Greenlots - 43105	260 S Raymond Ave Pasadena CA 91105	NNW	0.19 / 1,015.14	100

SSTS - Registered Pesticide Establishments

A search of the SSTS database, dated Mar 1, 2018 has found that there are 1 SSTS site(s) within approximately 0.25 miles of the project property.

<u>Lower Elevation</u>	<u>Address</u>	<u>Direction</u>	<u>Distance (mi/ft)</u>	<u>Map Key</u>
Ozone Clean Technologies, Inc.	525 S. Raymond Ave - Pasadena CA 91105	WSW	0.04 / 224.48	32

State

DRYCLEANERS - Dry Cleaning Facilities

A search of the DRYCLEANERS database, dated Jan 18, 2019 has found that there are 19 DRYCLEANERS site(s) within approximately 0.25 miles of the project property.

<u>Equal/Higher Elevation</u>	<u>Address</u>	<u>Direction</u>	<u>Distance (mi/ft)</u>	<u>Map Key</u>
HOME VAN VECHTEN THE	450 S ARROYO PKWY PASADENA CA 911052530	NNE	0.02 / 84.23	11
1X LAUNDRY PARTNERS LIMITED	432 SOUTH ARROYO PARKWAY PASADENA CA 911010000	NNE	0.02 / 86.68	14
SWAN CLEANERS	319 S ARROYO PARKWAY PASADENA CA 911050000	N	0.12 / 657.08	64
SWAN CLEANERS	319 S ARROYO PARKWAY PASADENA CA 911050000	N	0.12 / 657.08	64
SWAN CLEANERS	319 S ARROYO PARKWAY PASADENA CA 911050000	N	0.12 / 657.08	64
SWAN CLEANERS	319 S ARROYO PKWY UNIT 7 PASADENA CA 911050000	N	0.12 / 657.08	64
SWAN CLEANERS	319 S ARROYO PKWY STE 7 PASADENA CA 911052547	N	0.12 / 657.08	64
JNJ INC SWAN CLEANERS	319 S ARROYO PRKWY STE 7 PASADENA CA 91105	N	0.12 / 657.08	64

<u>Equal/Higher Elevation</u>	<u>Address</u>	<u>Direction</u>	<u>Distance (mi/ft)</u>	<u>Map Key</u>
ESCOLTA LLC DBA SWAN CLEANERS	319 S ARROYO PKWY STE 7 PASADENA CA 911052547	N	0.12 / 657.08	64
MONTERRA DEL MAR LAUNDRY ROOM	280 E DEL MAR BLVD PASADENA CA 911012770	NE	0.21 / 1,097.49	106
<u>Lower Elevation</u>	<u>Address</u>	<u>Direction</u>	<u>Distance (mi/ft)</u>	<u>Map Key</u>
BRYAN'S CLEANERS	544 S ARROYO PKWY PASADENA CA 911050000	SE	0.02 / 87.89	17
BRYAN'S CLEANERS & DYERS INC	544 S ARROYO PKWY PASADENA CA 911050000	SE	0.02 / 87.89	17
DY DEE DIAPER SERVICE	40 E CALIFORNIA BLVD PASADENA CA 911050000	SW	0.09 / 489.81	49
ARROYO CLEANERS	633 S ARROYO PKWY STE 4 PASADENA CA 911050000	S	0.10 / 546.23	54
CROWN CITY RUG & UPHOLSTERY CLEANERS	665 S RAYMOND AVE PASADENA CA 911050000	SSW	0.12 / 636.23	61
HUNTINGTON MEMORIAL HOSPITAL	625 S FAIR OAKS AVE PASADENA CA 91105	SW	0.15 / 775.26	80
FASHION CLEANERS	1 W CALIFORNIA BLVD PASADENA CA 91105	WSW	0.16 / 831.97	83
EXPRESS CLEANERS	700 S FAIR OAKS AVE PASADENA CA 911052618	SSW	0.20 / 1,032.42	101
TELE CLEANERS	711 S. FAIR OAKS AVE #E SOUTH PASADENA CA 91030	SSW	0.22 / 1,135.81	112

CHMIRS - California Hazardous Material Incident Report System (CHMIRS)

A search of the CHMIRS database, dated Jun 19, 2018 has found that there are 2 CHMIRS site(s) within approximately 0.12 miles of the project property.

<u>Equal/Higher Elevation</u>	<u>Address</u>	<u>Direction</u>	<u>Distance (mi/ft)</u>	<u>Map Key</u>
City of Burbank HazMat	380 S Raymond Ave. Pasadena CA	NNW	0.08 / 406.16	47

<u>Lower Elevation</u>	<u>Address</u>	<u>Direction</u>	<u>Distance (mi/ft)</u>	<u>Map Key</u>
Uhaul W Covina	552 S Raymond Ave Pasadena CA 91105	SW	0.04 / 203.89	24

HAZNET - Hazardous Waste Manifest Data

A search of the HAZNET database, dated Oct 24, 2016 has found that there are 89 HAZNET site(s) within approximately 0.12 miles of the project property.

<u>Equal/Higher Elevation</u>	<u>Address</u>	<u>Direction</u>	<u>Distance (mi/ft)</u>	<u>Map Key</u>
MRS GOOCH'S NATURAL FOODS MARKET INC DBA WHOLE FOODS MARKET ARR 37	465 S ARROYO PKWY PASADENA CA 91105	-	0.00 / 0.00	2
BUILDERS PLUS	112 E BELLVUE DR PASADENA CA 911050000	N	0.00 / 15.46	4
DISCOUNT TIRE CENTERS #022	455 S Arroyo Pkwy Pasadena CA 911052529	NNE	0.00 / 21.77	5
DISCOUNT TIRE CTR #94	455 S ARROYO PKWY PASADENA CA 911052529	NNE	0.00 / 21.77	5
BELLEVUE VENTURES LLC	455 S ARROYO PKWY PASADENA CA 911052529	NNE	0.00 / 21.77	5
PRO AUTO CTR	455 S ARROYO PKWY PASADENA CA 911050000	NNE	0.00 / 21.77	5
BELVIEW CENTER	455 S ARROYO PKWY PASADENA CA 91105	NNE	0.00 / 21.77	5
CROWELL & LYONS EQUIP INC	495 SO ARROYO PARKWAY PASADENA CA 911050000	ENE	0.00 / 22.67	6
HOME VAN VECHTEN THE	450 S ARROYO PKWY PASADENA CA 911052530	NNE	0.02 / 84.23	11

<u>Equal/Higher Elevation</u>	<u>Address</u>	<u>Direction</u>	<u>Distance (mi/ft)</u>	<u>Map Key</u>
IMAGE OF INK	474 S ARROYO PARKWAY PASADENA CA 911050000	NE	0.02 / 85.23	<u>12</u>
IMAGE OF INK	474 S ARROYO PARKWAY PASADENA CA 911050000	NE	0.02 / 85.23	<u>12</u>
1X MUNSON & WHITE COMPANY	432 S ARROYO PARKWAY PASADENA CA 911010000	NNE	0.02 / 86.68	<u>14</u>
1X LAUNDRY PARTNERS LIMITED	432 SOUTH ARROYO PARKWAY PASADENA CA 911010000	NNE	0.02 / 86.68	<u>14</u>
1X TYLER COBLEIGH	432 S ARROYO PARKWAY PASADENA CA 911010000	NNE	0.02 / 86.68	<u>14</u>
CUSTOM RIMS&TIRES	496 S ARROYO PKWY PASADENA CA 911050000	E	0.02 / 86.71	<u>15</u>
TIRE CENTER INC	496 S ARROYO PARKWAY PASADENA CA 911050000	E	0.02 / 86.71	<u>15</u>
EURO COLLISION INC.	496 S ARROYO PKWY PASADENA CA 911050000	E	0.02 / 86.71	<u>15</u>
ARROYO STORAGE LLC	411 ARROYO PARKWAY PASADENA CA 911050000	NNE	0.02 / 120.98	<u>19</u>
PLATI GERMAN CAR SVC	442 S RAYMOND AVE PASADENA CA 911050000	NW	0.04 / 202.89	<u>22</u>
PLATI GERMAN CAR SERVICE	442 SO RAYMOND AVE PASADENA CA 911050000	NW	0.04 / 202.89	<u>22</u>
PLATI GERMAN CAR SERV & REPAIR	442 SOUTH RAYMOND AVE PASADENA CA 911050000	NW	0.04 / 202.89	<u>22</u>
ABSOLUTE AUTOMOTIVE SVS INC.	450 SOUTH RAYMOND PASADENA CA 911050000	NW	0.04 / 203.59	<u>23</u>

<u>Equal/Higher Elevation</u>	<u>Address</u>	<u>Direction</u>	<u>Distance (mi/ft)</u>	<u>Map Key</u>
1X 220 NORTH LAKE, INC.	474-494 SOUTH RAYMOND PASADENA CA 911050000	NW	0.04 / 204.34	<u>25</u>
JOHN T COLLINS	500 S RAYMOND PASADENA CA 911050000	W	0.04 / 204.80	<u>28</u>
RAYMOND AVENUE SELF STORAGE	421 S RAYMOND AVE PASADENA CA 911052609	NW	0.04 / 222.10	<u>30</u>
MILUM TEXTILE SERVICES	443 S. RAYMOND PASADENA CA 911050000	NW	0.04 / 224.38	<u>31</u>
THE DISNEY STORES	443 S RAYMOND AVE PASADENA CA 91105	NW	0.04 / 224.38	<u>31</u>
THE DISNEY STORES	443 S RAYMOND AVE PASADENA CA 911052630	NW	0.04 / 224.38	<u>31</u>
KRATOS INC AVIATION PRODUCTS DIV	403 S RAYMOND AVE PASADENA CA 911050000	NNW	0.05 / 272.13	<u>36</u>
ROGERSON AIRCRAFT CORP	403 S RAYMOND AVE PASADENA CA 911052609	NNW	0.05 / 272.13	<u>36</u>
ROGERSON KRATOS	403 S RAYMOND AVE PASADENA CA 911052609	NNW	0.05 / 272.13	<u>36</u>
HYCHEM INC	394 SOUTH RAYMOND AVE PASADENA CA 911050000	NNW	0.05 / 280.32	<u>37</u>
CALTRANS DIST 7 ROW	190 CALIFORNIA BLVD PASADENA CA 91105	SE	0.07 / 354.15	<u>42</u>
MOULE & POLYZOIDES CORP	180 E CALIFORNIA BLVD PASADENA CA 911053230	SE	0.07 / 368.80	<u>43</u>
HUNTINGTON REPRODUCTIVE CENTER	333 S ARROYO PKWY PASADENA CA 911052515	N	0.07 / 395.47	<u>46</u>

<u>Equal/Higher Elevation</u>	<u>Address</u>	<u>Direction</u>	<u>Distance (mi/ft)</u>	<u>Map Key</u>
C F TOOL COMPANY INC	530 S MARENGO AVE PASADENA CA 911010000	ESE	0.10 / 513.42	50
PASADENA HUMANE SOCIETY	361 SOUTH RAYMOND AVE PASADENA CA 911050000	NNW	0.10 / 550.33	55
1X PASADENA HUMANE SOCIETY	335 S RAYMOND PASADENA CA 911050000	NNW	0.11 / 605.28	58
PERFORMANCE BICYCLE SHOP #81	323 S ARROYO PKWY PASADENA CA 911052515	N	0.12 / 614.35	59
SWAN CLEANERS	319 S ARROYO PARKWAY PASADENA CA 911050000	N	0.12 / 657.08	64
FUTURE IMAGE	319 SO ARROYO PARKWAY #6 PASADENA CA 911050000	N	0.12 / 657.08	64
SWAN CLEANERS	319 S ARROYO PKWY UNIT 7 PASADENA CA 911050000	N	0.12 / 657.08	64
SWAN CLEANERS	319 S ARROYO PKWY STE 7 PASADENA CA 911052547	N	0.12 / 657.08	64
JNJ INC SWAN CLEANERS	319 S ARROYO PRKWY STE 7 PASADENA CA 91105	N	0.12 / 657.08	64
SWAN CLEANERS	319 S ARROYO PARKWAY PASADENA CA 911050000	N	0.12 / 657.08	64
SWAN CLEANERS	319 S ARROYO PARKWAY PASADENA CA 911050000	N	0.12 / 657.08	64
ESCOLTA LLC DBA SWAN CLEANERS	319 S ARROYO PKWY STE 7 PASADENA CA 911052547	N	0.12 / 657.08	64

<u>Lower Elevation</u>	<u>Address</u>	<u>Direction</u>	<u>Distance (mi/ft)</u>	<u>Map Key</u>
ABSOLUTE AUTOMOTIVE SERVICE INC	451 & 491 S ARROYO PKWY PASADENA CA 911050000	-	0.00 / 0.00	<u>1</u>
BP WEST COAST PRODUCTS LLC 00510	125 E CALIFORNIA AVE PASADENA CA 91105	S	0.00 / 26.04	<u>8</u>
PATTERSON'S ARCO 510	125 E CALIFORNIA AVE PASADENA CA 911050000	S	0.00 / 26.04	<u>8</u>
ARCO PRODUCTS COMPANY	125 E CALIFORNIA PASADENA CA 911050000	S	0.00 / 26.04	<u>8</u>
BP WEST COAST PRODUCTS LLC 00510	125 E CALIFORNIA AVE PASADENA CA 911050000	S	0.00 / 26.04	<u>8</u>
1X BRIAN'S CLEANING INC.	544 SOUTH ARROYO PARKWAY PASADENA CA 911050000	SE	0.02 / 87.89	<u>17</u>
BRYAN'S CLEANERS & DYERS INC	544 S ARROYO PKWY PASADENA CA 911050000	SE	0.02 / 87.89	<u>17</u>
BRYAN'S CLEANERS	544 S ARROYO PKWY PASADENA CA 911050000	SE	0.02 / 87.89	<u>17</u>
SAN MARINO POOL & PATIO	100 E CALIFORNIA BLVD PASADENA CA 911050000	SSW	0.02 / 98.23	<u>18</u>
LUNG CHU	605 S ARROYA PKWY PASADENA CA 911050000	SSE	0.04 / 190.24	<u>21</u>
TOSCO UNOCAL DEALER	605 SO ARROYO PARKWAY PASADENA CA 911050000	SSE	0.04 / 190.24	<u>21</u>
ARROYO CARWASH INC	605 S ARROYO PKWY PASADENA CA 911053207	SSE	0.04 / 190.24	<u>21</u>
UNOCAL SERVICE STATION_#9693	605 SO ARROYO PARKWAY PASADENA CA 911050000	SSE	0.04 / 190.24	<u>21</u>

<u>Lower Elevation</u>	<u>Address</u>	<u>Direction</u>	<u>Distance (mi/ft)</u>	<u>Map Key</u>
U-HAUL INC	552 S RAYMOND AVE PASADENA CA 911050000	SW	0.04 / 203.89	<u>24</u>
U-HAUL PASADENA 713-64	552 S RAYMOND AVE PASADENA CA 911050000	SW	0.04 / 203.89	<u>24</u>
RAYMOND PLAZA PARTNERSHIP	517 SO RAYMOND AVE PASADENA CA 911050000	W	0.04 / 224.67	<u>33</u>
ERDMAN INSTRUMENTS INC	517 SOUTH RAYMOND AVE PASADENA CA 911050000	W	0.04 / 224.67	<u>33</u>
1X BILBERRY CHEVRON STATION	160 E CALIFORNIA STREET PASADENA CA 911010000	SSE	0.05 / 242.62	<u>34</u>
CHEVRON 91410	160 E CALIFORNIA BLVD PASADENA CA 911050000	SSE	0.05 / 242.62	<u>34</u>
CHEVRON PRODUCTS SS#_91410	160 E CALIFORNIA BLVD PASADENA CA 911053230	SSE	0.05 / 242.62	<u>34</u>
ZAQ SERVICE STATION	160 E CALIFORNIA BLVD PASADENA CA 911053230	SSE	0.05 / 242.62	<u>34</u>
NELSON CHEVERON	160 EAST CALIFORNIA PASADENA CA 911050000	SSE	0.05 / 242.62	<u>34</u>
HEALTHCARE PARTNERS MEDICAL GRP	55 E CALIFORNIA BLVD PASADENA CA 911050000	SW	0.07 / 344.74	<u>41</u>
CARDIOLOGY CARE OF THE HEART INC	630 S RAYMOND AVE UNIT 204 PASADENA CA 911053283	SSW	0.07 / 383.96	<u>44</u>
DY-DEE SERVICE OF PASADENA INC	40 E CALIFORNIA BLVD PASADENA CA 911050000	SW	0.09 / 489.81	<u>49</u>
DY DEE DIAPER SERVICE	40 E CALIFORNIA BLVD PASADENA CA 911050000	SW	0.09 / 489.81	<u>49</u>

<u>Lower Elevation</u>	<u>Address</u>	<u>Direction</u>	<u>Distance (mi/ft)</u>	<u>Map Key</u>
M&G AUTO BODY	28 E CALIFORNIA BLVD PASADENA CA 911050000	SW	0.09 / 489.81	<u>49</u>
DY-DEE SERVICE OF PASADENA INC	40 E CALIFORNIA BLVD PASADENA CA 911050000	SW	0.09 / 489.81	<u>49</u>
RAY'S MBZ	621 S ARROYO PKWY STE B PASADENA CA 911053280	S	0.10 / 515.01	<u>51</u>
THE BEST SMOG REPAIR	621 S ARROYO PKWY STE C PASADENA CA 911053281	S	0.10 / 515.01	<u>51</u>
ARROYO AUTO CENTER	621 S ARROYO PKWY UNIT A PASADENA CA 911050000	S	0.10 / 515.01	<u>51</u>
FARRIS AND SONS AUTO SVC	621 S ARROYO PARKWAY UNIT B PASADENA CA 911050000	S	0.10 / 515.01	<u>51</u>
RAYS MBZ	621 S ARROYO PKWY STE B PASADENA CA 911053280	S	0.10 / 515.01	<u>51</u>
FAIR OAKS AUTOMOTIVE	621 S ARROYO PARKWAY #B PASADENA CA 911050000	S	0.10 / 515.01	<u>51</u>
JOHNS AUTO	621 S ARROYO PKWY STE B PASADENA CA 911053280	S	0.10 / 515.01	<u>51</u>
PLAYWELL EQUIPMENT CO	655 SO RAYMOND PASADENA CA 911050000	SSW	0.10 / 521.24	<u>52</u>
ARROYO CLEANERS	633 S ARROYO PKWY STE 4 PASADENA CA 911050000	S	0.10 / 546.23	<u>54</u>
APELS AUTO WRECKING	659 SOUTH RAYMOND AVENUE PASADENA CA 911050000	SSW	0.12 / 616.77	<u>60</u>
VICTOR'S MERCEDES SERVICE	665 S RAYMOND AVE PASADENA CA 911050000	SSW	0.12 / 636.23	<u>61</u>

<u>Lower Elevation</u>	<u>Address</u>	<u>Direction</u>	<u>Distance (mi/ft)</u>	<u>Map Key</u>
VICTORS MERCEDES	665 S RAYMOND PASADENA CA 911050000	SSW	0.12 / 636.23	61
CROWN CITY RUG & UPHOLSTERY CLEANERS	665 S RAYMOND AVE PASADENA CA 911050000	SSW	0.12 / 636.23	61
GENESIS FO PARTNERS, LLC	590 S FAIR OAKS AVE PASADENA CA 91105	SW	0.12 / 650.39	63

HIST MANIFEST - Historical Hazardous Waste Manifest Data

A search of the HIST MANIFEST database, dated Dec 31, 1992 has found that there are 17 HIST MANIFEST site(s) within approximately 0.12 miles of the project property.

<u>Equal/Higher Elevation</u>	<u>Address</u>	<u>Direction</u>	<u>Distance (mi/ft)</u>	<u>Map Key</u>
	432 S ARROYO PARKWAY PASADENA CA 911010000	NNE	0.02 / 86.68	14
	432 S ARROYO PARKWAY PASADENA CA 911010000	NNE	0.02 / 86.68	14
	432 SOUTH ARROYO PARKWAY PASADENA CA 911010000	NNE	0.02 / 86.68	14
	450 SOUTH RAYMOND PASADENA CA 911050000	NW	0.04 / 203.59	23
	474-494 SOUTH RAYMOND PASADENA CA 911050000	NW	0.04 / 204.34	25
	443 S. RAYMOND PASADENA CA 911050000	NW	0.04 / 224.38	31
	403 S RAYMOND AVE PASADENA CA 911050000	NNW	0.05 / 272.13	36
	403 S RAYMOND AVE PASADENA CA 911052609	NNW	0.05 / 272.13	36
	394 SOUTH RAYMOND AVE PASADENA CA 911050000	NNW	0.05 / 280.32	37

<u>Equal/Higher Elevation</u>	<u>Address</u>	<u>Direction</u>	<u>Distance (mi/ft)</u>	<u>Map Key</u>
	335 S RAYMOND PASADENA CA 911050000	NNW	0.11 / 605.28	58

<u>Lower Elevation</u>	<u>Address</u>	<u>Direction</u>	<u>Distance (mi/ft)</u>	<u>Map Key</u>
	125 E CALIFORNIA PASADENA CA 911050000	S	0.00 / 26.04	8
	544 S ARROYO PKWY PASADENA CA 911050000	SE	0.02 / 87.89	17
	544 SOUTH ARROYO PARKWAY PASADENA CA 911050000	SE	0.02 / 87.89	17
	552 S RAYMOND AVE PASADENA CA 911050000	SW	0.04 / 203.89	24
	160 E CALIFORNIA STREET PASADENA CA 911010000	SSE	0.05 / 242.62	34
	28 E CALIFORNIA BLVD PASADENA CA 911050000	SW	0.09 / 489.81	49
	665 S RAYMOND AVE PASADENA CA 911050000	SSW	0.12 / 636.23	61

CERS HAZ - California Environmental Reporting System (CERS) Hazardous Waste Sites

A search of the CERS HAZ database, dated Nov 29, 2018 has found that there are 19 CERS HAZ site(s) within approximately 0.12 miles of the project property.

<u>Equal/Higher Elevation</u>	<u>Address</u>	<u>Direction</u>	<u>Distance (mi/ft)</u>	<u>Map Key</u>
WHOLE FOODS #37	465 S ARROYO PKWY PASADENA CA 91105	-	0.00 / 0.00	2
Parkway Grill	510 S ARROYO PKWY PASADENA CA 91105	ESE	0.02 / 86.43	13
T-Mobile West, LLC IE24799A	411 S ARROYO PKWY PASADENA CA 91105	NNE	0.02 / 120.98	19

<u>Equal/Higher Elevation</u>	<u>Address</u>	<u>Direction</u>	<u>Distance (mi/ft)</u>	<u>Map Key</u>
PLATI GERMAN CAR SERVICE	442 S RAYMOND AVE PASADENA CA 91105	NW	0.04 / 202.89	<u>22</u>
DISNEY STORE USA LLC	443 S RAYMOND AVE PASADENA CA 91105	NW	0.04 / 224.38	<u>31</u>
ROGERSON KRATOS	403 S RAYMOND AVE S PASADENA CA 91105	NNW	0.05 / 272.13	<u>36</u>
HRC Fertility	333 S ARROYO PKWY PASADENA CA 91105	N	0.07 / 395.47	<u>46</u>
Congregation Ale House	300 S RAYMOND AVE PASADENA CA 91105	NNW	0.10 / 524.63	<u>53</u>
SWAN CLEANERS	319 S ARROYO PKWY # 7 PASADENA CA 91105	N	0.12 / 657.08	<u>64</u>
<u>Lower Elevation</u>	<u>Address</u>	<u>Direction</u>	<u>Distance (mi/ft)</u>	<u>Map Key</u>
Arroyo Chop House	536 S ARROYO PKWY PASADENA CA 91105	SE	0.02 / 87.52	<u>16</u>
BRYAN'S CLEANER & LAUNDRY	544 S ARROYO PKWY PASADENA CA 91105	SE	0.02 / 87.89	<u>17</u>
U-Haul Moving & Storage of Pasadena	552 S. RAYMOND AVE. PASADENA CA 91105	SW	0.04 / 203.89	<u>24</u>
Allmetal Mfg	617 S RAYMOND AVE PASADENA CA 91105	SSW	0.05 / 271.15	<u>35</u>
Trader Joe's #051	610 S ARROYO PKWY PASADENA CA 91105	SSE	0.05 / 287.29	<u>38</u>
DY-DEE SERVICE	40 E CALIFORNIA BLVD PASADENA CA 91105	SW	0.09 / 489.81	<u>49</u>

<u>Lower Elevation</u>	<u>Address</u>	<u>Direction</u>	<u>Distance (mi/ft)</u>	<u>Map Key</u>
RAY'S MBZ	621 S ARROYO PKWY # B PASADENA CA 91105	S	0.10 / 515.01	51
ARROYO AUTO CENTER	621 S ARROYO PKWY # A PASADENA CA 91105	S	0.10 / 515.01	51
The Best	621 S ARROYO PKWY # C PASADENA CA 91105	S	0.10 / 515.01	51
ARROYO CLEANERS	633 S ARROYO PKWY # 4 PASADENA CA 91105	S	0.10 / 546.23	54

DELISTED HAZ - Delisted Environmental Reporting System (CERS) Hazardous Waste Sites

A search of the DELISTED HAZ database, dated Nov 29, 2018 has found that there are 6 DELISTED HAZ site(s) within approximately 0.50 miles of the project property.

<u>Equal/Higher Elevation</u>	<u>Address</u>	<u>Direction</u>	<u>Distance (mi/ft)</u>	<u>Map Key</u>
SOUTHERN CALIFORNIA PUBLIC RADIO	474 S RAYMOND AVE PASADENA CA 91105	WNW	0.04 / 204.73	26
Pasadena Meadows Nursing Center LP	150 BELLEFONTAINE ST PASADENA CA 91105	SW	0.43 / 2,268.39	140
BANNER LOS ROBLES CORPORATION	200 S LOS ROBLES AVE STE 430 PASADENA CA 91101	NE	0.43 / 2,277.33	141

<u>Lower Elevation</u>	<u>Address</u>	<u>Direction</u>	<u>Distance (mi/ft)</u>	<u>Map Key</u>
TELE CLEANERS	711 S FAIR OAKS AVE # E SOUTH PASADENA CA 91030	SSW	0.22 / 1,135.81	112
PASADENA SURGERY CENTER	800 S FAIRMOUNT AVE # 419 PASADENA CA 91105	SW	0.30 / 1,578.27	132
S O S FOOD LAB INC	1010 S ARROYO PKWY # 8 PASADENA CA 91105	S	0.45 / 2,369.32	142

EMISSIONS - Toxic Pollutant Emissions Facilities

A search of the EMISSIONS database, dated Dec 31, 2016 has found that there are 32 EMISSIONS site(s) within approximately 0.25 miles of the project property.

<u>Equal/Higher Elevation</u>	<u>Address</u>	<u>Direction</u>	<u>Distance (mi/ft)</u>	<u>Map Key</u>
HOME & VAN VECHTEN, D. BEDELL	450 S ARROYO PKWY PASADENA CA 91105	NNE	0.02 / 84.23	<u>11</u>
THE HOME-VAN VECHTEN	450 S ARROYO PKY PASADENA CA 91105	NNE	0.02 / 84.23	<u>11</u>
DEREK BEDELL ENT IN,THE HOME V	450 S ARROYO PKWY PASADENA CA 91105	NNE	0.02 / 84.23	<u>11</u>
DEREK BEDELL ENT IN,THE HOME V	450 S ARROYO PKY PASADENA CA 91105	NNE	0.02 / 84.23	<u>11</u>
MILUM TEXTILE SERV CO	443 S RAYMOND AV PASADENA CA 91102	NW	0.04 / 224.38	<u>31</u>
KRATOS INSTRUMENT DIV	403 S RAYMOND AV PASADENA CA 91109	NNW	0.05 / 272.13	<u>36</u>
ROGERSON- KRATOS,INC	403 S RAYMOND AVE PASADENA CA 91105	NNW	0.05 / 272.13	<u>36</u>
ROGERSON KRATOS	403 S RAYMOND AV PASADENA CA 91109	NNW	0.05 / 272.13	<u>36</u>
CROWN CITY BREWERY	300 S. RAYMOND AVE. PASADENA CA 91105	NNW	0.10 / 524.63	<u>53</u>
ARRIBA	425 S. FAIR OAKS PASADENA CA 91105	WNW	0.13 / 701.52	<u>71</u>
CAL-SWISS MFG. CO., INC.	390 S FAIR OAKS AVE. PASADENA CA 91105	NW	0.14 / 717.06	<u>75</u>
CAL-SWISS MFG. CO., INC.	390 S FAIR OAKS AVE PASADENA CA 91105	NW	0.14 / 717.06	<u>75</u>
LHSW, INC DBA ARROYO SHELL	290 S ARROYO PKY PASADENA CA 91105	N	0.18 / 956.07	<u>93</u>

<u>Equal/Higher Elevation</u>	<u>Address</u>	<u>Direction</u>	<u>Distance (mi/ft)</u>	<u>Map Key</u>
EARL SCHEIB OF CAL INC	270 S ARROYO PKY PASADENA CA 90008	N	0.22 / 1,175.92	116
EARL SCHEIB OF CAL INC	270 S ARROYO PARKWAY PASADENA CA 90008	N	0.22 / 1,175.92	116
<u>Lower Elevation</u>	<u>Address</u>	<u>Direction</u>	<u>Distance (mi/ft)</u>	<u>Map Key</u>
BRYAN'S CLEANERS & DYERS INC	544 S ARROYO PKY PASADENA CA 91105	SE	0.02 / 87.89	17
BRYANS CLEANERS & DYERS INC	544 S. ARROYO PARKWAY PASADENA CA 91101	SE	0.02 / 87.89	17
BRYAN'S CLEANERS & DYERS INC	544 S ARROYO PARKWAY PASADENA CA 91105	SE	0.02 / 87.89	17
ZAQ, INC	160 E CALIFORNIA BLVD PASADENA CA 91105	SSE	0.05 / 242.62	34
LUCKY BOY #4, J RELLOS/R KARAG	640 S. ARROYO PARKWAY PASADENA CA 91105	S	0.09 / 481.02	48
M & G AUTO BODY SHOP, JACK SEM	28 E CALIFORNIA BL PASADENA CA 91105	SW	0.09 / 489.81	49
PLAY-WELL EQUIP CO	655 S RAYMOND AV PASADENA CA 91105	SSW	0.10 / 521.24	52
ARROYO CLEANERS, MEHRAN FARHAD	633 S ARROYO PKWY PASADENA CA 91105	S	0.10 / 546.23	54
ARROYO CLEANERS, SUN JU CHO. DBA	633 S ARROYO PKY #4 PASADENA CA 91105	S	0.11 / 562.51	56
CLASSIC TOUCH BODY & PAINT (IHDZ-M)	559 S FAIR OAKS LONG BEACH CA 90805	WSW	0.13 / 697.98	69
SERVICE KING PAINT & BODY, LLC	559 S FAIR OAKS PASADENA CA 91103	WSW	0.13 / 706.99	74

<u>Lower Elevation</u>	<u>Address</u>	<u>Direction</u>	<u>Distance (mi/ft)</u>	<u>Map Key</u>
RADCLIFFE ENGINEERING CORP	673 S RAYMOND AV PASADENA CA 91105	SSW	0.14 / 725.37	78
SIZZLER - FORBCO MANAGEMENT CO	730 S ARROYO PARKWAY PASADENA CA 91101	S	0.19 / 999.38	96
EXPRESS CLEANERS	700 S FAIR OAKS AVE UNIT H SOUTH PASADENA CA 91030	SSW	0.20 / 1,032.42	101
CAL LIQUID FERTILIZER CO INC	745-801 S RAYMOND AV PASADENA CA 91102	SSW	0.20 / 1,041.21	102
HUNTINGTON MEM HOSP	100 CONGRESS ST PASADENA CA 91105	SW	0.25 / 1,306.59	128
HUNTINGTON MEMORIAL HOSPITAL U	100 CONGRESS ST PASADENA CA 91105	SW	0.25 / 1,306.59	128

County

LA SML - Los Angeles County - Site Mitigation List

A search of the LA SML database, dated Jan 9, 2019 has found that there are 3 LA SML site(s) within approximately 0.50 miles of the project property.

<u>Equal/Higher Elevation</u>	<u>Address</u>	<u>Direction</u>	<u>Distance (mi/ft)</u>	<u>Map Key</u>
MONITOR POLISHING & PLATING	390 S PASADENA AVE PASADENA CA 91105	WNW	0.35 / 1,822.21	138

<u>Lower Elevation</u>	<u>Address</u>	<u>Direction</u>	<u>Distance (mi/ft)</u>	<u>Map Key</u>
100 E CALIFORNIA	100 E CALIFORNIA BLVD PASADENA CA 91105	SSW	0.02 / 98.23	18
RAYMOND AVENUE PROPERTY	707 S RAYMOND AVE PASADENA CA 91105	SSW	0.18 / 968.18	94

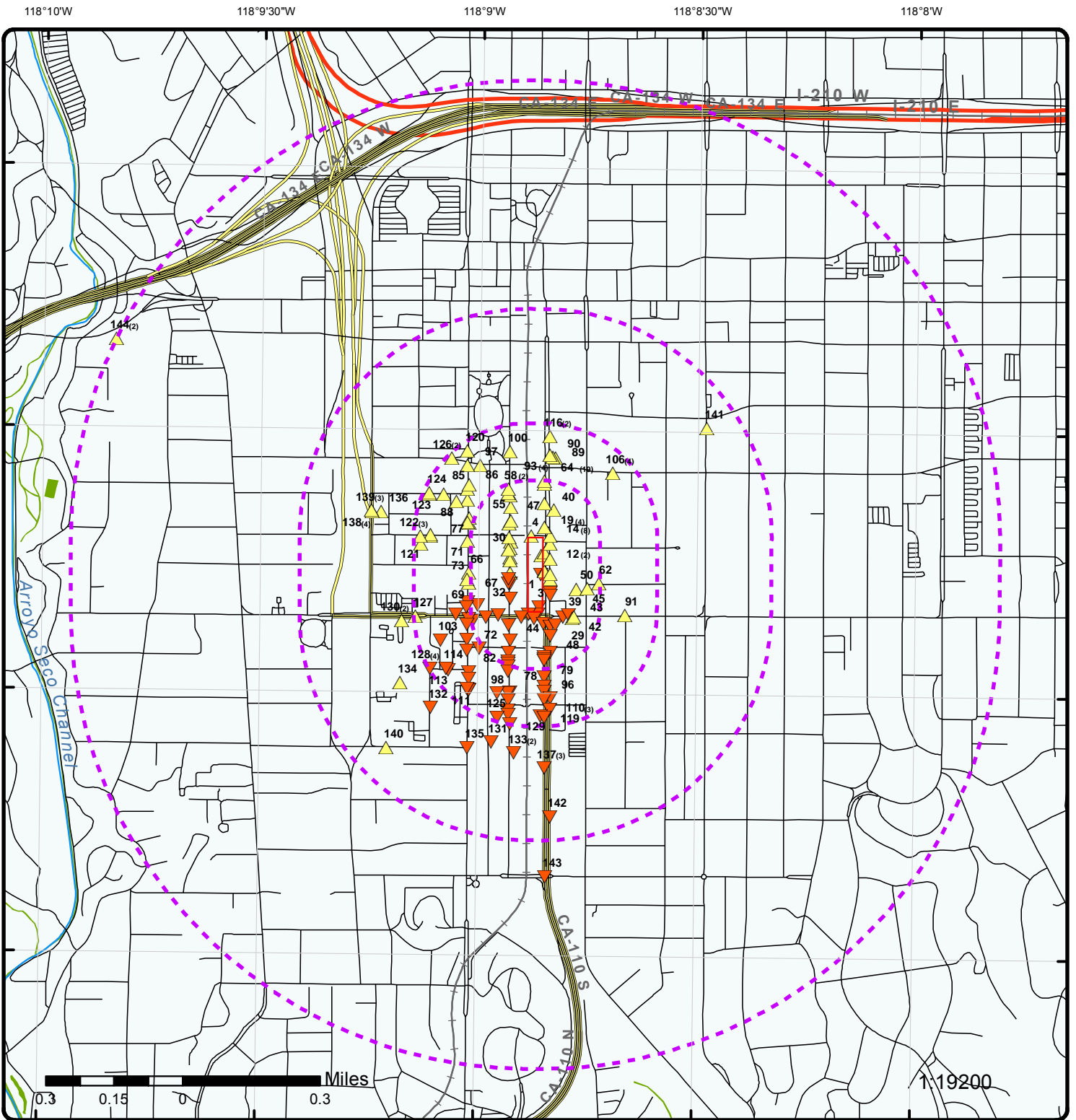

Map : 1 Mile Radius

Order No: 20190215102

Address: 465, Pasadena, CA, 91105



Project Property	Rails	State Boundary	FWS Special Designation Areas
Buffer Outline	Major Highways	National Priority List Sites	State Brownfield Sites
Eris Sites with Higher Elevation	Major Highways Ramps	National Wetland	State Brownfield Areas
Eris Sites with Same Elevation	Major Roads	Indian Reserve Land	State Superfund Areas:Dept. of Defense
Eris Sites with Lower Elevation	Major Roads Ramps	Historic Fill	State Superfund Areas:NPL
Eris Sites with Unknown Elevation	Secondary Roads	100 Year Flood Zone	WQARF Areas
County Boundary	Secondary Roads Ramps	500 Year Flood Zone	Federal Lands: Dept. of Defense (owned/administered areas)
	Local Roads and Ramps		

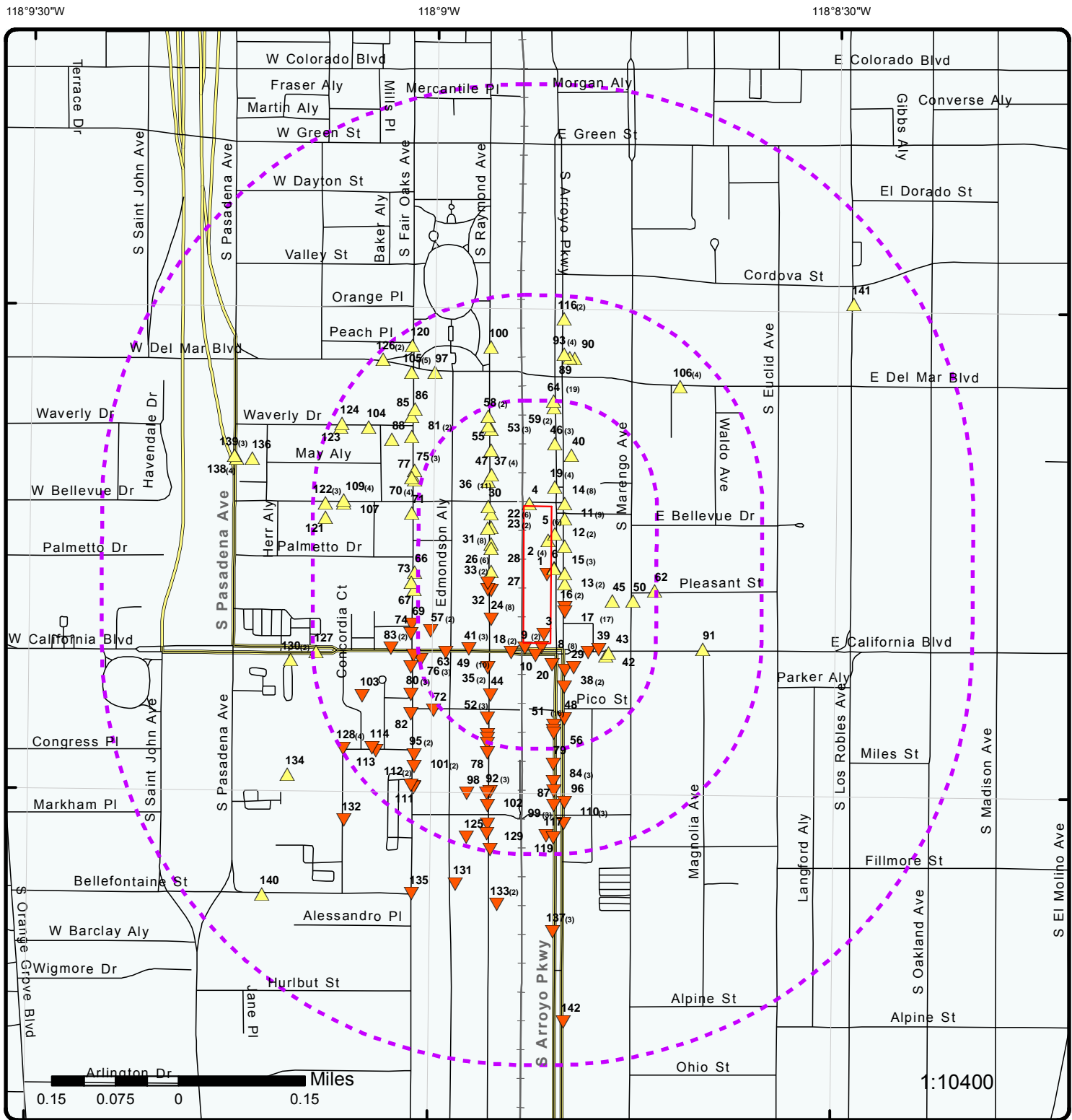

Map : 0.5 Mile Radius

Order No: 20190215102
 Address: 465, Pasadena, CA, 91105



Project Property	Rails	State Boundary	FWS Special Designation Areas
Buffer Outline	Major Highways	National Priority List Sites	State Brownfield Sites
Eris Sites with Higher Elevation	Major Highways Ramps	National Wetland	State Brownfield Areas
Eris Sites with Same Elevation	Major Roads	Indian Reserve Land	State Superfund Areas:Dept. of Defense
Eris Sites with Lower Elevation	Major Roads Ramps	Historic Fill	State Superfund Areas:NPL
Eris Sites with Unknown Elevation	Secondary Roads	100 Year Flood Zone	WQARF Areas
County Boundary	Secondary Roads Ramps	500 Year Flood Zone	Federal Lands: Dept. of Defense (owned/administered areas)
	Local Roads and Ramps		

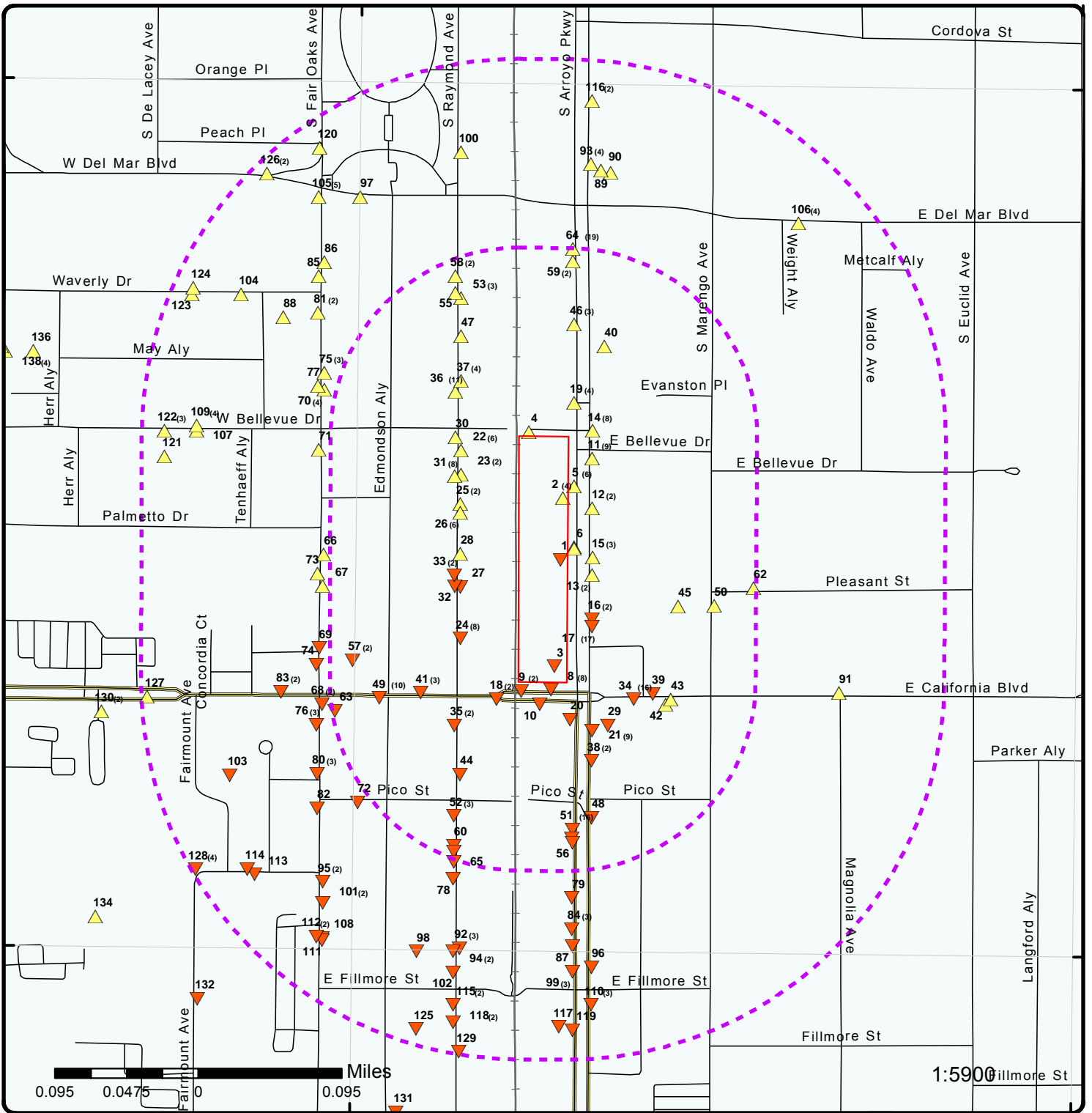

Map : 0.25 Mile Radius

Order No: 20190215102

Address: 465, Pasadena, CA, 91105



Project Property	Rails	State Boundary	FWS Special Designation Areas
Buffer Outline	Major Highways	National Priority List Sites	State Brownfield Sites
Eris Sites with Higher Elevation	Major Highways Ramps	National Wetland	State Brownfield Areas
Eris Sites with Same Elevation	Major Roads	Indian Reserve Land	State Superfund Areas:Dept. of Defense
Eris Sites with Lower Elevation	Major Roads Ramps	Historic Fill	State Superfund Areas:NPL
Eris Sites with Unknown Elevation	Secondary Roads	100 Year Flood Zone	WQARF Areas
County Boundary	Secondary Roads Ramps	500 Year Flood Zone	Federal Lands: Dept. of Defense (owned/administered areas)
	Local Roads and Ramps		

118°9'W

34°8'30"N

34°8'30"N

34°8'N

34°8'N

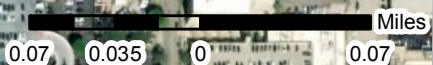
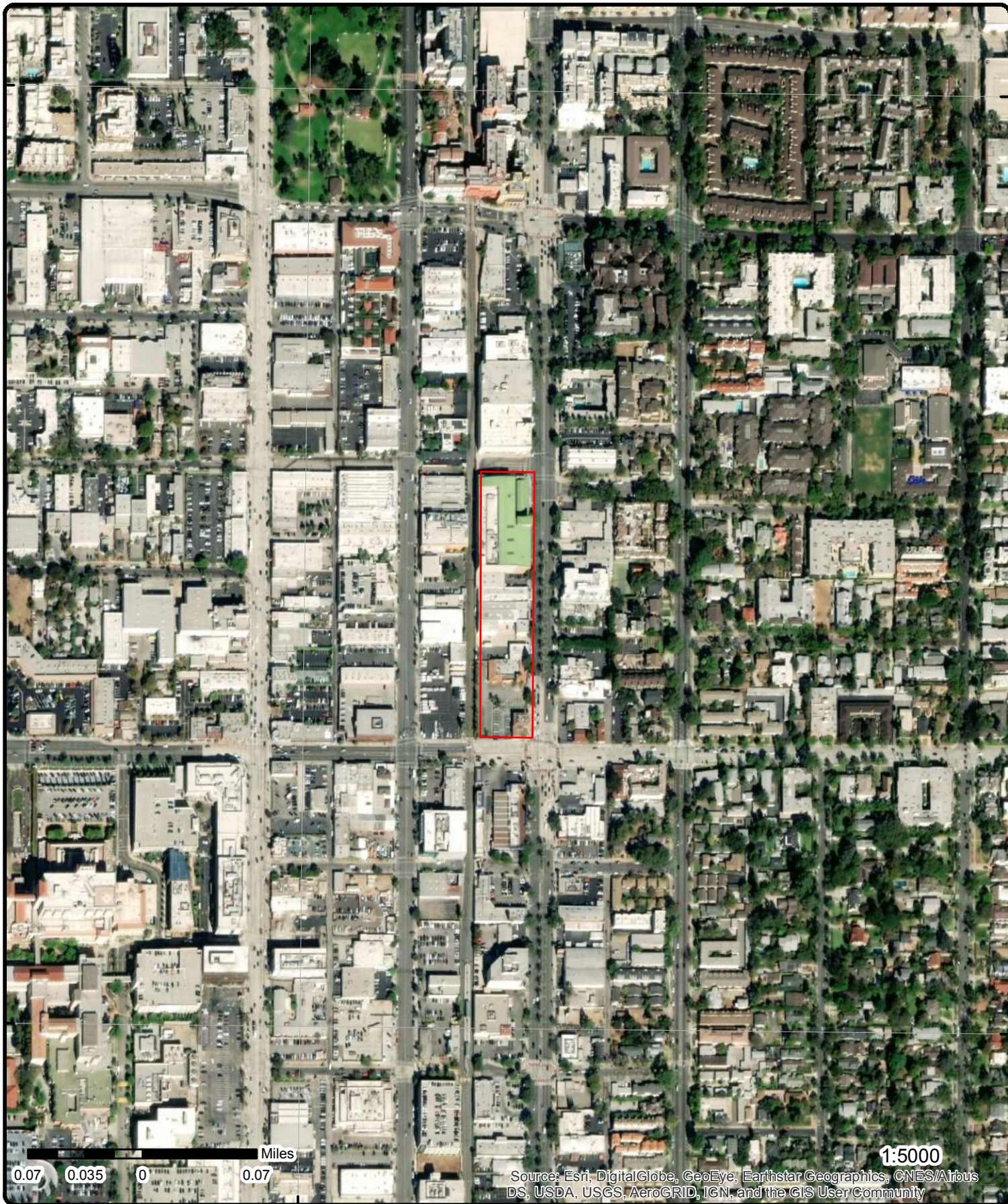

1:5000

Source: Esri, DigitalGlobe, GeoEye, Earthstar Geographics, CNES/Airbus DS, USDA, USGS, AeroGRID, IGN, and the GIS User Community

Aerial (2017)

Address: 465, Pasadena, CA, 91105

Source: ESRI World Imagery

Order No: 20190215102



© ERIS Information Inc.

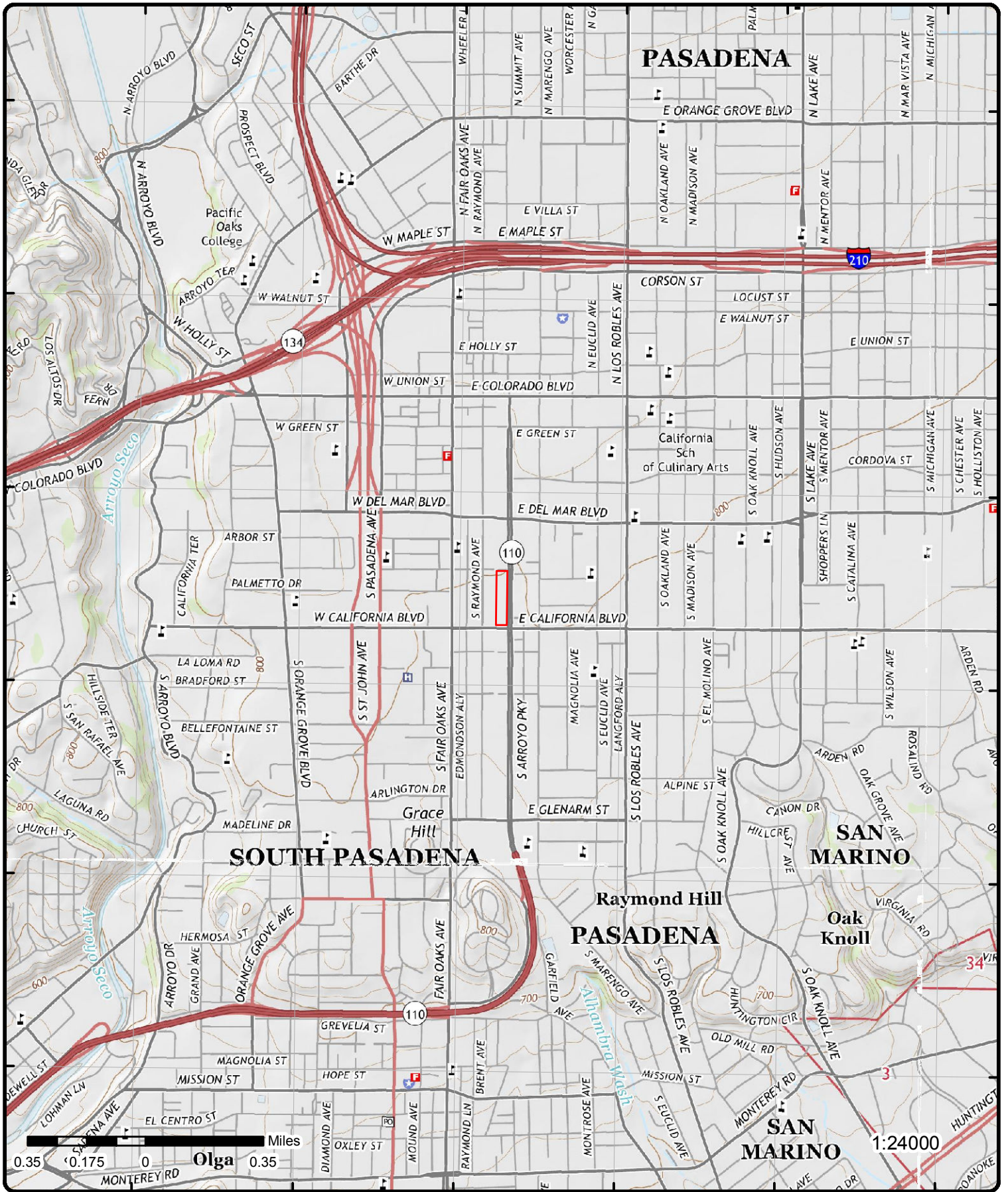

Topographic Map (2015)

Address: 465, Pasadena, CA, 91105

Quadrangle(s): Pasadena, CA; Mount Wilson, CA; Los Angeles, CA; El Monte, CA;

Source: USGS Topographic Map

Order No: 20190215102



© ERIS Information Inc.

Detail Report

Map Key	Number of Records	Direction	Distance (mi/ft)	Elev/Diff (ft)	Site	DB
1	1 of 1	-	0.00 / 0.00	793.45 / 0	ABSOLUTE AUTOMOTIVE SERVICE INC 451 & 491 S ARROYO PKWY PASADENA CA 911050000	HAZNET

SIC Code: 7538 NAICS Code: 811111 EPA ID: CAL000216482 Create Date: 4/27/2000 Fac Act Ind: No Inact Date: 6/30/2006 County Code: 19 County Name: Los Angeles Mail Name: Mailing Addr 1: 525 CORDOVA ST Mailing Addr 2: Owner Fax:	Mailing City: PASADENA Mailing State: CA Mailing Zip: 911010000 Region Code: 3 Owner Name: ABSOLUTE AUTOMOTIVE SERVC INC Owner Addr 1: 451 S ARROYO Owner Addr 2: Owner City: PASADENA Owner State: CA Owner Zip: 911050000 Owner Phone: 6264409777
--	--

Contact Information

-- --
Contact Name: SEAN SAMARASEKARA OFFICE MGR
Street Address 1: 525 CORDOVA STREET
Street Address 2:
City: PASADENA
State: CA
Zip: 911010000
Phone: 6265290330
 -- --

2	1 of 4	-	0.00 / 0.00	796.50 / 3	WHOLE FOODS #37 465 S ARROYO PKWY PASADENA CA 91105	CERS HAZ
-------------------	--------	---	-------------	------------	--	-----------------

Site ID: 171687
Latitude: 34.137556
Longitude: -118.147484

Regulated Programs

EI ID:	10304692	EI Description:	Hazardous Waste Generator
EI ID:	10304692	EI Description:	Chemical Storage Facilities

Violations

Violation Date: 12/11/2015
Violation Division: Pasadena Fire Department
Violation Program: HMRRP
Violation Source: CERS
Citation: HSC 6.95 25508.1(a)-(e) - California Health and Safety Code, Chapter 6.95, Section(s) 25508.1(a)-(e)
Violation Notes:

Returned to compliance on 03/18/2016.; Note: data in [Violation Notes] field for some records is truncated from the source.

Violation Description:

Map Key	Number of Records	Direction	Distance (mi/ft)	Elev/Diff (ft)	Site	DB
----------------	--------------------------	------------------	-------------------------	-----------------------	-------------	-----------

Failure to electronically update business plan within 30 days of any one of the following events:
 A 100 percent or more increase in the quantity of a previously disclosed material.
 Any handling of a previously undisclosed hazardous materials at or above reportable quantities.
 A change of business address, business ownership, or business name.

Violations

Violation Date: 12/11/2015
Violation Division: Pasadena Fire Department
Violation Program: HMRRP
Violation Source: CERS
Citation: HSC 6.95 25508(a)(1) - California Health and Safety Code, Chapter 6.95, Section(s) 25508(a)(1)
Violation Notes:

Returned to compliance on 03/18/2016.; Note: data in [Violation Notes] field for some records is truncated from the source.

Violation Description:

Failure to complete and electronically submit hazardous material inventory information for all reportable hazardous materials on site at or above reportable quantities.

Violations

Violation Date: 12/11/2015
Violation Division: Pasadena Fire Department
Violation Program: HMRRP
Violation Source: CERS
Citation: HSC 6.95 25508(a)(1) - California Health and Safety Code, Chapter 6.95, Section(s) 25508(a)(1)
Violation Notes:

Returned to compliance on 03/18/2016.; Note: data in [Violation Notes] field for some records is truncated from the source.

Violation Description:

Failure to complete and electronically submit a site map with all required content.

Evaluations

Eval Date: 12/11/2015
Violations Found: Yes
Eval General Type: Compliance Evaluation Inspection
Eval Type: Routine done by local agency
Eval Division: Pasadena Fire Department
Eval Program: HMRRP
Eval Source: CERS
Eval Notes:

; Note: data in [EVAL Notes] field for some records is truncated from the source.

Eval Date: 9/15/2015
Violations Found: No
Eval General Type: Compliance Evaluation Inspection
Eval Type: Routine done by local agency
Eval Division: Los Angeles County Fire Department
Eval Program: HW
Eval Source: CERS
Eval Notes:

Ashley Kettle; Note: data in [EVAL Notes] field for some records is truncated from the source.

Affiliations

Affil Type Desc: Parent Corporation
Entity Name: Ms. Gooch's Natural Food Markets Inc., DBA Whole Foods Market
Entity Title:
Address:
City:
State:
Country:
Zip Code:
Phone:

Affil Type Desc: Legal Owner
Entity Name: Mrs. Gooch's Natural Foods Markets, Inc.
Entity Title:
Address: 207 Goode Ave. 7th Floor
City: Glendale
State: CA
Country: United States
Zip Code: 91203
Phone: (818) 501-8484

Affil Type Desc: CUPA District
Entity Name: Los Angeles County Fire
Entity Title:
Address: 5825 Rickenbacker Road
City: Commerce
State: CA
Country:
Zip Code: 90040-3027
Phone: (323) 890-4045

Affil Type Desc: Property Owner
Entity Name: Marc Ittah Trust
Entity Title:
Address: 9538 Brighton Way Ste # 314
City: Beverly Hills
State: CA
Country: United States
Zip Code: 90210
Phone: (310) 278-0470

Affil Type Desc: Document Preparer
Entity Name: Hartman King PC
Entity Title:
Address:
City:
State:
Country:
Zip Code:
Phone:

Affil Type Desc: Operator
Entity Name: Mrs. Gooch's Natural Food Markets, Inc.
Entity Title:
Address:
City:
State:
Country:
Zip Code:
Phone: (626) 204-2266

Affil Type Desc: Facility Mailing Address
Entity Name: Mailing Address
Entity Title:
Address: P.O. Box 684786
City: Austin
State: TX
Country:
Zip Code: 78768

Map Key	Number of Records	Direction	Distance (mi/ft)	Elev/Diff (ft)	Site	DB
---------	-------------------	-----------	------------------	----------------	------	----

Phone:

Affil Type Desc: Environmental Contact
Entity Name: Debora Sanches
Entity Title:
Address: 207 Goode Ave 7th Floor
City: Glendale
State: CA
Country:
Zip Code: 91203
Phone: (510) 428-7078

Affil Type Desc: Identification Signer
Entity Name: Debora Sanches
Entity Title: Environmental Specialist
Address:
City:
State:
Country:
Zip Code:
Phone:

Coordinates

Env Int Type Code: HWG
Program ID: 10304692
Latitude: 34.137560
Longitude: -118.147480
Coord Name:
Ref Point Type Desc: Center of a facility or station.

<u>2</u>	2 of 4	-	0.00 / 0.00	796.50 / 3	WHOLE FOODS #37 465 S ARROYO PKWY PASADENA CA 91105	FINDS/FRS
----------	--------	---	----------------	---------------	--	------------------

Registry ID: 110064948491
FIPS Code:
Program Acronyms: CA-ENVIROVIEW
HUC Code: 18070105
Site Type Name: STATIONARY
Location Description:
Supplemental Location:
Create Date: 10-OCT-2015 07:48:17
Update Date:
Interest Types: STATE MASTER
SIC Codes: 5411
SIC Code Descriptions: GROCERY STORES
NAICS Codes: 424490
NAICS Code Descriptions: OTHER GROCERY AND RELATED PRODUCTS MERCHANT WHOLESALERS.
Conveyor: FRS-GEocode
Federal Facility Code:
Federal Agency Name:
Tribal Land Code:
Tribal Land Name:
Congressional Dist No.: 29
Census Block Code: 060374636024008
EPA Region Code: 09
County Name: LOS ANGELES
US/Mexico Border Ind:
Latitude: 34.13761
Longitude: -118.147431
Reference Point: ENTRANCE POINT OF A FACILITY OR STATION
Coord Collection Method: ADDRESS MATCHING-HOUSE NUMBER
Accuracy Value: 50
Datum: NAD83
Source:
Facility Detail Rprt URL: http://ofmpub.epa.gov/enviro/fii_query_detail.disp_program_facility?p_registry_id=110064948491

Map Key	Number of Records	Direction	Distance (mi/ft)	Elev/Diff (ft)	Site	DB
<u>2</u>	3 of 4	-	0.00 / 0.00	796.50 / 3	MRS GOOCH'S NATURAL FOODS MARKET INC DBA WHOLE FOODS MARKET ARR 37 465 S ARROYO PKWY PASADENA CA 91105	HAZNET

SIC Code:	5399,5411	Mailing City:	GLENDALE
NAICS Code:	45291	Mailing State:	CA
EPA ID:	CAL000401445	Mailing Zip:	912031364
Create Date:	10/20/2014	Region Code:	3
Fac Act Ind:	Yes	Owner Name:	MRS GOOCH'S NATURAL FOOD MARKET INC
Inact Date:		Owner Addr 1:	207 GOODE AVE
County Code:	19	Owner Addr 2:	7TH FLOOR
County Name:	Los Angeles	Owner City:	GLENDALE
Mail Name:		Owner State:	CA
Mailing Addr 1:	207 GOODE AVE	Owner Zip:	912031364
Mailing Addr 2:	7TH FLOOR	Owner Phone:	8185018484
Owner Fax:	8189907089		

Contact Information

--
Contact Name: SP MAINTENANCE ATTN: PAULA CHAVEZ
Street Address 1: 207 GOODE AVE,
Street Address 2: 7TH FLOOR
City: GLENDALE
State: CA
Zip: 91423
Phone: 8185018484
 --
 --

Tanner Information

--
Generator EPA ID: CAL000401445
Generator County Code: 19
Generator County: Los Angeles
TSD EPA ID: CAD008364432
TSD County Code: 19
TSD County: Los Angeles
State Waste Code: 122
State Waste Code Desc.: Alkaline solution without metals pH >= 12.5
Method Code: H141
Method Description: STORAGE, BULKING, AND/OR TRANSFER OFF SITE--NO TREATMENT/RECOVERY (H010-H129) OR (H131-H135)
Tons: 0.0005
Year: 2014
 --

Generator EPA ID: CAL000401445
Generator County Code: 19
Generator County: Los Angeles
TSD EPA ID: CAD008364432
TSD County Code: 19
TSD County: Los Angeles
State Waste Code: 141
State Waste Code Desc.: Off-specification, aged or surplus inorganics
Method Code: H141
Method Description: STORAGE, BULKING, AND/OR TRANSFER OFF SITE--NO TREATMENT/RECOVERY (H010-H129) OR (H131-H135)
Tons: 0.0005
Year: 2014
 --

Generator EPA ID: CAL000401445
Generator County Code: 19
Generator County: Los Angeles
TSD EPA ID: CAD008364432
TSD County Code: 19
TSD County: Los Angeles
State Waste Code: 214
State Waste Code Desc.: Unspecified solvent mixture

Map Key	Number of Records	Direction	Distance (mi/ft)	Elev/Diff (ft)	Site	DB
Method Code:				H141		
Method Description:				STORAGE, BULKING, AND/OR TRANSFER OFF SITE--NO TREATMENT/RECOVERY (H010-H129) OR (H131-H135)		
Tons:				0.0005		
Year:				2014		
--				--		
Generator EPA ID:				CAL000401445		
Generator County Code:				19		
Generator County:				Los Angeles		
TSD EPA ID:				CAD008364432		
TSD County Code:				19		
TSD County:				Los Angeles		
State Waste Code:				331		
State Waste Code Desc.:				Off-specification, aged or surplus organics		
Method Code:				H141		
Method Description:				STORAGE, BULKING, AND/OR TRANSFER OFF SITE--NO TREATMENT/RECOVERY (H010-H129) OR (H131-H135)		
Tons:				0.037		
Year:				2014		
--				--		
Generator EPA ID:				CAL000401445		
Generator County Code:				19		
Generator County:				Los Angeles		
TSD EPA ID:				CAD008364432		
TSD County Code:				19		
TSD County:				Los Angeles		
State Waste Code:						
State Waste Code Desc.:						
Method Code:				H141		
Method Description:				STORAGE, BULKING, AND/OR TRANSFER OFF SITE--NO TREATMENT/RECOVERY (H010-H129) OR (H131-H135)		
Tons:				0.002		
Year:				2015		
--				--		
Generator EPA ID:				CAL000401445		
Generator County Code:				19		
Generator County:				Los Angeles		
TSD EPA ID:				CAD008364432		
TSD County Code:				19		
TSD County:				Los Angeles		
State Waste Code:				122		
State Waste Code Desc.:				Alkaline solution without metals pH >= 12.5		
Method Code:				H141		
Method Description:				STORAGE, BULKING, AND/OR TRANSFER OFF SITE--NO TREATMENT/RECOVERY (H010-H129) OR (H131-H135)		
Tons:				0.002		
Year:				2015		
--				--		
Generator EPA ID:				CAL000401445		
Generator County Code:				19		
Generator County:				Los Angeles		
TSD EPA ID:				CAD008364432		
TSD County Code:				19		
TSD County:				Los Angeles		
State Waste Code:				181		
State Waste Code Desc.:				Other inorganic solid waste		
Method Code:				H141		
Method Description:				STORAGE, BULKING, AND/OR TRANSFER OFF SITE--NO TREATMENT/RECOVERY (H010-H129) OR (H131-H135)		
Tons:				0.001		
Year:				2015		
--				--		
Generator EPA ID:				CAL000401445		
Generator County Code:				19		
Generator County:				Los Angeles		
TSD EPA ID:				CAD008364432		
TSD County Code:				19		
TSD County:				Los Angeles		
State Waste Code:				214		

Map Key	Number of Records	Direction	Distance (mi/ft)	Elev/Diff (ft)	Site	DB
State Waste Code Desc.:		Unspecified solvent mixture				
Method Code:		H141				
Method Description:		STORAGE, BULKING, AND/OR TRANSFER OFF SITE--NO TREATMENT/RECOVERY (H010-H129) OR (H131-H135)				
Tons:		0.007				
Year:		2015				
--		--				
Generator EPA ID:		CAL000401445				
Generator County Code:		19				
Generator County:		Los Angeles				
TSD EPA ID:		CAD008364432				
TSD County Code:		19				
TSD County:		Los Angeles				
State Waste Code:		331				
State Waste Code Desc.:		Off-specification, aged or surplus organics				
Method Code:		H141				
Method Description:		STORAGE, BULKING, AND/OR TRANSFER OFF SITE--NO TREATMENT/RECOVERY (H010-H129) OR (H131-H135)				
Tons:		0.8085				
Year:		2015				
--		--				

<u>2</u>	4 of 4	-	0.00 / 0.00	796.50 / 3	MRS GOOCH'S NATURAL FOODS MARKET INC DBA WHOLE FOODS MARKET ARR 37 465 S ARROYO PKWY PASADENA CA 91105	RCRA NON GEN
----------	--------	---	----------------	---------------	---	-------------------------

EPA Handler ID: CAL000401445
Gen Status Universe: No Report
Contact Name: SP MAINTENANCE ATTN: PAULA CHAVEZ
Contact Address: 207 GOODE AVE, , 7TH FLOOR , GLENDALE , CA, 91423 ,
Contact Phone No and Ext: 818-501-8484
Contact Email: SPALLMAINTENANCE@WHOLEFOODS.COM
Contact Country:
County Name: LOS ANGELES
EPA Region: 09
Land Type:
Receive Date: 20141020

Violation/Evaluation Summary

Note: NO RECORDS: As of Dec 2018, there are no Compliance Monitoring and Enforcement (violation) records associated with this facility (EPA ID).

Handler Summary

Importer Activity: No
Mixed Waste Generator: No
Transporter Activity: Yes
Transfer Facility: No
Onsite Burner Exemption: No
Furnace Exemption: No
Underground Injection Activity: No
Commercial TSD: No
Used Oil Transporter: No
Used Oil Transfer Facility: No
Used Oil Processor: No
Used Oil Refiner: No
Used Oil Burner: No
Used Oil Market Burner: No
Used Oil Spec Marketer: No

Hazardous Waste Handler Details

Map Key	Number of Records	Direction	Distance (mi/ft)	Elev/Diff (ft)	Site	DB	
Sequence No: Receive Date: Handler Name: Generator Status Universe: Source Type:		1 20141020 MRS GOOCH'S NATURAL FOODS MARKET INC DBA WHOLE FOODS MARKET ARR 37 No Report Implementer					
Owner/Operator Details							
Owner/Operator Ind: Type: Name: Date Became Current: Date Ended Current: Phone: Source Type:		Current Operator Other SP MAINTENANCE ATTN: PAULA CHAVEZ 818-501-8484 Implementer			Street No: Street 1: Street 2: City: State: Country: Zip Code:		207 GOODE AVE, 7TH FLOOR GLENDALE CA 91423
Owner/Operator Ind: Type: Name: Date Became Current: Date Ended Current: Phone: Source Type:		Current Owner Other MRS GOOCH'S NATURAL FOOD MARKET INC 818-501-8484 Implementer			Street No: Street 1: Street 2: City: State: Country: Zip Code:		207 GOODE AVE 7TH FLOOR GLENDALE CA 91203-1364
3	1 of 1	-	0.00 / 0.00	786.68 / -7	DONA ROSA BAKERY AND TAQUERIA 577 S ARROYO PKWY PASADENA CA 91105	FINDS/FRS	
Registry ID: FIPS Code: Program Acronyms: HUC Code: Site Type Name: Location Description: Supplemental Location: Create Date: Update Date: Interest Types: SIC Codes: SIC Code Descriptions: NAICS Codes: NAICS Code Descriptions: Conveyor: Federal Facility Code: Federal Agency Name: Tribal Land Code: Tribal Land Name: Congressional Dist No.: Census Block Code: EPA Region Code: County Name: US/Mexico Border Ind: Latitude: Longitude: Reference Point: Coord Collection Method: Accuracy Value: Datum: Source: Facility Detail Rprt URL:		110065871587 CA-ENVIROVIEW 18070105 STATIONARY 13-OCT-2015 15:50:49 STATE MASTER FRS-GEOCODE 29 060374636024008 09 LOS ANGELES 34.13609 -118.14769 CENTER OF A FACILITY OR STATION ADDRESS MATCHING-HOUSE NUMBER 30 NAD83 http://ofmpub.epa.gov/enviro/fii_query_detail.disp_program_facility?p_registry_id=110065871587					
4	1 of 1	N	0.00 / 15.46	801.25 / 8	BUILDERS PLUS 112 E BELLVUE DR	HAZNET	

Map Key	Number of Records	Direction	Distance (mi/ft)	Elev/Diff (ft)	Site	DB
---------	-------------------	-----------	------------------	----------------	------	----

PASADENA CA 91105000

SIC Code:		Mailing City:	WALNUT
NAICS Code:		Mailing State:	CA
EPA ID:	CAC002347335	Mailing Zip:	917890000
Create Date:	4/3/2001	Region Code:	3
Fac Act Ind:	No	Owner Name:	BUILDERS PLUS
Inact Date:	1/11/2002	Owner Addr 1:	340 PASEO TESORO
County Code:	19	Owner Addr 2:	
County Name:	Los Angeles	Owner City:	WALNUT
Mail Name:		Owner State:	CA
Mailing Addr 1:	340 PASEO TESORO	Owner Zip:	917890000
Mailing Addr 2:		Owner Phone:	8183914876
Owner Fax:			

Contact Information

--
Contact Name: DAN WADE
Street Address 1: 340 PASEO TESORO
Street Address 2:
City: WALNUT
State: CA
Zip: 917890000
Phone: 8183914876
 --

<u>5</u>	1 of 6	NNE	0.00 / 21.77	796.87 / 3	455 S ARROYO PKWY PASADENA CA 91105	LA HMS
----------	--------	------------	---------------------	-------------------	--	---------------

Site No: 011730
Area: 3J

--Details--

File No: 011791
File Name: DISCOUNT TIRE CENTER
Status Code: REM
Status Desc: Equipment Removed
Permit No:
Permit Category:
Permit Category Desc:
Permit Status Code:
Permit Status Desc:
Permit Type:
Permit Type Desc:

<u>5</u>	2 of 6	NNE	0.00 / 21.77	796.87 / 3	DISCOUNT TIRE CENTERS #022 455 S Arroyo Pkwy Pasadena CA 911052529	HAZNET
----------	--------	------------	---------------------	-------------------	---	---------------

SIC Code:	7538	Mailing City:	HUNTINGTON BEACH
NAICS Code:	811111	Mailing State:	CA
EPA ID:	CAL913534167	Mailing Zip:	926490000
Create Date:	12/19/1991	Region Code:	3
Fac Act Ind:	No	Owner Name:	AKH CO, INC
Inact Date:	3/23/2005	Owner Addr 1:	15412 ELECTRONIC LN STE 202
County Code:	19	Owner Addr 2:	
County Name:	Los Angeles	Owner City:	HUNTINGTON BEACH
Mail Name:		Owner State:	CA
Mailing Addr 1:	15412 ELECTRONIC LN STE 202	Owner Zip:	926491334
Mailing Addr 2:		Owner Phone:	7148619024
Owner Fax:			

Contact Information

Map Key	Number of Records	Direction	Distance (mi/ft)	Elev/Diff (ft)	Site	DB
--		--				
Contact Name:			TOM RECUPERO			
Street Address 1:			15412 ELECTRONIC LN STE 202			
Street Address 2:						
City:			HUNTINGTON BEACH			
State:			CA			
Zip:			926491334			
Phone:			7148619024			
--		--				
--		--				
Tanner Information						
--		--				
Generator EPA ID:			CAL913534167			
Generator County Code:			19			
Generator County:			Los Angeles			
TSD EPA ID:			CAD044429835			
TSD County Code:			19			
TSD County:			Los Angeles			
State Waste Code:			221			
State Waste Code Desc.:			Waste oil and mixed oil			
Method Code:			T01			
Method Description:			Treatment, tank			
Tons:			0.912			
Year:			1996			
--		--				
Generator EPA ID:			CAL913534167			
Generator County Code:			19			
Generator County:			Los Angeles			
TSD EPA ID:			CAD981696420			
TSD County Code:			19			
TSD County:			Los Angeles			
State Waste Code:			134			
State Waste Code Desc.:			Aqueous solution with total organic residues less than 10 percent			
Method Code:			H01			
Method Description:			Transfer station			
Tons:			0.231			
Year:			1996			
--		--				
Generator EPA ID:			CAL913534167			
Generator County Code:			19			
Generator County:			Los Angeles			
TSD EPA ID:			CAD981696420			
TSD County Code:			19			
TSD County:			Los Angeles			
State Waste Code:			134			
State Waste Code Desc.:			Aqueous solution with total organic residues less than 10 percent			
Method Code:			H01			
Method Description:			Transfer station			
Tons:			0.231			
Year:			1998			
--		--				
Generator EPA ID:			CAL913534167			
Generator County Code:			19			
Generator County:			Los Angeles			
TSD EPA ID:			CAT080013352			
TSD County Code:			19			
TSD County:			Los Angeles			
State Waste Code:			133			
State Waste Code Desc.:			Aqueous solution with total organic residues 10 percent or more			
Method Code:			R01			
Method Description:			Recycler			
Tons:			0.4586			
Year:			1998			
--		--				
Generator EPA ID:			CAL913534167			
Generator County Code:			19			
Generator County:			Los Angeles			
TSD EPA ID:			CAT080013352			
TSD County Code:			19			

Map Key	Number of Records	Direction	Distance (mi/ft)	Elev/Diff (ft)	Site	DB
TSD County:		Los Angeles				
State Waste Code:		133				
State Waste Code Desc.:		Aqueous solution with total organic residues 10 percent or more				
Method Code:		R01				
Method Description:		Recycler				
Tons:		1.0006				
Year:		1999				
--		--				

5 3 of 6 **NNE** 0.00 / 21.77 796.87 / 3 **DISCOUNT TIRE CTR #94
455 S ARROYO PKWY
PASADENA CA 911052529** **HAZNET**

SIC Code:		Mailing City:	PASADENA
NAICS Code:		Mailing State:	CA
EPA ID:	CAD982353815	Mailing Zip:	911050000
Create Date:	6/17/1988	Region Code:	3
Fac Act Ind:	No	Owner Name:	--
Inact Date:	6/30/2001	Owner Addr 1:	--
County Code:	19	Owner Addr 2:	--
County Name:	Los Angeles	Owner City:	--
Mail Name:		Owner State:	99
Mailing Addr 1:	455 S ARROYO PKWY	Owner Zip:	--
Mailing Addr 2:		Owner Phone:	0000000000
Owner Fax:			

Contact Information

-- --
Contact Name: INACTIVE PER SURVEY NOV 1994
Street Address 1: --
Street Address 2: --
City: --
State: 99
Zip: --
Phone: --
-- --
-- --

Tanner Information

-- --
Generator EPA ID: CAD982353815
Generator County Code: 19
Generator County: Los Angeles
TSD EPA ID: CAT000613893
TSD County Code: 19
TSD County: Los Angeles
State Waste Code: 214
State Waste Code Desc.: Unspecified solvent mixture
Method Code: H01
Method Description: Transfer station
Tons: 0.0144
Year: 1998
-- --
Generator EPA ID: CAD982353815
Generator County Code: 19
Generator County: Los Angeles
TSD EPA ID: CAT000613893
TSD County Code: 19
TSD County: Los Angeles
State Waste Code: 134
State Waste Code Desc.: Aqueous solution with total organic residues less than 10 percent
Method Code: H01
Method Description: Transfer station
Tons: 0.1806
Year: 1999
-- --
Generator EPA ID: CAD982353815
Generator County Code: 19
Generator County: Los Angeles

Map Key	Number of Records	Direction	Distance (mi/ft)	Elev/Diff (ft)	Site	DB
TSD EPA ID:			CAT000613893			
TSD County Code:			19			
TSD County:			Los Angeles			
State Waste Code:			134			
State Waste Code Desc.:			Aqueous solution with total organic residues less than 10 percent			
Method Code:			H01			
Method Description:			Transfer station			
Tons:			0.084			
Year:			2000			
--			--			
Generator EPA ID:			CAD982353815			
Generator County Code:			19			
Generator County:			Los Angeles			
TSD EPA ID:			CAT000613893			
TSD County Code:			19			
TSD County:			Los Angeles			
State Waste Code:			134			
State Waste Code Desc.:			Aqueous solution with total organic residues less than 10 percent			
Method Code:			H01			
Method Description:			Transfer station			
Tons:			0.1092			
Year:			2001			
--			--			
Generator EPA ID:			CAD982353815			
Generator County Code:			19			
Generator County:			Los Angeles			
TSD EPA ID:			CAT000613893			
TSD County Code:			19			
TSD County:			Los Angeles			
State Waste Code:			134			
State Waste Code Desc.:			Aqueous solution with total organic residues less than 10 percent			
Method Code:			H01			
Method Description:			Transfer station			
Tons:			0.1386			
Year:			2002			
--			--			
Generator EPA ID:			CAD982353815			
Generator County Code:			19			
Generator County:			Los Angeles			
TSD EPA ID:			CAT000613893			
TSD County Code:			19			
TSD County:			Los Angeles			
State Waste Code:			134			
State Waste Code Desc.:			Aqueous solution with total organic residues less than 10 percent			
Method Code:			H01			
Method Description:			Transfer station			
Tons:			0.084			
Year:			2003			
--			--			
Generator EPA ID:			CAD982353815			
Generator County Code:			19			
Generator County:			Los Angeles			
TSD EPA ID:			CAT000613893			
TSD County Code:			19			
TSD County:			Los Angeles			
State Waste Code:			134			
State Waste Code Desc.:			Aqueous solution with total organic residues less than 10 percent			
Method Code:			H01			
Method Description:			Transfer station			
Tons:			0.1428			
Year:			2004			
--			--			
Generator EPA ID:			CAD982353815			
Generator County Code:			19			
Generator County:			Los Angeles			
TSD EPA ID:			CAT000613893			
TSD County Code:			19			
TSD County:			Los Angeles			
State Waste Code:			134			

Map Key	Number of Records	Direction	Distance (mi/ft)	Elev/Diff (ft)	Site	DB
State Waste Code Desc.:		Aqueous solution with total organic residues less than 10 percent				
Method Code:		H01				
Method Description:		Transfer station				
Tons:		0.063				
Year:		2005				
--		--				

5	4 of 6	NNE	0.00 / 21.77	796.87 / 3	BELLEVUE VENTURES LLC 455 S ARROYO PKWY PASADENA CA 911052529	HAZNET
-------------------	--------	-----	--------------	------------	---	--------

SIC Code:		Mailing City:	LOS ANGELES
NAICS Code:		Mailing State:	CA
EPA ID:	CAC002613054	Mailing Zip:	900245515
Create Date:	2/6/2007	Region Code:	3
Fac Act Ind:	No	Owner Name:	BELLEVUE VENTURES LLC
Inact Date:	8/6/2007	Owner Addr 1:	1556 VETERAN AVE
County Code:	19	Owner Addr 2:	
County Name:	Los Angeles	Owner City:	LOS ANGELES
Mail Name:		Owner State:	CA
Mailing Addr 1:	1556 VETERAN AVE	Owner Zip:	900245515
Mailing Addr 2:		Owner Phone:	3102314866
Owner Fax:			

Contact Information

--

Contact Name: GORDON K EKSTRAN/MGR OF MEMBERS

Street Address 1: 1556 VETERAN AVE

Street Address 2:

City: LOS ANGELES

State: CA

Zip: 900245515

Phone: 3102314866

--

--

Tanner Information

--

Generator EPA ID: CAC002613054

Generator County Code: 19

Generator County: Los Angeles

TSD EPA ID: CAD028409019

TSD County Code: 19

TSD County: Los Angeles

State Waste Code: 352

State Waste Code Desc.: Other organic solids

Method Code: H141

Method Description: STORAGE, BULKING, AND/OR TRANSFER OFF SITE--NO TREATMENT/RECOVERY (H010-H129) OR (H131-H135)

Tons: 0.75

Year: 2007

--

Generator EPA ID: CAC002613054

Generator County Code: 19

Generator County: Los Angeles

TSD EPA ID: CAT080013352

TSD County Code: 19

TSD County: Los Angeles

State Waste Code: 135

State Waste Code Desc.: Unspecified aqueous solution

Method Code: H135

Method Description: DISCHARGE TO SEWER/POTW OR NPDES(WITH PRIOR STORAGE--WITH OR WITHOUT TREATMENT)

Tons: 31.92

Year: 2007

--

5	5 of 6	NNE	0.00 / 21.77	796.87 / 3	PRO AUTO CTR 455 S ARROYO PKWY	HAZNET
-------------------	--------	-----	--------------	------------	-----------------------------------	--------

Map Key	Number of Records	Direction	Distance (mi/ft)	Elev/Diff (ft)	Site	DB
---------	-------------------	-----------	------------------	----------------	------	----

PASADENA CA 911050000

SIC Code:		Mailing City:	PASADENA
NAICS Code:		Mailing State:	CA
EPA ID:	CAL000080253	Mailing Zip:	911050000
Create Date:	5/7/1992	Region Code:	3
Fac Act Ind:	No	Owner Name:	FOTO J A
Inact Date:	6/30/1996	Owner Addr 1:	--
County Code:	19	Owner Addr 2:	--
County Name:	Los Angeles	Owner City:	--
Mail Name:		Owner State:	99
Mailing Addr 1:	455 S ARROYO PKWY	Owner Zip:	--
Mailing Addr 2:		Owner Phone:	0000000000
Owner Fax:			

Contact Information

--	--
Contact Name:	UNDELIVERABLE 1996 FEES FORM
Street Address 1:	--
Street Address 2:	--
City:	--
State:	99
Zip:	--
Phone:	--
--	--

<u>5</u>	6 of 6	NNE	0.00 / 21.77	796.87 / 3	BELVIEW CENTER 455 S ARROYO PKWY PASADENA CA 91105	HAZNET
----------	--------	------------	-----------------	---------------	---	---------------

SIC Code:		Mailing City:	LOS ANGELES
NAICS Code:		Mailing State:	CA
EPA ID:	CAC002599872	Mailing Zip:	90024
Create Date:	1/30/2006	Region Code:	3
Fac Act Ind:	No	Owner Name:	GORDON EKSTRAND
Inact Date:	7/30/2006	Owner Addr 1:	1556 VETERAN AVE
County Code:	19	Owner Addr 2:	
County Name:	Los Angeles	Owner City:	LOS ANGELES
Mail Name:		Owner State:	CA
Mailing Addr 1:	1556 VETERAN AVE	Owner Zip:	90024
Mailing Addr 2:		Owner Phone:	3102314866
Owner Fax:			

Contact Information

--	--
Contact Name:	GORDON EKSTRAND
Street Address 1:	1556 VETERAN AVE
Street Address 2:	
City:	LOS ANGELES
State:	CA
Zip:	90024
Phone:	3102314866
--	--
--	--

Tanner Information

--	--
Generator EPA ID:	CAC002599872
Generator County Code:	19
Generator County:	Los Angeles
TSD EPA ID:	CAD008364432
TSD County Code:	19
TSD County:	Los Angeles
State Waste Code:	214
State Waste Code Desc.:	Unspecified solvent mixture
Method Code:	H01
Method Description:	Transfer station
Tons:	0.8628

Map Key	Number of Records	Direction	Distance (mi/ft)	Elev/Diff (ft)	Site	DB
Year:		2006				
--		--				
Generator EPA ID:		CAC002599872				
Generator County Code:		19				
Generator County:		Los Angeles				
TSD EPA ID:		CAD982444481				
TSD County Code:		36				
TSD County:		San Bernardino				
State Waste Code:		134				
State Waste Code Desc.:		Aqueous solution with total organic residues less than 10 percent				
Method Code:		R01				
Method Description:		Recycler				
Tons:		1.26				
Year:		2006				
--		--				
Generator EPA ID:		CAC002599872				
Generator County Code:		19				
Generator County:		Los Angeles				
TSD EPA ID:		CAT080033681				
TSD County Code:		19				
TSD County:		Los Angeles				
State Waste Code:		221				
State Waste Code Desc.:		Waste oil and mixed oil				
Method Code:		R01				
Method Description:		Recycler				
Tons:		0.494				
Year:		2006				
--		--				

<u>6</u>	1 of 1	ENE	0.00 / 22.67	794.19 / 1	CROWELL & LYONS EQUIP INC 495 SO ARROYO PARKWAY PASADENA CA 911050000	HAZNET
----------	--------	------------	-----------------	---------------	--	---------------

SIC Code:		Mailing City:	PASADENA
NAICS Code:		Mailing State:	CA
EPA ID:	CAD980665889	Mailing Zip:	911050000
Create Date:	4/12/1985	Region Code:	3
Fac Act Ind:	No	Owner Name:	JOHN K CROWELL, PRES
Inact Date:	6/30/1996	Owner Addr 1:	495 SO ARROYO PARKWAY
County Code:	19	Owner Addr 2:	
County Name:	Los Angeles	Owner City:	PASADENA
Mail Name:		Owner State:	CA
Mailing Addr 1:	495 SO ARROYO PARKWAY	Owner Zip:	911050000
Mailing Addr 2:		Owner Phone:	8187923153
Owner Fax:			

Contact Information

--

Contact Name: --

Street Address 1: 495 SO ARROYO PARKWAY

Street Address 2:

City: PASADENA

State: CA

Zip: 911050000

Phone: 8187923153

--

<u>7</u>	1 of 2	ENE	0.00 / 22.69	794.19 / 1	CROWELL & LYONS EQUIPMENT INC 495 A ARROYO PKWY PASADENA CA 91105	FINDS/FRS
----------	--------	------------	-----------------	---------------	--	------------------

Registry ID: 110002670119

FIPS Code: 06037

Program Acronyms: RCRAINFO

HUC Code: 18070105

Site Type Name: STATIONARY

Map Key	Number of Records	Direction	Distance (mi/ft)	Elev/Diff (ft)	Site	DB
---------	-------------------	-----------	------------------	----------------	------	----

Location Description:
Supplemental Location:
Create Date: 01-MAR-2000 00:00:00
Update Date: 29-DEC-2014 08:56:27
Interest Types: TRANSPORTER
SIC Codes:
SIC Code Descriptions:
NAICS Codes:
NAICS Code Descriptions:
Conveyor: FRS-GEOCODE
Federal Facility Code:
Federal Agency Name:
Tribal Land Code:
Tribal Land Name:
Congressional Dist No.: 29
Census Block Code: 060374636024008
EPA Region Code: 09
County Name: LOS ANGELES
US/Mexico Border Ind:
Latitude: 34.136935
Longitude: -118.147435
Reference Point: ENTRANCE POINT OF A FACILITY OR STATION
Coord Collection Method: ADDRESS MATCHING-HOUSE NUMBER
Accuracy Value: 50
Datum: NAD83
Source:
Facility Detail Rprt URL: http://ofmpub.epa.gov/enviro/fii_query_detail.disp_program_facility?p_registry_id=110002670119

7	2 of 2	ENE	0.00 / 22.69	794.19 / 1	CROWELL & LYONS EQUIPMENT INC 495 A ARROYO PKWY PASADENA CA 91105	RCRA NON GEN
-------------------	--------	-----	--------------	------------	--	-------------------------------

EPA Handler ID: CAD980665889
Gen Status Universe: No Report
Contact Name: ENVIRONMENTAL MANAGER
Contact Address: 495 A ARROYO PKWY , , PASADENA , CA, 91105 , US
Contact Phone No and Ext: 213-792-7186
Contact Email:
Contact Country: US
County Name: LOS ANGELES
EPA Region: 09
Land Type: Other
Receive Date: 19820115

Violation/Evaluation Summary

Note: NO VIOLATIONS: All of the compliance records associated with this facility (EPA ID) indicate NO VIOLATIONS; Compliance Monitoring and Enforcement table dated Dec, 2018.

Evaluation Details

Evaluation Start Date: 19850321
Evaluation Type Description: COMPLIANCE EVALUATION INSPECTION ON-SITE
Violation Short Description:
Return to Compliance Date:
Evaluation Agency: State

Handler Summary

Importer Activity: No
Mixed Waste Generator: No
Transporter Activity: Yes
Transfer Facility: No

Map Key	Number of Records	Direction	Distance (mi/ft)	Elev/Diff (ft)	Site	DB
Onsite Burner Exemption:		No				
Furnace Exemption:		No				
Underground Injection Activity:		No				
Commercial TSD:		No				
Used Oil Transporter:		No				
Used Oil Transfer Facility:		No				
Used Oil Processor:		No				
Used Oil Refiner:		No				
Used Oil Burner:		No				
Used Oil Market Burner:		No				
Used Oil Spec Marketer:		No				

Hazardous Waste Handler Details

Sequence No: 1
 Receive Date: 19820115
 Handler Name: CROWELL & LYONS EQUIPMENT INC
 Generator Status Universe: No Report
 Source Type: Notification

Owner/Operator Details

Owner/Operator Ind:	Current Operator	Street No:	
Type:	Private	Street 1:	NOT REQUIRED
Name:	NOT REQUIRED	Street 2:	
Date Became Current:		City:	NOT REQUIRED
Date Ended Current:		State:	ME
Phone:	415-555-1212	Country:	
Source Type:	Notification	Zip Code:	99999

Owner/Operator Ind:	Current Owner	Street No:	
Type:	Private	Street 1:	NOT REQUIRED
Name:	NOT REQUIRED	Street 2:	
Date Became Current:		City:	NOT REQUIRED
Date Ended Current:		State:	ME
Phone:	415-555-1212	Country:	
Source Type:	Notification	Zip Code:	99999

<u>8</u>	1 of 8	S	0.00 / 26.04	785.16 / -8	ARCO #0510 125 CALIFORNIA BLVD E PASADENA CA 91105	FINDS/FRS
----------	--------	---	-----------------	----------------	--	-----------

Registry ID: 110065113433
 FIPS Code:
 Program Acronyms: CA-ENVIROVIEW
 HUC Code: 18070105
 Site Type Name: STATIONARY
 Location Description:
 Supplemental Location:
 Create Date: 10-OCT-2015 09:15:10
 Update Date:
 Interest Types: STATE MASTER
 SIC Codes:
 SIC Code Descriptions:
 NAICS Codes:
 NAICS Code Descriptions:
 Conveyor: FRS-GEOCODE
 Federal Facility Code:
 Federal Agency Name:
 Tribal Land Code:
 Tribal Land Name:
 Congressional Dist No.: 29
 Census Block Code: 060374637002039
 EPA Region Code: 09
 County Name: LOS ANGELES
 US/Mexico Border Ind:

Map Key	Number of Records	Direction	Distance (mi/ft)	Elev/Diff (ft)	Site	DB
Latitude:		34.13578				
Longitude:		-118.15294				
Reference Point:		ENTRANCE POINT OF A FACILITY OR STATION				
Coord Collection Method:		ADDRESS MATCHING-HOUSE NUMBER				
Accuracy Value:		50				
Datum:		NAD83				
Source:						
Facility Detail Rprt URL:		http://ofmpub.epa.gov/enviro/fii_query_detail.disp_program_facility?p_registry_id=110065113433				

8	2 of 8	S	0.00 / 26.04	785.16 / -8	MILO PATTERSON 125 E CALIFORNIA PASADENA CA 91106	HHSS
County:		Los Angeles				
Pdf File Url:		http://geotracker.waterboards.ca.gov/ustpdfs/pdf/00026408.pdf				

8	3 of 8	S	0.00 / 26.04	785.16 / -8	125 E CALIFORNIA PASADENA CA 91105000	HIST MANIFEST
Gen EPA ID:		CAL000016431				
Create Date:		11/14/1989 0:00:00				
Inact Date:		01/01/2002 0:00				
Facility Mail Street:		PO BOX 6038				
Facility Mail City:		ARTESIA				
Facility Mail State:		CA				
Facility Mail Zip:		907026038				
Contact Phone(s):		7146705366				
File Year(s):		1989; 1990; 1992				
Contact Name(s):		CARLOS RODRIGUEZ/ENV COMPL ADM				

Tanner Information

Method Description:	
Tons:	0
Year:	1989
Generator County Code:	19
Generator County:	Los Angeles
Method Code:	
Tsd County Code:	0
Tsd County:	
State Waste Code:	581
State Waste Code Desc:	Gas scrubber waste
Tsd Epa ID:	WAD009477175

Tanner Information

Method Description:	
Tons:	0
Year:	1992
Generator County Code:	19
Generator County:	Los Angeles
Method Code:	3
Tsd County Code:	16
Tsd County:	Kings
State Waste Code:	611
State Waste Code Desc:	Contaminated soil from site clean-up
Tsd Epa ID:	CAT000646117

Tanner Information

Method Description:

Map Key	Number of Records	Direction	Distance (mi/ft)	Elev/Diff (ft)	Site	DB
Tons:			0			
Year:			1990			
Generator County Code:			19			
Generator County:			Los Angeles			
Method Code:						
Tsd County Code:			16			
Tsd County:			Kings			
State Waste Code:						
State Waste Code Desc:						
Tsd Epa ID:			CAT000646117			

Tanner Information

Method Description:

Tons:	0
Year:	1992
Generator County Code:	19
Generator County:	Los Angeles
Method Code:	
Tsd County Code:	19
Tsd County:	Los Angeles
State Waste Code:	
State Waste Code Desc:	
Tsd Epa ID:	CAT080013352

Tanner Information

Method Description:

Tons:	0
Year:	1992
Generator County Code:	19
Generator County:	Los Angeles
Method Code:	
Tsd County Code:	16
Tsd County:	Kings
State Waste Code:	
State Waste Code Desc:	
Tsd Epa ID:	CAT000646117

Tanner Information

Method Description:

Tons:	0.18
Year:	1992
Generator County Code:	19
Generator County:	Los Angeles
Method Code:	R01
Tsd County Code:	19
Tsd County:	Los Angeles
State Waste Code:	134
State Waste Code Desc:	Aqueous solution with total organic residues less than 10 percent
Tsd Epa ID:	CAT080013352

Tanner Information

Method Description:

Tons:	0
Year:	1989
Generator County Code:	19
Generator County:	Los Angeles
Method Code:	
Tsd County Code:	0
Tsd County:	
State Waste Code:	

Map Key	Number of Records	Direction	Distance (mi/ft)	Elev/Diff (ft)	Site	DB
---------	-------------------	-----------	------------------	----------------	------	----

State Waste Code Desc:
Tsd Epa ID: WAD009477175

Tanner Information

Method Description:
Tons: 2.1
Year: 1990
Generator County Code: 19
Generator County: Los Angeles
Method Code:
Tsd County Code: 16
Tsd County: Kings
State Waste Code: 611
State Waste Code Desc: Contaminated soil from site clean-up
Tsd Epa ID: CAT000646117

<u>8</u>	4 of 8	S	0.00 / 26.04	785.16 / -8	125 E CALIFORNIA BLVD PASADENA CA 91115	LA HMS
----------	--------	---	--------------	-------------	--	--------

Site No: 011968
Area: 3J

--Details--

File No: 012046
File Name: ARCO PRODUCTS #00510
Status Code: REM
Status Desc: Equipment Removed
Permit No: 00003651T
Permit Category: T
Permit Category Desc: Underground Storage Tank
Permit Status Code: REM
Permit Status Desc: Equipment Removed
Permit Type: 0
Permit Type Desc: Underground Storage Tank Operating Permit

<u>8</u>	5 of 8	S	0.00 / 26.04	785.16 / -8	BP WEST COAST PRODUCTS LLC 00510 125 E CALIFORNIA AVE PASADENA CA 91105	HAZNET
----------	--------	---	--------------	-------------	--	--------

SIC Code: 5541	NAICS Code: 44711	EPA ID: CAL000260696	Create Date: 10/13/2002 10:00:58 PM	Fac Act Ind: No	Inact Date: 6/30/2011	County Code: 19	County Name: Los Angeles	Mail Name:	Mailing Addr 1: PO BOX 80249	Mailing Addr 2:	Owner Fax: 0000000000	Mailing City: RCHO STA MARG	Mailing State: CA	Mailing Zip: 926880000	Region Code: 3	Owner Name: BP WEST COAST PRODUCTS LLC	Owner Addr 1: PO BOX 6038	Owner Addr 2:	Owner City: ARTESIA	Owner State: CA	Owner Zip: 907020000	Owner Phone: 5035246191
----------------	-------------------	----------------------	-------------------------------------	-----------------	-----------------------	-----------------	--------------------------	------------	------------------------------	-----------------	-----------------------	-----------------------------	-------------------	------------------------	----------------	--	---------------------------	---------------	---------------------	-----------------	----------------------	-------------------------

Contact Information

--
Contact Name: WASTE SPECIALIST
Street Address 1: PO BOX 6038
Street Address 2:
City: ARTESIA
State: CA
Zip: 907020000
Phone: 5035246191

Map Key	Number of Records	Direction	Distance (mi/ft)	Elev/Diff (ft)	Site	DB
--	--	--	--	--	--	--
<u>8</u>	6 of 8	S	0.00 / 26.04	785.16 / -8	PATTERSON'S ARCO 510 125 E CALIFORNIA AVE PASADENA CA 911050000	HAZNET
SIC Code:				Mailing City: LOS ANGELES		
NAICS Code:				Mailing State: CA		
EPA ID: CAL000087615				Mailing Zip: 900710000		
Create Date: 6/9/1992				Region Code: 3		
Fac Act Ind: No				Owner Name: ATLANTIC RICHFIELD COMPANY		
Inact Date: 6/30/1998				Owner Addr 1: --		
County Code: 19				Owner Addr 2: --		
County Name: Los Angeles				Owner City: --		
Mail Name:				Owner State: 99		
Mailing Addr 1: 515 S FLOWER ST				Owner Zip: --		
Mailing Addr 2:				Owner Phone: 0000000000		
Owner Fax:						
Contact Information						
--		--		--		--
Contact Name:		--		--		--
Street Address 1:		INACT PER 98VQ FINAL NOTICE		--		--
Street Address 2:		- BATCH 4/27		--		--
City:		--		--		--
State:		99		--		--
Zip:		--		--		--
Phone:		--		--		--
--		--		--		--
<u>8</u>	7 of 8	S	0.00 / 26.04	785.16 / -8	ARCO PRODUCTS COMPANY 125 E CALIFORNIA PASADENA CA 911050000	HAZNET
SIC Code:				Mailing City: ARTESIA		
NAICS Code:				Mailing State: CA		
EPA ID: CAL000016431				Mailing Zip: 907026038		
Create Date: 11/14/1989				Region Code: 3		
Fac Act Ind: No				Owner Name: ATLANTIC RICHFIELD COMPANY		
Inact Date: 1/1/2002				Owner Addr 1: PO BOX 711508		
County Code: 19				Owner Addr 2: --		
County Name: Los Angeles				Owner City: LOS ANGELES		
Mail Name:				Owner State: CA		
Mailing Addr 1: PO BOX 6038				Owner Zip: 900710000		
Mailing Addr 2:				Owner Phone: 2134860494		
Owner Fax:						
Contact Information						
--		--		--		--
Contact Name:		CARLOS RODRIGUEZ/ENV COMPL ADM		--		--
Street Address 1:		INACT PER LTR OWNER CHANGE/REORG		--		--
Street Address 2:		- NJ		--		--
City:		ARTESIA		--		--
State:		CA		--		--
Zip:		907026038		--		--
Phone:		7146705366		--		--
--		--		--		--
--		--		--		--
Tanner Information						
--		--		--		--
Generator EPA ID: CAL000016431				--		--
Generator County Code: 19				--		--
Generator County: Los Angeles				--		--
TSD EPA ID: CAT080013352				--		--
TSD County Code: 19				--		--
TSD County: Los Angeles				--		--
State Waste Code: 213				--		--

Map Key	Number of Records	Direction	Distance (mi/ft)	Elev/Diff (ft)	Site	DB
State Waste Code Desc.:					Hydrocarbon solvents (benzene, hexane, Stoddard, Etc.)	
Method Code:					R01	
Method Description:					Recycler	
Tons:					0.1042	
Year:					1993	
--					--	
Generator EPA ID:					CAL000016431	
Generator County Code:					19	
Generator County:					Los Angeles	
TSD EPA ID:					CAD028409019	
TSD County Code:					19	
TSD County:					Los Angeles	
State Waste Code:					223	
State Waste Code Desc.:					Unspecified oil-containing waste	
Method Code:						
Method Description:						
Tons:					0.0417	
Year:					1994	
--					--	
Generator EPA ID:					CAL000016431	
Generator County Code:					19	
Generator County:					Los Angeles	
TSD EPA ID:					CAT080013352	
TSD County Code:					19	
TSD County:					Los Angeles	
State Waste Code:					134	
State Waste Code Desc.:					Aqueous solution with total organic residues less than 10 percent	
Method Code:					R01	
Method Description:					Recycler	
Tons:					0.084	
Year:					1997	
--					--	
Generator EPA ID:					CAL000016431	
Generator County Code:					19	
Generator County:					Los Angeles	
TSD EPA ID:					CAT080013352	
TSD County Code:					19	
TSD County:					Los Angeles	
State Waste Code:					134	
State Waste Code Desc.:					Aqueous solution with total organic residues less than 10 percent	
Method Code:					R01	
Method Description:					Recycler	
Tons:					0.189	
Year:					1998	
--					--	
Generator EPA ID:					CAL000016431	
Generator County Code:					19	
Generator County:					Los Angeles	
TSD EPA ID:					CAT080013352	
TSD County Code:					19	
TSD County:					Los Angeles	
State Waste Code:					134	
State Waste Code Desc.:					Aqueous solution with total organic residues less than 10 percent	
Method Code:					R01	
Method Description:					Recycler	
Tons:					0.084	
Year:					1999	
--					--	
Generator EPA ID:					CAL000016431	
Generator County Code:					19	
Generator County:					Los Angeles	
TSD EPA ID:					CAT080013352	
TSD County Code:					19	
TSD County:					Los Angeles	
State Waste Code:					134	
State Waste Code Desc.:					Aqueous solution with total organic residues less than 10 percent	
Method Code:					R01	
Method Description:					Recycler	
Tons:					0.063	

Map Key	Number of Records	Direction	Distance (mi/ft)	Elev/Diff (ft)	Site	DB
Year:		2000				
--		--				

8 8 of 8 S 0.00 / 26.04 785.16 / -8 **BP WEST COAST PRODUCTS LLC**
00510 **HAZNET**
125 E CALIFORNIA AVE
PASADENA CA 911050000

SIC Code:	5541	Mailing City:	ARTESIA
NAICS Code:	44719	Mailing State:	CA
EPA ID:	CAL000226029	Mailing Zip:	907026038
Create Date:	12/28/2001	Region Code:	3
Fac Act Ind:	No	Owner Name:	BP WEST COAST PRODUCTS LLC
Inact Date:	6/30/2002	Owner Addr 1:	PO BOX 6038
County Code:	19	Owner Addr 2:	
County Name:	Los Angeles	Owner City:	ARTESIA
Mail Name:		Owner State:	CA
Mailing Addr 1:	PO BOX 6038	Owner Zip:	907026038
Mailing Addr 2:		Owner Phone:	0000000000
Owner Fax:			

Contact Information

--

Contact Name: CARLOS RODRIGUEZ
Street Address 1: PO BOX 6038
Street Address 2:
City: ARTESIA
State: CA
Zip: 907026038
Phone: 7146705402
--
--

Tanner Information

--

Generator EPA ID: CAL000226029
Generator County Code: 19
Generator County: Los Angeles
TSD EPA ID: CAT080013352
TSD County Code: 19
TSD County: Los Angeles
State Waste Code: 241
State Waste Code Desc.: Tank bottom waste
Method Code: R01
Method Description: Recycler
Tons: 2.2935
Year: 2002
--

9 1 of 2 S 0.01 / 32.98 784.24 / -9 **ARCO FACILITY #510**
125 E. CALIFORNIA AVE. **DELISTED**
Pasadena CA 91105 **TNK**

Facility ID:	19-080-000042	Latitude:	34.13583
County:	Los Angeles	Longitude:	-118.14805
Permitting Agency:	PASADENA, CITY OF		
Original Source:	UST		
Record Date:	30-JAN-2017		

9 2 of 2 S 0.01 / 32.98 784.24 / -9 **MILO PATTERSON**
125 E CALIFORNIA **HIST TANK**
PASADENA CA CA

Owner Name:	ARCO PETROLEUM PRODUCTS CO.	No of Containers:	6
Owner Street:	515 SOUTH FLOWER STREET	County:	LOS ANGELES
Owner City:	LOS ANGELES	Facility State:	CA

Map Key	Number of Records	Direction	Distance (mi/ft)	Elev/Diff (ft)	Site	DB
---------	-------------------	-----------	------------------	----------------	------	----

Owner State:	CA	Facility Zip:	91106
Owner Zip:	90071		

10	1 of 1	S	0.01 / 78.20	783.49 / -10	ARCO #0510 125 CALIFORNIA BLVD E PASADENA CA 91105	LUST
--------------------	--------	---	--------------	--------------	--	------

Global ID:	T0603702026	CUF Case:	NO
Case Type:	LUST Cleanup Site	Begin Date:	1988-10-10 00:00:00
Status:	Completed - Case Closed	How Discovered:	Other Means
Status Date:	2004-12-03 00:00:00	Stop Method:	
RB Case No:	911050025	County:	Los Angeles
LOC Case No:		Latitude:	34.1357057
Lead Agency:	LOS ANGELES RWQCB (REGION 4)	Longitude:	-118.1478324
Case Worker:	CET	File Location:	Regional Board
Local Agency:	PASADENA, CITY OF		
Potential Cont of Concern:	Gasoline		
Potential Media Affected:	Aquifer used for drinking water supply		
How Discovered Description:			
Stop Description:			
Cal Water Watershed Name:	Los Angeles River - Raymond - Pasadena (412.31)		
DWR Groundwater Subbasin:	Raymond (4-023)		
Site History:			

Status History

Status:	Completed - Case Closed	Status Date:	2004-12-03 00:00:00
Status:	Open - Site Assessment	Status Date:	2003-07-31 00:00:00
Status:	Open - Site Assessment	Status Date:	2003-05-29 00:00:00
Status:	Open - Site Assessment	Status Date:	2002-05-28 00:00:00
Status:	Open - Case Begin Date	Status Date:	1988-10-10 00:00:00

Activities

Action Type:	RESPONSE
Action:	Unknown
Date:	2005-03-11 00:00:00
Action Type:	ENFORCEMENT
Action:	Closure/No Further Action Letter
Date:	2004-12-03 00:00:00
Action Type:	ENFORCEMENT
Action:	Notification - Preclosure
Date:	2004-10-22 00:00:00
Action Type:	ENFORCEMENT
Action:	Site Visit / Inspection / Sampling
Date:	2004-10-19 00:00:00
Action Type:	RESPONSE
Action:	Monitoring Report - Quarterly
Date:	2004-10-15 00:00:00
Action Type:	RESPONSE
Action:	Monitoring Report - Quarterly
Date:	2004-07-15 00:00:00
Action Type:	RESPONSE
Action:	Monitoring Report - Quarterly

Map Key	Number of Records	Direction	Distance (mi/ft)	Elev/Diff (ft)	Site	DB
Date:		2004-04-15 00:00:00				
Action Type:		RESPONSE				
Action:		Monitoring Report - Quarterly				
Date:		2004-01-15 00:00:00				
Action Type:		RESPONSE				
Action:		Soil and Water Investigation Report				
Date:		2003-12-17 00:00:00				
Action Type:		ENFORCEMENT				
Action:		Staff Letter				
Date:		2003-07-31 00:00:00				
Action Type:		RESPONSE				
Action:		Soil and Water Investigation Workplan				
Date:		2003-05-29 00:00:00				
Action Type:		RESPONSE				
Action:		Other Report / Document				
Date:		2003-05-19 00:00:00				
Action Type:		ENFORCEMENT				
Action:		Staff Letter				
Date:		2003-04-17 00:00:00				
Action Type:		REMEDIATION				
Action:		Soil Vapor Extraction (SVE)				
Date:		1988-11-01 00:00:00				
Action Type:		Other				
Action:		Leak Reported				
Date:		1988-10-12 00:00:00				
Action Type:		Other				
Action:		Leak Discovery				
Date:		1988-10-10 00:00:00				

Contacts

Contact Type:	Regional Board Caseworker	City:	R4 UNKNOWN
Contact Name:	CHANDRA TYLER	Email:	cetyler@waterboards.ca.gov
Organization Name:	LOS ANGELES RWQCB (REGION 4)	Phone No:	
Address:			
Contact Type:	Local Agency Caseworker	City:	Pasadena
Contact Name:	JAMES WECKERLE	Email:	jweckerle@ci.pasadena.ca.us
Organization Name:	PASADENA, CITY OF	Phone No:	6267444115
Address:	199 S Los Robles Ave		

11 1 of 9 **NNE** 0.02 / 84.23 797.71 / 4 **HOME VAN VECHTEN THE** **DRYCLEANERS**
450 S ARROYO PKWY
PASADENA CA 911052530

EPA ID:	CAD981994536	Owner Phone:	6267934187
Create Date:	7/3/1987	Owner Fax:	0000000000
Facility Act Ind:	No	Contact Name:	DEREK BEDELL
Inact Date:	6/30/2015	Contact Street 1:	450 S ARROYO PKWY
Reason:	SIC/NAICS	Contact Street 2:	
County Name:	Los Angeles	Contact City:	PASADENA
Region Code:	3	Contact State:	CA
Owner Name:	HOME VAN VECHTEN THE	Contact Zip:	911052530
Owner Street 1:	450 S ARROYO PKWY	Contact Phone:	6267934187
Owner Street 2:		Mail Name:	
Owner City:	PASADENA	DD Latitude:	0
Owner State:	CA	DD Longitude:	0
Owner Zip:	911052530		

Map Key	Number of Records	Direction	Distance (mi/ft)	Elev/Diff (ft)	Site	DB
---------	-------------------	-----------	------------------	----------------	------	----

--Details--

NAICS Code: 81232
Naics Desc: Drycleaning and Laundry Services (except Coin-Operated)
SIC Code: 7211
SIC Desc: Power Laundries, Family and Commercial

11	2 of 9	NNE	0.02 / 84.23	797.71 / 4	DEREK BEDELL ENT IN,THE HOME V 450 S ARROYO PKY PASADENA CA 91105	EMISSIONS
--------------------	--------	-----	--------------	------------	---	-----------

1996 Criteria Data

Facility ID:	40103	CERR Code:	
Facility SIC Code:	7219	TOGT:	0
CO:	19	ROGT:	0
Air Basin:	SC	COT:	.1
District:	SC	NOXT:	.2
COID:	LA	SOXT:	
DISN:	SOUTH COAST AQMD	PMT:	0
CHAPIS:		PM10T:	0

1996 Toxic Data

Facility ID:	40103	COID:	LA
Facility SIC Code:	7219	DISN:	SOUTH COAST AQMD
CO:	19	CHAPIS:	
Air Basin:	SC	CERR Code:	
District:	SC		
TS:			
Health Risk Asmt:			
Non-Cancer Chronic Haz Ind:			
Non-Cancer Acute Haz Ind:			

1998 Toxic Data

Facility ID:	40103	COID:	LA
Facility SIC Code:	7219	DISN:	SOUTH COAST AQMD
CO:	19	CHAPIS:	
Air Basin:	SC	CERR Code:	
District:	SC		
TS:			
Health Risk Asmt:			
Non-Cancer Chronic Haz Ind:			
Non-Cancer Acute Haz Ind:			

1999 Toxic Data

Facility ID:	40103	COID:	LA
Facility SIC Code:	7219	DISN:	SOUTH COAST AQMD
CO:	19	CHAPIS:	
Air Basin:	SC	CERR Code:	
District:	SC		
TS:			
Health Risk Asmt:			
Non-Cancer Chronic Haz Ind:			
Non-Cancer Acute Haz Ind:			

Map Key	Number of Records	Direction	Distance (mi/ft)	Elev/Diff (ft)	Site	DB
---------	-------------------	-----------	------------------	----------------	------	----

2000 Toxic Data

Facility ID:	40103	COID:	LA
Facility SIC Code:	7219	DISN:	SOUTH COAST AQMD
CO:	19	CHAPIS:	
Air Basin:	SC	CERR Code:	
District:	SC		
TS:			
Health Risk Asmt:			
Non-Cancer Chronic Haz Ind:			
Non-Cancer Acute Haz Ind:			

2001 Toxic Data

Facility ID:	40103	COID:	LA
Facility SIC Code:	7219	DISN:	SOUTH COAST AQMD
CO:	19	CHAPIS:	
Air Basin:	SC	CERR Code:	
District:	SC		
TS:			
Health Risk Asmt:			
Non-Cancer Chronic Haz Ind:			
Non-Cancer Acute Haz Ind:			

11	3 of 9	NNE	0.02 / 84.23	797.71 / 4	DEREK BEDELL ENT IN,THE HOME V 450 S ARROYO PKWY PASADENA CA 91105	EMISSIONS
--------------------	--------	-----	--------------	------------	--	-----------

1993 Criteria Data

Facility ID:	40103	CERR Code:	
Facility SIC Code:	7219	TOGT:	2
CO:	19	ROGT:	0
Air Basin:	SC	COT:	
District:	SC	NOXT:	
COID:	LA	SOXT:	
DISN:	SOUTH COAST AQMD	PMT:	
CHAPIS:		PM10T:	

1993 Toxic Data

Facility ID:	40103	COID:	LA
Facility SIC Code:	7219	DISN:	SOUTH COAST AQMD
CO:	19	CHAPIS:	
Air Basin:	SC	CERR Code:	
District:	SC		
TS:			
Health Risk Asmt:			
Non-Cancer Chronic Haz Ind:			
Non-Cancer Acute Haz Ind:			

1995 Criteria Data

Facility ID:	40103	CERR Code:	
Facility SIC Code:	7219	TOGT:	2
CO:	19	ROGT:	0
Air Basin:	SC	COT:	
District:	SC	NOXT:	
COID:	LA	SOXT:	
DISN:	SOUTH COAST AQMD	PMT:	
CHAPIS:		PM10T:	

Map Key	Number of Records	Direction	Distance (mi/ft)	Elev/Diff (ft)	Site	DB
---------	-------------------	-----------	------------------	----------------	------	----

1995 Toxic Data

Facility ID:	40103	COID:	LA
Facility SIC Code:	7219	DISN:	SOUTH COAST AQMD
CO:	19	CHAPIS:	
Air Basin:	SC	CERR Code:	
District:	SC		
TS:			
Health Risk Asmt:			
Non-Cancer Chronic Haz Ind:			
Non-Cancer Acute Haz Ind:			

11	4 of 9	NNE	0.02 / 84.23	797.71 / 4	THE HOME-VAN VECHTEN 450 S ARROYO PKY PASADENA CA 91105	EMISSIONS
--------------------	--------	-----	--------------	------------	---	-----------

2002 Criteria Data

Facility ID:	40103	CERR Code:	
Facility SIC Code:	7219	TOGT:	.0106
CO:	19	ROGT:	.00447532
Air Basin:	SC	COT:	.0686
District:	SC	NOXT:	.0816
COID:	LA	SOXT:	.00049
DISN:	SOUTH COAST AQMD	PMT:	.0062
CHAPIS:		PM10T:	.0062

2002 Toxic Data

Facility ID:	40103	COID:	LA
Facility SIC Code:	7219	DISN:	SOUTH COAST AQMD
CO:	19	CHAPIS:	
Air Basin:	SC	CERR Code:	
District:	SC		
TS:			
Health Risk Asmt:			
Non-Cancer Chronic Haz Ind:			
Non-Cancer Acute Haz Ind:			

2003 Criteria Data

Facility ID:	40103	CERR Code:	
Facility SIC Code:	7219	TOGT:	.0106
CO:	19	ROGT:	0
Air Basin:	SC	COT:	.0686
District:	SC	NOXT:	.0816
COID:	LA	SOXT:	.00049
DISN:	SOUTH COAST AQMD	PMT:	.0062
CHAPIS:		PM10T:	.01

2003 Toxic Data

Facility ID:	40103	COID:	LA
Facility SIC Code:	7219	DISN:	SOUTH COAST AQMD
CO:	19	CHAPIS:	
Air Basin:	SC	CERR Code:	
District:	SC		
TS:			
Health Risk Asmt:			
Non-Cancer Chronic Haz Ind:			

Map Key	Number of Records	Direction	Distance (mi/ft)	Elev/Diff (ft)	Site	DB
---------	-------------------	-----------	------------------	----------------	------	----

Non-Cancer Acute Haz Ind:

11	5 of 9	NNE	0.02 / 84.23	797.71 / 4	HOME & VAN VECHTEN, D. BEDELL 450 S ARROYO PKWY PASADENA CA 91105	EMISSIONS
--------------------	--------	-----	--------------	------------	---	-----------

1987 Criteria Data

Facility ID:	40103	CERR Code:	
Facility SIC Code:	5199	TOGT:	3.6
CO:	19	ROGT:	0
Air Basin:	SC	COT:	
District:	SC	NOXT:	
COID:	LA	SOXT:	
DISN:	SOUTH COAST AQMD	PMT:	
CHAPIS:		PM10T:	

1987 Toxic Data

Facility ID:	40103	COID:	LA
Facility SIC Code:	5199	DISN:	SOUTH COAST AQMD
CO:	19	CHAPIS:	
Air Basin:	SC	CERR Code:	
District:	SC		
TS:			
Health Risk Asmt:			
Non-Cancer Chronic Haz Ind:			
Non-Cancer Acute Haz Ind:			

1990 Criteria Data

Facility ID:	40103	CERR Code:	
Facility SIC Code:	7216	TOGT:	5
CO:	19	ROGT:	0
Air Basin:	SC	COT:	.1
District:	SC	NOXT:	.3
COID:	LA	SOXT:	
DISN:	SOUTH COAST AQMD	PMT:	0
CHAPIS:		PM10T:	0

1990 Toxic Data

Facility ID:	40103	COID:	LA
Facility SIC Code:	7216	DISN:	SOUTH COAST AQMD
CO:	19	CHAPIS:	
Air Basin:	SC	CERR Code:	
District:	SC		
TS:			
Health Risk Asmt:			
Non-Cancer Chronic Haz Ind:			
Non-Cancer Acute Haz Ind:			

11	6 of 9	NNE	0.02 / 84.23	797.71 / 4	HOME VAN VECHTEN THE 450 S ARROYO PKY PASADENA CA 91105	FED DRYCLEANERS
--------------------	--------	-----	--------------	------------	---	-----------------

FRS Facility ID:	110002770467
NPDES IDs:	
NAICS Codes:	81232
SIC Codes:	
Latitude:	34.13815

Map Key	Number of Records	Direction	Distance (mi/ft)	Elev/Diff (ft)	Site	DB
Longitude:		-118.14731				

11	7 of 9	NNE	0.02 / 84.23	797.71 / 4	HOME VAN VECHTEN THE 450 S ARROYO PKY PASADENA CA 91105-2530	FINDS/FRS
--------------------	--------	-----	--------------	------------	--	-----------

Registry ID: 110002770467
FIPS Code: 06037
Program Acronyms: CA-CERS, CA-ENVIROVIEW, HWTS-DATAMART, RCRAINFO
HUC Code: 18070105
Site Type Name: STATIONARY
Location Description:
Supplemental Location:
Create Date: 01-MAR-2000 00:00:00
Update Date: 10-OCT-2015 09:45:35
Interest Types: SQG, STATE MASTER
SIC Codes: 7211
SIC Code Descriptions: POWER LAUNDRIES, FAMILY AND COMMERCIAL
NAICS Codes:
NAICS Code Descriptions:
Conveyor: FRS-GEOCODE
Federal Facility Code:
Federal Agency Name:
Tribal Land Code:
Tribal Land Name:
Congressional Dist No.: 29
Census Block Code: 060374636024009
EPA Region Code: 09
County Name: LOS ANGELES
US/Mexico Border Ind:
Latitude: 34.13815
Longitude: -118.14731
Reference Point: ENTRANCE POINT OF A FACILITY OR STATION
Coord Collection Method: ADDRESS MATCHING-HOUSE NUMBER
Accuracy Value: 50
Datum: NAD83
Source:
Facility Detail Rprt URL: http://ofmpub.epa.gov/enviro/fii_query_detail.disp_program_facility?p_registry_id=110002770467

11	8 of 9	NNE	0.02 / 84.23	797.71 / 4	HOME VAN VECHTEN THE 450 S ARROYO PKWY PASADENA CA 911052530	HAZNET
--------------------	--------	-----	--------------	------------	--	--------

SIC Code: 7211,7212,7216,7219,7389
NAICS Code: 81232
EPA ID: CAD981994536
Create Date: 7/3/1987
Fac Act Ind: No
Inact Date: 6/30/2015
County Code: 19
County Name: Los Angeles
Mail Name:
Mailing Addr 1: 450 S ARROYO PKWY
Mailing Addr 2:
Owner Fax: 0000000000
Mailing City: PASADENA
Mailing State: CA
Mailing Zip: 911052530
Region Code: 3
Owner Name: HOME VAN VECHTEN THE
Owner Addr 1: 450 S ARROYO PKWY
Owner Addr 2:
Owner City: PASADENA
Owner State: CA
Owner Zip: 911052530
Owner Phone: 6267934187

Contact Information
Contact Name: DEREK BEDELL
Street Address 1: 450 S ARROYO PKWY
Street Address 2:
City: PASADENA
State: CA
Zip: 911052530
Phone: 6267934187

Map Key	Number of Records	Direction	Distance (mi/ft)	Elev/Diff (ft)	Site	DB
--		--				
--		--				
Tanner Information						
--		--				
Generator EPA ID:			CAD981994536			
Generator County Code:			19			
Generator County:			Los Angeles			
TSD EPA ID:			CAD981397417			
TSD County Code:			19			
TSD County:			Los Angeles			
State Waste Code:			211			
State Waste Code Desc.:			Halogenated solvents (chloroforms, methyl chloride, perchloroethylene, etc)			
Method Code:			R01			
Method Description:			Recycler			
Tons:			2.2985			
Year:			1995			
--		--				
Generator EPA ID:			CAD981994536			
Generator County Code:			19			
Generator County:			Los Angeles			
TSD EPA ID:			CAD981397417			
TSD County Code:			19			
TSD County:			Los Angeles			
State Waste Code:			211			
State Waste Code Desc.:			Halogenated solvents (chloroforms, methyl chloride, perchloroethylene, etc)			
Method Code:			R01			
Method Description:			Recycler			
Tons:			2.1026			
Year:			1996			
--		--				
Generator EPA ID:			CAD981994536			
Generator County Code:			19			
Generator County:			Los Angeles			
TSD EPA ID:			CAD981397417			
TSD County Code:			19			
TSD County:			Los Angeles			
State Waste Code:			211			
State Waste Code Desc.:			Halogenated solvents (chloroforms, methyl chloride, perchloroethylene, etc)			
Method Code:			R01			
Method Description:			Recycler			
Tons:			2.0191			
Year:			1997			
--		--				
Generator EPA ID:			CAD981994536			
Generator County Code:			19			
Generator County:			Los Angeles			
TSD EPA ID:			CAD981397417			
TSD County Code:			19			
TSD County:			Los Angeles			
State Waste Code:			211			
State Waste Code Desc.:			Halogenated solvents (chloroforms, methyl chloride, perchloroethylene, etc)			
Method Code:			R01			
Method Description:			Recycler			
Tons:			2.5614			
Year:			1998			
--		--				
Generator EPA ID:			CAD981994536			
Generator County Code:			19			
Generator County:			Los Angeles			
TSD EPA ID:			CAD981397417			
TSD County Code:			19			
TSD County:			Los Angeles			
State Waste Code:			211			
State Waste Code Desc.:			Halogenated solvents (chloroforms, methyl chloride, perchloroethylene, etc)			
Method Code:			R01			
Method Description:			Recycler			
Tons:			2.0024			
Year:			1999			
--		--				

Map Key	Number of Records	Direction	Distance (mi/ft)	Elev/Diff (ft)	Site	DB
Generator EPA ID:			CAD981994536			
Generator County Code:			19			
Generator County:			Los Angeles			
TSD EPA ID:			AZD009015389			
TSD County Code:			99			
TSD County:			Unknown			
State Waste Code:			751			
State Waste Code Desc.:			Solids or sludges with halogenated organic compounds >= 1,000 Mg./L			
Method Code:			D80			
Method Description:			Disposal, landfill			
Tons:			0.2293			
Year:			2000			
--			--			
Generator EPA ID:			CAD981994536			
Generator County Code:			19			
Generator County:			Los Angeles			
TSD EPA ID:			AZD009015389			
TSD County Code:			99			
TSD County:			Unknown			
State Waste Code:			741			
State Waste Code Desc.:			Liquids with halogenated organic compounds >= 1,000 Mg./L			
Method Code:			R01			
Method Description:			Recycler			
Tons:			0.0667			
Year:			2000			
--			--			
Generator EPA ID:			CAD981994536			
Generator County Code:			19			
Generator County:			Los Angeles			
TSD EPA ID:			CAD981397417			
TSD County Code:			19			
TSD County:			Los Angeles			
State Waste Code:			211			
State Waste Code Desc.:			Halogenated solvents (chloroforms, methyl chloride, perchloroethylene, etc)			
Method Code:			R01			
Method Description:			Recycler			
Tons:			0.4964			
Year:			2000			
--			--			
Generator EPA ID:			CAD981994536			
Generator County Code:			19			
Generator County:			Los Angeles			
TSD EPA ID:			OHD980587364			
TSD County Code:			99			
TSD County:			Unknown			
State Waste Code:			741			
State Waste Code Desc.:			Liquids with halogenated organic compounds >= 1,000 Mg./L			
Method Code:						
Method Description:						
Tons:			0.525			
Year:			2001			
--			--			
Generator EPA ID:			CAD981994536			
Generator County Code:			19			
Generator County:			Los Angeles			
TSD EPA ID:			CAT000613893			
TSD County Code:			19			
TSD County:			Los Angeles			
State Waste Code:			741			
State Waste Code Desc.:			Liquids with halogenated organic compounds >= 1,000 Mg./L			
Method Code:			H01			
Method Description:			Transfer station			
Tons:			0.135			
Year:			2002			
--			--			
Generator EPA ID:			CAD981994536			
Generator County Code:			19			
Generator County:			Los Angeles			
TSD EPA ID:			CAT000613893			

Map Key	Number of Records	Direction	Distance (mi/ft)	Elev/Diff (ft)	Site	DB
---------	-------------------	-----------	------------------	----------------	------	----

Contact Name:
Contact Address: US
Contact Phone No and Ext:
Contact Email:
Contact Country: US
County Name: LOS ANGELES
EPA Region: 09
Land Type:
Receive Date: 19960901

Violation/Evaluation Summary

Note: NO RECORDS: As of Dec 2018, there are no Compliance Monitoring and Enforcement (violation) records associated with this facility (EPA ID).

Handler Summary

Importer Activity: No
Mixed Waste Generator: No
Transporter Activity: No
Transfer Facility: No
Onsite Burner Exemption: No
Furnace Exemption: No
Underground Injection Activity: No
Commercial TSD: No
Used Oil Transporter: No
Used Oil Transfer Facility: No
Used Oil Processor: No
Used Oil Refiner: No
Used Oil Burner: No
Used Oil Market Burner: No
Used Oil Spec Marketer: No

Hazardous Waste Handler Details

Sequence No: 1
Receive Date: 19960901
Handler Name: HOME VAN VECHTEN THE
Generator Status Universe: Small Quantity Generator
Source Type: Implementer

Hazardous Waste Handler Details

Sequence No: 1
Receive Date: 19870219
Handler Name: HOME VAN VECHTEN THE
Generator Status Universe: Small Quantity Generator
Source Type: Notification

Owner/Operator Details

Owner/Operator Ind: Current Operator	Street No:
Type: Private	Street 1: NOT REQUIRED
Name: NOT REQUIRED	Street 2:
Date Became Current:	City: NOT REQUIRED
Date Ended Current:	State: ME
Phone: 415-555-1212	Country:
Source Type: Implementer	Zip Code: 99999

Owner/Operator Ind: Current Owner	Street No:
Type: Private	Street 1: NOT REQUIRED
Name: DEREK BEDELL ENT INC	Street 2:
Date Became Current:	City: NOT REQUIRED

Map Key	Number of Records	Direction	Distance (mi/ft)	Elev/Diff (ft)	Site	DB
Date Ended Current:					State:	ME
Phone:		415-555-1212			Country:	
Source Type:		Notification			Zip Code:	99999

12	1 of 2	NE	0.02 / 85.23	796.03 / 2	IMAGE OF INK 474 S ARROYO PARKWAY PASADENA CA 911050000	HAZNET
--------------------	--------	----	--------------	------------	---	--------

SIC Code:	2679	Mailing City:	PASADENA
NAICS Code:	322222	Mailing State:	CA
EPA ID:	CAL000229973	Mailing Zip:	911050000
Create Date:	11/15/2001	Region Code:	3
Fac Act Ind:	No	Owner Name:	RICHARD WARREN
Inact Date:	6/30/2003	Owner Addr 1:	474 S ARROYO PARKWAY
County Code:	19	Owner Addr 2:	
County Name:	Los Angeles	Owner City:	PASADENA
Mail Name:		Owner State:	CA
Mailing Addr 1:	474 S ARROYO PARKWAY	Owner Zip:	911050000
Mailing Addr 2:		Owner Phone:	6264494800
Owner Fax:			

Contact Information

--	--
Contact Name:	RICHARD WARREN
Street Address 1:	474 S ARROYO PARKWAY
Street Address 2:	
City:	PASADENA
State:	CA
Zip:	911050000
Phone:	6264494800
--	--

12	2 of 2	NE	0.02 / 85.23	796.03 / 2	IMAGE OF INK 474 S ARROYO PARKWAY PASADENA CA 911050000	HAZNET
--------------------	--------	----	--------------	------------	---	--------

SIC Code:		Mailing City:	PASADENA
NAICS Code:		Mailing State:	CA
EPA ID:	CAL000176378	Mailing Zip:	911050000
Create Date:	8/15/1997	Region Code:	3
Fac Act Ind:	No	Owner Name:	PATRICIA NEALE
Inact Date:	6/30/2002	Owner Addr 1:	474 S ARROYO PARKWAY
County Code:	19	Owner Addr 2:	
County Name:	Los Angeles	Owner City:	PASADENA
Mail Name:		Owner State:	CA
Mailing Addr 1:	474 S ARROYO PARKWAY	Owner Zip:	911050000
Mailing Addr 2:		Owner Phone:	0000000000
Owner Fax:			

Contact Information

--	--
Contact Name:	DEBBIE ELSON
Street Address 1:	INACTIVE PER VQ01 - BMI
Street Address 2:	
City:	PASADENA
State:	CA
Zip:	911050000
Phone:	6264494800
--	--
--	--

Tanner Information

--	--
Generator EPA ID:	CAL000176378
Generator County Code:	19
Generator County:	Los Angeles
TSD EPA ID:	CAT000613976
TSD County Code:	30

Map Key	Number of Records	Direction	Distance (mi/ft)	Elev/Diff (ft)	Site	DB
TSD County:		Orange				
State Waste Code:		741				
State Waste Code Desc.:		Liquids with halogenated organic compounds >= 1,000 Mg./L				
Method Code:		H01				
Method Description:		Transfer station				
Tons:		0.3251				
Year:		2000				
--		--				
Generator EPA ID:		CAL000176378				
Generator County Code:		19				
Generator County:		Los Angeles				
TSD EPA ID:		CAT000613976				
TSD County Code:		30				
TSD County:		Orange				
State Waste Code:		741				
State Waste Code Desc.:		Liquids with halogenated organic compounds >= 1,000 Mg./L				
Method Code:		H01				
Method Description:		Transfer station				
Tons:		0.7254				
Year:		2001				
--		--				
Generator EPA ID:		CAL000176378				
Generator County Code:		19				
Generator County:		Los Angeles				
TSD EPA ID:		CAT000613976				
TSD County Code:		30				
TSD County:		Orange				
State Waste Code:		741				
State Waste Code Desc.:		Liquids with halogenated organic compounds >= 1,000 Mg./L				
Method Code:		H01				
Method Description:		Transfer station				
Tons:		0.46702				
Year:		2002				
--		--				

[13](#) 1 of 2 **ESE** 0.02 / 86.43 794.16 / 1 **Parkway Grill** **510 S ARROYO PKWY** **PASADENA CA 91105** **CERS HAZ**

Site ID: 274691
Latitude: 34.136955
Longitude: -118.146896

Regulated Programs

EI ID: 10629061 **EI Description:** Chemical Storage Facilities

Violations

Violation Date: 3/6/2015
Violation Division: Pasadena Fire Department
Violation Program: HMRRP
Violation Source: CERS
Citation: 19 CCR 6.95 25508(a)(1) - California Code of Regulations, Title 19, Chapter 6.95, Section(s) 25508(a)(1)
Violation Notes:

Returned to compliance on 05/29/2015.; Note: data in [Violation Notes] field for some records is truncated from the source.

Violation Description:

Failure to complete and electronically submit the Business Activities Page and/or Business Owner Operator Identification Page.

Violations

Map Key	Number of Records	Direction	Distance (mi/ft)	Elev/Diff (ft)	Site	DB
----------------	--------------------------	------------------	-------------------------	-----------------------	-------------	-----------

Violation Date: 3/6/2015
Violation Division: Pasadena Fire Department
Violation Program: HMRRP
Violation Source: CERS
Citation: HSC 6.95 25508(a)(1) - California Health and Safety Code, Chapter 6.95, Section(s) 25508(a)(1)
Violation Notes:

Returned to compliance on 05/29/2015.; Note: data in [Violation Notes] field for some records is truncated from the source.

Violation Description:

Failure to complete and electronically submit hazardous material inventory information for all reportable hazardous materials on site at or above reportable quantities.

Violations

Violation Date: 3/6/2015
Violation Division: Pasadena Fire Department
Violation Program: HMRRP
Violation Source: CERS
Citation: HSC 6.95 25508.2 - California Health and Safety Code, Chapter 6.95, Section(s) 25508.2
Violation Notes:

Returned to compliance on 05/29/2015.; Note: data in [Violation Notes] field for some records is truncated from the source.

Violation Description:

Failure to annually review and electronically certify that the business plan is complete, accurate, and up-to-date.

Violations

Violation Date: 3/6/2015
Violation Division: Pasadena Fire Department
Violation Program: HMRRP
Violation Source: CERS
Citation: HSC 6.95 25508(d) - California Health and Safety Code, Chapter 6.95, Section(s) 25508(d)
Violation Notes:

Returned to compliance on 05/29/2015.; Note: data in [Violation Notes] field for some records is truncated from the source.

Violation Description:

Failure to complete and/or electronically submit a business plan when storing/handling a hazardous material at or above reportable quantities.

Violations

Violation Date: 3/6/2015
Violation Division: Pasadena Fire Department
Violation Program: HMRRP
Violation Source: CERS
Citation: HSC 6.95 25505(a)(4) - California Health and Safety Code, Chapter 6.95, Section(s) 25505(a)(4)
Violation Notes:

Returned to compliance on 05/29/2015.; Note: data in [Violation Notes] field for some records is truncated from the source.

Violation Description:

Failure to provide initial and annual training to all employees in safety procedures in the event of a release or threatened release of a hazardous material or failure to document and maintain training records for a minimum of three years.

Violations

Map Key	Number of Records	Direction	Distance (mi/ft)	Elev/Diff (ft)	Site	DB
----------------	--------------------------	------------------	-------------------------	-----------------------	-------------	-----------

Violation Date: 3/6/2015
Violation Division: Pasadena Fire Department
Violation Program: HMRRP
Violation Source: CERS
Citation: HSC 6.95 25508(a)(1) - California Health and Safety Code, Chapter 6.95, Section(s) 25508(a)(1)
Violation Notes:

Returned to compliance on 05/29/2015.; Note: data in [Violation Notes] field for some records is truncated from the source.

Violation Description:

Failure to complete and electronically submit a site map with all required content.

Violations

Violation Date: 3/6/2015
Violation Division: Pasadena Fire Department
Violation Program: HMRRP
Violation Source: CERS
Citation: HSC 6.95 25508(a)(1) - California Health and Safety Code, Chapter 6.95, Section(s) 25508(a)(1)
Violation Notes:

Returned to compliance on 05/29/2015.; Note: data in [Violation Notes] field for some records is truncated from the source.

Violation Description:

Failure to establish and electronically submit an adequate training program in safety procedures in the event of a release or threatened release of a hazardous material.

Violations

Violation Date: 3/6/2015
Violation Division: Pasadena Fire Department
Violation Program: HMRRP
Violation Source: CERS
Citation: HSC 6.95 25508(a)(1) - California Health and Safety Code, Chapter 6.95, Section(s) 25508(a)(1)
Violation Notes:

Returned to compliance on 05/29/2015.; Note: data in [Violation Notes] field for some records is truncated from the source.

Violation Description:

Failure to establish and electronically submit an adequate emergency response plan and procedures for a release or threatened release of a hazardous material.

Violations

Violation Date: 3/6/2015
Violation Division: Pasadena Fire Department
Violation Program: HMRRP
Violation Source: CERS
Citation: HSC 6.95 25508.1(a)-(e) - California Health and Safety Code, Chapter 6.95, Section(s) 25508.1(a)-(e)
Violation Notes:

Returned to compliance on 05/29/2015.; Note: data in [Violation Notes] field for some records is truncated from the source.

Violation Description:

Failure to electronically update business plan within 30 days of any one of the following events:
 A 100 percent or more increase in the quantity of a previously disclosed material.
 Any handling of a previously undisclosed hazardous materials at or above reportable quantities.
 A change of business address, business ownership, or business name.

<i>Map Key</i>	<i>Number of Records</i>	<i>Direction</i>	<i>Distance (mi/ft)</i>	<i>Elev/Diff (ft)</i>	<i>Site</i>	<i>DB</i>
----------------	--------------------------	------------------	-------------------------	-----------------------	-------------	-----------

Evaluations

Eval Date: 3/6/2015
Violations Found: Yes
Eval General Type: Compliance Evaluation Inspection
Eval Type: Routine done by local agency
Eval Division: Pasadena Fire Department
Eval Program: HMRRP
Eval Source: CERS
Eval Notes:

; Note: data in [EVAL Notes] field for some records is truncated from the source.

Affiliations

Affil Type Desc: Environmental Contact
Entity Name: Kornelija O'Faolain
Entity Title:
Address: 510 S Arroyo Pkwy
City: Pasadena
State: CA
Country:
Zip Code: 91105
Phone: (626) 795-1001

Affil Type Desc: Operator
Entity Name: Smith Brothers Restaurant Corporation
Entity Title:
Address:
City:
State:
Country:
Zip Code:
Phone: (626) 577-2400

Affil Type Desc: Facility Mailing Address
Entity Name: Mailing Address
Entity Title:
Address: 510 S Arroyo Pkwy
City: Pasadena
State: CA
Country:
Zip Code: 91105
Phone:

Affil Type Desc: Legal Owner
Entity Name: Smith Brothers Restaurant Co
Entity Title:
Address: 100 E. Corson Street, Suite 320
City: Pasadena
State: CA
Country: United States
Zip Code: 91103
Phone: (626) 577-2400

Affil Type Desc: CUPA District
Entity Name: Los Angeles County Fire
Entity Title:
Address: 5825 Rickenbacker Road
City: Commerce
State: CA
Country:
Zip Code: 90040-3027
Phone: (323) 890-4045

Affil Type Desc: Document Preparer

Map Key	Number of Records	Direction	Distance (mi/ft)	Elev/Diff (ft)	Site	DB
---------	-------------------	-----------	------------------	----------------	------	----

Entity Name: Kornelija O'Faolain
Entity Title:
Address:
City:
State:
Country:
Zip Code:
Phone:

Affil Type Desc: Parent Corporation
Entity Name: Parkway Grill
Entity Title:
Address:
City:
State:
Country:
Zip Code:
Phone:

Affil Type Desc: Identification Signer
Entity Name: Kornelija O'Faolain
Entity Title:
Address:
City:
State:
Country:
Zip Code:
Phone:

Coordinates

Env Int Type Code: HMBP	Longitude: -118.146900
Program ID: 10629061	Coord Name:
Latitude: 34.136960	Ref Point Type Desc: Center of a facility or station.

13	2 of 2	ESE	0.02 / 86.43	794.16 / 1	PARKWAY GRILL 510 S ARROYO PKWY PASADENA CA 91105	FINDS/FRS
--------------------	--------	-----	--------------	------------	---	-----------

Registry ID: 110065505322
FIPS Code:
Program Acronyms: CA-ENVIROVIEW
HUC Code: 18070105
Site Type Name: STATIONARY
Location Description:
Supplemental Location:
Create Date: 13-OCT-2015 10:42:24
Update Date:
Interest Types: STATE MASTER
SIC Codes:
SIC Code Descriptions:
NAICS Codes:
NAICS Code Descriptions:
Conveyor: FRS-GEOCODE
Federal Facility Code:
Federal Agency Name:
Tribal Land Code:
Tribal Land Name:
Congressional Dist No.: 29
Census Block Code: 060374636024010
EPA Region Code: 09
County Name: LOS ANGELES
US/Mexico Border Ind:
Latitude: 34.13696
Longitude: -118.1469
Reference Point: CENTER OF A FACILITY OR STATION
Coord Collection Method: ADDRESS MATCHING-HOUSE NUMBER

Map Key	Number of Records	Direction	Distance (mi/ft)	Elev/Diff (ft)	Site	DB
Accuracy Value:		30				
Datum:		NAD83				
Source:						
Facility Detail Rprt URL:		http://ofmpub.epa.gov/enviro/fii_query_detail.disp_program_facility?p_registry_id=110065505322				

14	1 of 8	NNE	0.02 / 86.68	798.77 / 5	1X LAUNDRY PARTNERS LIMITED 432 SOUTH ARROYO PARKWAY PASADENA CA 911010000	DRYCLEANERS
EPA ID:		CAC000306729			Owner Phone: 0000000000	
Create Date:		7/18/1990			Owner Fax:	
Facility Act Ind:		No			Contact Name: RAY MUNSEN / GENERAL PARTNER	
Inact Date:		10/25/2000			Contact Street 1: --	
Reason:		DRY			Contact Street 2:	
County Name:		Los Angeles			Contact City: --	
Region Code:		3			Contact State: 99	
Owner Name:		LAUNDRY PARTNERS LIMITED			Contact Zip: --	
Owner Street 1:		--			Contact Phone: 8184400997	
Owner Street 2:		--			Mail Name:	
Owner City:		--			DD Latitude:	
Owner State:		99			DD Longitude:	
Owner Zip:		--				

14	2 of 8	NNE	0.02 / 86.68	798.77 / 5	432 S ARROYO PARKWAY PASADENA CA 911010000	HIST MANIFEST
Gen EPA ID:		CAC000112309				
Create Date:		8/29/1988 0:00:00				
Inact Date:		10/25/2000 0:00:00				
Facility Mail Street:		--				
Facility Mail City:		PASADENA				
Facility Mail State:		CA				
Facility Mail Zip:		911010000				
Contact Phone(s):		8184400997				
File Year(s):		1988				
Contact Name(s):		RAY MUNSON (PARTNER)				

Tanner Information

Method Description:

Tons: 0.62

Year: 1988

Generator County Code: 19

Generator County: Los Angeles

Method Code: D80

Tsd County Code: 45

Tsd County: Shasta

State Waste Code: 151

State Waste Code Desc: Asbestos containing waste

Tsd Epa ID: CAD981388952

Tanner Information

Method Description:

Tons: 0

Year: 1988

Generator County Code: 19

Generator County: Los Angeles

Method Code:

Tsd County Code: 45

Tsd County: Shasta

State Waste Code:

Map Key	Number of Records	Direction	Distance (mi/ft)	Elev/Diff (ft)	Site	DB
---------	-------------------	-----------	------------------	----------------	------	----

State Waste Code Desc:
Tsd Epa ID: CAD981388952

14	3 of 8	NNE	0.02 / 86.68	798.77 / 5	432 S ARROYO PARKWAY PASADENA CA 911010000	HIST MANIFEST
--------------------	--------	-----	--------------	------------	---	------------------

Gen EPA ID: CAC000108757
 Create Date: 8/19/1988 0:00:00
 Inact Date: 10/25/2000 0:00:00
 Facility Mail Street: --
 Facility Mail City: PASADENA
 Facility Mail State: CA
 Facility Mail Zip: 911030000
 Contact Phone(s): 8187933125
 File Year(s): 1988
 Contact Name(s): KEVIN CONRY

Tanner Information

Method Description:
 Tons: 1.45
 Year: 1988
 Generator County Code: 19
 Generator County: Los Angeles
 Method Code: R01
 Tsd County Code: 15
 Tsd County: Kern
 State Waste Code: 221
 State Waste Code Desc: Waste oil and mixed oil
 Tsd Epa ID: CAD980883177

Tanner Information

Method Description:
 Tons: 4.17
 Year: 1988
 Generator County Code: 19
 Generator County: Los Angeles
 Method Code: T01
 Tsd County Code: 19
 Tsd County: Los Angeles
 State Waste Code: 221
 State Waste Code Desc: Waste oil and mixed oil
 Tsd Epa ID: CAD050806850

Tanner Information

Method Description:
 Tons: 0
 Year: 1988
 Generator County Code: 19
 Generator County: Los Angeles
 Method Code:
 Tsd County Code: 15
 Tsd County: Kern
 State Waste Code:
 State Waste Code Desc:
 Tsd Epa ID: CAD980883177

Tanner Information

Method Description:

Map Key	Number of Records	Direction	Distance (mi/ft)	Elev/Diff (ft)	Site	DB
Tons:		0				
Year:		1988				
Generator County Code:		19				
Generator County:		Los Angeles				
Method Code:						
Tsd County Code:		19				
Tsd County:		Los Angeles				
State Waste Code:						
State Waste Code Desc:						
Tsd Epa ID:		CAD050806850				

[14](#) 4 of 8 **NNE** 0.02 / 86.68 798.77 / 5 **432 SOUTH ARROYO PARKWAY PASADENA CA 911010000** **HIST MANIFEST**

Gen EPA ID: CAC000306729
 Create Date: 7/18/1990 0:00:00
 Inact Date: 10/25/2000 0:00:00
 Facility Mail Street: 510 SOUTH MARENGO AVENUE
 Facility Mail City: PASADENA
 Facility Mail State: CA
 Facility Mail Zip: 911010000
 Contact Phone(s): 8184400997
 File Year(s): 1990
 Contact Name(s): RAY MUNSEN / GENERAL PARTNER

Tanner Information

Method Description:
 Tons: 0
 Year: 1990
 Generator County Code: 19
 Generator County: Los Angeles
 Method Code:
 Tsd County Code: 0
 Tsd County:
 State Waste Code:
 State Waste Code Desc:
 Tsd Epa ID: WAD009477175

Tanner Information

Method Description:
 Tons: 0.8
 Year: 1990
 Generator County Code: 19
 Generator County: Los Angeles
 Method Code: 1
 Tsd County Code: 0
 Tsd County:
 State Waste Code: 211
 State Waste Code Desc: Halogenated solvents (chloroforms, methyl chloride, perchloroethylene, etc)
 Tsd Epa ID: WAD009477175

[14](#) 5 of 8 **NNE** 0.02 / 86.68 798.77 / 5 **432 S ARROYO PKWY PASADENA CA 91103** **LA HMS**

Site No: 013896
 Area: 3J

--Details--

File No: 014358
 File Name: TYLER & COBLEIGH

Map Key	Number of Records	Direction	Distance (mi/ft)	Elev/Diff (ft)	Site	DB
---------	-------------------	-----------	------------------	----------------	------	----

Status Code: REM
Status Desc: Equipment Removed
Permit No:
Permit Category:
Permit Category Desc:
Permit Status Code:
Permit Status Desc:
Permit Type:
Permit Type Desc:

14	6 of 8	NNE	0.02 / 86.68	798.77 / 5	1X MUNSON & WHITE COMPANY 432 S ARROYO PARKWAY PASADENA CA 911010000	HAZNET
--------------------	--------	-----	--------------	------------	--	--------

SIC Code:		Mailing City:	PASADENA
NAICS Code:		Mailing State:	CA
EPA ID:	CAC000112309	Mailing Zip:	911010000
Create Date:	8/29/1988	Region Code:	3
Fac Act Ind:	No	Owner Name:	MUNSON & WHITE COMPANY
Inact Date:	10/25/2000	Owner Addr 1:	--
County Code:	19	Owner Addr 2:	--
County Name:	Los Angeles	Owner City:	--
Mail Name:		Owner State:	99
Mailing Addr 1:	--	Owner Zip:	--
Mailing Addr 2:		Owner Phone:	0000000000
Owner Fax:			

Contact Information

--
Contact Name: RAY MUNSON (PARTNER)
Street Address 1: --
Street Address 2: --
City: --
State: 99
Zip: --
Phone: 8184400997
 --

14	7 of 8	NNE	0.02 / 86.68	798.77 / 5	1X LAUNDRY PARTNERS LIMITED 432 SOUTH ARROYO PARKWAY PASADENA CA 911010000	HAZNET
--------------------	--------	-----	--------------	------------	--	--------

SIC Code:		Mailing City:	PASADENA
NAICS Code:		Mailing State:	CA
EPA ID:	CAC000306729	Mailing Zip:	911010000
Create Date:	7/18/1990	Region Code:	3
Fac Act Ind:	No	Owner Name:	LAUNDRY PARTNERS LIMITED
Inact Date:	10/25/2000	Owner Addr 1:	--
County Code:	19	Owner Addr 2:	--
County Name:	Los Angeles	Owner City:	--
Mail Name:		Owner State:	99
Mailing Addr 1:	510 SOUTH MARENGO AVENUE	Owner Zip:	--
Mailing Addr 2:		Owner Phone:	0000000000
Owner Fax:			

Contact Information

--
Contact Name: RAY MUNSEN / GENERAL PARTNER
Street Address 1: --
Street Address 2: --
City: --
State: 99
Zip: --
Phone: 8184400997
 --

Map Key	Number of Records	Direction	Distance (mi/ft)	Elev/Diff (ft)	Site	DB
14	8 of 8	NNE	0.02 / 86.68	798.77 / 5	1X TYLER COBLEIGH 432 S ARROYO PARKWAY PASADENA CA 911010000	HAZNET

SIC Code:
NAICS Code:
EPA ID: CAC000108757
Create Date: 8/19/1988
Fac Act Ind: No
Inact Date: 10/25/2000
County Code: 19
County Name: Los Angeles
Mail Name:
Mailing Addr 1: --
Mailing Addr 2:
Owner Fax:

Mailing City: PASADENA
Mailing State: CA
Mailing Zip: 911030000
Region Code: 3
Owner Name: TYLER & COBLEIGH
Owner Addr 1: --
Owner Addr 2: --
Owner City: --
Owner State: 99
Owner Zip: --
Owner Phone: 0000000000

Contact Information

Contact Name: KEVIN CONRY
Street Address 1: --
Street Address 2:
City: --
State: 99
Zip: --
Phone: 8187933125
 --

15	1 of 3	E	0.02 / 86.71	794.48 / 1	CUSTOM RIMS&TIRES 496 S ARROYO PKWY PASADENA CA 911050000	HAZNET
--------------------	--------	---	--------------	------------	---	--------

SIC Code:
NAICS Code:
EPA ID: CAL000059492
Create Date: 2/24/1992
Fac Act Ind: No
Inact Date: 6/30/1996
County Code: 19
County Name: Los Angeles
Mail Name:
Mailing Addr 1: 496 S ARROYO PKWY
Mailing Addr 2:
Owner Fax:

Mailing City: PASADENA
Mailing State: CA
Mailing Zip: 911050000
Region Code: 3
Owner Name: BERLIN TIRE CENTERS
Owner Addr 1: --
Owner Addr 2: --
Owner City: --
Owner State: 99
Owner Zip: --
Owner Phone: 0000000000

Contact Information

Contact Name: UNDELIVERABLE 1996 FEES FORM
Street Address 1: --
Street Address 2:
City: --
State: 99
Zip: --
Phone: --
 --

15	2 of 3	E	0.02 / 86.71	794.48 / 1	TIRE CENTER INC 496 S ARROYO PARKWAY PASADENA CA 911050000	HAZNET
--------------------	--------	---	--------------	------------	--	--------

SIC Code:
NAICS Code:
EPA ID: CAL000011818
Create Date: 11/14/1989
Fac Act Ind: No
Inact Date: 6/30/1996

Mailing City: PASADENA
Mailing State: CA
Mailing Zip: 911050000
Region Code: 3
Owner Name: TIRE CENTERS INC
Owner Addr 1: --

Map Key	Number of Records	Direction	Distance (mi/ft)	Elev/Diff (ft)	Site	DB
County Code:	19				Owner Addr 2:	
County Name:	Los Angeles				Owner City:	--
Mail Name:					Owner State:	99
Mailing Addr 1:	496 S ARROYO PARKWAY				Owner Zip:	--
Mailing Addr 2:					Owner Phone:	0000000000
Owner Fax:						
Contact Information						
--		--				
Contact Name:		UNDELIVERABLE 1996 FEES FORM				
Street Address 1:		--				
Street Address 2:		--				
City:		--				
State:		99				
Zip:		--				
Phone:		--				
--		--				
--		--				
Tanner Information						
--		--				
Generator EPA ID:		CAL000011818				
Generator County Code:		19				
Generator County:		Los Angeles				
TSD EPA ID:		CAD028409019				
TSD County Code:		19				
TSD County:		Los Angeles				
State Waste Code:		352				
State Waste Code Desc.:		Other organic solids				
Method Code:		H01				
Method Description:		Transfer station				
Tons:		13.4848				
Year:		1998				
--		--				

15	3 of 3	E	0.02 / 86.71	794.48 / 1	EURO COLLISION INC. 496 S ARROYO PKWY PASADENA CA 911050000	HAZNET
--------------------	--------	---	--------------	------------	--	--------

SIC Code:					Mailing City:	PASADENA
NAICS Code:					Mailing State:	CA
EPA ID:	CAL000206412				Mailing Zip:	911050000
Create Date:	4/25/2001				Region Code:	3
Fac Act Ind:	No				Owner Name:	JOSEPH JAVADI
Inact Date:	6/30/2008				Owner Addr 1:	496 S ARROYO PKWY
County Code:	19				Owner Addr 2:	
County Name:	Los Angeles				Owner City:	PASADENA
Mail Name:					Owner State:	CA
Mailing Addr 1:	496 S ARROYO PKWY				Owner Zip:	911050000
Mailing Addr 2:					Owner Phone:	0000000000
Owner Fax:						
Contact Information						
--		--				
Contact Name:		JOSEPH JAVADI OWNER				
Street Address 1:		496 S ARROYO PKWY				
Street Address 2:		--				
City:		PASADENA				
State:		CA				
Zip:		911050000				
Phone:		6267934697				
--		--				
--		--				
Tanner Information						
--		--				
Generator EPA ID:		CAL000206412				
Generator County Code:		19				
Generator County:		Los Angeles				
TSD EPA ID:		CAD008252405				

Map Key	Number of Records	Direction	Distance (mi/ft)	Elev/Diff (ft)	Site	DB
TSD County Code:		19				
TSD County:		Los Angeles				
State Waste Code:		214				
State Waste Code Desc.:		Unspecified solvent mixture				
Method Code:		H061				
Method Description:		FUEL BLENDING PRIOR TO ENERGY RECOVERY AT ANOTHER SITE				
Tons:		0.0576				
Year:		2007				
--		--				

16	1 of 2	SE	0.02 / 87.52	791.85 / -2	Arroyo Chop House 536 S ARROYO PKWY PASADENA CA 91105	CERS HAZ
--------------------	--------	----	--------------	-------------	---	----------

Site ID: 272574
Latitude: 34.136000
Longitude: -118.147000

Regulated Programs

EI ID: 10622149 **EI Description:** Chemical Storage Facilities

Violations

Violation Date: 3/6/2015
Violation Division: Pasadena Fire Department
Violation Program: HMRRP
Violation Source: CERS
Citation: HSC 6.95 25508(a)(1) - California Health and Safety Code, Chapter 6.95, Section(s) 25508(a)(1)
Violation Notes:

Returned to compliance on 05/21/2015.; Note: data in [Violation Notes] field for some records is truncated from the source.

Violation Description:

Failure to establish and electronically submit an adequate training program in safety procedures in the event of a release or threatened release of a hazardous material.

Violations

Violation Date: 3/6/2015
Violation Division: Pasadena Fire Department
Violation Program: HMRRP
Violation Source: CERS
Citation: 19 CCR 6.95 25508(a)(1) - California Code of Regulations, Title 19, Chapter 6.95, Section(s) 25508(a)(1)
Violation Notes:

Returned to compliance on 05/21/2015.; Note: data in [Violation Notes] field for some records is truncated from the source.

Violation Description:

Failure to complete and electronically submit the Business Activities Page and/or Business Owner Operator Identification Page.

Violations

Violation Date: 3/6/2015
Violation Division: Pasadena Fire Department
Violation Program: HMRRP
Violation Source: CERS
Citation: HSC 6.95 25508.1(a)-(e) - California Health and Safety Code, Chapter 6.95, Section(s) 25508.1(a)-(e)
Violation Notes:

Map Key	Number of Records	Direction	Distance (mi/ft)	Elev/Diff (ft)	Site	DB
----------------	--------------------------	------------------	-------------------------	-----------------------	-------------	-----------

Returned to compliance on 05/21/2015.; Note: data in [Violation Notes] field for some records is truncated from the source.

Violation Description:

Failure to electronically update business plan within 30 days of any one of the following events:
 A 100 percent or more increase in the quantity of a previously disclosed material.
 Any handling of a previously undisclosed hazardous materials at or above reportable quantities.
 A change of business address, business ownership, or business name.

Violations

Violation Date: 3/6/2015
Violation Division: Pasadena Fire Department
Violation Program: HMRRP
Violation Source: CERS
Citation: HSC 6.95 25508(a)(1) - California Health and Safety Code, Chapter 6.95, Section(s) 25508(a)(1)
Violation Notes:

Returned to compliance on 05/21/2015.; Note: data in [Violation Notes] field for some records is truncated from the source.

Violation Description:

Failure to complete and electronically submit hazardous material inventory information for all reportable hazardous materials on site at or above reportable quantities.

Violations

Violation Date: 3/6/2015
Violation Division: Pasadena Fire Department
Violation Program: HMRRP
Violation Source: CERS
Citation: HSC 6.95 25508(a)(1) - California Health and Safety Code, Chapter 6.95, Section(s) 25508(a)(1)
Violation Notes:

Returned to compliance on 05/21/2015.; Note: data in [Violation Notes] field for some records is truncated from the source.

Violation Description:

Failure to establish and electronically submit an adequate emergency response plan and procedures for a release or threatened release of a hazardous material.

Violations

Violation Date: 3/6/2015
Violation Division: Pasadena Fire Department
Violation Program: HMRRP
Violation Source: CERS
Citation: HSC 6.95 25505(a)(4) - California Health and Safety Code, Chapter 6.95, Section(s) 25505(a)(4)
Violation Notes:

Returned to compliance on 05/21/2015.; Note: data in [Violation Notes] field for some records is truncated from the source.

Violation Description:

Failure to provide initial and annual training to all employees in safety procedures in the event of a release or threatened release of a hazardous material or failure to document and maintain training records for a minimum of three years.

Violations

Violation Date: 3/6/2015
Violation Division: Pasadena Fire Department
Violation Program: HMRRP

Map Key	Number of Records	Direction	Distance (mi/ft)	Elev/Diff (ft)	Site	DB
----------------	--------------------------	------------------	-------------------------	-----------------------	-------------	-----------

Violation Source: CERS
Citation: HSC 6.95 25508(d) - California Health and Safety Code, Chapter 6.95, Section(s) 25508(d)
Violation Notes:

Returned to compliance on 05/21/2015.; Note: data in [Violation Notes] field for some records is truncated from the source.

Violation Description:

Failure to complete and/or electronically submit a business plan when storing/handling a hazardous material at or above reportable quantities.

Violations

Violation Date: 3/6/2015
Violation Division: Pasadena Fire Department
Violation Program: HMRRP
Violation Source: CERS
Citation: HSC 6.95 25508.2 - California Health and Safety Code, Chapter 6.95, Section(s) 25508.2
Violation Notes:

Returned to compliance on 05/21/2015.; Note: data in [Violation Notes] field for some records is truncated from the source.

Violation Description:

Failure to annually review and electronically certify that the business plan is complete, accurate, and up-to-date.

Violations

Violation Date: 3/6/2015
Violation Division: Pasadena Fire Department
Violation Program: HMRRP
Violation Source: CERS
Citation: HSC 6.95 25508(a)(1) - California Health and Safety Code, Chapter 6.95, Section(s) 25508(a)(1)
Violation Notes:

Returned to compliance on 05/21/2015.; Note: data in [Violation Notes] field for some records is truncated from the source.

Violation Description:

Failure to complete and electronically submit a site map with all required content.

Evaluations

Eval Date: 3/6/2015
Violations Found: Yes
Eval General Type: Compliance Evaluation Inspection
Eval Type: Routine done by local agency
Eval Division: Pasadena Fire Department
Eval Program: HMRRP
Eval Source: CERS
Eval Notes:

; Note: data in [EVAL Notes] field for some records is truncated from the source.

Affiliations

Affil Type Desc: Legal Owner
Entity Name: Robert Smith
Entity Title:
Address: 100 E. Corson Street, Suite 320
City: Pasadena
State: CA
Country: United States

Map Key	Number of Records	Direction	Distance (mi/ft)	Elev/Diff (ft)	Site	DB
Zip Code: Phone:			91103 (626) 577-2400			
Affil Type Desc: Entity Name: Entity Title: Address: City: State: Country: Zip Code: Phone:			Document Preparer David Ruivo			
Affil Type Desc: Entity Name: Entity Title: Address: City: State: Country: Zip Code: Phone:			Environmental Contact David Ruivo 536 South Arroyo Parkway Pasadena CA 91105 (626) 577-7469			
Affil Type Desc: Entity Name: Entity Title: Address: City: State: Country: Zip Code: Phone:			Parent Corporation Arroyo Chop House			
Affil Type Desc: Entity Name: Entity Title: Address: City: State: Country: Zip Code: Phone:			Operator Arroyo Chop House (626) 577-7469			
Affil Type Desc: Entity Name: Entity Title: Address: City: State: Country: Zip Code: Phone:			CUPA District Los Angeles County Fire 5825 Rickenbacker Road Commerce CA 90040-3027 (323) 890-4045			
Affil Type Desc: Entity Name: Entity Title: Address: City: State: Country: Zip Code: Phone:			Identification Signer David Ruivo General Manager			
Affil Type Desc: Entity Name: Entity Title: Address: City: State:			Property Owner Robert Smith 100 E. Corson Street, Suite 320 Pasadena CA			

Map Key	Number of Records	Direction	Distance (mi/ft)	Elev/Diff (ft)	Site	DB
Country:		United States				
Zip Code:		91103				
Phone:		(626) 577-2400				
Affil Type Desc:		Facility Mailing Address				
Entity Name:		Mailing Address				
Entity Title:						
Address:		536 South Arroyo Parkway				
City:		Pasadena				
State:		CA				
Country:						
Zip Code:		91105				
Phone:						
Coordinates						
Env Int Type Code:	HMBP			Longitude:	-118.147248	
Program ID:	10622149			Coord Name:		
Latitude:	34.136604			Ref Point Type Desc:	Unknown	

[16](#) 2 of 2 **SE** 0.02 / 87.52 791.85 / -2 **ARROYO CHOP HOUSE
536 S ARROYO PKWY
PASADENA CA 91105** **FINDS/FRS**

Registry ID: 110065504733
FIPS Code:
Program Acronyms: CA-ENVIROVIEW
HUC Code: 18070105
Site Type Name: STATIONARY
Location Description:
Supplemental Location:
Create Date: 13-OCT-2015 10:42:01
Update Date:
Interest Types: STATE MASTER
SIC Codes:
SIC Code Descriptions:
NAICS Codes:
NAICS Code Descriptions:
Conveyor: FRS-GEOCODE
Federal Facility Code:
Federal Agency Name:
Tribal Land Code:
Tribal Land Name:
Congressional Dist No.: 29
Census Block Code: 060374636024014
EPA Region Code: 09
County Name: LOS ANGELES
US/Mexico Border Ind:
Latitude: 34.1365
Longitude: -118.147301
Reference Point: ENTRANCE POINT OF A FACILITY OR STATION
Coord Collection Method: ADDRESS MATCHING-HOUSE NUMBER
Accuracy Value: 50
Datum: NAD83
Source:
Facility Detail Rprt URL: http://ofmpub.epa.gov/enviro/fii_query_detail.disp_program_facility?p_registry_id=110065504733

[17](#) 1 of 17 **SE** 0.02 / 87.89 791.17 / -2 **BRYAN'S CLEANER & LAUNDRY
544 S ARROYO PKWY
PASADENA CA 91105** **CERS HAZ**

Site ID: 100341
Latitude: 34.136356
Longitude: -118.146797

Map Key	Number of Records	Direction	Distance (mi/ft)	Elev/Diff (ft)	Site	DB
----------------	--------------------------	------------------	-------------------------	-----------------------	-------------	-----------

Regulated Programs

EI ID:	10308007	EI Description:	Chemical Storage Facilities
EI ID:	10308007	EI Description:	Hazardous Waste Generator

Evaluations

Eval Date: 3/14/2017
Violations Found: No
Eval General Type: Compliance Evaluation Inspection
Eval Type: Routine done by local agency
Eval Division: Los Angeles County Fire Department
Eval Program: HW
Eval Source: CERS
Eval Notes:

Scott Bell; Note: data in [EVAL Notes] field for some records is truncated from the source.

Eval Date: 3/7/2014
Violations Found: No
Eval General Type: Compliance Evaluation Inspection
Eval Type: Routine done by local agency
Eval Division: Los Angeles County Fire Department
Eval Program: HW
Eval Source: CERS
Eval Notes:

; Note: data in [EVAL Notes] field for some records is truncated from the source.

Affiliations

Affil Type Desc: Environmental Contact
Entity Name: Scott Bell
Entity Title:
Address: 544 So Arroyo Pkwy
City: Pasadena
State: CA
Country:
Zip Code: 91105
Phone: (626) 796-4335

Affil Type Desc: Document Preparer
Entity Name: Scott Bell
Entity Title:
Address:
City:
State:
Country:
Zip Code:
Phone:

Affil Type Desc: Identification Signer
Entity Name: Scott Bell
Entity Title: President
Address:
City:
State:
Country:
Zip Code:
Phone:

Affil Type Desc: Operator
Entity Name: Scott Bell

Map Key	Number of Records	Direction	Distance (mi/ft)	Elev/Diff (ft)	Site	DB
---------	-------------------	-----------	------------------	----------------	------	----

Entity Title:

Address:

City:

State:

Country:

Zip Code:

Phone: (626) 796-4335

Affil Type Desc:

Parent Corporation

Entity Name:

BRYAN'S CLEANER & LAUNDRY

Entity Title:

Address:

City:

State:

Country:

Zip Code:

Phone:

Affil Type Desc:

CUPA District

Entity Name:

Los Angeles County Fire

Entity Title:

Address:

5825 Rickenbacker Road

City:

Commerce

State:

CA

Country:

Zip Code:

90040-3027

Phone:

(323) 890-4045

Affil Type Desc:

Property Owner

Entity Name:

Scott Bell

Entity Title:

Address:

544 S ARROYO PKWY

City:

PASADENA

State:

CA

Country:

United States

Zip Code:

91105

Phone:

(626) 796-4335

Affil Type Desc:

Facility Mailing Address

Entity Name:

Mailing Address

Entity Title:

Address:

544 S ARROYO PKWY

City:

PASADENA

State:

CA

Country:

Zip Code:

91105

Phone:

Affil Type Desc:

Legal Owner

Entity Name:

Scott Bell

Entity Title:

Address:

544 S ARROYO PKWY

City:

PASADENA

State:

CA

Country:

United States

Zip Code:

91105

Phone:

(626) 796-4335

Coordinates

Env Int Type Code:

HWG

Program ID:

10308007

Latitude:

34.136360

Longitude:

-118.146800

Coord Name:

Ref Point Type Desc: Center of a facility or station.

[17](#)

2 of 17

SE

0.02 /
87.89

791.17 /
-2

**BRYAN'S CLEANERS & DYERS
INC
544 S ARROYO PKWY**

DRYCLEANERS

Map Key	Number of Records	Direction	Distance (mi/ft)	Elev/Diff (ft)	Site	DB
---------	-------------------	-----------	------------------	----------------	------	----

PASADENA CA 911050000

EPA ID:	CAD981991391	Owner Phone:	6267964335
Create Date:	7/3/1987	Owner Fax:	0000000000
Facility Act Ind:	Yes	Contact Name:	SCOTT BELL/PRES
Inact Date:		Contact Street 1:	544 S ARROYO PKWY
Reason:	SIC/NAICS	Contact Street 2:	
County Name:	Los Angeles	Contact City:	PASADENA
Region Code:	3	Contact State:	CA
Owner Name:	SCOTT BELL	Contact Zip:	91105
Owner Street 1:	535 MONTE VISTA ROAD	Contact Phone:	6267964335
Owner Street 2:		Mail Name:	
Owner City:	ARCADIA	DD Latitude:	34.136607
Owner State:	CA	DD Longitude:	-118.147275
Owner Zip:	910070000		

--Details--

NAICS Code:	81232
Naics Desc:	Drycleaning and Laundry Services (except Coin-Operated)
SIC Code:	7211
SIC Desc:	Power Laundries, Family and Commercial

17	3 of 17	SE	0.02 / 87.89	791.17 / -2	BRYAN'S CLEANERS 544 S ARROYO PKWY PASADENA CA 911050000	DRYCLEANERS
--------------------	---------	----	--------------	-------------	---	--------------------

EPA ID:	CAD028891042	Owner Phone:	0000000000
Create Date:	2/3/1983	Owner Fax:	
Facility Act Ind:	No	Contact Name:	SCOTT BELL
Inact Date:	6/30/2002	Contact Street 1:	544 S ARROYO PKWY
Reason:	SIC/NAICS	Contact Street 2:	
County Name:	Los Angeles	Contact City:	PASADENA
Region Code:	3	Contact State:	CA
Owner Name:	WILLIAM BELL	Contact Zip:	--
Owner Street 1:	544 S ARROYO PKWY	Contact Phone:	6267964335
Owner Street 2:		Mail Name:	
Owner City:	PASADENA	DD Latitude:	34.136341
Owner State:	CA	DD Longitude:	-118.147251
Owner Zip:	--		

--Details--

NAICS Code:	81232
Naics Desc:	Drycleaning and Laundry Services (except Coin-Operated)
SIC Code:	7211
SIC Desc:	Power Laundries, Family and Commercial

17	4 of 17	SE	0.02 / 87.89	791.17 / -2	BRYAN'S CLEANERS & DYERS INC 544 S ARROYO PKY PASADENA CA 91105	EMISSIONS
--------------------	---------	----	--------------	-------------	--	------------------

1996 Criteria Data

Facility ID:	10760	CERR Code:	
Facility SIC Code:	7216	TOGT:	.035
CO:	19	ROGT:	.0147805
Air Basin:	SC	COT:	.169
District:	SC	NOXT:	.457
COID:	LA	SOXT:	.002
DISN:	SOUTH COAST AQMD	PMT:	.015

Map Key	Number of Records	Direction	Distance (mi/ft)	Elev/Diff (ft)	Site	DB
---------	-------------------	-----------	------------------	----------------	------	----

CHAPIS:				PM10T:	.015	
---------	--	--	--	--------	------	--

1996 Toxic Data

Facility ID:	10760			COID:	LA	
Facility SIC Code:	7216			DISN:	SOUTH COAST AQMD	
CO:	19			CHAPIS:		
Air Basin:	SC			CERR Code:		
District:	SC					
TS:						
Health Risk Asmt:						
Non-Cancer Chronic Haz Ind:						
Non-Cancer Acute Haz Ind:						

2004 Criteria Data

Facility ID:	10760			CERR Code:		
Facility SIC Code:	7216			TOGT:	.0117	
CO:	19			ROGT:	.00493974	
Air Basin:	SC			COT:	.178	
District:	SC			NOXT:	.212	
COID:	LA			SOXT:	.00127	
DISN:	SOUTH COAST AQMD			PMT:	.0161	
CHAPIS:				PM10T:	.0161	

2004 Toxic Data

Facility ID:	10760			COID:	LA	
Facility SIC Code:	7216			DISN:	SOUTH COAST AQMD	
CO:	19			CHAPIS:		
Air Basin:	SC			CERR Code:		
District:	SC					
TS:						
Health Risk Asmt:						
Non-Cancer Chronic Haz Ind:						
Non-Cancer Acute Haz Ind:						

2005 Criteria Data

Facility ID:	10760			CERR Code:		
Facility SIC Code:	7216			TOGT:	.0260540028422548555187115111321648507	
CO:	19			ROGT:	816	
Air Basin:	SC			COT:	.011	
District:	SC			NOXT:	.166	
COID:	LA			SOXT:	.198	
DISN:	SOUTH COAST AQMD			PMT:	.001	
CHAPIS:				PM10T:	.015	

2005 Toxic Data

Facility ID:	10760			COID:	LA	
Facility SIC Code:	7216			DISN:	SOUTH COAST AQMD	
CO:	19			CHAPIS:		
Air Basin:	SC			CERR Code:		
District:	SC					
TS:						
Health Risk Asmt:						
Non-Cancer Chronic Haz Ind:						
Non-Cancer Acute Haz Ind:						

2006 Criteria Data

Map Key	Number of Records	Direction	Distance (mi/ft)	Elev/Diff (ft)	Site	DB
---------	-------------------	-----------	------------------	----------------	------	----

Facility ID:	10760				CERR Code:	
Facility SIC Code:	7216				TOGT:	.0236854571293225959261013737565135007
CO:	19				ROGT:	.106
Air Basin:	SC				COT:	.01
District:	SC				NOXT:	.152
COID:	LA				SOXT:	.181
DISN:	SOUTH COAST AQMD				PMT:	.001
CHAPIS:					PM10T:	.014

2006 Toxic Data

Facility ID:	10760				COID:	LA
Facility SIC Code:	7216				DISN:	SOUTH COAST AQMD
CO:	19				CHAPIS:	
Air Basin:	SC				CERR Code:	
District:	SC					
TS:						
Health Risk Asmt:						
Non-Cancer Chronic Haz Ind:						
Non-Cancer Acute Haz Ind:						

2007 Criteria Data

Facility ID:	10760				CERR Code:	
Facility SIC Code:	7216				TOGT:	.0236854571293225959261013737565135007
CO:	19				ROGT:	.106
Air Basin:	SC				COT:	.01
District:	SC				NOXT:	.152
COID:	LA				SOXT:	.181
DISN:	SOUTH COAST AQMD				PMT:	.001
CHAPIS:					PM10T:	.014

2007 Toxic Data

Facility ID:	10760				COID:	LA
Facility SIC Code:	7216				DISN:	SOUTH COAST AQMD
CO:	19				CHAPIS:	
Air Basin:	SC				CERR Code:	
District:	SC					
TS:						
Health Risk Asmt:						
Non-Cancer Chronic Haz Ind:						
Non-Cancer Acute Haz Ind:						

17	5 of 17	SE	0.02 / 87.89	791.17 / -2	BRYANS CLEANERS & DYERS INC 544 S. ARROYO PARKWAY PASADENA CA 91101	EMISSIONS
--------------------	---------	----	--------------	-------------	--	-----------

1987 Criteria Data

Facility ID:	10760				CERR Code:	
Facility SIC Code:	7216				TOGT:	8
CO:	19				ROGT:	1.5
Air Basin:	SC				COT:	
District:	SC				NOXT:	
COID:	LA				SOXT:	
DISN:	SOUTH COAST AQMD				PMT:	
CHAPIS:					PM10T:	

Map Key	Number of Records	Direction	Distance (mi/ft)	Elev/Diff (ft)	Site	DB
---------	-------------------	-----------	------------------	----------------	------	----

1987 Toxic Data

Facility ID:	10760	CROID:	LA
Facility SIC Code:	7216	DISN:	SOUTH COAST AQMD
CO:	19	CHAPIS:	
Air Basin:	SC	CERR Code:	
District:	SC		
TS:			
Health Risk Asmt:			
Non-Cancer Chronic Haz Ind:			
Non-Cancer Acute Haz Ind:			

17	6 of 17	SE	0.02 / 87.89	791.17 / -2	BRYAN'S CLEANERS & DYERS INC 544 S ARROYO PARKWAY PASADENA CA 91105	EMISSIONS
--------------------	---------	----	--------------	-------------	--	-----------

1990 Criteria Data

Facility ID:	10760	CERR Code:	
Facility SIC Code:	7216	TOGT:	9
CO:	19	ROGT:	0
Air Basin:	SC	COT:	0
District:	SC	NOXT:	0
CROID:	LA	SOXT:	
DISN:	SOUTH COAST AQMD	PMT:	0
CHAPIS:		PM10T:	0

1990 Toxic Data

Facility ID:	10760	CROID:	LA
Facility SIC Code:	7216	DISN:	SOUTH COAST AQMD
CO:	19	CHAPIS:	
Air Basin:	SC	CERR Code:	
District:	SC		
TS:			
Health Risk Asmt:			
Non-Cancer Chronic Haz Ind:			
Non-Cancer Acute Haz Ind:			

1997 Criteria Data

Facility ID:	10760	CERR Code:	
Facility SIC Code:	7216	TOGT:	1.758
CO:	19	ROGT:	.0139359
Air Basin:	SC	COT:	.069
District:	SC	NOXT:	.257
CROID:	LA	SOXT:	.002
DISN:	SOUTH COAST AQMD	PMT:	.015
CHAPIS:		PM10T:	.015

1997 Toxic Data

Facility ID:	10760	CROID:	LA
Facility SIC Code:	7216	DISN:	SOUTH COAST AQMD
CO:	19	CHAPIS:	
Air Basin:	SC	CERR Code:	
District:	SC		
TS:			
Health Risk Asmt:			
Non-Cancer Chronic Haz Ind:			

Map Key	Number of Records	Direction	Distance (mi/ft)	Elev/Diff (ft)	Site	DB
---------	-------------------	-----------	------------------	----------------	------	----

Non-Cancer Acute Haz Ind:

1998 Criteria Data

Facility ID:	10760	CERR Code:	
Facility SIC Code:	7216	TOGT:	1.76
CO:	19	ROGT:	.0147805
Air Basin:	SC	COT:	.069
District:	SC	NOXT:	.257
COID:	LA	SOXT:	.002
DISN:	SOUTH COAST AQMD	PMT:	.015
CHAPIS:		PM10T:	.015

1998 Toxic Data

Facility ID:	10760	COID:	LA
Facility SIC Code:	7216	DISN:	SOUTH COAST AQMD
CO:	19	CHAPIS:	
Air Basin:	SC	CERR Code:	
District:	SC		
TS:			

Health Risk Asmt:
Non-Cancer Chronic Haz Ind:
Non-Cancer Acute Haz Ind:

1999 Criteria Data

Facility ID:	10760	CERR Code:	
Facility SIC Code:	7216	TOGT:	1.758
CO:	19	ROGT:	.0139359
Air Basin:	SC	COT:	.069
District:	SC	NOXT:	.257
COID:	LA	SOXT:	.002
DISN:	SOUTH COAST AQMD	PMT:	.015
CHAPIS:		PM10T:	.015

1999 Toxic Data

Facility ID:	10760	COID:	LA
Facility SIC Code:	7216	DISN:	SOUTH COAST AQMD
CO:	19	CHAPIS:	
Air Basin:	SC	CERR Code:	
District:	SC		
TS:			

Health Risk Asmt:
Non-Cancer Chronic Haz Ind:
Non-Cancer Acute Haz Ind:

2000 Criteria Data

Facility ID:	10760	CERR Code:	
Facility SIC Code:	7216	TOGT:	1.758
CO:	19	ROGT:	.01
Air Basin:	SC	COT:	.069
District:	SC	NOXT:	.257
COID:	LA	SOXT:	.002
DISN:	SOUTH COAST AQMD	PMT:	.015
CHAPIS:		PM10T:	.02

2000 Toxic Data

Facility ID:	10760	COID:	LA
---------------------	-------	--------------	----

Map Key	Number of Records	Direction	Distance (mi/ft)	Elev/Diff (ft)	Site	DB
Facility SIC Code: 7216 CO: 19 Air Basin: SC District: SC TS: Health Risk Asmt: Non-Cancer Chronic Haz Ind: Non-Cancer Acute Haz Ind:						
DISN: SOUTH COAST AQMD						
CHAPIS:						
CERR Code:						
2001 Criteria Data						
Facility ID: 10760						
Facility SIC Code: 7216						
CO: 19						
Air Basin: SC						
District: SC						
COID: LA						
DISN: SOUTH COAST AQMD						
CHAPIS:						
CERR Code:						
TOGT: 1.76						
ROGT: 1.22						
COT: .07						
NOXT: .26						
SOXT: 0						
PMT: .02						
PM10T: .02						
2001 Toxic Data						
Facility ID: 10760						
Facility SIC Code: 7216						
CO: 19						
Air Basin: SC						
District: SC						
TS:						
Health Risk Asmt:						
Non-Cancer Chronic Haz Ind:						
Non-Cancer Acute Haz Ind:						
COID: LA						
DISN: SOUTH COAST AQMD						
CHAPIS:						
CERR Code:						
17	7 of 17	SE	0.02 / 87.89	791.17 / -2	BRYANS CLEANERS INCORPORATED 544 SOUTH ARROYO PARKWAY PASADENA CA 91105	FED DRYCLEANERS
FRS Facility ID: 110002768906						
NPDES IDs:						
NAICS Codes: 81232 812320						
SIC Codes:						
Latitude: 34.13632						
Longitude: -118.1473						
17	8 of 17	SE	0.02 / 87.89	791.17 / -2	BRYANS CLEANERS INCORPORATED 544 SOUTH ARROYO PARKWAY PASADENA CA 91105-2583	FINDS/FRS
Registry ID: 110002768906						
FIPS Code: 06037						
Program Acronyms: CA-CERS, CA-ENVIROVIEW, EIS, HWTS-DATAMART, RCRAINFO						
HUC Code: 18070105						
Site Type Name: STATIONARY						
Location Description:						
Supplemental Location:						
Create Date: 01-MAR-2000 00:00:00						
Update Date: 01-JUN-2017 17:15:34						
Interest Types: AIR EMISSIONS CLASSIFICATION UNKNOWN, SQG, STATE MASTER						
SIC Codes: 7216						
SIC Code Descriptions: DRYCLEANING PLANTS, EXCEPT RUG CLEANING						
NAICS Codes: 812320						
NAICS Code Descriptions: DRYCLEANING AND LAUNDRY SERVICES (EXCEPT COIN-OPERATED).						
Conveyor: FRS-GEOCODE						

Map Key	Number of Records	Direction	Distance (mi/ft)	Elev/Diff (ft)	Site	DB
---------	-------------------	-----------	------------------	----------------	------	----

Federal Facility Code:
Federal Agency Name:
Tribal Land Code:
Tribal Land Name:
Congressional Dist No.: 29
Census Block Code: 060374636024014
EPA Region Code: 09
County Name: LOS ANGELES
US/Mexico Border Ind:
Latitude: 34.13632
Longitude: -118.1473
Reference Point: CENTER OF A FACILITY OR STATION
Coord Collection Method: ADDRESS MATCHING-HOUSE NUMBER
Accuracy Value: 30
Datum: NAD83
Source:
Facility Detail Rprt URL: http://ofmpub.epa.gov/enviro/fii_query_detail.disp_program_facility?p_registry_id=110002768906

17	9 of 17	SE	0.02 / 87.89	791.17 / -2	BRYANS CLEANERS INC 544 SO ARROYO PARKWAY PASADENA CA 91105	HHSS
--------------------	---------	----	--------------	-------------	--	-------------

County: Los Angeles
Pdf File Url: <http://geotracker.waterboards.ca.gov/ustpdfs/pdf/0002685e.pdf>

17	10 of 17	SE	0.02 / 87.89	791.17 / -2	544 S ARROYO PKWY PASADENA CA 911050000	HIST MANIFEST
--------------------	----------	----	--------------	-------------	--	--------------------------

Gen EPA ID: CAD028891042
Create Date: 02/03/1983 0:00
Inact Date: 6/30/2002 0:00:00
Facility Mail Street: 544 S ARROYO PKWY
Facility Mail City: PASADENA
Facility Mail State: CA
Facility Mail Zip: 911050000
Contact Phone(s): 6267964335
File Year(s): 1983; 1984; 1985; 1986; 1988
Contact Name(s): SCOTT BELL

Tanner Information

Method Description:
Tons: 0.2
Year: 1986
Generator County Code: 19
Generator County: Los Angeles
Method Code: 1
Tsd County Code: 0
Tsd County:
State Waste Code:
State Waste Code Desc:
Tsd Epa ID:

Tanner Information

Method Description:
Tons: 0
Year: 1986
Generator County Code: 19
Generator County: Los Angeles
Method Code:
Tsd County Code: 19

Map Key	Number of Records	Direction	Distance (mi/ft)	Elev/Diff (ft)	Site	DB
Tsd County:		Los Angeles				
State Waste Code:						
State Waste Code Desc:						
Tsd Epa ID:		CAD008302903				
<u>Tanner Information</u>						
Method Description:						
Tons:		0.2				
Year:		1986				
Generator County Code:		19				
Generator County:		Los Angeles				
Method Code:		R01				
Tsd County Code:		19				
Tsd County:		Los Angeles				
State Waste Code:		212				
State Waste Code Desc:		Oxygenated solvents (acetone, butanol, ethyl acetate, etc.)				
Tsd Epa ID:		CAD008302903				
<u>Tanner Information</u>						
Method Description:						
Tons:		0				
Year:		1984				
Generator County Code:		19				
Generator County:		Los Angeles				
Method Code:						
Tsd County Code:		19				
Tsd County:		Los Angeles				
State Waste Code:						
State Waste Code Desc:						
Tsd Epa ID:		CAD008302903				
<u>Tanner Information</u>						
Method Description:						
Tons:		0.45				
Year:		1984				
Generator County Code:		19				
Generator County:		Los Angeles				
Method Code:		R01				
Tsd County Code:		19				
Tsd County:		Los Angeles				
State Waste Code:		213				
State Waste Code Desc:		Hydrocarbon solvents (benzene, hexane, Stoddard, Etc.)				
Tsd Epa ID:		CAD008302903				
<u>Tanner Information</u>						
Method Description:						
Tons:		0				
Year:		1988				
Generator County Code:		19				
Generator County:		Los Angeles				
Method Code:						
Tsd County Code:		0				
Tsd County:						
State Waste Code:						
State Waste Code Desc:						
Tsd Epa ID:		HAHQ36017252				
<u>Tanner Information</u>						

Map Key	Number of Records	Direction	Distance (mi/ft)	Elev/Diff (ft)	Site	DB
Method Description:						
Tons:			1.08			
Year:			1984			
Generator County Code:			19			
Generator County:			Los Angeles			
Method Code:			R01			
Tsd County Code:			19			
Tsd County:			Los Angeles			
State Waste Code:			211			
State Waste Code Desc:			Halogenated solvents (chloroforms, methyl chloride, perchloroethylene, etc)			
Tsd Epa ID:			CAD008302903			

Tanner Information

Method Description:						
Tons:			0			
Year:			1983			
Generator County Code:			19			
Generator County:			Los Angeles			
Method Code:						
Tsd County Code:			19			
Tsd County:			Los Angeles			
State Waste Code:						
State Waste Code Desc:						
Tsd Epa ID:			CAD008302903			

Tanner Information

Method Description:						
Tons:			46.58			
Year:			1986			
Generator County Code:			19			
Generator County:			Los Angeles			
Method Code:			99			
Tsd County Code:			0			
Tsd County:						
State Waste Code:			252			
State Waste Code Desc:			Other still bottom waste			
Tsd Epa ID:						

Tanner Information

Method Description:						
Tons:			0.22			
Year:			1988			
Generator County Code:			19			
Generator County:			Los Angeles			
Method Code:			1			
Tsd County Code:			0			
Tsd County:						
State Waste Code:			213			
State Waste Code Desc:			Hydrocarbon solvents (benzene, hexane, Stoddard, Etc.)			
Tsd Epa ID:			HAHQ36017252			

Tanner Information

Method Description:						
Tons:			0.41			
Year:			1983			
Generator County Code:			19			
Generator County:			Los Angeles			
Method Code:			R01			
Tsd County Code:			19			
Tsd County:			Los Angeles			

Map Key	Number of Records	Direction	Distance (mi/ft)	Elev/Diff (ft)	Site	DB
---------	-------------------	-----------	------------------	----------------	------	----

State Waste Code:	211					
State Waste Code Desc:	Halogenated solvents (chloroforms, methyl chloride, perchloroethylene, etc)					
Tsd Epa ID:	CAD008302903					

Tanner Information

Method Description:

Tons:	0.22
Year:	1986
Generator County Code:	19
Generator County:	Los Angeles
Method Code:	99
Tsd County Code:	0
Tsd County:	
State Waste Code:	212
State Waste Code Desc:	Oxygenated solvents (acetone, butanol, ethyl acetate, etc.)
Tsd Epa ID:	

Tanner Information

Method Description:

Tons:	0.2
Year:	1983
Generator County Code:	19
Generator County:	Los Angeles
Method Code:	1
Tsd County Code:	19
Tsd County:	Los Angeles
State Waste Code:	21
State Waste Code Desc:	
Tsd Epa ID:	CAD008302903

Tanner Information

Method Description:

Tons:	0
Year:	1985
Generator County Code:	19
Generator County:	Los Angeles
Method Code:	
Tsd County Code:	19
Tsd County:	Los Angeles
State Waste Code:	
State Waste Code Desc:	
Tsd Epa ID:	CAD008302903

Tanner Information

Method Description:

Tons:	0.22
Year:	1985
Generator County Code:	19
Generator County:	Los Angeles
Method Code:	UNK
Tsd County Code:	19
Tsd County:	Los Angeles
State Waste Code:	211
State Waste Code Desc:	Halogenated solvents (chloroforms, methyl chloride, perchloroethylene, etc)
Tsd Epa ID:	CAD008302903

Tanner Information

Method Description:

Map Key	Number of Records	Direction	Distance (mi/ft)	Elev/Diff (ft)	Site	DB
Tons:		0				
Year:		1986				
Generator County Code:		19				
Generator County:		Los Angeles				
Method Code:						
Tsd County Code:		0				
Tsd County:						
State Waste Code:						
State Waste Code Desc:						
Tsd Epa ID:						

17	11 of 17	SE	0.02 / 87.89	791.17 / -2	544 SOUTH ARROYO PARKWAY PASADENA CA 911050000	HIST MANIFEST
--------------------	----------	----	--------------	-------------	---	------------------

Gen EPA ID: CAC000142861
Create Date: 1/13/1989 0:00:00
Inact Date: 10/25/2000 0:00:00
Facility Mail Street: 544 SOUTH ARROYO PARKWAY
Facility Mail City: PASADENA
Facility Mail State: CA
Facility Mail Zip: 911050000
Contact Phone(s): 8187964335
File Year(s): 1989
Contact Name(s): LORRAINE JACKSON, SECTY

Tanner Information

Method Description:
Tons: 0
Year: 1989
Generator County Code: 19
Generator County: Los Angeles
Method Code:
Tsd County Code: 42
Tsd County: Santa Barbara
State Waste Code:
State Waste Code Desc:
Tsd Epa ID: CAD020748125

Tanner Information

Method Description:
Tons: 0.83
Year: 1989
Generator County Code: 19
Generator County: Los Angeles
Method Code: R01
Tsd County Code: 15
Tsd County: Kern
State Waste Code: 221
State Waste Code Desc: Waste oil and mixed oil
Tsd Epa ID: CAD980883177

Tanner Information

Method Description:
Tons: 24.44
Year: 1989
Generator County Code: 19
Generator County: Los Angeles
Method Code: D80
Tsd County Code: 42
Tsd County: Santa Barbara
State Waste Code: 611

Map Key	Number of Records	Direction	Distance (mi/ft)	Elev/Diff (ft)	Site	DB
---------	-------------------	-----------	------------------	----------------	------	----

State Waste Code Desc: Contaminated soil from site clean-up
 Tsd Epa ID: CAD020748125

Tanner Information

Method Description:

Tons: 0
 Year: 1989
 Generator County Code: 19
 Generator County: Los Angeles
 Method Code:
 Tsd County Code: 15
 Tsd County: Kern
 State Waste Code:
 State Waste Code Desc:
 Tsd Epa ID: CAD980883177

17	12 of 17	SE	0.02 / 87.89	791.17 / -2	544 S ARROYO PKWY PASADENA CA 91105	LA HMS
--------------------	----------	----	--------------	-------------	--	--------

Site No: 011503
 Area: 3J

--Details--

File No: 011548
 File Name: BRYANS CLEANERS INC
 Status Code: REM
 Status Desc: Equipment Removed
 Permit No: 00003104T
 Permit Category: T
 Permit Category Desc: Underground Storage Tank
 Permit Status Code: REM
 Permit Status Desc: Equipment Removed
 Permit Type: 0
 Permit Type Desc: Underground Storage Tank Operating Permit

17	13 of 17	SE	0.02 / 87.89	791.17 / -2	BRYAN'S CLEANERS INC. 544 SO ARROYO PARKWAY PASADENA CA	HIST TANK
--------------------	----------	----	--------------	-------------	---	-----------

Owner Name:	BRYAN'S CLEANERS INC.	No of Containers:	4
Owner Street:	544 SO ARROYO PARKWAY	County:	LOS ANGELES
Owner City:	PASADENA	Facility State:	CA
Owner State:	CA	Facility Zip:	91105
Owner Zip:	91105		

17	14 of 17	SE	0.02 / 87.89	791.17 / -2	1X BRIAN'S CLEANING INC. 544 SOUTH ARROYO PARKWAY PASADENA CA 911050000	HAZNET
--------------------	----------	----	--------------	-------------	---	--------

SIC Code:		Mailing City:	PASADENA
NAICS Code:		Mailing State:	CA
EPA ID:	CAC000142861	Mailing Zip:	911050000
Create Date:	1/13/1989	Region Code:	3
Fac Act Ind:	No	Owner Name:	WILLIAM BELL
Inact Date:	10/25/2000	Owner Addr 1:	--
County Code:	19	Owner Addr 2:	--
County Name:	Los Angeles	Owner City:	--
Mail Name:		Owner State:	99
Mailing Addr 1:	544 SOUTH ARROYO PARKWAY	Owner Zip:	--
Mailing Addr 2:		Owner Phone:	0000000000

Map Key	Number of Records	Direction	Distance (mi/ft)	Elev/Diff (ft)	Site	DB
---------	-------------------	-----------	------------------	----------------	------	----

Owner Fax:

Contact Information

--
 --
Contact Name: LORRAINE JACKSON, SECTY
Street Address 1: --
Street Address 2: --
City: --
State: 99
Zip: --
Phone: 8187964335
 --

17	15 of 17	SE	0.02 / 87.89	791.17 / -2	BRYAN'S CLEANERS & DYERS INC 544 S ARROYO PKWY PASADENA CA 911050000	HAZNET
--------------------	----------	----	--------------	-------------	---	---------------

SIC Code:	7211,7212,7216,7219,7389	Mailing City:	PASADENA
NAICS Code:	81232	Mailing State:	CA
EPA ID:	CAD981991391	Mailing Zip:	911050000
Create Date:	7/3/1987	Region Code:	3
Fac Act Ind:	Yes	Owner Name:	SCOTT BELL
Inact Date:		Owner Addr 1:	535 MONTE VISTA ROAD
County Code:	19	Owner Addr 2:	
County Name:	Los Angeles	Owner City:	ARCADIA
Mail Name:		Owner State:	CA
Mailing Addr 1:	544 S ARROYO PKWY	Owner Zip:	910070000
Mailing Addr 2:		Owner Phone:	6267964335
Owner Fax:	0000000000		

Contact Information

--
 --
Contact Name: SCOTT BELL/PRES
Street Address 1: 544 S ARROYO PKWY
Street Address 2: --
City: PASADENA
State: CA
Zip: 91105
Phone: 6267964335
 --
 --

Tanner Information

--
 --
Generator EPA ID: CAD981991391
Generator County Code: 19
Generator County: Los Angeles
TSD EPA ID: OHD980587364
TSD County Code: 99
TSD County: Unknown
State Waste Code: 741
State Waste Code Desc.: Liquids with halogenated organic compounds >= 1,000 Mg./L
Method Code: ***
Method Description: Invalid disposal code
Tons: 0.96
Year: 2000
 --
 --
Generator EPA ID: CAD981991391
Generator County Code: 19
Generator County: Los Angeles
TSD EPA ID: CAT000613893
TSD County Code: 19
TSD County: Los Angeles
State Waste Code: 741
State Waste Code Desc.: Liquids with halogenated organic compounds >= 1,000 Mg./L
Method Code: H01
Method Description: Transfer station
Tons: 4.73

Map Key	Number of Records	Direction	Distance (mi/ft)	Elev/Diff (ft)	Site	DB
Year:		2001				
--		--				
Generator EPA ID:		CAD981991391				
Generator County Code:		19				
Generator County:		Los Angeles				
TSD EPA ID:		CAT000613893				
TSD County Code:		19				
TSD County:		Los Angeles				
State Waste Code:		741				
State Waste Code Desc.:		Liquids with halogenated organic compounds >= 1,000 Mg./L				
Method Code:		H01				
Method Description:		Transfer station				
Tons:		3.0255				
Year:		2002				
--		--				
Generator EPA ID:		CAD981991391				
Generator County Code:		19				
Generator County:		Los Angeles				
TSD EPA ID:		CAT000613893				
TSD County Code:		19				
TSD County:		Los Angeles				
State Waste Code:		741				
State Waste Code Desc.:		Liquids with halogenated organic compounds >= 1,000 Mg./L				
Method Code:						
Method Description:						
Tons:		0.49				
Year:		2002				
--		--				
Generator EPA ID:		CAD981991391				
Generator County Code:		19				
Generator County:		Los Angeles				
TSD EPA ID:		CAT000613893				
TSD County Code:		19				
TSD County:		Los Angeles				
State Waste Code:		741				
State Waste Code Desc.:		Liquids with halogenated organic compounds >= 1,000 Mg./L				
Method Code:						
Method Description:						
Tons:		0.315				
Year:		2003				
--		--				
Generator EPA ID:		CAD981991391				
Generator County Code:		19				
Generator County:		Los Angeles				
TSD EPA ID:		CAT000613893				
TSD County Code:		19				
TSD County:		Los Angeles				
State Waste Code:		741				
State Waste Code Desc.:		Liquids with halogenated organic compounds >= 1,000 Mg./L				
Method Code:		H01				
Method Description:		Transfer station				
Tons:		2.6125				
Year:		2003				
--		--				
Generator EPA ID:		CAD981991391				
Generator County Code:		19				
Generator County:		Los Angeles				
TSD EPA ID:		CAT000613893				
TSD County Code:		19				
TSD County:		Los Angeles				
State Waste Code:		741				
State Waste Code Desc.:		Liquids with halogenated organic compounds >= 1,000 Mg./L				
Method Code:		H01				
Method Description:		Transfer station				
Tons:		3.7385				
Year:		2004				
--		--				
Generator EPA ID:		CAD981991391				
Generator County Code:		19				

Map Key	Number of Records	Direction	Distance (mi/ft)	Elev/Diff (ft)	Site	DB
Generator County:		Los Angeles				
TSD EPA ID:		CAT000613893				
TSD County Code:		19				
TSD County:		Los Angeles				
State Waste Code:						
State Waste Code Desc.:						
Method Code:		H01				
Method Description:		Transfer station				
Tons:						
Year:		2004				
--		--				
Generator EPA ID:		CAD981991391				
Generator County Code:		19				
Generator County:		Los Angeles				
TSD EPA ID:		CAT000613893				
TSD County Code:		19				
TSD County:		Los Angeles				
State Waste Code:		741				
State Waste Code Desc.:		Liquids with halogenated organic compounds >= 1,000 Mg./L				
Method Code:		H01				
Method Description:		Transfer station				
Tons:		2.0358				
Year:		2005				
--		--				
Generator EPA ID:		CAD981991391				
Generator County Code:		19				
Generator County:		Los Angeles				
TSD EPA ID:		CAT000613893				
TSD County Code:		19				
TSD County:		Los Angeles				
State Waste Code:						
State Waste Code Desc.:						
Method Code:		H01				
Method Description:		Transfer station				
Tons:						
Year:		2005				
--		--				
Generator EPA ID:		CAD981991391				
Generator County Code:		19				
Generator County:		Los Angeles				
TSD EPA ID:		CAT000613893				
TSD County Code:		19				
TSD County:		Los Angeles				
State Waste Code:						
State Waste Code Desc.:						
Method Code:		H01				
Method Description:		Transfer station				
Tons:						
Year:		2006				
--		--				
Generator EPA ID:		CAD981991391				
Generator County Code:		19				
Generator County:		Los Angeles				
TSD EPA ID:		CAT000613893				
TSD County Code:		19				
TSD County:		Los Angeles				
State Waste Code:		741				
State Waste Code Desc.:		Liquids with halogenated organic compounds >= 1,000 Mg./L				
Method Code:		H01				
Method Description:		Transfer station				
Tons:		0.6				
Year:		2006				
--		--				
Generator EPA ID:		CAD981991391				
Generator County Code:		19				
Generator County:		Los Angeles				
TSD EPA ID:		TXD077603371				
TSD County Code:		99				
TSD County:		Unknown				

Map Key	Number of Records	Direction	Distance (mi/ft)	Elev/Diff (ft)	Site	DB
State Waste Code:			331			
State Waste Code Desc.:			Off-specification, aged or surplus organics			
Method Code:			H061			
Method Description:			FUEL BLENDING PRIOR TO ENERGY RECOVERY AT ANOTHER SITE			
Tons:			0.35			
Year:			2006			
--			--			
Generator EPA ID:			CAD981991391			
Generator County Code:			19			
Generator County:			Los Angeles			
TSD EPA ID:			CAT000613893			
TSD County Code:			19			
TSD County:			Los Angeles			
State Waste Code:			741			
State Waste Code Desc.:			Liquids with halogenated organic compounds >= 1,000 Mg./L			
Method Code:			H141			
Method Description:			STORAGE, BULKING, AND/OR TRANSFER OFF SITE--NO TREATMENT/RECOVERY (H010-H129) OR (H131-H135)			
Tons:			0.615			
Year:			2007			
--			--			
Generator EPA ID:			CAD981991391			
Generator County Code:			19			
Generator County:			Los Angeles			
TSD EPA ID:			TXD077603371			
TSD County Code:			99			
TSD County:			Unknown			
State Waste Code:			331			
State Waste Code Desc.:			Off-specification, aged or surplus organics			
Method Code:			H061			
Method Description:			FUEL BLENDING PRIOR TO ENERGY RECOVERY AT ANOTHER SITE			
Tons:			1.26			
Year:			2007			
--			--			
Generator EPA ID:			CAD981991391			
Generator County Code:			19			
Generator County:			Los Angeles			
TSD EPA ID:			OHD980587364			
TSD County Code:			99			
TSD County:			Unknown			
State Waste Code:			751			
State Waste Code Desc.:			Solids or sludges with halogenated organic compounds >= 1,000 Mg./L			
Method Code:			H020			
Method Description:			SOLVENTS RECOVERY			
Tons:			0.1			
Year:			2007			
--			--			
Generator EPA ID:			CAD981991391			
Generator County Code:			19			
Generator County:			Los Angeles			
TSD EPA ID:			NVT330010000			
TSD County Code:			99			
TSD County:			Unknown			
State Waste Code:			352			
State Waste Code Desc.:			Other organic solids			
Method Code:			H132			
Method Description:			LANDFILL OR SURFACE IMPOUNDMENT THAT WILL BE CLOSED AS LANDFILL(TO INCLUDE ON-SITE TREATMENT AND/OR STABILIZATION)			
Tons:			0.4			
Year:			2008			
--			--			
Generator EPA ID:			CAD981991391			
Generator County Code:			19			
Generator County:			Los Angeles			
TSD EPA ID:			TXD077603371			
TSD County Code:			99			
TSD County:			Unknown			
State Waste Code:			343			
State Waste Code Desc.:			Unspecified organic liquid mixture			

Map Key	Number of Records	Direction	Distance (mi/ft)	Elev/Diff (ft)	Site	DB
Method Code:						
Method Description:						
Tons:						
Year: 2008						
--						
Generator EPA ID: CAD981991391						
Generator County Code: 19						
Generator County: Los Angeles						
TSD EPA ID: TXD077603371						
TSD County Code: 99						
TSD County: Unknown						
State Waste Code: 331						
State Waste Code Desc.: Off-specification, aged or surplus organics						
Method Code: H061						
Method Description: FUEL BLENDING PRIOR TO ENERGY RECOVERY AT ANOTHER SITE						
Tons: 0.915						
Year: 2008						
--						
Generator EPA ID: CAD981991391						
Generator County Code: 19						
Generator County: Los Angeles						
TSD EPA ID: NVT330010000						
TSD County Code: 99						
TSD County: Unknown						
State Waste Code: 352						
State Waste Code Desc.: Other organic solids						
Method Code: H132						
Method Description: LANDFILL OR SURFACE IMPOUNDMENT THAT WILL BE CLOSED AS LANDFILL(TO INCLUDE ON-SITE TREATMENT AND/OR STABILIZATION)						
Tons: 0.2						
Year: 2009						
--						
Generator EPA ID: CAD981991391						
Generator County Code: 19						
Generator County: Los Angeles						
TSD EPA ID: TXD077603371						
TSD County Code: 99						
TSD County: Unknown						
State Waste Code: 331						
State Waste Code Desc.: Off-specification, aged or surplus organics						
Method Code: H061						
Method Description: FUEL BLENDING PRIOR TO ENERGY RECOVERY AT ANOTHER SITE						
Tons: 0.954						
Year: 2009						
--						
Generator EPA ID: CAD981991391						
Generator County Code: 19						
Generator County: Los Angeles						
TSD EPA ID: TXD077603371						
TSD County Code: 99						
TSD County: Unknown						
State Waste Code: 343						
State Waste Code Desc.: Unspecified organic liquid mixture						
Method Code:						
Method Description:						
Tons:						
Year: 2009						
--						
Generator EPA ID: CAD981991391						
Generator County Code: 19						
Generator County: Los Angeles						
TSD EPA ID: TXD077603371						
TSD County Code: 99						
TSD County: Unknown						
State Waste Code: 331						
State Waste Code Desc.: Off-specification, aged or surplus organics						
Method Code:						
Method Description:						
Tons: 0.175						

Map Key	Number of Records	Direction	Distance (mi/ft)	Elev/Diff (ft)	Site	DB
Year:		2010				
--		--				
Generator EPA ID:		CAD981991391				
Generator County Code:		19				
Generator County:		Los Angeles				
TSD EPA ID:		TXD077603371				
TSD County Code:		99				
TSD County:		Unknown				
State Waste Code:		331				
State Waste Code Desc.:		Off-specification, aged or surplus organics				
Method Code:		H061				
Method Description:		FUEL BLENDING PRIOR TO ENERGY RECOVERY AT ANOTHER SITE				
Tons:		1.1				
Year:		2010				
--		--				
Generator EPA ID:		CAD981991391				
Generator County Code:		19				
Generator County:		Los Angeles				
TSD EPA ID:		NVT330010000				
TSD County Code:		99				
TSD County:		Unknown				
State Waste Code:		352				
State Waste Code Desc.:		Other organic solids				
Method Code:		H132				
Method Description:		LANDFILL OR SURFACE IMPOUNDMENT THAT WILL BE CLOSED AS LANDFILL(TO INCLUDE ON-SITE TREATMENT AND/OR STABILIZATION)				
Tons:		0.3				
Year:		2010				
--		--				
Generator EPA ID:		CAD981991391				
Generator County Code:		19				
Generator County:		Los Angeles				
TSD EPA ID:		TXD077603371				
TSD County Code:		99				
TSD County:		Unknown				
State Waste Code:		331				
State Waste Code Desc.:		Off-specification, aged or surplus organics				
Method Code:		H061				
Method Description:		FUEL BLENDING PRIOR TO ENERGY RECOVERY AT ANOTHER SITE				
Tons:		0.8				
Year:		2011				
--		--				
Generator EPA ID:		CAD981991391				
Generator County Code:		19				
Generator County:		Los Angeles				
TSD EPA ID:		TXD077603371				
TSD County Code:		99				
TSD County:		Unknown				
State Waste Code:						
State Waste Code Desc.:						
Method Code:		H061				
Method Description:		FUEL BLENDING PRIOR TO ENERGY RECOVERY AT ANOTHER SITE				
Tons:		0.175				
Year:		2011				
--		--				
Generator EPA ID:		CAD981991391				
Generator County Code:		19				
Generator County:		Los Angeles				
TSD EPA ID:		NVT330010000				
TSD County Code:		99				
TSD County:		Unknown				
State Waste Code:		352				
State Waste Code Desc.:		Other organic solids				
Method Code:		H132				
Method Description:		LANDFILL OR SURFACE IMPOUNDMENT THAT WILL BE CLOSED AS LANDFILL(TO INCLUDE ON-SITE TREATMENT AND/OR STABILIZATION)				
Tons:		0.15				
Year:		2011				
--		--				

Map Key	Number of Records	Direction	Distance (mi/ft)	Elev/Diff (ft)	Site	DB
Generator EPA ID:			CAD981991391			
Generator County Code:			19			
Generator County:			Los Angeles			
TSD EPA ID:			TXD077603371			
TSD County Code:			99			
TSD County:			Unknown			
State Waste Code:			331			
State Waste Code Desc.:			Off-specification, aged or surplus organics			
Method Code:			H061			
Method Description:			FUEL BLENDING PRIOR TO ENERGY RECOVERY AT ANOTHER SITE			
Tons:			0.8315			
Year:			2012			
--			--			
Generator EPA ID:			CAD981991391			
Generator County Code:			19			
Generator County:			Los Angeles			
TSD EPA ID:			CAD980675276			
TSD County Code:			15			
TSD County:			Kern			
State Waste Code:			352			
State Waste Code Desc.:			Other organic solids			
Method Code:			H132			
Method Description:			LANDFILL OR SURFACE IMPOUNDMENT THAT WILL BE CLOSED AS LANDFILL(TO INCLUDE ON-SITE TREATMENT AND/OR STABILIZATION)			
Tons:			0.12			
Year:			2013			
--			--			
Generator EPA ID:			CAD981991391			
Generator County Code:			19			
Generator County:			Los Angeles			
TSD EPA ID:			NED981723513			
TSD County Code:			99			
TSD County:			Unknown			
State Waste Code:			331			
State Waste Code Desc.:			Off-specification, aged or surplus organics			
Method Code:			H040			
Method Description:			INCINERATION--THERMAL DESTRUCTION OTHER THAN USE AS A FUEL			
Tons:			0.494			
Year:			2013			
--			--			
Generator EPA ID:			CAD981991391			
Generator County Code:			19			
Generator County:			Los Angeles			
TSD EPA ID:			TXD077603371			
TSD County Code:			99			
TSD County:			Unknown			
State Waste Code:			331			
State Waste Code Desc.:			Off-specification, aged or surplus organics			
Method Code:			H061			
Method Description:			FUEL BLENDING PRIOR TO ENERGY RECOVERY AT ANOTHER SITE			
Tons:			0.363			
Year:			2013			
--			--			
Generator EPA ID:			CAD981991391			
Generator County Code:			19			
Generator County:			Los Angeles			
TSD EPA ID:			CAD044429835			
TSD County Code:			19			
TSD County:			Los Angeles			
State Waste Code:			141			
State Waste Code Desc.:			Off-specification, aged or surplus inorganics			
Method Code:			H141			
Method Description:			STORAGE, BULKING, AND/OR TRANSFER OFF SITE--NO TREATMENT/RECOVERY (H010-H129) OR (H131-H135)			
Tons:			0.025			
Year:			2014			
--			--			
Generator EPA ID:			CAD981991391			
Generator County Code:			19			

Map Key	Number of Records	Direction	Distance (mi/ft)	Elev/Diff (ft)	Site	DB
Generator County:		Los Angeles				
TSD EPA ID:		CAD044429835				
TSD County Code:		19				
TSD County:		Los Angeles				
State Waste Code:		213				
State Waste Code Desc.:		Hydrocarbon solvents (benzene, hexane, Stoddard, Etc.)				
Method Code:		H141				
Method Description:		STORAGE, BULKING, AND/OR TRANSFER OFF SITE--NO TREATMENT/RECOVERY (H010-H129) OR (H131-H135)				
Tons:		0.0375				
Year:		2014				
--		--				
Generator EPA ID:		CAD981991391				
Generator County Code:		19				
Generator County:		Los Angeles				
TSD EPA ID:		CAD044429835				
TSD County Code:		19				
TSD County:		Los Angeles				
State Waste Code:		331				
State Waste Code Desc.:		Off-specification, aged or surplus organics				
Method Code:		H141				
Method Description:		STORAGE, BULKING, AND/OR TRANSFER OFF SITE--NO TREATMENT/RECOVERY (H010-H129) OR (H131-H135)				
Tons:		0.025				
Year:		2014				
--		--				
Generator EPA ID:		CAD981991391				
Generator County Code:		19				
Generator County:		Los Angeles				
TSD EPA ID:		CAD044429835				
TSD County Code:		19				
TSD County:		Los Angeles				
State Waste Code:		352				
State Waste Code Desc.:		Other organic solids				
Method Code:		H141				
Method Description:		STORAGE, BULKING, AND/OR TRANSFER OFF SITE--NO TREATMENT/RECOVERY (H010-H129) OR (H131-H135)				
Tons:		0.1				
Year:		2014				
--		--				
Generator EPA ID:		CAD981991391				
Generator County Code:		19				
Generator County:		Los Angeles				
TSD EPA ID:		NED981723513				
TSD County Code:		99				
TSD County:		Unknown				
State Waste Code:		331				
State Waste Code Desc.:		Off-specification, aged or surplus organics				
Method Code:		H040				
Method Description:		INCINERATION--THERMAL DESTRUCTION OTHER THAN USE AS A FUEL				
Tons:		0.3275				
Year:		2014				
--		--				
Generator EPA ID:		CAD981991391				
Generator County Code:		19				
Generator County:		Los Angeles				
TSD EPA ID:		NED981723513				
TSD County Code:		99				
TSD County:		Unknown				
State Waste Code:		331				
State Waste Code Desc.:		Off-specification, aged or surplus organics				
Method Code:		H040				
Method Description:		INCINERATION--THERMAL DESTRUCTION OTHER THAN USE AS A FUEL				
Tons:		0.449				
Year:		2015				
--		--				

Map Key	Number of Records	Direction	Distance (mi/ft)	Elev/Diff (ft)	Site	DB
17	16 of 17	SE	0.02 / 87.89	791.17 / -2	BRYAN'S CLEANERS 544 S ARROYO PKWY PASADENA CA 911050000	HAZNET

SIC Code:	7389	Mailing City:	PASADENA
NAICS Code:	81232	Mailing State:	CA
EPA ID:	CAD028891042	Mailing Zip:	911050000
Create Date:	2/3/1983	Region Code:	3
Fac Act Ind:	No	Owner Name:	WILLIAM BELL
Inact Date:	6/30/2002	Owner Addr 1:	544 S ARROYO PKWY
County Code:	19	Owner Addr 2:	
County Name:	Los Angeles	Owner City:	PASADENA
Mail Name:		Owner State:	CA
Mailing Addr 1:	544 S ARROYO PKWY	Owner Zip:	--
Mailing Addr 2:		Owner Phone:	0000000000
Owner Fax:			

Contact Information

--

Contact Name: SCOTT BELL
Street Address 1: 544 S ARROYO PKWY
Street Address 2:
City: PASADENA
State: CA
Zip: --
Phone: 6267964335
--
--

Tanner Information

--

Generator EPA ID: CAD028891042
Generator County Code: 19
Generator County: Los Angeles
TSD EPA ID: CAD981397417
TSD County Code: 19
TSD County: Los Angeles
State Waste Code: 211
State Waste Code Desc.: Halogenated solvents (chloroforms, methyl chloride, perchloroethylene, etc)
Method Code:
Method Description:
Tons: 1.0908
Year: 1995
--

Generator EPA ID: CAD028891042
Generator County Code: 19
Generator County: Los Angeles
TSD EPA ID: CAD981397417
TSD County Code: 19
TSD County: Los Angeles
State Waste Code: 211
State Waste Code Desc.: Halogenated solvents (chloroforms, methyl chloride, perchloroethylene, etc)
Method Code: R01
Method Description: Recycler
Tons: 66.6592
Year: 1995
--

Generator EPA ID: CAD028891042
Generator County Code: 19
Generator County: Los Angeles
TSD EPA ID: CAD981397417
TSD County Code: 19
TSD County: Los Angeles
State Waste Code: 211
State Waste Code Desc.: Halogenated solvents (chloroforms, methyl chloride, perchloroethylene, etc)
Method Code: R01
Method Description: Recycler
Tons: 4.1646
Year: 1996
--

Map Key	Number of Records	Direction	Distance (mi/ft)	Elev/Diff (ft)	Site	DB
Generator EPA ID:		CAD028891042				
Generator County Code:		19				
Generator County:		Los Angeles				
TSD EPA ID:		CAD981397417				
TSD County Code:		19				
TSD County:		Los Angeles				
State Waste Code:		211				
State Waste Code Desc.:		Halogenated solvents (chloroforms, methyl chloride, perchloroethylene, etc)				
Method Code:		R01				
Method Description:		Recycler				
Tons:		4.0625				
Year:		1997				
--		--				
Generator EPA ID:		CAD028891042				
Generator County Code:		19				
Generator County:		Los Angeles				
TSD EPA ID:		CAD981397417				
TSD County Code:		19				
TSD County:		Los Angeles				
State Waste Code:		211				
State Waste Code Desc.:		Halogenated solvents (chloroforms, methyl chloride, perchloroethylene, etc)				
Method Code:		R01				
Method Description:		Recycler				
Tons:		2.9508				
Year:		1998				
--		--				
Generator EPA ID:		CAD028891042				
Generator County Code:		19				
Generator County:		Los Angeles				
TSD EPA ID:		CAD981397417				
TSD County Code:		19				
TSD County:		Los Angeles				
State Waste Code:		211				
State Waste Code Desc.:		Halogenated solvents (chloroforms, methyl chloride, perchloroethylene, etc)				
Method Code:		R01				
Method Description:		Recycler				
Tons:		4.1019				
Year:		1999				
--		--				
Generator EPA ID:		CAD028891042				
Generator County Code:		19				
Generator County:		Los Angeles				
TSD EPA ID:		CAD981397417				
TSD County Code:		19				
TSD County:		Los Angeles				
State Waste Code:		211				
State Waste Code Desc.:		Halogenated solvents (chloroforms, methyl chloride, perchloroethylene, etc)				
Method Code:		R01				
Method Description:		Recycler				
Tons:		1.1094				
Year:		2000				
--		--				

17	17 of 17	SE	0.02 / 87.89	791.17 / -2	BRYANS CLEANERS INC 544 S ARROYO PARKWAY PASADENA CA 91105	RCRA SQG
--------------------	----------	-----------	-------------------------	------------------------	---	-----------------

EPA Handler ID: CAD981991391
Gen Status Universe: Small Quantity Generator
Contact Name: ENVIRONMENTAL MANAGER
Contact Address: 544 S ARROYO PARKWAY , , PASADENA , CA, 91105 , US
Contact Phone No and Ext: 818-796-4335
Contact Email:
Contact Country: US
County Name: LOS ANGELES
EPA Region: 09
Land Type: Other
Receive Date: 19870312

Map Key	Number of Records	Direction	Distance (mi/ft)	Elev/Diff (ft)	Site	DB
---------	-------------------	-----------	------------------	----------------	------	----

Violation/Evaluation Summary

Note: NO RECORDS: As of Dec 2018, there are no Compliance Monitoring and Enforcement (violation) records associated with this facility (EPA ID).

Handler Summary

Importer Activity: No
Mixed Waste Generator: No
Transporter Activity: No
Transfer Facility: No
Onsite Burner Exemption: No
Furnace Exemption: No
Underground Injection Activity: No
Commercial TSD: No
Used Oil Transporter: No
Used Oil Transfer Facility: No
Used Oil Processor: No
Used Oil Refiner: No
Used Oil Burner: No
Used Oil Market Burner: No
Used Oil Spec Marketer: No

Hazardous Waste Handler Details

Sequence No: 1
Receive Date: 19870312
Handler Name: BRYANS CLEANERS INC
Generator Status Universe: Small Quantity Generator
Source Type: Notification

Owner/Operator Details

Owner/Operator Ind:	Current Owner	Street No:	
Type:	Private	Street 1:	NOT REQUIRED
Name:	BRYAN GARNET	Street 2:	
Date Became Current:		City:	NOT REQUIRED
Date Ended Current:		State:	ME
Phone:	415-555-1212	Country:	
Source Type:	Notification	Zip Code:	99999

Owner/Operator Ind:	Current Operator	Street No:	
Type:	Private	Street 1:	NOT REQUIRED
Name:	NOT REQUIRED	Street 2:	
Date Became Current:		City:	NOT REQUIRED
Date Ended Current:		State:	ME
Phone:	415-555-1212	Country:	
Source Type:	Notification	Zip Code:	99999

18	1 of 2	SSW	0.02 / 98.23	784.20 / -9	SAN MARINO POOL & PATIO 100 E CALIFORNIA BLVD PASADENA CA 911050000	HAZNET
-----------	--------	-----	--------------	-------------	---	--------

SIC Code:		Mailing City:	PASADENA
NAICS Code:		Mailing State:	CA
EPA ID:	CAC001475832	Mailing Zip:	911050000
Create Date:	9/15/1999	Region Code:	3
Fac Act Ind:	No	Owner Name:	MICHAEL SERRANO
Inact Date:	10/25/2000	Owner Addr 1:	100 E CALIFORNIA BLVD
County Code:	19	Owner Addr 2:	
County Name:	Los Angeles	Owner City:	PASADENA
Mail Name:		Owner State:	CA

Map Key	Number of Records	Direction	Distance (mi/ft)	Elev/Diff (ft)	Site	DB
---------	-------------------	-----------	------------------	----------------	------	----

Mailing Addr 1:	100 E CALIFORNIA BLVD	Owner Zip:	911050000
Mailing Addr 2:		Owner Phone:	6267954386
Owner Fax:			

Contact Information

--	--
Contact Name:	DERRICK VICE/IDR ENV
Street Address 1:	--
Street Address 2:	--
City:	--
State:	99
Zip:	--
Phone:	6263347970
--	--
--	--

Tanner Information

--	--
Generator EPA ID:	CAC001475832
Generator County Code:	19
Generator County:	Los Angeles
TSD EPA ID:	CAT080033681
TSD County Code:	19
TSD County:	Los Angeles
State Waste Code:	791
State Waste Code Desc.:	Liquids with pH <= 2
Method Code:	R01
Method Description:	Recycler
Tons:	0.2085
Year:	1999
--	--

18	2 of 2	SSW	0.02 / 98.23	784.20 / -9	100 E CALIFORNIA 100 E CALIFORNIA BLVD PASADENA CA 91105	LA SML
--------------------	--------	-----	--------------	-------------	--	--------

Site ID:	SD0000505
Case ID:	RO0001505
Status:	

19	1 of 4	NNE	0.02 / 120.98	800.05 / 6	T-Mobile West, LLC IE24799A 411 S ARROYO PKWY PASADENA CA 91105	CERS HAZ
--------------------	--------	-----	---------------	------------	---	----------

Site ID:	73439
Latitude:	34.138653
Longitude:	-118.147804

Regulated Programs

EI ID:	10310110	EI Description:	Chemical Storage Facilities
---------------	----------	------------------------	-----------------------------

Violations

Violation Date:	3/25/2016
Violation Division:	Pasadena Fire Department
Violation Program:	HMRPP
Violation Source:	CERS
Citation:	HSC 6.95 25508.2 - California Health and Safety Code, Chapter 6.95, Section(s) 25508.2
Violation Notes:	

Returned to compliance on 04/14/2016.; Note: data in [Violation Notes] field for some records is truncated from the source.

Violation Description:

<i>Map Key</i>	<i>Number of Records</i>	<i>Direction</i>	<i>Distance (mi/ft)</i>	<i>Elev/Diff (ft)</i>	<i>Site</i>	<i>DB</i>
----------------	--------------------------	------------------	-------------------------	-----------------------	-------------	-----------

Failure to annually review and electronically certify that the business plan is complete, accurate, and up-to-date.

Violations

Violation Date: 3/25/2016
Violation Division: Pasadena Fire Department
Violation Program: HMRRP
Violation Source: CERS
Citation: HSC 6.95 25508.1(a)-(e) - California Health and Safety Code, Chapter 6.95, Section(s) 25508.1(a)-(e)
Violation Notes:

Returned to compliance on 04/14/2016.; Note: data in [Violation Notes] field for some records is truncated from the source.

Violation Description:

Failure to electronically update business plan within 30 days of any one of the following events:
 A 100 percent or more increase in the quantity of a previously disclosed material.
 Any handling of a previously undisclosed hazardous materials at or above reportable quantities.
 A change of business address, business ownership, or business name.

Violations

Violation Date: 3/25/2016
Violation Division: Pasadena Fire Department
Violation Program: HMRRP
Violation Source: CERS
Citation: HSC 6.95 25505(a)(4) - California Health and Safety Code, Chapter 6.95, Section(s) 25505(a)(4)
Violation Notes:

Returned to compliance on 04/14/2016.; Note: data in [Violation Notes] field for some records is truncated from the source.

Violation Description:

Failure to provide initial and annual training to all employees in safety procedures in the event of a release or threatened release of a hazardous material or failure to document and maintain training records for a minimum of three years.

Violations

Violation Date: 3/25/2016
Violation Division: Pasadena Fire Department
Violation Program: HMRRP
Violation Source: CERS
Citation: HSC 6.95 25508(a)(1) - California Health and Safety Code, Chapter 6.95, Section(s) 25508(a)(1)
Violation Notes:

Returned to compliance on 04/14/2016.; Note: data in [Violation Notes] field for some records is truncated from the source.

Violation Description:

Failure to establish and electronically submit an adequate emergency response plan and procedures for a release or threatened release of a hazardous material.

Violations

Violation Date: 3/25/2016
Violation Division: Pasadena Fire Department
Violation Program: HMRRP
Violation Source: CERS
Citation: HSC 6.95 25508(a)(1) - California Health and Safety Code, Chapter 6.95, Section(s) 25508(a)(1)
Violation Notes:

Returned to compliance on 04/14/2016.; Note: data in [Violation Notes] field for some records is truncated from the source.

Violation Description:

Failure to complete and electronically submit hazardous material inventory information for all reportable hazardous materials on site at or above reportable quantities.

Violations

Violation Date: 3/25/2016
Violation Division: Pasadena Fire Department
Violation Program: HMRRP
Violation Source: CERS
Citation: 19 CCR 6.95 25508(a)(1) - California Code of Regulations, Title 19, Chapter 6.95, Section(s) 25508(a)(1)
Violation Notes:

Returned to compliance on 04/14/2016.; Note: data in [Violation Notes] field for some records is truncated from the source.

Violation Description:

Failure to complete and electronically submit the Business Activities Page and/or Business Owner Operator Identification Page.

Violations

Violation Date: 3/25/2016
Violation Division: Pasadena Fire Department
Violation Program: HMRRP
Violation Source: CERS
Citation: HSC 6.95 25508(d) - California Health and Safety Code, Chapter 6.95, Section(s) 25508(d)
Violation Notes:

Returned to compliance on 04/14/2016.; Note: data in [Violation Notes] field for some records is truncated from the source.

Violation Description:

Failure to complete and/or electronically submit a business plan when storing/handling a hazardous material at or above reportable quantities.

Violations

Violation Date: 3/25/2016
Violation Division: Pasadena Fire Department
Violation Program: HMRRP
Violation Source: CERS
Citation: HSC 6.95 25508(a)(1) - California Health and Safety Code, Chapter 6.95, Section(s) 25508(a)(1)
Violation Notes:

Returned to compliance on 04/14/2016.; Note: data in [Violation Notes] field for some records is truncated from the source.

Violation Description:

Failure to complete and electronically submit a site map with all required content.

Violations

Violation Date: 3/25/2016
Violation Division: Pasadena Fire Department
Violation Program: HMRRP
Violation Source: CERS
Citation: HSC 6.95 25508(a)(1) - California Health and Safety Code, Chapter 6.95, Section(s) 25508(a)(1)
Violation Notes:

Returned to compliance on 04/14/2016.; Note: data in [Violation Notes] field for some records is truncated from the source.

Map Key	Number of Records	Direction	Distance (mi/ft)	Elev/Diff (ft)	Site	DB
----------------	--------------------------	------------------	-------------------------	-----------------------	-------------	-----------

Violation Description:

Failure to establish and electronically submit an adequate training program in safety procedures in the event of a release or threatened release of a hazardous material.

Evaluations

Eval Date: 3/25/2016
Violations Found: Yes
Eval General Type: Compliance Evaluation Inspection
Eval Type: Routine done by local agency
Eval Division: Pasadena Fire Department
Eval Program: HMRRP
Eval Source: CERS
Eval Notes:

; Note: data in [EVAL Notes] field for some records is truncated from the source.

Affiliations

Affil Type Desc: Operator
Entity Name: T-MOBILE WEST, LLC
Entity Title:
Address:
City:
State:
Country:
Zip Code:
Phone: (805) 584-5723

Affil Type Desc: CUPA District
Entity Name: Los Angeles County Fire
Entity Title:
Address: 5825 Rickenbacker Road
City: Commerce
State: CA
Country:
Zip Code: 90040-3027
Phone: (323) 890-4045

Affil Type Desc: Environmental Contact
Entity Name: Kathrine Tsarukyan
Entity Title:
Address: 4100 Guardian Street, Suite 101
City: Simi Valley
State: CA
Country:
Zip Code: 93063
Phone: (805) 584-5723

Affil Type Desc: Parent Corporation
Entity Name: T-MOBILE WEST, LLC
Entity Title:
Address:
City:
State:
Country:
Zip Code:
Phone:

Affil Type Desc: Legal Owner
Entity Name: T-MOBILE WEST, LLC
Entity Title:
Address: 12920 SE 38th Street
City: Bellevue

Map Key	Number of Records	Direction	Distance (mi/ft)	Elev/Diff (ft)	Site	DB
State: WA Country: United States Zip Code: 98006 Phone: (425) 383-4000						
Affil Type Desc: Document Preparer Entity Name: Kelly Michaels Entity Title: Address: City: State: Country: Zip Code: Phone:						
Affil Type Desc: Identification Signer Entity Name: Kelly Michaels Entity Title: Project Manager Address: City: State: Country: Zip Code: Phone:						
Affil Type Desc: Facility Mailing Address Entity Name: Mailing Address Entity Title: Address: 4100 Guardian Street, Suite 101 City: Simi Valley State: CA Country: Zip Code: 93063 Phone:						
<u>Coordinates</u>						
Env Int Type Code: HMBP Program ID: 10310110 Latitude: 34.138650				Longitude: -118.147800 Coord Name: Ref Point Type Desc: Center of a facility or station.		

[19](#) 2 of 4 **NNE** 0.02 / 120.98 800.05 / 6 **T-MOBILE WEST CORPORATION** **FINDS/FRS**
IE24799A
411 S ARROYO PKWY
PASADENA CA 91105

Registry ID: 110065132298
FIPS Code:
Program Acronyms: CA-ENVIROVIEW
HUC Code: 18070105
Site Type Name: STATIONARY
Location Description:
Supplemental Location:
Create Date: 10-OCT-2015 09:24:01
Update Date:
Interest Types: STATE MASTER
SIC Codes: 4812
SIC Code Descriptions: RADIOTELEPHONE COMMUNICATIONS
NAICS Codes: 517212
NAICS Code Descriptions: CELLULAR AND OTHER WIRELESS TELECOMMUNICATIONS.
Conveyor: FRS-GEOCODE
Federal Facility Code:
Federal Agency Name:
Tribal Land Code:
Tribal Land Name:
Congressional Dist No.: 29
Census Block Code: 060374636024001

Map Key	Number of Records	Direction	Distance (mi/ft)	Elev/Diff (ft)	Site	DB
EPA Region Code:		09				
County Name:		LOS ANGELES				
US/Mexico Border Ind:						
Latitude:		34.13865				
Longitude:		-118.14781				
Reference Point:		CENTER OF A FACILITY OR STATION				
Coord Collection Method:		ADDRESS MATCHING-HOUSE NUMBER				
Accuracy Value:		30				
Datum:		NAD83				
Source:						
Facility Detail Rprt URL:		http://ofmpub.epa.gov/enviro/fii_query_detail.disp_program_facility?p_registry_id=110065132298				

19	3 of 4	NNE	0.02 / 120.98	800.05 / 6	411 S ARROYO PKWY PASADENA CA 91105	LA HMS
Site No:		014631				
Area:		3J				

--Details--
File No: 015271
File Name: CORNET STORES
Status Code: OPEN
Status Desc: File Opened, no permit exists
Permit No:
Permit Category:
Permit Category Desc:
Permit Status Code:
Permit Status Desc:
Permit Type:
Permit Type Desc:

19	4 of 4	NNE	0.02 / 120.98	800.05 / 6	ARROYO STORAGE LLC 411 ARROYO PARKWAY PASADENA CA 911050000	HAZNET
SIC Code:						
NAICS Code:						
EPA ID:		CAC001172008				
Create Date:		5/6/1998				
Fac Act Ind:		No				
Inact Date:		10/25/2000				
County Code:		19				
County Name:		Los Angeles				
Mail Name:						
Mailing Addr 1:		PO BOX 5637				
Mailing Addr 2:						
Owner Fax:						
Mailing City:		SHERMAN OAKS				
Mailing State:		CA				
Mailing Zip:		914130000				
Region Code:		3				
Owner Name:		ARROYO STORAGE LLC				
Owner Addr 1:		PO BOX 5637				
Owner Addr 2:						
Owner City:		SHERMAN OAKS				
Owner State:		CA				
Owner Zip:		914130000				
Owner Phone:		8189896200				

Contact Information
Contact Name: VIRGIL CICORIA/CONTRACTOR
Street Address 1: PO BOX 5637
Street Address 2:
City: SHERMAN OAKS
State: CA
Zip: 914130000
Phone: 3108301570
Tanner Information
Generator EPA ID: CAC001172008
Generator County Code: 19

Map Key	Number of Records	Direction	Distance (mi/ft)	Elev/Diff (ft)	Site	DB
Generator County:		Los Angeles				
TSD EPA ID:		CAT080013352				
TSD County Code:		19				
TSD County:		Los Angeles				
State Waste Code:		241				
State Waste Code Desc.:		Tank bottom waste				
Method Code:		R01				
Method Description:		Recycler				
Tons:		0.417				
Year:		1998				
--		--				

[20](#) 1 of 1 S 0.02 / 131.83 782.44 / -11 ARROYO CAR WASH CORP 605 S ARROYO PKWY PASADENA CA 91105 UST

Facility ID: LACoFA0003316 **Latitude:** 34.13556
Permitting Agency: Los Angeles County Fire Department **Longitude:** -118.14748
County: Los Angeles

[21](#) 1 of 9 SSE 0.04 / 190.24 781.43 / -12 ARROYO CAR WASH CORP 605 S ARROYO PKWY PASADENA CA 91105 CERS TANK

Site ID: 6955
Latitude: 34.135559
Longitude: -118.147480

Regulated Programs

EI ID: 10309774
EI Description: Underground Storage Tank

EI ID: 10309774
EI Description: Chemical Storage Facilities

Affiliations

Affil Type Desc: CUPA District
Entity Name: Los Angeles County Fire
Entity Title:
Address: 5825 Rickenbacker Road
City: Commerce
State: CA
Country:
Zip Code: 90040-3027
Phone: (323) 890-4045

Affil Type Desc: Property Owner
Entity Name: Allen Chu
Entity Title:
Address:
City:
State:
Country: United States
Zip Code:
Phone: (626) 795-9368

Affil Type Desc: UST Property Owner Name
Entity Name: Allen Chu
Entity Title:
Address: 605 S. Arroyo Parkway
City: Pasadena
State: Ca

Map Key	Number of Records	Direction	Distance (mi/ft)	Elev/Diff (ft)	Site	DB
Country:		United States				
Zip Code:		91105				
Phone:		(626) 795-9368				
Affil Type Desc:		Parent Corporation				
Entity Name:		ARROYO CAR WASH CORP				
Entity Title:						
Address:						
City:						
State:						
Country:						
Zip Code:						
Phone:						
Affil Type Desc:		Operator				
Entity Name:		Allen Chu				
Entity Title:						
Address:						
City:						
State:						
Country:						
Zip Code:						
Phone:		(626) 375-2367				
Affil Type Desc:		UST Tank Owner				
Entity Name:		Allen Chu				
Entity Title:						
Address:		605 S. Arroyo Parkway				
City:		Pasadena				
State:		Ca				
Country:		United States				
Zip Code:		91105				
Phone:		(626) 795-9368				
Affil Type Desc:		UST Permit Applicant				
Entity Name:		Allen Chu				
Entity Title:		President				
Address:						
City:						
State:						
Country:						
Zip Code:						
Phone:		(626) 795-9368				
Affil Type Desc:		UST Tank Operator				
Entity Name:		Allen Chu				
Entity Title:						
Address:		605 S. Arroyo Parkway				
City:		Pasadena				
State:		Ca				
Country:		United States				
Zip Code:		91105				
Phone:		(626) 795-9368				
Affil Type Desc:		Facility Mailing Address				
Entity Name:		Mailing Address				
Entity Title:						
Address:		605 S. Arroyo Parkway				
City:		Pasadena				
State:		CA				
Country:						
Zip Code:		91105				
Phone:						
Affil Type Desc:		Legal Owner				
Entity Name:		Allen Chu				
Entity Title:						
Address:		605 S ARROYO PKWY				
City:		PASADENA				

<i>Map Key</i>	<i>Number of Records</i>	<i>Direction</i>	<i>Distance (mi/ft)</i>	<i>Elev/Diff (ft)</i>	<i>Site</i>	<i>DB</i>
----------------	--------------------------	------------------	-------------------------	-----------------------	-------------	-----------

State: CA
Country: United States
Zip Code: 91105
Phone: (626) 795-9368

Affil Type Desc: Environmental Contact
Entity Name: Allen Chu
Entity Title:
Address: 605 S ARROYO PKWY
City: PASADENA
State: CA
Country:
Zip Code: 91105
Phone: (626) 375-2367

Coordinates

Env Int Type Code: HMBP
Program ID: 10309774
Latitude: 34.135560

Longitude: -118.147480
Coord Name:
Ref Point Type Desc: Center of a facility or station.

Evaluations

Eval Date: 6/15/2016
Violations Found: No
Eval General Type: Compliance Evaluation Inspection
Eval Type: Routine done by local agency
Eval Division: Pasadena Fire Department
Eval Program: UST
Eval Source: CERS
Eval Notes:

; Note: data in [EVAL Notes] field for some records is truncated from the source.

Eval Date: 6/17/2015
Violations Found: No
Eval General Type: Compliance Evaluation Inspection
Eval Type: Routine done by local agency
Eval Division: Pasadena Fire Department
Eval Program: UST
Eval Source: CERS
Eval Notes:

; Note: data in [EVAL Notes] field for some records is truncated from the source.

Eval Date: 6/19/2018
Violations Found: No
Eval General Type: Compliance Evaluation Inspection
Eval Type: Routine done by local agency
Eval Division: Pasadena Fire Department
Eval Program: HMRRP
Eval Source: CERS
Eval Notes:

; Note: data in [EVAL Notes] field for some records is truncated from the source.

Eval Date: 6/15/2016
Violations Found: No
Eval General Type: Compliance Evaluation Inspection
Eval Type: Routine done by local agency
Eval Division: Pasadena Fire Department
Eval Program: HMRRP
Eval Source: CERS
Eval Notes:

Map Key	Number of Records	Direction	Distance (mi/ft)	Elev/Diff (ft)	Site	DB
----------------	--------------------------	------------------	-------------------------	-----------------------	-------------	-----------

; Note: data in [EVAL Notes] field for some records is truncated from the source.

Eval Date: 6/15/2017
Violations Found: No
Eval General Type: Compliance Evaluation Inspection
Eval Type: Routine done by local agency
Eval Division: Pasadena Fire Department
Eval Program: HMRRP
Eval Source: CERS
Eval Notes:

; Note: data in [EVAL Notes] field for some records is truncated from the source.

Eval Date: 6/19/2018
Violations Found: No
Eval General Type: Compliance Evaluation Inspection
Eval Type: Routine done by local agency
Eval Division: Pasadena Fire Department
Eval Program: UST
Eval Source: CERS
Eval Notes:

1. 87 FILL SUMP, 91 FILL SUMP, AND 91 STP SUMP SENSORS REPLACED (VR205 TO VR208) WITHOUT PERMIT - MUST OBTAIN PERMIT 2. MUST UPDATE UST MONITORING PLAN TO REFLECT THE NEW SUMP SENSORS; Note: data in [EVAL Notes] field for some records is truncated from the source.

Eval Date: 6/17/2015
Violations Found: No
Eval General Type: Compliance Evaluation Inspection
Eval Type: Routine done by local agency
Eval Division: Pasadena Fire Department
Eval Program: HMRRP
Eval Source: CERS
Eval Notes:

; Note: data in [EVAL Notes] field for some records is truncated from the source.

Eval Date: 6/20/2014
Violations Found: Yes
Eval General Type: Compliance Evaluation Inspection
Eval Type: Routine done by local agency
Eval Division: Pasadena Fire Department
Eval Program: UST
Eval Source: CERS
Eval Notes:

; Note: data in [EVAL Notes] field for some records is truncated from the source.

Eval Date: 6/20/2014
Violations Found: No
Eval General Type: Compliance Evaluation Inspection
Eval Type: Routine done by local agency
Eval Division: Pasadena Fire Department
Eval Program: HMRRP
Eval Source: CERS
Eval Notes:

; Note: data in [EVAL Notes] field for some records is truncated from the source.

Eval Date: 6/15/2017
Violations Found: No
Eval General Type: Compliance Evaluation Inspection
Eval Type: Routine done by local agency

Map Key	Number of Records	Direction	Distance (mi/ft)	Elev/Diff (ft)	Site	DB
Eval Division:		Pasadena Fire Department				
Eval Program:		UST				
Eval Source:		CERS				
Eval Notes:						

; Note: data in [EVAL Notes] field for some records is truncated from the source.

Violations

Violation Date:	6/20/2014	Violation Program:	UST
Violation Division:	Pasadena Fire Department	Violation Source:	CERS
Citation:	23 CCR 16 2715(f) - California Code of Regulations, Title 23, Chapter 16, Section(s) 2715(f)		
Violation Notes:			

Returned to compliance on 05/12/2015.; Note: data in [Violation Notes] field for some records is truncated from the source.

Violation Description:

Failure to comply with one or more of the following: provide training to facility employee(s) responsible for proper operation and maintenance every 12 months

and/or

train new employee(s) who are responsible for proper operation and maintenance within 30-days of hire

and/or

to have at least one employee present during operating hours that has been trained in the proper operation and maintenance of the UST system.

21	2 of 9	SSE	0.04 / 190.24	781.43 / -12	ARROYO CAR WASH CORP 605 S ARROYO PKWY PASADENA CA 91105	FINDS/FRS
Registry ID:	110065362878					
FIPS Code:						
Program Acronyms:	CA-ENVIROVIEW					
HUC Code:	18070105					
Site Type Name:	STATIONARY					
Location Description:						
Supplemental Location:						
Create Date:	13-OCT-2015 07:41:35					
Update Date:						
Interest Types:	STATE MASTER					
SIC Codes:	5541					
SIC Code Descriptions:	GASOLINE SERVICE STATIONS					
NAICS Codes:						
NAICS Code Descriptions:						
Conveyor:	FRS-GEOCODE					
Federal Facility Code:						
Federal Agency Name:						
Tribal Land Code:						
Tribal Land Name:						
Congressional Dist No.:	29					
Census Block Code:	060374640005003					
EPA Region Code:	09					
County Name:	LOS ANGELES					
US/Mexico Border Ind:						
Latitude:	34.13556					
Longitude:	-118.147425					
Reference Point:	ENTRANCE POINT OF A FACILITY OR STATION					
Coord Collection Method:	ADDRESS MATCHING-HOUSE NUMBER					
Accuracy Value:	50					
Datum:	NAD83					
Source:						
Facility Detail Rprt URL:	http://ofmpub.epa.gov/enviro/fii_query_detail.disp_program_facility?p_registry_id=110065362878					

Map Key	Number of Records	Direction	Distance (mi/ft)	Elev/Diff (ft)	Site	DB
21	3 of 9	SSE	0.04 / 190.24	781.43 / -12	ARROYO CALIFORNIA CAR WASH 605 S. ARROYO PKWAY PASADENA CA 91105	HHSS

County: Los Angeles
 Pdf File Url: <http://geotracker.waterboards.ca.gov/ustpdfs/pdf/0002655a.pdf>

21	4 of 9	SSE	0.04 / 190.24	781.43 / -12	605 S ARROYO PKWY PASADENA CA 91105	LA HMS
--------------------	--------	-----	---------------	--------------	--	--------

Site No: 011090
 Area: 3J

--Details--

File No: 011086
 File Name: ARROYO CAR WASH
 Status Code: REM
 Status Desc: Equipment Removed
 Permit No: 00002574T
 Permit Category: T
 Permit Category Desc: Underground Storage Tank
 Permit Status Code: REM
 Permit Status Desc: Equipment Removed
 Permit Type: 0
 Permit Type Desc: Underground Storage Tank Operating Permit

21	5 of 9	SSE	0.04 / 190.24	781.43 / -12	ARROYO CALIFORNIA CAR WASH 605 S. ARROYO PKWAY PASADENA CA	HIST TANK
--------------------	--------	-----	---------------	--------------	--	-----------

Owner Name:	ARROYO CAR WASH CORP	No of Containers:	4
Owner Street:	605 S. ARROYO PKWAY	County:	LOS ANGELES
Owner City:	PASADENA	Facility State:	CA
Owner State:	CA	Facility Zip:	91105
Owner Zip:	91105		

21	6 of 9	SSE	0.04 / 190.24	781.43 / -12	LUNG CHU 605 S ARROYA PKWY PASADENA CA 911050000	HAZNET
--------------------	--------	-----	---------------	--------------	--	--------

SIC Code:		Mailing City:	PASADENA
NAICS Code:		Mailing State:	CA
EPA ID:	CAC002328009	Mailing Zip:	911050000
Create Date:	11/22/2000	Region Code:	3
Fac Act Ind:	No	Owner Name:	LUNG CHU
Inact Date:	9/11/2001	Owner Addr 1:	605 S ARROYA PKWY
County Code:	19	Owner Addr 2:	
County Name:	Los Angeles	Owner City:	PASADENA
Mail Name:		Owner State:	CA
Mailing Addr 1:	605 S ARROYA PKWY	Owner Zip:	911050000
Mailing Addr 2:		Owner Phone:	6267959368
Owner Fax:			

Contact Information

--
 Contact Name: STACIE ROJO/CA HAZ SVCS
 Street Address 1: --

Map Key	Number of Records	Direction	Distance (mi/ft)	Elev/Diff (ft)	Site	DB
---------	-------------------	-----------	------------------	----------------	------	----

Street Address 2:

City: --
 State: 99
 Zip: --
 Phone: 7144349995
 --
 --

Tanner Information

--
 Generator EPA ID: CAC002328009
 Generator County Code: 19
 Generator County: Los Angeles
 TSD EPA ID: CAD028409019
 TSD County Code: 19
 TSD County: Los Angeles
 State Waste Code: 181
 State Waste Code Desc.: Other inorganic solid waste
 Method Code:
 Method Description:
 Tons: 0.8428
 Year: 2000
 --

21	7 of 9	SSE	0.04 / 190.24	781.43 / -12	TOSCO UNOCAL DEALER 605 SO ARROYO PARKWAY PASADENA CA 911050000	HAZNET
--------------------	--------	-----	---------------	--------------	---	--------

SIC Code:
 NAICS Code:
 EPA ID: CAC002212457
 Create Date: 12/5/2000
 Fac Act Ind: No
 Inact Date: 9/11/2001
 County Code: 19
 County Name: Los Angeles
 Mail Name:
 Mailing Addr 1: 605 SO ARROYO PARKWAY
 Mailing Addr 2:
 Owner Fax:

Mailing City: PASADENA
 Mailing State: CA
 Mailing Zip: 911050000
 Region Code: 3
 Owner Name: LUNG TAI CHU
 Owner Addr 1: 605 SO ARROYO PARKWAY
 Owner Addr 2:
 Owner City: PASADENA
 Owner State: CA
 Owner Zip: 911050000
 Owner Phone: 0000000000

Contact Information

--
 Contact Name: LUNG TAI CHU/DEALER
 Street Address 1: 605 SO ARROYO PARKWAY
 Street Address 2:
 City: PASADENA
 State: CA
 Zip: 911050000
 Phone: 6267959368
 --
 --

Tanner Information

--
 Generator EPA ID: CAC002212457
 Generator County Code: 19
 Generator County: Los Angeles
 TSD EPA ID: CAT080013352
 TSD County Code: 19
 TSD County: Los Angeles
 State Waste Code: 134
 State Waste Code Desc.: Aqueous solution with total organic residues less than 10 percent
 Method Code: R01
 Method Description: Recycler
 Tons: 2.0454
 Year: 2000
 --

Map Key	Number of Records	Direction	Distance (mi/ft)	Elev/Diff (ft)	Site	DB
21	8 of 9	SSE	0.04 / 190.24	781.43 / -12	ARROYO CARWASH INC 605 S ARROYO PKWY PASADENA CA 911053207	HAZNET

SIC Code:		Mailing City:	PASADENA
NAICS Code:		Mailing State:	CA
EPA ID:	CAC002642758	Mailing Zip:	911053207
Create Date:	5/29/2009	Region Code:	3
Fac Act Ind:	No	Owner Name:	ARROYO CARWASH INC
Inact Date:	11/26/2009	Owner Addr 1:	605 S ARROYO PKWY
County Code:	19	Owner Addr 2:	
County Name:	Los Angeles	Owner City:	PASADENA
Mail Name:		Owner State:	CA
Mailing Addr 1:	605 S ARROYO PKWY	Owner Zip:	911053207
Mailing Addr 2:		Owner Phone:	6267959368
Owner Fax:			

Contact Information

--

Contact Name: ALLEN CHU
Street Address 1: 605 S ARROYO PKWY
Street Address 2:
City: PASADENA
State: CA
Zip: 911053207
Phone: 6267959368
 --

21	9 of 9	SSE	0.04 / 190.24	781.43 / -12	UNOCAL SERVICE STATION_#9693 605 SO ARROYO PARKWAY PASADENA CA 911050000	HAZNET
--------------------	--------	-----	---------------	--------------	---	--------

SIC Code:		Mailing City:	SANTA ANA
NAICS Code:		Mailing State:	CA
EPA ID:	CAL000013983	Mailing Zip:	927995376
Create Date:	11/14/1989	Region Code:	3
Fac Act Ind:	No	Owner Name:	UNION OIL COMPANY OF CALIFORNI
Inact Date:	6/30/1997	Owner Addr 1:	DBA UNOCAL
County Code:	19	Owner Addr 2:	
County Name:	Los Angeles	Owner City:	EL SEGUNDO
Mail Name:	HAZMAT COMPL COORD, RM 9001	Owner State:	CA
Mailing Addr 1:	PO BOX 25376	Owner Zip:	902450000
Mailing Addr 2:		Owner Phone:	7144286560
Owner Fax:			

Contact Information

--

Contact Name: CHRISTOPHER Z HILL
Street Address 1: PO BOX 25376 CANX VQ97 CC
Street Address 2:
City: SANTA ANA
State: CA
Zip: 927995376
Phone: 7144286802
 --

Tanner Information

--

Generator EPA ID: CAL000013983
Generator County Code: 19
Generator County: Los Angeles
TSD EPA ID: CAD000088252
TSD County Code: 19
TSD County: Los Angeles
State Waste Code: 135
State Waste Code Desc.: Unspecified aqueous solution
Method Code: H01

Map Key	Number of Records	Direction	Distance (mi/ft)	Elev/Diff (ft)	Site	DB
Method Description:		Transfer station				
Tons:		0.231				
Year:		1996				
--		--				
Generator EPA ID:		CAL000013983				
Generator County Code:		19				
Generator County:		Los Angeles				
TSD EPA ID:		CAT080013352				
TSD County Code:		19				
TSD County:		Los Angeles				
State Waste Code:		241				
State Waste Code Desc.:		Tank bottom waste				
Method Code:		R01				
Method Description:		Recycler				
Tons:		2.919				
Year:		1998				
--		--				

[22](#) 1 of 6 **NW** 0.04 / 202.89 800.05 / 6 **PLATI GERMAN CAR SERVICE
442 S RAYMOND AVE
PASADENA CA 91105** **CERS HAZ**

Site ID: 57903
Latitude: 34.138187
Longitude: -118.148430

Regulated Programs

EI ID: 10307530 **EI Description:** Hazardous Waste Generator

Evaluations

Eval Date: 4/22/2015
Violations Found: No
Eval General Type: Compliance Evaluation Inspection
Eval Type: Routine done by local agency
Eval Division: Pasadena Fire Department
Eval Program: HMRRP
Eval Source: CERS
Eval Notes:

; Note: data in [EVAL Notes] field for some records is truncated from the source.

Eval Date: 6/19/2014
Violations Found: No
Eval General Type: Compliance Evaluation Inspection
Eval Type: Routine done by local agency
Eval Division: Los Angeles County Fire Department
Eval Program: HW
Eval Source: CERS
Eval Notes:

; Note: data in [EVAL Notes] field for some records is truncated from the source.

Eval Date: 9/28/2018
Violations Found: No
Eval General Type: Compliance Evaluation Inspection
Eval Type: Routine done by local agency
Eval Division: Los Angeles County Fire Department
Eval Program: HW
Eval Source: CERS
Eval Notes:

; Note: data in [EVAL Notes] field for some records is truncated from the source.

Map Key	Number of Records	Direction	Distance (mi/ft)	Elev/Diff (ft)	Site	DB
----------------	--------------------------	------------------	-------------------------	-----------------------	-------------	-----------

Eval Date: 7/12/2018
Violations Found: No
Eval General Type: Compliance Evaluation Inspection
Eval Type: Routine done by local agency
Eval Division: Pasadena Fire Department
Eval Program: HMRRP
Eval Source: CERS
Eval Notes:

; Note: data in [EVAL Notes] field for some records is truncated from the source.

Eval Date: 8/10/2017
Violations Found: No
Eval General Type: Compliance Evaluation Inspection
Eval Type: Routine done by local agency
Eval Division: Los Angeles County Fire Department
Eval Program: HW
Eval Source: CERS
Eval Notes:

Anthony Antillon; Note: data in [EVAL Notes] field for some records is truncated from the source.

Affiliations

Affil Type Desc: Facility Mailing Address
Entity Name: Mailing Address
Entity Title:
Address: 442 S RAYMOND
City: PASADENA
State: CA
Country:
Zip Code: 91105
Phone:

Affil Type Desc: Environmental Contact
Entity Name: NICOLA PLATI
Entity Title:
Address: 442 S. RAYMOND AVE.
City: PASADENA
State: CA
Country:
Zip Code: 91105
Phone: (626) 792-3330

Affil Type Desc: Legal Owner
Entity Name: NICOLA PLATI
Entity Title:
Address: 442 S RAYMOND AVE
City: PASADENA
State: CA
Country: United States
Zip Code: 91106
Phone: (626) 792-3330

Affil Type Desc: Operator
Entity Name: NICOLA PLATI
Entity Title:
Address:
City:
State:
Country:
Zip Code:
Phone: (626) 355-3918

Map Key	Number of Records	Direction	Distance (mi/ft)	Elev/Diff (ft)	Site	DB
---------	-------------------	-----------	------------------	----------------	------	----

Affil Type Desc: CUPA District
Entity Name: Los Angeles County Fire
Entity Title:
Address: 5825 Rickenbacker Road
City: Commerce
State: CA
Country:
Zip Code: 90040-3027
Phone: (323) 890-4045

Affil Type Desc: Parent Corporation
Entity Name: PLATI GERMAN CAR SERVICE
Entity Title:
Address:
City:
State:
Country:
Zip Code:
Phone:

Coordinates

Env Int Type Code: HWG
Program ID: 10307530
Latitude: 34.138190
Longitude: -118.148430
Coord Name:
Ref Point Type Desc: Center of a facility or station.

22	2 of 6	NW	0.04 / 202.89	800.05 / 6	PLATI GERMAN CAR SERVICE 442 S RAYMOND ST PASADENA CA 91105	FINDS/FRS
--------------------	--------	----	---------------	------------	---	-----------

Registry ID: 110002900852
FIPS Code: 06037
Program Acronyms: CA-ENVIROVIEW, RCRAINFO
HUC Code: 18070105
Site Type Name: STATIONARY
Location Description:
Supplemental Location:
Create Date: 01-MAR-2000 00:00:00
Update Date: 14-OCT-2015 11:23:35
Interest Types: SQG, STATE MASTER
SIC Codes: 7538
SIC Code Descriptions: GENERAL AUTOMOTIVE REPAIR SHOPS
NAICS Codes: 811111
NAICS Code Descriptions: GENERAL AUTOMOTIVE REPAIR.
Conveyor: FRS-GEOCODE
Federal Facility Code:
Federal Agency Name:
Tribal Land Code:
Tribal Land Name:
Congressional Dist No.: 29
Census Block Code: 060374636024006
EPA Region Code: 09
County Name: LOS ANGELES
US/Mexico Border Ind:
Latitude: 34.13819
Longitude: -118.14881
Reference Point: CENTER OF A FACILITY OR STATION
Coord Collection Method: ADDRESS MATCHING-HOUSE NUMBER
Accuracy Value: 30
Datum: NAD83
Source:
Facility Detail Rprt URL: http://ofmpub.epa.gov/enviro/fii_query_detail.disp_program_facility?p_registry_id=110002900852

22	3 of 6	NW	0.04 / 202.89	800.05 / 6	PLATI GERMAN CAR SERV & REPAIR	HAZNET
--------------------	--------	----	---------------	------------	--------------------------------	--------

Map Key	Number of Records	Direction	Distance (mi/ft)	Elev/Diff (ft)	Site	DB
---------	-------------------	-----------	------------------	----------------	------	----

442 SOUTH RAYMOND AVE
PASADENA CA 911050000

SIC Code:	7538	Mailing City:	PASADENA
NAICS Code:	811111	Mailing State:	CA
EPA ID:	CAL000091543	Mailing Zip:	911050000
Create Date:	10/5/1994	Region Code:	3
Fac Act Ind:	No	Owner Name:	NICK PLATI
Inact Date:	6/30/2015	Owner Addr 1:	442 S RAYMOND AVE
County Code:	19	Owner Addr 2:	
County Name:	Los Angeles	Owner City:	PASADENA
Mail Name:		Owner State:	CA
Mailing Addr 1:	442 S RAYMOND AVE	Owner Zip:	911050000
Mailing Addr 2:		Owner Phone:	6267923330
Owner Fax:	0000000000		

Contact Information

-- --
Contact Name: NICK PLATI/OWNER
Street Address 1: 442 S RAYMOND AVE
Street Address 2:
City: PASADENA
State: CA
Zip: 911050000
Phone: 6267923330

Tanner Information

-- --
Generator EPA ID: CAL000091543
Generator County Code: 19
Generator County: Los Angeles
TSD EPA ID: CAT080013352
TSD County Code: 19
TSD County: Los Angeles
State Waste Code: 135
State Waste Code Desc.: Unspecified aqueous solution
Method Code: R01
Method Description: Recycler
Tons: 1.197
Year: 1994

-- --
Generator EPA ID: CAL000091543
Generator County Code: 19
Generator County: Los Angeles
TSD EPA ID: CAT080013352
TSD County Code: 19
TSD County: Los Angeles
State Waste Code: 135
State Waste Code Desc.: Unspecified aqueous solution
Method Code:
Method Description:
Tons: 0.357
Year: 1994

-- --
Generator EPA ID: CAL000091543
Generator County Code: 19
Generator County: Los Angeles
TSD EPA ID: CAT080011059
TSD County Code: 19
TSD County: Los Angeles
State Waste Code: 221
State Waste Code Desc.: Waste oil and mixed oil
Method Code: R01
Method Description: Recycler
Tons: 0.38
Year: 1994

-- --
Generator EPA ID: CAL000091543

Map Key	Number of Records	Direction	Distance (mi/ft)	Elev/Diff (ft)	Site	DB
Generator County Code:		19				
Generator County:		Los Angeles				
TSD EPA ID:		CAT080013352				
TSD County Code:		19				
TSD County:		Los Angeles				
State Waste Code:		135				
State Waste Code Desc.:		Unspecified aqueous solution				
Method Code:		R01				
Method Description:		Recycler				
Tons:		1.428				
Year:		1995				
--		--				
Generator EPA ID:		CAL000091543				
Generator County Code:		19				
Generator County:		Los Angeles				
TSD EPA ID:		CAT080013352				
TSD County Code:		19				
TSD County:		Los Angeles				
State Waste Code:		133				
State Waste Code Desc.:		Aqueous solution with total organic residues 10 percent or more				
Method Code:		R01				
Method Description:		Recycler				
Tons:		1.3344				
Year:		1995				
--		--				
Generator EPA ID:		CAL000091543				
Generator County Code:		19				
Generator County:		Los Angeles				
TSD EPA ID:		CAT080013352				
TSD County Code:		19				
TSD County:		Los Angeles				
State Waste Code:		133				
State Waste Code Desc.:		Aqueous solution with total organic residues 10 percent or more				
Method Code:		R01				
Method Description:		Recycler				
Tons:		3.2109				
Year:		1996				
--		--				
Generator EPA ID:		CAL000091543				
Generator County Code:		19				
Generator County:		Los Angeles				
TSD EPA ID:		CAT080013352				
TSD County Code:		19				
TSD County:		Los Angeles				
State Waste Code:		133				
State Waste Code Desc.:		Aqueous solution with total organic residues 10 percent or more				
Method Code:		R01				
Method Description:		Recycler				
Tons:		1.8348				
Year:		1997				
--		--				
Generator EPA ID:		CAL000091543				
Generator County Code:		19				
Generator County:		Los Angeles				
TSD EPA ID:		CAT080013352				
TSD County Code:		19				
TSD County:		Los Angeles				
State Waste Code:		133				
State Waste Code Desc.:		Aqueous solution with total organic residues 10 percent or more				
Method Code:		R01				
Method Description:		Recycler				
Tons:		2.9607				
Year:		1998				
--		--				
Generator EPA ID:		CAL000091543				
Generator County Code:		19				
Generator County:		Los Angeles				
TSD EPA ID:		CAD099452708				
TSD County Code:		19				

Map Key	Number of Records	Direction	Distance (mi/ft)	Elev/Diff (ft)	Site	DB
TSD County:		Los Angeles				
State Waste Code:		135				
State Waste Code Desc.:		Unspecified aqueous solution				
Method Code:		R01				
Method Description:		Recycler				
Tons:		1.26				
Year:		1999				
--		--				
Generator EPA ID:		CAL000091543				
Generator County Code:		19				
Generator County:		Los Angeles				
TSD EPA ID:		CAT080013352				
TSD County Code:		19				
TSD County:		Los Angeles				
State Waste Code:		133				
State Waste Code Desc.:		Aqueous solution with total organic residues 10 percent or more				
Method Code:		R01				
Method Description:		Recycler				
Tons:		2.0016				
Year:		1999				
--		--				
Generator EPA ID:		CAL000091543				
Generator County Code:		19				
Generator County:		Los Angeles				
TSD EPA ID:		CAD099452708				
TSD County Code:		19				
TSD County:		Los Angeles				
State Waste Code:		135				
State Waste Code Desc.:		Unspecified aqueous solution				
Method Code:		R01				
Method Description:		Recycler				
Tons:		1.26				
Year:		2000				
--		--				

[22](#)

4 of 6

NW

0.04 /
202.89

800.05 /
6

PLATI GERMAN CAR SVC
442 S RAYMOND AVE
PASADENA CA 911050000

HAZNET

SIC Code: 7538
NAICS Code: 811111
EPA ID: CAD983670613
Create Date: 12/8/1995
Fac Act Ind: No
Inact Date: 6/30/2015
County Code: 19
County Name: Los Angeles
Mail Name:
Mailing Addr 1: 442 S RAYMOND AVE
Mailing Addr 2:
Owner Fax: 0000000000

Mailing City: PASADENA
Mailing State: CA
Mailing Zip: 911050000
Region Code: 3
Owner Name: PLATI GERMAN CAR SVC
Owner Addr 1: 442 S RAYMOND AVE
Owner Addr 2:
Owner City: PASADENA
Owner State: CA
Owner Zip: 911050000
Owner Phone: 6267923330

Contact Information

--
Contact Name: NICK PLATI
Street Address 1: 442 S RAYMOND AVE
Street Address 2:
City: PASADENA
State: CA
Zip: 911050000
Phone: 6267923330
 --
 --

Tanner Information

--
Generator EPA ID: CAD983670613
Generator County Code: 19
Generator County: Los Angeles

Map Key	Number of Records	Direction	Distance (mi/ft)	Elev/Diff (ft)	Site	DB
TSD EPA ID:			CAT080013352			
TSD County Code:			19			
TSD County:			Los Angeles			
State Waste Code:			135			
State Waste Code Desc.:			Unspecified aqueous solution			
Method Code:			R01			
Method Description:			Recycler			
Tons:			0.462			
Year:			1993			
--			--			
Generator EPA ID:			CAD983670613			
Generator County Code:			19			
Generator County:			Los Angeles			
TSD EPA ID:			CAT080013352			
TSD County Code:			19			
TSD County:			Los Angeles			
State Waste Code:			135			
State Waste Code Desc.:			Unspecified aqueous solution			
Method Code:						
Method Description:						
Tons:			0.462			
Year:			1993			
--			--			
Generator EPA ID:			CAD983670613			
Generator County Code:			19			
Generator County:			Los Angeles			
TSD EPA ID:			CAD093459485			
TSD County Code:			10			
TSD County:			Fresno			
State Waste Code:			213			
State Waste Code Desc.:			Hydrocarbon solvents (benzene, hexane, Stoddard, Etc.)			
Method Code:						
Method Description:						
Tons:			0.1876			
Year:			1994			
--			--			
Generator EPA ID:			CAD983670613			
Generator County Code:			19			
Generator County:			Los Angeles			
TSD EPA ID:			CAT080013352			
TSD County Code:			19			
TSD County:			Los Angeles			
State Waste Code:			135			
State Waste Code Desc.:			Unspecified aqueous solution			
Method Code:			R01			
Method Description:			Recycler			
Tons:			0.483			
Year:			1994			
--			--			
Generator EPA ID:			CAD983670613			
Generator County Code:			19			
Generator County:			Los Angeles			
TSD EPA ID:			CAT000613893			
TSD County Code:			19			
TSD County:			Los Angeles			
State Waste Code:			134			
State Waste Code Desc.:			Aqueous solution with total organic residues less than 10 percent			
Method Code:			H01			
Method Description:			Transfer station			
Tons:			0.5334			
Year:			2001			
--			--			
Generator EPA ID:			CAD983670613			
Generator County Code:			19			
Generator County:			Los Angeles			
TSD EPA ID:			CAT000613893			
TSD County Code:			19			
TSD County:			Los Angeles			
State Waste Code:			134			

Map Key	Number of Records	Direction	Distance (mi/ft)	Elev/Diff (ft)	Site	DB
State Waste Code Desc.:					Aqueous solution with total organic residues less than 10 percent	
Method Code:					H01	
Method Description:					Transfer station	
Tons:					0.1806	
Year:					2002	
--					--	
Generator EPA ID:					CAD983670613	
Generator County Code:					19	
Generator County:					Los Angeles	
TSD EPA ID:					CAT000613893	
TSD County Code:					19	
TSD County:					Los Angeles	
State Waste Code:					134	
State Waste Code Desc.:					Aqueous solution with total organic residues less than 10 percent	
Method Code:					H01	
Method Description:					Transfer station	
Tons:					0.3948	
Year:					2003	
--					--	
Generator EPA ID:					CAD983670613	
Generator County Code:					19	
Generator County:					Los Angeles	
TSD EPA ID:					CAT000613893	
TSD County Code:					19	
TSD County:					Los Angeles	
State Waste Code:					134	
State Waste Code Desc.:					Aqueous solution with total organic residues less than 10 percent	
Method Code:					H01	
Method Description:					Transfer station	
Tons:					0.504	
Year:					2004	
--					--	
Generator EPA ID:					CAD983670613	
Generator County Code:					19	
Generator County:					Los Angeles	
TSD EPA ID:					CAT000613893	
TSD County Code:					19	
TSD County:					Los Angeles	
State Waste Code:					134	
State Waste Code Desc.:					Aqueous solution with total organic residues less than 10 percent	
Method Code:					H01	
Method Description:					Transfer station	
Tons:					1.6968	
Year:					2005	
--					--	
Generator EPA ID:					CAD983670613	
Generator County Code:					19	
Generator County:					Los Angeles	
TSD EPA ID:					CAT000613893	
TSD County Code:					19	
TSD County:					Los Angeles	
State Waste Code:					134	
State Waste Code Desc.:					Aqueous solution with total organic residues less than 10 percent	
Method Code:					H141	
Method Description:					STORAGE, BULKING, AND/OR TRANSFER OFF SITE--NO TREATMENT/RECOVERY (H010-H129) OR (H131-H135)	
Tons:					0.378	
Year:					2006	
--					--	
Generator EPA ID:					CAD983670613	
Generator County Code:					19	
Generator County:					Los Angeles	
TSD EPA ID:					CAT000613893	
TSD County Code:					19	
TSD County:					Los Angeles	
State Waste Code:					134	
State Waste Code Desc.:					Aqueous solution with total organic residues less than 10 percent	
Method Code:					H01	
Method Description:					Transfer station	

Map Key	Number of Records	Direction	Distance (mi/ft)	Elev/Diff (ft)	Site	DB
Tons:			0.945			
Year:			2006			
--			--			
Generator EPA ID:			CAD983670613			
Generator County Code:			19			
Generator County:			Los Angeles			
TSD EPA ID:			CAT000613893			
TSD County Code:			19			
TSD County:			Los Angeles			
State Waste Code:			134			
State Waste Code Desc.:			Aqueous solution with total organic residues less than 10 percent			
Method Code:			H141			
Method Description:			STORAGE, BULKING, AND/OR TRANSFER OFF SITE--NO TREATMENT/RECOVERY (H010-H129) OR (H131-H135)			
Tons:			1.68			
Year:			2007			
--			--			
Generator EPA ID:			CAD983670613			
Generator County Code:			19			
Generator County:			Los Angeles			
TSD EPA ID:			CAT000613893			
TSD County Code:			19			
TSD County:			Los Angeles			
State Waste Code:			134			
State Waste Code Desc.:			Aqueous solution with total organic residues less than 10 percent			
Method Code:			H141			
Method Description:			STORAGE, BULKING, AND/OR TRANSFER OFF SITE--NO TREATMENT/RECOVERY (H010-H129) OR (H131-H135)			
Tons:			0.084			
Year:			2007			
--			--			
Generator EPA ID:			CAD983670613			
Generator County Code:			19			
Generator County:			Los Angeles			
TSD EPA ID:			CAT000613893			
TSD County Code:			19			
TSD County:			Los Angeles			
State Waste Code:			134			
State Waste Code Desc.:			Aqueous solution with total organic residues less than 10 percent			
Method Code:			H141			
Method Description:			STORAGE, BULKING, AND/OR TRANSFER OFF SITE--NO TREATMENT/RECOVERY (H010-H129) OR (H131-H135)			
Tons:			1.764			
Year:			2008			
--			--			
Generator EPA ID:			CAD983670613			
Generator County Code:			19			
Generator County:			Los Angeles			
TSD EPA ID:			CAT000613935			
TSD County Code:			19			
TSD County:			Los Angeles			
State Waste Code:			134			
State Waste Code Desc.:			Aqueous solution with total organic residues less than 10 percent			
Method Code:			H141			
Method Description:			STORAGE, BULKING, AND/OR TRANSFER OFF SITE--NO TREATMENT/RECOVERY (H010-H129) OR (H131-H135)			
Tons:			1.512			
Year:			2009			
--			--			
Generator EPA ID:			CAD983670613			
Generator County Code:			19			
Generator County:			Los Angeles			
TSD EPA ID:			CAT000613935			
TSD County Code:			19			
TSD County:			Los Angeles			
State Waste Code:			134			
State Waste Code Desc.:			Aqueous solution with total organic residues less than 10 percent			
Method Code:			H141			
Method Description:			STORAGE, BULKING, AND/OR TRANSFER OFF SITE--NO TREATMENT/RECOVERY (H010-H129) OR (H131-H135)			

Map Key	Number of Records	Direction	Distance (mi/ft)	Elev/Diff (ft)	Site	DB
Tons:			1.764			
Year:			2010			
--			--			
Generator EPA ID:			CAD983670613			
Generator County Code:			19			
Generator County:			Los Angeles			
TSD EPA ID:			CAT000613935			
TSD County Code:			19			
TSD County:			Los Angeles			
State Waste Code:			134			
State Waste Code Desc.:			Aqueous solution with total organic residues less than 10 percent			
Method Code:			H141			
Method Description:			STORAGE, BULKING, AND/OR TRANSFER OFF SITE--NO TREATMENT/RECOVERY (H010-H129) OR (H131-H135)			
Tons:			0.756			
Year:			2011			
--			--			
Generator EPA ID:			CAD983670613			
Generator County Code:			19			
Generator County:			Los Angeles			
TSD EPA ID:			CAT000613893			
TSD County Code:			19			
TSD County:			Los Angeles			
State Waste Code:			134			
State Waste Code Desc.:			Aqueous solution with total organic residues less than 10 percent			
Method Code:			H141			
Method Description:			STORAGE, BULKING, AND/OR TRANSFER OFF SITE--NO TREATMENT/RECOVERY (H010-H129) OR (H131-H135)			
Tons:			0.504			
Year:			2011			
--			--			
Generator EPA ID:			CAD983670613			
Generator County Code:			19			
Generator County:			Los Angeles			
TSD EPA ID:			CAT000613893			
TSD County Code:			19			
TSD County:			Los Angeles			
State Waste Code:			134			
State Waste Code Desc.:			Aqueous solution with total organic residues less than 10 percent			
Method Code:			H141			
Method Description:			STORAGE, BULKING, AND/OR TRANSFER OFF SITE--NO TREATMENT/RECOVERY (H010-H129) OR (H131-H135)			
Tons:			1.26			
Year:			2012			
--			--			
Generator EPA ID:			CAD983670613			
Generator County Code:			19			
Generator County:			Los Angeles			
TSD EPA ID:			CAT000613935			
TSD County Code:			19			
TSD County:			Los Angeles			
State Waste Code:			134			
State Waste Code Desc.:			Aqueous solution with total organic residues less than 10 percent			
Method Code:			H141			
Method Description:			STORAGE, BULKING, AND/OR TRANSFER OFF SITE--NO TREATMENT/RECOVERY (H010-H129) OR (H131-H135)			
Tons:			0.252			
Year:			2013			
--			--			
Generator EPA ID:			CAD983670613			
Generator County Code:			19			
Generator County:			Los Angeles			
TSD EPA ID:			CAT000613893			
TSD County Code:			19			
TSD County:			Los Angeles			
State Waste Code:			134			
State Waste Code Desc.:			Aqueous solution with total organic residues less than 10 percent			
Method Code:			H141			
Method Description:			STORAGE, BULKING, AND/OR TRANSFER OFF SITE--NO TREATMENT/RECOVERY (H010-H129) OR (H131-			

Map Key	Number of Records	Direction	Distance (mi/ft)	Elev/Diff (ft)	Site	DB
		H135)				
Tons:		0.777				
Year:		2013				
--		--				
Generator EPA ID:		CAD983670613				
Generator County Code:		19				
Generator County:		Los Angeles				
TSD EPA ID:		CAT000613893				
TSD County Code:		19				
TSD County:		Los Angeles				
State Waste Code:		134				
State Waste Code Desc.:		Aqueous solution with total organic residues less than 10 percent				
Method Code:		H141				
Method Description:		STORAGE, BULKING, AND/OR TRANSFER OFF SITE--NO TREATMENT/RECOVERY (H010-H129) OR (H131-H135)				
Tons:		0.252				
Year:		2014				
--		--				
Generator EPA ID:		CAD983670613				
Generator County Code:		19				
Generator County:		Los Angeles				
TSD EPA ID:		CAT000613935				
TSD County Code:		19				
TSD County:		Los Angeles				
State Waste Code:		134				
State Waste Code Desc.:		Aqueous solution with total organic residues less than 10 percent				
Method Code:		H141				
Method Description:		STORAGE, BULKING, AND/OR TRANSFER OFF SITE--NO TREATMENT/RECOVERY (H010-H129) OR (H131-H135)				
Tons:		1.008				
Year:		2014				
--		--				
Generator EPA ID:		CAD983670613				
Generator County Code:		19				
Generator County:		Los Angeles				
TSD EPA ID:		CAT000613935				
TSD County Code:		19				
TSD County:		Los Angeles				
State Waste Code:		134				
State Waste Code Desc.:		Aqueous solution with total organic residues less than 10 percent				
Method Code:		H141				
Method Description:		STORAGE, BULKING, AND/OR TRANSFER OFF SITE--NO TREATMENT/RECOVERY (H010-H129) OR (H131-H135)				
Tons:		1.008				
Year:		2015				
--		--				

[22](#)

5 of 6

NW

0.04 /
202.89

800.05 /
6

PLATI GERMAN CAR SERVICE
442 SO RAYMOND AVE
PASADENA CA 911050000

HAZNET

SIC Code:
NAICS Code:
EPA ID: CAL000041169
Create Date: 2/15/1991
Fac Act Ind: No
Inact Date: 6/30/1996
County Code: 19
County Name: Los Angeles
Mail Name:
Mailing Addr 1: 442 SO RAYMOND AVE
Mailing Addr 2:
Owner Fax:

Mailing City: PASADENA
Mailing State: CA
Mailing Zip: 911050000
Region Code: 3
Owner Name: PLATI NICOLA
Owner Addr 1: --
Owner Addr 2:
Owner City: --
Owner State: 99
Owner Zip: --
Owner Phone: 0000000000

Contact Information

--
Contact Name: DEACT PER VQ96-RK
Street Address 1: --

Map Key	Number of Records	Direction	Distance (mi/ft)	Elev/Diff (ft)	Site	DB
Street Address 2:						
City:		--				
State:		99				
Zip:		--				
Phone:		8187923330				
--		--				
--		--				
Tanner Information						
--		--				
Generator EPA ID:		CAL000041169				
Generator County Code:		19				
Generator County:		Los Angeles				
TSD EPA ID:		CAT080013352				
TSD County Code:		19				
TSD County:		Los Angeles				
State Waste Code:		135				
State Waste Code Desc.:		Unspecified aqueous solution				
Method Code:		R01				
Method Description:		Recycler				
Tons:		9.282				
Year:		1994				
--		--				
Generator EPA ID:		CAL000041169				
Generator County Code:		19				
Generator County:		Los Angeles				
TSD EPA ID:		CAT080013352				
TSD County Code:		19				
TSD County:		Los Angeles				
State Waste Code:		133				
State Waste Code Desc.:		Aqueous solution with total organic residues 10 percent or more				
Method Code:		R01				
Method Description:		Recycler				
Tons:		0.9174				
Year:		1997				
--		--				

22	6 of 6	NW	0.04 / 202.89	800.05 / 6	PLATI GERMAN CAR SERVICE 442 S RAYMOND ST PASADENA CA 91105	RCRA SQG
--------------------	--------	-----------	--------------------------	-----------------------	--	-----------------

EPA Handler ID: CAD983670613
Gen Status Universe: Small Quantity Generator
Contact Name: JESSE CASTRO
Contact Address: 442 S RAYMOND ST , , PASADENA , CA, 91105 , US
Contact Phone No and Ext: 626-792-3330
Contact Email:
Contact Country: US
County Name: LOS ANGELES
EPA Region: 09
Land Type: Private
Receive Date: 20010507

Violation/Evaluation Summary

Note: NO RECORDS: As of Dec 2018, there are no Compliance Monitoring and Enforcement (violation) records associated with this facility (EPA ID).

Handler Summary

Importer Activity: No
Mixed Waste Generator: No
Transporter Activity: No
Transfer Facility: No
Onsite Burner Exemption: No
Furnace Exemption: No
Underground Injection Activity: No

Map Key	Number of Records	Direction	Distance (mi/ft)	Elev/Diff (ft)	Site	DB
Commercial TSD:		No				
Used Oil Transporter:		No				
Used Oil Transfer Facility:		No				
Used Oil Processor:		No				
Used Oil Refiner:		No				
Used Oil Burner:		No				
Used Oil Market Burner:		No				
Used Oil Spec Marketer:		No				

Hazardous Waste Handler Details

Sequence No: 1
 Receive Date: 20010507
 Handler Name: PLATI GERMAN CAR SERVICE
 Generator Status Universe: Small Quantity Generator
 Source Type: Notification

Waste Code Details

Hazardous Waste Code: D039
 Waste Code Description: TETRACHLOROETHYLENE

Owner/Operator Details

Owner/Operator Ind:	Current Owner	Street No:	
Type:	Private	Street 1:	442 S RAYMOND ST
Name:	NICK PLATI	Street 2:	
Date Became Current:		City:	PASADENA
Date Ended Current:		State:	CA
Phone:	626-792-3330	Country:	
Source Type:	Notification	Zip Code:	91105

23 1 of 2 **NW** 0.04 / 203.59 799.22 / 6 **450 SOUTH RAYMOND PASADENA CA 911050000** **HIST MANIFEST**

Gen EPA ID: CAL000034621
 Create Date: 5/16/1990 0:00:00
 Inact Date: 7/27/2000 0:00:00
 Facility Mail Street: 451 S ARROYO PKWY
 Facility Mail City: PASADENA
 Facility Mail State: CA
 Facility Mail Zip: 911050000
 Contact Phone(s): 6264409777
 File Year(s): 1990; 1991; 1992
 Contact Name(s): CHRIS DICKIE/PRES

Tanner Information

Method Description:
 Tons: 0
 Year: 1990
 Generator County Code: 19
 Generator County: Los Angeles
 Method Code:
 Tsd County Code: 19
 Tsd County: Los Angeles
 State Waste Code:
 State Waste Code Desc:
 Tsd Epa ID: CAD099452708

Tanner Information

Method Description:

Tons: 0
 Year: 1991
 Generator County Code: 19
 Generator County: Los Angeles
 Method Code:
 Tsd County Code: 19
 Tsd County: Los Angeles
 State Waste Code:
 State Waste Code Desc:
 Tsd Epa ID: CAD099452708

Tanner Information

Method Description:

Tons: 0.7
 Year: 1990
 Generator County Code: 19
 Generator County: Los Angeles
 Method Code: H01
 Tsd County Code: 19
 Tsd County: Los Angeles
 State Waste Code: 214
 State Waste Code Desc: Unspecified solvent mixture
 Tsd Epa ID: CAD099452708

Tanner Information

Method Description:

Tons: 0
 Year: 1992
 Generator County Code: 19
 Generator County: Los Angeles
 Method Code:
 Tsd County Code: 19
 Tsd County: Los Angeles
 State Waste Code:
 State Waste Code Desc:
 Tsd Epa ID: CAD099452708

Tanner Information

Method Description:

Tons: 1.29
 Year: 1991
 Generator County Code: 19
 Generator County: Los Angeles
 Method Code: H01
 Tsd County Code: 19
 Tsd County: Los Angeles
 State Waste Code: 343
 State Waste Code Desc: Unspecified organic liquid mixture
 Tsd Epa ID: CAD099452708

Tanner Information

Method Description:

Tons: 4.44
 Year: 1992
 Generator County Code: 19
 Generator County: Los Angeles
 Method Code: H01
 Tsd County Code: 19

Map Key	Number of Records	Direction	Distance (mi/ft)	Elev/Diff (ft)	Site	DB
Tsd County:		Los Angeles				
State Waste Code:		343				
State Waste Code Desc:		Unspecified organic liquid mixture				
Tsd Epa ID:		CAD099452708				

23	2 of 2	NW	0.04 / 203.59	799.22 / 6	ABSOLUTE AUTOMOTIVE SVS INC. 450 SOUTH RAYMOND PASADENA CA 911050000	HAZNET
--------------------	--------	----	---------------	------------	---	--------

SIC Code:		Mailing City:	PASADENA
NAICS Code:		Mailing State:	CA
EPA ID:	CAL000034621	Mailing Zip:	911050000
Create Date:	5/16/1990	Region Code:	3
Fac Act Ind:	No	Owner Name:	CHRISTOPHER DICKIE
Inact Date:	7/27/2000	Owner Addr 1:	451 S ARROYO PKWY
County Code:	19	Owner Addr 2:	
County Name:	Los Angeles	Owner City:	PASADENA
Mail Name:		Owner State:	CA
Mailing Addr 1:	451 S ARROYO PKWY	Owner Zip:	911050000
Mailing Addr 2:		Owner Phone:	8184409777
Owner Fax:			

Contact Information

--

Contact Name: CHRIS DICKIE/PRES
Street Address 1: 451 S ARROYO PKWY
Street Address 2:
City: PASADENA
State: CA
Zip: 911050000
Phone: 6264409777

Tanner Information

--

Generator EPA ID: CAL000034621
Generator County Code: 19
Generator County: Los Angeles
TSD EPA ID: CAT080013352
TSD County Code: 19
TSD County: Los Angeles
State Waste Code: 135
State Waste Code Desc.: Unspecified aqueous solution
Method Code: R01
Method Description: Recycler
Tons: 0.924
Year: 1993

--

Generator EPA ID: CAL000034621
Generator County Code: 19
Generator County: Los Angeles
TSD EPA ID: CAT080013352
TSD County Code: 19
TSD County: Los Angeles
State Waste Code: 135
State Waste Code Desc.: Unspecified aqueous solution
Method Code: R01
Method Description: Recycler
Tons: 2.814
Year: 1994

--

Generator EPA ID: CAL000034621
Generator County Code: 19
Generator County: Los Angeles
TSD EPA ID: CAT080013352
TSD County Code: 19
TSD County: Los Angeles

Map Key	Number of Records	Direction	Distance (mi/ft)	Elev/Diff (ft)	Site	DB
State Waste Code:			135			
State Waste Code Desc.:			Unspecified aqueous solution			
Method Code:			R01			
Method Description:			Recycler			
Tons:			1.575			
Year:			1995			
--			--			
Generator EPA ID:			CAL000034621			
Generator County Code:			19			
Generator County:			Los Angeles			
TSD EPA ID:			CAT080013352			
TSD County Code:			19			
TSD County:			Los Angeles			
State Waste Code:			133			
State Waste Code Desc.:			Aqueous solution with total organic residues 10 percent or more			
Method Code:			R01			
Method Description:			Recycler			
Tons:			1.668			
Year:			1995			
--			--			
Generator EPA ID:			CAL000034621			
Generator County Code:			19			
Generator County:			Los Angeles			
TSD EPA ID:			CAT080013352			
TSD County Code:			19			
TSD County:			Los Angeles			
State Waste Code:			133			
State Waste Code Desc.:			Aqueous solution with total organic residues 10 percent or more			
Method Code:			R01			
Method Description:			Recycler			
Tons:			2.6479			
Year:			1996			
--			--			
Generator EPA ID:			CAL000034621			
Generator County Code:			19			
Generator County:			Los Angeles			
TSD EPA ID:			CAT080013352			
TSD County Code:			19			
TSD County:			Los Angeles			
State Waste Code:			133			
State Waste Code Desc.:			Aqueous solution with total organic residues 10 percent or more			
Method Code:			R01			
Method Description:			Recycler			
Tons:			2.5228			
Year:			1997			
--			--			
Generator EPA ID:			CAL000034621			
Generator County Code:			19			
Generator County:			Los Angeles			
TSD EPA ID:			CAT080013352			
TSD County Code:			19			
TSD County:			Los Angeles			
State Waste Code:			133			
State Waste Code Desc.:			Aqueous solution with total organic residues 10 percent or more			
Method Code:			R01			
Method Description:			Recycler			
Tons:			3.3568			
Year:			1998			
--			--			
Generator EPA ID:			CAL000034621			
Generator County Code:			19			
Generator County:			Los Angeles			
TSD EPA ID:			CAT080013352			
TSD County Code:			19			
TSD County:			Los Angeles			
State Waste Code:			133			
State Waste Code Desc.:			Aqueous solution with total organic residues 10 percent or more			
Method Code:			R01			
Method Description:			Recycler			

Map Key	Number of Records	Direction	Distance (mi/ft)	Elev/Diff (ft)	Site	DB
			1.2927			
			1999			
			--			
			Generator EPA ID:		CAL000034621	
			Generator County Code:		19	
			Generator County:		Los Angeles	
			TSD EPA ID:		CAD982444481	
			TSD County Code:		36	
			TSD County:		San Bernardino	
			State Waste Code:		223	
			State Waste Code Desc.:		Unspecified oil-containing waste	
			Method Code:		H01	
			Method Description:		Transfer station	
			Tons:		0.2293	
			Year:		2000	
			--		--	
			Generator EPA ID:		CAL000034621	
			Generator County Code:		19	
			Generator County:		Los Angeles	
			TSD EPA ID:		CAT080013352	
			TSD County Code:		19	
			TSD County:		Los Angeles	
			State Waste Code:		133	
			State Waste Code Desc.:		Aqueous solution with total organic residues 10 percent or more	
			Method Code:		R01	
			Method Description:		Recycler	
			Tons:		1.7722	
			Year:		2000	
			--		--	
			Generator EPA ID:		CAL000034621	
			Generator County Code:		19	
			Generator County:		Los Angeles	
			TSD EPA ID:		CAT080013352	
			TSD County Code:		19	
			TSD County:		Los Angeles	
			State Waste Code:		134	
			State Waste Code Desc.:		Aqueous solution with total organic residues less than 10 percent	
			Method Code:		R01	
			Method Description:		Recycler	
			Tons:		0.231	
			Year:		2001	
			--		--	
			Generator EPA ID:		CAL000034621	
			Generator County Code:		19	
			Generator County:		Los Angeles	
			TSD EPA ID:		CAD981696420	
			TSD County Code:		19	
			TSD County:		Los Angeles	
			State Waste Code:		222	
			State Waste Code Desc.:		Oil/water separation sludge	
			Method Code:		R01	
			Method Description:		Recycler	
			Tons:		0.2502	
			Year:		2002	
			--		--	

[24](#)

1 of 8

SW

0.04 /
203.89

788.20 /
-5

U-Haul Moving & Storage of
Pasadena
552 S. RAYMOND AVE.
PASADENA CA 91105

CERS HAZ

Site ID: 404610
Latitude: 34.136810
Longitude: -118.148570

Regulated Programs

Map Key	Number of Records	Direction	Distance (mi/ft)	Elev/Diff (ft)	Site	DB
----------------	--------------------------	------------------	-------------------------	-----------------------	-------------	-----------

EI ID:	10309750			EI Description:	Chemical Storage Facilities	
---------------	----------	--	--	------------------------	-----------------------------	--

Evaluations

Eval Date: 3/12/2018
Violations Found: No
Eval General Type: Compliance Evaluation Inspection
Eval Type: Routine done by local agency
Eval Division: Pasadena Fire Department
Eval Program: HMRRP
Eval Source: CERS
Eval Notes:

; Note: data in [EVAL Notes] field for some records is truncated from the source.

Affiliations

Affil Type Desc: Parent Corporation
Entity Name: U-Haul Moving and Storage of Pasadena
Entity Title:
Address:
City:
State:
Country:
Zip Code:
Phone:

Affil Type Desc: Environmental Contact
Entity Name: Chad Farren
Entity Title:
Address: 27150 Sierra Hwy
City: Canyon Country
State: CA
Country:
Zip Code: 91351
Phone: (661) 298-8220

Affil Type Desc: Operator
Entity Name: U-Haul Moving and Storage of Pasadena
Entity Title:
Address:
City:
State:
Country:
Zip Code:
Phone: (661) 298-8220

Affil Type Desc: Identification Signer
Entity Name: Chad Farren
Entity Title: Marketing Company President
Address:
City:
State:
Country:
Zip Code:
Phone:

Affil Type Desc: Property Owner
Entity Name: Amerco Real Estate Company
Entity Title:
Address: 2727 N Central Ave
City: Phoenix
State: CA
Country: United States
Zip Code: 85004
Phone: (602) 263-6555

Affil Type Desc: Facility Mailing Address
Entity Name: Mailing Address
Entity Title:
Address: 27150 Sierra Hwy
City: Canyon Country
State: CA
Country:
Zip Code: 91351
Phone:

Affil Type Desc: Document Preparer
Entity Name: Charlotte Newhouse
Entity Title:
Address:
City:
State:
Country:
Zip Code:
Phone:

Affil Type Desc: Legal Owner
Entity Name: U-Haul Co. of California
Entity Title:
Address: c/o U-Haul Co. of San Fernando Valley, 27150 Sierra Hwy
City: Canyon Country
State: CA
Country: United States
Zip Code: 91351
Phone: (661) 298-8220

Affil Type Desc: CUPA District
Entity Name: Los Angeles County Fire
Entity Title:
Address: 5825 Rickenbacker Road
City: Commerce
State: CA
Country:
Zip Code: 90040-3027
Phone: (323) 890-4045

24	2 of 8	SW	0.04 / 203.89	788.20 / -5	Uhaul W Covina 552 S Raymond Ave Pasadena CA 91105	CHMIRS
--------------------	--------	----	---------------	-------------	--	--------

ID:	14-2763	Notified Date:	5/14/2014 15:23
Control No:	14-2763	Notified Date Time:	
Year:	2014	County:	Los Angeles County

California Hazardous Material Incident Report System

Contained:	No	3 Vessel >= 300 Tons:	No
1 Substance:	Fuel - Propane	Incident Date:	5/14/2014
1 Measure:	Lbs.	Incident Time:	1510
1 Other:		Spill Site:	Merchant/Business
1 Quantity:	Unk	Injuries?:	No
1 Type:	VAPOR	No of Injuries:	
1 Pipeline:	No	Fatals?:	No
1 Vessel >= 300 Tons:	No	No of Fatals:	
2 Substance:		Evacs?:	No
2 Quantity:		No of Evacs:	
2 Measure:		Cleanup:	Contractor
2 Type:		Site:	
2 Other:		Cause:	Mechanical
2 Pipeline:	No	Cause Other:	
2 Vessel >= 300 Tons:	No	Dog No:	
3 Substance:		Water:	No

Map Key	Number of Records	Direction	Distance (mi/ft)	Elev/Diff (ft)	Site	DB
3 Quantity:					Water Way:	
3 Measure:					City:	Pasadena
3 Type:					County:	Los Angeles County
3 Other:					Zip:	91105
3 Pipeline:	No					
Admin Agency:		Pasadena Fire Department				
Notification Area:		AA/CUPA,DFG-OSPR,DTSC,RWQCB,US EPA,USFWS,AIR RESOURCES BD				
Location:		552 S Raymond Ave				
Description:		Storage tank valve is leaking causing the release, material is dripping onto the soil, FD is on the scene, contractor en route for containment and clean up.				

California OES Update

Notify Date: 05/14/2014
Notify Time: 1523
Occurrence Date: 05/14/2014
Occurrence Time: 1510
Upd Known Impact:
Update Cause:
Pers Notifying Upd Place: Person Notifying Update
Pers Notifying Upd Nme:
Phone No.:
Ext:
Pag Cell:
Fax Notifi List:
Person Notifying Cal Oes Agenc:
Person Reporting Spill Agency:
Op Area:
Unknown Header:
Substance 1:
Qty Amount 1:
Measure 1:
Type 1:
Other 1:
Pipeline 1:
Vessel 1:
Substance 2:
Qty Amount 2:
Measure 2:
Type 2:
Other 2:
Pipeline 2:
Vessel 2:
Substance 3:
Qty Amount 3:
Measure 3:
Type 3:
Other 3:
Pipeline 3:
Vessel 3:
Administering Agency:
Secondary Agency:
Additional Counties:
Additional Admin Agency:
Other Notified:
RWQCB Unit:
Confirmation Request:
Fax Notification List 2:
Administering Agency 2:
Additional Admin Agency 2:
Secondary Agency 2:
Additional Counties 2:
DOG Unit:
RWQCB Unit 2:
Doc URL: <https://w3.calema.ca.gov/operational/mal haz.nsf/f1841a103c102734882563e200760c4a/d896d64f152d5f7188257c d90063a861?OpenDocument>

Update Description:

Map Key	Number of Records	Direction	Distance (mi/ft)	Elev/Diff (ft)	Site	DB
---------	-------------------	-----------	------------------	----------------	------	----

05/15/2014 11:08:31 AM - Reporting party reports that the propane released was less than 1 Lb.

Situation Update:

Reporting party reports that the propane released was less than 1 Lb.

Original Description:

California OES Update Quantities

Amount: <1
Measure: Lbs.

Main Page Information

On Scene:
Other on Scene:
Other Notified:
Admin Agency: Pasadena Fire Department
Admin Agency 2:
Additional County:
Document Title: SPILL Report
Creation Date: 05/14/2014 03:23 PM
Received By:
Person Notifying Cal OES:
Phone No:
Ext:
Pag Cell:
Water: VAPOR
Cause Description for Other:
Amount 1: Unk
Amount 2:
Amount 3:
Doc URL: <https://w3.calema.ca.gov/operational/mal haz.nsf/f1841a103c102734882563e200760c4a/f37e1d7c004b56a288257cd8007b07ef?OpenDocument>
Spill Site:
Type:

24	3 of 8	SW	0.04 / 203.89	788.20 / -5	U-HAUL MOVING & STORAGE OF PASADENA 552 S. RAYMOND AVE. PASADENA CA 91105	FINDS/FRS
--------------------	--------	----	---------------	-------------	---	-----------

Registry ID: 110065272920
FIPS Code:
Program Acronyms: CA-ENVIROVIEW
HUC Code: 18070105
Site Type Name: STATIONARY
Location Description:
Supplemental Location:
Create Date: 10-OCT-2015 10:27:08
Update Date:
Interest Types: STATE MASTER
SIC Codes: 7513
SIC Code Descriptions: TRUCK RENTAL AND LEASING, WITHOUT DRIVERS
NAICS Codes: 532120
NAICS Code Descriptions: TRUCK, UTILITY TRAILER, AND RV (RECREATIONAL VEHICLE) RENTAL AND LEASING.
Conveyor: FRS-GEOCODE
Federal Facility Code:
Federal Agency Name:
Tribal Land Code:
Tribal Land Name:
Congressional Dist No.: 29
Census Block Code: 060374636024006

Map Key	Number of Records	Direction	Distance (mi/ft)	Elev/Diff (ft)	Site	DB
EPA Region Code:		09				
County Name:		LOS ANGELES				
US/Mexico Border Ind:						
Latitude:		34.136498				
Longitude:		-118.14881				
Reference Point:		ENTRANCE POINT OF A FACILITY OR STATION				
Coord Collection Method:		ADDRESS MATCHING-HOUSE NUMBER				
Accuracy Value:		50				
Datum:		NAD83				
Source:						
Facility Detail Rprt URL:		http://ofmpub.epa.gov/enviro/fii_query_detail.disp_program_facility?p_registry_id=110065272920				

24	4 of 8	SW	0.04 / 203.89	788.20 / -5	RASADENA MOVING CENTER 552 S RAYMOND PASADENA CA 91105	HHSS
--------------------	--------	----	---------------	-------------	--	------

County: Los Angeles
Pdf File Url: <http://geotracker.waterboards.ca.gov/ustpdfs/pdf/00028e5e.pdf>

24	5 of 8	SW	0.04 / 203.89	788.20 / -5	552 S RAYMOND AVE PASADENA CA 911050000	HIST MANIFEST
--------------------	--------	----	---------------	-------------	--	------------------

Gen EPA ID: CAD981640816
Create Date: 07/03/1987 0:00
Inact Date: 6/30/1999 0:00:00
Facility Mail Street: PO BOX 21517
Facility Mail City: PHOENIX
Facility Mail State: AZ
Facility Mail Zip: 850361143
Contact Phone(s): 8188594500
File Year(s): 1992
Contact Name(s): CLINT RODGERS-PRES

Tanner Information

Method Description:
Tons: 0.72
Year: 1992
Generator County Code: 19
Generator County: Los Angeles
Method Code: R01
Tsd County Code: 19
Tsd County: Los Angeles
State Waste Code: 135
State Waste Code Desc: Unspecified aqueous solution
Tsd Epa ID: CAD099452708

Tanner Information

Method Description:
Tons: 0
Year: 1992
Generator County Code: 19
Generator County: Los Angeles
Method Code:
Tsd County Code: 19
Tsd County: Los Angeles
State Waste Code:
State Waste Code Desc:
Tsd Epa ID: CAD099452708

Map Key	Number of Records	Direction	Distance (mi/ft)	Elev/Diff (ft)	Site	DB
24	6 of 8	SW	0.04 / 203.89	788.20 / -5	PASADENA MOVING CENTER 552 S RAYMOND PASADENA CA	HIST TANK

Owner Name:	U-HAUL CO.	No of Containers:	2
Owner Street:	657 S ATLANTIC	County:	LOS ANGELES
Owner City:	EAST LOS ANGELES	Facility State:	CA
Owner State:	CA	Facility Zip:	91105
Owner Zip:	90022		

24	7 of 8	SW	0.04 / 203.89	788.20 / -5	U-HAUL INC 552 S RAYMOND AVE PASADENA CA 911050000	HAZNET
--------------------	--------	----	---------------	-------------	--	--------

SIC Code:		Mailing City:	CANYON COUNTRY
NAICS Code:		Mailing State:	CA
EPA ID:	CAC002345609	Mailing Zip:	913510000
Create Date:	4/11/2001	Region Code:	3
Fac Act Ind:	No	Owner Name:	U-HAUL INC
Inact Date:	1/11/2002	Owner Addr 1:	27150 SIERRA HWY
County Code:	19	Owner Addr 2:	
County Name:	Los Angeles	Owner City:	CANYON COUNTRY
Mail Name:	LORINDA SMITH/EXECUTIVE ASSIST	Owner State:	CA
Mailing Addr 1:	27150 SIERRA HWY	Owner Zip:	913510000
Mailing Addr 2:		Owner Phone:	8777140855
Owner Fax:			

Contact Information

-- --

Contact Name: PATRICK HEARD/GM
Street Address 1: 27150 SIERRA HWY
Street Address 2:
City: CANYON COUNTRY
State: CA
Zip: 913510000
Phone: 6267956888

Tanner Information

-- --

Generator EPA ID: CAC002345609
Generator County Code: 19
Generator County: Los Angeles
TSD EPA ID: CAD099452708
TSD County Code: 19
TSD County: Los Angeles
State Waste Code: 222
State Waste Code Desc.: Oil/water separation sludge
Method Code: H01
Method Description: Transfer station
Tons: 5.2125
Year: 2001
-- --

24	8 of 8	SW	0.04 / 203.89	788.20 / -5	U-HAUL PASADENA 713-64 552 S RAYMOND AVE PASADENA CA 911050000	HAZNET
--------------------	--------	----	---------------	-------------	--	--------

SIC Code:		Mailing City:	PHOENIX
NAICS Code:		Mailing State:	AZ
EPA ID:	CAD981640816	Mailing Zip:	850361143
Create Date:	7/3/1987	Region Code:	3
Fac Act Ind:	No	Owner Name:	U-HAUL CO OF CALIFORNIA
Inact Date:	6/30/1999	Owner Addr 1:	44511 GRIMMER BLVD
County Code:	19	Owner Addr 2:	
County Name:	Los Angeles	Owner City:	FREMONT

Map Key	Number of Records	Direction	Distance (mi/ft)	Elev/Diff (ft)	Site	DB
---------	-------------------	-----------	------------------	----------------	------	----

Mail Name:	U-HAUL INTERNATIONAL	Owner State:	CA
Mailing Addr 1:	PO BOX 21517	Owner Zip:	945380000
Mailing Addr 2:		Owner Phone:	5106566200
Owner Fax:			

Contact Information

Contact Name:	CLINT RODGERS-PRES
Street Address 1:	INACTIVE PER VQ99 - BMI
Street Address 2:	
City:	PHOENIX
State:	AZ
Zip:	850361517
Phone:	8188594500

Tanner Information

Generator EPA ID:	CAD981640816
Generator County Code:	19
Generator County:	Los Angeles
TSD EPA ID:	CAT080013352
TSD County Code:	19
TSD County:	Los Angeles
State Waste Code:	241
State Waste Code Desc.:	Tank bottom waste
Method Code:	R01
Method Description:	Recycler
Tons:	1.0425
Year:	1996

25

1 of 2

NW

0.04 /
204.34

797.58 /
4

474-494 SOUTH RAYMOND
PASADENA CA 911050000

HIST
MANIFEST

Gen EPA ID:	CAC000262337
Create Date:	3/23/1990 0:00:00
Inact Date:	10/25/2000 0:00:00
Facility Mail Street:	--
Facility Mail City:	LOS ANGELES
Facility Mail State:	CA
Facility Mail Zip:	900240000
Contact Phone(s):	2134745431
File Year(s):	1990
Contact Name(s):	AMY EARLEY, FINANCIAL ADM.

Tanner Information

Method Description:	
Tons:	0
Year:	1990
Generator County Code:	19
Generator County:	Los Angeles
Method Code:	
Tsd County Code:	99
Tsd County:	Unknown
State Waste Code:	
State Waste Code Desc:	
Tsd Epa ID:	AZC000000150

Tanner Information

Method Description:	
Tons:	1.69
Year:	1990

Map Key	Number of Records	Direction	Distance (mi/ft)	Elev/Diff (ft)	Site	DB
Generator County Code:		19				
Generator County:		Los Angeles				
Method Code:		D80				
Tsd County Code:		99				
Tsd County:		Unknown				
State Waste Code:		151				
State Waste Code Desc:		Asbestos containing waste				
Tsd Epa ID:		AZC000000150				

[25](#) 2 of 2 **NW** 0.04 / 204.34 797.58 / 4 **1X 220 NORTH LAKE, INC.
474-494 SOUTH RAYMOND
PASADENA CA 911050000** **HAZNET**

SIC Code:		Mailing City:	LOS ANGELES
NAICS Code:		Mailing State:	CA
EPA ID:	CAC000262337	Mailing Zip:	900240000
Create Date:	3/23/1990	Region Code:	3
Fac Act Ind:	No	Owner Name:	MARK B. NATHANSON
Inact Date:	10/25/2000	Owner Addr 1:	--
County Code:	19	Owner Addr 2:	--
County Name:	Los Angeles	Owner City:	--
Mail Name:		Owner State:	99
Mailing Addr 1:	--	Owner Zip:	--
Mailing Addr 2:		Owner Phone:	0000000000
Owner Fax:			

Contact Information

--

Contact Name: AMY EARLEY, FINANCIAL ADM.

Street Address 1: --

Street Address 2: --

City: --

State: 99

Zip: --

Phone: 2134745431

--

[26](#) 1 of 6 **WNW** 0.04 / 204.73 797.27 / 4 **SOUTHERN CALIFORNIA PUBLIC
RADIO
474 S RAYMOND AVE
PASADENA CA 91105** **CERS TANK**

Site ID: 155504

Latitude: 34.137543

Longitude: -118.148430

Regulated Programs

EI ID: 10310506

EI Description: Chemical Storage Facilities

EI ID: 10310506

EI Description: Aboveground Petroleum Storage

EI ID: 10310506

EI Description: Hazardous Chemical Management

Affiliations

Affil Type Desc: Legal Owner

Entity Name: SOUTHERN CALIFORNIA PUBLIC RAD

Entity Title:

Address: 474 S RAYMOND AVE.

City: PASADENA

State: CA

Map Key	Number of Records	Direction	Distance (mi/ft)	Elev/Diff (ft)	Site	DB
Country:			United States			
Zip Code:			91105			
Phone:			(626) 583-5100			
Affil Type Desc:			Property Owner			
Entity Name:			Southern California Public Radio			
Entity Title:						
Address:			474 So Raymond Avenue			
City:			PASADENA			
State:			CA			
Country:			United States			
Zip Code:			91105			
Phone:			(626) 583-5100			
Affil Type Desc:			Identification Signer			
Entity Name:			Yolanda Ware			
Entity Title:			Facilities Manager			
Address:						
City:						
State:						
Country:						
Zip Code:						
Phone:						
Affil Type Desc:			CUPA District			
Entity Name:			Los Angeles County Fire			
Entity Title:						
Address:			5825 Rickenbacker Road			
City:			Commerce			
State:			CA			
Country:						
Zip Code:			90040-3027			
Phone:			(323) 890-4045			
Affil Type Desc:			Environmental Contact			
Entity Name:			Yolanda Ware			
Entity Title:						
Address:			474 So Raymond Ave.			
City:			PASADENA			
State:			CA			
Country:						
Zip Code:			91105			
Phone:			(626) 583-5113			
Affil Type Desc:			Facility Mailing Address			
Entity Name:			Mailing Address			
Entity Title:						
Address:			474 So Raymond Ave.			
City:			PASADENA			
State:			CA			
Country:						
Zip Code:			91105			
Phone:						
Affil Type Desc:			Parent Corporation			
Entity Name:			Southern California Public Radio			
Entity Title:						
Address:						
City:						
State:						
Country:						
Zip Code:						
Phone:						
Affil Type Desc:			Document Preparer			
Entity Name:			Yolanda Ware			
Entity Title:						
Address:						
City:						

Map Key	Number of Records	Direction	Distance (mi/ft)	Elev/Diff (ft)	Site	DB
---------	-------------------	-----------	------------------	----------------	------	----

State:
Country:
Zip Code:
Phone:

Affil Type Desc: Operator
Entity Name: Southern California Public Radio
Entity Title:
Address:
City:
State:
Country:
Zip Code:
Phone: (626) 583-5113

Coordinates

Env Int Type Code: HMBP Longitude: -118.148430
Program ID: 10310506 Coord Name:
Latitude: 34.137540 Ref Point Type Desc: Center of a facility or station.

Evaluations

Eval Date: 4/30/2018
Violations Found: Yes
Eval General Type: Compliance Evaluation Inspection
Eval Type: Routine done by local agency
Eval Division: Pasadena Fire Department
Eval Program: HMRRP
Eval Source: CERS
Eval Notes:

; Note: data in [EVAL Notes] field for some records is truncated from the source.

Violations

Violation Date: 4/30/2018 Violation Program: HMRRP
Violation Division: Pasadena Fire Department Violation Source: CERS
Citation: HSC 6.95 25508.1(a)-(f) - California Health and Safety Code, Chapter 6.95, Section(s) 25508.1(a)-(f)
Violation Notes:

Returned to compliance on 06/14/2018.; Note: data in [Violation Notes] field for some records is truncated from the source.

Violation Description:

Failure to electronically update business plan within 30 days of any one of the following events:
A 100 percent or more increase in the quantity of a previously disclosed material.
Any handling of a previously undisclosed hazardous materials at or above reportable quantities.
A change of business address, business ownership, or business name.
A substantial change in the handler's operations that requires modification to any portion of the business plan.

26	2 of 6	WNW	0.04 / 204.73	797.27 / 4	SOUTHERN CALIFORNIA PUBLIC RADIO 474 S RAYMOND AVE PASADENA CA 91105	DELISTED HAZ
--------------------	--------	-----	---------------	------------	--	--------------

Siteid: 155504
Latitude: 34.137543
Longitude: -118.148430
Original Source: CHAZ
Record Date: 22-MAR-2018

Map Key	Number of Records	Direction	Distance (mi/ft)	Elev/Diff (ft)	Site	DB
26	3 of 6	WNW	0.04 / 204.73	797.27 / 4	SOUTHERN CALIFORNIA PUBLIC RADIO 474 S RAYMOND AVE PASADENA CA 91105	FINDS/FRS
Registry ID:		110066098760				
FIPS Code:						
Program Acronyms:		CA-ENVIROVIEW				
HUC Code:		18070105				
Site Type Name:		STATIONARY				
Location Description:						
Supplemental Location:						
Create Date:		14-OCT-2015 09:52:42				
Update Date:		14-OCT-2015 12:18:04				
Interest Types:		STATE MASTER				
SIC Codes:						
SIC Code Descriptions:						
NAICS Codes:						
NAICS Code Descriptions:						
Conveyor:		FRS-GEOCODE				
Federal Facility Code:						
Federal Agency Name:						
Tribal Land Code:						
Tribal Land Name:						
Congressional Dist No.:		29				
Census Block Code:		060374636024007				
EPA Region Code:		09				
County Name:		LOS ANGELES				
US/Mexico Border Ind:						
Latitude:		34.13754				
Longitude:		-118.14843				
Reference Point:		CENTER OF A FACILITY OR STATION				
Coord Collection Method:		ADDRESS MATCHING-HOUSE NUMBER				
Accuracy Value:		30				
Datum:		NAD83				
Source:						
Facility Detail Rprt URL:		http://ofmpub.epa.gov/enviro/fii_query_detail.disp_program_facility?p_registry_id=110066098760				

26	4 of 6	WNW	0.04 / 204.73	797.27 / 4	JURGENSENS GROCERY COMPANY 474 S. RAYMOND AVENUE PASADENA CA 91105	HHSS
County:		Los Angeles				
Pdf File Url:		http://geotracker.waterboards.ca.gov/ustpdfs/pdf/00027270.pdf				

26	5 of 6	WNW	0.04 / 204.73	797.27 / 4	474 S RAYMOND AVE PASADENA CA 91104	LA HMS
Site No:		011832				
Area:		3J				
--Details--						
File No:		011899				
File Name:		MARC & JANE NATHANSON				
Status Code:		REM				
Status Desc:		Equipment Removed				
Permit No:		00003475T				
Permit Category:		T				
Permit Category Desc:		Underground Storage Tank				
Permit Status Code:		REM				
Permit Status Desc:		Equipment Removed				

Map Key	Number of Records	Direction	Distance (mi/ft)	Elev/Diff (ft)	Site	DB
---------	-------------------	-----------	------------------	----------------	------	----

Permit Type: 0
 Permit Type Desc: Underground Storage Tank Operating Permit

26	6 of 6	WNW	0.04 / 204.73	797.27 / 4	JURGENSEN'S GROCERY COMPANY 474 S. RAYMOND AVENUE PASADENA CA	HIST TANK
--------------------	--------	-----	---------------	------------	---	-----------

Owner Name:	JURGENESEN'S (A CALIFORNIA CORP)	No of Containers:	1
Owner Street:	474 S. RAYMOND AVENUE	County:	LOS ANGELES
Owner City:	PASADENA	Facility State:	CA
Owner State:	CA	Facility Zip:	91105
Owner Zip:	91105		

27	1 of 1	WSW	0.04 / 204.75	791.57 / -2	522 S RAYMOND AVE PASADENA CA 91104	LA HMS
--------------------	--------	-----	---------------	-------------	--	--------

Site No: 010863
 Area: 3J

--Details--

File No:	010829
File Name:	U-HAUL CO OF LOS ANGELES
Status Code:	REM
Status Desc:	Equipment Removed
Permit No:	00005210T
Permit Category:	T
Permit Category Desc:	Underground Storage Tank
Permit Status Code:	REM
Permit Status Desc:	Equipment Removed
Permit Type:	0
Permit Type Desc:	Underground Storage Tank Operating Permit

28	1 of 1	W	0.04 / 204.80	794.74 / 1	JOHN T COLLINS 500 S RAYMOND PASADENA CA 911050000	HAZNET
--------------------	--------	---	---------------	------------	--	--------

SIC Code:		Mailing City:	SAN FRANCISCO
NAICS Code:		Mailing State:	CA
EPA ID:	CAC001313192	Mailing Zip:	941400000
Create Date:	6/2/1998	Region Code:	3
Fac Act Ind:	No	Owner Name:	JOHN T COLLINS
Inact Date:	10/25/2000	Owner Addr 1:	220 BUSH ST STE 1418
County Code:	19	Owner Addr 2:	
County Name:	Los Angeles	Owner City:	SAN FRANCISCO
Mail Name:	C/O JACK LIONS	Owner State:	CA
Mailing Addr 1:	220 BUSH ST STE 1418	Owner Zip:	941400000
Mailing Addr 2:		Owner Phone:	4153921423
Owner Fax:			

Contact Information

Contact Name:	STEVEN ROCK
Street Address 1:	841 E WASHINGTON
Street Address 2:	
City:	SANTA ANA
State:	CA
Zip:	927010000
Phone:	7145479012
--	--
--	--

Map Key	Number of Records	Direction	Distance (mi/ft)	Elev/Diff (ft)	Site	DB
---------	-------------------	-----------	------------------	----------------	------	----

Tanner Information

--
Generator EPA ID: CAC001313192
Generator County Code: 19
Generator County: Los Angeles
TSD EPA ID: CAT080013352
TSD County Code: 19
TSD County: Los Angeles
State Waste Code: 221
State Waste Code Desc.: Waste oil and mixed oil
Method Code: R01
Method Description: Recycler
Tons: 0.19
Year: 1998
 --

29	1 of 1	SSE	0.04 / 208.77	782.25 / -11	ZAQ Chevron 160 E. California Blvd. Pasadena CA 91105-3230	UST
--------------------	--------	-----	---------------	--------------	---	-----

Facility ID: LACoFA0006278 **Latitude:** 34.13551
Permitting Agency: Los Angeles County Fire Department **Longitude:** -118.14704
County: Los Angeles

30	1 of 1	NW	0.04 / 222.10	801.43 / 8	RAYMOND AVENUE SELF STORAGE 421 S RAYMOND AVE PASADENA CA 911052609	HAZNET
--------------------	--------	----	---------------	------------	--	--------

SIC Code: 4225 **Mailing City:** IRVINE
NAICS Code: 53113 **Mailing State:** CA
EPA ID: CAC002849476 **Mailing Zip:** 926065033
Create Date: 2/18/2016 **Region Code:** 3
Fac Act Ind: No **Owner Name:** MICHAEL ROGERSON
Inact Date: 5/20/2016 **Owner Addr 1:** 2201 IRVINE PARKWAY
County Code: 19 **Owner Addr 2:**
County Name: Los Angeles **Owner City:** IRVINE
Mail Name: **Owner State:** CA
Mailing Addr 1: 2201 ALTON PKWY **Owner Zip:** 92606
Mailing Addr 2: **Owner Phone:** 9494422342
Owner Fax: 9492539024

Contact Information

--
Contact Name: CARLOS LARA
Street Address 1: 421 S RAYMOND AVE
Street Address 2:
City: PASADENA
State: CA
Zip: 911052609
Phone: 6264499215
 --

31	1 of 8	NW	0.04 / 224.38	799.48 / 6	DISNEY STORE USA LLC 443 S RAYMOND AVE PASADENA CA 91105	CERS HAZ
--------------------	--------	----	---------------	------------	---	----------

Site ID: 111702
Latitude: 34.137650
Longitude: -118.149246

Regulated Programs

EI ID: 10307473 **EI Description:** Chemical Storage Facilities

Violations

Violation Date: 9/6/2017
Violation Division: Pasadena Fire Department
Violation Program: HMRRP
Violation Source: CERS
Citation: HSC 6.95 25505(a)(4) - California Health and Safety Code, Chapter 6.95, Section(s) 25505(a)(4)
Violation Notes:

Returned to compliance on 10/18/2017.; Note: data in [Violation Notes] field for some records is truncated from the source.

Violation Description:

Failure to provide initial and annual training to all employees in safety procedures in the event of a release or threatened release of a hazardous material or failure to document and maintain training records for a minimum of three years.

Violations

Violation Date: 9/6/2017
Violation Division: Pasadena Fire Department
Violation Program: HMRRP
Violation Source: CERS
Citation: HSC 6.95 25508.2 - California Health and Safety Code, Chapter 6.95, Section(s) 25508.2
Violation Notes:

Returned to compliance on 10/18/2017.; Note: data in [Violation Notes] field for some records is truncated from the source.

Violation Description:

Failure to annually review and electronically certify that the business plan is complete and accurate on or before the annual due date.

Violations

Violation Date: 9/6/2017
Violation Division: Pasadena Fire Department
Violation Program: HMRRP
Violation Source: CERS
Citation: HSC 6.95 25508(a)(1) - California Health and Safety Code, Chapter 6.95, Section(s) 25508(a)(1)
Violation Notes:

Returned to compliance on 10/18/2017.; Note: data in [Violation Notes] field for some records is truncated from the source.

Violation Description:

Failure to establish and electronically submit an adequate emergency response plan and procedures for a release or threatened release of a hazardous material.

Violations

Violation Date: 9/6/2017
Violation Division: Pasadena Fire Department
Violation Program: HMRRP
Violation Source: CERS
Citation: HSC 6.95 25508(a)(1) - California Health and Safety Code, Chapter 6.95, Section(s) 25508(a)(1)
Violation Notes:

Returned to compliance on 10/18/2017.; Note: data in [Violation Notes] field for some records is truncated from the source.

Violation Description:

Failure to complete and electronically submit a business plan when storing/handling a hazardous material at or above reportable quantities.

Violations

Violation Date: 9/6/2017
Violation Division: Pasadena Fire Department
Violation Program: HMRRP
Violation Source: CERS
Citation: HSC 6.95 25508(a)(1) - California Health and Safety Code, Chapter 6.95, Section(s) 25508(a)(1)
Violation Notes:

Returned to compliance on 10/18/2017.; Note: data in [Violation Notes] field for some records is truncated from the source.

Violation Description:

Failure to establish and electronically submit an adequate training program in safety procedures in the event of a release or threatened release of a hazardous material.

Violations

Violation Date: 9/6/2017
Violation Division: Pasadena Fire Department
Violation Program: HMRRP
Violation Source: CERS
Citation: 19 CCR 6.95 25508(a)(1) - California Code of Regulations, Title 19, Chapter 6.95, Section(s) 25508(a)(1)
Violation Notes:

Returned to compliance on 10/18/2017.; Note: data in [Violation Notes] field for some records is truncated from the source.

Violation Description:

Failure to complete and electronically submit the Business Activities Page and/or Business Owner Operator Identification Page.

Violations

Violation Date: 9/6/2017
Violation Division: Pasadena Fire Department
Violation Program: HMRRP
Violation Source: CERS
Citation: HSC 6.95 25508.1(a)-(f) - California Health and Safety Code, Chapter 6.95, Section(s) 25508.1(a)-(f)
Violation Notes:

Returned to compliance on 10/18/2017.; Note: data in [Violation Notes] field for some records is truncated from the source.

Violation Description:

Failure to electronically update business plan within 30 days of any one of the following events:
 A 100 percent or more increase in the quantity of a previously disclosed material.
 Any handling of a previously undisclosed hazardous materials at or above reportable quantities.
 A change of business address, business ownership, or business name.
 A substantial change in the handler's operations that requires modification to any portion of the business plan.

Violations

Violation Date: 9/6/2017
Violation Division: Pasadena Fire Department
Violation Program: HMRRP
Violation Source: CERS
Citation: HSC 6.95 25508(a)(1) - California Health and Safety Code, Chapter 6.95, Section(s) 25508(a)(1)
Violation Notes:

Returned to compliance on 10/18/2017.; Note: data in [Violation Notes] field for some records is truncated from the source.

Violation Description:

Failure to complete and electronically submit hazardous material inventory information for all reportable hazardous materials on site at or above reportable quantities.

Violations

Violation Date: 9/6/2017
Violation Division: Pasadena Fire Department
Violation Program: HMRRP
Violation Source: CERS
Citation: HSC 6.95 25508(a)(1) - California Health and Safety Code, Chapter 6.95, Section(s) 25508(a)(1)
Violation Notes:

Returned to compliance on 10/18/2017.; Note: data in [Violation Notes] field for some records is truncated from the source.

Violation Description:

Failure to complete and electronically submit a site map with all required content.

Evaluations

Eval Date: 9/6/2017
Violations Found: Yes
Eval General Type: Compliance Evaluation Inspection
Eval Type: Routine done by local agency
Eval Division: Pasadena Fire Department
Eval Program: HMRRP
Eval Source: CERS
Eval Notes:

; Note: data in [EVAL Notes] field for some records is truncated from the source.

Affiliations

Affil Type Desc: CUPA District
Entity Name: Los Angeles County Fire
Entity Title:
Address: 5825 Rickenbacker Road
City: Commerce
State: CA
Country:
Zip Code: 90040-3027
Phone: (323) 890-4045

Affil Type Desc: Legal Owner
Entity Name: DISNEY STORE USA LLC
Entity Title:
Address: 443 S RAYMOND AVE
City: PASADENA
State: CA
Country: United States
Zip Code: 91105
Phone: (626) 773-5100

Affil Type Desc: Facility Mailing Address
Entity Name: Mailing Address
Entity Title:
Address: 443 S RAYMOND AVE
City: PASADENA
State: CA
Country:
Zip Code: 91105
Phone:

Map Key	Number of Records	Direction	Distance (mi/ft)	Elev/Diff (ft)	Site	DB
---------	-------------------	-----------	------------------	----------------	------	----

Affil Type Desc: Operator
Entity Name: DISNEY STORE USA LLC
Entity Title:
Address:
City:
State:
Country:
Zip Code:
Phone: (626) 773-5100

Affil Type Desc: Parent Corporation
Entity Name: DISNEY STORE USA LLC
Entity Title:
Address:
City:
State:
Country:
Zip Code:
Phone:

Affil Type Desc: Document Preparer
Entity Name: OMAR CABRAL
Entity Title:
Address:
City:
State:
Country:
Zip Code:
Phone:

Affil Type Desc: Environmental Contact
Entity Name: OMAR CABRAL
Entity Title:
Address: 443 S RAYMOND AVE
City: PASADENA
State: CA
Country:
Zip Code: 91105
Phone: (626) 773-5510

Affil Type Desc: Identification Signer
Entity Name: OMAR CABRAL
Entity Title: FACILITIES COORDINATOR
Address:
City:
State:
Country:
Zip Code:
Phone:

Coordinates

Env Int Type Code: HMBP
Program ID: 10307473
Latitude: 34.137650
Longitude: -118.149250
Coord Name:
Ref Point Type Desc: Center of a facility or station.

31	2 of 8	NW	0.04 / 224.38	799.48 / 6	MILUM TEXTILE SERV CO 443 S RAYMOND AV PASADENA CA 91102	EMISSIONS
--------------------	--------	----	---------------	------------	--	-----------

1987 Criteria Data

Facility ID: 11501
Facility SIC Code: 7216
CERR Code:
TOGT: .1

Map Key	Number of Records	Direction	Distance (mi/ft)	Elev/Diff (ft)	Site	DB
CO:	19				ROGT:	.04223
Air Basin:	SC				COT:	.1
District:	SC				NOXT:	3.4
COID:	LA				SOXT:	0
DISN:	SOUTH COAST AQMD				PMT:	.3
CHAPIS:					PM10T:	.3

1987 Toxic Data

Facility ID:	11501				COID:	LA
Facility SIC Code:	7216				DISN:	SOUTH COAST AQMD
CO:	19				CHAPIS:	
Air Basin:	SC				CERR Code:	
District:	SC					
TS:						
Health Risk Asmt:						
Non-Cancer Chronic Haz Ind:						
Non-Cancer Acute Haz Ind:						

31	3 of 8	NW	0.04 / 224.38	799.48 / 6	DISNEY STORE USA LLC 443 S RAYMOND AVE PASADENA CA 91105	FINDS/FRS
--------------------	--------	----	---------------	------------	--	-----------

Registry ID:	110065687046					
FIPS Code:						
Program Acronyms:	CA-ENVIROVIEW					
HUC Code:	18070105					
Site Type Name:	STATIONARY					
Location Description:						
Supplemental Location:						
Create Date:	13-OCT-2015 13:25:33					
Update Date:						
Interest Types:	STATE MASTER					
SIC Codes:						
SIC Code Descriptions:						
NAICS Codes:						
NAICS Code Descriptions:						
Conveyor:	FRS-GEOCODE					
Federal Facility Code:						
Federal Agency Name:						
Tribal Land Code:						
Tribal Land Name:						
Congressional Dist No.:	29					
Census Block Code:	060374636024006					
EPA Region Code:	09					
County Name:	LOS ANGELES					
US/Mexico Border Ind:						
Latitude:	34.13765					
Longitude:	-118.14925					
Reference Point:	CENTER OF A FACILITY OR STATION					
Coord Collection Method:	ADDRESS MATCHING-HOUSE NUMBER					
Accuracy Value:	30					
Datum:	NAD83					
Source:						
Facility Detail Rprt URL:	http://ofmpub.epa.gov/enviro/fii_query_detail.disp_program_facility?p_registry_id=110065687046					

31	4 of 8	NW	0.04 / 224.38	799.48 / 6	443 S. RAYMOND PASADENA CA 911050000	HIST MANIFEST
--------------------	--------	----	---------------	------------	---	------------------

Gen EPA ID:	CAD054513460					
Create Date:	01/06/1983 0:00					
Inact Date:	01/01/1995 0:00					
Facility Mail Street:	443 S.RAYMOND					
Facility Mail City:	PASADENA					

Map Key	Number of Records	Direction	Distance (mi/ft)	Elev/Diff (ft)	Site	DB
Facility Mail State:		CA				
Facility Mail Zip:		911050000				
Contact Phone(s):		8187964311				
File Year(s):		1989				
Contact Name(s):		UNDELIVERABLE PER SURVEY				

Tanner Information

Method Description:

Tons: 24.4
Year: 1989
Generator County Code: 19
Generator County: Los Angeles
Method Code: D80
Tsd County Code: 19
Tsd County: Los Angeles
State Waste Code: 151
State Waste Code Desc: Asbestos containing waste
Tsd Epa ID: CAD067786749

Tanner Information

Method Description:

Tons: 0
Year: 1989
Generator County Code: 19
Generator County: Los Angeles
Method Code:
Tsd County Code: 0
Tsd County:
State Waste Code:
State Waste Code Desc:
Tsd Epa ID: HAHQ36017252

Tanner Information

Method Description:

Tons: 0
Year: 1989
Generator County Code: 19
Generator County: Los Angeles
Method Code:
Tsd County Code: 19
Tsd County: Los Angeles
State Waste Code:
State Waste Code Desc:
Tsd Epa ID: CAD067786749

Tanner Information

Method Description:

Tons: 0
Year: 1989
Generator County Code: 19
Generator County: Los Angeles
Method Code: 3
Tsd County Code: 19
Tsd County: Los Angeles
State Waste Code: 151
State Waste Code Desc: Asbestos containing waste
Tsd Epa ID: CAD067786749

Tanner Information

Map Key	Number of Records	Direction	Distance (mi/ft)	Elev/Diff (ft)	Site	DB
---------	-------------------	-----------	------------------	----------------	------	----

Method Description:

Tons: 10.42
 Year: 1989
 Generator County Code: 19
 Generator County: Los Angeles
 Method Code: 1
 Tsd County Code: 0
 Tsd County:
 State Waste Code: 221
 State Waste Code Desc: Waste oil and mixed oil
 Tsd Epa ID: HAHQ36017252

31	5 of 8	NW	0.04 / 224.38	799.48 / 6	443 S RAYMOND AVE PASADENA CA 91105	LA HMS
--------------------	--------	----	---------------	------------	--	--------

Site No: 013946
 Area: 3J

--Details--

File No: 014417
 File Name: MILUM TEXTILE
 Status Code: REM
 Status Desc: Equipment Removed
 Permit No: 00005652T
 Permit Category: T
 Permit Category Desc: Underground Storage Tank
 Permit Status Code: REM
 Permit Status Desc: Equipment Removed
 Permit Type: 0
 Permit Type Desc: Underground Storage Tank Operating Permit

31	6 of 8	NW	0.04 / 224.38	799.48 / 6	MILUM TEXTILE SERVICES 443 S. RAYMOND PASADENA CA 911050000	HAZNET
--------------------	--------	----	---------------	------------	---	--------

SIC Code:		Mailing City:	PASADENA
NAICS Code:		Mailing State:	CA
EPA ID:	CAD054513460	Mailing Zip:	911050000
Create Date:	1/6/1983	Region Code:	3
Fac Act Ind:	No	Owner Name:	--
Inact Date:	1/1/1995	Owner Addr 1:	--
County Code:	19	Owner Addr 2:	--
County Name:	Los Angeles	Owner City:	--
Mail Name:		Owner State:	99
Mailing Addr 1:	443 S.RAYMOND	Owner Zip:	--
Mailing Addr 2:		Owner Phone:	0000000000
Owner Fax:			

Contact Information

--
 Contact Name: UNDELIVERABLE PER SURVEY
 Street Address 1: NO SUCH ADDRESS INACTIVE
 Street Address 2:
 City: PASADENA
 State: CA
 Zip: 911050000
 Phone: 8187964311
 --
 --

Tanner Information

--
 Generator EPA ID: CAD054513460
 Generator County Code: 19

Map Key	Number of Records	Direction	Distance (mi/ft)	Elev/Diff (ft)	Site	DB
Generator County:		Los Angeles				
TSD EPA ID:		CAT080013352				
TSD County Code:		19				
TSD County:		Los Angeles				
State Waste Code:		221				
State Waste Code Desc.:		Waste oil and mixed oil				
Method Code:		R01				
Method Description:		Recycler				
Tons:		3.23				
Year:		1998				
--		--				

[31](#) 7 of 8 **NW** 0.04 / 224.38 799.48 / 6 **THE DISNEY STORES
443 S RAYMOND AVE
PASADENA CA 91105** **HAZNET**

SIC Code:		Mailing City:	PASADENA
NAICS Code:		Mailing State:	CA
EPA ID:	CAC002635536	Mailing Zip:	91105
Create Date:	10/8/2008	Region Code:	3
Fac Act Ind:	No	Owner Name:	THE DISNEY STORES
Inact Date:	4/7/2009	Owner Addr 1:	443 S RAYMOND AVE
County Code:	19	Owner Addr 2:	
County Name:	Los Angeles	Owner City:	PASADENA
Mail Name:		Owner State:	CA
Mailing Addr 1:	443 S RAYMOND AVE	Owner Zip:	91105
Mailing Addr 2:		Owner Phone:	6267735681
Owner Fax:			

Contact Information

--

Contact Name: TONY SNYDER
Street Address 1: 443 S RAYMOND AVE
Street Address 2:
City: PASADENA
State: CA
Zip: 91105
Phone: 6267735681

Tanner Information

--

Generator EPA ID: CAC002635536
Generator County Code: 19
Generator County: Los Angeles
TSD EPA ID: CAD044429835
TSD County Code: 19
TSD County: Los Angeles
State Waste Code: 331
State Waste Code Desc.: Off-specification, aged or surplus organics
Method Code: H141
Method Description: STORAGE, BULKING, AND/OR TRANSFER OFF SITE--NO TREATMENT/RECOVERY (H010-H129) OR (H131-H135)
Tons: 0.2
Year: 2008

--

Generator EPA ID: CAC002635536
Generator County Code: 19
Generator County: Los Angeles
TSD EPA ID: CAD044429835
TSD County Code: 19
TSD County: Los Angeles
State Waste Code: 291
State Waste Code Desc.: Latex waste
Method Code: H141
Method Description: STORAGE, BULKING, AND/OR TRANSFER OFF SITE--NO TREATMENT/RECOVERY (H010-H129) OR (H131-H135)
Tons: 0.85

Map Key	Number of Records	Direction	Distance (mi/ft)	Elev/Diff (ft)	Site	DB
Year: --		2008 --				
31	8 of 8	NW	0.04 / 224.38	799.48 / 6	THE DISNEY STORES 443 S RAYMOND AVE PASADENA CA 911052630	HAZNET
SIC Code: NAICS Code: EPA ID: CAC002666030 Create Date: 4/28/2011 Fac Act Ind: No Inact Date: 10/26/2011 County Code: 19 County Name: Los Angeles Mail Name: Mailing Addr 1: 500 S BUENA VISTA ST Mailing Addr 2: Owner Fax:		Mailing City: BURBANK Mailing State: CA Mailing Zip: 915210001 Region Code: 3 Owner Name: THE DISNEY STORES Owner Addr 1: 500 S BUENA VISTA ST Owner Addr 2: Owner City: BURBANK Owner State: CA Owner Zip: 915210001 Owner Phone: 8185606785				
Contact Information						
--						
Contact Name:		CHRISTINE RUBINO				
Street Address 1:		500 S BUENA VISTA ST				
Street Address 2:						
City:		BURBANK				
State:		CA				
Zip:		915210001				
Phone:		8185606785				
--						
--						
Tanner Information						
--						
Generator EPA ID:		CAC002666030				
Generator County Code:		19				
Generator County:		Los Angeles				
TSD EPA ID:		CAD980675276				
TSD County Code:		15				
TSD County:		Kern				
State Waste Code:		151				
State Waste Code Desc.:		Asbestos containing waste				
Method Code:		H132				
Method Description:		LANDFILL OR SURFACE IMPOUNDMENT THAT WILL BE CLOSED AS LANDFILL(TO INCLUDE ON-SITE TREATMENT AND/OR STABILIZATION)				
Tons:		0.3				
Year:		2011				
--						

32	1 of 1	WSW	0.04 / 224.48	791.67 / -2	Ozone Clean Technologies, Inc. 525 S. Raymond Ave - Pasadena CA 91105	SSTS
EPA Region:		9				
Establishment No:		90477-CA-1				
Est. Create Update Date:						
Est. Site County:		Los Angeles				
Est. Site Country:		USA				
Est. Mailing Address:		525 S. Raymond Ave				
Est Mailing Address Line 2:		-				
Est. Mail City:		Pasadena				
Est. Mail State:		CA				
Est. Mail Zip:		91105				
Company Name:		OZONE CLEAN TECHNOLOGIES, INC.				
Co. Site Address Line 1:		525 S. RAYMOND AVE.				
Co. Site Address Line 2:		-				
Co. Site City:		PASADENA				
Co. Site State:		CA				

Map Key	Number of Records	Direction	Distance (mi/ft)	Elev/Diff (ft)	Site	DB
Co. Site Zip:		91105				
Co. Site Country:		USA				
Co. Mailing Address Line 1:		525 S. RAYMOND AVE.				
Co. Mail Address Line 2:		-				
Co. Mail City:		PASADENA				
Co. Mail State:		CA				
Co. Mail Zip:		91105				
Co. Mail Country:		USA				

33	1 of 2	W	0.04 / 224.67	792.25 / -1	RAYMOND PLAZA PARTNERSHIP 517 SO RAYMOND AVE PASADENA CA 911050000	HAZNET
--------------------	--------	---	---------------	-------------	--	--------

SIC Code:				Mailing City:	PASADENA
NAICS Code:				Mailing State:	CA
EPA ID:	CAC001400112			Mailing Zip:	911050000
Create Date:	1/16/1998			Region Code:	3
Fac Act Ind:	No			Owner Name:	ROBERT LEISHMAN/GEN PARTNER
Inact Date:	10/25/2000			Owner Addr 1:	77 WEST DEL MAR BLVD
County Code:	19			Owner Addr 2:	
County Name:	Los Angeles			Owner City:	PASADENA
Mail Name:				Owner State:	CA
Mailing Addr 1:	77 WEST DEL MAR BLVD			Owner Zip:	911050000
Mailing Addr 2:				Owner Phone:	0000000000
Owner Fax:					

Contact Information	
--	--
Contact Name:	ROBET LEISHMAN/GEN PARTNER
Street Address 1:	77 WEST DEL MAR BLVD
Street Address 2:	
City:	PASADENA
State:	CA
Zip:	911050000
Phone:	6267923138
--	--
--	--

Tanner Information	
--	--
Generator EPA ID:	CAC001400112
Generator County Code:	19
Generator County:	Los Angeles
TSD EPA ID:	AZC950823111
TSD County Code:	99
TSD County:	Unknown
State Waste Code:	151
State Waste Code Desc.:	Asbestos containing waste
Method Code:	D80
Method Description:	Disposal, landfill
Tons:	0.8428
Year:	1998
--	--

33	2 of 2	W	0.04 / 224.67	792.25 / -1	ERDMAN INSTRUMENTS INC 517 SOUTH RAYMOND AVE PASADENA CA 911050000	HAZNET
--------------------	--------	---	---------------	-------------	--	--------

SIC Code:				Mailing City:	PASADENA
NAICS Code:				Mailing State:	CA
EPA ID:	CAD981434053			Mailing Zip:	911050000
Create Date:	4/10/1987			Region Code:	3
Fac Act Ind:	No			Owner Name:	--
Inact Date:	12/31/1899			Owner Addr 1:	--
County Code:	19			Owner Addr 2:	
County Name:	Los Angeles			Owner City:	--
Mail Name:				Owner State:	99

Map Key	Number of Records	Direction	Distance (mi/ft)	Elev/Diff (ft)	Site	DB
Mailing Addr 1:	1179 ROMNEY DRIVE				Owner Zip: --	
Mailing Addr 2:					Owner Phone: 0000000000	
Owner Fax:						
Contact Information						
--		--				
Contact Name:	CANCELLED BY BARBARA ERHMAN ON					
Street Address 1:	6-22-95HJ THEY CHGD WORK METH-					
Street Address 2:						
City:	--					
State:	99					
Zip:	--					
Phone:	8187924508					
--		--				

34	1 of 16	SSE	0.05 / 242.62	790.36 / -3	ZAQ Chevron 160 E. CALIFORNIA BLVD. PASADENA CA 91105-3230	CERS TANK
--------------------	---------	-----	---------------	-------------	--	-----------

Site ID: 104939
Latitude: 34.135510
Longitude: -118.147040

Regulated Programs

EI ID: 10307632
EI Description: Underground Storage Tank

EI ID: 10307632
EI Description: Chemical Storage Facilities

EI ID: 10307632
EI Description: Hazardous Waste Generator

Affiliations

Affil Type Desc: Operator
Entity Name: ZAQ Chevron (DBA)
Entity Title:
Address:
City:
State:
Country:
Zip Code:
Phone: (626) 578-1814

Affil Type Desc: UST Property Owner Name
Entity Name: DENISE HALET BROWN
Entity Title:
Address: 140 Stone Pine Lane
City: Menlo Park
State: CA
Country: United States
Zip Code: 94205
Phone: (707) 578-4255

Affil Type Desc: Legal Owner
Entity Name: ZAQ, Inc. (Mohammad Khalil Ali)
Entity Title:
Address: 160 E. California Blvd.
City: Pasadena
State: CA
Country: United States
Zip Code: 91105-3230
Phone: (562) 644-1101

Map Key	Number of Records	Direction	Distance (mi/ft)	Elev/Diff (ft)	Site	DB
Affil Type Desc:					UST Tank Operator	
Entity Name:					ZAQ, Inc. (Mohammad Ali & Rafay Khalil)	
Entity Title:						
Address:					160 E. California Blvd	
City:					Pasadena	
State:					CA	
Country:					United States	
Zip Code:					91105-3230	
Phone:					(562) 644-1101	
Affil Type Desc:					Environmental Contact	
Entity Name:					Hammad Khalil	
Entity Title:						
Address:					160 E. California Blvd.	
City:					Pasadena	
State:					CA	
Country:						
Zip Code:					91105-3230	
Phone:					(562) 677-6933	
Affil Type Desc:					Facility Mailing Address	
Entity Name:					Mailing Address	
Entity Title:						
Address:					160 E. California Blvd.	
City:					Pasadena	
State:					CA	
Country:						
Zip Code:					91105-3230	
Phone:						
Affil Type Desc:					UST Tank Owner	
Entity Name:					ZAQ, Inc. (Mohammad Ali & Rafay Khalil)	
Entity Title:						
Address:					160 E. California Blvd	
City:					Pasadena	
State:					CA	
Country:					United States	
Zip Code:					91105-3230	
Phone:					(562) 644-1101	
Affil Type Desc:					Property Owner	
Entity Name:					DENISE HALET BROWN	
Entity Title:						
Address:					140 Stone Pine Lane	
City:					Menlo Park	
State:					CA	
Country:					United States	
Zip Code:					94205	
Phone:					(707) 578-4255	
Affil Type Desc:					Document Preparer	
Entity Name:					Rick Martin	
Entity Title:						
Address:						
City:						
State:						
Country:						
Zip Code:						
Phone:						
Affil Type Desc:					CUPA District	
Entity Name:					Los Angeles County Fire	
Entity Title:						
Address:					5825 Rickenbacker Road	
City:					Commerce	
State:					CA	
Country:						
Zip Code:					90040-3027	
Phone:					(323) 890-4045	

Map Key	Number of Records	Direction	Distance (mi/ft)	Elev/Diff (ft)	Site	DB
----------------	--------------------------	------------------	-------------------------	-----------------------	-------------	-----------

Affil Type Desc: Parent Corporation
Entity Name: ZAQ Chevron (ZAQ, Inc., 91410)
Entity Title:
Address:
City:
State:
Country:
Zip Code:
Phone:

Affil Type Desc: UST Permit Applicant
Entity Name: Mohammad Khalil Ali
Entity Title: President
Address:
City:
State:
Country:
Zip Code:
Phone: (562) 644-1101

Affil Type Desc: Identification Signer
Entity Name: Mohammad Khalil Ali
Entity Title: President
Address:
City:
State:
Country:
Zip Code:
Phone:

Evaluations

Eval Date: 12/10/2015
Violations Found: No
Eval General Type: Compliance Evaluation Inspection
Eval Type: Routine done by local agency
Eval Division: Pasadena Fire Department
Eval Program: UST
Eval Source: CERS
Eval Notes:

; Note: data in [EVAL Notes] field for some records is truncated from the source.

Eval Date: 12/7/2016
Violations Found: No
Eval General Type: Compliance Evaluation Inspection
Eval Type: Routine done by local agency
Eval Division: Pasadena Fire Department
Eval Program: HMRRP
Eval Source: CERS
Eval Notes:

; Note: data in [EVAL Notes] field for some records is truncated from the source.

Eval Date: 12/27/2013
Violations Found: Yes
Eval General Type: Compliance Evaluation Inspection
Eval Type: Routine done by local agency
Eval Division: Pasadena Fire Department
Eval Program: HMRRP
Eval Source: CERS
Eval Notes:

1. site map must show propane cage; Note: data in [EVAL Notes] field for some records is truncated from the source.

Map Key	Number of Records	Direction	Distance (mi/ft)	Elev/Diff (ft)	Site	DB
----------------	--------------------------	------------------	-------------------------	-----------------------	-------------	-----------

Eval Date: 12/27/2013
Violations Found: Yes
Eval General Type: Compliance Evaluation Inspection
Eval Type: Routine done by local agency
Eval Division: Pasadena Fire Department
Eval Program: UST
Eval Source: CERS
Eval Notes:

1. submit monitoring plan onto cers; Note: data in [EVAL Notes] field for some records is truncated from the source.

Eval Date: 6/7/2017
Violations Found: No
Eval General Type: Compliance Evaluation Inspection
Eval Type: Routine done by local agency
Eval Division: Los Angeles County Fire Department
Eval Program: HW
Eval Source: CERS
Eval Notes:

Beto Arellano; Note: data in [EVAL Notes] field for some records is truncated from the source.

Eval Date: 12/10/2015
Violations Found: No
Eval General Type: Compliance Evaluation Inspection
Eval Type: Routine done by local agency
Eval Division: Pasadena Fire Department
Eval Program: HMRRP
Eval Source: CERS
Eval Notes:

; Note: data in [EVAL Notes] field for some records is truncated from the source.

Eval Date: 4/1/2014
Violations Found: No
Eval General Type: Compliance Evaluation Inspection
Eval Type: Routine done by local agency
Eval Division: Los Angeles County Fire Department
Eval Program: HW
Eval Source: CERS
Eval Notes:

; Note: data in [EVAL Notes] field for some records is truncated from the source.

Eval Date: 11/22/2017
Violations Found: No
Eval General Type: Compliance Evaluation Inspection
Eval Type: Routine done by local agency
Eval Division: Pasadena Fire Department
Eval Program: HMRRP
Eval Source: CERS
Eval Notes:

; Note: data in [EVAL Notes] field for some records is truncated from the source.

Eval Date: 11/22/2017
Violations Found: No
Eval General Type: Compliance Evaluation Inspection
Eval Type: Routine done by local agency
Eval Division: Pasadena Fire Department
Eval Program: UST
Eval Source: CERS
Eval Notes:

Map Key	Number of Records	Direction	Distance (mi/ft)	Elev/Diff (ft)	Site	DB
----------------	--------------------------	------------------	-------------------------	-----------------------	-------------	-----------

; Note: data in [EVAL Notes] field for some records is truncated from the source.

Eval Date: 12/19/2014
Violations Found: No
Eval General Type: Compliance Evaluation Inspection
Eval Type: Routine done by local agency
Eval Division: Pasadena Fire Department
Eval Program: HMRRP
Eval Source: CERS
Eval Notes:

; Note: data in [EVAL Notes] field for some records is truncated from the source.

Eval Date: 12/7/2016
Violations Found: No
Eval General Type: Compliance Evaluation Inspection
Eval Type: Routine done by local agency
Eval Division: Pasadena Fire Department
Eval Program: UST
Eval Source: CERS
Eval Notes:

; Note: data in [EVAL Notes] field for some records is truncated from the source.

Eval Date: 12/19/2014
Violations Found: Yes
Eval General Type: Compliance Evaluation Inspection
Eval Type: Routine done by local agency
Eval Division: Pasadena Fire Department
Eval Program: UST
Eval Source: CERS
Eval Notes:

; Note: data in [EVAL Notes] field for some records is truncated from the source.

Violations

Violation Date: 12/27/2013
Violation Division: Pasadena Fire Department
Citation: 19 CCR 4 2729.2(a)(3) - California Code of Regulations, Title 19, Chapter 4, Section(s) 2729.2(a)(3)
Violation Notes:

Violation Program: HMRRP
Violation Source: CERS

Returned to compliance on 12/31/2013.; Note: data in [Violation Notes] field for some records is truncated from the source.

Violation Description:

Failure to complete and/or submit an annotated site map if required by CUPA.

Violations

Violation Date: 12/27/2013
Violation Division: Pasadena Fire Department
Citation: 23 CCR 16 2712(i) - California Code of Regulations, Title 23, Chapter 16, Section(s) 2712(i)
Violation Notes:

Violation Program: UST
Violation Source: CERS

Returned to compliance on 02/04/2014.; Note: data in [Violation Notes] field for some records is truncated from the source.

Violation Description:

Failure to maintain on site an approved monitoring plan.

Map Key	Number of Records	Direction	Distance (mi/ft)	Elev/Diff (ft)	Site	DB
---------	-------------------	-----------	------------------	----------------	------	----

Violations

Violation Date: 12/19/2014
Violation Division: Pasadena Fire Department
Citation: 23 CCR 16 2715 - California Code of Regulations, Title 23, Chapter 16, Section(s) 2715
Violation Notes:

Returned to compliance on 01/14/2015.; Note: data in [Violation Notes] field for some records is truncated from the source.

Violation Description:

The owner/operator has failed to comply with one or more of the following: to maintain a copy of the designated operator monthly inspections for the last 12 months

and/or

maintain a list of trained employees on-site or off-site at a readily available location, if approved by the CUPA.

Violations

Violation Date: 12/19/2014
Violation Division: Pasadena Fire Department
Citation: 23 CCR 16 2712(i) - California Code of Regulations, Title 23, Chapter 16, Section(s) 2712(i)
Violation Notes:

Returned to compliance on 01/21/2015.; Note: data in [Violation Notes] field for some records is truncated from the source.

Violation Description:

Failure to maintain on site an approved monitoring plan.

34	2 of 16	SSE	0.05 / 242.62	790.36 / -3	ZAQ, INC 160 E CALIFORNIA BLVD PASADENA CA 91105	EMISSIONS
--------------------	---------	-----	---------------	-------------	--	-----------

2016 Toxic Data

Facility ID:	182495	TS:	
Facility SIC Code:	5541	HRA:	
CERR CODE:		CH Index:	
COID:	LA	AH Index:	
CO:	19	Air Basin:	SC
DISN:	SOUTH COAST AQMD	District:	SC
CHAPIS:			

34	3 of 16	SSE	0.05 / 242.62	790.36 / -3	CHEVRON STATION NO 91410 160 E CALIFORNIA BLVD PASADENA CA 911053230	FINDS/FRS
--------------------	---------	-----	---------------	-------------	--	-----------

Registry ID: 110002611184
FIPS Code: 06037
Program Acronyms: CA-ENVIROVIEW, RCRAINFO
HUC Code: 18070105
Site Type Name: STATIONARY
Location Description:
Supplemental Location:
Create Date: 01-MAR-2000 00:00:00
Update Date: 14-OCT-2015 18:33:04
Interest Types: SQG, STATE MASTER
SIC Codes: 5541
SIC Code Descriptions: GASOLINE SERVICE STATIONS
NAICS Codes: 447110
NAICS Code Descriptions: GASOLINE STATIONS WITH CONVENIENCE STORES.

Map Key	Number of Records	Direction	Distance (mi/ft)	Elev/Diff (ft)	Site	DB
Conveyor: Federal Facility Code: Federal Agency Name: Tribal Land Code: Tribal Land Name: Congressional Dist No.: Census Block Code: EPA Region Code: County Name: US/Mexico Border Ind: Latitude: Longitude: Reference Point: Coord Collection Method: Accuracy Value: Datum: Source: Facility Detail Rprt URL:		FRS-GEOCODE 29 060374636024014 09 LOS ANGELES 34.1358 -118.1471 CENTER OF A FACILITY OR STATION ADDRESS MATCHING-HOUSE NUMBER 30 NAD83 http://ofmpub.epa.gov/enviro/fii_query_detail.disp_program_facility?p_registry_id=110002611184				
34	4 of 16	SSE	0.05 / 242.62	790.36 / -3	NONE 160 E VALIFORNIA ARROYA PKWY PASADENA CA 91105	HHSS
County: Pdf File Url:		Los Angeles http://geotracker.waterboards.ca.gov/ustpdfs/pdf/00026c74.pdf				
34	5 of 16	SSE	0.05 / 242.62	790.36 / -3	BILL BARRY 160 E. CALIF. PASADENA CA 91105	HHSS
County: Pdf File Url:		Los Angeles http://geotracker.waterboards.ca.gov/ustpdfs/pdf/00026766.pdf				
34	6 of 16	SSE	0.05 / 242.62	790.36 / -3	160 E CALIFORNIA STREET PASADENA CA 911010000	HIST MANIFEST
Gen EPA ID: Create Date: Inact Date: Facility Mail Street: Facility Mail City: Facility Mail State: Facility Mail Zip: Contact Phone(s): File Year(s): Contact Name(s):		CAC000702344 12/17/1991 0:00:00 10/25/2000 0:00:00 160 E CALIFORNIA STREET PASADENA CA 911010000 8187929928 1991 DAVID NELSON/MANAGER				
<u>Tanner Information</u>						
Method Description:						
Tons:		0				
Year:		1991				
Generator County Code:		19				
Generator County:		Los Angeles				
Method Code:						
Tsd County Code:		19				
Tsd County:		Los Angeles				
State Waste Code:						
State Waste Code Desc:						
Tsd Epa ID:		CAD099452708				

Map Key	Number of Records	Direction	Distance (mi/ft)	Elev/Diff (ft)	Site	DB
---------	-------------------	-----------	------------------	----------------	------	----

Tanner Information

Method Description:

Tons: 2
Year: 1991
Generator County Code: 19
Generator County: Los Angeles
Method Code: R01
Tsd County Code: 19
Tsd County: Los Angeles
State Waste Code: 222
State Waste Code Desc: Oil/water separation sludge
Tsd Epa ID: CAD099452708

34	7 of 16	SSE	0.05 / 242.62	790.36 / -3	160 E CALIFORNIA BLVD PASADENA CA 91115	LA HMS
--------------------	---------	-----	---------------	-------------	--	--------

Site No: 010059
Area: 3J

--Details--

File No: 009918
File Name: CHEVRON USA SS 091410
Status Code: REM
Status Desc: Equipment Removed
Permit No: 00001247T
Permit Category: T
Permit Category Desc: Underground Storage Tank
Permit Status Code: REM
Permit Status Desc: Equipment Removed
Permit Type: 0
Permit Type Desc: Underground Storage Tank Operating Permit

34	8 of 16	SSE	0.05 / 242.62	790.36 / -3	BILL BARRY 160 E. CALIF. PASADENA CA	HIST TANK
--------------------	---------	-----	---------------	-------------	--	-----------

Owner Name: BILL BARRY SPR. STA. INC.
Owner Street: 160 E. CALIF.
Owner City: PASADENA
Owner State: CA
Owner Zip: 91105

No of Containers: 5
County: LOS ANGELES
Facility State: CA
Facility Zip: 91105

34	9 of 16	SSE	0.05 / 242.62	790.36 / -3	91410 160 E CALIFORNIA PASADENA CA	HIST TANK
--------------------	---------	-----	---------------	-------------	--	-----------

Owner Name: CHEVRON U.S.A. INC.
Owner Street: 575 MARKET
Owner City: SAN FRANCISCO
Owner State: CA
Owner Zip: 94105

No of Containers: 4
County: LOS ANGELES
Facility State: CA
Facility Zip: 91105

34	10 of 16	SSE	0.05 / 242.62	790.36 / -3	1X BILBERRY CHEVRON STATION 160 E CALIFORNIA STREET PASADENA CA 911010000	HAZNET
--------------------	----------	-----	---------------	-------------	---	--------

SIC Code: **Mailing City:** PASADENA

Map Key	Number of Records	Direction	Distance (mi/ft)	Elev/Diff (ft)	Site	DB
---------	-------------------	-----------	------------------	----------------	------	----

NAICS Code:					Mailing State:	CA
EPA ID:	CAC000702344				Mailing Zip:	911010000
Create Date:	12/17/1991				Region Code:	3
Fac Act Ind:	No				Owner Name:	FRANK NELSON
Inact Date:	10/25/2000				Owner Addr 1:	--
County Code:	19				Owner Addr 2:	--
County Name:	Los Angeles				Owner City:	--
Mail Name:					Owner State:	99
Mailing Addr 1:	160 E CALIFORNIA STREET				Owner Zip:	--
Mailing Addr 2:					Owner Phone:	0000000000
Owner Fax:						

Contact Information

--	--
Contact Name:	DAVID NELSON/MANAGER
Street Address 1:	--
Street Address 2:	--
City:	--
State:	99
Zip:	--
Phone:	8187929928
--	--

34	11 of 16	SSE	0.05 / 242.62	790.36 / -3	CHEVRON 91410 160 E CALIFORNIA BLVD PASADENA CA 911050000	HAZNET
--------------------	----------	------------	---------------	-------------	--	---------------

SIC Code:	5541				Mailing City:	SAN RAMON
NAICS Code:	44719				Mailing State:	CA
EPA ID:	CA0000029199				Mailing Zip:	945830000
Create Date:	12/8/1995				Region Code:	3
Fac Act Ind:	Yes				Owner Name:	CHEVRON
Inact Date:					Owner Addr 1:	PO BOX 6004
County Code:	19				Owner Addr 2:	--
County Name:	Los Angeles				Owner City:	SAN RAMON
Mail Name:					Owner State:	CA
Mailing Addr 1:	PO BOX 6004				Owner Zip:	945830000
Mailing Addr 2:					Owner Phone:	8773866044
Owner Fax:	8668494435					

Contact Information

--	--
Contact Name:	KWAME AWUKU
Street Address 1:	6101 BOLLINGER CANYON RD.
Street Address 2:	
City:	SAN RAMON
State:	CA
Zip:	94583
Phone:	8773866044
--	--
--	--

Tanner Information

--	--
Generator EPA ID:	CA0000029199
Generator County Code:	19
Generator County:	Los Angeles
TSD EPA ID:	CAD980883177
TSD County Code:	15
TSD County:	Kern
State Waste Code:	223
State Waste Code Desc.:	Unspecified oil-containing waste
Method Code:	R01
Method Description:	Recycler
Tons:	3.6487
Year:	1994
--	--
Generator EPA ID:	CA0000029199
Generator County Code:	19

Map Key	Number of Records	Direction	Distance (mi/ft)	Elev/Diff (ft)	Site	DB
Generator County:		Los Angeles				
TSD EPA ID:		CAD982484933				
TSD County Code:		36				
TSD County:		San Bernardino				
State Waste Code:		512				
State Waste Code Desc.:		Other empty containers 30 gallons or more				
Method Code:		R01				
Method Description:		Recycler				
Tons:		13				
Year:		1994				
--		--				
Generator EPA ID:		CA0000029199				
Generator County Code:		19				
Generator County:		Los Angeles				
TSD EPA ID:		CAD099452708				
TSD County Code:		19				
TSD County:		Los Angeles				
State Waste Code:		223				
State Waste Code Desc.:		Unspecified oil-containing waste				
Method Code:		R01				
Method Description:		Recycler				
Tons:		2.085				
Year:		1997				
--		--				
Generator EPA ID:		CA0000029199				
Generator County Code:		19				
Generator County:		Los Angeles				
TSD EPA ID:		CAD008302903				
TSD County Code:		19				
TSD County:		Los Angeles				
State Waste Code:		134				
State Waste Code Desc.:		Aqueous solution with total organic residues less than 10 percent				
Method Code:		R01				
Method Description:		Recycler				
Tons:		0.21				
Year:		2005				
--		--				
Generator EPA ID:		CA0000029199				
Generator County Code:		19				
Generator County:		Los Angeles				
TSD EPA ID:		CAD044429835				
TSD County Code:		19				
TSD County:		Los Angeles				
State Waste Code:		134				
State Waste Code Desc.:		Aqueous solution with total organic residues less than 10 percent				
Method Code:		H141				
Method Description:		STORAGE, BULKING, AND/OR TRANSFER OFF SITE--NO TREATMENT/RECOVERY (H010-H129) OR (H131-H135)				
Tons:		0.105				
Year:		2015				
--		--				
Generator EPA ID:		CA0000029199				
Generator County Code:		19				
Generator County:		Los Angeles				
TSD EPA ID:		CAD044429835				
TSD County Code:		19				
TSD County:		Los Angeles				
State Waste Code:		352				
State Waste Code Desc.:		Other organic solids				
Method Code:		H141				
Method Description:		STORAGE, BULKING, AND/OR TRANSFER OFF SITE--NO TREATMENT/RECOVERY (H010-H129) OR (H131-H135)				
Tons:		0.065				
Year:		2015				
--		--				
Generator EPA ID:		CA0000029199				
Generator County Code:		19				
Generator County:		Los Angeles				
TSD EPA ID:		CAD008302903				

Map Key	Number of Records	Direction	Distance (mi/ft)	Elev/Diff (ft)	Site	DB
TSD County Code:		19				
TSD County:		Los Angeles				
State Waste Code:		134				
State Waste Code Desc.:		Aqueous solution with total organic residues less than 10 percent				
Method Code:		H039				
Method Description:		OTHER RECOVERY OF RECLAMATION FOR REUSE INCLUDING ACID REGENERATION, ORGANICS RECOVERY ECT				
Tons:		0.1218				
Year:		2008				
--		--				
Generator EPA ID:		CA0000029199				
Generator County Code:		19				
Generator County:		Los Angeles				
TSD EPA ID:		CAD982444481				
TSD County Code:		36				
TSD County:		San Bernardino				
State Waste Code:		221				
State Waste Code Desc.:		Waste oil and mixed oil				
Method Code:						
Method Description:						
Tons:		0				
Year:		2008				
--		--				
Generator EPA ID:		CA0000029199				
Generator County Code:		19				
Generator County:		Los Angeles				
TSD EPA ID:		CAD982444481				
TSD County Code:		36				
TSD County:		San Bernardino				
State Waste Code:		134				
State Waste Code Desc.:		Aqueous solution with total organic residues less than 10 percent				
Method Code:		H141				
Method Description:		STORAGE, BULKING, AND/OR TRANSFER OFF SITE--NO TREATMENT/RECOVERY (H010-H129) OR (H131-H135)				
Tons:		2.016				
Year:		2008				
--		--				
Generator EPA ID:		CA0000029199				
Generator County Code:		19				
Generator County:		Los Angeles				
TSD EPA ID:		CAD982444481				
TSD County Code:		36				
TSD County:		San Bernardino				
State Waste Code:		352				
State Waste Code Desc.:		Other organic solids				
Method Code:						
Method Description:						
Tons:		0				
Year:		2008				
--		--				
Generator EPA ID:		CA0000029199				
Generator County Code:		19				
Generator County:		Los Angeles				
TSD EPA ID:		CAD008302903				
TSD County Code:		19				
TSD County:		Los Angeles				
State Waste Code:		134				
State Waste Code Desc.:		Aqueous solution with total organic residues less than 10 percent				
Method Code:		H039				
Method Description:		OTHER RECOVERY OF RECLAMATION FOR REUSE INCLUDING ACID REGENERATION, ORGANICS RECOVERY ECT				
Tons:		0.147				
Year:		2009				
--		--				
Generator EPA ID:		CA0000029199				
Generator County Code:		19				
Generator County:		Los Angeles				
TSD EPA ID:		CAD982444481				
TSD County Code:		36				

Map Key	Number of Records	Direction	Distance (mi/ft)	Elev/Diff (ft)	Site	DB
TSD County:			San Bernardino			
State Waste Code:			134			
State Waste Code Desc.:			Aqueous solution with total organic residues less than 10 percent			
Method Code:			H141			
Method Description:			STORAGE, BULKING, AND/OR TRANSFER OFF SITE--NO TREATMENT/RECOVERY (H010-H129) OR (H131-H135)			
Tons:			0.105			
Year:			2009			
--			--			
Generator EPA ID:			CA0000029199			
Generator County Code:			19			
Generator County:			Los Angeles			
TSD EPA ID:			CAD044429835			
TSD County Code:			19			
TSD County:			Los Angeles			
State Waste Code:			343			
State Waste Code Desc.:			Unspecified organic liquid mixture			
Method Code:			H141			
Method Description:			STORAGE, BULKING, AND/OR TRANSFER OFF SITE--NO TREATMENT/RECOVERY (H010-H129) OR (H131-H135)			
Tons:			0.6154			
Year:			2012			
--			--			
Generator EPA ID:			CA0000029199			
Generator County Code:			19			
Generator County:			Los Angeles			
TSD EPA ID:			CAD044429835			
TSD County Code:			19			
TSD County:			Los Angeles			
State Waste Code:			223			
State Waste Code Desc.:			Unspecified oil-containing waste			
Method Code:						
Method Description:						
Tons:						
Year:			2012			
--			--			
Generator EPA ID:			CA0000029199			
Generator County Code:			19			
Generator County:			Los Angeles			
TSD EPA ID:			CAD982444481			
TSD County Code:			36			
TSD County:			San Bernardino			
State Waste Code:			352			
State Waste Code Desc.:			Other organic solids			
Method Code:			H010			
Method Description:			METALS RECOVERY INCLUDING RETORING,SMELTING,CHEMICALS,ECT			
Tons:			0.035			
Year:			2012			
--			--			
Generator EPA ID:			CA0000029199			
Generator County Code:			19			
Generator County:			Los Angeles			
TSD EPA ID:			CAD044429835			
TSD County Code:			19			
TSD County:			Los Angeles			
State Waste Code:			134			
State Waste Code Desc.:			Aqueous solution with total organic residues less than 10 percent			
Method Code:			H141			
Method Description:			STORAGE, BULKING, AND/OR TRANSFER OFF SITE--NO TREATMENT/RECOVERY (H010-H129) OR (H131-H135)			
Tons:			0.1075			
Year:			2013			
--			--			
Generator EPA ID:			CA0000029199			
Generator County Code:			19			
Generator County:			Los Angeles			
TSD EPA ID:			CAD044429835			
TSD County Code:			19			
TSD County:			Los Angeles			

Map Key	Number of Records	Direction	Distance (mi/ft)	Elev/Diff (ft)	Site	DB
		134				
State Waste Code:		Aqueous solution with total organic residues less than 10 percent				
State Waste Code Desc.:		H141				
Method Code:		STORAGE, BULKING, AND/OR TRANSFER OFF SITE--NO TREATMENT/RECOVERY (H010-H129) OR (H131-H135)				
Method Description:		H135)				
Tons:		0.34				
Year:		2014				
--		--				
Generator EPA ID:		CA0000029199				
Generator County Code:		19				
Generator County:		Los Angeles				
TSD EPA ID:		CAD044429835				
TSD County Code:		19				
TSD County:		Los Angeles				
State Waste Code:		352				
State Waste Code Desc.:		Other organic solids				
Method Code:		H141				
Method Description:		STORAGE, BULKING, AND/OR TRANSFER OFF SITE--NO TREATMENT/RECOVERY (H010-H129) OR (H131-H135)				
Tons:		0.0225				
Year:		2014				
--		--				
Generator EPA ID:		CA0000029199				
Generator County Code:		19				
Generator County:		Los Angeles				
TSD EPA ID:		CAD044429835				
TSD County Code:		19				
TSD County:		Los Angeles				
State Waste Code:		512				
State Waste Code Desc.:		Other empty containers 30 gallons or more				
Method Code:		H141				
Method Description:		STORAGE, BULKING, AND/OR TRANSFER OFF SITE--NO TREATMENT/RECOVERY (H010-H129) OR (H131-H135)				
Tons:		0.005				
Year:		2014				
--		--				

34	12 of 16	SSE	0.05 / 242.62	790.36 / -3	CHEVRON PRODUCTS SS#_91410 160 E CALIFORNIA BLVD PASADENA CA 911053230	HAZNET
--------------------	----------	------------	------------------	----------------	---	---------------

SIC Code:	5541	Mailing City:	SAN RAMON
NAICS Code:	44719	Mailing State:	CA
EPA ID:	CAL000169638	Mailing Zip:	945830000
Create Date:	7/21/1997	Region Code:	3
Fac Act Ind:	No	Owner Name:	CHEVRON
Inact Date:	6/30/2003	Owner Addr 1:	PO BOX 6004
County Code:	19	Owner Addr 2:	
County Name:	Los Angeles	Owner City:	SAN RAMON
Mail Name:	WASTE TRACKING DESK	Owner State:	CA
Mailing Addr 1:	PO BOX 6004	Owner Zip:	945830000
Mailing Addr 2:		Owner Phone:	8773866044
Owner Fax:	8668494435		

Contact Information

--

Contact Name: KATHY NORRIS-SLUSHER
Street Address 1: 6101 BOLLINGER CANYON RD
Street Address 2:
City: SAN RAMON
State: CA
Zip: 945830000
Phone: 8773866044
--
--

Tanner Information

--

Generator EPA ID: CAL000169638

Map Key	Number of Records	Direction	Distance (mi/ft)	Elev/Diff (ft)	Site	DB
Generator County Code:		19				
Generator County:		Los Angeles				
TSD EPA ID:		CAD008302903				
TSD County Code:		19				
TSD County:		Los Angeles				
State Waste Code:		213				
State Waste Code Desc.:		Hydrocarbon solvents (benzene, hexane, Stoddard, Etc.)				
Method Code:		R01				
Method Description:		Recycler				
Tons:		0.3336				
Year:		1998				
--		--				
Generator EPA ID:		CAL000169638				
Generator County Code:		19				
Generator County:		Los Angeles				
TSD EPA ID:		CAD008302903				
TSD County Code:		19				
TSD County:		Los Angeles				
State Waste Code:		213				
State Waste Code Desc.:		Hydrocarbon solvents (benzene, hexane, Stoddard, Etc.)				
Method Code:		H01				
Method Description:		Transfer station				
Tons:		0.0625				
Year:		1998				
--		--				
Generator EPA ID:		CAL000169638				
Generator County Code:		19				
Generator County:		Los Angeles				
TSD EPA ID:		CAD008302903				
TSD County Code:		19				
TSD County:		Los Angeles				
State Waste Code:		134				
State Waste Code Desc.:		Aqueous solution with total organic residues less than 10 percent				
Method Code:		R01				
Method Description:		Recycler				
Tons:		0.063				
Year:		1999				
--		--				
Generator EPA ID:		CAL000169638				
Generator County Code:		19				
Generator County:		Los Angeles				
TSD EPA ID:		CAD008302903				
TSD County Code:		19				
TSD County:		Los Angeles				
State Waste Code:		134				
State Waste Code Desc.:		Aqueous solution with total organic residues less than 10 percent				
Method Code:		R01				
Method Description:		Recycler				
Tons:		0.1134				
Year:		2001				
--		--				
Generator EPA ID:		CAL000169638				
Generator County Code:		19				
Generator County:		Los Angeles				
TSD EPA ID:		CAD008302903				
TSD County Code:		19				
TSD County:		Los Angeles				
State Waste Code:		134				
State Waste Code Desc.:		Aqueous solution with total organic residues less than 10 percent				
Method Code:		R01				
Method Description:		Recycler				
Tons:		0.168				
Year:		2002				
--		--				
Generator EPA ID:		CAL000169638				
Generator County Code:		19				
Generator County:		Los Angeles				
TSD EPA ID:		CAD982444481				
TSD County Code:		36				

Map Key	Number of Records	Direction	Distance (mi/ft)	Elev/Diff (ft)	Site	DB
TSD County:		San Bernardino				
State Waste Code:		134				
State Waste Code Desc.:		Aqueous solution with total organic residues less than 10 percent				
Method Code:		H141				
Method Description:		STORAGE, BULKING, AND/OR TRANSFER OFF SITE--NO TREATMENT/RECOVERY (H010-H129) OR (H131-H135)				
Tons:		0.21				
Year:		2010				
--		--				
Generator EPA ID:		CAL000169638				
Generator County Code:		19				
Generator County:		Los Angeles				
TSD EPA ID:		CAD982444481				
TSD County Code:		36				
TSD County:		San Bernardino				
State Waste Code:		134				
State Waste Code Desc.:		Aqueous solution with total organic residues less than 10 percent				
Method Code:		H141				
Method Description:		STORAGE, BULKING, AND/OR TRANSFER OFF SITE--NO TREATMENT/RECOVERY (H010-H129) OR (H131-H135)				
Tons:		0.378				
Year:		2011				
--		--				

[34](#) 13 of 16 SSE 0.05 / 242.62 790.36 / -3 **ZAQ SERVICE STATION**
160 E CALIFORNIA BLVD
PASADENA CA 911053230 HAZNET

SIC Code:	9999	Mailing City:	PASADENA
NAICS Code:	99999	Mailing State:	CA
EPA ID:	CAL000373417	Mailing Zip:	911053230
Create Date:	4/9/2012	Region Code:	3
Fac Act Ind:	Yes	Owner Name:	ZAQ INC. SERVICE STATION
Inact Date:		Owner Addr 1:	14319 BRIDGEWOOD DR
County Code:	19	Owner Addr 2:	
County Name:	Los Angeles	Owner City:	LA MIRADA
Mail Name:		Owner State:	CA
Mailing Addr 1:	160 E CALIFORNIA BLVD	Owner Zip:	906380000
Mailing Addr 2:		Owner Phone:	5626441101
Owner Fax:	6265787231		

Contact Information
--
Contact Name: MOHAMMAD ALI
Street Address 1: 14319 BRIDGEWOOD DR
Street Address 2:
City: LA MIRADA
State: CA
Zip: 90638
Phone: 5626441101
--

[34](#) 14 of 16 SSE 0.05 / 242.62 790.36 / -3 **NELSON CHEVERON**
160 EAST CALIFORNIA
PASADENA CA 911050000 HAZNET

SIC Code:	5541	Mailing City:	RANCHO CUCAMONGA
NAICS Code:	44719	Mailing State:	CA
EPA ID:	CAL000050112	Mailing Zip:	917390000
Create Date:	10/3/1994	Region Code:	3
Fac Act Ind:	No	Owner Name:	DAVID NELSON
Inact Date:	6/30/2012	Owner Addr 1:	160 EAST CALIFORNIA
County Code:	19	Owner Addr 2:	
County Name:	Los Angeles	Owner City:	PASADENA
Mail Name:		Owner State:	CA
Mailing Addr 1:	7126 PASTURE COURT	Owner Zip:	911050000
Mailing Addr 2:		Owner Phone:	000000000

Map Key	Number of Records	Direction	Distance (mi/ft)	Elev/Diff (ft)	Site	DB
Owner Fax:		000000000				
Contact Information						
--						
Contact Name:		DAVID NELSON				
Street Address 1:		160 EAST CALIFORNIA				
Street Address 2:						
City:		PASADENA				
State:		CA				
Zip:		911050000				
Phone:		6267929928				
--						
--						
Tanner Information						
--						
Generator EPA ID:		CAL000050112				
Generator County Code:		19				
Generator County:		Los Angeles				
TSD EPA ID:		CAD980883177				
TSD County Code:		15				
TSD County:		Kern				
State Waste Code:		223				
State Waste Code Desc.:		Unspecified oil-containing waste				
Method Code:		R01				
Method Description:		Recycler				
Tons:		0.2418				
Year:		1995				
--						
Generator EPA ID:		CAL000050112				
Generator County Code:		19				
Generator County:		Los Angeles				
TSD EPA ID:		CAT000613893				
TSD County Code:		19				
TSD County:		Los Angeles				
State Waste Code:		134				
State Waste Code Desc.:		Aqueous solution with total organic residues less than 10 percent				
Method Code:		H01				
Method Description:		Transfer station				
Tons:		0.1092				
Year:		1999				
--						
Generator EPA ID:		CAL000050112				
Generator County Code:		19				
Generator County:		Los Angeles				
TSD EPA ID:		CAT000613893				
TSD County Code:		19				
TSD County:		Los Angeles				
State Waste Code:		134				
State Waste Code Desc.:		Aqueous solution with total organic residues less than 10 percent				
Method Code:						
Method Description:						
Tons:		0				
Year:		1999				
--						

34	15 of 16	SSE	0.05 / 242.62	790.36 / -3	ZAQ SERVICE STATION 160 E CALIFORNIA BLVD PASADENA CA 91105-3230	RCRA NON GEN
--------------------	----------	------------	--------------------------	------------------------	---	-------------------------

EPA Handler ID: CAL000373417
Gen Status Universe: No Report
Contact Name: MOHAMMAD ALI
Contact Address: 14319 BRIDGEWOOD DR , , LA MIRADA , CA, 90638 ,
Contact Phone No and Ext: 562-644-1101
Contact Email: CARMENITA76@GMAIL.COM
Contact Country:
County Name: LOS ANGELES
EPA Region: 09

Map Key	Number of Records	Direction	Distance (mi/ft)	Elev/Diff (ft)	Site	DB
---------	-------------------	-----------	------------------	----------------	------	----

Land Type:
 Receive Date: 20120409

Violation/Evaluation Summary

Note: NO RECORDS: As of Dec 2018, there are no Compliance Monitoring and Enforcement (violation) records associated with this facility (EPA ID).

Handler Summary

Importer Activity: No
 Mixed Waste Generator: No
 Transporter Activity: Yes
 Transfer Facility: No
 Onsite Burner Exemption: No
 Furnace Exemption: No
 Underground Injection Activity: No
 Commercial TSD: No
 Used Oil Transporter: No
 Used Oil Transfer Facility: No
 Used Oil Processor: No
 Used Oil Refiner: No
 Used Oil Burner: No
 Used Oil Market Burner: No
 Used Oil Spec Marketer: No

Hazardous Waste Handler Details

Sequence No: 1
 Receive Date: 20120409
 Handler Name: ZAQ SERVICE STATION
 Generator Status Universe: No Report
 Source Type: Implementer

Owner/Operator Details

Owner/Operator Ind:	Current Owner	Street No:	
Type:	Other	Street 1:	14319 BRIDGEWOOD DR
Name:	ZAQ INC. SERVICE STATION	Street 2:	
Date Became Current:		City:	LA MIRADA
Date Ended Current:		State:	CA
Phone:	562-644-1101	Country:	
Source Type:	Implementer	Zip Code:	90638-0000

Owner/Operator Ind:	Current Operator	Street No:	
Type:	Other	Street 1:	14319 BRIDGEWOOD DR
Name:	MOHAMMAD ALI	Street 2:	
Date Became Current:		City:	LA MIRADA
Date Ended Current:		State:	CA
Phone:	562-644-1101	Country:	
Source Type:	Implementer	Zip Code:	90638

34	16 of 16	SSE	0.05 / 242.62	790.36 / -3	CHEVRON STATION NO 91410 160 E CALIFORNIA BLVD PASADENA CA 91105-3230	RCRA SQG
--------------------	----------	-----	---------------	-------------	---	----------

EPA Handler ID: CA0000029199
 Gen Status Universe: Small Quantity Generator
 Contact Name: KATHY NORRIS
 Contact Address: P O BOX 6004 , , SAN RAMON , CA, 94583 , US
 Contact Phone No and Ext: 925-842-5931
 Contact Email:
 Contact Country: US

Map Key	Number of Records	Direction	Distance (mi/ft)	Elev/Diff (ft)	Site	DB
---------	-------------------	-----------	------------------	----------------	------	----

County Name: LOS ANGELES
EPA Region: 09
Land Type: Private
Receive Date: 20020617

Violation/Evaluation Summary

Note: NO RECORDS: As of Dec 2018, there are no Compliance Monitoring and Enforcement (violation) records associated with this facility (EPA ID).

Handler Summary

Importer Activity: No
Mixed Waste Generator: No
Transporter Activity: No
Transfer Facility: No
Onsite Burner Exemption: No
Furnace Exemption: No
Underground Injection Activity: No
Commercial TSD: No
Used Oil Transporter: No
Used Oil Transfer Facility: No
Used Oil Processor: No
Used Oil Refiner: No
Used Oil Burner: No
Used Oil Market Burner: No
Used Oil Spec Marketer: No

Hazardous Waste Handler Details

Sequence No: 1
Receive Date: 20020617
Handler Name: CHEVRON STATION NO 91410
Generator Status Universe: Small Quantity Generator
Source Type: Notification

Waste Code Details

Hazardous Waste Code: D001
Waste Code Description: IGNITABLE WASTE

Hazardous Waste Code: D018
Waste Code Description: BENZENE

Owner/Operator Details

Owner/Operator Ind: Current Owner	Street No:
Type: Private	Street 1: P O BOX 6004
Name: CHEVRON PRODUCTS CO	Street 2:
Date Became Current:	City: SAN RAMON
Date Ended Current:	State: CA
Phone: 925-842-5931	Country:
Source Type: Notification	Zip Code: 94583

35	1 of 2	SSW	0.05 / 271.15	782.18 / -11	Allmetal Mfg 617 S RAYMOND AVE PASADENA CA 91105	CERS HAZ
--------------------	--------	------------	----------------------	---------------------	---	-----------------

Site ID: 91152
Latitude: 34.135340
Longitude: -118.148860

Map Key	Number of Records	Direction	Distance (mi/ft)	Elev/Diff (ft)	Site	DB
----------------	--------------------------	------------------	-------------------------	-----------------------	-------------	-----------

Regulated Programs

EI ID: 10307176 **EI Description:** Chemical Storage Facilities

Violations

Violation Date: 5/14/2014
Violation Division: Pasadena Fire Department
Violation Program: HMRRP
Violation Source: CERS
Citation: HSC 6.95 25505(c) - California Health and Safety Code, Chapter 6.95, Section(s) 25505(c)
Violation Notes:

Returned to compliance on 12/09/2014.; Note: data in [Violation Notes] field for some records is truncated from the source.

Violation Description:

Failure to review, revise, and recertify the business plan at least once every three years.

Violations

Violation Date: 5/14/2014
Violation Division: Pasadena Fire Department
Violation Program: HMRRP
Violation Source: CERS
Citation: HSC 6.95 25504(b) - California Health and Safety Code, Chapter 6.95, Section(s) 25504(b)
Violation Notes:

Returned to compliance on 12/09/2014.; Note: data in [Violation Notes] field for some records is truncated from the source.

Violation Description:

Failure to include adequate emergency response procedures in the business plan for a release or threatened release.

Violations

Violation Date: 5/14/2014
Violation Division: Pasadena Fire Department
Violation Program: HMRRP
Violation Source: CERS
Citation: 19 CCR 4 2729.2(a)(3) - California Code of Regulations, Title 19, Chapter 4, Section(s) 2729.2(a)(3)
Violation Notes:

Returned to compliance on 12/09/2014.; Note: data in [Violation Notes] field for some records is truncated from the source.

Violation Description:

Failure to complete and/or submit an annotated site map if required by CUPA.

Violations

Violation Date: 5/14/2014
Violation Division: Pasadena Fire Department
Violation Program: HMRRP
Violation Source: CERS
Citation: 19 CCR 4 2729.2(a)(1) - California Code of Regulations, Title 19, Chapter 4, Section(s) 2729.2(a)(1)
Violation Notes:

Returned to compliance on 12/09/2014.; Note: data in [Violation Notes] field for some records is truncated from the source.

Violation Description:

Map Key	Number of Records	Direction	Distance (mi/ft)	Elev/Diff (ft)	Site	DB
----------------	--------------------------	------------------	-------------------------	-----------------------	-------------	-----------

Owner/Operator failed to complete and/or submit the Business Activities Page and/or Business Owner Operator Identification Page.

Violations

Violation Date: 5/14/2014
Violation Division: Pasadena Fire Department
Violation Program: HMRRP
Violation Source: CERS
Citation: HSC 6.95 25504(c) - California Health and Safety Code, Chapter 6.95, Section(s) 25504(c)
Violation Notes:

Returned to compliance on 12/09/2014.; Note: data in [Violation Notes] field for some records is truncated from the source.

Violation Description:

Failure to include an adequate training program in the business plan, which is reasonable and appropriate for the size of the business and the nature of the hazardous material handled.

Violations

Violation Date: 5/14/2014
Violation Division: Pasadena Fire Department
Violation Program: HMRRP
Violation Source: CERS
Citation: HSC 6.95 25510 - California Health and Safety Code, Chapter 6.95, Section(s) 25510
Violation Notes:

Returned to compliance on 12/09/2014.; Note: data in [Violation Notes] field for some records is truncated from the source.

Violation Description:

Failure to update hazardous material inventory within 30 days when one of the following occurs:
A 100 percent or more increase in the quantity of a previously disclosed material.
Any handling of a previously undisclosed hazardous materials A change of business address, business ownership, or business name.

Violations

Violation Date: 5/14/2014
Violation Division: Pasadena Fire Department
Violation Program: HMRRP
Violation Source: CERS
Citation: HSC 6.95 25505(a) - California Health and Safety Code, Chapter 6.95, Section(s) 25505(a)
Violation Notes:

Returned to compliance on 12/09/2014.; Note: data in [Violation Notes] field for some records is truncated from the source.

Violation Description:

Owner/Operator failed to complete and/or submit a Hazardous Materials Business Plan when storing hazardous materials at or above the thresholds quantities of 55 gallons/500 lbs/200 cubic feet.

Violations

Violation Date: 5/14/2014
Violation Division: Pasadena Fire Department
Violation Program: HMRRP
Violation Source: CERS
Citation: HSC 6.95 25504(a) - California Health and Safety Code, Chapter 6.95, Section(s) 25504(a)
Violation Notes:

Returned to compliance on 12/09/2014.; Note: data in [Violation Notes] field for some records is truncated from the source.

Violation Description:

Failure to complete and/or submit hazardous material inventory forms for all reportable hazardous materials on site.

Violations

Violation Date: 5/14/2014
Violation Division: Pasadena Fire Department
Violation Program: HMRRP
Violation Source: CERS
Citation: HSC 6.95 25507 - California Health and Safety Code, Chapter 6.95, Section(s) 25507
Violation Notes:

Returned to compliance on 12/09/2014.; Note: data in [Violation Notes] field for some records is truncated from the source.

Violation Description:

Failure of business to report a release or threatened release of a hazardous material to the administering agency and CalEMA.

Violations

Violation Date: 5/14/2014
Violation Division: Pasadena Fire Department
Violation Program: HMRRP
Violation Source: CERS
Citation: HSC 6.95 25504(c) - California Health and Safety Code, Chapter 6.95, Section(s) 25504(c)
Violation Notes:

Returned to compliance on 12/09/2014.; Note: data in [Violation Notes] field for some records is truncated from the source.

Violation Description:

Failure to include provisions in the business plan to ensure that appropriate personnel receive initial and annual training.

Evaluations

Eval Date: 5/14/2014
Violations Found: Yes
Eval General Type: Compliance Evaluation Inspection
Eval Type: Routine done by local agency
Eval Division: Pasadena Fire Department
Eval Program: HMRRP
Eval Source: CERS
Eval Notes:

; Note: data in [EVAL Notes] field for some records is truncated from the source.

Affiliations

Affil Type Desc: Legal Owner
Entity Name: Richard Mione
Entity Title:
Address: 617 S RAYMOND AVE
City: PASADENA
State: CA
Country: United States
Zip Code: 91105
Phone: (626) 419-1601

Affil Type Desc: Identification Signer
Entity Name: Richard Mione
Entity Title: President

Map Key	Number of Records	Direction	Distance (mi/ft)	Elev/Diff (ft)	Site	DB
---------	-------------------	-----------	------------------	----------------	------	----

Address:
 City:
 State:
 Country:
 Zip Code:
 Phone:

Affil Type Desc: Operator
Entity Name: Allmetal Mfg
Entity Title:
Address:
City:
State:
Country:
Zip Code:
Phone: (626) 449-6191

Affil Type Desc: CUPA District
Entity Name: Los Angeles County Fire
Entity Title:
Address: 5825 Rickenbacker Road
City: Commerce
State: CA
Country:
Zip Code: 90040-3027
Phone: (323) 890-4045

Affil Type Desc: Facility Mailing Address
Entity Name: Mailing Address
Entity Title:
Address: 617 S RAYMOND AVE
City: PASADENA
State: CA
Country:
Zip Code: 91105
Phone:

Affil Type Desc: Parent Corporation
Entity Name: Allmetal Mfg
Entity Title:
Address:
City:
State:
Country:
Zip Code:
Phone:

Affil Type Desc: Environmental Contact
Entity Name: Richard Mione
Entity Title:
Address: 617 S RAYMOND AVE
City: PASADENA
State: CA
Country:
Zip Code: 91105
Phone: (626) 449-6191

Coordinates

Env Int Type Code: HMBP	Longitude: -118.148860
Program ID: 10307176	Coord Name:
Latitude: 34.135340	Ref Point Type Desc: Center of a facility or station.

35	2 of 2	SSW	0.05 / 271.15	782.18 / -11	ALLMETAL MFG 617 S RAYMOND AVE PASADENA CA 91105	FINDS/FRS
--------------------	--------	-----	---------------	--------------	--	-----------

Map Key	Number of Records	Direction	Distance (mi/ft)	Elev/Diff (ft)	Site	DB
Registry ID:		110066359764				
FIPS Code:						
Program Acronyms:		CA-ENVIROVIEW				
HUC Code:		18070105				
Site Type Name:		STATIONARY				
Location Description:						
Supplemental Location:						
Create Date:		14-OCT-2015 11:09:37				
Update Date:						
Interest Types:		STATE MASTER				
SIC Codes:		3444				
SIC Code Descriptions:		SHEET METALWORK				
NAICS Codes:						
NAICS Code Descriptions:						
Conveyor:		FRS-GEOCODE				
Federal Facility Code:						
Federal Agency Name:						
Tribal Land Code:						
Tribal Land Name:						
Congressional Dist No.:		29				
Census Block Code:		060374640005005				
EPA Region Code:		09				
County Name:		LOS ANGELES				
US/Mexico Border Ind:						
Latitude:		34.135362				
Longitude:		-118.148806				
Reference Point:		ENTRANCE POINT OF A FACILITY OR STATION				
Coord Collection Method:		ADDRESS MATCHING-HOUSE NUMBER				
Accuracy Value:		50				
Datum:		NAD83				
Source:						
Facility Detail Rprt URL:		http://ofmpub.epa.gov/enviro/fii_query_detail.disp_program_facility?p_registry_id=110066359764				

36	1 of 11	NNW	0.05 / 272.13	803.72 / 10	ROGERSON KRATOS 403 S RAYMOND AVE S PASADENA CA 91105	CERS HAZ
--------------------	---------	------------	----------------------	--------------------	--	-----------------

Site ID: 148782
Latitude: 34.138880
Longitude: -118.148870

Regulated Programs

EI ID:	10309555	EI Description:	Chemical Storage Facilities
EI ID:	10309555	EI Description:	Hazardous Waste Generator

Violations

Violation Date: 4/25/2014
Violation Division: Pasadena Fire Department
Violation Program: HMRRP
Violation Source: CERS
Citation: HSC 6.95 25505(c) - California Health and Safety Code, Chapter 6.95, Section(s) 25505(c)
Violation Notes:

Returned to compliance on 07/11/2014.; Note: data in [Violation Notes] field for some records is truncated from the source.

Violation Description:

Failure to review, revise, and recertify the business plan at least once every three years.

Violations

Map Key	Number of Records	Direction	Distance (mi/ft)	Elev/Diff (ft)	Site	DB
----------------	--------------------------	------------------	-------------------------	-----------------------	-------------	-----------

Violation Date: 4/25/2014
Violation Division: Pasadena Fire Department
Violation Program: HMRRP
Violation Source: CERS
Citation: 19 CCR 4 2729.2(a)(3) - California Code of Regulations, Title 19, Chapter 4, Section(s) 2729.2(a)(3)
Violation Notes:

Returned to compliance on 07/11/2014.; Note: data in [Violation Notes] field for some records is truncated from the source.

Violation Description:

Failure to complete and/or submit an annotated site map if required by CUPA.

Violations

Violation Date: 4/25/2014
Violation Division: Pasadena Fire Department
Violation Program: HMRRP
Violation Source: CERS
Citation: HSC 6.95 25504(b) - California Health and Safety Code, Chapter 6.95, Section(s) 25504(b)
Violation Notes:

Returned to compliance on 07/11/2014.; Note: data in [Violation Notes] field for some records is truncated from the source.

Violation Description:

Failure to include adequate emergency response procedures in the business plan for a release or threatened release.

Violations

Violation Date: 4/25/2014
Violation Division: Pasadena Fire Department
Violation Program: HMRRP
Violation Source: CERS
Citation: HSC 6.95 25510 - California Health and Safety Code, Chapter 6.95, Section(s) 25510
Violation Notes:

Returned to compliance on 07/11/2014.; Note: data in [Violation Notes] field for some records is truncated from the source.

Violation Description:

Failure to update hazardous material inventory within 30 days when one of the following occurs:
 A 100 percent or more increase in the quantity of a previously disclosed material.
 Any handling of a previously undisclosed hazardous materials A change of business address, business ownership, or business name.

Violations

Violation Date: 4/25/2014
Violation Division: Pasadena Fire Department
Violation Program: HMRRP
Violation Source: CERS
Citation: HSC 6.95 25505(a) - California Health and Safety Code, Chapter 6.95, Section(s) 25505(a)
Violation Notes:

Returned to compliance on 07/11/2014.; Note: data in [Violation Notes] field for some records is truncated from the source.

Violation Description:

Owner/Operator failed to complete and/or submit a Hazardous Materials Business Plan when storing hazardous materials at or above the thresholds quantities of 55 gallons/500 lbs/200 cubic feet.

Map Key	Number of Records	Direction	Distance (mi/ft)	Elev/Diff (ft)	Site	DB
----------------	--------------------------	------------------	-------------------------	-----------------------	-------------	-----------

Violations

Violation Date: 4/25/2014
Violation Division: Pasadena Fire Department
Violation Program: HMRRP
Violation Source: CERS
Citation: HSC 6.95 25504(c) - California Health and Safety Code, Chapter 6.95, Section(s) 25504(c)
Violation Notes:

Returned to compliance on 07/11/2014.; Note: data in [Violation Notes] field for some records is truncated from the source.

Violation Description:

Failure to include an adequate training program in the business plan, which is reasonable and appropriate for the size of the business and the nature of the hazardous material handled.

Violations

Violation Date: 4/25/2014
Violation Division: Pasadena Fire Department
Violation Program: HMRRP
Violation Source: CERS
Citation: HSC 6.95 25504(c) - California Health and Safety Code, Chapter 6.95, Section(s) 25504(c)
Violation Notes:

Returned to compliance on 07/11/2014.; Note: data in [Violation Notes] field for some records is truncated from the source.

Violation Description:

Failure to include provisions in the business plan to ensure that appropriate personnel receive initial and annual training.

Violations

Violation Date: 4/25/2014
Violation Division: Pasadena Fire Department
Violation Program: HMRRP
Violation Source: CERS
Citation: HSC 6.95 25504(a) - California Health and Safety Code, Chapter 6.95, Section(s) 25504(a)
Violation Notes:

Returned to compliance on 07/11/2014.; Note: data in [Violation Notes] field for some records is truncated from the source.

Violation Description:

Failure to complete and/or submit hazardous material inventory forms for all reportable hazardous materials on site.

Evaluations

Eval Date: 3/29/2018
Violations Found: No
Eval General Type: Compliance Evaluation Inspection
Eval Type: Routine done by local agency
Eval Division: Pasadena Fire Department
Eval Program: HMRRP
Eval Source: CERS
Eval Notes:

; Note: data in [EVAL Notes] field for some records is truncated from the source.

Eval Date: 1/4/2016
Violations Found: No
Eval General Type: Compliance Evaluation Inspection
Eval Type: Routine done by local agency

Map Key	Number of Records	Direction	Distance (mi/ft)	Elev/Diff (ft)	Site	DB
----------------	--------------------------	------------------	-------------------------	-----------------------	-------------	-----------

Eval Division: Los Angeles County Fire Department
Eval Program: HW
Eval Source: CERS
Eval Notes:

Daniel Gaw; Note: data in [EVAL Notes] field for some records is truncated from the source.

Eval Date: 4/25/2014
Violations Found: Yes
Eval General Type: Compliance Evaluation Inspection
Eval Type: Routine done by local agency
Eval Division: Pasadena Fire Department
Eval Program: HMRRP
Eval Source: CERS
Eval Notes:

; Note: data in [EVAL Notes] field for some records is truncated from the source.

Affiliations

Affil Type Desc: Facility Mailing Address
Entity Name: Mailing Address
Entity Title:
Address: 403 S RAYMOND
City: PASADENA
State: CA
Country:
Zip Code: 91105
Phone:

Affil Type Desc: Parent Corporation
Entity Name: ROGERSON KRATOS
Entity Title:
Address:
City:
State:
Country:
Zip Code:
Phone:

Affil Type Desc: Legal Owner
Entity Name: ROGERSON AIRCRAFT CORPORATION
Entity Title:
Address: 2201 ALTON PKWY
City: IRVINE
State: CA
Country: United States
Zip Code: 92606
Phone: (626) 449-3090

Affil Type Desc: Environmental Contact
Entity Name: Fred Lucas
Entity Title:
Address: 2201 Alton Pkwy
City: Irvine
State: CA
Country:
Zip Code: 92606
Phone: (626) 449-3090

Affil Type Desc: Operator
Entity Name: Fred Lucas
Entity Title:
Address:
City:
State:

Map Key	Number of Records	Direction	Distance (mi/ft)	Elev/Diff (ft)	Site	DB
Country: Zip Code: Phone: (661) 537-3568 Affil Type Desc: CUPA District Entity Name: Los Angeles County Fire Entity Title: Address: 5825 Rickenbacker Road City: Commerce State: CA Country: Zip Code: 90040-3027 Phone: (323) 890-4045						

36	2 of 11	NNW	0.05 / 272.13	803.72 / 10	KRATOS INSTRUMENT DIV 403 S RAYMOND AV PASADENA CA 91109	EMISSIONS
--------------------	---------	-----	---------------	-------------	--	-----------

1987 Criteria Data

Facility ID:	5690	CERR Code:	
Facility SIC Code:	3679	TOGT:	4.4
CO:	19	ROGT:	.3872
Air Basin:	SC	COT:	
District:	SC	NOXT:	
COID:	LA	SOXT:	
DISN:	SOUTH COAST AQMD	PMT:	0
CHAPIS:		PM10T:	0

1987 Toxic Data

Facility ID:	5690	COID:	LA
Facility SIC Code:	3679	DISN:	SOUTH COAST AQMD
CO:	19	CHAPIS:	
Air Basin:	SC	CERR Code:	
District:	SC		
TS:			
Health Risk Asmt:			
Non-Cancer Chronic Haz Ind:			
Non-Cancer Acute Haz Ind:			

36	3 of 11	NNW	0.05 / 272.13	803.72 / 10	ROGERSON- KRATOS,INC 403 S RAYMOND AVE PASADENA CA 91105	EMISSIONS
--------------------	---------	-----	---------------	-------------	--	-----------

2015 Toxic Data

Facility ID:	5690	COID:	LA
Facility SIC Code:	3629	DISN:	SOUTH COAST AQMD
CO:	19	CHAPIS:	
Air Basin:	SC	CERR Code:	
District:	SC		
TS:			
Health Risk Asmt:			
Non-Cancer Chronic Haz Ind:			
Non-Cancer Acute Haz Ind:			

2016 Toxic Data

Facility ID:	5690	TS:	
Facility SIC Code:	3629	HRA:	

Map Key	Number of Records	Direction	Distance (mi/ft)	Elev/Diff (ft)	Site	DB
CERR CODE:					CH Index:	
COID:	LA				AH Index:	
CO:	19				Air Basin:	SC
DISN:	SOUTH COAST AQMD				District:	SC
CHAPIS:						

[36](#) 4 of 11 **NNW** 0.05 / 272.13 803.72 / 10 **ROGERSON KRATOS
403 S RAYMOND AV
PASADENA CA 91109** **EMISSIONS**

1990 Criteria Data

Facility ID:	5690	CERR Code:	
Facility SIC Code:	36	TOGT:	1.9
CO:	19	ROGT:	.6776
Air Basin:	SC	COT:	
District:	SC	NOXT:	
COID:	LA	SOXT:	
DISN:	SOUTH COAST AQMD	PMT:	0
CHAPIS:		PM10T:	0

1990 Toxic Data

Facility ID:	5690	COID:	LA
Facility SIC Code:	36	DISN:	SOUTH COAST AQMD
CO:	19	CHAPIS:	
Air Basin:	SC	CERR Code:	
District:	SC		
TS:			
Health Risk Asmt:			
Non-Cancer Chronic Haz Ind:			
Non-Cancer Acute Haz Ind:			

[36](#) 5 of 11 **NNW** 0.05 / 272.13 803.72 / 10 **ROGERSON KRATOS
403 S RAYMOND AVE
PASADENA CA 91109** **FINDS/FRS**

Registry ID:	110002836370
FIPS Code:	06037
Program Acronyms:	CA-ENVIROVIEW, RCRAINFO
HUC Code:	18070105
Site Type Name:	STATIONARY
Location Description:	
Supplemental Location:	
Create Date:	01-MAR-2000 00:00:00
Update Date:	14-OCT-2015 12:42:33
Interest Types:	SQG, STATE MASTER
SIC Codes:	3429
SIC Code Descriptions:	HARDWARE, NOT ELSEWHERE CLASSIFIED
NAICS Codes:	334511
NAICS Code Descriptions:	SEARCH, DETECTION, NAVIGATION, GUIDANCE, AERONAUTICAL, AND NAUTICAL SYSTEM AND INSTRUMENT MANUFACTURING.
Conveyor:	FRS-GEOCODE
Federal Facility Code:	
Federal Agency Name:	
Tribal Land Code:	
Tribal Land Name:	
Congressional Dist No.:	29
Census Block Code:	060374636024002
EPA Region Code:	09
County Name:	LOS ANGELES
US/Mexico Border Ind:	
Latitude:	34.138801
Longitude:	-118.148814

Map Key	Number of Records	Direction	Distance (mi/ft)	Elev/Diff (ft)	Site	DB
Reference Point:		ENTRANCE POINT OF A FACILITY OR STATION				
Coord Collection Method:		ADDRESS MATCHING-HOUSE NUMBER				
Accuracy Value:		50				
Datum:		NAD83				
Source:						
Facility Detail Rprt URL:		http://ofmpub.epa.gov/enviro/fii_query_detail.disp_program_facility?p_registry_id=110002836370				

36	6 of 11	NNW	0.05 / 272.13	803.72 / 10	403 S RAYMOND AVE PASADENA CA 911050000	HIST MANIFEST
--------------------	---------	------------	----------------------	--------------------	--	--------------------------

Gen EPA ID: CAD081728172
Create Date: 03/11/1983 0:00
Inact Date: 03/05/1998 0:00
Facility Mail Street: 2201 ALTON PKWY
Facility Mail City: IRVINE
Facility Mail State: CA
Facility Mail Zip: 926060000
Contact Phone(s): 7144422341
File Year(s): 1982; 1983; 1984
Contact Name(s): M R PIZINGER-DEACT CLOSED -PH

Tanner Information

Method Description:
Tons: 0
Year: 1982
Generator County Code: 19
Generator County: Los Angeles
Method Code:
Tsd County Code: 19
Tsd County: Los Angeles
State Waste Code:
State Waste Code Desc:
Tsd Epa ID: CAD097465132

Tanner Information

Method Description:
Tons: 0
Year: 1983
Generator County Code: 19
Generator County: Los Angeles
Method Code:
Tsd County Code: 19
Tsd County: Los Angeles
State Waste Code:
State Waste Code Desc:
Tsd Epa ID: CAD097465132

Tanner Information

Method Description:
Tons: 0
Year: 1984
Generator County Code: 19
Generator County: Los Angeles
Method Code:
Tsd County Code: 19
Tsd County: Los Angeles
State Waste Code:
State Waste Code Desc:
Tsd Epa ID: CAD097465132

Map Key	Number of Records	Direction	Distance (mi/ft)	Elev/Diff (ft)	Site	DB
---------	-------------------	-----------	------------------	----------------	------	----

Tanner Information

Method Description:

Tons: 0
Year: 1984
Generator County Code: 19
Generator County: Los Angeles
Method Code: 1
Tsd County Code: 19
Tsd County: Los Angeles
State Waste Code: 211
State Waste Code Desc: Halogenated solvents (chloroforms, methyl chloride, perchloroethylene, etc)
Tsd Epa ID: CAD097465132

Tanner Information

Method Description:

Tons: 0.22
Year: 1982
Generator County Code: 19
Generator County: Los Angeles
Method Code: R01
Tsd County Code: 19
Tsd County: Los Angeles
State Waste Code: 211
State Waste Code Desc: Halogenated solvents (chloroforms, methyl chloride, perchloroethylene, etc)
Tsd Epa ID: CAD097465132

Tanner Information

Method Description:

Tons: 2.91
Year: 1983
Generator County Code: 19
Generator County: Los Angeles
Method Code: R01
Tsd County Code: 19
Tsd County: Los Angeles
State Waste Code: 211
State Waste Code Desc: Halogenated solvents (chloroforms, methyl chloride, perchloroethylene, etc)
Tsd Epa ID: CAD097465132

36 7 of 11

NNW 0.05 / 272.13 803.72 / 10

**403 S RAYMOND AVE
PASADENA CA 911052609**

**HIST
MANIFEST**

Gen EPA ID: CAD982506933
Create Date: 6/29/1990 0:00:00
Inact Date:
Facility Mail Street: 2201 ALTON PKWY
Facility Mail City: IRVINE
Facility Mail State: CA
Facility Mail Zip: 926060000
Contact Phone(s): 6264493090
File Year(s): 1989; 1990; 1991
Contact Name(s): FRED LUKAS EXT 3358

Tanner Information

Method Description:

Tons: 0.62
Year: 1989
Generator County Code: 19

Map Key	Number of Records	Direction	Distance (mi/ft)	Elev/Diff (ft)	Site	DB
Generator County:		Los Angeles				
Method Code:		R01				
Tsd County Code:		19				
Tsd County:		Los Angeles				
State Waste Code:		211				
State Waste Code Desc:		Halogenated solvents (chloroforms, methyl chloride, perchloroethylene, etc)				
Tsd Epa ID:		CAD008364432				
 <u>Tanner Information</u>						
Method Description:						
Tons:		0.62				
Year:		1991				
Generator County Code:		19				
Generator County:		Los Angeles				
Method Code:		R01				
Tsd County Code:		19				
Tsd County:		Los Angeles				
State Waste Code:		214				
State Waste Code Desc:		Unspecified solvent mixture				
Tsd Epa ID:		CAD008364432				
 <u>Tanner Information</u>						
Method Description:						
Tons:		0.41				
Year:		1990				
Generator County Code:		19				
Generator County:		Los Angeles				
Method Code:		R01				
Tsd County Code:		19				
Tsd County:		Los Angeles				
State Waste Code:		214				
State Waste Code Desc:		Unspecified solvent mixture				
Tsd Epa ID:		CAD008364432				
 <u>Tanner Information</u>						
Method Description:						
Tons:		0				
Year:		1990				
Generator County Code:		19				
Generator County:		Los Angeles				
Method Code:						
Tsd County Code:		19				
Tsd County:		Los Angeles				
State Waste Code:						
State Waste Code Desc:						
Tsd Epa ID:		CAD008364432				
 <u>Tanner Information</u>						
Method Description:						
Tons:		0				
Year:		1991				
Generator County Code:		19				
Generator County:		Los Angeles				
Method Code:						
Tsd County Code:		19				
Tsd County:		Los Angeles				
State Waste Code:						
State Waste Code Desc:						
Tsd Epa ID:		CAD008364432				

Map Key	Number of Records	Direction	Distance (mi/ft)	Elev/Diff (ft)	Site	DB
---------	-------------------	-----------	------------------	----------------	------	----

Tanner Information

Method Description:

Tons: 0
Year: 1989
Generator County Code: 19
Generator County: Los Angeles
Method Code:
Tsd County Code: 19
Tsd County: Los Angeles
State Waste Code:
State Waste Code Desc:
Tsd Epa ID: CAD008364432

Tanner Information

Method Description:

Tons: 1.7
Year: 1990
Generator County Code: 19
Generator County: Los Angeles
Method Code: R01
Tsd County Code: 19
Tsd County: Los Angeles
State Waste Code: 211
State Waste Code Desc: Halogenated solvents (chloroforms, methyl chloride, perchloroethylene, etc)
Tsd Epa ID: CAD008364432

Tanner Information

Method Description:

Tons: 1.04
Year: 1991
Generator County Code: 19
Generator County: Los Angeles
Method Code: R01
Tsd County Code: 19
Tsd County: Los Angeles
State Waste Code: 211
State Waste Code Desc: Halogenated solvents (chloroforms, methyl chloride, perchloroethylene, etc)
Tsd Epa ID: CAD008364432

36	8 of 11	NNW	0.05 / 272.13	803.72 / 10	KRATOS INC AVIATION PRODUCTS DIV 403 S RAYMOND AVE PASADENA CA 911050000	HAZNET
--------------------	---------	------------	----------------------	--------------------	---	---------------

SIC Code:		Mailing City:	IRVINE
NAICS Code:		Mailing State:	CA
EPA ID:	CAD081728172	Mailing Zip:	926060000
Create Date:	3/11/1983	Region Code:	3
Fac Act Ind:	No	Owner Name:	ROGERSON KRATOS
Inact Date:	3/5/1998	Owner Addr 1:	2201 ALTON PKWY
County Code:	19	Owner Addr 2:	
County Name:	Los Angeles	Owner City:	IRVINE
Mail Name:		Owner State:	CA
Mailing Addr 1:	2201 ALTON PKWY	Owner Zip:	926060000
Mailing Addr 2:		Owner Phone:	7144422341
Owner Fax:			

Contact Information

Contact Name: M R PIZINGER-DEACT CLOSED -PH
Street Address 1: 2201 ALTON PKWY
Street Address 2:

Map Key	Number of Records	Direction	Distance (mi/ft)	Elev/Diff (ft)	Site	DB
City:		IRVINE				
State:		CA				
Zip:		926060000				
Phone:		7144422341				
--		--				

36	9 of 11	NNW	0.05 / 272.13	803.72 / 10	ROGERSON AIRCRAFT CORP 403 S RAYMOND AVE PASADENA CA 911052609	HAZNET
--------------------	---------	-----	---------------	-------------	--	--------

SIC Code:				Mailing City:	IRVINE	
NAICS Code:				Mailing State:	CA	
EPA ID:	CAC002626134			Mailing Zip:	926065033	
Create Date:	1/23/2008			Region Code:	3	
Fac Act Ind:	No			Owner Name:	ROGERSON AIRCRAFT CORP	
Inact Date:	7/22/2008			Owner Addr 1:	2201 ALTON PKWY	
County Code:	19			Owner Addr 2:		
County Name:	Los Angeles			Owner City:	IRVINE	
Mail Name:				Owner State:	CA	
Mailing Addr 1:	2201 ALTON PKWY			Owner Zip:	926065033	
Mailing Addr 2:				Owner Phone:	9494422326	
Owner Fax:						

Contact Information						
--		--				
Contact Name:		ROY FEINBERG				
Street Address 1:		2201 ALTON PKWY				
Street Address 2:						
City:		IRVINE				
State:		CA				
Zip:		926065033				
Phone:		9494422326				
--		--				
--		--				

Tanner Information						
--		--				
Generator EPA ID:	CAC002626134					
Generator County Code:	19					
Generator County:	Los Angeles					
TSD EPA ID:	CAD009007626					
TSD County Code:	19					
TSD County:	Los Angeles					
State Waste Code:	151					
State Waste Code Desc.:	Asbestos containing waste					
Method Code:	H132					
Method Description:	LANDFILL OR SURFACE IMPOUNDMENT THAT WILL BE CLOSED AS LANDFILL(TO INCLUDE ON-SITE TREATMENT AND/OR STABILIZATION)					
Tons:	1.6					
Year:	2008					
--		--				

36	10 of 11	NNW	0.05 / 272.13	803.72 / 10	ROGERSON KRATOS 403 S RAYMOND AVE PASADENA CA 911052609	HAZNET
--------------------	----------	-----	---------------	-------------	---	--------

SIC Code:	3812			Mailing City:	IRVINE	
NAICS Code:	334511			Mailing State:	CA	
EPA ID:	CAD982506933			Mailing Zip:	926060000	
Create Date:	6/29/1990			Region Code:	3	
Fac Act Ind:	Yes			Owner Name:	ROGERSON AIRCRAFT CORP(M ROGERSON)	
Inact Date:				Owner Addr 1:	2201 ALTON PKWY	
County Code:	19			Owner Addr 2:		
County Name:	Los Angeles			Owner City:	IRVINE	
Mail Name:				Owner State:	CA	
Mailing Addr 1:	2201 ALTON PKWY			Owner Zip:	926060000	
Mailing Addr 2:				Owner Phone:	9496600666	

Owner Fax: 9494422322

Contact Information

--
Contact Name: FRED LUKAS EXT 3358
Street Address 1: 403 S RAYMOND AVE
Street Address 2:
City: PASADENA
State: CA
Zip: 91109
Phone: 6264493090

Tanner Information

--
Generator EPA ID: CAD982506933
Generator County Code: 19
Generator County: Los Angeles
TSD EPA ID: CAD000088252
TSD County Code: 19
TSD County: Los Angeles
State Waste Code: 513
State Waste Code Desc.: Empty containers less than 30 gallons
Method Code: H01
Method Description: Transfer station
Tons: 1.0721
Year: 1993

--
Generator EPA ID: CAD982506933
Generator County Code: 19
Generator County: Los Angeles
TSD EPA ID: CAD000088252
TSD County Code: 19
TSD County: Los Angeles
State Waste Code: 343
State Waste Code Desc.: Unspecified organic liquid mixture
Method Code: H01
Method Description: Transfer station
Tons: 0.289
Year: 1993

--
Generator EPA ID: CAD982506933
Generator County Code: 19
Generator County: Los Angeles
TSD EPA ID: CAD000088252
TSD County Code: 19
TSD County: Los Angeles
State Waste Code: 343
State Waste Code Desc.: Unspecified organic liquid mixture
Method Code:
Method Description:
Tons: 0.561
Year: 1993

--
Generator EPA ID: CAD982506933
Generator County Code: 19
Generator County: Los Angeles
TSD EPA ID: CAD000088252
TSD County Code: 19
TSD County: Los Angeles
State Waste Code: 223
State Waste Code Desc.: Unspecified oil-containing waste
Method Code:
Method Description:
Tons: 0.688
Year: 1993

--
Generator EPA ID: CAD982506933
Generator County Code: 19

Map Key	Number of Records	Direction	Distance (mi/ft)	Elev/Diff (ft)	Site	DB
Generator County:		Los Angeles				
TSD EPA ID:		CAD000088252				
TSD County Code:		19				
TSD County:		Los Angeles				
State Waste Code:						
State Waste Code Desc.:						
Method Code:		H01				
Method Description:		Transfer station				
Tons:		0				
Year:		1993				
--		--				
Generator EPA ID:		CAD982506933				
Generator County Code:		19				
Generator County:		Los Angeles				
TSD EPA ID:		AZR000501510				
TSD County Code:		99				
TSD County:		Unknown				
State Waste Code:		513				
State Waste Code Desc.:		Empty containers less than 30 gallons				
Method Code:		H141				
Method Description:		STORAGE, BULKING, AND/OR TRANSFER OFF SITE--NO TREATMENT/RECOVERY (H010-H129) OR (H131-H135)				
Tons:		0.125				
Year:		2009				
--		--				
Generator EPA ID:		CAD982506933				
Generator County Code:		19				
Generator County:		Los Angeles				
TSD EPA ID:		AZR000501510				
TSD County Code:		99				
TSD County:		Unknown				
State Waste Code:		331				
State Waste Code Desc.:		Off-specification, aged or surplus organics				
Method Code:		H141				
Method Description:		STORAGE, BULKING, AND/OR TRANSFER OFF SITE--NO TREATMENT/RECOVERY (H010-H129) OR (H131-H135)				
Tons:		0.45				
Year:		2009				
--		--				
Generator EPA ID:		CAD982506933				
Generator County Code:		19				
Generator County:		Los Angeles				
TSD EPA ID:		CAD008252405				
TSD County Code:		19				
TSD County:		Los Angeles				
State Waste Code:		331				
State Waste Code Desc.:		Off-specification, aged or surplus organics				
Method Code:		H141				
Method Description:		STORAGE, BULKING, AND/OR TRANSFER OFF SITE--NO TREATMENT/RECOVERY (H010-H129) OR (H131-H135)				
Tons:		0.025				
Year:		2009				
--		--				
Generator EPA ID:		CAD982506933				
Generator County Code:		19				
Generator County:		Los Angeles				
TSD EPA ID:		CAD008252405				
TSD County Code:		19				
TSD County:		Los Angeles				
State Waste Code:		331				
State Waste Code Desc.:		Off-specification, aged or surplus organics				
Method Code:		H061				
Method Description:		FUEL BLENDING PRIOR TO ENERGY RECOVERY AT ANOTHER SITE				
Tons:		0.88				
Year:		2009				
--		--				
Generator EPA ID:		CAD982506933				
Generator County Code:		19				
Generator County:		Los Angeles				

Map Key	Number of Records	Direction	Distance (mi/ft)	Elev/Diff (ft)	Site	DB
TSD EPA ID:			CAD008488025			
TSD County Code:			19			
TSD County:			Los Angeles			
State Waste Code:			791			
State Waste Code Desc.:			Liquids with pH <= 2			
Method Code:			H039			
Method Description:			OTHER RECOVERY OF RECLAMATION FOR REUSE INCLUDING ACID REGENERATION, ORGANICS RECOVERY ECT			
Tons:			0.06255			
Year:			2009			
--			--			
Generator EPA ID:			CAD982506933			
Generator County Code:			19			
Generator County:			Los Angeles			
TSD EPA ID:			CAD028409019			
TSD County Code:			19			
TSD County:			Los Angeles			
State Waste Code:			551			
State Waste Code Desc.:			Laboratory waste chemicals			
Method Code:			H141			
Method Description:			STORAGE, BULKING, AND/OR TRANSFER OFF SITE--NO TREATMENT/RECOVERY (H010-H129) OR (H131-H135)			
Tons:			0.095			
Year:			2009			
--			--			
Generator EPA ID:			CAD982506933			
Generator County Code:			19			
Generator County:			Los Angeles			
TSD EPA ID:			CAD009007626			
TSD County Code:			19			
TSD County:			Los Angeles			
State Waste Code:			151			
State Waste Code Desc.:			Asbestos containing waste			
Method Code:			H132			
Method Description:			LANDFILL OR SURFACE IMPOUNDMENT THAT WILL BE CLOSED AS LANDFILL(TO INCLUDE ON-SITE TREATMENT AND/OR STABILIZATION)			
Tons:			0.4			
Year:			2009			
--			--			
Generator EPA ID:			CAD982506933			
Generator County Code:			19			
Generator County:			Los Angeles			
TSD EPA ID:			AZC950823111			
TSD County Code:			99			
TSD County:			Unknown			
State Waste Code:			151			
State Waste Code Desc.:			Asbestos containing waste			
Method Code:			H132			
Method Description:			LANDFILL OR SURFACE IMPOUNDMENT THAT WILL BE CLOSED AS LANDFILL(TO INCLUDE ON-SITE TREATMENT AND/OR STABILIZATION)			
Tons:			5.2			
Year:			2010			
--			--			
Generator EPA ID:			CAD982506933			
Generator County Code:			19			
Generator County:			Los Angeles			
TSD EPA ID:			AZR000501510			
TSD County Code:			99			
TSD County:			Unknown			
State Waste Code:			331			
State Waste Code Desc.:			Off-specification, aged or surplus organics			
Method Code:			H141			
Method Description:			STORAGE, BULKING, AND/OR TRANSFER OFF SITE--NO TREATMENT/RECOVERY (H010-H129) OR (H131-H135)			
Tons:			0.2			
Year:			2010			
--			--			
Generator EPA ID:			CAD982506933			
Generator County Code:			19			

Map Key	Number of Records	Direction	Distance (mi/ft)	Elev/Diff (ft)	Site	DB
Generator County:		Los Angeles				
TSD EPA ID:		AZR000501510				
TSD County Code:		99				
TSD County:		Unknown				
State Waste Code:		513				
State Waste Code Desc.:		Empty containers less than 30 gallons				
Method Code:		H141				
Method Description:		STORAGE, BULKING, AND/OR TRANSFER OFF SITE--NO TREATMENT/RECOVERY (H010-H129) OR (H131-H135)				
Tons:		0.05				
Year:		2010				
--		--				
Generator EPA ID:		CAD982506933				
Generator County Code:		19				
Generator County:		Los Angeles				
TSD EPA ID:		CAD008252405				
TSD County Code:		19				
TSD County:		Los Angeles				
State Waste Code:		331				
State Waste Code Desc.:		Off-specification, aged or surplus organics				
Method Code:		H141				
Method Description:		STORAGE, BULKING, AND/OR TRANSFER OFF SITE--NO TREATMENT/RECOVERY (H010-H129) OR (H131-H135)				
Tons:		0.005				
Year:		2010				
--		--				
Generator EPA ID:		CAD982506933				
Generator County Code:		19				
Generator County:		Los Angeles				
TSD EPA ID:		CAD008252405				
TSD County Code:		19				
TSD County:		Los Angeles				
State Waste Code:		331				
State Waste Code Desc.:		Off-specification, aged or surplus organics				
Method Code:		H061				
Method Description:		FUEL BLENDING PRIOR TO ENERGY RECOVERY AT ANOTHER SITE				
Tons:		0.625				
Year:		2010				
--		--				
Generator EPA ID:		CAD982506933				
Generator County Code:		19				
Generator County:		Los Angeles				
TSD EPA ID:		CAD028409019				
TSD County Code:		19				
TSD County:		Los Angeles				
State Waste Code:		551				
State Waste Code Desc.:		Laboratory waste chemicals				
Method Code:		H141				
Method Description:		STORAGE, BULKING, AND/OR TRANSFER OFF SITE--NO TREATMENT/RECOVERY (H010-H129) OR (H131-H135)				
Tons:		0.026				
Year:		2010				
--		--				
Generator EPA ID:		CAD982506933				
Generator County Code:		19				
Generator County:		Los Angeles				
TSD EPA ID:		AZR000501510				
TSD County Code:		99				
TSD County:		Unknown				
State Waste Code:		331				
State Waste Code Desc.:		Off-specification, aged or surplus organics				
Method Code:		H141				
Method Description:		STORAGE, BULKING, AND/OR TRANSFER OFF SITE--NO TREATMENT/RECOVERY (H010-H129) OR (H131-H135)				
Tons:		0.325				
Year:		2011				
--		--				
Generator EPA ID:		CAD982506933				
Generator County Code:		19				

Map Key	Number of Records	Direction	Distance (mi/ft)	Elev/Diff (ft)	Site	DB
Generator County:		Los Angeles				
TSD EPA ID:		AZR000501510				
TSD County Code:		99				
TSD County:		Unknown				
State Waste Code:		513				
State Waste Code Desc.:		Empty containers less than 30 gallons				
Method Code:		H141				
Method Description:		STORAGE, BULKING, AND/OR TRANSFER OFF SITE--NO TREATMENT/RECOVERY (H010-H129) OR (H131-H135)				
Tons:		0.275				
Year:		2011				
--		--				
Generator EPA ID:		CAD982506933				
Generator County Code:		19				
Generator County:		Los Angeles				
TSD EPA ID:		CAD028409019				
TSD County Code:		19				
TSD County:		Los Angeles				
State Waste Code:		551				
State Waste Code Desc.:		Laboratory waste chemicals				
Method Code:		H141				
Method Description:		STORAGE, BULKING, AND/OR TRANSFER OFF SITE--NO TREATMENT/RECOVERY (H010-H129) OR (H131-H135)				
Tons:		0.2545				
Year:		2011				
--		--				
Generator EPA ID:		CAD982506933				
Generator County Code:		19				
Generator County:		Los Angeles				
TSD EPA ID:		CAD028409019				
TSD County Code:		19				
TSD County:		Los Angeles				
State Waste Code:		551				
State Waste Code Desc.:		Laboratory waste chemicals				
Method Code:						
Method Description:						
Tons:		0.1				
Year:		2011				
--		--				
Generator EPA ID:		CAD982506933				
Generator County Code:		19				
Generator County:		Los Angeles				
TSD EPA ID:		CAD008252405				
TSD County Code:		19				
TSD County:		Los Angeles				
State Waste Code:		331				
State Waste Code Desc.:		Off-specification, aged or surplus organics				
Method Code:		H141				
Method Description:		STORAGE, BULKING, AND/OR TRANSFER OFF SITE--NO TREATMENT/RECOVERY (H010-H129) OR (H131-H135)				
Tons:		0.03				
Year:		2011				
--		--				
Generator EPA ID:		CAD982506933				
Generator County Code:		19				
Generator County:		Los Angeles				
TSD EPA ID:		CAD008252405				
TSD County Code:		19				
TSD County:		Los Angeles				
State Waste Code:		331				
State Waste Code Desc.:		Off-specification, aged or surplus organics				
Method Code:		H061				
Method Description:		FUEL BLENDING PRIOR TO ENERGY RECOVERY AT ANOTHER SITE				
Tons:		0.225				
Year:		2011				
--		--				
Generator EPA ID:		CAD028409019				
Generator County Code:		19				
Generator County:		Los Angeles				

Map Key	Number of Records	Direction	Distance (mi/ft)	Elev/Diff (ft)	Site	DB
TSD EPA ID:			CAD982506933			
TSD County Code:			19			
TSD County:			Los Angeles			
State Waste Code:			551			
State Waste Code Desc.:			Laboratory waste chemicals			
Method Code:						
Method Description:						
Tons:			0.1			
Year:			2011			
--			--			
Generator EPA ID:			CAD982506933			
Generator County Code:			19			
Generator County:			Los Angeles			
TSD EPA ID:			AZR000501510			
TSD County Code:			99			
TSD County:			Unknown			
State Waste Code:			513			
State Waste Code Desc.:			Empty containers less than 30 gallons			
Method Code:			H141			
Method Description:			STORAGE, BULKING, AND/OR TRANSFER OFF SITE--NO TREATMENT/RECOVERY (H010-H129) OR (H131-H135)			
Tons:			0.25			
Year:			2012			
--			--			
Generator EPA ID:			CAD982506933			
Generator County Code:			19			
Generator County:			Los Angeles			
TSD EPA ID:			AZR000501510			
TSD County Code:			99			
TSD County:			Unknown			
State Waste Code:			331			
State Waste Code Desc.:			Off-specification, aged or surplus organics			
Method Code:			H141			
Method Description:			STORAGE, BULKING, AND/OR TRANSFER OFF SITE--NO TREATMENT/RECOVERY (H010-H129) OR (H131-H135)			
Tons:			0.15			
Year:			2012			
--			--			
Generator EPA ID:			CAD982506933			
Generator County Code:			19			
Generator County:			Los Angeles			
TSD EPA ID:			CAD008252405			
TSD County Code:			19			
TSD County:			Los Angeles			
State Waste Code:			331			
State Waste Code Desc.:			Off-specification, aged or surplus organics			
Method Code:			H141			
Method Description:			STORAGE, BULKING, AND/OR TRANSFER OFF SITE--NO TREATMENT/RECOVERY (H010-H129) OR (H131-H135)			
Tons:			0.0325			
Year:			2012			
--			--			
Generator EPA ID:			CAD982506933			
Generator County Code:			19			
Generator County:			Los Angeles			
TSD EPA ID:			CAD008252405			
TSD County Code:			19			
TSD County:			Los Angeles			
State Waste Code:			331			
State Waste Code Desc.:			Off-specification, aged or surplus organics			
Method Code:			H061			
Method Description:			FUEL BLENDING PRIOR TO ENERGY RECOVERY AT ANOTHER SITE			
Tons:			0.35			
Year:			2012			
--			--			
Generator EPA ID:			CAD982506933			
Generator County Code:			19			
Generator County:			Los Angeles			
TSD EPA ID:			CAD028409019			

Map Key	Number of Records	Direction	Distance (mi/ft)	Elev/Diff (ft)	Site	DB
TSD County Code:			19			
TSD County:			Los Angeles			
State Waste Code:			551			
State Waste Code Desc.:			Laboratory waste chemicals			
Method Code:			H141			
Method Description:			STORAGE, BULKING, AND/OR TRANSFER OFF SITE--NO TREATMENT/RECOVERY (H010-H129) OR (H131-H135)			
Tons:			0.2665			
Year:			2012			
--			--			
Generator EPA ID:			CAD982506933			
Generator County Code:			19			
Generator County:			Los Angeles			
TSD EPA ID:			AZR000501510			
TSD County Code:			99			
TSD County:			Unknown			
State Waste Code:			513			
State Waste Code Desc.:			Empty containers less than 30 gallons			
Method Code:			H141			
Method Description:			STORAGE, BULKING, AND/OR TRANSFER OFF SITE--NO TREATMENT/RECOVERY (H010-H129) OR (H131-H135)			
Tons:			0.25			
Year:			2013			
--			--			
Generator EPA ID:			CAD982506933			
Generator County Code:			19			
Generator County:			Los Angeles			
TSD EPA ID:			AZR000501510			
TSD County Code:			99			
TSD County:			Unknown			
State Waste Code:			331			
State Waste Code Desc.:			Off-specification, aged or surplus organics			
Method Code:			H141			
Method Description:			STORAGE, BULKING, AND/OR TRANSFER OFF SITE--NO TREATMENT/RECOVERY (H010-H129) OR (H131-H135)			
Tons:			0.125			
Year:			2013			
--			--			
Generator EPA ID:			CAD982506933			
Generator County Code:			19			
Generator County:			Los Angeles			
TSD EPA ID:			CAD008252405			
TSD County Code:			19			
TSD County:			Los Angeles			
State Waste Code:			331			
State Waste Code Desc.:			Off-specification, aged or surplus organics			
Method Code:			H061			
Method Description:			FUEL BLENDING PRIOR TO ENERGY RECOVERY AT ANOTHER SITE			
Tons:			0.25			
Year:			2013			
--			--			
Generator EPA ID:			CAD982506933			
Generator County Code:			19			
Generator County:			Los Angeles			
TSD EPA ID:			CAD008252405			
TSD County Code:			19			
TSD County:			Los Angeles			
State Waste Code:			331			
State Waste Code Desc.:			Off-specification, aged or surplus organics			
Method Code:			H141			
Method Description:			STORAGE, BULKING, AND/OR TRANSFER OFF SITE--NO TREATMENT/RECOVERY (H010-H129) OR (H131-H135)			
Tons:			0.0275			
Year:			2013			
--			--			
Generator EPA ID:			CAD982506933			
Generator County Code:			19			
Generator County:			Los Angeles			
TSD EPA ID:			CAD028409019			

Map Key	Number of Records	Direction	Distance (mi/ft)	Elev/Diff (ft)	Site	DB
TSD County Code:			19			
TSD County:			Los Angeles			
State Waste Code:			551			
State Waste Code Desc.:			Laboratory waste chemicals			
Method Code:			H141			
Method Description:			STORAGE, BULKING, AND/OR TRANSFER OFF SITE--NO TREATMENT/RECOVERY (H010-H129) OR (H131-H135)			
Tons:			0.3145			
Year:			2013			
--			--			
Generator EPA ID:			CAD982506933			
Generator County Code:			19			
Generator County:			Los Angeles			
TSD EPA ID:			AZR000501510			
TSD County Code:			99			
TSD County:			Unknown			
State Waste Code:			331			
State Waste Code Desc.:			Off-specification, aged or surplus organics			
Method Code:			H141			
Method Description:			STORAGE, BULKING, AND/OR TRANSFER OFF SITE--NO TREATMENT/RECOVERY (H010-H129) OR (H131-H135)			
Tons:			0.35			
Year:			2014			
--			--			
Generator EPA ID:			CAD982506933			
Generator County Code:			19			
Generator County:			Los Angeles			
TSD EPA ID:			AZR000501510			
TSD County Code:			99			
TSD County:			Unknown			
State Waste Code:			513			
State Waste Code Desc.:			Empty containers less than 30 gallons			
Method Code:			H141			
Method Description:			STORAGE, BULKING, AND/OR TRANSFER OFF SITE--NO TREATMENT/RECOVERY (H010-H129) OR (H131-H135)			
Tons:			0.425			
Year:			2014			
--			--			
Generator EPA ID:			CAD982506933			
Generator County Code:			19			
Generator County:			Los Angeles			
TSD EPA ID:			CAD008252405			
TSD County Code:			19			
TSD County:			Los Angeles			
State Waste Code:			331			
State Waste Code Desc.:			Off-specification, aged or surplus organics			
Method Code:			H061			
Method Description:			FUEL BLENDING PRIOR TO ENERGY RECOVERY AT ANOTHER SITE			
Tons:			0.7125			
Year:			2014			
--			--			
Generator EPA ID:			CAD982506933			
Generator County Code:			19			
Generator County:			Los Angeles			
TSD EPA ID:			CAD008252405			
TSD County Code:			19			
TSD County:			Los Angeles			
State Waste Code:			331			
State Waste Code Desc.:			Off-specification, aged or surplus organics			
Method Code:			H141			
Method Description:			STORAGE, BULKING, AND/OR TRANSFER OFF SITE--NO TREATMENT/RECOVERY (H010-H129) OR (H131-H135)			
Tons:			0.051			
Year:			2014			
--			--			
Generator EPA ID:			CAD982506933			
Generator County Code:			19			
Generator County:			Los Angeles			
TSD EPA ID:			CAD028409019			

Map Key	Number of Records	Direction	Distance (mi/ft)	Elev/Diff (ft)	Site	DB
TSD County Code:			19			
TSD County:			Los Angeles			
State Waste Code:			551			
State Waste Code Desc.:			Laboratory waste chemicals			
Method Code:			H141			
Method Description:			STORAGE, BULKING, AND/OR TRANSFER OFF SITE--NO TREATMENT/RECOVERY (H010-H129) OR (H131-H135)			
Tons:			0.4285			
Year:			2014			
--			--			
Generator EPA ID:			CAD982506933			
Generator County Code:			19			
Generator County:			Los Angeles			
TSD EPA ID:			AZR000501510			
TSD County Code:			99			
TSD County:			Unknown			
State Waste Code:			331			
State Waste Code Desc.:			Off-specification, aged or surplus organics			
Method Code:			H141			
Method Description:			STORAGE, BULKING, AND/OR TRANSFER OFF SITE--NO TREATMENT/RECOVERY (H010-H129) OR (H131-H135)			
Tons:			0.225			
Year:			2015			
--			--			
Generator EPA ID:			CAD982506933			
Generator County Code:			19			
Generator County:			Los Angeles			
TSD EPA ID:			AZR000501510			
TSD County Code:			99			
TSD County:			Unknown			
State Waste Code:			513			
State Waste Code Desc.:			Empty containers less than 30 gallons			
Method Code:			H141			
Method Description:			STORAGE, BULKING, AND/OR TRANSFER OFF SITE--NO TREATMENT/RECOVERY (H010-H129) OR (H131-H135)			
Tons:			0.175			
Year:			2015			
--			--			
Generator EPA ID:			CAD982506933			
Generator County Code:			19			
Generator County:			Los Angeles			
TSD EPA ID:			CAD008252405			
TSD County Code:			19			
TSD County:			Los Angeles			
State Waste Code:			331			
State Waste Code Desc.:			Off-specification, aged or surplus organics			
Method Code:			H061			
Method Description:			FUEL BLENDING PRIOR TO ENERGY RECOVERY AT ANOTHER SITE			
Tons:			0.45			
Year:			2015			
--			--			
Generator EPA ID:			CAD982506933			
Generator County Code:			19			
Generator County:			Los Angeles			
TSD EPA ID:			CAD008252405			
TSD County Code:			19			
TSD County:			Los Angeles			
State Waste Code:			331			
State Waste Code Desc.:			Off-specification, aged or surplus organics			
Method Code:			H141			
Method Description:			STORAGE, BULKING, AND/OR TRANSFER OFF SITE--NO TREATMENT/RECOVERY (H010-H129) OR (H131-H135)			
Tons:			0.02			
Year:			2015			
--			--			
Generator EPA ID:			CAD982506933			
Generator County Code:			19			
Generator County:			Los Angeles			
TSD EPA ID:			CAD028409019			

Map Key	Number of Records	Direction	Distance (mi/ft)	Elev/Diff (ft)	Site	DB
TSD County Code:		19				
TSD County:		Los Angeles				
State Waste Code:		551				
State Waste Code Desc.:		Laboratory waste chemicals				
Method Code:		H141				
Method Description:		STORAGE, BULKING, AND/OR TRANSFER OFF SITE--NO TREATMENT/RECOVERY (H010-H129) OR (H131-H135)				
Tons:		0.2105				
Year:		2015				
--		--				

[36](#) 11 of 11 **NNW** **0.05 / 272.13** **803.72 / 10** **ROGERSON KRATOS
403 S RAYMOND AVE
PASADENA CA 91109** **RCRA CESQG**

EPA Handler ID: CAD982506933
Gen Status Universe: Conditionally Exempt Small Quantity Generator
Contact Name: ROY FEINBERG
Contact Address: 2201 , ALTON PARKWAY , , IRVINE , CA, 92606 , US
Contact Phone No and Ext: 949-442-2326
Contact Email: FEINBERGR@ROGERSON.COM
Contact Country: US
County Name: LOS ANGELES
EPA Region: 09
Land Type: Private
Receive Date: 20180302

Violation/Evaluation Summary

Note: NO RECORDS: As of Dec 2018, there are no Compliance Monitoring and Enforcement (violation) records associated with this facility (EPA ID).

Handler Summary

Importer Activity: No
Mixed Waste Generator: No
Transporter Activity: No
Transfer Facility: No
Onsite Burner Exemption: No
Furnace Exemption: No
Underground Injection Activity: No
Commercial TSD: No
Used Oil Transporter: No
Used Oil Transfer Facility: No
Used Oil Processor: No
Used Oil Refiner: No
Used Oil Burner: No
Used Oil Market Burner: No
Used Oil Spec Marketer: No

Hazardous Waste Handler Details

Sequence No: 2
Receive Date: 20180302
Handler Name: ROGERSON KRATOS
Generator Status Universe: Conditionally Exempt Small Quantity Generator
Source Type: Notification

Waste Code Details

Hazardous Waste Code: 331
Waste Code Description: Off-specification, aged, or surplus organics
Hazardous Waste Code: 513

Map Key	Number of Records	Direction	Distance (mi/ft)	Elev/Diff (ft)	Site	DB
---------	-------------------	-----------	------------------	----------------	------	----

Waste Code Description:	Empty containers less than 30 gallons				
Hazardous Waste Code:	551				
Waste Code Description:	Laboratory waste chemicals				
Hazardous Waste Code:	D001				
Waste Code Description:	IGNITABLE WASTE				
Hazardous Waste Code:	D008				
Waste Code Description:	LEAD				
Hazardous Waste Code:	F002				
Waste Code Description:	THE FOLLOWING SPENT HALOGENATED SOLVENTS: TETRACHLOROETHYLENE, METHYLENE CHLORIDE, TRICHLOROETHYLENE, 1,1,1-TRICHLOROETHANE, CHLOROBENZENE, 1,1,2-TRICHLORO-1,2,2-TRIFLUOROETHANE, ORTHO-DICHLOROBENZENE, TRICHLOROFLUOROMETHANE, AND 1,1,2, TRICHLOROETHANE; ALL SPENT SOLVENT MIXTURES/BLENDS CONTAINING, BEFORE USE, A TOTAL OF TEN PERCENT OR MORE (BY VOLUME) OF ONE OR MORE OF THE ABOVE HALOGENATED SOLVENTS OR THOSE SOLVENTS LISTED IN F001, F004, AND F005; AND STILL BOTTOMS FROM THE RECOVERY OF THESE SPENT SOLVENTS AND SPENT SOLVENT MIXTURES.				
Hazardous Waste Code:	D002				
Waste Code Description:	CORROSIVE WASTE				

Hazardous Waste Handler Details

Sequence No:	1
Receive Date:	19890906
Handler Name:	ROGERSON KRATOS
Generator Status Universe:	Conditionally Exempt Small Quantity Generator
Source Type:	Notification

Owner/Operator Details

Owner/Operator Ind:	Current Owner	Street No:	
Type:	Private	Street 1:	NOT REQUIRED
Name:	MICHAEL J ROGERSON	Street 2:	
Date Became Current:		City:	NOT REQUIRED
Date Ended Current:		State:	ME
Phone:	415-555-1212	Country:	
Source Type:	Notification	Zip Code:	99999
Owner/Operator Ind:	Current Operator	Street No:	
Type:	Private	Street 1:	NOT REQUIRED
Name:	NOT REQUIRED	Street 2:	
Date Became Current:		City:	NOT REQUIRED
Date Ended Current:		State:	ME
Phone:	415-555-1212	Country:	
Source Type:	Notification	Zip Code:	99999
Owner/Operator Ind:	Current Operator	Street No:	
Type:	Private	Street 1:	403 S RAYMOND AVE
Name:	FRED LUCAS	Street 2:	
Date Became Current:	19890801	City:	PASADENA
Date Ended Current:		State:	CA
Phone:	626-449-3090	Country:	US
Source Type:	Notification	Zip Code:	91109
Owner/Operator Ind:	Current Owner	Street No:	
Type:	Private	Street 1:	403 S RAYMOND AVE
Name:	MICHAEL ROGERSON	Street 2:	
Date Became Current:	19810601	City:	PASADENA
Date Ended Current:		State:	CA
Phone:	626-449-3090	Country:	US
Source Type:	Notification	Zip Code:	91109

Map Key	Number of Records	Direction	Distance (mi/ft)	Elev/Diff (ft)	Site	DB
37	1 of 4	NNW	0.05 / 280.32	804.81 / 11	HYCHEM INC 394 SOUTH RAYMOND AVE PASADENA CA 91105	FINDS/FRS

Registry ID: 110002701755
FIPS Code: 06037
Program Acronyms: RCRAINFO
HUC Code: 18070105
Site Type Name: STATIONARY
Location Description:
Supplemental Location:
Create Date: 01-MAR-2000 00:00:00
Update Date: 08-AUG-2010 18:19:03
Interest Types: SQG
SIC Codes:
SIC Code Descriptions:
NAICS Codes:
NAICS Code Descriptions:
Conveyor: FRS-GEOCODE
Federal Facility Code:
Federal Agency Name:
Tribal Land Code:
Tribal Land Name:
Congressional Dist No.: 29
Census Block Code: 060374636024002
EPA Region Code: 09
County Name: LOS ANGELES
US/Mexico Border Ind:
Latitude: 34.1388
Longitude: -118.14881
Reference Point: CENTER OF A FACILITY OR STATION
Coord Collection Method: ADDRESS MATCHING-HOUSE NUMBER
Accuracy Value: 30
Datum: NAD83
Source:
Facility Detail Rprt URL: http://ofmpub.epa.gov/enviro/fii_query_detail.disp_program_facility?p_registry_id=110002701755

37	2 of 4	NNW	0.05 / 280.32	804.81 / 11	394 SOUTH RAYMOND AVE PASADENA CA 911050000	HIST MANIFEST
--------------------	--------	-----	---------------	-------------	--	------------------

Gen EPA ID: CAD981426828
Create Date: 04/10/1987 0:00
Inact Date: 6/30/1995 0:00:00
Facility Mail Street: 394 SOUTH RAYMOND AVE
Facility Mail City: PASADENA
Facility Mail State: CA
Facility Mail Zip: 911050000
Contact Phone(s): --
File Year(s): 1989; 1990
Contact Name(s): UNDELIVERABLE FEES FORM 95 LC

Tanner Information

Method Description:
Tons: 0
Year: 1989
Generator County Code: 19
Generator County: Los Angeles
Method Code:
Tsd County Code: 43
Tsd County: Santa Clara
State Waste Code:
State Waste Code Desc:
Tsd EPA ID: CAD059494310

Map Key	Number of Records	Direction	Distance (mi/ft)	Elev/Diff (ft)	Site	DB
----------------	--------------------------	------------------	-------------------------	-----------------------	-------------	-----------

Tanner Information

Method Description:

Tons: 1.68
Year: 1990
Generator County Code: 19
Generator County: Los Angeles
Method Code:
Tsd County Code: 16
Tsd County: Kings
State Waste Code: 561
State Waste Code Desc: Detergent waste chemicals
Tsd Epa ID: CAT000646117

Tanner Information

Method Description:

Tons: 0.83
Year: 1989
Generator County Code: 19
Generator County: Los Angeles
Method Code: 99
Tsd County Code: 43
Tsd County: Santa Clara
State Waste Code: 135
State Waste Code Desc: Unspecified aqueous solution
Tsd Epa ID: CAD059494310

Tanner Information

Method Description:

Tons: 0
Year: 1990
Generator County Code: 19
Generator County: Los Angeles
Method Code:
Tsd County Code: 16
Tsd County: Kings
State Waste Code:
State Waste Code Desc:
Tsd Epa ID: CAT000646117

Tanner Information

Method Description:

Tons: 4.2
Year: 1989
Generator County Code: 19
Generator County: Los Angeles
Method Code:
Tsd County Code: 16
Tsd County: Kings
State Waste Code: 181
State Waste Code Desc: Other inorganic solid waste
Tsd Epa ID: CAT000646117

Tanner Information

Method Description:

Tons: 1.58
Year: 1989
Generator County Code: 19
Generator County: Los Angeles

Map Key	Number of Records	Direction	Distance (mi/ft)	Elev/Diff (ft)	Site	DB
Method Code:		99				
Tsd County Code:		43				
Tsd County:		Santa Clara				
State Waste Code:						
State Waste Code Desc:						
Tsd Epa ID:		CAD059494310				
<u>Tanner Information</u>						
Method Description:						
Tons:		0				
Year:		1989				
Generator County Code:		19				
Generator County:		Los Angeles				
Method Code:						
Tsd County Code:		16				
Tsd County:		Kings				
State Waste Code:						
State Waste Code Desc:						
Tsd Epa ID:		CAT000646117				
<u>Tanner Information</u>						
Method Description:						
Tons:		1.25				
Year:		1989				
Generator County Code:		19				
Generator County:		Los Angeles				
Method Code:		99				
Tsd County Code:		43				
Tsd County:		Santa Clara				
State Waste Code:		343				
State Waste Code Desc:		Unspecified organic liquid mixture				
Tsd Epa ID:		CAD059494310				
<u>Tanner Information</u>						
Method Description:						
Tons:		67.42				
Year:		1989				
Generator County Code:		19				
Generator County:		Los Angeles				
Method Code:		D80				
Tsd County Code:		16				
Tsd County:		Kings				
State Waste Code:		513				
State Waste Code Desc:		Empty containers less than 30 gallons				
Tsd Epa ID:		CAT000646117				

37	3 of 4	NNW	0.05 / 280.32	804.81 / 11	HYCHEM INC 394 SOUTH RAYMOND AVE PASADENA CA 911050000	HAZNET
--------------------	--------	------------	----------------------	--------------------	---	---------------

SIC Code:		Mailing City:	PASADENA
NAICS Code:		Mailing State:	CA
EPA ID:	CAD981426828	Mailing Zip:	911050000
Create Date:	4/10/1987	Region Code:	3
Fac Act Ind:	No	Owner Name:	--
Inact Date:	6/30/1995	Owner Addr 1:	--
County Code:	19	Owner Addr 2:	--
County Name:	Los Angeles	Owner City:	--
Mail Name:		Owner State:	99
Mailing Addr 1:	394 SOUTH RAYMOND AVE	Owner Zip:	--
Mailing Addr 2:		Owner Phone:	0000000000
Owner Fax:			

Map Key	Number of Records	Direction	Distance (mi/ft)	Elev/Diff (ft)	Site	DB
---------	-------------------	-----------	------------------	----------------	------	----

Contact Information

-- --
Contact Name: UNDELIVERABLE FEES FORM 95 LC
Street Address 1: --
Street Address 2: --
City: --
State: 99
Zip: --
Phone: --
 -- --

37	4 of 4	NNW	0.05 / 280.32	804.81 / 11	HYCHEM INC 394 SOUTH RAYMOND AVE PASADENA CA 91105	RCRA SQG
--------------------	--------	-----	---------------	-------------	--	----------

EPA Handler ID: CAD981426828
Gen Status Universe: Small Quantity Generator
Contact Name: ENVIRONMENTAL MANAGER
Contact Address: 394 SOUTH RAYMOND AVE , , PASADENA , CA, 91105 , US
Contact Phone No and Ext: 415-555-1212
Contact Email: --
Contact Country: US
County Name: LOS ANGELES
EPA Region: 09
Land Type: --
Receive Date: 19860722

Violation/Evaluation Summary

Note: NO RECORDS: As of Dec 2018, there are no Compliance Monitoring and Enforcement (violation) records associated with this facility (EPA ID).

Handler Summary

Importer Activity: No
Mixed Waste Generator: No
Transporter Activity: No
Transfer Facility: No
Onsite Burner Exemption: No
Furnace Exemption: No
Underground Injection Activity: No
Commercial TSD: No
Used Oil Transporter: No
Used Oil Transfer Facility: No
Used Oil Processor: No
Used Oil Refiner: No
Used Oil Burner: No
Used Oil Market Burner: No
Used Oil Spec Marketer: No

Hazardous Waste Handler Details

Sequence No: 1
Receive Date: 19860722
Handler Name: HYCHEM INC
Generator Status Universe: Small Quantity Generator
Source Type: Notification

Owner/Operator Details

Owner/Operator Ind:	Current Owner	Street No:	
Type:	Private	Street 1:	NOT REQUIRED

Map Key	Number of Records	Direction	Distance (mi/ft)	Elev/Diff (ft)	Site	DB
---------	-------------------	-----------	------------------	----------------	------	----

Name:	HYCHEM INC	Street 2:		City:	NOT REQUIRED
Date Became Current:		State:		Country:	ME
Date Ended Current:		Zip Code:			99999
Phone:	415-555-1212				
Source Type:	Notification				
Owner/Operator Ind:	Current Operator	Street No:		Street 1:	NOT REQUIRED
Type:	Private	Street 2:		City:	NOT REQUIRED
Name:	NOT REQUIRED	State:		Country:	ME
Date Became Current:		Zip Code:			99999
Date Ended Current:					
Phone:	415-555-1212				
Source Type:	Notification				

38	1 of 2	SSE	0.05 / 287.29	780.77 / -13	Trader Joe's #051 610 S ARROYO PKWY PASADENA CA 91105	CERS HAZ
--------------------	--------	-----	---------------	--------------	---	----------

Site ID: 426329
Latitude: 34.135170
Longitude: -118.146910

Regulated Programs

EI ID:	10743979	EI Description:	Hazardous Waste Generator
EI ID:	10743979	EI Description:	Chemical Storage Facilities

Affiliations

Affil Type Desc:	Parent Corporation
Entity Name:	TRADER JOE'S
Entity Title:	
Address:	
City:	
State:	
Country:	
Zip Code:	
Phone:	
Affil Type Desc:	CUPA District
Entity Name:	Los Angeles County Fire
Entity Title:	
Address:	5825 Rickenbacker Road
City:	Commerce
State:	CA
Country:	
Zip Code:	90040-3027
Phone:	(323) 890-4045
Affil Type Desc:	Facility Mailing Address
Entity Name:	Mailing Address
Entity Title:	
Address:	P.O. Box 8000
City:	Monsey
State:	NY
Country:	
Zip Code:	10952
Phone:	
Affil Type Desc:	Property Owner
Entity Name:	Trader Joe's Company
Entity Title:	
Address:	P.O. Box 8000
City:	Monsey
State:	NY

Map Key	Number of Records	Direction	Distance (mi/ft)	Elev/Diff (ft)	Site	DB
Country:		United States				
Zip Code:		10952				
Phone:		(626) 599-3776				
Affil Type Desc:		Environmental Contact				
Entity Name:		Dave Hetzel				
Entity Title:						
Address:		P.O. Box 8000				
City:		Monsey				
State:		NY				
Country:		United States				
Zip Code:		10952				
Phone:		(626) 599-3776				
Affil Type Desc:		Legal Owner				
Entity Name:		Trader Joe's Company				
Entity Title:						
Address:		P.O. Box 8000				
City:		Monsey				
State:		NY				
Country:		United States				
Zip Code:		10952				
Phone:		(626) 599-3700				
Affil Type Desc:		Operator				
Entity Name:		Trader Joe's Company				
Entity Title:						
Address:						
City:						
State:						
Country:		United States				
Zip Code:		10952				
Phone:		(626) 599-3700				
Affil Type Desc:		Identification Signer				
Entity Name:		Greg Paquet				
Entity Title:		Director of Facilities				
Address:						
City:						
State:						
Country:		United States				
Zip Code:		10952				
Phone:						

Coordinates

Env Int Type Code:	HMBP	Longitude:	-118.146910
Program ID:	10743979	Coord Name:	
Latitude:	34.135170	Ref Point Type Desc:	Center of a facility or station.

38	2 of 2	SSE	0.05 / 287.29	780.77 / -13	TRADER JOES 051 610 S ARROYO PKWY PASADENA CA 91105	RCRA NON GEN
-----------	---------------	------------	----------------------	---------------------	--	-------------------------

EPA Handler ID:	CAL000435419
Gen Status Universe:	No Report
Contact Name:	TRADER JOES FACILITIES DEPT
Contact Address:	PO BOX 5049 , , MONROVIA , CA, 91016 ,
Contact Phone No and Ext:	626-803-5207
Contact Email:	FACILITIESDEPARTMENT@TRADERJOES.COM
Contact Country:	
County Name:	LOS ANGELES
EPA Region:	09
Land Type:	
Receive Date:	20180430

Map Key	Number of Records	Direction	Distance (mi/ft)	Elev/Diff (ft)	Site	DB
---------	-------------------	-----------	------------------	----------------	------	----

Violation/Evaluation Summary

Note: NO RECORDS: As of Dec 2018, there are no Compliance Monitoring and Enforcement (violation) records associated with this facility (EPA ID).

Handler Summary

Importer Activity: No
Mixed Waste Generator: No
Transporter Activity: Yes
Transfer Facility: No
Onsite Burner Exemption: No
Furnace Exemption: No
Underground Injection Activity: No
Commercial TSD: No
Used Oil Transporter: No
Used Oil Transfer Facility: No
Used Oil Processor: No
Used Oil Refiner: No
Used Oil Burner: No
Used Oil Market Burner: No
Used Oil Spec Marketer: No

Hazardous Waste Handler Details

Sequence No: 1
Receive Date: 20180430
Handler Name: TRADER JOES 051
Generator Status Universe: No Report
Source Type: Implementer

Owner/Operator Details

Owner/Operator Ind: Current Operator	Street No:
Type: Other	Street 1: PO BOX 5049
Name: TRADER JOES FACILITIES DEPT	Street 2:
Date Became Current:	City: MONROVIA
Date Ended Current:	State: CA
Phone: 626-803-5207	Country:
Source Type: Implementer	Zip Code: 91016

Owner/Operator Ind: Current Owner	Street No:
Type: Other	Street 1: PO BOX 5049
Name: TRADER JOES COMPANY	Street 2:
Date Became Current:	City: MONROVIA
Date Ended Current:	State: CA
Phone: 626-803-5207	Country:
Source Type: Implementer	Zip Code: 91016

39	1 of 1	SE	0.06 / 303.53	792.52 / -1	WEST WORLD IMPORTS 171 E CALIFORNIA BLVD PASADENA CA 91105	FINDS/FRS
--------------------	--------	----	---------------	-------------	--	-----------

Registry ID: 110066357034
FIPS Code:
Program Acronyms: CA-ENVIROVIEW
HUC Code: 18070105
Site Type Name: STATIONARY
Location Description:
Supplemental Location:
Create Date: 14-OCT-2015 11:09:04
Update Date:
Interest Types: STATE MASTER
SIC Codes:

Map Key	Number of Records	Direction	Distance (mi/ft)	Elev/Diff (ft)	Site	DB
---------	-------------------	-----------	------------------	----------------	------	----

SIC Code Descriptions:

NAICS Codes:

NAICS Code Descriptions:

Conveyor:

FRS-GEOCODE

Federal Facility Code:

Federal Agency Name:

Tribal Land Code:

Tribal Land Name:

Congressional Dist No.:

29

Census Block Code:

060374636024014

EPA Region Code:

09

County Name:

LOS ANGELES

US/Mexico Border Ind:

Latitude:

34.1358

Longitude:

-118.146929

Reference Point:

ENTRANCE POINT OF A FACILITY OR STATION

Coord Collection Method:

ADDRESS MATCHING-HOUSE NUMBER

Accuracy Value:

50

Datum:

NAD83

Source:

Facility Detail Rprt URL:

http://ofmpub.epa.gov/enviro/fii_query_detail.disp_program_facility?p_registry_id=110066357034

[40](#)

1 of 1

NNE

**0.06 /
341.02**

**802.18 /
9**

**Southern California Public Radio
474 RAYMOND S
PASADENA CA 91105**

LUST

Global ID:

T10000005348

Case Type:

LUST Cleanup Site

Status:

Completed - Case Closed

Status Date:

2009-10-09 00:00:00

RB Case No:

LOC Case No:

Lead Agency:

SWRCB

Case Worker:

GWL

Local Agency:

Potential Cont of Concern:

Potential Media Affected:

How Discovered Description:

Stop Description:

Cal Water Watershed Name:

Los Angeles River - Raymond - Pasadena (412.31)

DWR Groundwater Subbasin:

Raymond (4-023)

Site History:

CUF Case:

YES

Begin Date:

2009-06-19 00:00:00

How Discovered:

Stop Method:

County:

Los Angeles

Latitude:

34.1391532

Longitude:

-118.1471308

File Location:

Status History

Status:

Completed - Case Closed

Status Date:

2009-10-09 00:00:00

Status:

Open - Remediation

Status Date:

2009-06-19 00:00:00

Status:

Open - Case Begin Date

Status Date:

2009-06-19 00:00:00

Activities

Action Type:

ENFORCEMENT

Action:

Closure/No Further Action Letter

Date:

2009-10-09 00:00:00

Action Type:

Other

Action:

Leak Discovery

Date:

2009-06-19 00:00:00

Action Type:

Other

Action:

Leak Reported

Date:

2009-06-19 00:00:00

Map Key	Number of Records	Direction	Distance (mi/ft)	Elev/Diff (ft)	Site	DB
---------	-------------------	-----------	------------------	----------------	------	----

Action Type: Other
Action: Leak Began
Date: 2009-06-19 00:00:00

Contacts

Contact Type: Regional Board Caseworker
Contact Name: GEORGE LOCKWOOD
Organization Name: SWRCB
Address: 1001 I STREET
City: SACRAMENTO
Email: glockwood@waterboards.ca.gov
Phone No:

41	1 of 3	SW	0.07 / 344.74	784.29 / -9	HUNTINGTON MEDICAL GROUP INC 55 E CALIFORNIA BLVD PASADENA CA 91105	FINDS/FRS
--------------------	--------	----	---------------	-------------	--	-----------

Registry ID: 110002894976
FIPS Code: 06037
Program Acronyms: RCRAINFO
HUC Code: 18070105
Site Type Name: STATIONARY
Location Description:
Supplemental Location:
Create Date: 01-MAR-2000 00:00:00
Update Date: 26-JAN-2012 12:55:43
Interest Types: SQG
SIC Codes:
SIC Code Descriptions:
NAICS Codes:
NAICS Code Descriptions:
Conveyor: FRS-GEOCODE
Federal Facility Code:
Federal Agency Name:
Tribal Land Code:
Tribal Land Name:
Congressional Dist No.: 29
Census Block Code: 060374636024006
EPA Region Code: 09
County Name: LOS ANGELES
US/Mexico Border Ind:
Latitude: 34.13579
Longitude: -118.14923
Reference Point: CENTER OF A FACILITY OR STATION
Coord Collection Method: ADDRESS MATCHING-HOUSE NUMBER
Accuracy Value: 30
Datum: NAD83
Source:
Facility Detail Rprt URL: http://ofmpub.epa.gov/enviro/fii_query_detail.disp_program_facility?p_registry_id=110002894976

41	2 of 3	SW	0.07 / 344.74	784.29 / -9	HEALTHCARE PARTNERS MEDICAL GRP 55 E CALIFORNIA BLVD PASADENA CA 911050000	HAZNET
--------------------	--------	----	---------------	-------------	---	--------

SIC Code:
NAICS Code: 6211
EPA ID: CAD983662495
Create Date: 3/22/1993
Fac Act Ind: No
Inact Date: 6/30/2002
County Code: 19
County Name: Los Angeles
Mail Name:
Mailing Addr 1: 450 E HUNTINGTON DR
Mailing City: ARCADIA
Mailing State: CA
Mailing Zip: 910063748
Region Code: 3
Owner Name: HEALTHCARE PARTNERS INC
Owner Addr 1: 1025 W OLYMPIC BLVD
Owner Addr 2:
Owner City: LOS ANGELES
Owner State: CA
Owner Zip: 900151329

Map Key	Number of Records	Direction	Distance (mi/ft)	Elev/Diff (ft)	Site	DB
---------	-------------------	-----------	------------------	----------------	------	----

Mailing Addr 2:				Owner Phone:	2138612628	
Owner Fax:						

Contact Information

--
Contact Name: JIM KOSTICK VP
Street Address 1: 19191 SOUTH VERMONT AVE #200
Street Address 2:
City: TORRANCE
State: CA
Zip: 905021329
Phone: 3103544467
 --
 --

Tanner Information

--
Generator EPA ID: CAD983662495
Generator County Code: 19
Generator County: Los Angeles
TSD EPA ID: CAD981402522
TSD County Code: 15
TSD County: Kern
State Waste Code: 181
State Waste Code Desc.: Other inorganic solid waste
Method Code: R01
Method Description: Recycler
Tons: 0.0055
Year: 1996
 --

--
Generator EPA ID: CAD983662495
Generator County Code: 19
Generator County: Los Angeles
TSD EPA ID: CAD981402522
TSD County Code: 15
TSD County: Kern
State Waste Code: 171
State Waste Code Desc.: Metal sludge (see 121)
Method Code: R01
Method Description: Recycler
Tons: 0.0355
Year: 1996
 --

--
Generator EPA ID: CAD983662495
Generator County Code: 19
Generator County: Los Angeles
TSD EPA ID: CAD981402522
TSD County Code: 15
TSD County: Kern
State Waste Code: 171
State Waste Code Desc.: Metal sludge (see 121)
Method Code: R01
Method Description: Recycler
Tons: 0.049
Year: 1997
 --

--
Generator EPA ID: CAD983662495
Generator County Code: 19
Generator County: Los Angeles
TSD EPA ID: CAD981402522
TSD County Code: 15
TSD County: Kern
State Waste Code: 181
State Waste Code Desc.: Other inorganic solid waste
Method Code: R01
Method Description: Recycler
Tons: 0.0045
Year: 1997
 --

Generator EPA ID: CAD983662495

Map Key	Number of Records	Direction	Distance (mi/ft)	Elev/Diff (ft)	Site	DB
Generator County Code:		19				
Generator County:		Los Angeles				
TSD EPA ID:		CAD981402522				
TSD County Code:		15				
TSD County:		Kern				
State Waste Code:		171				
State Waste Code Desc.:		Metal sludge (see 121)				
Method Code:		R01				
Method Description:		Recycler				
Tons:		0.1102				
Year:		1998				
--		--				
Generator EPA ID:		CAD983662495				
Generator County Code:		19				
Generator County:		Los Angeles				
TSD EPA ID:		UTD069803658				
TSD County Code:		99				
TSD County:		Unknown				
State Waste Code:		171				
State Waste Code Desc.:		Metal sludge (see 121)				
Method Code:		R01				
Method Description:		Recycler				
Tons:		0.0432				
Year:		1998				
--		--				

41	3 of 3	SW	0.07 / 344.74	784.29 / -9	HUNTINGTON MEDICAL GROUP INC 55 E CALIFORNIA BLVD PASADENA CA 91105	RCRA SQG
--------------------	--------	----	------------------	----------------	--	----------

EPA Handler ID: CAD983662495
Gen Status Universe: Small Quantity Generator
Contact Name: HEBER MERAZ
Contact Address: 1605 HOPE ST STE 230 , , SOUTH PASADENA , CA, 91030 , US
Contact Phone No and Ext: 818-403-4165
Contact Email:
Contact Country: US
County Name: LOS ANGELES
EPA Region: 09
Land Type: Private
Receive Date: 19930322

Violation/Evaluation Summary

Note: NO RECORDS: As of Dec 2018, there are no Compliance Monitoring and Enforcement (violation) records associated with this facility (EPA ID).

Handler Summary

Importer Activity: No
Mixed Waste Generator: No
Transporter Activity: No
Transfer Facility: No
Onsite Burner Exemption: No
Furnace Exemption: No
Underground Injection Activity: No
Commercial TSD: No
Used Oil Transporter: No
Used Oil Transfer Facility: No
Used Oil Processor: No
Used Oil Refiner: No
Used Oil Burner: No
Used Oil Market Burner: No
Used Oil Spec Marketer: No

Map Key	Number of Records	Direction	Distance (mi/ft)	Elev/Diff (ft)	Site	DB
---------	-------------------	-----------	------------------	----------------	------	----

Hazardous Waste Handler Details

Sequence No: 1
Receive Date: 19930322
Handler Name: HUNTINGTON MEDICAL GROUP INC
Generator Status Universe: Small Quantity Generator
Source Type: Notification

Owner/Operator Details

Owner/Operator Ind:	Current Owner	Street No:	
Type:	Private	Street 1:	1605 HOPE ST STE 230
Name:	HUNTINGTON MEDICAL GROUP INC	Street 2:	
Date Became Current:		City:	SOUTH PASADENA
Date Ended Current:		State:	CA
Phone:	818-403-4165	Country:	
Source Type:	Notification	Zip Code:	91030

42	1 of 1	SE	0.07 / 354.15	793.96 / 0	CALTRANS DIST 7 ROW 190 CALIFORNIA BLVD PASADENA CA 91105	HAZNET
--------------------	--------	----	---------------	------------	---	--------

SIC Code:		Mailing City:	LOS ANGELES
NAICS Code:		Mailing State:	CA
EPA ID:	CAC002601603	Mailing Zip:	90012
Create Date:	3/21/2006	Region Code:	3
Fac Act Ind:	No	Owner Name:	CALTRANS DIST 7 ROW
Inact Date:	9/18/2006	Owner Addr 1:	100 S MAIN ST MS6
County Code:	19	Owner Addr 2:	
County Name:	Los Angeles	Owner City:	LOS ANGELES
Mail Name:	3RD FL ROW PROPERTY SVCS	Owner State:	CA
Mailing Addr 1:	100 S MAIN ST MS6	Owner Zip:	90012
Mailing Addr 2:		Owner Phone:	0000000000
Owner Fax:			

Contact Information

--
Contact Name: MARY SCOTT
Street Address 1: 100 S MAIN ST MS6
Street Address 2:
City: LOS ANGELES
State: CA
Zip: 90012
Phone: 2138974606
 --

43	1 of 1	SE	0.07 / 368.80	795.33 / 2	MOULE & POLYZOIDES CORP 180 E CALIFORNIA BLVD PASADENA CA 911053230	HAZNET
--------------------	--------	----	---------------	------------	---	--------

SIC Code:		Mailing City:	PASADENA
NAICS Code:		Mailing State:	CA
EPA ID:	CAC002676398	Mailing Zip:	911053230
Create Date:	9/23/2011	Region Code:	3
Fac Act Ind:	No	Owner Name:	MOULE & POLYZOIDES CORP
Inact Date:	3/22/2012	Owner Addr 1:	180 E CALIFORNIA BLVD
County Code:	19	Owner Addr 2:	
County Name:	Los Angeles	Owner City:	PASADENA
Mail Name:		Owner State:	CA
Mailing Addr 1:	180 E CALIFORNIA BLVD	Owner Zip:	911053230
Mailing Addr 2:		Owner Phone:	6268442400
Owner Fax:			

Contact Information

--

Map Key	Number of Records	Direction	Distance (mi/ft)	Elev/Diff (ft)	Site	DB
Contact Name:		LISA AYRE-SMITH				
Street Address 1:		180 E CALIFORNIA BLVD				
Street Address 2:						
City:		PASADENA				
State:		CA				
Zip:		911053230				
Phone:		6268442400				
--		--				

44	1 of 1	SSW	0.07 / 383.96	780.16 / -13	CARDIOLOGY CARE OF THE HEART INC 630 S RAYMOND AVE UNIT 204 PASADENA CA 911053283	HAZNET
--------------------	--------	-----	---------------	--------------	--	--------

SIC Code:	8011	Mailing City:	PASADENA
NAICS Code:	621493	Mailing State:	CA
EPA ID:	CAL000404445	Mailing Zip:	911053283
Create Date:	2/12/2015	Region Code:	3
Fac Act Ind:	Yes	Owner Name:	MILTON P SMITH MD
Inact Date:		Owner Addr 1:	630 S RAYMOND AVE UNIT 204
County Code:	19	Owner Addr 2:	
County Name:	Los Angeles	Owner City:	PASADENA
Mail Name:	SHERRY SMITH	Owner State:	CA
Mailing Addr 1:	630 S RAYMOND AVE UNIT 204	Owner Zip:	911053283
Mailing Addr 2:		Owner Phone:	6263404888
Owner Fax:	6263890217		

Contact Information

--

Contact Name: SHERRY SMITH
Street Address 1: 630 S RAYMOND AVE UNIT 204
Street Address 2:
City: PASADENA
State: CA
Zip: 91105
Phone: 6263404888

Tanner Information

--

Generator EPA ID: CAL000404445
Generator County Code: 19
Generator County: Los Angeles
TSD EPA ID: CAD008364432
TSD County Code: 19
TSD County: Los Angeles
State Waste Code: 311
State Waste Code Desc.: Pharmaceutical waste
Method Code: H141
Method Description: STORAGE, BULKING, AND/OR TRANSFER OFF SITE--NO TREATMENT/RECOVERY (H010-H129) OR (H131-H135)
Tons: 0.0225
Year: 2015

45	1 of 1	ESE	0.07 / 387.71	802.00 / 8	ARROYAL CAR WASH 605 S. ARROYAL PARK WAY Pasadena CA 91105	DELISTED TNK
--------------------	--------	-----	---------------	------------	---	-----------------

Facility ID:	19-080-000030	Latitude:	34.1366585
County:	Los Angeles	Longitude:	-118.1462446
Permitting Agency:	PASADENA, CITY OF		
Original Source:	UST		
Record Date:	30-JAN-2017		

Map Key	Number of Records	Direction	Distance (mi/ft)	Elev/Diff (ft)	Site	DB
46	1 of 3	N	0.07 / 395.47	804.74 / 11	HRC Fertility 333 S ARROYO PKWY PASADENA CA 91105	CERS HAZ

Site ID: 123399
Latitude: 34.139366
Longitude: -118.147804

Regulated Programs

EI ID: 10455670 **EI Description:** Chemical Storage Facilities

Violations

Violation Date: 10/25/2016
Violation Division: Pasadena Fire Department
Violation Program: HMRRP
Violation Source: CERS
Citation: HSC 6.95 25508(a)(1) - California Health and Safety Code, Chapter 6.95, Section(s) 25508(a)(1)
Violation Notes:

; Note: data in [Violation Notes] field for some records is truncated from the source.

Violation Description:

Failure to complete and electronically submit a business plan when storing/handling a hazardous material at or above reportable quantities.

Violations

Violation Date: 10/25/2016
Violation Division: Pasadena Fire Department
Violation Program: HMRRP
Violation Source: CERS
Citation: HSC 6.95 25508(a)(1) - California Health and Safety Code, Chapter 6.95, Section(s) 25508(a)(1)
Violation Notes:

; Note: data in [Violation Notes] field for some records is truncated from the source.

Violation Description:

Failure to complete and electronically submit a site map with all required content.

Violations

Violation Date: 10/25/2016
Violation Division: Pasadena Fire Department
Violation Program: HMRRP
Violation Source: CERS
Citation: HSC 6.95 25508(a)(1) - California Health and Safety Code, Chapter 6.95, Section(s) 25508(a)(1)
Violation Notes:

; Note: data in [Violation Notes] field for some records is truncated from the source.

Violation Description:

Failure to establish and electronically submit an adequate training program in safety procedures in the event of a release or threatened release of a hazardous material.

Violations

Violation Date: 10/25/2016
Violation Division: Pasadena Fire Department

Map Key	Number of Records	Direction	Distance (mi/ft)	Elev/Diff (ft)	Site	DB
----------------	--------------------------	------------------	-------------------------	-----------------------	-------------	-----------

Violation Program: HMRRP
Violation Source: CERS
Citation: HSC 6.95 25505(a)(4) - California Health and Safety Code, Chapter 6.95, Section(s) 25505(a)(4)
Violation Notes:

; Note: data in [Violation Notes] field for some records is truncated from the source.

Violation Description:

Failure to provide initial and annual training to all employees in safety procedures in the event of a release or threatened release of a hazardous material or failure to document and maintain training records for a minimum of three years.

Violations

Violation Date: 10/25/2016
Violation Division: Pasadena Fire Department
Violation Program: HMRRP
Violation Source: CERS
Citation: 19 CCR 6.95 25508(a)(1) - California Code of Regulations, Title 19, Chapter 6.95, Section(s) 25508(a)(1)
Violation Notes:

; Note: data in [Violation Notes] field for some records is truncated from the source.

Violation Description:

Failure to complete and electronically submit the Business Activities Page and/or Business Owner Operator Identification Page.

Violations

Violation Date: 10/25/2016
Violation Division: Pasadena Fire Department
Violation Program: HMRRP
Violation Source: CERS
Citation: HSC 6.95 25508(a)(1) - California Health and Safety Code, Chapter 6.95, Section(s) 25508(a)(1)
Violation Notes:

; Note: data in [Violation Notes] field for some records is truncated from the source.

Violation Description:

Failure to complete and electronically submit hazardous material inventory information for all reportable hazardous materials on site at or above reportable quantities.

Violations

Violation Date: 10/25/2016
Violation Division: Pasadena Fire Department
Violation Program: HMRRP
Violation Source: CERS
Citation: HSC 6.95 25508.1(a)-(f) - California Health and Safety Code, Chapter 6.95, Section(s) 25508.1(a)-(f)
Violation Notes:

; Note: data in [Violation Notes] field for some records is truncated from the source.

Violation Description:

Failure to electronically update business plan within 30 days of any one of the following events:
 A 100 percent or more increase in the quantity of a previously disclosed material.
 Any handling of a previously undisclosed hazardous materials at or above reportable quantities.
 A change of business address, business ownership, or business name.
 A substantial change in the handler's operations that requires modification to any portion of the business plan.

Map Key	Number of Records	Direction	Distance (mi/ft)	Elev/Diff (ft)	Site	DB
----------------	--------------------------	------------------	-------------------------	-----------------------	-------------	-----------

Violations

Violation Date: 10/25/2016
Violation Division: Pasadena Fire Department
Violation Program: HMRRP
Violation Source: CERS
Citation: HSC 6.95 25508(a)(1) - California Health and Safety Code, Chapter 6.95, Section(s) 25508(a)(1)
Violation Notes:

; Note: data in [Violation Notes] field for some records is truncated from the source.

Violation Description:

Failure to establish and electronically submit an adequate emergency response plan and procedures for a release or threatened release of a hazardous material.

Violations

Violation Date: 10/25/2016
Violation Division: Pasadena Fire Department
Violation Program: HMRRP
Violation Source: CERS
Citation: HSC 6.95 25508.2 - California Health and Safety Code, Chapter 6.95, Section(s) 25508.2
Violation Notes:

; Note: data in [Violation Notes] field for some records is truncated from the source.

Violation Description:

Failure to annually review and electronically certify that the business plan is complete and accurate on or before the annual due date.

Evaluations

Eval Date: 10/25/2016
Violations Found: Yes
Eval General Type: Compliance Evaluation Inspection
Eval Type: Routine done by local agency
Eval Division: Pasadena Fire Department
Eval Program: HMRRP
Eval Source: CERS
Eval Notes:

; Note: data in [EVAL Notes] field for some records is truncated from the source.

Affiliations

Affil Type Desc: Parent Corporation
Entity Name: HRC Fertility
Entity Title:
Address:
City:
State:
Country:
Zip Code:
Phone:

Affil Type Desc: Identification Signer
Entity Name: Elisa Ramos
Entity Title: Regional Manager
Address:
City:
State:
Country:

Zip Code:
Phone:

Affil Type Desc: Facility Mailing Address
Entity Name: Mailing Address
Entity Title:
Address: 333 S. Arroyo Parkway
City: Pasadena
State: CA
Country:
Zip Code: 91105
Phone:

Affil Type Desc: Environmental Contact
Entity Name: Elisa Ramos
Entity Title:
Address: 333 S ArroyoParkway
City: Pasadena
State: CA
Country:
Zip Code: 91105
Phone: (626) 440-9161

Affil Type Desc: Document Preparer
Entity Name: Elisa Ramos
Entity Title:
Address:
City:
State:
Country:
Zip Code:
Phone:

Affil Type Desc: Property Owner
Entity Name: Huntington Reproductive Center Medical Group
Entity Title:
Address: 333 S. Arroyo Parkway
City: Pasadena
State: CA
Country: United States
Zip Code: 91105
Phone: (626) 440-9161

Affil Type Desc: Legal Owner
Entity Name: Huntington reproductive medical group
Entity Title:
Address: 333 S. Arroyo Prkwy
City: Pasadena
State: CA
Country: United States
Zip Code: 91105
Phone: (626) 440-9161

Affil Type Desc: CUPA District
Entity Name: Los Angeles County Fire
Entity Title:
Address: 5825 Rickenbacker Road
City: Commerce
State: CA
Country:
Zip Code: 90040-3027
Phone: (323) 890-4045

Affil Type Desc: Operator
Entity Name: Elisa Ramos
Entity Title:
Address:
City:
State:

Map Key	Number of Records	Direction	Distance (mi/ft)	Elev/Diff (ft)	Site	DB
Country:						
Zip Code:						
Phone:		(626) 440-9161				
Coordinates						
Env Int Type Code:	HMBP			Longitude:	-118.147800	
Program ID:	10455670			Coord Name:		
Latitude:	34.139370			Ref Point Type Desc:	Center of a facility or station.	

46	2 of 3	N	0.07 / 395.47	804.74 / 11	HRC FERTILITY 333 S ARROYO PKWY PASADENA CA 91105	FINDS/FRS
--------------------	--------	---	---------------	-------------	---	-----------

Registry ID: 110065619076
FIPS Code:
Program Acronyms: CA-ENVIROVIEW
HUC Code: 18070105
Site Type Name: STATIONARY
Location Description:
Supplemental Location:
Create Date: 13-OCT-2015 12:32:36
Update Date:
Interest Types: STATE MASTER
SIC Codes:
SIC Code Descriptions:
NAICS Codes:
NAICS Code Descriptions:
Conveyor: FRS-GEOCODE
Federal Facility Code:
Federal Agency Name:
Tribal Land Code:
Tribal Land Name:
Congressional Dist No.: 29
Census Block Code: 060374636024001
EPA Region Code: 09
County Name: LOS ANGELES
US/Mexico Border Ind:
Latitude: 34.13936
Longitude: -118.1478
Reference Point: CENTER OF A FACILITY OR STATION
Coord Collection Method: ADDRESS MATCHING-HOUSE NUMBER
Accuracy Value: 30
Datum: NAD83
Source:
Facility Detail Rprt URL: http://ofmpub.epa.gov/enviro/fii_query_detail.disp_program_facility?p_registry_id=110065619076

46	3 of 3	N	0.07 / 395.47	804.74 / 11	HUNTINGTON REPRODUCTIVE CENTER 333 S ARROYO PKWY PASADENA CA 911052515	HAZNET
--------------------	--------	---	---------------	-------------	---	--------

SIC Code:		Mailing City:	PASADENA
NAICS Code:		Mailing State:	CA
EPA ID:	CAC002658968	Mailing Zip:	911052515
Create Date:	10/19/2010	Region Code:	3
Fac Act Ind:	No	Owner Name:	HUNTINGTON REPRODUCTIVE CENTER
Inact Date:	4/18/2011	Owner Addr 1:	333 S ARROYO PKWY
County Code:	19	Owner Addr 2:	
County Name:	Los Angeles	Owner City:	PASADENA
Mail Name:		Owner State:	CA
Mailing Addr 1:	333 S ARROYO PKWY	Owner Zip:	911052515
Mailing Addr 2:		Owner Phone:	0000000000
Owner Fax:			

Map Key	Number of Records	Direction	Distance (mi/ft)	Elev/Diff (ft)	Site	DB
---------	-------------------	-----------	------------------	----------------	------	----

Contact Information

--
Contact Name: ELSA SONDER
Street Address 1: 333 S ARROYO PKWY
Street Address 2:
City: PASADENA
State: CA
Zip: 911052515
Phone: 6265856133
 --
 --

Tanner Information

--
Generator EPA ID: CAC002658968
Generator County Code: 19
Generator County: Los Angeles
TSD EPA ID: ARD069748192
TSD County Code: 99
TSD County: Unknown
State Waste Code: 551
State Waste Code Desc.: Laboratory waste chemicals
Method Code: H040
Method Description: INCINERATION--THERMAL DESTRUCTION OTHER THAN USE AS A FUEL
Tons: 0.0055
Year: 2010
 --

47	1 of 1	NNW	0.08 / 406.16	806.82 / 13	City of Burbank HazMat 380 S Raymond Ave. Pasadena CA	CHMIRS
--------------------	--------	-----	------------------	----------------	---	--------

ID:	01-2408	Notified Date:	4/25/200112:30:13 PM
Control No:	01-2408	Notified Date Time:	
Year:	2001	County:	Los Angeles County

California Hazardous Material Incident Report System

Contained:	Yes	Bbls:	0
Substance:	Malathion;;;	Cups:	0
Incident Date:	4/25/200112:00:00 AM	Cuft:	0
No of Injuries:	0	Gals:	0
No of Fatales:	0	Grams:	0
No of Evacs:	0	Lbs:	0
Cleanup:	City HazMat	Liters:	0
Water:	No	Oz:	0
Water Way:		Pts:	0
City:	Pasadena	Qts:	1
County:	Los Angeles County	Sheen:	0
Zip:		Tons:	0
Site:	School	Unknown:	0.000000
Admin Agency:	Pasadena Fire Department		
Location:	380 S Raymond Ave.		
Description:	Glass container fell off of a vehicle.		

48	1 of 1	S	0.09 / 481.02	780.90 / -13	LUCKY BOY #4, J RELLOS/R KARAG 640 S. ARROYO PARKWAY PASADENA CA 91105	EMISSIONS
--------------------	--------	---	------------------	-----------------	---	-----------

1990 Criteria Data

Facility ID:	66533	CERR Code:	
Facility SIC Code:	5812	TOGT:	0
CO:	19	ROGT:	0

Map Key	Number of Records	Direction	Distance (mi/ft)	Elev/Diff (ft)	Site	DB
Air Basin:	SC				COT:	
District:	SC				NOXT:	
COID:	LA				SOXT:	
DISN:	SOUTH COAST AQMD				PMT:	0
CHAPIS:					PM10T:	0

1990 Toxic Data

Facility ID:	66533	COID:	LA
Facility SIC Code:	5812	DISN:	SOUTH COAST AQMD
CO:	19	CHAPIS:	
Air Basin:	SC	CERR Code:	
District:	SC		
TS:			
Health Risk Asmt:			
Non-Cancer Chronic Haz Ind:			
Non-Cancer Acute Haz Ind:			

49	1 of 10	SW	0.09 / 489.81	784.33 / -9	DY-DEE SERVICE 40 E CALIFORNIA BLVD PASADENA CA 91105	CERS HAZ
--------------------	---------	----	---------------	-------------	---	----------

Site ID:	113060
Latitude:	34.135747
Longitude:	-118.149464

Regulated Programs

EI ID:	10307572	EI Description:	Chemical Storage Facilities
EI ID:	10307572	EI Description:	Hazardous Waste Generator

Violations

Violation Date:	6/21/2013
Violation Division:	Los Angeles County Fire Department
Violation Program:	HW
Violation Source:	CERS
Citation:	22 CCR 12 66262.40(a) - California Code of Regulations, Title 22, Chapter 12, Section(s) 66262.40(a)
Violation Notes:	

FACILIT FAILED TO PROVIDE MANIFESTS FOR HW DISPOSAL; CURED OIL, USED ANTIFREEZE, USED PARTS WASHER OIL FILTERS AND RAGS.; Note: data in [Violation Notes] field for some records is truncated from the source.

Violation Description:

Failure to maintain uniform hazardous waste manifest, consolidated manifest, or bills of lading copies for three years.

Violations

Violation Date:	1/29/2016
Violation Division:	Pasadena Fire Department
Violation Program:	HMRRP
Violation Source:	CERS
Citation:	HSC 6.95 25508.1(a)-(e) - California Health and Safety Code, Chapter 6.95, Section(s) 25508.1(a)-(e)
Violation Notes:	

Returned to compliance on 05/13/2016.; Note: data in [Violation Notes] field for some records is truncated from the source.

Violation Description:

Failure to electronically update business plan within 30 days of any one of the following events:
A 100 percent or more increase in the quantity of a previously disclosed material.

Map Key	Number of Records	Direction	Distance (mi/ft)	Elev/Diff (ft)	Site	DB
----------------	--------------------------	------------------	-------------------------	-----------------------	-------------	-----------

Any handling of a previously undisclosed hazardous materials at or above reportable quantities.
A change of business address, business ownership, or business name.

Violations

Violation Date: 1/29/2016
Violation Division: Pasadena Fire Department
Violation Program: HMRRP
Violation Source: CERS
Citation: HSC 6.95 25508(a)(1) - California Health and Safety Code, Chapter 6.95, Section(s) 25508(a)(1)
Violation Notes:

Returned to compliance on 05/13/2016.; Note: data in [Violation Notes] field for some records is truncated from the source.

Violation Description:

Failure to complete and electronically submit hazardous material inventory information for all reportable hazardous materials on site at or above reportable quantities.

Violations

Violation Date: 6/21/2013
Violation Division: Los Angeles County Fire Department
Violation Program: HW
Violation Source: CERS
Citation: 22 CCR 12 66262.34(b)(1) - California Code of Regulations, Title 22, Chapter 12, Section(s) 66262.34(b)(1)
Violation Notes:

FACILITY FAILED TO INDICATE ACCUMU;ATION START DATE ON HW LABELS USED OIL, USED ANTI-FREEZE STORAGE CONTAINERS.; Note: data in [Violation Notes] field for some records is truncated from the source.

Violation Description:

Failure to dispose of hazardous waste after the first 100-kilogram threshold amount was accumulated within a 90 day period.

Violations

Violation Date: 1/29/2016
Violation Division: Pasadena Fire Department
Violation Program: HMRRP
Violation Source: CERS
Citation: HSC 6.95 25508(a)(1) - California Health and Safety Code, Chapter 6.95, Section(s) 25508(a)(1)
Violation Notes:

Returned to compliance on 05/13/2016.; Note: data in [Violation Notes] field for some records is truncated from the source.

Violation Description:

Failure to complete and electronically submit a site map with all required content.

Violations

Violation Date: 10/26/2016
Violation Division: Los Angeles County Fire Department
Violation Program: HW
Violation Source: CERS
Citation: 22 CCR 12 66262.40(a) - California Code of Regulations, Title 22, Chapter 12, Section(s) 66262.40(a)
Violation Notes:

Returned to compliance on 03/07/2017. OBSERVATION: Copies of hazardous waste disposal records for last 3 yeras were not found on site. Hazardous waste generators shall retain copies of all manifests signed off by the disposal facility and all receipts used in a consolidated manifesting procedure on site for three years and have them readily available for review. CORRECTIVE ACTION: Immediately locate a copy of all manifests and

Map Key	Number of Records	Direction	Distance (mi/ft)	Elev/Diff (ft)	Site	DB
----------------	--------------------------	------------------	-------------------------	-----------------------	-------------	-----------

receipts for the last three years, maintain them on site, and submit copies to the CUPA by 11/25/16].; Note: data in [Violation Notes] field for some records is truncated from the source.

Violation Description:

Failure to keep a copy of each properly signed manifest for at least three years from the date the waste was accepted by the initial transporter. The manifest signed at the time the waste was accepted for transport shall be kept until receiving a signed copy from the designated facility which received the waste.

Evaluations

Eval Date: 10/26/2016
Violations Found: Yes
Eval General Type: Compliance Evaluation Inspection
Eval Type: Routine done by local agency
Eval Division: Los Angeles County Fire Department
Eval Program: HW
Eval Source: CERS
Eval Notes:

; Note: data in [EVAL Notes] field for some records is truncated from the source.

Eval Date: 1/29/2016
Violations Found: Yes
Eval General Type: Compliance Evaluation Inspection
Eval Type: Routine done by local agency
Eval Division: Pasadena Fire Department
Eval Program: HMRRP
Eval Source: CERS
Eval Notes:

; Note: data in [EVAL Notes] field for some records is truncated from the source.

Eval Date: 6/21/2013
Violations Found: Yes
Eval General Type: Compliance Evaluation Inspection
Eval Type: Routine done by local agency
Eval Division: Los Angeles County Fire Department
Eval Program: HW
Eval Source: CERS
Eval Notes:

INSPECTED Z. SONGO CONSENT GIVEN BY ANDREW O'NEIL; Note: data in [EVAL Notes] field for some records is truncated from the source.

Affiliations

Affil Type Desc: Facility Mailing Address
Entity Name: Mailing Address
Entity Title:
Address: 40 E California Blvd
City: Pasadena
State: CA
Country:
Zip Code: 91105
Phone:

Affil Type Desc: Identification Signer
Entity Name: Brian O'Neil
Entity Title: President
Address:
City:
State:
Country:
Zip Code:

Phone:

Affil Type Desc: Environmental Contact
Entity Name: Brian O'Neil
Entity Title:
Address: 40 E California Blvd
City: Pasadena
State: CA
Country:
Zip Code: 91105
Phone: (626) 240-0115

Affil Type Desc: Operator
Entity Name: Dy-Dee Service of Pasadena, Inc.
Entity Title:
Address:
City:
State:
Country:
Zip Code:
Phone: (626) 240-0115

Affil Type Desc: Parent Corporation
Entity Name: DY-DEE SERVICE
Entity Title:
Address:
City:
State:
Country:
Zip Code:
Phone:

Affil Type Desc: CUPA District
Entity Name: Los Angeles County Fire
Entity Title:
Address: 5825 Rickenbacker Road
City: Commerce
State: CA
Country:
Zip Code: 90040-3027
Phone: (323) 890-4045

Affil Type Desc: Property Owner
Entity Name: Brian O'Neil
Entity Title:
Address: 40 E California Bl
City: Pasadena
State: CA
Country: United States
Zip Code: 91105
Phone: (626) 240-0115

Affil Type Desc: Legal Owner
Entity Name: Brian O'Neil
Entity Title:
Address: 40 E CALIFORNIA BLVD
City: Pasadena
State: CA
Country: United States
Zip Code: 91105
Phone: (626) 240-0115

Affil Type Desc: Document Preparer
Entity Name: Brian O'Neil
Entity Title:
Address:
City:
State:
Country:

Map Key	Number of Records	Direction	Distance (mi/ft)	Elev/Diff (ft)	Site	DB
---------	-------------------	-----------	------------------	----------------	------	----

Zip Code:
Phone:

Coordinates

Env Int Type Code:	HWG	Longitude:	-118.149460
Program ID:	10307572	Coord Name:	
Latitude:	34.135750	Ref Point Type Desc:	Center of a facility or station.

49	2 of 10	SW	0.09 / 489.81	784.33 / -9	DY DEE DIAPER SERVICE 40 E CALIFORNIA BLVD PASADENA CA 911050000	DRYCLEANERS
--------------------	---------	----	---------------	-------------	--	-------------

EPA ID:	CAD983595760	Owner Phone:	6267926183
Create Date:	7/29/1991	Owner Fax:	6267924337
Facility Act Ind:	Yes	Contact Name:	BRIAN O'NEIL
Inact Date:		Contact Street 1:	40 E CALIFORNIA BLVD
Reason:	SIC/NAICS	Contact Street 2:	
County Name:	Los Angeles	Contact City:	PASADENA
Region Code:	3	Contact State:	CA
Owner Name:	DY DEE SERVICE OF PASADENA INC	Contact Zip:	91105
Owner Street 1:	40 E CALIFORNIA BLVD	Contact Phone:	6262400115
Owner Street 2:		Mail Name:	
Owner City:	PASADENA	DD Latitude:	34.135778
Owner State:	CA	DD Longitude:	-118.149736
Owner Zip:	911050000		

--Details--

NAICS Code:	812331
Naics Desc:	Linen Supply
SIC Code:	7213
SIC Desc:	Linen Supply

49	3 of 10	SW	0.09 / 489.81	784.33 / -9	M & G AUTO BODY SHOP, JACK SEM 28 E CALIFORNIA BL PASADENA CA 91105	EMISSIONS
--------------------	---------	----	---------------	-------------	--	-----------

1987 Criteria Data

Facility ID:	52781	CERR Code:	
Facility SIC Code:	7538	TOGT:	.7
CO:	19	ROGT:	.6776
Air Basin:	SC	COT:	
District:	SC	NOXT:	
COID:	LA	SOXT:	
DISN:	SOUTH COAST AQMD	PMT:	
CHAPIS:		PM10T:	

1987 Toxic Data

Facility ID:	52781	COID:	LA
Facility SIC Code:	7538	DISN:	SOUTH COAST AQMD
CO:	19	CHAPIS:	
Air Basin:	SC	CERR Code:	
District:	SC		
TS:			
Health Risk Asmt:			
Non-Cancer Chronic Haz Ind:			
Non-Cancer Acute Haz Ind:			

Map Key	Number of Records	Direction	Distance (mi/ft)	Elev/Diff (ft)	Site	DB
---------	-------------------	-----------	------------------	----------------	------	----

1990 Criteria Data

Facility ID:	52781	CERR Code:	
Facility SIC Code:	7538	TOGT:	.7
CO:	19	ROGT:	.6776
Air Basin:	SC	COT:	
District:	SC	NOXT:	
COID:	LA	SOXT:	
DISN:	SOUTH COAST AQMD	PMT:	
CHAPIS:		PM10T:	

1990 Toxic Data

Facility ID:	52781	COID:	LA
Facility SIC Code:	7538	DISN:	SOUTH COAST AQMD
CO:	19	CHAPIS:	
Air Basin:	SC	CERR Code:	
District:	SC		
TS:			
Health Risk Asmt:			
Non-Cancer Chronic Haz Ind:			
Non-Cancer Acute Haz Ind:			

49	4 of 10	SW	0.09 / 489.81	784.33 / -9	DY DEE DIAPER SERVICE 40 E CALIFORNIA PASADENA CA 91105-3285	FINDS/FRS
--------------------	---------	----	---------------	-------------	--	-----------

Registry ID: 110002853564
 FIPS Code: 06037
 Program Acronyms: CA-ENVIROVIEW, HWTS-DATAMART, RCRAINFO
 HUC Code: 18070105
 Site Type Name: STATIONARY
 Location Description:
 Supplemental Location:
 Create Date: 01-MAR-2000 00:00:00
 Update Date: 15-OCT-2015 07:15:57
 Interest Types: SQG, STATE MASTER
 SIC Codes: 7213
 SIC Code Descriptions: LINEN SUPPLY
 NAICS Codes: 812331
 NAICS Code Descriptions: LINEN SUPPLY.
 Conveyor: FRS-GEOCODE
 Federal Facility Code:
 Federal Agency Name:
 Tribal Land Code:
 Tribal Land Name:
 Congressional Dist No.: 29
 Census Block Code: 060374636024005
 EPA Region Code: 09
 County Name: LOS ANGELES
 US/Mexico Border Ind:
 Latitude: 34.13579
 Longitude: -118.14963
 Reference Point: ENTRANCE POINT OF A FACILITY OR STATION
 Coord Collection Method: ADDRESS MATCHING-HOUSE NUMBER
 Accuracy Value: 50
 Datum: NAD83
 Source:
 Facility Detail Rprt URL: http://ofmpub.epa.gov/enviro/fii_query_detail.disp_program_facility?p_registry_id=110002853564

49	5 of 10	SW	0.09 / 489.81	784.33 / -9	28 E CALIFORNIA BLVD PASADENA CA 911050000	HIST MANIFEST
--------------------	---------	----	---------------	-------------	---	------------------

Map Key	Number of Records	Direction	Distance (mi/ft)	Elev/Diff (ft)	Site	DB
Gen EPA ID:		CAL000036864				
Create Date:		08/01/1990 0:00				
Inact Date:		6/30/2008 0:00:00				
Facility Mail Street:		28 E CALIFORNIA BLVD				
Facility Mail City:		PASADENA				
Facility Mail State:		CA				
Facility Mail Zip:		911050000				
Contact Phone(s):						
File Year(s):		1990; 1991				
Contact Name(s):		SEMEROZHIAN JACK				

Tanner Information

Method Description:

Tons: 0
Year: 1990
Generator County Code: 19
Generator County: Los Angeles
Method Code:
Tsd County Code: 19
Tsd County: Los Angeles
State Waste Code:
State Waste Code Desc:
Tsd Epa ID: CAD008252405

Tanner Information

Method Description:

Tons: 0
Year: 1990
Generator County Code: 19
Generator County: Los Angeles
Method Code:
Tsd County Code: 19
Tsd County: Los Angeles
State Waste Code: 212
State Waste Code Desc: Oxygenated solvents (acetone, butanol, ethyl acetate, etc.)
Tsd Epa ID: CAD008252405

Tanner Information

Method Description:

Tons: 0.27
Year: 1990
Generator County Code: 19
Generator County: Los Angeles
Method Code: 1
Tsd County Code: 19
Tsd County: Los Angeles
State Waste Code: 212
State Waste Code Desc: Oxygenated solvents (acetone, butanol, ethyl acetate, etc.)
Tsd Epa ID: CAD008252405

Tanner Information

Method Description:

Tons: 0.12
Year: 1991
Generator County Code: 19
Generator County: Los Angeles
Method Code: R01
Tsd County Code: 19
Tsd County: Los Angeles
State Waste Code: 212

Map Key	Number of Records	Direction	Distance (mi/ft)	Elev/Diff (ft)	Site	DB
---------	-------------------	-----------	------------------	----------------	------	----

State Waste Code Desc: Oxygenated solvents (acetone, butanol, ethyl acetate, etc.)
Tsd Epa ID: CAD008252405

Tanner Information

Method Description:
Tons: 0.12
Year: 1991
Generator County Code: 19
Generator County: Los Angeles
Method Code: 1
Tsd County Code: 19
Tsd County: Los Angeles
State Waste Code: 214
State Waste Code Desc: Unspecified solvent mixture
Tsd Epa ID: CAD008252405

Tanner Information

Method Description:
Tons: 0.12
Year: 1991
Generator County Code: 19
Generator County: Los Angeles
Method Code: R01
Tsd County Code: 19
Tsd County: Los Angeles
State Waste Code: 214
State Waste Code Desc: Unspecified solvent mixture
Tsd Epa ID: CAD008252405

Tanner Information

Method Description:
Tons: 0
Year: 1991
Generator County Code: 19
Generator County: Los Angeles
Method Code:
Tsd County Code: 19
Tsd County: Los Angeles
State Waste Code:
State Waste Code Desc:
Tsd Epa ID: CAD008252405

Tanner Information

Method Description:
Tons: 4.10E-03
Year: 1991
Generator County Code: 19
Generator County: Los Angeles
Method Code:
Tsd County Code: 19
Tsd County: Los Angeles
State Waste Code: 214
State Waste Code Desc: Unspecified solvent mixture
Tsd Epa ID: CAD008252405

Map Key	Number of Records	Direction	Distance (mi/ft)	Elev/Diff (ft)	Site	DB
---------	-------------------	-----------	------------------	----------------	------	----

SIC Code:	7041	Mailing City:	PASADENA
NAICS Code:	72131	Mailing State:	CA
EPA ID:	CAL000115252	Mailing Zip:	911053203
Create Date:	1/12/1994	Region Code:	3
Fac Act Ind:	No	Owner Name:	BRIAN O'NEIL
Inact Date:	2/10/2004	Owner Addr 1:	40 E CALIFORNIA BLVD
County Code:	19	Owner Addr 2:	
County Name:	Los Angeles	Owner City:	PASADENA
Mail Name:		Owner State:	CA
Mailing Addr 1:	40 E CALIFORNIA BLVD	Owner Zip:	911053203
Mailing Addr 2:		Owner Phone:	8187926183
Owner Fax:			

Contact Information

Contact Name:	BRIAN O'NEIL, PRESIDENT
Street Address 1:	40 E CALIFORNIA BLVD
Street Address 2:	
City:	PASADENA
State:	CA
Zip:	911053203
Phone:	8187926183
--	--

[49](#)

7 of 10

SW

0.09 /
489.81

784.33 /
-9

DY DEE DIAPER SERVICE
40 E CALIFORNIA BLVD
PASADENA CA 911050000

HAZNET

SIC Code:	7219	Mailing City:	PASADENA
NAICS Code:	812331	Mailing State:	CA
EPA ID:	CAD983595760	Mailing Zip:	911050000
Create Date:	7/29/1991	Region Code:	3
Fac Act Ind:	Yes	Owner Name:	DY DEE SERVICE OF PASADENA INC
Inact Date:		Owner Addr 1:	40 E CALIFORNIA BLVD
County Code:	19	Owner Addr 2:	
County Name:	Los Angeles	Owner City:	PASADENA
Mail Name:	BRIAN O'NEIL	Owner State:	CA
Mailing Addr 1:	40 E CALIFORNIA BLVD	Owner Zip:	911050000
Mailing Addr 2:		Owner Phone:	6267926183
Owner Fax:	6267924337		

Contact Information

Contact Name:	BRIAN O'NEIL/PRES
Street Address 1:	40 E CALIFORNIA BLVD
Street Address 2:	
City:	PASADENA
State:	CA
Zip:	91105
Phone:	6262400115
--	--
--	--

Tanner Information

Generator EPA ID:	CAD983595760
Generator County Code:	19
Generator County:	Los Angeles
TSD EPA ID:	CAT000613893
TSD County Code:	19
TSD County:	Los Angeles
State Waste Code:	134
State Waste Code Desc.:	Aqueous solution with total organic residues less than 10 percent
Method Code:	H01
Method Description:	Transfer station
Tons:	0.063
Year:	1998
--	--

Map Key	Number of Records	Direction	Distance (mi/ft)	Elev/Diff (ft)	Site	DB
Generator EPA ID:			CAD983595760			
Generator County Code:			19			
Generator County:			Los Angeles			
TSD EPA ID:			CAT000613893			
TSD County Code:			19			
TSD County:			Los Angeles			
State Waste Code:			134			
State Waste Code Desc.:			Aqueous solution with total organic residues less than 10 percent			
Method Code:			H01			
Method Description:			Transfer station			
Tons:			0.0588			
Year:			1999			
--			--			
Generator EPA ID:			CAD983595760			
Generator County Code:			19			
Generator County:			Los Angeles			
TSD EPA ID:			CAT000613893			
TSD County Code:			19			
TSD County:			Los Angeles			
State Waste Code:			134			
State Waste Code Desc.:			Aqueous solution with total organic residues less than 10 percent			
Method Code:			H01			
Method Description:			Transfer station			
Tons:			0.2688			
Year:			2001			
--			--			
Generator EPA ID:			CAD983595760			
Generator County Code:			19			
Generator County:			Los Angeles			
TSD EPA ID:			CAT000613893			
TSD County Code:			19			
TSD County:			Los Angeles			
State Waste Code:			134			
State Waste Code Desc.:			Aqueous solution with total organic residues less than 10 percent			
Method Code:			H01			
Method Description:			Transfer station			
Tons:			0.2982			
Year:			2002			
--			--			
Generator EPA ID:			CAD983595760			
Generator County Code:			19			
Generator County:			Los Angeles			
TSD EPA ID:			CAT000613893			
TSD County Code:			19			
TSD County:			Los Angeles			
State Waste Code:			134			
State Waste Code Desc.:			Aqueous solution with total organic residues less than 10 percent			
Method Code:			H01			
Method Description:			Transfer station			
Tons:			0.1722			
Year:			2003			
--			--			
Generator EPA ID:			CAD983595760			
Generator County Code:			19			
Generator County:			Los Angeles			
TSD EPA ID:			CAT000613893			
TSD County Code:			19			
TSD County:			Los Angeles			
State Waste Code:			134			
State Waste Code Desc.:			Aqueous solution with total organic residues less than 10 percent			
Method Code:			H01			
Method Description:			Transfer station			
Tons:			0.1554			
Year:			2004			
--			--			
Generator EPA ID:			CAD983595760			
Generator County Code:			19			
Generator County:			Los Angeles			
TSD EPA ID:			CAT000613893			

Map Key	Number of Records	Direction	Distance (mi/ft)	Elev/Diff (ft)	Site	DB
TSD County Code:		19				
TSD County:		Los Angeles				
State Waste Code:		134				
State Waste Code Desc.:		Aqueous solution with total organic residues less than 10 percent				
Method Code:		H01				
Method Description:		Transfer station				
Tons:		0.1806				
Year:		2005				
--		--				
Generator EPA ID:		CAD983595760				
Generator County Code:		19				
Generator County:		Los Angeles				
TSD EPA ID:		CAT000613893				
TSD County Code:		19				
TSD County:		Los Angeles				
State Waste Code:		134				
State Waste Code Desc.:		Aqueous solution with total organic residues less than 10 percent				
Method Code:		H01				
Method Description:		Transfer station				
Tons:		0.063				
Year:		2006				
--		--				
Generator EPA ID:		CAD983595760				
Generator County Code:		19				
Generator County:		Los Angeles				
TSD EPA ID:		CAD982444481				
TSD County Code:		36				
TSD County:		San Bernardino				
State Waste Code:		352				
State Waste Code Desc.:		Other organic solids				
Method Code:		H141				
Method Description:		STORAGE, BULKING, AND/OR TRANSFER OFF SITE--NO TREATMENT/RECOVERY (H010-H129) OR (H131-H135)				
Tons:		0.125				
Year:		2010				
--		--				
Generator EPA ID:		CAD983595760				
Generator County Code:		19				
Generator County:		Los Angeles				
TSD EPA ID:		CAD982444481				
TSD County Code:		36				
TSD County:		San Bernardino				
State Waste Code:		352				
State Waste Code Desc.:		Other organic solids				
Method Code:		H141				
Method Description:		STORAGE, BULKING, AND/OR TRANSFER OFF SITE--NO TREATMENT/RECOVERY (H010-H129) OR (H131-H135)				
Tons:		0.09				
Year:		2011				
--		--				
Generator EPA ID:		CAD983595760				
Generator County Code:		19				
Generator County:		Los Angeles				
TSD EPA ID:		AZR000501510				
TSD County Code:		99				
TSD County:		Unknown				
State Waste Code:		352				
State Waste Code Desc.:		Other organic solids				
Method Code:		H141				
Method Description:		STORAGE, BULKING, AND/OR TRANSFER OFF SITE--NO TREATMENT/RECOVERY (H010-H129) OR (H131-H135)				
Tons:		0.04				
Year:		2013				
--		--				
Generator EPA ID:		CAD983595760				
Generator County Code:		19				
Generator County:		Los Angeles				
TSD EPA ID:		CAD982444481				
TSD County Code:		36				

Map Key	Number of Records	Direction	Distance (mi/ft)	Elev/Diff (ft)	Site	DB
TSD County:		San Bernardino				
State Waste Code:		352				
State Waste Code Desc.:		Other organic solids				
Method Code:		H141				
Method Description:		STORAGE, BULKING, AND/OR TRANSFER OFF SITE--NO TREATMENT/RECOVERY (H010-H129) OR (H131-H135)				
Tons:		0.1				
Year:		2013				
--		--				

[49](#) 8 of 10 **SW** 0.09 / 489.81 784.33 / -9 **M&G AUTO BODY** **HAZNET**
28 E CALIFORNIA BLVD
PASADENA CA 911050000

SIC Code: 7532
NAICS Code: 811121
EPA ID: CAL000036864
Create Date: 8/1/1990
Fac Act Ind: No
Inact Date: 6/30/2008
County Code: 19
County Name: Los Angeles
Mail Name:
Mailing Addr 1: 28 E CALIFORNIA BLVD
Mailing Addr 2:
Owner Fax:

Mailing City: PASADENA
Mailing State: CA
Mailing Zip: 911050000
Region Code: 3
Owner Name: SEMEROZHYAN JACK
Owner Addr 1: 28 E CALIFORNIA BLVD
Owner Addr 2:
Owner City: PASADENA
Owner State: CA
Owner Zip: 911050000
Owner Phone: 0000000000

Contact Information

--
Contact Name: SEMEROZHYAN JACK
Street Address 1: 28 E CALIFORNIA BLVD
Street Address 2:
City: PASADENA
State: CA
Zip:
Phone:
--
--

Tanner Information

--
Generator EPA ID: CAL000036864
Generator County Code: 19
Generator County: Los Angeles
TSD EPA ID: CAD008252405
TSD County Code: 19
TSD County: Los Angeles
State Waste Code: 214
State Waste Code Desc.: Unspecified solvent mixture
Method Code: R01
Method Description: Recycler
Tons: 0.1188
Year: 1993
--

Generator EPA ID: CAL000036864
Generator County Code: 19
Generator County: Los Angeles
TSD EPA ID: CAD008252405
TSD County Code: 19
TSD County: Los Angeles
State Waste Code: 214
State Waste Code Desc.: Unspecified solvent mixture
Method Code: R01
Method Description: Recycler
Tons: 0.144
Year: 1994
--

Generator EPA ID: CAL000036864
Generator County Code: 19

Map Key	Number of Records	Direction	Distance (mi/ft)	Elev/Diff (ft)	Site	DB
Generator County:		Los Angeles				
TSD EPA ID:		CAD008252405				
TSD County Code:		19				
TSD County:		Los Angeles				
State Waste Code:		214				
State Waste Code Desc.:		Unspecified solvent mixture				
Method Code:		R01				
Method Description:		Recycler				
Tons:		0.234				
Year:		1995				
--		--				
Generator EPA ID:		CAL000036864				
Generator County Code:		19				
Generator County:		Los Angeles				
TSD EPA ID:		CAD008252405				
TSD County Code:		19				
TSD County:		Los Angeles				
State Waste Code:		214				
State Waste Code Desc.:		Unspecified solvent mixture				
Method Code:						
Method Description:						
Tons:		0				
Year:		1996				
--		--				
Generator EPA ID:		CAL000036864				
Generator County Code:		19				
Generator County:		Los Angeles				
TSD EPA ID:		CAD008252405				
TSD County Code:		19				
TSD County:		Los Angeles				
State Waste Code:		214				
State Waste Code Desc.:		Unspecified solvent mixture				
Method Code:		R01				
Method Description:		Recycler				
Tons:		0.3492				
Year:		1996				
--		--				
Generator EPA ID:		CAL000036864				
Generator County Code:		19				
Generator County:		Los Angeles				
TSD EPA ID:		CAD008252405				
TSD County Code:		19				
TSD County:		Los Angeles				
State Waste Code:		214				
State Waste Code Desc.:		Unspecified solvent mixture				
Method Code:		R01				
Method Description:		Recycler				
Tons:		0.054				
Year:		1999				
--		--				
Generator EPA ID:		CAL000036864				
Generator County Code:		19				
Generator County:		Los Angeles				
TSD EPA ID:		CAD008252405				
TSD County Code:		19				
TSD County:		Los Angeles				
State Waste Code:		214				
State Waste Code Desc.:		Unspecified solvent mixture				
Method Code:		R01				
Method Description:		Recycler				
Tons:		0.0576				
Year:		2001				
--		--				
Generator EPA ID:		CAL000036864				
Generator County Code:		19				
Generator County:		Los Angeles				
TSD EPA ID:		CAD008252405				
TSD County Code:		19				
TSD County:		Los Angeles				

Map Key	Number of Records	Direction	Distance (mi/ft)	Elev/Diff (ft)	Site	DB
State Waste Code:		214				
State Waste Code Desc.:		Unspecified solvent mixture				
Method Code:		R01				
Method Description:		Recycler				
Tons:		0.0576				
Year:		2003				
--		--				
Generator EPA ID:		CAL000036864				
Generator County Code:		19				
Generator County:		Los Angeles				
TSD EPA ID:		CAD008252405				
TSD County Code:		19				
TSD County:		Los Angeles				
State Waste Code:		214				
State Waste Code Desc.:		Unspecified solvent mixture				
Method Code:		R01				
Method Description:		Recycler				
Tons:		0.0576				
Year:		2004				
--		--				
Generator EPA ID:		CAL000036864				
Generator County Code:		19				
Generator County:		Los Angeles				
TSD EPA ID:		CAD008252405				
TSD County Code:		19				
TSD County:		Los Angeles				
State Waste Code:		214				
State Waste Code Desc.:		Unspecified solvent mixture				
Method Code:		R01				
Method Description:		Recycler				
Tons:		0.0576				
Year:		2005				
--		--				

[49](#) 9 of 10 SW 0.09 / 489.81 784.33 / -9 DY-DEE SERVICE OF PASADENA INC PASADENA CA 911050000 HAZNET

SIC Code:		Mailing City:	PASADENA
NAICS Code:		Mailing State:	CA
EPA ID:	CAC000877184	Mailing Zip:	911050000
Create Date:	12/16/1993	Region Code:	3
Fac Act Ind:	No	Owner Name:	DY-DEE SERVICE OF PASADENA INC
Inact Date:	10/25/2000	Owner Addr 1:	40 E CALIFORNIA BLVD
County Code:	19	Owner Addr 2:	
County Name:	Los Angeles	Owner City:	PASADENA
Mail Name:		Owner State:	CA
Mailing Addr 1:	40 E CALIFORNIA BLVD	Owner Zip:	911050000
Mailing Addr 2:		Owner Phone:	0000000000
Owner Fax:			

Contact Information
 --
Contact Name: CATHERYN KASSARDJIAN/ACC PAY
Street Address 1: 40 E CALIFORNIA BLVD
Street Address 2:
City: PASADENA
State: CA
Zip: 911050000
Phone: 8187926183
 --
 --

Tanner Information
 --
Generator EPA ID: CAC000877184
Generator County Code: 19
Generator County: Los Angeles

Map Key	Number of Records	Direction	Distance (mi/ft)	Elev/Diff (ft)	Site	DB
TSD EPA ID:		CAD099452708				
TSD County Code:		19				
TSD County:		Los Angeles				
State Waste Code:		343				
State Waste Code Desc.:		Unspecified organic liquid mixture				
Method Code:		R01				
Method Description:		Recycler				
Tons:		0.238				
Year:		1993				
--		--				

[49](#) 10 of 10 **SW** **0.09 / 489.81** **784.33 / -9** **DY DEE DIAPER SERVICE
40 E CALIFORNIA
PASADENA CA 91105** **RCRA SQG**

EPA Handler ID: CAD983595760
Gen Status Universe: Small Quantity Generator
Contact Name: ONEIL BRIAN
Contact Address: 40 E CALIFORNIA , , PASADENA , CA, 91105 , US
Contact Phone No and Ext: 818-792-6183
Contact Email:
Contact Country: US
County Name: LOS ANGELES
EPA Region: 09
Land Type: Other
Receive Date: 19910729

Violation/Evaluation Summary

Note: NO RECORDS: As of Dec 2018, there are no Compliance Monitoring and Enforcement (violation) records associated with this facility (EPA ID).

Handler Summary

Importer Activity: No
Mixed Waste Generator: No
Transporter Activity: No
Transfer Facility: No
Onsite Burner Exemption: No
Furnace Exemption: No
Underground Injection Activity: No
Commercial TSD: No
Used Oil Transporter: No
Used Oil Transfer Facility: No
Used Oil Processor: No
Used Oil Refiner: No
Used Oil Burner: No
Used Oil Market Burner: No
Used Oil Spec Marketer: No

Hazardous Waste Handler Details

Sequence No: 1
Receive Date: 19910729
Handler Name: DY DEE DIAPER SERVICE
Generator Status Universe: Small Quantity Generator
Source Type: Notification

Owner/Operator Details

Owner/Operator Ind:	Current Operator	Street No:	
Type:	Private	Street 1:	NOT REQUIRED
Name:	NOT REQUIRED	Street 2:	

Map Key	Number of Records	Direction	Distance (mi/ft)	Elev/Diff (ft)	Site	DB
Date Became Current:				City:	NOT REQUIRED	
Date Ended Current:				State:	ME	
Phone:	415-555-1212			Country:		
Source Type:	Notification			Zip Code:	99999	
Owner/Operator Ind:				Street No:		
Type:	Current Owner			Street 1:	NOT REQUIRED	
Name:	Private			Street 2:		
Date Became Current:	DY DEE SERVICE			City:	NOT REQUIRED	
Date Ended Current:				State:	ME	
Phone:	415-555-1212			Country:		
Source Type:	Notification			Zip Code:	99999	

[50](#) 1 of 1 ESE 0.10 / 513.42 805.32 / 12 C F TOOL COMPANY INC 530 S MARENGO AVE PASADENA CA 911010000 HAZNET

SIC Code:		Mailing City:	PASADENA
NAICS Code:		Mailing State:	CA
EPA ID:	CAL000181616	Mailing Zip:	911010000
Create Date:	6/1/1998	Region Code:	3
Fac Act Ind:	No	Owner Name:	C F TOOL COMPANY INC
Inact Date:	6/30/2000	Owner Addr 1:	530 S MARENGO AVE
County Code:	19	Owner Addr 2:	
County Name:	Los Angeles	Owner City:	PASADENA
Mail Name:		Owner State:	CA
Mailing Addr 1:	530 S MARENGO AVE	Owner Zip:	911010000
Mailing Addr 2:		Owner Phone:	6265858100
Owner Fax:			

Contact Information

-- --
Contact Name: TOM CHOWANEC - SHOP MGR
Street Address 1: INACTIVE PER VQ00 - BMI
Street Address 2:
City: PASADENA
State: CA
Zip: 911010000
Phone: 6265858100
-- --
-- --

Tanner Information

-- --
Generator EPA ID: CAL000181616
Generator County Code: 19
Generator County: Los Angeles
TSD EPA ID: CAT000613893
TSD County Code: 19
TSD County: Los Angeles
State Waste Code: 134
State Waste Code Desc.: Aqueous solution with total organic residues less than 10 percent
Method Code: H01
Method Description: Transfer station
Tons: 0.3318
Year: 1998
-- --

Generator EPA ID: CAL000181616
Generator County Code: 19
Generator County: Los Angeles
TSD EPA ID: CAT000613893
TSD County Code: 19
TSD County: Los Angeles
State Waste Code: 342
State Waste Code Desc.: Organic liquids with metals (see 121)
Method Code: H01
Method Description: Transfer station
Tons: 0.1376
Year: 1998

Map Key	Number of Records	Direction	Distance (mi/ft)	Elev/Diff (ft)	Site	DB
--		--				
Generator EPA ID:		CAL000181616				
Generator County Code:		19				
Generator County:		Los Angeles				
TSD EPA ID:		CAT000613893				
TSD County Code:		19				
TSD County:		Los Angeles				
State Waste Code:		134				
State Waste Code Desc.:		Aqueous solution with total organic residues less than 10 percent				
Method Code:		H01				
Method Description:		Transfer station				
Tons:		0.3024				
Year:		1999				
--		--				

[51](#) 1 of 16 S 0.10 / 515.01 779.23 / -14 ARROYO AUTO CENTER 621 S ARROYO PKWY # A PASADENA CA 91105 CERS HAZ

Site ID: 6954
Latitude: 34.135040
Longitude: -118.147470

Regulated Programs

EI ID: 10306759 **EI Description:** Hazardous Waste Generator
EI ID: 10306759 **EI Description:** Chemical Storage Facilities

Violations

Violation Date: 12/9/2014
Violation Division: Pasadena Fire Department
Violation Program: HMRRP
Violation Source: CERS
Citation: HSC 6.95 25508.2 - California Health and Safety Code, Chapter 6.95, Section(s) 25508.2
Violation Notes:

; Note: data in [Violation Notes] field for some records is truncated from the source.

Violation Description:

Failure to annually review and electronically certify that the business plan is complete, accurate, and up-to-date.

Violations

Violation Date: 12/9/2014
Violation Division: Pasadena Fire Department
Violation Program: HMRRP
Violation Source: CERS
Citation: HSC 6.95 25508.1(a)-(e) - California Health and Safety Code, Chapter 6.95, Section(s) 25508.1(a)-(e)
Violation Notes:

; Note: data in [Violation Notes] field for some records is truncated from the source.

Violation Description:

Failure to electronically update business plan within 30 days of any one of the following events:
A 100 percent or more increase in the quantity of a previously disclosed material.
Any handling of a previously undisclosed hazardous materials at or above reportable quantities.
A change of business address, business ownership, or business name.

Map Key	Number of Records	Direction	Distance (mi/ft)	Elev/Diff (ft)	Site	DB
----------------	--------------------------	------------------	-------------------------	-----------------------	-------------	-----------

Violations

Violation Date: 12/9/2014
Violation Division: Pasadena Fire Department
Violation Program: HMRRP
Violation Source: CERS
Citation: 19 CCR 6.95 25508(a)(1) - California Code of Regulations, Title 19, Chapter 6.95, Section(s) 25508(a)(1)
Violation Notes:

; Note: data in [Violation Notes] field for some records is truncated from the source.

Violation Description:

Failure to complete and electronically submit the Business Activities Page and/or Business Owner Operator Identification Page.

Violations

Violation Date: 12/9/2014
Violation Division: Pasadena Fire Department
Violation Program: HMRRP
Violation Source: CERS
Citation: HSC 6.95 25508(a)(1) - California Health and Safety Code, Chapter 6.95, Section(s) 25508(a)(1)
Violation Notes:

; Note: data in [Violation Notes] field for some records is truncated from the source.

Violation Description:

Failure to complete and electronically submit hazardous material inventory information for all reportable hazardous materials on site at or above reportable quantities.

Violations

Violation Date: 12/9/2014
Violation Division: Pasadena Fire Department
Violation Program: HMRRP
Violation Source: CERS
Citation: HSC 6.95 25505(a)(4) - California Health and Safety Code, Chapter 6.95, Section(s) 25505(a)(4)
Violation Notes:

; Note: data in [Violation Notes] field for some records is truncated from the source.

Violation Description:

Failure to provide initial and annual training to all employees in safety procedures in the event of a release or threatened release of a hazardous material or failure to document and maintain training records for a minimum of three years.

Violations

Violation Date: 12/9/2014
Violation Division: Pasadena Fire Department
Violation Program: HMRRP
Violation Source: CERS
Citation: HSC 6.95 25508(a)(1) - California Health and Safety Code, Chapter 6.95, Section(s) 25508(a)(1)
Violation Notes:

; Note: data in [Violation Notes] field for some records is truncated from the source.

Violation Description:

Failure to establish and electronically submit an adequate emergency response plan and procedures for a release or threatened release of a hazardous material.

Map Key	Number of Records	Direction	Distance (mi/ft)	Elev/Diff (ft)	Site	DB
----------------	--------------------------	------------------	-------------------------	-----------------------	-------------	-----------

Violations

Violation Date: 12/9/2014
Violation Division: Pasadena Fire Department
Violation Program: HMRRP
Violation Source: CERS
Citation: HSC 6.95 25508(a)(1) - California Health and Safety Code, Chapter 6.95, Section(s) 25508(a)(1)
Violation Notes:

; Note: data in [Violation Notes] field for some records is truncated from the source.

Violation Description:

Failure to complete and electronically submit a site map with all required content.

Violations

Violation Date: 12/9/2014
Violation Division: Pasadena Fire Department
Violation Program: HMRRP
Violation Source: CERS
Citation: HSC 6.95 25508(a)(1) - California Health and Safety Code, Chapter 6.95, Section(s) 25508(a)(1)
Violation Notes:

; Note: data in [Violation Notes] field for some records is truncated from the source.

Violation Description:

Failure to establish and electronically submit an adequate training program in safety procedures in the event of a release or threatened release of a hazardous material.

Violations

Violation Date: 12/9/2014
Violation Division: Pasadena Fire Department
Violation Program: HMRRP
Violation Source: CERS
Citation: HSC 6.95 25508(d) - California Health and Safety Code, Chapter 6.95, Section(s) 25508(d)
Violation Notes:

; Note: data in [Violation Notes] field for some records is truncated from the source.

Violation Description:

Failure to complete and/or electronically submit a business plan when storing/handling a hazardous material at or above reportable quantities.

Evaluations

Eval Date: 5/25/2016
Violations Found: No
Eval General Type: Compliance Evaluation Inspection
Eval Type: Routine done by local agency
Eval Division: Los Angeles County Fire Department
Eval Program: HW
Eval Source: CERS
Eval Notes:

Jamal Yazouri, owner; Note: data in [EVAL Notes] field for some records is truncated from the source.

Eval Date: 12/9/2014
Violations Found: Yes
Eval General Type: Compliance Evaluation Inspection

Map Key	Number of Records	Direction	Distance (mi/ft)	Elev/Diff (ft)	Site	DB
Eval Type:					Routine done by local agency	
Eval Division:					Pasadena Fire Department	
Eval Program:					HMRRP	
Eval Source:					CERS	
Eval Notes:						

; Note: data in [EVAL Notes] field for some records is truncated from the source.

Affiliations

Affil Type Desc: Environmental Contact
Entity Name: JAMAL YAZOURI
Entity Title:
Address: 621 S Arroyo Pkwy # A
City: Pasadena
State: CA
Country:
Zip Code: 91105
Phone: (909) 552-3560

Affil Type Desc: Parent Corporation
Entity Name: ARROYO AUTO CENTER
Entity Title:
Address:
City:
State:
Country:
Zip Code:
Phone:

Affil Type Desc: CUPA District
Entity Name: Los Angeles County Fire
Entity Title:
Address: 5825 Rickenbacker Road
City: Commerce
State: CA
Country:
Zip Code: 90040-3027
Phone: (323) 890-4045

Affil Type Desc: Identification Signer
Entity Name: Jamal yazouri
Entity Title: Owner
Address:
City:
State:
Country:
Zip Code:
Phone:

Affil Type Desc: Document Preparer
Entity Name: Jamal yazouri
Entity Title:
Address:
City:
State:
Country:
Zip Code:
Phone:

Affil Type Desc: Legal Owner
Entity Name: JAMAL YAZOURI
Entity Title:
Address: 621 S ARROYO PKWY # A
City: PASADENA
State: CA
Country: United States

Map Key	Number of Records	Direction	Distance (mi/ft)	Elev/Diff (ft)	Site	DB
Zip Code:		91105				
Phone:		(626) 449-5854				
Affil Type Desc:		Operator				
Entity Name:		JIM YAZOURI				
Entity Title:						
Address:						
City:						
State:						
Country:						
Zip Code:						
Phone:		(909) 552-3560				
Affil Type Desc:		Property Owner				
Entity Name:		Jamal yazouri				
Entity Title:						
Address:		621 S ARROYO PKWY Suite #A				
City:		Pasadena				
State:		CA				
Country:		United States				
Zip Code:		91105				
Phone:		(909) 552-3560				
Affil Type Desc:		Facility Mailing Address				
Entity Name:		Mailing Address				
Entity Title:						
Address:		621 S ARROYO PKWY #A				
City:		PASADENA				
State:		CA				
Country:						
Zip Code:		91105				
Phone:						

51	2 of 16	S	0.10 / 515.01	779.23 / -14	The Best 621 S ARROYO PKWY # C PASADENA CA 91105	CERS HAZ
--------------------	---------	---	---------------	--------------	--	----------

Site ID: 74813
Latitude: 34.135045
Longitude: -118.147580

Regulated Programs

El ID:	10030534	El Description:	Hazardous Waste Generator
El ID:	10030534	El Description:	Chemical Storage Facilities

Violations

Violation Date: 5/14/2014
Violation Division: Pasadena Fire Department
Violation Program: HMRRP
Violation Source: CERS
Citation: HSC 6.95 25505(c) - California Health and Safety Code, Chapter 6.95, Section(s) 25505(c)
Violation Notes:

Returned to compliance on 10/17/2014.; Note: data in [Violation Notes] field for some records is truncated from the source.

Violation Description:

Failure to review, revise, and recertify the business plan at least once every three years.

Violations

Map Key	Number of Records	Direction	Distance (mi/ft)	Elev/Diff (ft)	Site	DB
----------------	--------------------------	------------------	-------------------------	-----------------------	-------------	-----------

Violation Date: 5/14/2014
Violation Division: Pasadena Fire Department
Violation Program: HMRRP
Violation Source: CERS
Citation: HSC 6.95 25504(a) - California Health and Safety Code, Chapter 6.95, Section(s) 25504(a)
Violation Notes:

Returned to compliance on 10/17/2014.; Note: data in [Violation Notes] field for some records is truncated from the source.

Violation Description:

Failure to complete and/or submit hazardous material inventory forms for all reportable hazardous materials on site.

Violations

Violation Date: 5/14/2014
Violation Division: Pasadena Fire Department
Violation Program: HMRRP
Violation Source: CERS
Citation: HSC 6.95 25510 - California Health and Safety Code, Chapter 6.95, Section(s) 25510
Violation Notes:

Returned to compliance on 10/17/2014.; Note: data in [Violation Notes] field for some records is truncated from the source.

Violation Description:

Failure to update hazardous material inventory within 30 days when one of the following occurs:
 A 100 percent or more increase in the quantity of a previously disclosed material.
 Any handling of a previously undisclosed hazardous materials A change of business address, business ownership, or business name.

Violations

Violation Date: 5/14/2014
Violation Division: Pasadena Fire Department
Violation Program: HMRRP
Violation Source: CERS
Citation: 19 CCR 4 2729.2(a)(3) - California Code of Regulations, Title 19, Chapter 4, Section(s) 2729.2(a)(3)
Violation Notes:

Returned to compliance on 10/17/2014.; Note: data in [Violation Notes] field for some records is truncated from the source.

Violation Description:

Failure to complete and/or submit an annotated site map if required by CUPA.

Violations

Violation Date: 5/14/2014
Violation Division: Pasadena Fire Department
Violation Program: HMRRP
Violation Source: CERS
Citation: HSC 6.95 25507 - California Health and Safety Code, Chapter 6.95, Section(s) 25507
Violation Notes:

Returned to compliance on 10/17/2014.; Note: data in [Violation Notes] field for some records is truncated from the source.

Violation Description:

Failure of business to report a release or threatened release of a hazardous material to the administering agency and CalEMA.

Violations

Map Key	Number of Records	Direction	Distance (mi/ft)	Elev/Diff (ft)	Site	DB
----------------	--------------------------	------------------	-------------------------	-----------------------	-------------	-----------

Violation Date: 5/14/2014
Violation Division: Pasadena Fire Department
Violation Program: HMRRP
Violation Source: CERS
Citation: HSC 6.95 25504(c) - California Health and Safety Code, Chapter 6.95, Section(s) 25504(c)
Violation Notes:

Returned to compliance on 10/17/2014.; Note: data in [Violation Notes] field for some records is truncated from the source.

Violation Description:

Failure to include provisions in the business plan to ensure that appropriate personnel receive initial and annual training.

Violations

Violation Date: 5/14/2014
Violation Division: Pasadena Fire Department
Violation Program: HMRRP
Violation Source: CERS
Citation: 19 CCR 4 2729.2(a)(1) - California Code of Regulations, Title 19, Chapter 4, Section(s) 2729.2(a)(1)
Violation Notes:

Returned to compliance on 10/17/2014.; Note: data in [Violation Notes] field for some records is truncated from the source.

Violation Description:

Owner/Operator failed to complete and/or submit the Business Activities Page and/or Business Owner Operator Identification Page.

Violations

Violation Date: 5/14/2014
Violation Division: Pasadena Fire Department
Violation Program: HMRRP
Violation Source: CERS
Citation: HSC 6.95 25505(a) - California Health and Safety Code, Chapter 6.95, Section(s) 25505(a)
Violation Notes:

Returned to compliance on 10/17/2014.; Note: data in [Violation Notes] field for some records is truncated from the source.

Violation Description:

Owner/Operator failed to complete and/or submit a Hazardous Materials Business Plan when storing hazardous materials at or above the thresholds quantities of 55 gallons/500 lbs/200 cubic feet.

Violations

Violation Date: 5/14/2014
Violation Division: Pasadena Fire Department
Violation Program: HMRRP
Violation Source: CERS
Citation: HSC 6.95 25504(c) - California Health and Safety Code, Chapter 6.95, Section(s) 25504(c)
Violation Notes:

Returned to compliance on 10/17/2014.; Note: data in [Violation Notes] field for some records is truncated from the source.

Violation Description:

Failure to include an adequate training program in the business plan, which is reasonable and appropriate for the size of the business and the nature of the hazardous material handled.

Violations

Map Key	Number of Records	Direction	Distance (mi/ft)	Elev/Diff (ft)	Site	DB
----------------	--------------------------	------------------	-------------------------	-----------------------	-------------	-----------

Violation Date: 5/14/2014
Violation Division: Pasadena Fire Department
Violation Program: HMRRP
Violation Source: CERS
Citation: HSC 6.95 25504(b) - California Health and Safety Code, Chapter 6.95, Section(s) 25504(b)
Violation Notes:

Returned to compliance on 10/17/2014.; Note: data in [Violation Notes] field for some records is truncated from the source.

Violation Description:

Failure to include adequate emergency response procedures in the business plan for a release or threatened release.

Evaluations

Eval Date: 5/27/2016
Violations Found: No
Eval General Type: Compliance Evaluation Inspection
Eval Type: Routine done by local agency
Eval Division: Los Angeles County Fire Department
Eval Program: HW
Eval Source: CERS
Eval Notes:

Vartan Baroni, owner; Note: data in [EVAL Notes] field for some records is truncated from the source.

Eval Date: 5/14/2014
Violations Found: Yes
Eval General Type: Compliance Evaluation Inspection
Eval Type: Routine done by local agency
Eval Division: Pasadena Fire Department
Eval Program: HMRRP
Eval Source: CERS
Eval Notes:

; Note: data in [EVAL Notes] field for some records is truncated from the source.

Affiliations

Affil Type Desc: Document Preparer
Entity Name: VARTAN BARONI
Entity Title:
Address:
City:
State:
Country:
Zip Code:
Phone:

Affil Type Desc: Operator
Entity Name: VARTAN BARONI
Entity Title:
Address:
City:
State:
Country:
Zip Code:
Phone: (626) 568-2920

Affil Type Desc: CUPA District
Entity Name: Los Angeles County Fire
Entity Title:
Address: 5825 Rickenbacker Road
City: Commerce

Map Key	Number of Records	Direction	Distance (mi/ft)	Elev/Diff (ft)	Site	DB
State:		CA				
Country:						
Zip Code:		90040-3027				
Phone:		(323) 890-4045				
Affil Type Desc:		Environmental Contact				
Entity Name:		VARTAN BARONI				
Entity Title:						
Address:		621 S ARROYO PKWY # C				
City:		Pasadena				
State:		CA				
Country:						
Zip Code:		91105				
Phone:		(626) 568-2920				
Affil Type Desc:		Identification Signer				
Entity Name:		VARTAN BARONI				
Entity Title:		OWNER				
Address:						
City:						
State:						
Country:						
Zip Code:						
Phone:						
Affil Type Desc:		Parent Corporation				
Entity Name:		The Best				
Entity Title:						
Address:						
City:						
State:						
Country:						
Zip Code:						
Phone:						
Affil Type Desc:		Facility Mailing Address				
Entity Name:		Mailing Address				
Entity Title:						
Address:		621 S ARROYO PKWY #C				
City:		PASADENA				
State:		CA				
Country:						
Zip Code:		91105				
Phone:						
Affil Type Desc:		Legal Owner				
Entity Name:		VARTAN BARONI				
Entity Title:						
Address:		621 S ARROYO PKWY #C				
City:		PASADENA				
State:		CA				
Country:		United States				
Zip Code:		91105				
Phone:		(626) 568-2920				

<u>51</u>	3 of 16	S	0.10 / 515.01	779.23 / -14	RAY'S MBZ 621 S ARROYO PKWY # B PASADENA CA 91105	CERS HAZ
-----------	---------	---	------------------	-----------------	---	----------

Site ID: 146753
Latitude: 34.135040
Longitude: -118.147470

Regulated Programs

El ID: 10306321 El Description: Hazardous Waste Generator

Map Key	Number of Records	Direction	Distance (mi/ft)	Elev/Diff (ft)	Site	DB
----------------	--------------------------	------------------	-------------------------	-----------------------	-------------	-----------

EI ID:	10306321			EI Description:	Chemical Storage Facilities	
---------------	----------	--	--	------------------------	-----------------------------	--

Evaluations

Eval Date: 5/25/2016
Violations Found: No
Eval General Type: Compliance Evaluation Inspection
Eval Type: Routine done by local agency
Eval Division: Los Angeles County Fire Department
Eval Program: HW
Eval Source: CERS
Eval Notes:

Raymond Yadegar, owner; Note: data in [EVAL Notes] field for some records is truncated from the source.

Affiliations

Affil Type Desc: Legal Owner
Entity Name: RAYMOND YADEGAR
Entity Title:
Address: 621 S. ARROYO PKWY #B
City: PASADENA
State: CA
Country: United States
Zip Code: 91105
Phone: (626) 396-9544

Affil Type Desc: Parent Corporation
Entity Name: RAY'S MBZ
Entity Title:
Address:
City:
State:
Country:
Zip Code:
Phone:

Affil Type Desc: CUPA District
Entity Name: Los Angeles County Fire
Entity Title:
Address: 5825 Rickenbacker Road
City: Commerce
State: CA
Country:
Zip Code: 90040-3027
Phone: (323) 890-4045

Affil Type Desc: Facility Mailing Address
Entity Name: Mailing Address
Entity Title:
Address: 621 S ARROYO PKWY #B
City: PASADENA
State: CA
Country:
Zip Code: 91105
Phone:

Affil Type Desc: Environmental Contact
Entity Name: raymondyadegar
Entity Title:
Address: 621 s arroyo pkwy #b
City: pasadena
State: CA
Country:
Zip Code: 91105
Phone: (626) 396-9544

Map Key	Number of Records	Direction	Distance (mi/ft)	Elev/Diff (ft)	Site	DB
Affil Type Desc: Entity Name: Entity Title: Address: City: State: Country: Zip Code: Phone:		Operator RAYMOND YADEGAR				
		(818) 419-0553				

51	4 of 16	S	0.10 / 515.01	779.23 / -14	FARRIS AND SONS AUTO SVC 621 S ARROYO PARKWAY UNIT B PASADENA CA 91105	FINDS/FRS
--------------------	---------	---	---------------	--------------	--	-----------

Registry ID:	110002847992					
FIPS Code:	06037					
Program Acronyms:	RCRAINFO					
HUC Code:	18070105					
Site Type Name:	STATIONARY					
Location Description:						
Supplemental Location:						
Create Date:	01-MAR-2000 00:00:00					
Update Date:	29-DEC-2014 09:00:53					
Interest Types:	SQG					
SIC Codes:						
SIC Code Descriptions:						
NAICS Codes:						
NAICS Code Descriptions:						
Conveyor:	FRS-GEOCODE					
Federal Facility Code:						
Federal Agency Name:						
Tribal Land Code:						
Tribal Land Name:						
Congressional Dist No.:	29					
Census Block Code:	060374640005003					
EPA Region Code:	09					
County Name:	LOS ANGELES					
US/Mexico Border Ind:						
Latitude:	34.135045					
Longitude:	-118.147415					
Reference Point:	ENTRANCE POINT OF A FACILITY OR STATION					
Coord Collection Method:	ADDRESS MATCHING-HOUSE NUMBER					
Accuracy Value:	50					
Datum:	NAD83					
Source:						
Facility Detail Rprt URL:	http://ofmpub.epa.gov/enviro/fii_query_detail.disp_program_facility?p_registry_id=110002847992					

51	5 of 16	S	0.10 / 515.01	779.23 / -14	ARROYO AUTO CENTER 621 S ARROYO PKWY # A PASADENA CA 91105	FINDS/FRS
--------------------	---------	---	---------------	--------------	--	-----------

Registry ID:	110066582157					
FIPS Code:						
Program Acronyms:	CA-ENVIROVIEW					
HUC Code:	18070105					
Site Type Name:	STATIONARY					
Location Description:						
Supplemental Location:						
Create Date:	14-OCT-2015 12:11:20					
Update Date:						
Interest Types:	STATE MASTER					
SIC Codes:	7538					
SIC Code Descriptions:	GENERAL AUTOMOTIVE REPAIR SHOPS					
NAICS Codes:						
NAICS Code Descriptions:						

Map Key	Number of Records	Direction	Distance (mi/ft)	Elev/Diff (ft)	Site	DB
Conveyor:		FRS-GEOCODE				
Federal Facility Code:						
Federal Agency Name:						
Tribal Land Code:						
Tribal Land Name:						
Congressional Dist No.:		29				
Census Block Code:		060374640005003				
EPA Region Code:		09				
County Name:		LOS ANGELES				
US/Mexico Border Ind:						
Latitude:		34.135045				
Longitude:		-118.147415				
Reference Point:		ENTRANCE POINT OF A FACILITY OR STATION				
Coord Collection Method:		ADDRESS MATCHING-HOUSE NUMBER				
Accuracy Value:		50				
Datum:		NAD83				
Source:						
Facility Detail Rprt URL:		http://ofmpub.epa.gov/enviro/fii_query_detail.disp_program_facility?p_registry_id=110066582157				

51	6 of 16	S	0.10 / 515.01	779.23 / -14	THE BEST 621 S ARROYO PKWY # C PASADENA CA 91105	FINDS/FRS
Registry ID:		110065422368				
FIPS Code:						
Program Acronyms:		CA-ENVIROVIEW				
HUC Code:		18070105				
Site Type Name:		STATIONARY				
Location Description:						
Supplemental Location:						
Create Date:		13-OCT-2015 08:56:33				
Update Date:						
Interest Types:		STATE MASTER				
SIC Codes:						
SIC Code Descriptions:						
NAICS Codes:						
NAICS Code Descriptions:						
Conveyor:		FRS-GEOCODE				
Federal Facility Code:						
Federal Agency Name:						
Tribal Land Code:						
Tribal Land Name:						
Congressional Dist No.:		29				
Census Block Code:		060374640005003				
EPA Region Code:		09				
County Name:		LOS ANGELES				
US/Mexico Border Ind:						
Latitude:		34.135045				
Longitude:		-118.147415				
Reference Point:		ENTRANCE POINT OF A FACILITY OR STATION				
Coord Collection Method:		ADDRESS MATCHING-HOUSE NUMBER				
Accuracy Value:		50				
Datum:		NAD83				
Source:						
Facility Detail Rprt URL:		http://ofmpub.epa.gov/enviro/fii_query_detail.disp_program_facility?p_registry_id=110065422368				

51	7 of 16	S	0.10 / 515.01	779.23 / -14	RAY'S MBZ 621 S ARROYO PKWY # B PASADENA CA 91105	FINDS/FRS
Registry ID:		110066059883				
FIPS Code:						
Program Acronyms:		CA-ENVIROVIEW				
HUC Code:		18070105				
Site Type Name:		STATIONARY				

Map Key	Number of Records	Direction	Distance (mi/ft)	Elev/Diff (ft)	Site	DB
Location Description:						
Supplemental Location:						
Create Date:		14-OCT-2015 09:42:16				
Update Date:						
Interest Types:		STATE MASTER				
SIC Codes:		7538				
SIC Code Descriptions:		GENERAL AUTOMOTIVE REPAIR SHOPS				
NAICS Codes:						
NAICS Code Descriptions:						
Conveyor:		FRS-GEOCODE				
Federal Facility Code:						
Federal Agency Name:						
Tribal Land Code:						
Tribal Land Name:						
Congressional Dist No.:		29				
Census Block Code:		060374640005003				
EPA Region Code:		09				
County Name:		LOS ANGELES				
US/Mexico Border Ind:						
Latitude:		34.135045				
Longitude:		-118.147415				
Reference Point:		ENTRANCE POINT OF A FACILITY OR STATION				
Coord Collection Method:		ADDRESS MATCHING-HOUSE NUMBER				
Accuracy Value:		50				
Datum:		NAD83				
Source:						
Facility Detail Rprt URL:		http://ofmpub.epa.gov/enviro/fii_query_detail.disp_program_facility?p_registry_id=110066059883				

[51](#)

8 of 16

S

0.10 /
515.01

779.23 /
-14

RAY'S MBZ
621 S ARROYO PKWY STE B
PASADENA CA 911053280

HAZNET

SIC Code:	9999	Mailing City:	PASADENA
NAICS Code:	99999	Mailing State:	CA
EPA ID:	CAL000355967	Mailing Zip:	911053280
Create Date:	8/19/2010 11:58:38 AM	Region Code:	3
Fac Act Ind:	No	Owner Name:	EMIL BADAL
Inact Date:	6/30/2012	Owner Addr 1:	10227 HELENDALE AVE
County Code:	19	Owner Addr 2:	
County Name:	Los Angeles	Owner City:	TUJUNGA
Mail Name:		Owner State:	CA
Mailing Addr 1:	621 S ARROYO PKWY STE B	Owner Zip:	910422250
Mailing Addr 2:		Owner Phone:	8184279246
Owner Fax:	6263964941		

Contact Information

--	--
Contact Name:	EMIL BADAL
Street Address 1:	10227 HELENDALE AVE
Street Address 2:	
City:	TUJUNGA
State:	CA
Zip:	910422250
Phone:	8184279246
--	--
--	--

Tanner Information

--	--
Generator EPA ID:	CAL000355967
Generator County Code:	19
Generator County:	Los Angeles
TSD EPA ID:	CAD099452708
TSD County Code:	19
TSD County:	Los Angeles
State Waste Code:	221
State Waste Code Desc.:	Waste oil and mixed oil
Method Code:	H039

Map Key	Number of Records	Direction	Distance (mi/ft)	Elev/Diff (ft)	Site	DB
Method Description:		OTHER RECOVERY OF RECLAMATION FOR REUSE INCLUDING ACID REGENERATION, ORGANICS RECOVERY ECT				
Tons:		0.342				
Year:		2012				
--		--				

51	9 of 16	S	0.10 / 515.01	779.23 / -14	THE BEST SMOG REPAIR 621 S ARROYO PKWY STE C PASADENA CA 911053281	HAZNET
--------------------	---------	---	---------------	--------------	---	---------------

SIC Code:	7538	Mailing City:	PASADENA
NAICS Code:	811111	Mailing State:	CA
EPA ID:	CAL000332476	Mailing Zip:	911053281
Create Date:	5/8/2008 4:51:18 PM	Region Code:	3
Fac Act Ind:	No	Owner Name:	VARTAN BARONI
Inact Date:	6/30/2008	Owner Addr 1:	621 S ARROYO PKWY STE C
County Code:	19	Owner Addr 2:	
County Name:	Los Angeles	Owner City:	PASADENA
Mail Name:		Owner State:	CA
Mailing Addr 1:	621 S ARROYO PKWY STE C	Owner Zip:	911053281
Mailing Addr 2:		Owner Phone:	6265682920
Owner Fax:	0000000000		

Contact Information

--

Contact Name:	VARTAN BARONI
Street Address 1:	621 S ARROYO PKWY STE C
Street Address 2:	
City:	PASADENA
State:	CA
Zip:	911053281
Phone:	6265682920
--	--
--	--

Tanner Information

--

Generator EPA ID:	CAL000332476
Generator County Code:	19
Generator County:	Los Angeles
TSD EPA ID:	CAD008364432
TSD County Code:	19
TSD County:	Los Angeles
State Waste Code:	791
State Waste Code Desc.:	Liquids with pH <= 2
Method Code:	H141
Method Description:	STORAGE, BULKING, AND/OR TRANSFER OFF SITE--NO TREATMENT/RECOVERY (H010-H129) OR (H131-H135)
Tons:	0.025
Year:	2010
--	--
Generator EPA ID:	CAL000332476
Generator County Code:	19
Generator County:	Los Angeles
TSD EPA ID:	CAD008364432
TSD County Code:	19
TSD County:	Los Angeles
State Waste Code:	122
State Waste Code Desc.:	Alkaline solution without metals pH >= 12.5
Method Code:	H141
Method Description:	STORAGE, BULKING, AND/OR TRANSFER OFF SITE--NO TREATMENT/RECOVERY (H010-H129) OR (H131-H135)
Tons:	0.0445
Year:	2011
--	--
Generator EPA ID:	CAL000332476
Generator County Code:	19
Generator County:	Los Angeles
TSD EPA ID:	CAD099452708

Map Key	Number of Records	Direction	Distance (mi/ft)	Elev/Diff (ft)	Site	DB
TSD County Code:		19				
TSD County:		Los Angeles				
State Waste Code:		221				
State Waste Code Desc.:		Waste oil and mixed oil				
Method Code:		H039				
Method Description:		OTHER RECOVERY OF RECLAMATION FOR REUSE INCLUDING ACID REGENERATION, ORGANICS RECOVERY ECT				
Tons:		0.95				
Year:		2012				
--		--				
Generator EPA ID:		CAL000332476				
Generator County Code:		19				
Generator County:		Los Angeles				
TSD EPA ID:		CAD008364432				
TSD County Code:		19				
TSD County:		Los Angeles				
State Waste Code:						
State Waste Code Desc.:						
Method Code:		H141				
Method Description:		STORAGE, BULKING, AND/OR TRANSFER OFF SITE--NO TREATMENT/RECOVERY (H010-H129) OR (H131-H135)				
Tons:		0.18765				
Year:		2013				
--		--				
Generator EPA ID:		CAL000332476				
Generator County Code:		19				
Generator County:		Los Angeles				
TSD EPA ID:		CAD008364432				
TSD County Code:		19				
TSD County:		Los Angeles				
State Waste Code:		791				
State Waste Code Desc.:		Liquids with pH <= 2				
Method Code:		H141				
Method Description:		STORAGE, BULKING, AND/OR TRANSFER OFF SITE--NO TREATMENT/RECOVERY (H010-H129) OR (H131-H135)				
Tons:		0.012				
Year:		2013				
--		--				

51 10 of 16 S 0.10 / 515.01 779.23 / -14 **ARROYO AUTO CENTER
621 S ARROYO PKWY UNIT A
PASADENA CA 911050000** **HAZNET**

SIC Code:		Mailing City:	PASADENA
NAICS Code:		Mailing State:	CA
EPA ID:	CAL000206408	Mailing Zip:	911050000
Create Date:	4/24/2001	Region Code:	3
Fac Act Ind:	No	Owner Name:	JIM YAZOURI
Inact Date:	6/30/2001	Owner Addr 1:	621 S ARROYO PKWY UNIT A
County Code:	19	Owner Addr 2:	
County Name:	Los Angeles	Owner City:	PASADENA
Mail Name:		Owner State:	CA
Mailing Addr 1:	621 S ARROYO PKWY UNIT A	Owner Zip:	911050000
Mailing Addr 2:		Owner Phone:	0000000000
Owner Fax:			

Contact Information

--

Contact Name: JIM YAZOURI/OWNER
Street Address 1: 621 S ARROYO PKWY UNIT A
Street Address 2:
City: PASADENA
State: CA
Zip: 911050000
Phone: 6264495854
--

Map Key	Number of Records	Direction	Distance (mi/ft)	Elev/Diff (ft)	Site	DB
51	11 of 16	S	0.10 / 515.01	779.23 / -14	FARRIS AND SONS AUTO SVC 621 S ARROYO PARKWAY UNIT B PASADENA CA 911050000	HAZNET

SIC Code:		Mailing City:	PASADENA
NAICS Code:		Mailing State:	CA
EPA ID:	CAD983587627	Mailing Zip:	911050000
Create Date:	7/3/1991	Region Code:	3
Fac Act Ind:	No	Owner Name:	ALLAN CHU
Inact Date:	1/1/1995	Owner Addr 1:	NOT REQUIRED
County Code:	19	Owner Addr 2:	
County Name:	Los Angeles	Owner City:	NOT REQUIRED
Mail Name:		Owner State:	ME
Mailing Addr 1:	621 S ARROYO PARKWAY UNIT B	Owner Zip:	999990000
Mailing Addr 2:		Owner Phone:	4155551212
Owner Fax:			

Contact Information

--

Contact Name: UNDELIVERABEL PER SURVEY 11/94

Street Address 1: 621 S ARROYO PARKWAY UNIT B

Street Address 2:

City: PASADENA

State: CA

Zip: 911050000

Phone: --

--

51	12 of 16	S	0.10 / 515.01	779.23 / -14	RAYS MBZ 621 S ARROYO PKWY STE B PASADENA CA 911053280	HAZNET
--------------------	----------	---	---------------	--------------	--	--------

SIC Code:	7538	Mailing City:	PASADENA
NAICS Code:	811111	Mailing State:	CA
EPA ID:	CAL000377020	Mailing Zip:	911053280
Create Date:	8/7/2012	Region Code:	3
Fac Act Ind:	No	Owner Name:	RAYMOND YADEGAR
Inact Date:	6/30/2015	Owner Addr 1:	621 S ARROYO PKWY STE B
County Code:	19	Owner Addr 2:	
County Name:	Los Angeles	Owner City:	PASADENA
Mail Name:		Owner State:	CA
Mailing Addr 1:	621 S ARROYO PKWY STE B	Owner Zip:	911053280
Mailing Addr 2:		Owner Phone:	6263969544
Owner Fax:	6263964941		

Contact Information

--

Contact Name: RAYMOND YADEGAR

Street Address 1: 16452 ARMSTEAD ST

Street Address 2:

City: GRANADA HILLS

State: CA

Zip: 913440000

Phone: 6263969544

--

51	13 of 16	S	0.10 / 515.01	779.23 / -14	FAIR OAKS AUTOMOTIVE 621 S ARROYO PARKWAY #B PASADENA CA 911050000	HAZNET
--------------------	----------	---	---------------	--------------	--	--------

SIC Code:		Mailing City:	PASADENA
NAICS Code:		Mailing State:	CA
EPA ID:	CAL000076025	Mailing Zip:	911050000
Create Date:	6/23/1992	Region Code:	3
Fac Act Ind:	No	Owner Name:	MIKE CHEW
Inact Date:	6/30/1995	Owner Addr 1:	621 S ARROYO PARKWAY #B
County Code:	19	Owner Addr 2:	

Map Key	Number of Records	Direction	Distance (mi/ft)	Elev/Diff (ft)	Site	DB
---------	-------------------	-----------	------------------	----------------	------	----

County Name:	Los Angeles	Owner City:	PASADENA
Mail Name:		Owner State:	CA
Mailing Addr 1:	621 S ARROYO PARKWAY #B	Owner Zip:	911050000
Mailing Addr 2:		Owner Phone:	8184496616
Owner Fax:			

Contact Information

--	--
Contact Name:	UNDELIVERABLE FEES FORM 95 LC
Street Address 1:	621 ARROYO PARKWAY #B
Street Address 2:	
City:	PASADENA
State:	CA
Zip:	911050000
Phone:	8184496616
--	--

51	14 of 16	S	0.10 / 515.01	779.23 / -14	JOHNS AUTO 621 S ARROYO PKWY STE B PASADENA CA 911053280	HAZNET
--------------------	----------	---	---------------	--------------	---	---------------

SIC Code:	7538	Mailing City:	SEAL BEACH
NAICS Code:	811111	Mailing State:	CA
EPA ID:	CAL000126292	Mailing Zip:	907403447
Create Date:	11/27/1996	Region Code:	3
Fac Act Ind:	No	Owner Name:	JOHN CHANG
Inact Date:	6/30/2010	Owner Addr 1:	621 S ARROYO PKWY STE B
County Code:	19	Owner Addr 2:	
County Name:	Los Angeles	Owner City:	PASADENA
Mail Name:		Owner State:	CA
Mailing Addr 1:	13180 SAINT ANDREWS DR APT 238B	Owner Zip:	911053280
Mailing Addr 2:		Owner Phone:	6265683652
Owner Fax:	0000000000		

Contact Information

--	--
Contact Name:	JOHN CHANG
Street Address 1:	621 S ARROYO PKWY
Street Address 2:	
City:	PASADENA
State:	CA
Zip:	911053235
Phone:	6265683652
--	--
--	--

Tanner Information

--	--
Generator EPA ID:	CAL000126292
Generator County Code:	19
Generator County:	Los Angeles
TSD EPA ID:	CAT080013352
TSD County Code:	19
TSD County:	Los Angeles
State Waste Code:	133
State Waste Code Desc.:	Aqueous solution with total organic residues 10 percent or more
Method Code:	R01
Method Description:	Recycler
Tons:	0.2293
Year:	1996
--	--
Generator EPA ID:	CAL000126292
Generator County Code:	19
Generator County:	Los Angeles
TSD EPA ID:	
TSD County Code:	
TSD County:	
State Waste Code:	134
State Waste Code Desc.:	Aqueous solution with total organic residues less than 10 percent

Map Key	Number of Records	Direction	Distance (mi/ft)	Elev/Diff (ft)	Site	DB
Method Code:		R01				
Method Description:		Recycler				
Tons:		0.231				
Year:		1998				
--		--				
Generator EPA ID:		CAL000126292				
Generator County Code:		19				
Generator County:		Los Angeles				
TSD EPA ID:		CAT080013352				
TSD County Code:		19				
TSD County:		Los Angeles				
State Waste Code:		134				
State Waste Code Desc.:		Aqueous solution with total organic residues less than 10 percent				
Method Code:		R01				
Method Description:		Recycler				
Tons:		0.462				
Year:		1998				
--		--				
Generator EPA ID:		CAL000126292				
Generator County Code:		19				
Generator County:		Los Angeles				
TSD EPA ID:		CAD099452708				
TSD County Code:		19				
TSD County:		Los Angeles				
State Waste Code:		134				
State Waste Code Desc.:		Aqueous solution with total organic residues less than 10 percent				
Method Code:		R01				
Method Description:		Recycler				
Tons:		0.924				
Year:		1999				
--		--				

[51](#)

15 of 16

S

0.10 /
515.01

779.23 /
-14

RAYS MBZ
621 S ARROYO PKWY STE B
PASADENA CA 91105-3280

RCRA
NON GEN

EPA Handler ID: CAL000377020
Gen Status Universe: No Report
Contact Name: RAYMOND YADEGAR
Contact Address: 16452 ARMSTEAD ST , , GRANADA HILLS , CA, 91344 ,
Contact Phone No and Ext: 626-396-9544
Contact Email: RAYMBZ00@YAHOO.COM
Contact Country:
County Name: LOS ANGELES
EPA Region: 09
Land Type:
Receive Date: 20120807

Violation/Evaluation Summary

Note: NO RECORDS: As of Dec 2018, there are no Compliance Monitoring and Enforcement (violation) records associated with this facility (EPA ID).

Handler Summary

Importer Activity: No
Mixed Waste Generator: No
Transporter Activity: Yes
Transfer Facility: No
Onsite Burner Exemption: No
Furnace Exemption: No
Underground Injection Activity: No
Commercial TSD: No
Used Oil Transporter: No
Used Oil Transfer Facility: No
Used Oil Processor: No

Map Key	Number of Records	Direction	Distance (mi/ft)	Elev/Diff (ft)	Site	DB
Used Oil Refiner:		No				
Used Oil Burner:		No				
Used Oil Market Burner:		No				
Used Oil Spec Marketer:		No				

Hazardous Waste Handler Details

Sequence No: 1
 Receive Date: 20120807
 Handler Name: RAYS MBZ
 Generator Status Universe: No Report
 Source Type: Implementer

Owner/Operator Details

Owner/Operator Ind:	Current Owner	Street No:	
Type:	Other	Street 1:	621 S ARROYO PKWY STE B
Name:	RAYMOND YADEGAR	Street 2:	
Date Became Current:		City:	PASADENA
Date Ended Current:		State:	CA
Phone:	626-396-9544	Country:	
Source Type:	Implementer	Zip Code:	91105-3280
Owner/Operator Ind:	Current Operator	Street No:	
Type:	Other	Street 1:	16452 ARMSTEAD ST
Name:	RAYMOND YADEGAR	Street 2:	
Date Became Current:		City:	GRANADA HILLS
Date Ended Current:		State:	CA
Phone:	626-396-9544	Country:	
Source Type:	Implementer	Zip Code:	91344

[51](#) 16 of 16 S 0.10 / 515.01 779.23 / -14 FARRIS AND SONS AUTO SVC 621 S ARROYO PARKWAY UNIT B PASADENA CA 91105 RCRA SQG

EPA Handler ID: CAD983587627
 Gen Status Universe: Small Quantity Generator
 Contact Name: TED FARRIS
 Contact Address: 621 S ARROYO PARKWAY UNIT B , , PASADENA , CA, 91105 , US
 Contact Phone No and Ext: 818-795-4740
 Contact Email:
 Contact Country: US
 County Name: LOS ANGELES
 EPA Region: 09
 Land Type:
 Receive Date: 19910703

Violation/Evaluation Summary

Note: NO RECORDS: As of Dec 2018, there are no Compliance Monitoring and Enforcement (violation) records associated with this facility (EPA ID).

Handler Summary

Importer Activity: No
 Mixed Waste Generator: No
 Transporter Activity: No
 Transfer Facility: No
 Onsite Burner Exemption: No
 Furnace Exemption: No
 Underground Injection Activity: No
 Commercial TSD: No
 Used Oil Transporter: No

Map Key	Number of Records	Direction	Distance (mi/ft)	Elev/Diff (ft)	Site	DB
Used Oil Transfer Facility:		No				
Used Oil Processor:		No				
Used Oil Refiner:		No				
Used Oil Burner:		No				
Used Oil Market Burner:		No				
Used Oil Spec Marketer:		No				

Hazardous Waste Handler Details

Sequence No: 1
 Receive Date: 19910703
 Handler Name: FARRIS AND SONS AUTO SVC
 Generator Status Universe: Small Quantity Generator
 Source Type: Notification

Owner/Operator Details

Owner/Operator Ind:	Current Owner	Street No:	
Type:	Private	Street 1:	NOT REQUIRED
Name:	ALLAN CHU	Street 2:	
Date Became Current:		City:	NOT REQUIRED
Date Ended Current:		State:	ME
Phone:	415-555-1212	Country:	
Source Type:	Notification	Zip Code:	99999

Owner/Operator Ind:	Current Operator	Street No:	
Type:	Private	Street 1:	NOT REQUIRED
Name:	NOT REQUIRED	Street 2:	
Date Became Current:		City:	NOT REQUIRED
Date Ended Current:		State:	ME
Phone:	415-555-1212	Country:	
Source Type:	Notification	Zip Code:	99999

52	1 of 3	SSW	0.10 / 521.24	778.14 / -15	PLAY-WELL EQUIP CO 655 S RAYMOND AV PASADENA CA 91105	EMISSIONS
--------------------	--------	-----	---------------	--------------	---	-----------

1990 Criteria Data

Facility ID:	8561	CERR Code:	
Facility SIC Code:	3949	TOGT:	5
CO:	19	ROGT:	4.522
Air Basin:	SC	COT:	
District:	SC	NOXT:	
COID:	LA	SOXT:	
DISN:	SOUTH COAST AQMD	PMT:	
CHAPIS:		PM10T:	

1990 Toxic Data

Facility ID:	8561	COID:	LA
Facility SIC Code:	3949	DISN:	SOUTH COAST AQMD
CO:	19	CHAPIS:	
Air Basin:	SC	CERR Code:	
District:	SC		
TS:			
Health Risk Asmt:			
Non-Cancer Chronic Haz Ind:			
Non-Cancer Acute Haz Ind:			

52	2 of 3	SSW	0.10 /	778.14 /	PLAY-WELL EQUIPMENT	FINDS/FRS
--------------------	--------	-----	--------	----------	---------------------	-----------

Map Key	Number of Records	Direction	Distance (mi/ft)	Elev/Diff (ft)	Site	DB
			521.24	-15	655 S RAYMOND AVE PASADENA CA 91105	
Registry ID:		110066512232				
FIPS Code:						
Program Acronyms:		CA-ENVIROVIEW				
HUC Code:		18070105				
Site Type Name:		STATIONARY				
Location Description:						
Supplemental Location:						
Create Date:		14-OCT-2015 11:49:04				
Update Date:						
Interest Types:		STATE MASTER				
SIC Codes:						
SIC Code Descriptions:						
NAICS Codes:						
NAICS Code Descriptions:						
Conveyor:		FRS-GEOCODE				
Federal Facility Code:						
Federal Agency Name:						
Tribal Land Code:						
Tribal Land Name:						
Congressional Dist No.:		29				
Census Block Code:		060374640005008				
EPA Region Code:		09				
County Name:		LOS ANGELES				
US/Mexico Border Ind:						
Latitude:		34.134465				
Longitude:		-118.148797				
Reference Point:		ENTRANCE POINT OF A FACILITY OR STATION				
Coord Collection Method:		ADDRESS MATCHING-HOUSE NUMBER				
Accuracy Value:		50				
Datum:		NAD83				
Source:						
Facility Detail Rprt URL:		http://ofmpub.epa.gov/enviro/fii_query_detail.disp_program_facility?p_registry_id=110066512232				

52	3 of 3	SSW	0.10 / 521.24	778.14 / -15	PLAYWELL EQUIPMENT CO 655 SO RAYMOND PASADENA CA 911050000	HAZNET
SIC Code:						
NAICS Code:						
EPA ID:		CAC001260272				
Create Date:		2/18/1997				
Fac Act Ind:		No				
Inact Date:		10/25/2000				
County Code:		19				
County Name:		Los Angeles				
Mail Name:						
Mailing Addr 1:		655 SO RAYMOND				
Mailing Addr 2:						
Owner Fax:						
Mailing City:		PASADENA				
Mailing State:		CA				
Mailing Zip:		911050000				
Region Code:		3				
Owner Name:		PLAYWELL EQUIPMENT CO				
Owner Addr 1:		655 SO RAYMOND				
Owner Addr 2:						
Owner City:		PASADENA				
Owner State:		CA				
Owner Zip:		911050000				
Owner Phone:		0000000000				
Contact Information						
--						
Contact Name:		JOHN MATTHIESSEN				
Street Address 1:		655 SO RAYMOND				
Street Address 2:						
City:		PASADENA				
State:		CA				
Zip:		911050000				
Phone:		8187930603				
--						
--						
Tanner Information						
--						
Generator EPA ID:		CAC001260272				

Map Key	Number of Records	Direction	Distance (mi/ft)	Elev/Diff (ft)	Site	DB
----------------	--------------------------	------------------	-------------------------	-----------------------	-------------	-----------

Violation Description:

Failure to provide initial and annual training to all employees in safety procedures in the event of a release or threatened release of a hazardous material or failure to document and maintain training records for a minimum of three years.

Violations

Violation Date: 11/12/2014
Violation Division: Pasadena Fire Department
Violation Program: HMRRP
Violation Source: CERS
Citation: HSC 6.95 25508.2 - California Health and Safety Code, Chapter 6.95, Section(s) 25508.2
Violation Notes:

Returned to compliance on 02/10/2015.; Note: data in [Violation Notes] field for some records is truncated from the source.

Violation Description:

Failure to annually review and electronically certify that the business plan is complete, accurate, and up-to-date.

Violations

Violation Date: 11/12/2014
Violation Division: Pasadena Fire Department
Violation Program: HMRRP
Violation Source: CERS
Citation: HSC 6.95 25508(a)(1) - California Health and Safety Code, Chapter 6.95, Section(s) 25508(a)(1)
Violation Notes:

Returned to compliance on 02/10/2015.; Note: data in [Violation Notes] field for some records is truncated from the source.

Violation Description:

Failure to complete and electronically submit hazardous material inventory information for all reportable hazardous materials on site at or above reportable quantities.

Violations

Violation Date: 11/12/2014
Violation Division: Pasadena Fire Department
Violation Program: HMRRP
Violation Source: CERS
Citation: HSC 6.95 25508(a)(1) - California Health and Safety Code, Chapter 6.95, Section(s) 25508(a)(1)
Violation Notes:

Returned to compliance on 02/10/2015.; Note: data in [Violation Notes] field for some records is truncated from the source.

Violation Description:

Failure to establish and electronically submit an adequate emergency response plan and procedures for a release or threatened release of a hazardous material.

Violations

Violation Date: 11/12/2014
Violation Division: Pasadena Fire Department
Violation Program: HMRRP
Violation Source: CERS
Citation: HSC 6.95 25508(a)(1) - California Health and Safety Code, Chapter 6.95, Section(s) 25508(a)(1)
Violation Notes:

Returned to compliance on 02/10/2015.; Note: data in [Violation Notes] field for some records is truncated from the source.

Violation Description:

Failure to establish and electronically submit an adequate training program in safety procedures in the event of a release or threatened release of a hazardous material.

Violations

Violation Date: 11/12/2014
Violation Division: Pasadena Fire Department
Violation Program: HMRRP
Violation Source: CERS
Citation: HSC 6.95 25508.1(a)-(e) - California Health and Safety Code, Chapter 6.95, Section(s) 25508.1(a)-(e)
Violation Notes:

Returned to compliance on 02/10/2015.; Note: data in [Violation Notes] field for some records is truncated from the source.

Violation Description:

Failure to electronically update business plan within 30 days of any one of the following events:
A 100 percent or more increase in the quantity of a previously disclosed material.
Any handling of a previously undisclosed hazardous materials at or above reportable quantities.
A change of business address, business ownership, or business name.

Violations

Violation Date: 11/12/2014
Violation Division: Pasadena Fire Department
Violation Program: HMRRP
Violation Source: CERS
Citation: 19 CCR 6.95 25508(a)(1) - California Code of Regulations, Title 19, Chapter 6.95, Section(s) 25508(a)(1)
Violation Notes:

Returned to compliance on 02/10/2015.; Note: data in [Violation Notes] field for some records is truncated from the source.

Violation Description:

Failure to complete and electronically submit the Business Activities Page and/or Business Owner Operator Identification Page.

Violations

Violation Date: 11/12/2014
Violation Division: Pasadena Fire Department
Violation Program: HMRRP
Violation Source: CERS
Citation: HSC 6.95 25508(a)(1) - California Health and Safety Code, Chapter 6.95, Section(s) 25508(a)(1)
Violation Notes:

Returned to compliance on 02/10/2015.; Note: data in [Violation Notes] field for some records is truncated from the source.

Violation Description:

Failure to complete and electronically submit a site map with all required content.

Evaluations

Eval Date: 11/12/2014
Violations Found: Yes
Eval General Type: Compliance Evaluation Inspection
Eval Type: Routine done by local agency
Eval Division: Pasadena Fire Department
Eval Program: HMRRP

Map Key	Number of Records	Direction	Distance (mi/ft)	Elev/Diff (ft)	Site	DB
----------------	--------------------------	------------------	-------------------------	-----------------------	-------------	-----------

Eval Source: CERS
Eval Notes:

; Note: data in [EVAL Notes] field for some records is truncated from the source.

Eval Date: 4/27/2016
Violations Found: No
Eval General Type: Compliance Evaluation Inspection
Eval Type: Routine done by local agency
Eval Division: Los Angeles County Fire Department
Eval Program: HMRRP
Eval Source: CERS
Eval Notes:

; Note: data in [EVAL Notes] field for some records is truncated from the source.

Affiliations

Affil Type Desc: Identification Signer
Entity Name: Travis Ensling
Entity Title: COO
Address:
City:
State:
Country:
Zip Code:
Phone:

Affil Type Desc: Facility Mailing Address
Entity Name: Mailing Address
Entity Title:
Address: 300 S Raymond Ave
City: Pasadena
State: CA
Country:
Zip Code: 91105
Phone:

Affil Type Desc: Parent Corporation
Entity Name: Congregation Ale House
Entity Title:
Address:
City:
State:
Country:
Zip Code:
Phone:

Affil Type Desc: Operator
Entity Name: Travis Ensling
Entity Title:
Address:
City:
State:
Country:
Zip Code:
Phone: (310) 710-9203

Affil Type Desc: CUPA District
Entity Name: Los Angeles County Fire
Entity Title:
Address: 5825 Rickenbacker Road
City: Commerce
State: CA
Country:
Zip Code: 90040-3027

Map Key	Number of Records	Direction	Distance (mi/ft)	Elev/Diff (ft)	Site	DB
---------	-------------------	-----------	------------------	----------------	------	----

Phone: (323) 890-4045
Affil Type Desc: Document Preparer
Entity Name: Travis Ensling
Entity Title:
Address:
City:
State:
Country:
Zip Code:
Phone:

Affil Type Desc: Environmental Contact
Entity Name: Travis Ensling
Entity Title:
Address: 619 N Azusa Ave
City: Azusa
State: CA
Country:
Zip Code: 91702
Phone: (310) 710-9203

Affil Type Desc: Property Owner
Entity Name: RDS Investments
Entity Title:
Address: 9701 Wilshire Blvd
City: Beverly Hills
State: CA
Country: United States
Zip Code: 90212
Phone: (424) 279-9326

Affil Type Desc: Legal Owner
Entity Name: Travis Ensling
Entity Title:
Address: 619 N Azusa Ave
City: Azusa
State: CA
Country: United States
Zip Code: 91702
Phone: (310) 710-9203

Coordinates

Env Int Type Code: HMBP	Longitude: -118.148480
Program ID: 10603207	Coord Name:
Latitude: 34.140110	Ref Point Type Desc: Center of a facility or station.

53	2 of 3	NNW	0.10 / 524.63	808.17 / 15	CROWN CITY BREWERY 300 S. RAYMOND AVE. PASADENA CA 91105	EMISSIONS
--------------------	--------	------------	----------------------	--------------------	---	------------------

1990 Criteria Data

Facility ID: 66782	CERR Code:
Facility SIC Code: 5812	TOGT: 0
CO: 19	ROGT: 0
Air Basin: SC	COT:
District: SC	NOXT:
COID: LA	SOXT:
DISN: SOUTH COAST AQMD	PMT: .1
CHAPIS:	PM10T: .095

1990 Toxic Data

Map Key	Number of Records	Direction	Distance (mi/ft)	Elev/Diff (ft)	Site	DB
Facility ID:	66782				COID: LA	
Facility SIC Code:	5812				DISN: SOUTH COAST AQMD	
CO:	19				CHAPIS:	
Air Basin:	SC				CERR Code:	
District:	SC					
TS:						
Health Risk Asmt:						
Non-Cancer Chronic Haz Ind:						
Non-Cancer Acute Haz Ind:						

53	3 of 3	NNW	0.10 / 524.63	808.17 / 15	CONGREGATION ALE HOUSE 300 S RAYMOND AVE PASADENA CA 91105	FINDS/FRS
--------------------	--------	-----	---------------	-------------	--	-----------

Registry ID:	110065067199					
FIPS Code:						
Program Acronyms:	CA-ENVIROVIEW					
HUC Code:	18070105					
Site Type Name:	STATIONARY					
Location Description:						
Supplemental Location:						
Create Date:	10-OCT-2015 08:51:45					
Update Date:						
Interest Types:	STATE MASTER					
SIC Codes:						
SIC Code Descriptions:						
NAICS Codes:						
NAICS Code Descriptions:						
Conveyor:	FRS-GEOCODE					
Federal Facility Code:						
Federal Agency Name:						
Tribal Land Code:						
Tribal Land Name:						
Congressional Dist No.:	29					
Census Block Code:	060374636024002					
EPA Region Code:	09					
County Name:	LOS ANGELES					
US/Mexico Border Ind:						
Latitude:	34.14011					
Longitude:	-118.14847					
Reference Point:	CENTER OF A FACILITY OR STATION					
Coord Collection Method:	ADDRESS MATCHING-HOUSE NUMBER					
Accuracy Value:	30					
Datum:	NAD83					
Source:						
Facility Detail Rprt URL:	http://ofmpub.epa.gov/enviro/fii_query_detail.disp_program_facility?p_registry_id=110065067199					

54	1 of 6	S	0.10 / 546.23	779.14 / -14	ARROYO CLEANERS 633 S ARROYO PKWY # 4 PASADENA CA 91105	CERS HAZ
--------------------	--------	---	---------------	--------------	---	----------

Site ID:	6956					
Latitude:	34.134470					
Longitude:	-118.147770					

Regulated Programs

EI ID:	10305481	EI Description:	Hazardous Waste Generator
EI ID:	10305481	EI Description:	Chemical Storage Facilities

Violations

Map Key	Number of Records	Direction	Distance (mi/ft)	Elev/Diff (ft)	Site	DB
----------------	--------------------------	------------------	-------------------------	-----------------------	-------------	-----------

Violation Date: 6/30/2015
Violation Division: Pasadena Fire Department
Violation Program: HMRRP
Violation Source: CERS
Citation: HSC 6.95 25508(a)(1) - California Health and Safety Code, Chapter 6.95, Section(s) 25508(a)(1)
Violation Notes:

Returned to compliance on 09/03/2015.; Note: data in [Violation Notes] field for some records is truncated from the source.

Violation Description:

Failure to complete and electronically submit a site map with all required content.

Violations

Violation Date: 6/30/2015
Violation Division: Pasadena Fire Department
Violation Program: HMRRP
Violation Source: CERS
Citation: HSC 6.95 25508.2 - California Health and Safety Code, Chapter 6.95, Section(s) 25508.2
Violation Notes:

Returned to compliance on 09/03/2015.; Note: data in [Violation Notes] field for some records is truncated from the source.

Violation Description:

Failure to annually review and electronically certify that the business plan is complete, accurate, and up-to-date.

Violations

Violation Date: 6/30/2015
Violation Division: Pasadena Fire Department
Violation Program: HMRRP
Violation Source: CERS
Citation: HSC 6.95 25508(a)(1) - California Health and Safety Code, Chapter 6.95, Section(s) 25508(a)(1)
Violation Notes:

Returned to compliance on 09/03/2015.; Note: data in [Violation Notes] field for some records is truncated from the source.

Violation Description:

Failure to establish and electronically submit an adequate training program in safety procedures in the event of a release or threatened release of a hazardous material.

Violations

Violation Date: 6/30/2015
Violation Division: Pasadena Fire Department
Violation Program: HMRRP
Violation Source: CERS
Citation: HSC 6.95 25508.1(a)-(e) - California Health and Safety Code, Chapter 6.95, Section(s) 25508.1(a)-(e)
Violation Notes:

Returned to compliance on 09/03/2015.; Note: data in [Violation Notes] field for some records is truncated from the source.

Violation Description:

Failure to electronically update business plan within 30 days of any one of the following events:
 A 100 percent or more increase in the quantity of a previously disclosed material.
 Any handling of a previously undisclosed hazardous materials at or above reportable quantities.
 A change of business address, business ownership, or business name.

<i>Map Key</i>	<i>Number of Records</i>	<i>Direction</i>	<i>Distance (mi/ft)</i>	<i>Elev/Diff (ft)</i>	<i>Site</i>	<i>DB</i>
----------------	--------------------------	------------------	-------------------------	-----------------------	-------------	-----------

Violations

Violation Date: 6/30/2015
Violation Division: Pasadena Fire Department
Violation Program: HMRRP
Violation Source: CERS
Citation: HSC 6.95 25508(d) - California Health and Safety Code, Chapter 6.95, Section(s) 25508(d)
Violation Notes:

Returned to compliance on 09/03/2015.; Note: data in [Violation Notes] field for some records is truncated from the source.

Violation Description:

Failure to complete and/or electronically submit a business plan when storing/handling a hazardous material at or above reportable quantities.

Violations

Violation Date: 6/30/2015
Violation Division: Pasadena Fire Department
Violation Program: HMRRP
Violation Source: CERS
Citation: HSC 6.95 25508(a)(1) - California Health and Safety Code, Chapter 6.95, Section(s) 25508(a)(1)
Violation Notes:

Returned to compliance on 09/03/2015.; Note: data in [Violation Notes] field for some records is truncated from the source.

Violation Description:

Failure to establish and electronically submit an adequate emergency response plan and procedures for a release or threatened release of a hazardous material.

Violations

Violation Date: 6/30/2015
Violation Division: Pasadena Fire Department
Violation Program: HMRRP
Violation Source: CERS
Citation: 19 CCR 6.95 25508(a)(1) - California Code of Regulations, Title 19, Chapter 6.95, Section(s) 25508(a)(1)
Violation Notes:

Returned to compliance on 09/03/2015.; Note: data in [Violation Notes] field for some records is truncated from the source.

Violation Description:

Failure to complete and electronically submit the Business Activities Page and/or Business Owner Operator Identification Page.

Violations

Violation Date: 6/30/2015
Violation Division: Pasadena Fire Department
Violation Program: HMRRP
Violation Source: CERS
Citation: HSC 6.95 25505(a)(4) - California Health and Safety Code, Chapter 6.95, Section(s) 25505(a)(4)
Violation Notes:

Returned to compliance on 09/03/2015.; Note: data in [Violation Notes] field for some records is truncated from the source.

Violation Description:

Failure to provide initial and annual training to all employees in safety procedures in the event of a release or threatened release of a hazardous material or failure to document and maintain training records for a minimum of three years.

Map Key	Number of Records	Direction	Distance (mi/ft)	Elev/Diff (ft)	Site	DB
----------------	--------------------------	------------------	-------------------------	-----------------------	-------------	-----------

Violations

Violation Date: 6/30/2015
Violation Division: Pasadena Fire Department
Violation Program: HMRRP
Violation Source: CERS
Citation: HSC 6.95 25508(a)(1) - California Health and Safety Code, Chapter 6.95, Section(s) 25508(a)(1)
Violation Notes:

Returned to compliance on 09/03/2015.; Note: data in [Violation Notes] field for some records is truncated from the source.

Violation Description:

Failure to complete and electronically submit hazardous material inventory information for all reportable hazardous materials on site at or above reportable quantities.

Evaluations

Eval Date: 6/30/2015
Violations Found: Yes
Eval General Type: Compliance Evaluation Inspection
Eval Type: Routine done by local agency
Eval Division: Pasadena Fire Department
Eval Program: HMRRP
Eval Source: CERS
Eval Notes:

; Note: data in [EVAL Notes] field for some records is truncated from the source.

Eval Date: 3/7/2014
Violations Found: No
Eval General Type: Compliance Evaluation Inspection
Eval Type: Routine done by local agency
Eval Division: Los Angeles County Fire Department
Eval Program: HW
Eval Source: CERS
Eval Notes:

; Note: data in [EVAL Notes] field for some records is truncated from the source.

Eval Date: 3/14/2017
Violations Found: No
Eval General Type: Compliance Evaluation Inspection
Eval Type: Routine done by local agency
Eval Division: Los Angeles County Fire Department
Eval Program: HW
Eval Source: CERS
Eval Notes:

; Note: data in [EVAL Notes] field for some records is truncated from the source.

Affiliations

Affil Type Desc: CUPA District
Entity Name: Los Angeles County Fire
Entity Title:
Address: 5825 Rickenbacker Road
City: Commerce
State: CA
Country:
Zip Code: 90040-3027
Phone: (323) 890-4045

Map Key	Number of Records	Direction	Distance (mi/ft)	Elev/Diff (ft)	Site	DB
Affil Type Desc: Entity Name: Entity Title: Address: City: State: Country: Zip Code: Phone:					Operator SUN JU CHO	
Affil Type Desc: Entity Name: Entity Title: Address: City: State: Country: Zip Code: Phone:					Facility Mailing Address Mailing Address 633 S ARROYO PKWY #4 PASADENA CA 91105 (626) 304-1100	
Affil Type Desc: Entity Name: Entity Title: Address: City: State: Country: Zip Code: Phone:					Identification Signer SUN JU CHO OWNER	
Affil Type Desc: Entity Name: Entity Title: Address: City: State: Country: Zip Code: Phone:					Legal Owner SUN JU CHO 633 S ARROYO PKWY #4 PASADENA CA United States 91105 (626) 304-1100	
Affil Type Desc: Entity Name: Entity Title: Address: City: State: Country: Zip Code: Phone:					Environmental Contact SUN JU CHO 633 S ARROYO PKWY # 4 PASADENA CA 91105 (626) 304-1100	
Affil Type Desc: Entity Name: Entity Title: Address: City: State: Country: Zip Code: Phone:					Parent Corporation ARROYO CLEANERS	
Affil Type Desc: Entity Name: Entity Title: Address: City: State: Country: Zip Code: Phone:					Document Preparer Sun Ju Cho	

Map Key	Number of Records	Direction	Distance (mi/ft)	Elev/Diff (ft)	Site	DB
54	2 of 6	S	0.10 / 546.23	779.14 / -14	ARROYO CLEANERS 633 S ARROYO PKWY STE 4 PASADENA CA 911050000	DRYCLEANERS

EPA ID:	CAD981663537	Owner Phone:	6263041100
Create Date:	4/10/1987	Owner Fax:	0000000000
Facility Act Ind:	Yes	Contact Name:	SUN JU CHO-OWNER
Inact Date:		Contact Street 1:	633 S ARROYO PKWY STE 4
Reason:	SIC/NAICS	Contact Street 2:	
County Name:	Los Angeles	Contact City:	PASADENA
Region Code:	3	Contact State:	CA
Owner Name:	SUN JU CHO	Contact Zip:	91105
Owner Street 1:	633 S ARROYO PKWY STE 4	Contact Phone:	6263041100
Owner Street 2:		Mail Name:	
Owner City:	PASADENA	DD Latitude:	34.134911
Owner State:	CA	DD Longitude:	-118.166569
Owner Zip:	911053258		

--Details--

NAICS Code:	81232
Naics Desc:	Drycleaning and Laundry Services (except Coin-Operated)
SIC Code:	7211
SIC Desc:	Power Laundries, Family and Commercial

54	3 of 6	S	0.10 / 546.23	779.14 / -14	ARROYO CLEANERS, MEHRAN FARHAD 633 S ARROYO PKWY PASADENA CA 91105	EMISSIONS
--------------------	--------	---	---------------	--------------	--	-----------

1987 Criteria Data

Facility ID:	54779	CERR Code:	
Facility SIC Code:	7216	TOGT:	1.4
CO:	19	ROGT:	0
Air Basin:	SC	COT:	
District:	SC	NOXT:	
COID:	LA	SOXT:	
DISN:	SOUTH COAST AQMD	PMT:	
CHAPIS:		PM10T:	

1987 Toxic Data

Facility ID:	54779	COID:	LA
Facility SIC Code:	7216	DISN:	SOUTH COAST AQMD
CO:	19	CHAPIS:	
Air Basin:	SC	CERR Code:	
District:	SC		
TS:			
Health Risk Asmt:			
Non-Cancer Chronic Haz Ind:			
Non-Cancer Acute Haz Ind:			

1990 Criteria Data

Facility ID:	54779	CERR Code:	
Facility SIC Code:	7216	TOGT:	1.4
CO:	19	ROGT:	0
Air Basin:	SC	COT:	
District:	SC	NOXT:	
COID:	LA	SOXT:	

Map Key	Number of Records	Direction	Distance (mi/ft)	Elev/Diff (ft)	Site	DB
DISN: CHAPIS:	SOUTH COAST AQMD				PMT: PM10T:	
<u>1990 Toxic Data</u>						
Facility ID:	54779				COID:	LA
Facility SIC Code:	7216				DISN:	SOUTH COAST AQMD
CO:	19				CHAPIS:	
Air Basin:	SC				CERR Code:	
District:	SC					
TS:						
Health Risk Asmt:						
Non-Cancer Chronic Haz Ind:						
Non-Cancer Acute Haz Ind:						

54	4 of 6	S	0.10 / 546.23	779.14 / -14	ARROYO CLEANERS 633 S ARROYO PKWY 4 PASADENA CA 91105-3293	FINDS/FRS
Registry ID:	110002741971					
FIPS Code:	06037					
Program Acronyms:	CA-ENVIROVIEW, HWTS-DATAMART, RCRAINFO					
HUC Code:	18070105					
Site Type Name:	STATIONARY					
Location Description:						
Supplemental Location:						
Create Date:	01-MAR-2000 00:00:00					
Update Date:	13-OCT-2015 11:45:32					
Interest Types:	SQG, STATE MASTER					
SIC Codes:	7216					
SIC Code Descriptions:	DRYCLEANING PLANTS, EXCEPT RUG CLEANING					
NAICS Codes:						
NAICS Code Descriptions:						
Conveyor:	FRS-GEOCODE					
Federal Facility Code:						
Federal Agency Name:						
Tribal Land Code:						
Tribal Land Name:						
Congressional Dist No.:	29					
Census Block Code:	060374640005010					
EPA Region Code:	09					
County Name:	LOS ANGELES					
US/Mexico Border Ind:						
Latitude:	34.13447					
Longitude:	-118.14741					
Reference Point:	CENTER OF A FACILITY OR STATION					
Coord Collection Method:	ADDRESS MATCHING-HOUSE NUMBER					
Accuracy Value:	30					
Datum:	NAD83					
Source:						
Facility Detail Rprt URL:	http://ofmpub.epa.gov/enviro/fii_query_detail.disp_program_facility?p_registry_id=110002741971					

54	5 of 6	S	0.10 / 546.23	779.14 / -14	ARROYO CLEANERS 633 S ARROYO PKWY STE 4 PASADENA CA 911050000	HAZNET
SIC Code:	7211,7212,7216,7219,7389				Mailing City:	PASADENA
NAICS Code:	81232				Mailing State:	CA
EPA ID:	CAD981663537				Mailing Zip:	911053258
Create Date:	4/10/1987				Region Code:	3
Fac Act Ind:	Yes				Owner Name:	SUN JU CHO
Inact Date:					Owner Addr 1:	633 S ARROYO PKWY STE 4
County Code:	19				Owner Addr 2:	
County Name:	Los Angeles				Owner City:	PASADENA
Mail Name:					Owner State:	CA

Map Key	Number of Records	Direction	Distance (mi/ft)	Elev/Diff (ft)	Site	DB
---------	-------------------	-----------	------------------	----------------	------	----

Mailing Addr 1:	633 S ARROYO PKWY STE 4			Owner Zip:	911053258	
Mailing Addr 2:				Owner Phone:	6263041100	
Owner Fax:	0000000000					

Contact Information

-- --
Contact Name: SUN JU CHO-OWNER
Street Address 1: 633 S ARROYO PKWY STE 4
Street Address 2:
City: PASADENA
State: CA
Zip: 91105
Phone: 6263041100
 -- --

Tanner Information

-- --
Generator EPA ID: CAD981663537
Generator County Code: 19
Generator County: Los Angeles
TSD EPA ID: CAD981397417
TSD County Code: 19
TSD County: Los Angeles
State Waste Code: 211
State Waste Code Desc.: Halogenated solvents (chloroforms, methyl chloride, perchloroethylene, etc)
Method Code: R01
Method Description: Recycler
Tons: 0.5756
Year: 1995
 -- --

Generator EPA ID: CAD981663537
Generator County Code: 19
Generator County: Los Angeles
TSD EPA ID: CAD981397417
TSD County Code: 19
TSD County: Los Angeles
State Waste Code: 211
State Waste Code Desc.: Halogenated solvents (chloroforms, methyl chloride, perchloroethylene, etc)
Method Code: R01
Method Description: Recycler
Tons: 1.1702
Year: 1996
 -- --

Generator EPA ID: CAD981663537
Generator County Code: 19
Generator County: Los Angeles
TSD EPA ID: CAD981397417
TSD County Code: 19
TSD County: Los Angeles
State Waste Code: 211
State Waste Code Desc.: Halogenated solvents (chloroforms, methyl chloride, perchloroethylene, etc)
Method Code: R01
Method Description: Recycler
Tons: 21.535
Year: 1997
 -- --

Generator EPA ID: CAD981663537
Generator County Code: 19
Generator County: Los Angeles
TSD EPA ID: CAD981397417
TSD County Code: 19
TSD County: Los Angeles
State Waste Code: 211
State Waste Code Desc.: Halogenated solvents (chloroforms, methyl chloride, perchloroethylene, etc)
Method Code: R01
Method Description: Recycler
Tons: 0.8405
Year: 1998
 -- --

Map Key	Number of Records	Direction	Distance (mi/ft)	Elev/Diff (ft)	Site	DB
Generator EPA ID:			CAD981663537			
Generator County Code:			19			
Generator County:			Los Angeles			
TSD EPA ID:			CAD981397417			
TSD County Code:			19			
TSD County:			Los Angeles			
State Waste Code:			211			
State Waste Code Desc.:			Halogenated solvents (chloroforms, methyl chloride, perchloroethylene, etc)			
Method Code:			R01			
Method Description:			Recycler			
Tons:			0.7947			
Year:			1999			
--			--			
Generator EPA ID:			CAD981663537			
Generator County Code:			19			
Generator County:			Los Angeles			
TSD EPA ID:			CAD981397417			
TSD County Code:			19			
TSD County:			Los Angeles			
State Waste Code:			211			
State Waste Code Desc.:			Halogenated solvents (chloroforms, methyl chloride, perchloroethylene, etc)			
Method Code:						
Method Description:						
Tons:			0.3566			
Year:			1999			
--			--			
Generator EPA ID:			CAD981663537			
Generator County Code:			19			
Generator County:			Los Angeles			
TSD EPA ID:			CAD981397417			
TSD County Code:			19			
TSD County:			Los Angeles			
State Waste Code:						
State Waste Code Desc.:						
Method Code:			R01			
Method Description:			Recycler			
Tons:			0			
Year:			1999			
--			--			
Generator EPA ID:			CAD981663537			
Generator County Code:			19			
Generator County:			Los Angeles			
TSD EPA ID:			CAD981397417			
TSD County Code:			19			
TSD County:			Los Angeles			
State Waste Code:			211			
State Waste Code Desc.:			Halogenated solvents (chloroforms, methyl chloride, perchloroethylene, etc)			
Method Code:			R01			
Method Description:			Recycler			
Tons:			0.2107			
Year:			2000			
--			--			
Generator EPA ID:			CAD981663537			
Generator County Code:			19			
Generator County:			Los Angeles			
TSD EPA ID:			NVR000076158			
TSD County Code:			99			
TSD County:			Unknown			
State Waste Code:						
State Waste Code Desc.:						
Method Code:						
Method Description:						
Tons:						
Year:			2004			
--			--			
Generator EPA ID:			CAD981663537			
Generator County Code:			19			
Generator County:			Los Angeles			
TSD EPA ID:			NVR000076158			

Map Key	Number of Records	Direction	Distance (mi/ft)	Elev/Diff (ft)	Site	DB
TSD County Code:		99				
TSD County:		Unknown				
State Waste Code:		211				
State Waste Code Desc.:		Halogenated solvents (chloroforms, methyl chloride, perchloroethylene, etc)				
Method Code:						
Method Description:						
Tons:		0.1251				
Year:		2004				
--		--				
Generator EPA ID:		CAD981663537				
Generator County Code:		19				
Generator County:		Los Angeles				
TSD EPA ID:		NVR000076158				
TSD County Code:		99				
TSD County:		Unknown				
State Waste Code:						
State Waste Code Desc.:						
Method Code:						
Method Description:						
Tons:						
Year:		2005				
--		--				
Generator EPA ID:		CAD981663537				
Generator County Code:		19				
Generator County:		Los Angeles				
TSD EPA ID:		NVR000076158				
TSD County Code:		99				
TSD County:		Unknown				
State Waste Code:						
State Waste Code Desc.:						
Method Code:		R01				
Method Description:		Recycler				
Tons:						
Year:		2005				
--		--				
Generator EPA ID:		CAD981663537				
Generator County Code:		19				
Generator County:		Los Angeles				
TSD EPA ID:		NVR000076158				
TSD County Code:		99				
TSD County:		Unknown				
State Waste Code:		211				
State Waste Code Desc.:		Halogenated solvents (chloroforms, methyl chloride, perchloroethylene, etc)				
Method Code:						
Method Description:						
Tons:		0.1251				
Year:		2005				
--		--				
Generator EPA ID:		CAD981663537				
Generator County Code:		19				
Generator County:		Los Angeles				
TSD EPA ID:		NVR000076158				
TSD County Code:		99				
TSD County:		Unknown				
State Waste Code:		134				
State Waste Code Desc.:		Aqueous solution with total organic residues less than 10 percent				
Method Code:						
Method Description:						
Tons:						
Year:		2005				
--		--				
Generator EPA ID:		CAD981663537				
Generator County Code:		19				
Generator County:		Los Angeles				
TSD EPA ID:		NVR000076158				
TSD County Code:		99				
TSD County:		Unknown				
State Waste Code:		211				
State Waste Code Desc.:		Halogenated solvents (chloroforms, methyl chloride, perchloroethylene, etc)				

Map Key	Number of Records	Direction	Distance (mi/ft)	Elev/Diff (ft)	Site	DB
Method Code:		R01				
Method Description:		Recycler				
Tons:		0.1251				
Year:		2005				
--		--				
Generator EPA ID:		CAD981663537				
Generator County Code:		19				
Generator County:		Los Angeles				
TSD EPA ID:		NVR000076158				
TSD County Code:		99				
TSD County:		Unknown				
State Waste Code:		211				
State Waste Code Desc.:		Halogenated solvents (chloroforms, methyl chloride, perchloroethylene, etc)				
Method Code:		***				
Method Description:		Invalid disposal code				
Tons:		0.1251				
Year:		2005				
--		--				
Generator EPA ID:		CAD981663537				
Generator County Code:		19				
Generator County:		Los Angeles				
TSD EPA ID:		NVR000076158				
TSD County Code:		99				
TSD County:		Unknown				
State Waste Code:		213				
State Waste Code Desc.:		Hydrocarbon solvents (benzene, hexane, Stoddard, Etc.)				
Method Code:						
Method Description:						
Tons:						
Year:		2005				
--		--				

54 6 of 6 S 0.10 / 546.23 779.14 / -14 ARROYO CLEANERS
633 S ARROYO PKWY 4 PASADENA CA 91105 RCRA SQG

EPA Handler ID: CAD981663537
Gen Status Universe: Small Quantity Generator
Contact Name: JU CHO SUN
Contact Address: 633 S ARROYO PKWY 4 , , PASADENA , CA, 91105 , US
Contact Phone No and Ext: 626-304-1100
Contact Email:
Contact Country: US
County Name: LOS ANGELES
EPA Region: 09
Land Type: Private
Receive Date: 19971124

Violation/Evaluation Summary

Note: NO RECORDS: As of Dec 2018, there are no Compliance Monitoring and Enforcement (violation) records associated with this facility (EPA ID).

Handler Summary

Importer Activity: No
Mixed Waste Generator: No
Transporter Activity: No
Transfer Facility: No
Onsite Burner Exemption: No
Furnace Exemption: No
Underground Injection Activity: No
Commercial TSD: No
Used Oil Transporter: No
Used Oil Transfer Facility: No
Used Oil Processor: No

Map Key	Number of Records	Direction	Distance (mi/ft)	Elev/Diff (ft)	Site	DB
Used Oil Refiner:		No				
Used Oil Burner:		No				
Used Oil Market Burner:		No				
Used Oil Spec Marketer:		No				

Hazardous Waste Handler Details

Sequence No: 2
 Receive Date: 19971124
 Handler Name: ARROYO CLEANERS
 Generator Status Universe: Small Quantity Generator
 Source Type: Notification

Waste Code Details

Hazardous Waste Code: D039
 Waste Code Description: TETRACHLOROETHYLENE

Hazardous Waste Code: D000
 Waste Code Description: DESCRIPTION

Hazardous Waste Code: F002
 Waste Code Description: THE FOLLOWING SPENT HALOGENATED SOLVENTS: TETRACHLOROETHYLENE, METHYLENE CHLORIDE, TRICHLOROETHYLENE, 1,1,1-TRICHLOROETHANE, CHLOROENZENE, 1,1,2-TRICHLORO-1,2,2-TRIFLUOROETHANE, ORTHO-DICHLOROBENZENE, TRICHLOROFUOROMETHANE, AND 1,1,2, TRICHLOROETHANE; ALL SPENT SOLVENT MIXTURES/BLENDS CONTAINING, BEFORE USE, A TOTAL OF TEN PERCENT OR MORE (BY VOLUME) OF ONE OR MORE OF THE ABOVE HALOGENATED SOLVENTS OR THOSE SOLVENTS LISTED IN F001, F004, AND F005; AND STILL BOTTOMS FROM THE RECOVERY OF THESE SPENT SOLVENTS AND SPENT SOLVENT MIXTURES.

Hazardous Waste Handler Details

Sequence No: 1
 Receive Date: 19861031
 Handler Name: ARROYO CLEANERS
 Generator Status Universe: Small Quantity Generator
 Source Type: Notification

Owner/Operator Details

Owner/Operator Ind: Current Operator
 Type: Private
 Name: NOT REQUIRED
 Date Became Current:
 Date Ended Current:
 Phone: 415-555-1212
 Source Type: Notification

Street No:
 Street 1: NOT REQUIRED
 Street 2:
 City: NOT REQUIRED
 State: ME
 Country:
 Zip Code: 99999

Owner/Operator Ind: Current Owner
 Type: Private
 Name: SUN JU CHO
 Date Became Current:
 Date Ended Current:
 Phone: 626-304-1100
 Source Type: Notification

Street No:
 Street 1: 633 S ARROYO PKWY 4
 Street 2:
 City: PASADENA
 State: CA
 Country:
 Zip Code: 91105

[55](#) 1 of 1 NNW 0.10 / 550.33 808.60 / 15 PASADENA HUMANE SOCIETY 361 SOUTH RAYMOND AVE PASADENA CA 911050000 [HAZNET](#)

SIC Code: Mailing City: PASADENA
 NAICS Code: Mailing State: CA
 EPA ID: CAC000871152 Mailing Zip: 911050000
 Create Date: 7/22/1993 Region Code: 3

Map Key	Number of Records	Direction	Distance (mi/ft)	Elev/Diff (ft)	Site	DB
Fac Act Ind:	No				Owner Name: PASADENA HUMANE SOCIETY	
Inact Date:	10/25/2000				Owner Addr 1: 361 SOUTH RAYMOND AVE	
County Code:	19				Owner Addr 2:	
County Name:	Los Angeles				Owner City: PASADENA	
Mail Name:					Owner State: CA	
Mailing Addr 1:	361 SOUTH RAYMOND AVE				Owner Zip: 911050000	
Mailing Addr 2:					Owner Phone: 0000000000	
Owner Fax:						
Contact Information						
--		--				
Contact Name:		STEVE MCNALL				
Street Address 1:		361 SOUTH RAYMOND AVE				
Street Address 2:						
City:		PASADENA				
State:		CA				
Zip:		911050000				
Phone:		8187921016				
--		--				

[56](#) 1 of 1 **S** 0.11 / 562.51 779.14 / -14 **ARROYO CLEANERS, SUN JU CHO. DBA** **EMISSIONS**
633 S ARROYO PKY #4
PASADENA CA 91105

2015 Toxic Data

Facility ID:	111394	COID:	LA
Facility SIC Code:	7216	DISN:	SOUTH COAST AQMD
CO:	19	CHAPIS:	
Air Basin:	SC	CERR Code:	
District:	SC		
TS:			
Health Risk Asmt:			
Non-Cancer Chronic Haz Ind:			
Non-Cancer Acute Haz Ind:			

2016 Toxic Data

Facility ID:	111394	TS:	
Facility SIC Code:	7216	HRA:	
CERR CODE:		CH Index:	
COID:	LA	AH Index:	
CO:	19	Air Basin:	SC
DISN:	SOUTH COAST AQMD	District:	SC
CHAPIS:			

[57](#) 1 of 2 **WSW** 0.11 / 580.30 786.63 / -7 **GLOBE ASBESTOS CO.** **ENVIROSTOR**
PASADENA CA

Estor/EPA ID:	80001011	Permit Renewal Lead:	
Site Code:		Project Manager:	
Nat Priority List:	NO	Supervisor:	DOUGLAS BAUTISTA
Acres:	0 ACRES	Public Partici Spclst:	
Special Program:		Census Tract:	6037463602
Funding:	DERA	County:	LOS ANGELES
Assembly District:	41	Latitude:	34.1361111111111
Senate District:	25	Longitude:	-118.15
School District:			
APN:	NONE SPECIFIED		
Cleanup Status:	INACTIVE - NEEDS EVALUATION AS OF 7/1/2005		
Cleanup Oversight Agencies:	DTSC - SITE CLEANUP PROGRAM - LEAD AGENCY		
Site Type:	FUDS		

Map Key	Number of Records	Direction	Distance (mi/ft)	Elev/Diff (ft)	Site	DB
Office:		CLEANUP CYPRESS				
Past Use that Caused Contam:		NONE SPECIFIED				
Potential Media Affected:		NONE SPECIFIED				
Potential Contamin of Concern:		NONE SPECIFIED				
Site History:						
Status:		INACTIVE - NEEDS EVALUATION				
Program Type:		MILITARY EVALUATION				
CalEnviroScreen Score:		41-45%				
Summary Link:		http://www.envirostor.dtsc.ca.gov/public/profile_report?global_id=80001011				
Completed Activities						
Title:		USACE INPR Summary J0CA737300 24 Aug 1999				
Title Link:		http://www.envirostor.dtsc.ca.gov/public/final_documents2?global_id=80001011&doc_id=5011323				
Area Name:						
Area Link:						
Sub Area:						
Sub Area Link:						
Document Type:		Inventory Project Report (INPR)				
Date Completed:		8/24/1999				
Comments:						

57	2 of 2	WSW	0.11 / 580.30	786.63 / -7	ASSOCIATED MANUFACTURING CO.	ENVIROSTOR
PASADENA CA						
Estor/EPA ID:	80000980	Permit Renewal Lead:				
Site Code:		Project Manager:				
Nat Priority List:	NO	Supervisor:	DOUGLAS BAUTISTA			
Acres:	0 ACRES	Public Partici Spclst:				
Special Program:		Census Tract:	6037463602			
Funding:	DERA	County:	LOS ANGELES			
Assembly District:	41	Latitude:	34.13611111111111			
Senate District:	25	Longitude:	-118.15			
School District:						
APN:	NONE SPECIFIED					
Cleanup Status:	INACTIVE - NEEDS EVALUATION AS OF 7/1/2005					
Cleanup Oversight Agencies:	DTSC - SITE CLEANUP PROGRAM - LEAD AGENCY					
Site Type:	FUDS					
Office:	CLEANUP CYPRESS					
Past Use that Caused Contam:	NONE SPECIFIED					
Potential Media Affected:	NONE SPECIFIED					
Potential Contamin of Concern:	NONE SPECIFIED					
Site History:						
Status:		INACTIVE - NEEDS EVALUATION				
Program Type:		MILITARY EVALUATION				
CalEnviroScreen Score:		41-45%				
Summary Link:		http://www.envirostor.dtsc.ca.gov/public/profile_report?global_id=80000980				
Completed Activities						
Title:		USACE INPR Summary J0CA733400 23 Aug 1999				
Title Link:		http://www.envirostor.dtsc.ca.gov/public/final_documents2?global_id=80000980&doc_id=5011281				
Area Name:						
Area Link:						
Sub Area:						

Map Key	Number of Records	Direction	Distance (mi/ft)	Elev/Diff (ft)	Site	DB
---------	-------------------	-----------	------------------	----------------	------	----

Sub Area Link:
Document Type: Inventory Project Report (INPR)
Date Completed: 8/23/1999
Comments:

58	1 of 2	NNW	0.11 / 605.28	809.70 / 16	335 S RAYMOND PASADENA CA 911050000	HIST MANIFEST
--------------------	--------	------------	----------------------	--------------------	--	--------------------------

Gen EPA ID: CAC000653784
Create Date: 11/14/1991 0:00:00
Inact Date: 10/25/2000 0:00:00
Facility Mail Street: 361 S RAYMOND
Facility Mail City: PASADENA
Facility Mail State: CA
Facility Mail Zip: 911050000
Contact Phone(s): 8187921016
File Year(s): 1991; 1992
Contact Name(s): LIZ BARONOWSKI/EDUCATION DIR

Tanner Information

Method Description:
Tons: 0
Year: 1992
Generator County Code: 19
Generator County: Los Angeles
Method Code:
Tsd County Code: 99
Tsd County: Unknown
State Waste Code:
State Waste Code Desc:
Tsd Epa ID: AZC000000150

Tanner Information

Method Description:
Tons: 0
Year: 1991
Generator County Code: 19
Generator County: Los Angeles
Method Code:
Tsd County Code: 99
Tsd County: Unknown
State Waste Code:
State Waste Code Desc:
Tsd Epa ID: AZC000000150

Tanner Information

Method Description:
Tons: 0
Year: 1992
Generator County Code: 19
Generator County: Los Angeles
Method Code: 3
Tsd County Code: 99
Tsd County: Unknown
State Waste Code: 151
State Waste Code Desc: Asbestos containing waste
Tsd Epa ID: AZC000000150

Tanner Information

Map Key	Number of Records	Direction	Distance (mi/ft)	Elev/Diff (ft)	Site	DB
---------	-------------------	-----------	------------------	----------------	------	----

Method Description:

Tons: 0
 Year: 1991
 Generator County Code: 19
 Generator County: Los Angeles
 Method Code: 3
 Tsd County Code: 99
 Tsd County: Unknown
 State Waste Code: 151
 State Waste Code Desc: Asbestos containing waste
 Tsd Epa ID: AZC000000150

58	2 of 2	NNW	0.11 / 605.28	809.70 / 16	1X PASADENA HUMANE SOCIETY 335 S RAYMOND PASADENA CA 911050000	HAZNET
--------------------	--------	-----	---------------	-------------	--	--------

SIC Code:		Mailing City:	PASADENA
NAICS Code:		Mailing State:	CA
EPA ID:	CAC000653784	Mailing Zip:	911050000
Create Date:	11/14/1991	Region Code:	3
Fac Act Ind:	No	Owner Name:	PASADENA HUMANE SOCIETY
Inact Date:	10/25/2000	Owner Addr 1:	--
County Code:	19	Owner Addr 2:	--
County Name:	Los Angeles	Owner City:	--
Mail Name:		Owner State:	99
Mailing Addr 1:	361 S RAYMOND	Owner Zip:	--
Mailing Addr 2:		Owner Phone:	0000000000
Owner Fax:			

Contact Information

--
Contact Name: LIZ BARONOWSKI/EDUCATION DIR
Street Address 1: --
Street Address 2: --
City: --
State: 99
Zip: --
Phone: 8187921016
 --
 --

Tanner Information

--
Generator EPA ID: CAC000653784
Generator County Code: 19
Generator County: Los Angeles
TSD EPA ID: CAD980883177
TSD County Code: 15
TSD County: Kern
State Waste Code: 223
State Waste Code Desc.: Unspecified oil-containing waste
Method Code: R01
Method Description: Recycler
Tons: 0.417
Year: 1993
 --

59	1 of 2	N	0.12 / 614.35	811.59 / 18	PERFORMANCE BICYCLE SHOP #81 323 S ARROYO PKWY PASADENA CA 911052515	HAZNET
--------------------	--------	---	---------------	-------------	---	--------

SIC Code:	5941,7699	Mailing City:	CHAPEL HILL
NAICS Code:	45111	Mailing State:	NC
EPA ID:	CAL000322956	Mailing Zip:	275140000
Create Date:	8/1/2007	Region Code:	3
Fac Act Ind:	Yes	Owner Name:	BITECH INC

Map Key	Number of Records	Direction	Distance (mi/ft)	Elev/Diff (ft)	Site	DB
---------	-------------------	-----------	------------------	----------------	------	----

Inact Date:					Owner Addr 1:	ONE PERFORMANCE WAY
County Code:	19				Owner Addr 2:	
County Name:	Los Angeles				Owner City:	CHAPEL HILL
Mail Name:					Owner State:	NC
Mailing Addr 1:	ONE PERFORMANCE WAY				Owner Zip:	275140000
Mailing Addr 2:					Owner Phone:	9199339113
Owner Fax:	0000000000					

Contact Information

--	--
Contact Name:	MARY TANNER
Street Address 1:	ONE PERFORMANCE WAY
Street Address 2:	
City:	CHAPEL HILL
State:	NC
Zip:	27517
Phone:	9199133626
--	--

[59](#)

2 of 2

N

0.12 /
614.35

811.59 /
18

PERFORMANCE BICYCLE SHOP
#81
323 S ARROYO PKWY
PASADENA CA 91105-2515

RCRA
NON GEN

EPA Handler ID:	CAL000322956
Gen Status Universe:	No Report
Contact Name:	MARY TANNER
Contact Address:	ONE PERFORMANCE WAY , , CHAPEL HILL , NC, 27517 ,
Contact Phone No and Ext:	919-913-3626
Contact Email:	TAXINFO@PERFORMANCEINC.COM
Contact Country:	
County Name:	LOS ANGELES
EPA Region:	09
Land Type:	
Receive Date:	20070801

Violation/Evaluation Summary

Note: NO RECORDS: As of Dec 2018, there are no Compliance Monitoring and Enforcement (violation) records associated with this facility (EPA ID).

Handler Summary

Importer Activity:	No
Mixed Waste Generator:	No
Transporter Activity:	Yes
Transfer Facility:	No
Onsite Burner Exemption:	No
Furnace Exemption:	No
Underground Injection Activity:	No
Commercial TSD:	No
Used Oil Transporter:	No
Used Oil Transfer Facility:	No
Used Oil Processor:	No
Used Oil Refiner:	No
Used Oil Burner:	No
Used Oil Market Burner:	No
Used Oil Spec Marketer:	No

Hazardous Waste Handler Details

Sequence No:	1
Receive Date:	20070801
Handler Name:	PERFORMANCE BICYCLE SHOP #81
Generator Status Universe:	No Report

Map Key	Number of Records	Direction	Distance (mi/ft)	Elev/Diff (ft)	Site	DB
Source Type:		Implementer				
Owner/Operator Details						
Owner/Operator Ind:	Current Owner				Street No:	
Type:	Other				Street 1:	ONE PERFORMANCE WAY
Name:	BITECH INC				Street 2:	
Date Became Current:					City:	CHAPEL HILL
Date Ended Current:					State:	NC
Phone:	919-913-3626				Country:	
Source Type:	Implementer				Zip Code:	27514-0000
Owner/Operator Ind:	Current Operator				Street No:	
Type:	Other				Street 1:	ONE PERFORMANCE WAY
Name:	MARY TANNER				Street 2:	
Date Became Current:					City:	CHAPEL HILL
Date Ended Current:					State:	NC
Phone:	919-913-3626				Country:	
Source Type:	Implementer				Zip Code:	27517

60	1 of 1	SSW	0.12 / 616.77	777.13 / -16	APELS AUTO WRECKING 659 SOUTH RAYMOND AVENUE PASADENA CA 911050000	HAZNET
--------------------	--------	-----	---------------	--------------	---	---------------

SIC Code:		Mailing City:	PASADENA
NAICS Code:		Mailing State:	CA
EPA ID:	CAL000130800	Mailing Zip:	911053249
Create Date:	5/1/1995	Region Code:	3
Fac Act Ind:	No	Owner Name:	JOSEPH A HARRY
Inact Date:	6/30/2001	Owner Addr 1:	3905 STEVELY AVE #7
County Code:	19	Owner Addr 2:	
County Name:	Los Angeles	Owner City:	LOS ANGELES
Mail Name:		Owner State:	CA
Mailing Addr 1:	659 S RAYMOND AVE	Owner Zip:	900080000
Mailing Addr 2:		Owner Phone:	3232929065
Owner Fax:			

Contact Information

Contact Name:	JOSEPH HARRY/OPERATOR-OWNER
Street Address 1:	659 S RAYMOND AVE
Street Address 2:	
City:	PASADENA
State:	CA
Zip:	911053249
Phone:	6263991315
--	--

61	1 of 7	SSW	0.12 / 636.23	777.13 / -16	CROWN CITY RUG & UPHOLSTERY CLEANERS 665 S RAYMOND AVE PASADENA CA 911050000	DRYCLEANERS
--------------------	--------	-----	---------------	--------------	---	--------------------

EPA ID:	CAX000202978	Owner Phone:	0000000000
Create Date:	3/5/1985	Owner Fax:	
Facility Act Ind:	No	Contact Name:	MRS MADDUX
Inact Date:	6/30/1998	Contact Street 1:	INACT PER 98VQ FINAL NOTICE
Reason:	Cleaners	Contact Street 2:	- BATCH 4/27
County Name:	Los Angeles	Contact City:	--
Region Code:	3	Contact State:	99
Owner Name:	--	Contact Zip:	--
Owner Street 1:	--	Contact Phone:	8187960279
Owner Street 2:	--	Mail Name:	
Owner City:	--	DD Latitude:	
Owner State:	99	DD Longitude:	
Owner Zip:	--		

Map Key	Number of Records	Direction	Distance (mi/ft)	Elev/Diff (ft)	Site	DB
61	2 of 7	SSW	0.12 / 636.23	777.13 / -16	HMRI SWEDISH EMBASSY 665 S RAYMOND AVE PASADENA CA 91105	FINDS/FRS

Registry ID: 110055882941
FIPS Code: 19
Program Acronyms: CA-CERS
HUC Code: 18070105
Site Type Name: STATIONARY
Location Description:
Supplemental Location:
Create Date: 15-SEP-2013 13:58:28
Update Date:
Interest Types: STATE MASTER
SIC Codes:
SIC Code Descriptions:
NAICS Codes:
NAICS Code Descriptions:
Conveyor: FRS-GEOCODE
Federal Facility Code:
Federal Agency Name:
Tribal Land Code:
Tribal Land Name:
Congressional Dist No.: 29
Census Block Code: 060374640005008
EPA Region Code: 09
County Name: LOS ANGELES
US/Mexico Border Ind:
Latitude: 34.13423
Longitude: -118.14923
Reference Point: CENTER OF A FACILITY OR STATION
Coord Collection Method: ADDRESS MATCHING-HOUSE NUMBER
Accuracy Value: 30
Datum: NAD83
Source:
Facility Detail Rprt URL: http://ofmpub.epa.gov/enviro/fii_query_detail.disp_program_facility?p_registry_id=110055882941

61	3 of 7	SSW	0.12 / 636.23	777.13 / -16	665 S RAYMOND AVE PASADENA CA 911050000	HIST MANIFEST
--------------------	--------	-----	---------------	--------------	--	------------------

Gen EPA ID: CAX000202978
Create Date: 03/05/1985 0:00
Inact Date: 6/30/1998 0:00:00
Facility Mail Street: --
Facility Mail City: PASADENA
Facility Mail State: CA
Facility Mail Zip: 911050000
Contact Phone(s): 8187960279
File Year(s): 1985
Contact Name(s): MRS MADDUX

Tanner Information

Method Description:
Tons: 1.46
Year: 1985
Generator County Code: 19
Generator County: Los Angeles
Method Code: D80
Tsd County Code: 42
Tsd County: Santa Barbara
State Waste Code: 352

Map Key	Number of Records	Direction	Distance (mi/ft)	Elev/Diff (ft)	Site	DB
State Waste Code Desc:		Other organic solids				
Tsd EPA ID:		CAD020748125				

[61](#) 4 of 7 **SSW** 0.12 / 636.23 777.13 / -16 **665 S RAYMOND AVE PASADENA CA 91103** **LA HMS**

Site No: 010303
Area: 3J

--Details--

File No: 010185
File Name: CROWN CITY RUG & UPHOLSTERY CL
Status Code: REM
Status Desc: Equipment Removed
Permit No:
Permit Category:
Permit Category Desc:
Permit Status Code:
Permit Status Desc:
Permit Type:
Permit Type Desc:

[61](#) 5 of 7 **SSW** 0.12 / 636.23 777.13 / -16 **VICTOR'S MERCEDES SERVICE 665 S RAYMOND AVE PASADENA CA 911050000** **HAZNET**

SIC Code:
NAICS Code:
EPA ID: CAL912245612
Create Date: 8/12/1991
Fac Act Ind: No
Inact Date: 6/30/1999
County Code: 19
County Name: Los Angeles
Mail Name:
Mailing Addr 1: 665 S RAYMOND AVE
Mailing Addr 2:
Owner Fax:

Mailing City: PASADENA
Mailing State: CA
Mailing Zip: 911053249
Region Code: 3
Owner Name: G.S. MADDUX
Owner Addr 1: 27 CLIFTON AVE
Owner Addr 2:
Owner City: MARBLEHEAD
Owner State: MA
Owner Zip: 019450000
Owner Phone: 6176391362

Contact Information

-- --
Contact Name: --
Street Address 1: INACT 99VQ FINAL NOTICE - BATCH
Street Address 2: 4/11/00
City: --
State: 99
Zip: --
Phone: --
 --

[61](#) 6 of 7 **SSW** 0.12 / 636.23 777.13 / -16 **VICTORS MERCEDES 665 S RAYMOND PASADENA CA 911050000** **HAZNET**

SIC Code:
NAICS Code:
EPA ID: CAL000010071
Create Date: 11/14/1989
Fac Act Ind: No
Inact Date: 6/30/1999
County Code: 19
County Name: Los Angeles
Mail Name:

Mailing City: PASADENA
Mailing State: CA
Mailing Zip: 911053249
Region Code: 3
Owner Name: ROMAN VICTOR
Owner Addr 1: 665 S RAYMOND AVE
Owner Addr 2:
Owner City: PASADENA
Owner State: CA

Map Key	Number of Records	Direction	Distance (mi/ft)	Elev/Diff (ft)	Site	DB
Mailing Addr 1: 665 S RAYMOND AVE Owner Zip: 911053249 Mailing Addr 2: Owner Phone: 0000000000 Owner Fax: Contact Information						
Contact Name: JORGE ROMAN Street Address 1: INACT 99VQ FINAL NOTICE - BATCH Street Address 2: 4/11/00 City: PASADENA State: CA Zip: 911053249 Phone: 6267962797						
61	7 of 7	SSW	0.12 / 636.23	777.13 / -16	CROWN CITY RUG & UPHOLSTERY CLEANERS 665 S RAYMOND AVE PASADENA CA 911050000	HAZNET
SIC Code: Mailing City: PASADENA NAICS Code: Mailing State: CA EPA ID: CAX000202978 Mailing Zip: 911050000 Create Date: 3/5/1985 Region Code: 3 Fac Act Ind: No Owner Name: -- Inact Date: 6/30/1998 Owner Addr 1: -- County Code: 19 Owner Addr 2: -- County Name: Los Angeles Owner City: -- Mail Name: Owner State: 99 Mailing Addr 1: -- Owner Zip: -- Mailing Addr 2: Owner Phone: 0000000000 Owner Fax:						
Contact Information Contact Name: MRS MADDUX Street Address 1: INACT PER 98VQ FINAL NOTICE Street Address 2: - BATCH 4/27 City: -- State: 99 Zip: -- Phone: 8187960279						
62	1 of 1	E	0.12 / 650.27	806.50 / 13	CHEVRON STATION #91410 160 E. CALIFORNIA BLVD. Pasadena CA 91105	DELISTED TNK
Facility ID: 19-080-000043 Latitude: 34.1368491 County: Los Angeles Longitude: -118.1453778 Permitting Agency: PASADENA, CITY OF Original Source: UST Record Date: 30-JAN-2017						
63	1 of 1	SW	0.12 / 650.39	782.63 / -11	GENESIS FO PARTNERS, LLC 590 S FAIR OAKS AVE PASADENA CA 91105	HAZNET
SIC Code: Mailing City: LOS ANGELES NAICS Code: Mailing State: CA EPA ID: CAC002764961 Mailing Zip: 90017 Create Date: 3/20/2014 Region Code: 3 Fac Act Ind: No Owner Name: GENESIS FO PARTNERS, LLC Inact Date: 6/19/2014 Owner Addr 1: 1200 WILSHIRE BLVD STE 300 County Code: 19 Owner Addr 2:						

Map Key	Number of Records	Direction	Distance (mi/ft)	Elev/Diff (ft)	Site	DB
---------	-------------------	-----------	------------------	----------------	------	----

County Name:	Los Angeles	Owner City:	LOS ANGELES
Mail Name:		Owner State:	CA
Mailing Addr 1:	1200 WILSHIRE BLVD STE 300	Owner Zip:	90017
Mailing Addr 2:		Owner Phone:	8182123954
Owner Fax:			

Contact Information

Contact Name:	GENESIS FO PARTNERS, LLC
Street Address 1:	1200 WILSHIRE BLVD STE 300
Street Address 2:	
City:	LOS ANGELES
State:	CA
Zip:	90017
Phone:	8182123954

Tanner Information

Generator EPA ID:	CAC002764961
Generator County Code:	19
Generator County:	Los Angeles
TSD EPA ID:	AZC950823111
TSD County Code:	99
TSD County:	Unknown
State Waste Code:	151
State Waste Code Desc.:	Asbestos containing waste
Method Code:	H132
Method Description:	LANDFILL OR SURFACE IMPOUNDMENT THAT WILL BE CLOSED AS LANDFILL(TO INCLUDE ON-SITE TREATMENT AND/OR STABILIZATION)
Tons:	4.8
Year:	2014

64	1 of 19	N	0.12 / 657.08	812.91 / 19	SWAN CLEANERS 319 S ARROYO PKWY # 7 PASADENA CA 91105	CERS HAZ
--------------------	---------	---	---------------	-------------	---	----------

Site ID:	72851
Latitude:	34.139970
Longitude:	-118.147560

Regulated Programs

EI ID:	10306378	EI Description:	Chemical Storage Facilities
EI ID:	10306378	EI Description:	Hazardous Waste Generator

Violations

Violation Date:	4/28/2016
Violation Division:	Pasadena Fire Department
Violation Program:	HMRPP
Violation Source:	CERS
Citation:	HSC 6.95 25508(d) - California Health and Safety Code, Chapter 6.95, Section(s) 25508(d)
Violation Notes:	

Returned to compliance on 06/14/2016.; Note: data in [Violation Notes] field for some records is truncated from the source.

Violation Description:

Failure to complete and/or electronically submit a business plan when storing/handling a hazardous material at or above reportable quantities.

Violations

Map Key	Number of Records	Direction	Distance (mi/ft)	Elev/Diff (ft)	Site	DB
----------------	--------------------------	------------------	-------------------------	-----------------------	-------------	-----------

Violation Date: 4/28/2016
Violation Division: Pasadena Fire Department
Violation Program: HMRRP
Violation Source: CERS
Citation: HSC 6.95 25508(a)(1) - California Health and Safety Code, Chapter 6.95, Section(s) 25508(a)(1)
Violation Notes:

Returned to compliance on 06/14/2016.; Note: data in [Violation Notes] field for some records is truncated from the source.

Violation Description:

Failure to complete and electronically submit hazardous material inventory information for all reportable hazardous materials on site at or above reportable quantities.

Violations

Violation Date: 4/28/2016
Violation Division: Pasadena Fire Department
Violation Program: HMRRP
Violation Source: CERS
Citation: 19 CCR 6.95 25508(a)(1) - California Code of Regulations, Title 19, Chapter 6.95, Section(s) 25508(a)(1)
Violation Notes:

Returned to compliance on 06/14/2016.; Note: data in [Violation Notes] field for some records is truncated from the source.

Violation Description:

Failure to complete and electronically submit the Business Activities Page and/or Business Owner Operator Identification Page.

Violations

Violation Date: 4/28/2016
Violation Division: Pasadena Fire Department
Violation Program: HMRRP
Violation Source: CERS
Citation: HSC 6.95 25508.1(a)-(e) - California Health and Safety Code, Chapter 6.95, Section(s) 25508.1(a)-(e)
Violation Notes:

Returned to compliance on 06/14/2016.; Note: data in [Violation Notes] field for some records is truncated from the source.

Violation Description:

Failure to electronically update business plan within 30 days of any one of the following events:
 A 100 percent or more increase in the quantity of a previously disclosed material.
 Any handling of a previously undisclosed hazardous materials at or above reportable quantities.
 A change of business address, business ownership, or business name.

Violations

Violation Date: 4/28/2016
Violation Division: Pasadena Fire Department
Violation Program: HMRRP
Violation Source: CERS
Citation: HSC 6.95 25508(a)(1) - California Health and Safety Code, Chapter 6.95, Section(s) 25508(a)(1)
Violation Notes:

Returned to compliance on 06/14/2016.; Note: data in [Violation Notes] field for some records is truncated from the source.

Violation Description:

Failure to establish and electronically submit an adequate training program in safety procedures in the event of a release or threatened release of a hazardous material.

Map Key	Number of Records	Direction	Distance (mi/ft)	Elev/Diff (ft)	Site	DB
----------------	--------------------------	------------------	-------------------------	-----------------------	-------------	-----------

Violations

Violation Date: 4/28/2016
Violation Division: Pasadena Fire Department
Violation Program: HMRRP
Violation Source: CERS
Citation: HSC 6.95 25505(a)(4) - California Health and Safety Code, Chapter 6.95, Section(s) 25505(a)(4)
Violation Notes:

Returned to compliance on 06/14/2016.; Note: data in [Violation Notes] field for some records is truncated from the source.

Violation Description:

Failure to provide initial and annual training to all employees in safety procedures in the event of a release or threatened release of a hazardous material or failure to document and maintain training records for a minimum of three years.

Violations

Violation Date: 4/28/2016
Violation Division: Pasadena Fire Department
Violation Program: HMRRP
Violation Source: CERS
Citation: HSC 6.95 25508(a)(1) - California Health and Safety Code, Chapter 6.95, Section(s) 25508(a)(1)
Violation Notes:

Returned to compliance on 06/14/2016.; Note: data in [Violation Notes] field for some records is truncated from the source.

Violation Description:

Failure to establish and electronically submit an adequate emergency response plan and procedures for a release or threatened release of a hazardous material.

Violations

Violation Date: 4/28/2016
Violation Division: Pasadena Fire Department
Violation Program: HMRRP
Violation Source: CERS
Citation: HSC 6.95 25508(a)(1) - California Health and Safety Code, Chapter 6.95, Section(s) 25508(a)(1)
Violation Notes:

Returned to compliance on 06/14/2016.; Note: data in [Violation Notes] field for some records is truncated from the source.

Violation Description:

Failure to complete and electronically submit a site map with all required content.

Violations

Violation Date: 4/28/2016
Violation Division: Pasadena Fire Department
Violation Program: HMRRP
Violation Source: CERS
Citation: HSC 6.95 25508.2 - California Health and Safety Code, Chapter 6.95, Section(s) 25508.2
Violation Notes:

Returned to compliance on 06/14/2016.; Note: data in [Violation Notes] field for some records is truncated from the source.

Violation Description:

Failure to annually review and electronically certify that the business plan is complete, accurate, and up-to-date.

<i>Map Key</i>	<i>Number of Records</i>	<i>Direction</i>	<i>Distance (mi/ft)</i>	<i>Elev/Diff (ft)</i>	<i>Site</i>	<i>DB</i>
----------------	--------------------------	------------------	-------------------------	-----------------------	-------------	-----------

Evaluations

Eval Date: 8/3/2017
Violations Found: No
Eval General Type: Compliance Evaluation Inspection
Eval Type: Routine done by local agency
Eval Division: Los Angeles County Fire Department
Eval Program: HW
Eval Source: CERS
Eval Notes:

Jae Jong Cho; Note: data in [EVAL Notes] field for some records is truncated from the source.

Eval Date: 4/28/2016
Violations Found: Yes
Eval General Type: Compliance Evaluation Inspection
Eval Type: Routine done by local agency
Eval Division: Pasadena Fire Department
Eval Program: HMRRP
Eval Source: CERS
Eval Notes:

; Note: data in [EVAL Notes] field for some records is truncated from the source.

Eval Date: 4/10/2014
Violations Found: No
Eval General Type: Compliance Evaluation Inspection
Eval Type: Routine done by local agency
Eval Division: Los Angeles County Fire Department
Eval Program: HW
Eval Source: CERS
Eval Notes:

; Note: data in [EVAL Notes] field for some records is truncated from the source.

Affiliations

Affil Type Desc: Facility Mailing Address
Entity Name: Mailing Address
Entity Title:
Address: 319 S ARROYO PKWY #7
City: PASADENA
State: CA
Country:
Zip Code: 91105
Phone:

Affil Type Desc: Operator
Entity Name: JAE JONG CHO
Entity Title:
Address:
City:
State:
Country:
Zip Code:
Phone: (626) 405-0600

Affil Type Desc: CUPA District
Entity Name: Los Angeles County Fire
Entity Title:
Address: 5825 Rickenbacker Road
City: Commerce
State: CA

Map Key	Number of Records	Direction	Distance (mi/ft)	Elev/Diff (ft)	Site	DB
Country:						
Zip Code:		90040-3027				
Phone:		(323) 890-4045				
Affil Type Desc: Legal Owner						
Entity Name:		JNJ INC				
Entity Title:						
Address:		319 S ARROYO PKWY #7				
City:		PASADENA				
State:		CA				
Country:		United States				
Zip Code:		91105				
Phone:		(562) 405-6607				
Affil Type Desc: Environmental Contact						
Entity Name:		Jae Cho				
Entity Title:						
Address:		319 S ARROYO PKWY # 7				
City:		PASADENA				
State:		CA				
Country:		United States				
Zip Code:		91105				
Phone:		(626) 405-0600				
Affil Type Desc: Parent Corporation						
Entity Name:		SWAN CLEANERS				
Entity Title:						
Address:						
City:						
State:						
Country:						
Zip Code:						
Phone:						

[64](#) 2 of 19 **N** 0.12 / 657.08 812.91 / 19 **ESCOLTA LLC DBA SWAN CLEANERS** **DRYCLEANERS**
319 S ARROYO PKWY STE 7 PASADENA CA 911052547

EPA ID:	CAL000295730	Owner Phone:	6264050600
Create Date:	6/27/2005 11:08:07 AM	Owner Fax:	
Facility Act Ind:	No	Contact Name:	MIKE MAR
Inact Date:	6/30/2007 9:15:35 AM	Contact Street 1:	8330 REIFER ST
Reason:	SIC/NAICS	Contact Street 2:	
County Name:	Los Angeles	Contact City:	ROSEMEAD
Region Code:	3	Contact State:	CA
Owner Name:	ESCOLTA LLC	Contact Zip:	917700000
Owner Street 1:	319 S ARROYO PKWY STE 7	Contact Phone:	6262800852
Owner Street 2:		Mail Name:	
Owner City:	PASADENA	DD Latitude:	34.140154
Owner State:	CA	DD Longitude:	-118.147485
Owner Zip:	911052547		

--Details--
NAICS Code: 81232
Naics Desc: Drycleaning and Laundry Services (except Coin-Operated)
SIC Code: 7211
SIC Desc: Power Laundries, Family and Commercial

[64](#) 3 of 19 **N** 0.12 / 657.08 812.91 / 19 **JNJ INC SWAN CLEANERS** **DRYCLEANERS**
319 S ARROYO PRKWY STE 7 PASADENA CA 91105

EPA ID:	CAL000338662	Owner Phone:	5624056607
Create Date:	12/8/2008 2:52:06 PM	Owner Fax:	2133810124

Map Key	Number of Records	Direction	Distance (mi/ft)	Elev/Diff (ft)	Site	DB
Facility Act Ind: Yes Inact Date: Reason: SIC/NAICS County Name: Los Angeles Region Code: 3 Owner Name: JNJ INC Owner Street 1: 17502 THORNLAKE AVENUE Owner Street 2: Owner City: ARTESIA Owner State: CA Owner Zip: 907010000						
Contact Name: JAE JONG CHO Contact Street 1: 319 S ARROYO PRKWY STE 7 Contact Street 2: Contact City: PASADENA Contact State: CA Contact Zip: 91105 Contact Phone: 5624056607 Mail Name: DD Latitude: 34.140154 DD Longitude: -118.147485						
--Details--						
NAICS Code: 81232						
Naics Desc: Drycleaning and Laundry Services (except Coin-Operated)						
SIC Code: 7211						
SIC Desc: Power Laundries, Family and Commercial						
64	4 of 19	N	0.12 / 657.08	812.91 / 19	SWAN CLEANERS 319 S ARROYO PKWY STE 7 PASADENA CA 911052547	DRYCLEANERS
EPA ID: CAD983589078 Create Date: 7/9/1991 Facility Act Ind: No Inact Date: 6/30/2004 Reason: Cleaners County Name: Los Angeles Region Code: 3 Owner Name: DANIEL KAZANCHIAN Owner Street 1: 319 S ARROYO PKWY STE 7 Owner Street 2: Owner City: PASADENA Owner State: CA Owner Zip: 911052547						
Owner Phone: 6264050600 Owner Fax: Contact Name: DANIEL KAZANCHIAN/OWNER Contact Street 1: 319 S ARROYO PKWY STE 7 Contact Street 2: Contact City: PASADENA Contact State: CA Contact Zip: 911052547 Contact Phone: 6264050600 Mail Name: DD Latitude: DD Longitude:						
64	5 of 19	N	0.12 / 657.08	812.91 / 19	SWAN CLEANERS 319 S ARROYO PKWY UNIT 7 PASADENA CA 911050000	DRYCLEANERS
EPA ID: CAL000169427 Create Date: 5/21/1997 Facility Act Ind: No Inact Date: 6/30/1999 Reason: Cleaners County Name: Los Angeles Region Code: 3 Owner Name: LINNA KAZANCHIAN Owner Street 1: 319 S ARROYO PKWY UNIT 7 Owner Street 2: Owner City: PASADENA Owner State: CA Owner Zip: 911050000						
Owner Phone: 8184050600 Owner Fax: Contact Name: LINNA KAZANCHIAN/OWNER Contact Street 1: INACT 99VQ FINAL NOTICE - BATCH Contact Street 2: 4/11/00 Contact City: PASADENA Contact State: CA Contact Zip: 911050000 Contact Phone: 8184050600 Mail Name: DD Latitude: DD Longitude:						
64	6 of 19	N	0.12 / 657.08	812.91 / 19	SWAN CLEANERS 319 S ARROYO PARKWAY PASADENA CA 911050000	DRYCLEANERS
EPA ID: CAL000031057 Create Date: 5/16/1990 Facility Act Ind: No Inact Date: 1/1/1900						
Owner Phone: 0000000000 Owner Fax: Contact Name: SOLD OUT Contact Street 1: --						

Map Key	Number of Records	Direction	Distance (mi/ft)	Elev/Diff (ft)	Site	DB
Reason: Cleaners County Name: Los Angeles Region Code: 3 Owner Name: SWAN INC Owner Street 1: 319 S ARROYO PARKWAY Owner Street 2: Owner City: PASADENA Owner State: CA Owner Zip: 911050000 Contact Street 2: Contact City: -- Contact State: 99 Contact Zip: -- Contact Phone: -- Mail Name: DD Latitude: DD Longitude:						
64	7 of 19	N	0.12 / 657.08	812.91 / 19	SWAN CLEANERS 319 S ARROYO PARKWAY PASADENA CA 911050000	DRYCLEANERS
EPA ID: CAL000043465 Create Date: 2/15/1991 Facility Act Ind: No Inact Date: 1/1/1900 Reason: Cleaners County Name: Los Angeles Region Code: 3 Owner Name: SHAHROKH BASSERIE Owner Street 1: -- Owner Street 2: Owner City: -- Owner State: 99 Owner Zip: -- Owner Phone: 0000000000 Owner Fax: Contact Name: SOLD OUT Contact Street 1: -- Contact Street 2: Contact City: -- Contact State: 99 Contact Zip: -- Contact Phone: -- Mail Name: DD Latitude: DD Longitude:						
64	8 of 19	N	0.12 / 657.08	812.91 / 19	SWAN CLEANERS 319 S ARROYO PARKWAY PASADENA CA 911050000	DRYCLEANERS
EPA ID: CAL000020507 Create Date: 11/14/1989 Facility Act Ind: No Inact Date: 1/1/1900 Reason: Cleaners County Name: Los Angeles Region Code: 2 Owner Name: BASSERI SHAHROKH Owner Street 1: 319 S ARROYO PARKWAY Owner Street 2: Owner City: PASADENA Owner State: CA Owner Zip: 911050000 Owner Phone: 0000000000 Owner Fax: Contact Name: SOLD OUT Contact Street 1: -- Contact Street 2: Contact City: -- Contact State: 99 Contact Zip: -- Contact Phone: -- Mail Name: DD Latitude: DD Longitude:						
64	9 of 19	N	0.12 / 657.08	812.91 / 19	SWAN CLEANERS 319 S ARROYO PKWY UNIT 7 PASADENA CA 91105	FINDS/FRS
Registry ID: 110002849133 FIPS Code: 06037 Program Acronyms: CA-ENVIROVIEW, RCRAINFO HUC Code: 18070105 Site Type Name: STATIONARY Location Description: Supplemental Location: Create Date: 01-MAR-2000 00:00:00 Update Date: 10-OCT-2015 09:46:07 Interest Types: SQG, STATE MASTER SIC Codes: 7216 SIC Code Descriptions: DRYCLEANING PLANTS, EXCEPT RUG CLEANING NAICS Codes:						

Map Key	Number of Records	Direction	Distance (mi/ft)	Elev/Diff (ft)	Site	DB
---------	-------------------	-----------	------------------	----------------	------	----

NAICS Code Descriptions:

Conveyor: FRS-GEOCODE
Federal Facility Code:
Federal Agency Name:
Tribal Land Code:
Tribal Land Name:
Congressional Dist No.: 29
Census Block Code: 060374636024001
EPA Region Code: 09
County Name: LOS ANGELES
US/Mexico Border Ind:
Latitude: 34.14036
Longitude: -118.14752
Reference Point: CENTER OF A FACILITY OR STATION
Coord Collection Method: ADDRESS MATCHING-HOUSE NUMBER
Accuracy Value: 30
Datum: NAD83
Source:
Facility Detail Rprt URL: http://ofmpub.epa.gov/enviro/fii_query_detail.disp_program_facility?p_registry_id=110002849133

64	10 of 19	N	0.12 / 657.08	812.91 / 19	SWAN CLEANERS 319 S ARROYO PARKWAY PASADENA CA 911050000	HAZNET
--------------------	----------	---	---------------	-------------	---	--------

SIC Code:		Mailing City:	PASADENA
NAICS Code:		Mailing State:	CA
EPA ID:	CAL000020507	Mailing Zip:	911052547
Create Date:	11/14/1989	Region Code:	2
Fac Act Ind:	No	Owner Name:	BASSERI SHAHROKH
Inact Date:	12/31/1899	Owner Addr 1:	319 S ARROYO PARKWAY
County Code:	19	Owner Addr 2:	
County Name:	Los Angeles	Owner City:	PASADENA
Mail Name:		Owner State:	CA
Mailing Addr 1:	319 S ARROYO PKWY	Owner Zip:	911050000
Mailing Addr 2:		Owner Phone:	0000000000
Owner Fax:			

Contact Information

Contact Name: SOLD OUT
Street Address 1: --
Street Address 2: --
City: --
State: 99
Zip: --
Phone: --
 --

64	11 of 19	N	0.12 / 657.08	812.91 / 19	FUTURE IMAGE 319 SO ARROYO PARKWAY #6 PASADENA CA 911050000	HAZNET
--------------------	----------	---	---------------	-------------	--	--------

SIC Code:		Mailing City:	PASADENA
NAICS Code:		Mailing State:	CA
EPA ID:	CAL000147211	Mailing Zip:	911050000
Create Date:	5/7/1998	Region Code:	3
Fac Act Ind:	No	Owner Name:	TOM MA
Inact Date:	6/30/1998	Owner Addr 1:	319 SO ARROYO PARKWAY #6
County Code:	19	Owner Addr 2:	
County Name:	Los Angeles	Owner City:	PASADENA
Mail Name:		Owner State:	CA
Mailing Addr 1:	319 SO ARROYO PARKWAY #6	Owner Zip:	911050000
Mailing Addr 2:		Owner Phone:	0000000000
Owner Fax:			

Contact Information

Map Key	Number of Records	Direction	Distance (mi/ft)	Elev/Diff (ft)	Site	DB
---------	-------------------	-----------	------------------	----------------	------	----

--
Contact Name: TOM MA/OWNER
Street Address 1: INACT PER 98VQ FINAL NOTICE
Street Address 2: - BATCH 4/27
City: PASADENA
State: CA
Zip: 911050000
Phone: 6265683107
 --

64	12 of 19	N	0.12 / 657.08	812.91 / 19	SWAN CLEANERS 319 S ARROYO PKWY UNIT 7 PASADENA CA 911050000	HAZNET
--------------------	----------	---	---------------	-------------	--	--------

SIC Code:		Mailing City:	PASADENA
NAICS Code:		Mailing State:	CA
EPA ID:	CAL000169427	Mailing Zip:	911052547
Create Date:	5/21/1997	Region Code:	3
Fac Act Ind:	No	Owner Name:	LINNA KAZANCHIAN
Inact Date:	6/30/1999	Owner Addr 1:	319 S ARROYO PKWY UNIT 7
County Code:	19	Owner Addr 2:	
County Name:	Los Angeles	Owner City:	PASADENA
Mail Name:		Owner State:	CA
Mailing Addr 1:	319 S ARROYO PKWY STE 7	Owner Zip:	911050000
Mailing Addr 2:		Owner Phone:	8184050600
Owner Fax:			

Contact Information

--
Contact Name: LINNA KAZANCHIAN/OWNER
Street Address 1: INACT 99VQ FINAL NOTICE - BATCH
Street Address 2: 4/11/00
City: PASADENA
State: CA
Zip: 911050000
Phone: 8184050600
 --

64	13 of 19	N	0.12 / 657.08	812.91 / 19	SWAN CLEANERS 319 S ARROYO PKWY STE 7 PASADENA CA 911052547	HAZNET
--------------------	----------	---	---------------	-------------	---	--------

SIC Code:		Mailing City:	PASADENA
NAICS Code:		Mailing State:	CA
EPA ID:	CAD983589078	Mailing Zip:	911052547
Create Date:	7/9/1991	Region Code:	3
Fac Act Ind:	No	Owner Name:	DANIEL KAZANCHIAN
Inact Date:	6/30/2004	Owner Addr 1:	319 S ARROYO PKWY STE 7
County Code:	19	Owner Addr 2:	
County Name:	Los Angeles	Owner City:	PASADENA
Mail Name:		Owner State:	CA
Mailing Addr 1:	319 S ARROYO PKWY STE 7	Owner Zip:	911052547
Mailing Addr 2:		Owner Phone:	6264050600
Owner Fax:			

Contact Information

--
Contact Name: DANIEL KAZANCHIAN/OWNER
Street Address 1: 319 S ARROYO PKWY STE 7
Street Address 2:
City: PASADENA
State: CA
Zip: 911052547
Phone: 6264050600
 --

Tanner Information

Map Key	Number of Records	Direction	Distance (mi/ft)	Elev/Diff (ft)	Site	DB
--		--				
Generator EPA ID:		CAD983589078				
Generator County Code:		19				
Generator County:		Los Angeles				
TSD EPA ID:		CAD981397417				
TSD County Code:		19				
TSD County:		Los Angeles				
State Waste Code:		211				
State Waste Code Desc.:		Halogenated solvents (chloroforms, methyl chloride, perchloroethylene, etc)				
Method Code:		R01				
Method Description:		Recycler				
Tons:		1.2828				
Year:		1995				
--		--				
Generator EPA ID:		CAD983589078				
Generator County Code:		19				
Generator County:		Los Angeles				
TSD EPA ID:		CAD009452657				
TSD County Code:		41				
TSD County:		San Mateo				
State Waste Code:		741				
State Waste Code Desc.:		Liquids with halogenated organic compounds >= 1,000 Mg./L				
Method Code:		R01				
Method Description:		Recycler				
Tons:		0.1251				
Year:		1996				
--		--				
Generator EPA ID:		CAD983589078				
Generator County Code:		19				
Generator County:		Los Angeles				
TSD EPA ID:		CAD981397417				
TSD County Code:		19				
TSD County:		Los Angeles				
State Waste Code:		211				
State Waste Code Desc.:		Halogenated solvents (chloroforms, methyl chloride, perchloroethylene, etc)				
Method Code:		R01				
Method Description:		Recycler				
Tons:		1.1054				
Year:		1996				
--		--				
Generator EPA ID:		CAD983589078				
Generator County Code:		19				
Generator County:		Los Angeles				
TSD EPA ID:		CAD981397417				
TSD County Code:		19				
TSD County:		Los Angeles				
State Waste Code:		211				
State Waste Code Desc.:		Halogenated solvents (chloroforms, methyl chloride, perchloroethylene, etc)				
Method Code:		R01				
Method Description:		Recycler				
Tons:		1.7667				
Year:		1997				
--		--				
Generator EPA ID:		CAD983589078				
Generator County Code:		19				
Generator County:		Los Angeles				
TSD EPA ID:		CAD981397417				
TSD County Code:		19				
TSD County:		Los Angeles				
State Waste Code:		211				
State Waste Code Desc.:		Halogenated solvents (chloroforms, methyl chloride, perchloroethylene, etc)				
Method Code:		R01				
Method Description:		Recycler				
Tons:		0.8238				
Year:		1998				
--		--				
Generator EPA ID:		CAD983589078				
Generator County Code:		19				
Generator County:		Los Angeles				

Map Key	Number of Records	Direction	Distance (mi/ft)	Elev/Diff (ft)	Site	DB
TSD EPA ID:			CAD008302903			
TSD County Code:			19			
TSD County:			Los Angeles			
State Waste Code:			343			
State Waste Code Desc.:			Unspecified organic liquid mixture			
Method Code:						
Method Description:						
Tons:			0			
Year:			2001			
--			--			
Generator EPA ID:			CAD983589078			
Generator County Code:			19			
Generator County:			Los Angeles			
TSD EPA ID:			CAD008302903			
TSD County Code:			19			
TSD County:			Los Angeles			
State Waste Code:			211			
State Waste Code Desc.:			Halogenated solvents (chloroforms, methyl chloride, perchloroethylene, etc)			
Method Code:			R01			
Method Description:			Recycler			
Tons:			0.2668			
Year:			2001			
--			--			
Generator EPA ID:			CAD983589078			
Generator County Code:			19			
Generator County:			Los Angeles			
TSD EPA ID:			CAD008302903			
TSD County Code:			19			
TSD County:			Los Angeles			
State Waste Code:			211			
State Waste Code Desc.:			Halogenated solvents (chloroforms, methyl chloride, perchloroethylene, etc)			
Method Code:			H01			
Method Description:			Transfer station			
Tons:			0.28			
Year:			2001			
--			--			
Generator EPA ID:			CAD983589078			
Generator County Code:			19			
Generator County:			Los Angeles			
TSD EPA ID:			CAD008302903			
TSD County Code:			19			
TSD County:			Los Angeles			
State Waste Code:			211			
State Waste Code Desc.:			Halogenated solvents (chloroforms, methyl chloride, perchloroethylene, etc)			
Method Code:						
Method Description:						
Tons:			0			
Year:			2001			
--			--			
Generator EPA ID:			CAD983589078			
Generator County Code:			19			
Generator County:			Los Angeles			
TSD EPA ID:			CAD008302903			
TSD County Code:			19			
TSD County:			Los Angeles			
State Waste Code:			211			
State Waste Code Desc.:			Halogenated solvents (chloroforms, methyl chloride, perchloroethylene, etc)			
Method Code:			R01			
Method Description:			Recycler			
Tons:			0.1251			
Year:			2002			
--			--			
Generator EPA ID:			CAD983589078			
Generator County Code:			19			
Generator County:			Los Angeles			
TSD EPA ID:			CAD008302903			
TSD County Code:			19			
TSD County:			Los Angeles			
State Waste Code:			343			

Map Key	Number of Records	Direction	Distance (mi/ft)	Elev/Diff (ft)	Site	DB
State Waste Code Desc.:					Unspecified organic liquid mixture	
Method Code:						
Method Description:						
Tons:						
Year:			2002			
--			--			
Generator EPA ID:			CAD983589078			
Generator County Code:			19			
Generator County:			Los Angeles			
TSD EPA ID:			CAD008302903			
TSD County Code:			19			
TSD County:			Los Angeles			
State Waste Code:			211			
State Waste Code Desc.:			Halogenated solvents (chloroforms, methyl chloride, perchloroethylene, etc)			
Method Code:			H01			
Method Description:			Transfer station			
Tons:			0.06			
Year:			2002			
--			--			
Generator EPA ID:			CAD983589078			
Generator County Code:			19			
Generator County:			Los Angeles			
TSD EPA ID:			CAD008302903			
TSD County Code:			19			
TSD County:			Los Angeles			
State Waste Code:			211			
State Waste Code Desc.:			Halogenated solvents (chloroforms, methyl chloride, perchloroethylene, etc)			
Method Code:			R01			
Method Description:			Recycler			
Tons:			0.1251			
Year:			2003			
--			--			
Generator EPA ID:			CAD983589078			
Generator County Code:			19			
Generator County:			Los Angeles			
TSD EPA ID:			CAD008302903			
TSD County Code:			19			
TSD County:			Los Angeles			
State Waste Code:			211			
State Waste Code Desc.:			Halogenated solvents (chloroforms, methyl chloride, perchloroethylene, etc)			
Method Code:			H01			
Method Description:			Transfer station			
Tons:			0.18			
Year:			2003			
--			--			
Generator EPA ID:			CAD983589078			
Generator County Code:			19			
Generator County:			Los Angeles			
TSD EPA ID:			CAD008302903			
TSD County Code:			19			
TSD County:			Los Angeles			
State Waste Code:			211			
State Waste Code Desc.:			Halogenated solvents (chloroforms, methyl chloride, perchloroethylene, etc)			
Method Code:			R01			
Method Description:			Recycler			
Tons:			0.1251			
Year:			2004			
--			--			
Generator EPA ID:			CAD983589078			
Generator County Code:			19			
Generator County:			Los Angeles			
TSD EPA ID:			CAD008302903			
TSD County Code:			19			
TSD County:			Los Angeles			
State Waste Code:			211			
State Waste Code Desc.:			Halogenated solvents (chloroforms, methyl chloride, perchloroethylene, etc)			
Method Code:						
Method Description:						
Tons:						

Map Key	Number of Records	Direction	Distance (mi/ft)	Elev/Diff (ft)	Site	DB
Year:		2004				
--		--				
Generator EPA ID:		CAD983589078				
Generator County Code:		19				
Generator County:		Los Angeles				
TSD EPA ID:		CAT000613893				
TSD County Code:		19				
TSD County:		Los Angeles				
State Waste Code:		741				
State Waste Code Desc.:		Liquids with halogenated organic compounds >= 1,000 Mg./L				
Method Code:		H01				
Method Description:		Transfer station				
Tons:		0.2125				
Year:		2004				
--		--				
Generator EPA ID:		CAD983589078				
Generator County Code:		19				
Generator County:		Los Angeles				
TSD EPA ID:		CAT000613893				
TSD County Code:		19				
TSD County:		Los Angeles				
State Waste Code:		741				
State Waste Code Desc.:		Liquids with halogenated organic compounds >= 1,000 Mg./L				
Method Code:		H01				
Method Description:		Transfer station				
Tons:		0.15				
Year:		2005				
--		--				
Generator EPA ID:		CAD983589078				
Generator County Code:		19				
Generator County:		Los Angeles				
TSD EPA ID:		CAT000613893				
TSD County Code:		19				
TSD County:		Los Angeles				
State Waste Code:		741				
State Waste Code Desc.:		Liquids with halogenated organic compounds >= 1,000 Mg./L				
Method Code:		H141				
Method Description:		STORAGE, BULKING, AND/OR TRANSFER OFF SITE--NO TREATMENT/RECOVERY (H010-H129) OR (H131-H135)				
Tons:		0.65				
Year:		2007				
--		--				

[64](#) 14 of 19 N 0.12 / 657.08 812.91 / 19 JNJ INC SWAN CLEANERS 319 S ARROYO PRKWY STE 7 PASADENA CA 91105 HAZNET

SIC Code:	7389	Mailing City:	PASADENA
NAICS Code:	81232	Mailing State:	CA
EPA ID:	CAL000338662	Mailing Zip:	911050000
Create Date:	12/8/2008 2:52:06 PM	Region Code:	3
Fac Act Ind:	Yes	Owner Name:	JNJ INC
Inact Date:		Owner Addr 1:	11634 183RD ST APT Q
County Code:	19	Owner Addr 2:	
County Name:	Los Angeles	Owner City:	ARTESIA
Mail Name:		Owner State:	CA
Mailing Addr 1:	319 S ARROYO PRKWY STE 7	Owner Zip:	907010000
Mailing Addr 2:		Owner Phone:	5624056607
Owner Fax:	0000000000		

Contact Information

--

Contact Name: JAE JONG CHO
Street Address 1: 319 S ARROYO PRKWY STE 7
Street Address 2:
City: PASADENA
State: CA
Zip: 91105

Map Key	Number of Records	Direction	Distance (mi/ft)	Elev/Diff (ft)	Site	DB
Phone:		6264050600				
--		--				
--		--				
Tanner Information						
--		--				
Generator EPA ID:		CAL000338662				
Generator County Code:		19				
Generator County:		Los Angeles				
TSD EPA ID:		CAT000613893				
TSD County Code:		19				
TSD County:		Los Angeles				
State Waste Code:		741				
State Waste Code Desc.:		Liquids with halogenated organic compounds >= 1,000 Mg./L				
Method Code:		H141				
Method Description:		STORAGE, BULKING, AND/OR TRANSFER OFF SITE--NO TREATMENT/RECOVERY (H010-H129) OR (H131-H135)				
Tons:		0.15				
Year:		2009				
--		--				
Generator EPA ID:		CAL000338662				
Generator County Code:		19				
Generator County:		Los Angeles				
TSD EPA ID:		CAT000613893				
TSD County Code:		19				
TSD County:		Los Angeles				
State Waste Code:		741				
State Waste Code Desc.:		Liquids with halogenated organic compounds >= 1,000 Mg./L				
Method Code:		H141				
Method Description:		STORAGE, BULKING, AND/OR TRANSFER OFF SITE--NO TREATMENT/RECOVERY (H010-H129) OR (H131-H135)				
Tons:		0.15				
Year:		2010				
--		--				

[64](#) 15 of 19 N 0.12 / 657.08 812.91 / 19 SWAN CLEANERS 319 S ARROYO PARKWAY PASADENA CA 911050000 HAZNET

SIC Code:		Mailing City:	PASADENA
NAICS Code:		Mailing State:	CA
EPA ID:	CAL000031057	Mailing Zip:	911052547
Create Date:	5/16/1990	Region Code:	3
Fac Act Ind:	No	Owner Name:	SWAN INC
Inact Date:	12/31/1899	Owner Addr 1:	319 S ARROYO PARKWAY
County Code:	19	Owner Addr 2:	
County Name:	Los Angeles	Owner City:	PASADENA
Mail Name:		Owner State:	CA
Mailing Addr 1:	319 S ARROYO PKWY	Owner Zip:	911050000
Mailing Addr 2:		Owner Phone:	0000000000
Owner Fax:			

Contact Information
--
Contact Name: SOLD OUT
Street Address 1: --
Street Address 2: --
City: --
State: 99
Zip: --
Phone: --
--

[64](#) 16 of 19 N 0.12 / 657.08 812.91 / 19 SWAN CLEANERS 319 S ARROYO PARKWAY PASADENA CA 911050000 HAZNET

SIC Code: Mailing City: PASADENA

Map Key	Number of Records	Direction	Distance (mi/ft)	Elev/Diff (ft)	Site	DB
---------	-------------------	-----------	------------------	----------------	------	----

NAICS Code:					Mailing State:	CA
EPA ID:	CAL000043465				Mailing Zip:	911052547
Create Date:	2/15/1991				Region Code:	3
Fac Act Ind:	No				Owner Name:	SHAHROKH BASSERIE
Inact Date:	12/31/1899				Owner Addr 1:	--
County Code:	19				Owner Addr 2:	--
County Name:	Los Angeles				Owner City:	--
Mail Name:					Owner State:	99
Mailing Addr 1:	319 S ARROYO PKWY				Owner Zip:	--
Mailing Addr 2:					Owner Phone:	0000000000
Owner Fax:						

Contact Information

--	--
Contact Name:	SOLD OUT
Street Address 1:	--
Street Address 2:	--
City:	--
State:	99
Zip:	--
Phone:	--
--	--

64	17 of 19	N	0.12 / 657.08	812.91 / 19	ESCOLTA LLC DBA SWAN CLEANERS 319 S ARROYO PKWY STE 7 PASADENA CA 911052547	HAZNET
--------------------	----------	---	---------------	-------------	---	--------

SIC Code:	7389				Mailing City:	PASADENA
NAICS Code:	81232				Mailing State:	CA
EPA ID:	CAL000295730				Mailing Zip:	911052547
Create Date:	6/27/2005 11:08:07 AM				Region Code:	3
Fac Act Ind:	No				Owner Name:	ESCOLTA LLC
Inact Date:	6/30/2007				Owner Addr 1:	319 S ARROYO PKWY STE 7
County Code:	19				Owner Addr 2:	--
County Name:	Los Angeles				Owner City:	PASADENA
Mail Name:					Owner State:	CA
Mailing Addr 1:	319 S ARROYO PKWY STE 7				Owner Zip:	911052547
Mailing Addr 2:					Owner Phone:	6264050600
Owner Fax:						

Contact Information

--	--
Contact Name:	MIKE MAR
Street Address 1:	8330 REIFER ST
Street Address 2:	
City:	ROSEMEAD
State:	CA
Zip:	917700000
Phone:	6262800852
--	--

64	18 of 19	N	0.12 / 657.08	812.91 / 19	JNJ INC SWAN CLEANERS 319 S ARROYO PRKWY STE 7 PASADENA CA 91105	RCRA NON GEN
--------------------	----------	---	---------------	-------------	--	-----------------

EPA Handler ID:	CAL000338662
Gen Status Universe:	No Report
Contact Name:	JAE JONG CHO
Contact Address:	319 S ARROYO PRKWY STE 7 , , PASADENA , CA, 91105 ,
Contact Phone No and Ext:	562-405-6607
Contact Email:	CHOJAEJONG@YAHOO.COM
Contact Country:	
County Name:	LOS ANGELES
EPA Region:	09
Land Type:	
Receive Date:	20081208

Map Key	Number of Records	Direction	Distance (mi/ft)	Elev/Diff (ft)	Site	DB
---------	-------------------	-----------	------------------	----------------	------	----

Violation/Evaluation Summary

Note: NO RECORDS: As of Dec 2018, there are no Compliance Monitoring and Enforcement (violation) records associated with this facility (EPA ID).

Handler Summary

Importer Activity: No
Mixed Waste Generator: No
Transporter Activity: Yes
Transfer Facility: No
Onsite Burner Exemption: No
Furnace Exemption: No
Underground Injection Activity: No
Commercial TSD: No
Used Oil Transporter: No
Used Oil Transfer Facility: No
Used Oil Processor: No
Used Oil Refiner: No
Used Oil Burner: No
Used Oil Market Burner: No
Used Oil Spec Marketer: No

Hazardous Waste Handler Details

Sequence No: 1
Receive Date: 20081208
Handler Name: JNJ INC SWAN CLEANERS
Generator Status Universe: No Report
Source Type: Implementer

Owner/Operator Details

Owner/Operator Ind: Current Operator	Street No:
Type: Other	Street 1: 319 S ARROYO PRKWY STE 7
Name: JAE JONG CHO	Street 2:
Date Became Current:	City: PASADENA
Date Ended Current:	State: CA
Phone: 562-405-6607	Country:
Source Type: Implementer	Zip Code: 91105

Owner/Operator Ind: Current Owner	Street No:
Type: Other	Street 1: 17502 THORNLAKE AVENUE
Name: JNJ INC	Street 2:
Date Became Current:	City: ARTESIA
Date Ended Current:	State: CA
Phone: 562-405-6607	Country:
Source Type: Implementer	Zip Code: 90701-0000

64	19 of 19	N	0.12 / 657.08	812.91 / 19	SWAN CLEANERS 319 S ARROYO PKWY UNIT 7 PASADENA CA 91105	RCRA SQG
--------------------	----------	---	---------------	-------------	--	----------

EPA Handler ID: CAD983589078
Gen Status Universe: Small Quantity Generator
Contact Name: DANIEL KAZANCHIAN
Contact Address: 319 S ARROYO PKWY UNIT 7 , , PASADENA , CA, 91105 , US
Contact Phone No and Ext: 818-405-0600
Contact Email:
Contact Country: US
County Name: LOS ANGELES
EPA Region: 09

Map Key	Number of Records	Direction	Distance (mi/ft)	Elev/Diff (ft)	Site	DB
---------	-------------------	-----------	------------------	----------------	------	----

Land Type: Private
 Receive Date: 19970404

Violation/Evaluation Summary

Note: NO RECORDS: As of Dec 2018, there are no Compliance Monitoring and Enforcement (violation) records associated with this facility (EPA ID).

Handler Summary

Importer Activity: No
 Mixed Waste Generator: No
 Transporter Activity: No
 Transfer Facility: No
 Onsite Burner Exemption: No
 Furnace Exemption: No
 Underground Injection Activity: No
 Commercial TSD: No
 Used Oil Transporter: No
 Used Oil Transfer Facility: No
 Used Oil Processor: No
 Used Oil Refiner: No
 Used Oil Burner: No
 Used Oil Market Burner: No
 Used Oil Spec Marketer: No

Hazardous Waste Handler Details

Sequence No: 1
 Receive Date: 19970404
 Handler Name: SWAN CLEANERS
 Generator Status Universe: Small Quantity Generator
 Source Type: Notification

Owner/Operator Details

Owner/Operator Ind:	Current Operator	Street No:	
Type:	Private	Street 1:	NOT REQUIRED
Name:	NOT REQUIRED	Street 2:	
Date Became Current:		City:	NOT REQUIRED
Date Ended Current:		State:	ME
Phone:	415-555-1212	Country:	
Source Type:	Notification	Zip Code:	99999

65	1 of 1	SSW	0.13 / 667.14	776.80 / -17	RADCLIFFE ENGINEERING CORP 681 S RAYMOND AVE PASADENA CA 91105	RCRA SQG
--------------------	--------	-----	---------------	--------------	--	----------

EPA Handler ID: CAD981674369
 Gen Status Universe: Small Quantity Generator
 Contact Name:
 Contact Address: US
 Contact Phone No and Ext:
 Contact Email:
 Contact Country: US
 County Name: LOS ANGELES
 EPA Region: 09
 Land Type:
 Receive Date: 19960901

Violation/Evaluation Summary

Map Key	Number of Records	Direction	Distance (mi/ft)	Elev/Diff (ft)	Site	DB
---------	-------------------	-----------	------------------	----------------	------	----

Note: NO RECORDS: As of Dec 2018, there are no Compliance Monitoring and Enforcement (violation) records associated with this facility (EPA ID).

Handler Summary

Importer Activity: No
Mixed Waste Generator: No
Transporter Activity: No
Transfer Facility: No
Onsite Burner Exemption: No
Furnace Exemption: No
Underground Injection Activity: No
Commercial TSD: No
Used Oil Transporter: No
Used Oil Transfer Facility: No
Used Oil Processor: No
Used Oil Refiner: No
Used Oil Burner: No
Used Oil Market Burner: No
Used Oil Spec Marketer: No

Hazardous Waste Handler Details

Sequence No: 1
Receive Date: 19960901
Handler Name: RADCLIFFE ENGINEERING CORP
Generator Status Universe: Small Quantity Generator
Source Type: Implementer

Owner/Operator Details

Owner/Operator Ind: Current Operator	Street No:	
Type: Private	Street 1:	NOT REQUIRED
Name: NOT REQUIRED	Street 2:	
Date Became Current:	City:	NOT REQUIRED
Date Ended Current:	State:	ME
Phone: 415-555-1212	Country:	
Source Type: Implementer	Zip Code:	99999

Owner/Operator Ind: Current Owner	Street No:	
Type: Private	Street 1:	NOT REQUIRED
Name: CUTSINGER CAROL	Street 2:	
Date Became Current:	City:	NOT REQUIRED
Date Ended Current:	State:	ME
Phone: 415-555-1212	Country:	
Source Type: Implementer	Zip Code:	99999

66	1 of 1	W	0.13 / 683.03	796.71 / 3	NISHIKAWA AUTO SERVICE 510 S FAIR OAKS AVE PASADENA CA 91105-0000	RCRA NON GEN
--------------------	--------	---	---------------	------------	---	-----------------

EPA Handler ID: CAL000028186
Gen Status Universe: No Report
Contact Name: JOE LIRA
Contact Address: INACT 00VQ FINAL NOTICE - BATCH , 4/10/01 , PASADENA , CA, 91105-2606 ,
Contact Phone No and Ext: 626-792-4372
Contact Email:
Contact Country:
County Name: LOS ANGELES
EPA Region: 09
Land Type:
Receive Date: 19900510

Map Key	Number of Records	Direction	Distance (mi/ft)	Elev/Diff (ft)	Site	DB
---------	-------------------	-----------	------------------	----------------	------	----

Violation/Evaluation Summary

Note: NO RECORDS: As of Dec 2018, there are no Compliance Monitoring and Enforcement (violation) records associated with this facility (EPA ID).

Handler Summary

Importer Activity: No
Mixed Waste Generator: No
Transporter Activity: Yes
Transfer Facility: No
Onsite Burner Exemption: No
Furnace Exemption: No
Underground Injection Activity: No
Commercial TSD: No
Used Oil Transporter: No
Used Oil Transfer Facility: No
Used Oil Processor: No
Used Oil Refiner: No
Used Oil Burner: No
Used Oil Market Burner: No
Used Oil Spec Marketer: No

Hazardous Waste Handler Details

Sequence No: 1
Receive Date: 19900510
Handler Name: NISHIKAWA AUTO SERVICE
Generator Status Universe: No Report
Source Type: Implementer

Owner/Operator Details

Owner/Operator Ind: Current Owner	Street No:
Type: Other	Street 1: 510 S FAIR OAKS AVE
Name: NISHIKAWA AUTO SERVICE INC.	Street 2:
Date Became Current:	City: PASADENA
Date Ended Current:	State: CA
Phone: 000-000-0000	Country:
Source Type: Implementer	Zip Code: 91105-2606

Owner/Operator Ind: Current Operator	Street No:
Type: Other	Street 1: INACT 00VQ FINAL NOTICE - BATCH
Name: JOE LIRA	Street 2: 4/10/01
Date Became Current:	City: PASADENA
Date Ended Current:	State: CA
Phone: 626-792-4372	Country:
Source Type: Implementer	Zip Code: 91105-2606

67	1 of 1	W	0.13 / 685.12	794.36 / 1	A N TOOL & DIE 518 SO FAIR OAKS PASADENA CA 91105	RCRA SQG
--------------------	--------	---	---------------	------------	---	----------

EPA Handler ID: CAD008242810
Gen Status Universe: Small Quantity Generator
Contact Name:
Contact Address: US
Contact Phone No and Ext:
Contact Email:
Contact Country: US
County Name: LOS ANGELES
EPA Region: 09
Land Type:
Receive Date: 19960901

Violation/Evaluation Summary

Note: NO RECORDS: As of Dec 2018, there are no Compliance Monitoring and Enforcement (violation) records associated with this facility (EPA ID).

Handler Summary

Importer Activity: No
Mixed Waste Generator: No
Transporter Activity: No
Transfer Facility: No
Onsite Burner Exemption: No
Furnace Exemption: No
Underground Injection Activity: No
Commercial TSD: No
Used Oil Transporter: No
Used Oil Transfer Facility: No
Used Oil Processor: No
Used Oil Refiner: No
Used Oil Burner: No
Used Oil Market Burner: No
Used Oil Spec Marketer: No

Hazardous Waste Handler Details

Sequence No: 1
Receive Date: 19960901
Handler Name: A N TOOL & DIE
Generator Status Universe: Small Quantity Generator
Source Type: Implementer

Hazardous Waste Handler Details

Sequence No: 1
Receive Date: 19850916
Handler Name: A N TOOL & DIE
Generator Status Universe: Small Quantity Generator
Source Type: Notification

Owner/Operator Details

Owner/Operator Ind: Current Owner	Street No:
Type: Private	Street 1: NOT REQUIRED
Name: NOT REQUIRED	Street 2:
Date Became Current:	City: NOT REQUIRED
Date Ended Current:	State: ME
Phone: 415-555-1212	Country:
Source Type: Notification	Zip Code: 99999

Owner/Operator Ind: Current Operator	Street No:
Type: Private	Street 1: NOT REQUIRED
Name: NOT REQUIRED	Street 2:
Date Became Current:	City: NOT REQUIRED
Date Ended Current:	State: ME
Phone: 415-555-1212	Country:
Source Type: Implementer	Zip Code: 99999

Map Key	Number of Records	Direction	Distance (mi/ft)	Elev/Diff (ft)	Site	DB
---------	-------------------	-----------	------------------	----------------	------	----

County: Los Angeles
 Pdf File Url: <http://geotracker.waterboards.ca.gov/ustpdfs/pdf/00027e0c.pdf>

68	2 of 2	WSW	0.13 / 690.58	783.42 / -10	PUBLIC STORAGE 588 SO. FAIR OAKS AVE PASADENA CA	HIST TANK
--------------------	--------	-----	---------------	--------------	--	-----------

Owner Name:	PUBLIC STORAGE INC	No of Containers:	1
Owner Street:	990 SO. FAIR OAKS AVE.	County:	(NOT LEGIBLE)
Owner City:	PASADENA	Facility State:	CA
Owner State:	CA	Facility Zip:	91105
Owner Zip:	91105		

69	1 of 1	WSW	0.13 / 697.98	789.19 / -4	CLASSIC TOUCH BODY & PAINT (IHDZ-M) 559 S FAIR OAKS LONG BEACH CA 90805	EMISSIONS
--------------------	--------	-----	---------------	-------------	--	-----------

2015 Toxic Data

Facility ID:	178750	COID:	LA
Facility SIC Code:	7532	DISN:	SOUTH COAST AQMD
CO:	19	CHAPIS:	
Air Basin:	SC	CERR Code:	
District:	SC		
TS:			
Health Risk Asmt:			
Non-Cancer Chronic Haz Ind:			
Non-Cancer Acute Haz Ind:			

70	1 of 4	NW	0.13 / 701.50	806.18 / 13	STANYER AND EDMONDSON OF PASADEN 400 S. FAIR OAKS AVE. PASADENA CA 91105	HHSS
--------------------	--------	----	---------------	-------------	---	------

County: Los Angeles
 Pdf File Url: <http://geotracker.waterboards.ca.gov/ustpdfs/pdf/0002882a.pdf>

70	2 of 4	NW	0.13 / 701.50	806.18 / 13	400 S FAIR OAKS AVE PASADENA CA 91105	LA HMS
--------------------	--------	----	---------------	-------------	--	--------

Site No: 009475
 Area: 3J

--Details--

File No:	009288
File Name:	STANYER & EDMONDSON OF PASADEN
Status Code:	REM
Status Desc:	Equipment Removed
Permit No:	00000333T
Permit Category:	T
Permit Category Desc:	Underground Storage Tank
Permit Status Code:	REM
Permit Status Desc:	Equipment Removed
Permit Type:	0
Permit Type Desc:	Underground Storage Tank Operating Permit

Map Key	Number of Records	Direction	Distance (mi/ft)	Elev/Diff (ft)	Site	DB
70	3 of 4	NW	0.13 / 701.50	806.18 / 13	STANYER & EDMONDSON OF PASADEN 400 S. FAIR OAKS AVE. PASADENA CA	HIST TANK

Owner Name: STANYER & EDMONDSON OF PASADEN
Owner Street: 400 S. FAIR OAKS AVE.
Owner City: PASADENA
Owner State: CA
Owner Zip: 91105

No of Containers: 1
County: LOS ANGELES
Facility State: CA
Facility Zip: 91105

70	4 of 4	NW	0.13 / 701.50	806.18 / 13	STANYER & EDMONDSON 400 S FAIR OAKS AVE PASADENA CA 91105	RCRA SQG
--------------------	--------	----	---------------	-------------	---	----------

EPA Handler ID: CAD982475642
Gen Status Universe: Small Quantity Generator
Contact Name:
Contact Address: US
Contact Phone No and Ext:
Contact Email:
Contact Country: US
County Name: LOS ANGELES
EPA Region: 09
Land Type:
Receive Date: 19960901

Violation/Evaluation Summary

Note: NO RECORDS: As of Dec 2018, there are no Compliance Monitoring and Enforcement (violation) records associated with this facility (EPA ID).

Handler Summary

Importer Activity: No
Mixed Waste Generator: No
Transporter Activity: No
Transfer Facility: No
Onsite Burner Exemption: No
Furnace Exemption: No
Underground Injection Activity: No
Commercial TSD: No
Used Oil Transporter: No
Used Oil Transfer Facility: No
Used Oil Processor: No
Used Oil Refiner: No
Used Oil Burner: No
Used Oil Market Burner: No
Used Oil Spec Marketer: No

Hazardous Waste Handler Details

Sequence No: 1
Receive Date: 19960901
Handler Name: STANYER & EDMONDSON
Generator Status Universe: Small Quantity Generator
Source Type: Implementer

Owner/Operator Details

Owner/Operator Ind: Current Owner
Type: Private
Street No:
Street 1: NOT REQUIRED

Map Key	Number of Records	Direction	Distance (mi/ft)	Elev/Diff (ft)	Site	DB
Name:		STANYER & EDMONDSON		Street 2:		
Date Became Current:				City:		NOT REQUIRED
Date Ended Current:				State:		ME
Phone:		415-555-1212		Country:		
Source Type:		Implementer		Zip Code:		99999
Owner/Operator Ind:		Current Operator		Street No:		
Type:		Private		Street 1:		NOT REQUIRED
Name:		NOT REQUIRED		Street 2:		
Date Became Current:				City:		NOT REQUIRED
Date Ended Current:				State:		ME
Phone:		415-555-1212		Country:		
Source Type:		Implementer		Zip Code:		99999

[71](#) 1 of 1 **WNW** 0.13 / 701.52 803.48 / 10 **ARRIBA** 425 S. FAIR OAKS PASADENA CA 91105 **EMISSIONS**

1990 Criteria Data

Facility ID:	66529	CERR Code:	
Facility SIC Code:	5812	TOGT:	
CO:	19	ROGT:	
Air Basin:	SC	COT:	
District:	SC	NOXT:	
COID:	LA	SOXT:	
DISN:	SOUTH COAST AQMD	PMT:	0
CHAPIS:		PM10T:	0

1990 Toxic Data

Facility ID:	66529	COID:	LA
Facility SIC Code:	5812	DISN:	SOUTH COAST AQMD
CO:	19	CHAPIS:	
Air Basin:	SC	CERR Code:	
District:	SC		
TS:			
Health Risk Asmt:			
Non-Cancer Chronic Haz Ind:			
Non-Cancer Acute Haz Ind:			

[72](#) 1 of 1 **SW** 0.13 / 703.87 778.87 / -15 **HUNTINGTON MAGNETIC RESONANCE** 10 PICO PASADENA CA 91105 **RCRA SQG**

EPA Handler ID:	CAD983642471
Gen Status Universe:	Small Quantity Generator
Contact Name:	MICHAEL TODD
Contact Address:	10 PICO , , PASADENA , CA, 91105 , US
Contact Phone No and Ext:	818-397-3790
Contact Email:	
Contact Country:	US
County Name:	LOS ANGELES
EPA Region:	09
Land Type:	County
Receive Date:	19920713

Violation/Evaluation Summary

Note: NO RECORDS: As of Dec 2018, there are no Compliance Monitoring and Enforcement (violation) records associated with this facility (EPA ID).

Map Key	Number of Records	Direction	Distance (mi/ft)	Elev/Diff (ft)	Site	DB
---------	-------------------	-----------	------------------	----------------	------	----

Handler Summary

Importer Activity: No
Mixed Waste Generator: No
Transporter Activity: No
Transfer Facility: No
Onsite Burner Exemption: No
Furnace Exemption: No
Underground Injection Activity: No
Commercial TSD: No
Used Oil Transporter: No
Used Oil Transfer Facility: No
Used Oil Processor: No
Used Oil Refiner: No
Used Oil Burner: No
Used Oil Market Burner: No
Used Oil Spec Marketer: No

Hazardous Waste Handler Details

Sequence No: 1
Receive Date: 19920713
Handler Name: HUNTINGTON MAGNETIC RESONANCE
Generator Status Universe: Small Quantity Generator
Source Type: Notification

Owner/Operator Details

Owner/Operator Ind:	Current Owner	Street No:	
Type:	Private	Street 1:	100 W CALIFORNIA BLVD
Name:	HUNTINGTON MEMORIAL HOSPITAL	Street 2:	
Date Became Current:		City:	PASADENA
Date Ended Current:		State:	CA
Phone:	818-397-5139	Country:	
Source Type:	Notification	Zip Code:	91105-7013

73	1 of 1	W	0.13 / 704.32	795.35 / 2	511 S FAIR OAKS AVE PASADENA CA 91115	LA HMS
--------------------	--------	---	---------------	------------	--	--------

Site No: 013245
Area: 3J

--Details--

File No: 013560
File Name: TILT UP
Status Code: REM
Status Desc: Equipment Removed
Permit No:
Permit Category:
Permit Category Desc:
Permit Status Code:
Permit Status Desc:
Permit Type:
Permit Type Desc:

74	1 of 1	WSW	0.13 / 706.99	787.17 / -6	SERVICE KING PAINT & BODY, LLC 559 S FAIR OAKS PASADENA CA 91103	EMISSIONS
--------------------	--------	-----	---------------	-------------	--	-----------

Map Key	Number of Records	Direction	Distance (mi/ft)	Elev/Diff (ft)	Site	DB
---------	-------------------	-----------	------------------	----------------	------	----

2016 Toxic Data

Facility ID:	178750	TS:	
Facility SIC Code:	7538	HRA:	
CERR CODE:		CH Index:	
COID:	LA	AH Index:	
CO:	19	Air Basin:	SC
DISN:	SOUTH COAST AQMD	District:	SC
CHAPIS:			

<u>75</u>	1 of 3	NW	0.14 / 717.06	806.52 / 13	CAL-SWISS MFG. CO., INC. 390 S FAIR OAKS AVE PASADENA CA 91105	EMISSIONS
-----------	--------	----	---------------	-------------	--	-----------

1996 Toxic Data

Facility ID:	71776	COID:	LA
Facility SIC Code:	9999	DISN:	SOUTH COAST AQMD
CO:	19	CHAPIS:	
Air Basin:	SC	CERR Code:	
District:	SC		
TS:			
Health Risk Asmt:			
Non-Cancer Chronic Haz Ind:			
Non-Cancer Acute Haz Ind:			

1997 Toxic Data

Facility ID:	71776	COID:	LA
Facility SIC Code:	9999	DISN:	SOUTH COAST AQMD
CO:	19	CHAPIS:	
Air Basin:	SC	CERR Code:	
District:	SC		
TS:			
Health Risk Asmt:			
Non-Cancer Chronic Haz Ind:			
Non-Cancer Acute Haz Ind:			

1998 Toxic Data

Facility ID:	71776	COID:	LA
Facility SIC Code:	9999	DISN:	SOUTH COAST AQMD
CO:	19	CHAPIS:	
Air Basin:	SC	CERR Code:	
District:	SC		
TS:			
Health Risk Asmt:			
Non-Cancer Chronic Haz Ind:			
Non-Cancer Acute Haz Ind:			

1999 Toxic Data

Facility ID:	71776	COID:	LA
Facility SIC Code:	9999	DISN:	SOUTH COAST AQMD
CO:	19	CHAPIS:	
Air Basin:	SC	CERR Code:	
District:	SC		
TS:			
Health Risk Asmt:			
Non-Cancer Chronic Haz Ind:			
Non-Cancer Acute Haz Ind:			

Map Key	Number of Records	Direction	Distance (mi/ft)	Elev/Diff (ft)	Site	DB
---------	-------------------	-----------	------------------	----------------	------	----

2000 Toxic Data

Facility ID:	71776	COID:	LA
Facility SIC Code:	9999	DISN:	SOUTH COAST AQMD
CO:	19	CHAPIS:	
Air Basin:	SC	CERR Code:	
District:	SC		
TS:			

Health Risk Asmt:
 Non-Cancer Chronic Haz Ind:
 Non-Cancer Acute Haz Ind:

2001 Toxic Data

Facility ID:	71776	COID:	LA
Facility SIC Code:	9999	DISN:	SOUTH COAST AQMD
CO:	19	CHAPIS:	
Air Basin:	SC	CERR Code:	
District:	SC		
TS:			

Health Risk Asmt:
 Non-Cancer Chronic Haz Ind:
 Non-Cancer Acute Haz Ind:

75	2 of 3	NW	0.14 / 717.06	806.52 / 13	CAL-SWISS MFG. CO., INC. 390 S FAIR OAKS AVE. PASADENA CA 91105	EMISSIONS
--------------------	--------	----	---------------	-------------	---	-----------

1990 Criteria Data

Facility ID:	71776	CERR Code:	
Facility SIC Code:	3599	TOGT:	1.4
CO:	19	ROGT:	0
Air Basin:	SC	COT:	
District:	SC	NOXT:	
COID:	LA	SOXT:	
DISN:	SOUTH COAST AQMD	PMT:	
CHAPIS:		PM10T:	

1990 Toxic Data

Facility ID:	71776	COID:	LA
Facility SIC Code:	3599	DISN:	SOUTH COAST AQMD
CO:	19	CHAPIS:	
Air Basin:	SC	CERR Code:	
District:	SC		
TS:			

Health Risk Asmt:
 Non-Cancer Chronic Haz Ind:
 Non-Cancer Acute Haz Ind:

75	3 of 3	NW	0.14 / 717.06	806.52 / 13	CAL SWISS A DIVISION GORKO IND 390 S FAIR OAKS AVE PASADENA CA 91105-0430	RCRA SQG
--------------------	--------	----	---------------	-------------	--	----------

EPA Handler ID: CAD980883805
 Gen Status Universe: Small Quantity Generator
 Contact Name:
 Contact Address: US
 Contact Phone No and Ext:

Map Key	Number of Records	Direction	Distance (mi/ft)	Elev/Diff (ft)	Site	DB
---------	-------------------	-----------	------------------	----------------	------	----

Contact Email:
Contact Country: US
County Name: LOS ANGELES
EPA Region: 09
Land Type: Private
Receive Date: 19960901

Violation/Evaluation Summary

Note: NO RECORDS: As of Dec 2018, there are no Compliance Monitoring and Enforcement (violation) records associated with this facility (EPA ID).

Handler Summary

Importer Activity: No
Mixed Waste Generator: No
Transporter Activity: No
Transfer Facility: No
Onsite Burner Exemption: No
Furnace Exemption: No
Underground Injection Activity: No
Commercial TSD: No
Used Oil Transporter: No
Used Oil Transfer Facility: No
Used Oil Processor: No
Used Oil Refiner: No
Used Oil Burner: No
Used Oil Market Burner: No
Used Oil Spec Marketer: No

Hazardous Waste Handler Details

Sequence No: 1
Receive Date: 19960901
Handler Name: CAL SWISS A DIVISION GORKO IND
Generator Status Universe: Small Quantity Generator
Source Type: Implementer

Hazardous Waste Handler Details

Sequence No: 3
Receive Date: 19840712
Handler Name: CAL SWISS A DIVISION GORKO IND
Generator Status Universe: Small Quantity Generator
Source Type: Notification

Waste Code Details

Hazardous Waste Code: D001
Waste Code Description: IGNITABLE WASTE

Hazardous Waste Code: D006
Waste Code Description: CADMIUM

Hazardous Waste Code: D018
Waste Code Description: BENZENE

Hazardous Waste Code: D008
Waste Code Description: LEAD

Hazardous Waste Handler Details

Map Key	Number of Records	Direction	Distance (mi/ft)	Elev/Diff (ft)	Site	DB
---------	-------------------	-----------	------------------	----------------	------	----

Sequence No: 2
Receive Date: 19840712
Handler Name: CAL SWISS A DIVISION GORKO IND
Generator Status Universe: Small Quantity Generator
Source Type: Notification

Hazardous Waste Handler Details

Sequence No: 1
Receive Date: 19840712
Handler Name: CAL SWISS A DIVISION GORKO IND
Generator Status Universe: Small Quantity Generator
Source Type: Notification

Owner/Operator Details

Owner/Operator Ind:	Current Owner	Street No:	
Type:	Private	Street 1:	16772 SCHOENBORN ST
Name:	JERZY AND LIDIA GORKO	Street 2:	
Date Became Current:		City:	NORTH HILLS
Date Ended Current:		State:	CA
Phone:	818-894-8801	Country:	
Source Type:	Notification	Zip Code:	91343

Owner/Operator Ind:	Current Operator	Street No:	
Type:	Private	Street 1:	NOT REQUIRED
Name:	NOT REQUIRED	Street 2:	
Date Became Current:		City:	NOT REQUIRED
Date Ended Current:		State:	ME
Phone:	415-555-1212	Country:	
Source Type:	Implementer	Zip Code:	99999

76	1 of 3	SW	0.14 / 721.50	782.24 / -11	JASS SHELL SERVICE 587 S. FAIROAK ST. PASADENA CA 91105	HHSS
--------------------	--------	----	---------------	--------------	---	------

County: Los Angeles
Pdf File Url: <http://geotracker.waterboards.ca.gov/ustpdfs/pdf/0002894d.pdf>

76	2 of 3	SW	0.14 / 721.50	782.24 / -11	587 S FAIR OAKS AVE PASADENA CA 91105	LA HMS
--------------------	--------	----	---------------	--------------	--	--------

Site No: 010855
Area: 3J

--Details--

File No: 010821
File Name: SHELL OIL #204-
Status Code: REM
Status Desc: Equipment Removed
Permit No: 00002258T
Permit Category: T
Permit Category Desc: Underground Storage Tank
Permit Status Code: REM
Permit Status Desc: Equipment Removed
Permit Type: 0
Permit Type Desc: Underground Storage Tank Operating Permit

76	3 of 3	SW	0.14 / 721.50	782.24 / -11	JASS SHELL SERVICE 587 S. FAIROAK ST.	HIST TANK
--------------------	--------	----	---------------	--------------	--	-----------

Map Key	Number of Records	Direction	Distance (mi/ft)	Elev/Diff (ft)	Site	DB
---------	-------------------	-----------	------------------	----------------	------	----

PASADENA CA

Owner Name:	SURAPOL JASS KUNKAEW	No of Containers:	5
Owner Street:	587 S. FAIROAK ST.	County:	LOS ANGELES
Owner City:	PASADENA	Facility State:	CA
Owner State:	CA	Facility Zip:	91105
Owner Zip:	91105		

77	1 of 1	NW	0.14 / 723.77	806.17 / 13	HEALTHCARE PARTNERS LTD 401 S FAIR OAKS PASADENA CA 91105-0000	RCRA NON GEN
--------------------	--------	----	---------------	-------------	--	-----------------

EPA Handler ID: CAL000176131
Gen Status Universe: No Report
Contact Name: VALERIE BEAULAC
Contact Address: 401 S FAIR OAKS AVE , , PASADENA , CA, 91105-2603 ,
Contact Phone No and Ext: 626-304-4437
Contact Email: VBEAULAC@HEALTHCAREPARTNERS.COM
Contact Country:
County Name: LOS ANGELES
EPA Region: 09
Land Type:
Receive Date: 19970508

Violation/Evaluation Summary

Note: NO RECORDS: As of Dec 2018, there are no Compliance Monitoring and Enforcement (violation) records associated with this facility (EPA ID).

Handler Summary

Importer Activity: No
Mixed Waste Generator: No
Transporter Activity: Yes
Transfer Facility: No
Onsite Burner Exemption: No
Furnace Exemption: No
Underground Injection Activity: No
Commercial TSD: No
Used Oil Transporter: No
Used Oil Transfer Facility: No
Used Oil Processor: No
Used Oil Refiner: No
Used Oil Burner: No
Used Oil Market Burner: No
Used Oil Spec Marketer: No

Hazardous Waste Handler Details

Sequence No: 1
Receive Date: 19970508
Handler Name: HEALTHCARE PARTNERS LTD
Generator Status Universe: No Report
Source Type: Implementer

Owner/Operator Details

Owner/Operator Ind:	Current Owner	Street No:	
Type:	Other	Street 1:	GROUP
Name:	HEALTHCARE PARTNERS MEDICAL	Street 2:	
Date Became Current:		City:	LOS ANGELES
Date Ended Current:		State:	CA

Map Key	Number of Records	Direction	Distance (mi/ft)	Elev/Diff (ft)	Site	DB
Phone:	000-000-0000				Country:	
Source Type:	Implementer				Zip Code:	
Owner/Operator Ind:	Current Operator				Street No:	
Type:	Other				Street 1:	401 S FAIR OAKS AVE
Name:	VALERIE BEAULAC				Street 2:	
Date Became Current:					City:	PASADENA
Date Ended Current:					State:	CA
Phone:	626-304-4437				Country:	
Source Type:	Implementer				Zip Code:	91105-2603

78	1 of 1	SSW	0.14 / 725.37	776.13 / -17	RADCLIFFE ENGINEERING CORP 673 S RAYMOND AV PASADENA CA 91105	EMISSIONS
--------------------	--------	-----	------------------	-----------------	---	-----------

1987 Criteria Data

Facility ID:	12794	CERR Code:	
Facility SIC Code:	3443	TOGT:	.9
CO:	19	ROGT:	0
Air Basin:	SC	COT:	
District:	SC	NOXT:	
COID:	LA	SOXT:	
DISN:	SOUTH COAST AQMD	PMT:	
CHAPIS:		PM10T:	

1987 Toxic Data

Facility ID:	12794	COID:	LA
Facility SIC Code:	3443	DISN:	SOUTH COAST AQMD
CO:	19	CHAPIS:	
Air Basin:	SC	CERR Code:	
District:	SC		
TS:			
Health Risk Asmt:			
Non-Cancer Chronic Haz Ind:			
Non-Cancer Acute Haz Ind:			

1990 Criteria Data

Facility ID:	12794	CERR Code:	
Facility SIC Code:	3548	TOGT:	.9
CO:	19	ROGT:	0
Air Basin:	SC	COT:	
District:	SC	NOXT:	
COID:	LA	SOXT:	
DISN:	SOUTH COAST AQMD	PMT:	
CHAPIS:		PM10T:	

1990 Toxic Data

Facility ID:	12794	COID:	LA
Facility SIC Code:	3548	DISN:	SOUTH COAST AQMD
CO:	19	CHAPIS:	
Air Basin:	SC	CERR Code:	
District:	SC		
TS:			
Health Risk Asmt:			
Non-Cancer Chronic Haz Ind:			
Non-Cancer Acute Haz Ind:			

Map Key	Number of Records	Direction	Distance (mi/ft)	Elev/Diff (ft)	Site	DB
79	1 of 1	S	0.14 / 755.35	778.24 / -15	HEALTHCARE PARTNERS 675 S ARROYO PKWY PASADENA CA 91105	RCRA NON GEN

EPA Handler ID: CAL000409296
Gen Status Universe: No Report
Contact Name: LUIS DIAZ
Contact Address: 2175 PARK PLACE , , EL SEGUNDO , CA, 90245-0000 ,
Contact Phone No and Ext: 310-354-4289
Contact Email: LDGARCIA@HEALTHCAREPARTNERS.COM
Contact Country:
County Name: LOS ANGELES
EPA Region: 09
Land Type:
Receive Date: 20150813

Violation/Evaluation Summary

Note: NO RECORDS: As of Dec 2018, there are no Compliance Monitoring and Enforcement (violation) records associated with this facility (EPA ID).

Handler Summary

Importer Activity: No
Mixed Waste Generator: No
Transporter Activity: Yes
Transfer Facility: No
Onsite Burner Exemption: No
Furnace Exemption: No
Underground Injection Activity: No
Commercial TSD: No
Used Oil Transporter: No
Used Oil Transfer Facility: No
Used Oil Processor: No
Used Oil Refiner: No
Used Oil Burner: No
Used Oil Market Burner: No
Used Oil Spec Marketer: No

Hazardous Waste Handler Details

Sequence No: 1
Receive Date: 20150813
Handler Name: HEALTHCARE PARTNERS
Generator Status Universe: No Report
Source Type: Implementer

Owner/Operator Details

Owner/Operator Ind: Current Operator	Street No:
Type: Other	Street 1: 2175 PARK PLACE
Name: LUIS DIAZ	Street 2:
Date Became Current:	City: EL SEGUNDO
Date Ended Current:	State: CA
Phone: 310-354-4289	Country:
Source Type: Implementer	Zip Code: 90245-0000

Owner/Operator Ind: Current Owner	Street No:
Type: Other	Street 1: 2175 PARK PLACE
Name: HEALTHCARE PARTNERS LLC	Street 2:
Date Became Current:	City: EL SEGUNDO
Date Ended Current:	State: CA
Phone: 310-354-4289	Country:
Source Type: Implementer	Zip Code: 90245-0000

Map Key	Number of Records	Direction	Distance (mi/ft)	Elev/Diff (ft)	Site	DB
80	1 of 3	SW	0.15 / 775.26	780.58 / -13	HUNTINGTON MEMORIAL HOSPITAL 625 S FAIR OAKS AVE PASADENA CA 91105	DRYCLEANERS

EPA ID:	CAL000385781	Owner Phone:	6263978620
Create Date:	5/24/2013 3:10:56 PM	Owner Fax:	6263972931
Facility Act Ind:	No	Contact Name:	CHRISTOPHER ARZADON
Inact Date:	6/30/2017	Contact Street 1:	100 W CALIFORNIA BLVD
Reason:	SIC/NAICS	Contact Street 2:	
County Name:	Los Angeles	Contact City:	PASADENA
Region Code:	3	Contact State:	CA
Owner Name:	HUNTINGTON MEMORIAL HOSPITAL	Contact Zip:	91105
Owner Street 1:	100 W CALIFORNIA BLVD	Contact Phone:	6263973076
Owner Street 2:		Mail Name:	
Owner City:	PASADENA	DD Latitude:	34.13499
Owner State:	CA	DD Longitude:	-118.15085
Owner Zip:	911090000		

--Details--

NAICS Code:	812331
Naics Desc:	Linen Supply
SIC Code:	7213
SIC Desc:	Linen Supply

80	2 of 3	SW	0.15 / 775.26	780.58 / -13	UCLA PASADENA HEM/ONC 625 S FAIR OAKS AVE STE 320 PASADENA CA 91105	RCRA NON GEN
--------------------	--------	----	---------------	--------------	---	-----------------

EPA Handler ID:	CAL000408071
Gen Status Universe:	No Report
Contact Name:	JESSICA OSORIO
Contact Address:	625 S FAIR OAKS AVE STE 320 , , PASADENA , CA, 91105 ,
Contact Phone No and Ext:	626-396-2999
Contact Email:	JOSORIO@MEDNET.UCLA.EDU
Contact Country:	
County Name:	LOS ANGELES
EPA Region:	09
Land Type:	
Receive Date:	20150629

Violation/Evaluation Summary

Note: NO RECORDS: As of Dec 2018, there are no Compliance Monitoring and Enforcement (violation) records associated with this facility (EPA ID).

Handler Summary

Importer Activity:	No
Mixed Waste Generator:	No
Transporter Activity:	Yes
Transfer Facility:	No
Onsite Burner Exemption:	No
Furnace Exemption:	No
Underground Injection Activity:	No
Commercial TSD:	No
Used Oil Transporter:	No
Used Oil Transfer Facility:	No
Used Oil Processor:	No
Used Oil Refiner:	No
Used Oil Burner:	No
Used Oil Market Burner:	No
Used Oil Spec Marketer:	No

Map Key	Number of Records	Direction	Distance (mi/ft)	Elev/Diff (ft)	Site	DB
---------	-------------------	-----------	------------------	----------------	------	----

Hazardous Waste Handler Details

Sequence No: 1
 Receive Date: 20150629
 Handler Name: UCLA PASADENA HEM/ONC
 Generator Status Universe: No Report
 Source Type: Implementer

Owner/Operator Details

Owner/Operator Ind:	Current Owner	Street No:	
Type:	Other	Street 1:	1111 FRANKLIN ST
Name:	REGENTS UNIVERSITY OF CALIFORNIA	Street 2:	
Date Became Current:		City:	OAKLAND
Date Ended Current:		State:	CA
Phone:	310-825-4012	Country:	
Source Type:	Implementer	Zip Code:	94607

Owner/Operator Ind:	Current Operator	Street No:	
Type:	Other	Street 1:	625 S FAIR OAKS AVE STE 320
Name:	JESSICA OSORIO	Street 2:	
Date Became Current:		City:	PASADENA
Date Ended Current:		State:	CA
Phone:	626-396-2999	Country:	
Source Type:	Implementer	Zip Code:	91105

80	3 of 3	SW	0.15 / 775.26	780.58 / -13	UNIVERSITY OF SOUTHERN CALIFORNIA DBA KENNETH NORRIS JR 625 S FAIR OAKS AVE STE 400 PASADENA CA 91105-2684	RCRA NON GEN
--------------------	--------	----	---------------	--------------	--	-----------------

EPA Handler ID: CAL000377942
 Gen Status Universe: No Report
 Contact Name: MARIANNE SILVA
 Contact Address: 625 S FAIR OAKS AVE STE 400 , , PASADENA , CA, 91105 ,
 Contact Phone No and Ext: 626-696-2184
 Contact Email: MARIANNE.SILVA@MED.USC.EDU
 Contact Country:
 County Name: LOS ANGELES
 EPA Region: 09
 Land Type:
 Receive Date: 20120907

Violation/Evaluation Summary

Note: NO RECORDS: As of Dec 2018, there are no Compliance Monitoring and Enforcement (violation) records associated with this facility (EPA ID).

Handler Summary

Importer Activity: No
 Mixed Waste Generator: No
 Transporter Activity: Yes
 Transfer Facility: No
 Onsite Burner Exemption: No
 Furnace Exemption: No
 Underground Injection Activity: No
 Commercial TSD: No
 Used Oil Transporter: No
 Used Oil Transfer Facility: No
 Used Oil Processor: No

Map Key	Number of Records	Direction	Distance (mi/ft)	Elev/Diff (ft)	Site	DB
Used Oil Refiner:		No				
Used Oil Burner:		No				
Used Oil Market Burner:		No				
Used Oil Spec Marketer:		No				

Hazardous Waste Handler Details

Sequence No: 1
 Receive Date: 20120907
 Handler Name: UNIVERSITY OF SOUTHERN CALIFORNIA DBA KENNETH NORRIS JR
 Generator Status Universe: No Report
 Source Type: Implementer

Owner/Operator Details

Owner/Operator Ind:	Current Owner	Street No:	
Type:	Other	Street 1:	3551 TROUSDALE PKWY
Name:	UNIVERSITY OF SOUTHERN CALIFORNIA	Street 2:	
Date Became Current:		City:	LOS ANGELES
Date Ended Current:		State:	CA
Phone:	323-442-8444	Country:	
Source Type:	Implementer	Zip Code:	90089-0000

Owner/Operator Ind:	Current Operator	Street No:	
Type:	Other	Street 1:	625 S FAIR OAKS AVE STE 400
Name:	MARIANNE SILVA	Street 2:	
Date Became Current:		City:	PASADENA
Date Ended Current:		State:	CA
Phone:	626-696-2184	Country:	
Source Type:	Implementer	Zip Code:	91105

[81](#) 1 of 2 **NW** 0.16 / 824.61 808.86 / 15 373 S FAIR OAKS AVE PASADENA CA 91105 [LA HMS](#)

Site No: 014495
 Area: 3J

--Details--

File No: 015094
 File Name: JAY PROPERTIES
 Status Code: OPEN
 Status Desc: File Opened, no permit exists
 Permit No:
 Permit Category:
 Permit Category Desc:
 Permit Status Code:
 Permit Status Desc:
 Permit Type:
 Permit Type Desc:

[81](#) 2 of 2 **NW** 0.16 / 824.61 808.86 / 15 BROWN & CALDWELL LABS 373 S FAIR OAKS AVE PASADENA CA 91105 [RCRA SQG](#)

EPA Handler ID: CAD981376734
 Gen Status Universe: Small Quantity Generator
 Contact Name:
 Contact Address: US
 Contact Phone No and Ext:
 Contact Email:
 Contact Country: US
 County Name: LOS ANGELES

Map Key	Number of Records	Direction	Distance (mi/ft)	Elev/Diff (ft)	Site	DB
EPA Region:		09				
Land Type:						
Receive Date:		19960901				

Violation/Evaluation Summary

Note: NO RECORDS: As of Dec 2018, there are no Compliance Monitoring and Enforcement (violation) records associated with this facility (EPA ID).

Handler Summary

Importer Activity: No
Mixed Waste Generator: No
Transporter Activity: No
Transfer Facility: No
Onsite Burner Exemption: No
Furnace Exemption: No
Underground Injection Activity: No
Commercial TSD: No
Used Oil Transporter: No
Used Oil Transfer Facility: No
Used Oil Processor: No
Used Oil Refiner: No
Used Oil Burner: No
Used Oil Market Burner: No
Used Oil Spec Marketer: No

Hazardous Waste Handler Details

Sequence No: 1
Receive Date: 19960901
Handler Name: BROWN & CALDWELL LABS
Generator Status Universe: Small Quantity Generator
Source Type: Implementer

Owner/Operator Details

Owner/Operator Ind: Current Owner	Street No:	
Type: Private	Street 1:	NOT REQUIRED
Name: BROWN & CALDWELL	Street 2:	
Date Became Current:	City:	NOT REQUIRED
Date Ended Current:	State:	ME
Phone: 415-555-1212	Country:	
Source Type: Implementer	Zip Code:	99999

Owner/Operator Ind: Current Operator	Street No:	
Type: Private	Street 1:	NOT REQUIRED
Name: NOT REQUIRED	Street 2:	
Date Became Current:	City:	NOT REQUIRED
Date Ended Current:	State:	ME
Phone: 415-555-1212	Country:	
Source Type: Implementer	Zip Code:	99999

82	1 of 1	SW	0.16 / 830.99	780.31 / -13	651 S FAIR OAKS AVE PASADENA CA 91115	LA HMS
--------------------	--------	----	------------------	-----------------	--	--------

Site No: 014720
Area: 3J

--Details--

File No: 015411

Map Key	Number of Records	Direction	Distance (mi/ft)	Elev/Diff (ft)	Site	DB
---------	-------------------	-----------	------------------	----------------	------	----

File Name: UNITED PARCEL SERVICE
Status Code: OPEN
Status Desc: File Opened, no permit exists
Permit No:
Permit Category:
Permit Category Desc:
Permit Status Code:
Permit Status Desc:
Permit Type:
Permit Type Desc:

83	1 of 2	WSW	0.16 / 831.97	785.29 / -8	FASHION CLEANERS 1 W CALIFORNIA BLVD PASADENA CA 91105	DRYCLEANERS
--------------------	--------	-----	---------------	-------------	--	-------------

EPA ID:	CAL000278449	Owner Phone:	6264411820
Create Date:	1/21/2004 8:27:23 AM	Owner Fax:	0000000000
Facility Act Ind:	Yes	Contact Name:	MICHAEL ARAMIAN
Inact Date:		Contact Street 1:	1433 HUNTINGTON DR
Reason:	SIC/NAICS	Contact Street 2:	
County Name:	Los Angeles	Contact City:	SOUTH PASADENA
Region Code:	3	Contact State:	CA
Owner Name:	MEDG INC	Contact Zip:	91030
Owner Street 1:	1433 HUNTINGTON DR	Contact Phone:	6264411820
Owner Street 2:		Mail Name:	
Owner City:	SOUTH PASADENA	DD Latitude:	34.135799
Owner State:	CA	DD Longitude:	-118.150432
Owner Zip:	910304512		

--Details--

NAICS Code: 81232
Naics Desc: Drycleaning and Laundry Services (except Coin-Operated)
SIC Code: 7211
SIC Desc: Power Laundries, Family and Commercial

83	2 of 2	WSW	0.16 / 831.97	785.29 / -8	FASHION CLEANERS 1 W CALIFORNIA BLVD PASADENA CA 91105	RCRA NON GEN
--------------------	--------	-----	---------------	-------------	--	-----------------

EPA Handler ID: CAL000278449
Gen Status Universe: No Report
Contact Name: MICHAEL ARAMIAN
Contact Address: 1433 HUNTINGTON DR , , SOUTH PASADENA , CA, 91030 ,
Contact Phone No and Ext: 626-441-1820
Contact Email: MARAMIAN@SBCGLOBAL.NET
Contact Country:
County Name: LOS ANGELES
EPA Region: 09
Land Type:
Receive Date: 20040121

Violation/Evaluation Summary

Note: NO RECORDS: As of Dec 2018, there are no Compliance Monitoring and Enforcement (violation) records associated with this facility (EPA ID).

Handler Summary

Importer Activity: No
Mixed Waste Generator: No
Transporter Activity: Yes
Transfer Facility: No

Map Key	Number of Records	Direction	Distance (mi/ft)	Elev/Diff (ft)	Site	DB
Onsite Burner Exemption:		No				
Furnace Exemption:		No				
Underground Injection Activity:		No				
Commercial TSD:		No				
Used Oil Transporter:		No				
Used Oil Transfer Facility:		No				
Used Oil Processor:		No				
Used Oil Refiner:		No				
Used Oil Burner:		No				
Used Oil Market Burner:		No				
Used Oil Spec Marketer:		No				

Hazardous Waste Handler Details

Sequence No: 1
 Receive Date: 20040121
 Handler Name: FASHION CLEANERS
 Generator Status Universe: No Report
 Source Type: Implementer

Owner/Operator Details

Owner/Operator Ind:	Current Operator	Street No:	
Type:	Other	Street 1:	1433 HUNTINGTON DR
Name:	MICHAEL ARAMIAN	Street 2:	
Date Became Current:		City:	SOUTH PASADENA
Date Ended Current:		State:	CA
Phone:	626-441-1820	Country:	
Source Type:	Implementer	Zip Code:	91030

Owner/Operator Ind:	Current Owner	Street No:	
Type:	Other	Street 1:	1433 HUNTINGTON DR
Name:	MEDG INC	Street 2:	
Date Became Current:		City:	SOUTH PASADENA
Date Ended Current:		State:	CA
Phone:	626-441-1820	Country:	
Source Type:	Implementer	Zip Code:	91030-4512

84	1 of 3	S	0.16 / 863.45	777.69 / -16	KENNETH FRASER COMPANY INC 707 S. ARROYO PARKWAY PASADENA CA 91105	HHSS
--------------------	--------	---	---------------	--------------	---	------

County: Los Angeles
 Pdf File Url: <http://geotracker.waterboards.ca.gov/ustpdfs/pdf/00027320.pdf>

84	2 of 3	S	0.16 / 863.45	777.69 / -16	707 S ARROYO PKWY PASADENA CA 91105	LA HMS
--------------------	--------	---	---------------	--------------	--	--------

Site No: 009519
 Area: 3J

--Details--

File No: 009335
 File Name: KENNETH FRAZER CO
 Status Code: OPEN
 Status Desc: File Opened, no permit exists
 Permit No:
 Permit Category:
 Permit Category Desc:
 Permit Status Code:
 Permit Status Desc:

Map Key	Number of Records	Direction	Distance (mi/ft)	Elev/Diff (ft)	Site	DB
---------	-------------------	-----------	------------------	----------------	------	----

Permit Type:
Permit Type Desc:

84	3 of 3	S	0.16 / 863.45	777.69 / -16	KENNETH FRASER COMPANY, INC. 707 S. ARROYO PARKWAY PASADENA CA	HIST TANK
--------------------	--------	---	---------------	--------------	--	-----------

Owner Name:	KENNETH FRASER COMPANY, INC.	No of Containers:	2
Owner Street:	707 S. ARROYO PARKWAY	County:	LOS ANGELES
Owner City:	PASADENA	Facility State:	CA
Owner State:	CA	Facility Zip:	91105
Owner Zip:	91105		

85	1 of 1	NW	0.17 / 898.65	810.62 / 17	333 S FAIR OAKS AVE PASADENA CA 911052541	LA HMS
--------------------	--------	----	---------------	-------------	--	--------

Site No: 013181
Area: 3J

--Details--

File No: 013482
File Name: PASADENA IMAGING MEDICAL GROUP
Status Code: REM
Status Desc: Equipment Removed
Permit No:
Permit Category:
Permit Category Desc:
Permit Status Code:
Permit Status Desc:
Permit Type:
Permit Type Desc:

86	1 of 1	NW	0.17 / 912.66	811.43 / 18	GOODWILL INDUSTRIES OF SOUTHERN CALIFORNIA, FAIR OAKS #3 340 S. FAIR OAKS AVENUE PASADENA CA 91105	RCRA NON GEN
--------------------	--------	----	---------------	-------------	--	-----------------

EPA Handler ID: CAC002970376
Gen Status Universe: No Report
Contact Name: CLAUDINE LA ROCCA
Contact Address: 340 S. FAIR OAKS AVENUE , , PASADENA , CA, 91105 ,
Contact Phone No and Ext: 323-558-8628
Contact Email: EROBLES@IDRENVIRONMENTAL.COM
Contact Country:
County Name: LOS ANGELES
EPA Region: 09
Land Type:
Receive Date: 20180711

Violation/Evaluation Summary

Note: NO RECORDS: As of Dec 2018, there are no Compliance Monitoring and Enforcement (violation) records associated with this facility (EPA ID).

Handler Summary

Importer Activity: No

Map Key	Number of Records	Direction	Distance (mi/ft)	Elev/Diff (ft)	Site	DB
Mixed Waste Generator:		No				
Transporter Activity:		No				
Transfer Facility:		No				
Onsite Burner Exemption:		No				
Furnace Exemption:		No				
Underground Injection Activity:		No				
Commercial TSD:		No				
Used Oil Transporter:		No				
Used Oil Transfer Facility:		No				
Used Oil Processor:		No				
Used Oil Refiner:		No				
Used Oil Burner:		No				
Used Oil Market Burner:		No				
Used Oil Spec Marketer:		No				

Hazardous Waste Handler Details

Sequence No: 1
Receive Date: 20180711
Handler Name: GOODWILL INDUSTRIES OF SOUTHERN CALIFORNIA, FAIR OAKS #3
Generator Status Universe: No Report
Source Type: Implementer

Owner/Operator Details

Owner/Operator Ind: Current Owner	Street No:	
Type: Other	Street 1:	340 S. FAIR OAKS AVENUE
Name: GOODWILL INDUSTRIES OF SOUTHERN CAL	Street 2:	
Date Became Current:	City:	PASADENA
Date Ended Current:	State:	CA
Phone: 323-558-8628	Country:	
Source Type: Implementer	Zip Code:	91105

Owner/Operator Ind: Current Operator	Street No:	
Type: Other	Street 1:	340 S. FAIR OAKS AVENUE
Name: CLAUDINE LA ROCCA	Street 2:	
Date Became Current:	City:	PASADENA
Date Ended Current:	State:	CA
Phone: 323-558-8628	Country:	
Source Type: Implementer	Zip Code:	91105

87 1 of 1 **S** 0.17 / 923.04 777.19 / -16 **CVS PHARMACY # 9668
727 SOUTH ARROYO PARKWAY
PASADENA CA 91105** **RCRA LQG**

EPA Handler ID: CAR000238071
Gen Status Universe: Large Quantity Generator
Contact Name: NICOLE WILKINSON
Contact Address: 1 , CVS DRIVE , , WOONSOCKET , RI, 02895 , US
Contact Phone No and Ext: 401-770-7132
Contact Email: NICOLE.WILKINSON@CVSHEALTH.COM
Contact Country: US
County Name: LOS ANGELES
EPA Region: 09
Land Type: Private
Receive Date: 20180301

Violation/Evaluation Summary

Note: NO VIOLATIONS: All of the compliance records associated with this facility (EPA ID) indicate NO VIOLATIONS; Compliance Monitoring and Enforcement table dated Dec, 2018.

Evaluation Details

Map Key	Number of Records	Direction	Distance (mi/ft)	Elev/Diff (ft)	Site	DB
----------------	--------------------------	------------------	-------------------------	-----------------------	-------------	-----------

Evaluation Start Date: 20170830
Evaluation Type Description: COMPLIANCE EVALUATION INSPECTION ON-SITE
Violation Short Description:
Return to Compliance Date:
Evaluation Agency: State

Handler Summary

Importer Activity: No
Mixed Waste Generator: No
Transporter Activity: No
Transfer Facility: No
Onsite Burner Exemption: No
Furnace Exemption: No
Underground Injection Activity: No
Commercial TSD: No
Used Oil Transporter: No
Used Oil Transfer Facility: No
Used Oil Processor: No
Used Oil Refiner: No
Used Oil Burner: No
Used Oil Market Burner: No
Used Oil Spec Marketer: No

Hazardous Waste Handler Details

Sequence No: 3
Receive Date: 20180301
Handler Name: CVS PHARMACY # 9668
Generator Status Universe: Large Quantity Generator
Source Type: Annual/Biennial Report update with Notification

Waste Code Details

Hazardous Waste Code: D009
Waste Code Description: MERCURY

Hazardous Waste Code: U129
Waste Code Description: CYCLOHEXANE, 1,2,3,4,5,6-HEXACHLORO-, (1ALPHA, 2ALPHA, 3BETA, 4ALPHA, 5ALPHA, 6BETA)- (OR) LINDANE

Hazardous Waste Code: U002
Waste Code Description: 2-PROPANONE (I) (OR) ACETONE (I)

Hazardous Waste Code: 181
Waste Code Description: Other inorganic solid waste

Hazardous Waste Code: 331
Waste Code Description: Off-specification, aged, or surplus organics

Hazardous Waste Code: P075
Waste Code Description: NICOTINE, & SALTS (OR) PYRIDINE, 3-(1-METHYL-2-PYRROLIDINYL)-,(S)-, & SALTS

Hazardous Waste Code: U034
Waste Code Description: ACETALDEHYDE, TRICHLORO- (OR) CHLORAL

Hazardous Waste Code: U205
Waste Code Description: SELENIUM SULFIDE (OR) SELENIUM SULFIDE SES2 (R,T)

Hazardous Waste Code: D010
Waste Code Description: SELENIUM

Hazardous Waste Code: D007
Waste Code Description: CHROMIUM

Map Key	Number of Records	Direction	Distance (mi/ft)	Elev/Diff (ft)	Site	DB
Hazardous Waste Code:			D002			
Waste Code Description:			CORROSIVE WASTE			
Hazardous Waste Code:			122			
Waste Code Description:			Alkaline solution without metals (pH > 12.5)			
Hazardous Waste Code:			141			
Waste Code Description:			Off-specification, aged, or surplus inorganics			
Hazardous Waste Code:			311			
Waste Code Description:			Pharmaceutical waste			
Hazardous Waste Code:			791			
Waste Code Description:			Liquids with pH < 2			
Hazardous Waste Code:			D001			
Waste Code Description:			IGNITABLE WASTE			
Hazardous Waste Code:			214			
Waste Code Description:			Unspecified solvent mixture			
Hazardous Waste Code:			D024			
Waste Code Description:			M-CRESOL			
Hazardous Waste Code:			P001			
Waste Code Description:			2H-1-BENZOPYRAN-2-ONE, 4-HYDROXY-3-(3-OXO-1-PHENYLBUTYL)-, & SALTS, WHEN PRESENT AT CONCENTRATIONS GREATER THAN 0.3% (OR) WARFARIN, & SALTS, WHEN PRESENT AT CONCENTRATIONS GREATER THAN 0.3%			

Hazardous Waste Handler Details

Sequence No: 2
Receive Date: 20160831
Handler Name: CVS PHARMACY #9668
Generator Status Universe: Large Quantity Generator
Source Type: Annual/Biennial Report update with Notification

Waste Code Details

Hazardous Waste Code: D010
Waste Code Description: SELENIUM

Hazardous Waste Code: P075
Waste Code Description: NICOTINE, & SALTS (OR) PYRIDINE, 3-(1-METHYL-2-PYRROLIDINYL)-,(S)-, & SALTS

Hazardous Waste Code: D024
Waste Code Description: M-CRESOL

Hazardous Waste Code: D009
Waste Code Description: MERCURY

Hazardous Waste Code: 122
Waste Code Description: Alkaline solution without metals (pH > 12.5)

Hazardous Waste Code: U129
Waste Code Description: CYCLOHEXANE, 1,2,3,4,5,6-HEXACHLORO-, (1ALPHA, 2ALPHA, 3BETA, 4ALPHA, 5ALPHA, 6BETA)- (OR) LINDANE

Hazardous Waste Code: U165
Waste Code Description: NAPHTHALENE

Hazardous Waste Code: 311
Waste Code Description: Pharmaceutical waste

Hazardous Waste Code: D001
Waste Code Description: IGNITABLE WASTE

Map Key	Number of Records	Direction	Distance (mi/ft)	Elev/Diff (ft)	Site	DB
Hazardous Waste Code:			D007			
Waste Code Description:			CHROMIUM			
Hazardous Waste Code:			U205			
Waste Code Description:			SELENIUM SULFIDE (OR) SELENIUM SULFIDE SES2 (R,T)			
Hazardous Waste Code:			331			
Waste Code Description:			Off-specification, aged, or surplus organics			
Hazardous Waste Code:			D002			
Waste Code Description:			CORROSIVE WASTE			
Hazardous Waste Code:			P001			
Waste Code Description:			2H-1-BENZOPYRAN-2-ONE, 4-HYDROXY-3-(3-OXO-1-PHENYLBUTYL)-, & SALTS, WHEN PRESENT AT CONCENTRATIONS GREATER THAN 0.3% (OR) WARFARIN, & SALTS, WHEN PRESENT AT CONCENTRATIONS GREATER THAN 0.3%			
Hazardous Waste Code:			U002			
Waste Code Description:			2-PROPANONE (I) (OR) ACETONE (I)			
Hazardous Waste Code:			214			
Waste Code Description:			Unspecified solvent mixture			
Hazardous Waste Code:			352			
Waste Code Description:			Other organic solids			

Hazardous Waste Handler Details

Sequence No: 1
Receive Date: 20140325
Handler Name: CVS PHARMACY #9668
Generator Status Universe: Large Quantity Generator
Source Type: Annual/Biennial Report update with Notification

Waste Code Details

Hazardous Waste Code: D008
Waste Code Description: LEAD

Hazardous Waste Code: U010
Waste Code Description: AZIRINO [2',3':3,4]PYRROLO[1,2-A]INDOLE-4,7-DIONE, 6-AMINO-8-[[AMINOCARBONYL]OXY]METHYL]-1,1A,2,8,8A,8B-HEXAHYDRO-8A-METHOXY-5-METHYL-, [1AS-(1AALPHA, 8BETA, 8AALPHA, 8BALPHA)]- (OR) MITOMYCIN C

Hazardous Waste Code: U165
Waste Code Description: NAPHTHALENE

Hazardous Waste Code: U411
Waste Code Description: PHENOL, 2-(1-METHYLETHOXY)-, METHYLCARBAMATE (OR) PROPOXUR

Hazardous Waste Code: D016
Waste Code Description: 2,4-D (2,4-DICHLOROPHENOXYACETIC ACID)

Hazardous Waste Code: D018
Waste Code Description: BENZENE

Hazardous Waste Code: U034
Waste Code Description: ACETALDEHYDE, TRICHLORO- (OR) CHLORAL

Hazardous Waste Code: U122
Waste Code Description: FORMALDEHYDE

Hazardous Waste Code: U129
Waste Code Description: CYCLOHEXANE, 1,2,3,4,5,6-HEXACHLORO-, (1ALPHA, 2ALPHA, 3BETA, 4ALPHA, 5ALPHA, 6BETA)- (OR) LINDANE

Hazardous Waste Code: U132

Map Key	Number of Records	Direction	Distance (mi/ft)	Elev/Diff (ft)	Site	DB
Waste Code Description:					HEXACHLOROPHENE (OR) PHENOL, 2,2'-METHYLENEBIS[3,4,6-TRICHLORO-	
Hazardous Waste Code:					U201	
Waste Code Description:					1,3-BENZENEDIOL (OR) RESORCINOL	
Hazardous Waste Code:					U205	
Waste Code Description:					SELENIUM SULFIDE (OR) SELENIUM SULFIDE SES2 (R,T)	
Hazardous Waste Code:					U206	
Waste Code Description:					D-GLUCOSE, 2-DEOXY-2-[[[(METHYLNITROSOAMINO)-CARBONYL]AMINO]- (OR) GLUCOPYRANOSE, 2-DEOXY-2-(3-METHYL-3-NITROSOUREIDO)-,D- (OR) STREPTOZOTOCIN	
Hazardous Waste Code:					D002	
Waste Code Description:					CORROSIVE WASTE	
Hazardous Waste Code:					D005	
Waste Code Description:					BARIUM	
Hazardous Waste Code:					D007	
Waste Code Description:					CHROMIUM	
Hazardous Waste Code:					D010	
Waste Code Description:					SELENIUM	
Hazardous Waste Code:					P001	
Waste Code Description:					2H-1-BENZOPYRAN-2-ONE, 4-HYDROXY-3-(3-OXO-1-PHENYLBUTYL)-, & SALTS, WHEN PRESENT AT CONCENTRATIONS GREATER THAN 0.3% (OR) WARFARIN, & SALTS, WHEN PRESENT AT CONCENTRATIONS GREATER THAN 0.3%	
Hazardous Waste Code:					P188	
Waste Code Description:					BENZOIC ACID, 2-HYDROXY-, COMPD. WITH (3AS-CIS)-1,2,3,3A,8,8A-HEXAHYDRO-1,3A,8-TRIMETHYLPYRROLO[2,3-B]INDOL-5-YL METHYLCARBAMATE ESTER (1:1) (OR) PHYSOSTIGMINE SALICYLATE	
Hazardous Waste Code:					U044	
Waste Code Description:					CHLOROFORM (OR) METHANE, TRICHLORO-	
Hazardous Waste Code:					U188	
Waste Code Description:					PHENOL	
Hazardous Waste Code:					D006	
Waste Code Description:					CADMIUM	
Hazardous Waste Code:					D009	
Waste Code Description:					MERCURY	
Hazardous Waste Code:					D011	
Waste Code Description:					SILVER	
Hazardous Waste Code:					D039	
Waste Code Description:					TETRACHLOROETHYLENE	
Hazardous Waste Code:					D004	
Waste Code Description:					ARSENIC	
Hazardous Waste Code:					D024	
Waste Code Description:					M-CRESOL	
Hazardous Waste Code:					U070	
Waste Code Description:					BENZENE, 1,2-DICHLORO- (OR) O-DICHLOROBENZENE	
Hazardous Waste Code:					U089	
Waste Code Description:					DIETHYLSTILBESTEROL (OR) PHENOL, 4,4'-(1,2-DIETHYL-1,2-ETHENEDIYL)BIS, (E)-	
Hazardous Waste Code:					U150	
Waste Code Description:					L-PHENYLALANINE, 4-[BIS(2-CHLOROETHYL)AMINO]- (OR) MELPHALAN	
Hazardous Waste Code:					U200	
Waste Code Description:					RESERPINE (OR) YOHIMBAN-16-CARBOXYLIC ACID, 11,17-DIMETHOXY-18-[(3,4,5-	

Map Key	Number of Records	Direction	Distance (mi/ft)	Elev/Diff (ft)	Site	DB
					TRIMETHOXYBENZOYL)OXY]-, METHYL ESTER, (3BETA, 16BETA, 17ALPHA, 18BETA, 20ALPHA)-	
Hazardous Waste Code:					D001	
Waste Code Description:					IGNITABLE WASTE	
Hazardous Waste Code:					D035	
Waste Code Description:					METHYL ETHYL KETONE	
Hazardous Waste Code:					P075	
Waste Code Description:					NICOTINE, & SALTS (OR) PYRIDINE, 3-(1-METHYL-2-PYRROLIDINYL)-,(S)-, & SALTS	
Hazardous Waste Code:					U002	
Waste Code Description:					2-PROPANONE (I) (OR) ACETONE (I)	
Hazardous Waste Code:					U035	
Waste Code Description:					BENZENE BUTANOIC ACID, 4-[BIS(2-CHLOROETHYL)AMINO]- (OR) CHLORAMBUCIL	
Hazardous Waste Code:					U072	
Waste Code Description:					BENZENE, 1,4-DICHLORO- (OR) P-DICHLOROBENZENE	
Hazardous Waste Code:					U154	
Waste Code Description:					METHANOL (I) (OR) METHYL ALCOHOL (I)	
Hazardous Waste Code:					U204	
Waste Code Description:					SELENIOUS ACID (OR) SELENIUM DIOXIDE	
Hazardous Waste Code:					U279	
Waste Code Description:					CARBARYL (OR) 1-NAPHTHALENOL, METHYLCARBAMATE	
Hazardous Waste Code:					D027	
Waste Code Description:					1,4-DICHLOROBENZENE	
Hazardous Waste Code:					P012	
Waste Code Description:					ARSENIC OXIDE AS2O3 (OR) ARSENIC TRIOXIDE	
Hazardous Waste Code:					U031	
Waste Code Description:					1-BUTANOL (I) (OR) N-BUTYL ALCOHOL (I)	
Hazardous Waste Code:					U058	
Waste Code Description:					2H-1,3,2-OXAZAPHOSPHORIN-2-AMINE, N,N-BIS(2-CHLOROETHYL)TETRAHYDRO-, 2-OXIDE (OR) CYCLOPHOSPHAMIDE	
Hazardous Waste Code:					U059	
Waste Code Description:					5,12-NAPHTHACENEDIONE, 8-ACETYL-10-[(3-AMINO-2,3,6-TRIDEOXY)-ALPHA-L-LYXO-HEXOPYRANOSYL)OXY]-7,8,9,10-TETRAHYDRO-6,8,11-TRIHYDROXY-1-METHOXY-, (8S-CIS)- (OR) DAUNOMYCIN	
Hazardous Waste Code:					U151	
Waste Code Description:					MERCURY	
Hazardous Waste Code:					U210	
Waste Code Description:					ETHENE, TETRACHLORO- (OR) TETRACHLOROETHYLENE	

Hazardous Waste Handler Details

Sequence No: 1
Receive Date: 20130327
Handler Name: CVS PHARMACY NO 9668
Generator Status Universe: Large Quantity Generator
Source Type: Notification

Waste Code Details

Hazardous Waste Code: D002
Waste Code Description: CORROSIVE WASTE

Hazardous Waste Code: D009

Map Key	Number of Records	Direction	Distance (mi/ft)	Elev/Diff (ft)	Site	DB
Waste Code Description:		MERCURY				
Hazardous Waste Code:		P042				
Waste Code Description:		1,2-BENZENEDIOL, 4-[1-HYDROXY-2-(METHYLAMINO)ETHYL]-, (R)- (OR) EPINEPHRINE				
Hazardous Waste Code:		D001				
Waste Code Description:		IGNITABLE WASTE				
Hazardous Waste Code:		P081				
Waste Code Description:		1,2,3-PROPANETRIOL, TRINITRATE (R) (OR) NITROGLYCERINE (R)				
Hazardous Waste Code:		P075				
Waste Code Description:		NICOTINE, & SALTS (OR) PYRIDINE, 3-(1-METHYL-2-PYRROLIDINYL)-,(S)-, & SALTS				
Hazardous Waste Code:		P001				
Waste Code Description:		2H-1-BENZOPYRAN-2-ONE, 4-HYDROXY-3-(3-OXO-1-PHENYLBUTYL)-, & SALTS, WHEN PRESENT AT CONCENTRATIONS GREATER THAN 0.3% (OR) WARFARIN, & SALTS, WHEN PRESENT AT CONCENTRATIONS GREATER THAN 0.3%				

Owner/Operator Details

Owner/Operator Ind:	Current Owner	Street No:	21800
Type:	Private	Street 1:	BURBANK BLVD STE 330
Name:	REALTY BANCORP EQUITIES ARROYO LLC	Street 2:	
Date Became Current:	20010622	City:	WOODLAND HILLS
Date Ended Current:		State:	CA
Phone:	818-251-9911	Country:	
Source Type:	Annual/Biennial Report update with Notification	Zip Code:	91367
Owner/Operator Ind:	Current Operator	Street No:	
Type:	Private	Street 1:	
Name:	GARFIELD BEACH CVS LLC	Street 2:	
Date Became Current:	20060602	City:	
Date Ended Current:		State:	
Phone:		Country:	
Source Type:	Annual/Biennial Report update with Notification	Zip Code:	
Owner/Operator Ind:	Current Operator	Street No:	
Type:	Private	Street 1:	
Name:	GARFIELD BEACH CVS LLC	Street 2:	
Date Became Current:	20060602	City:	
Date Ended Current:		State:	
Phone:		Country:	US
Source Type:	Notification	Zip Code:	
Owner/Operator Ind:	Current Owner	Street No:	21800
Type:	Private	Street 1:	BURBANK BLVD, STE 330
Name:	REALTY BANCORP EQUITIES ARROYO, LLC	Street 2:	
Date Became Current:	20010622	City:	WOODLAND HILLS
Date Ended Current:		State:	CA
Phone:	818-251-9911	Country:	US
Source Type:	Annual/Biennial Report update with Notification	Zip Code:	91367
Owner/Operator Ind:	Current Owner	Street No:	21800
Type:	Private	Street 1:	BURBANK BLVD
Name:	REALTY BANCORP EQUITIES - ARROYO, LLC	Street 2:	STE 330
Date Became Current:	20010622	City:	WOODLAND HILLS
Date Ended Current:		State:	CA
Phone:	818-251-9911	Country:	US
Source Type:	Annual/Biennial Report update with Notification	Zip Code:	91367
Owner/Operator Ind:	Current Owner	Street No:	
Type:	Private	Street 1:	21800 BURBANK BLVD
Name:	REALTY BANCORP EQUITIES ARROYO LLC	Street 2:	STE 330
Date Became Current:	20010622	City:	WOODLAND HILLS
Date Ended Current:		State:	CA

Map Key	Number of Records	Direction	Distance (mi/ft)	Elev/Diff (ft)	Site	DB
Phone:	818-251-9911				Country: US	
Source Type:	Notification				Zip Code: 91367	
Owner/Operator Ind:	Current Operator				Street No:	
Type:	Private				Street 1:	
Name:	GARFIELD BEACH CVS, L.L.C.				Street 2:	
Date Became Current:	20060602				City:	
Date Ended Current:					State:	
Phone:					Country:	
Source Type:	Annual/Biennial Report update with Notification				Zip Code:	
Owner/Operator Ind:	Current Operator				Street No: 1	
Type:	Private				Street 1: CVS DRIVE	
Name:	GARFIELD BEACH CVS, L.L.C.				Street 2:	
Date Became Current:	20060602				City: WOONSOCKET	
Date Ended Current:					State: RI	
Phone:	401-765-1500				Country: US	
Source Type:	Annual/Biennial Report update with Notification				Zip Code: 02895	

[88](#) 1 of 1 NW 0.18 / 924.82 809.30 / 16 CROWN CITY TIRE 80 W. BELLEVUE DR. PASADENA CA 91105 DELISTED TNK

Facility ID: 19-080-000505 **Latitude:** 34.139397
County: Los Angeles **Longitude:** -118.150849
Permitting Agency: PASADENA, CITY OF
Original Source: UST
Record Date: 30-JAN-2017

[89](#) 1 of 1 N 0.18 / 934.94 821.19 / 28 LHSW, Inc Arroyo Shell 290 S ARROYO PKWY PASADENA CA 91105 UST

Facility ID: LACoFA0003294 **Latitude:** 34.14082
Permitting Agency: Los Angeles County Fire Department **Longitude:** -118.14708
County: Los Angeles

[90](#) 1 of 1 N 0.18 / 937.88 820.59 / 27 SHIBLI HADDAD #14-406 290 S.AROYO PARKWAY PASADENA CA HIST TANK

Owner Name: MOBIL OIL CORPORATION **No of Containers:** 4
Owner Street: 612 SOUTH FLOWER STREET **County:** LOS ANGELES
Owner City: LOS ANGELES **Facility State:** CA
Owner State: CA **Facility Zip:** 91101
Owner Zip: 90017

[91](#) 1 of 1 ESE 0.18 / 953.80 799.64 / 6 DAVID N SCHULTZ 285 E. CALIFORNIA BLVD. #301 PASADENA CA 91106 RCRA NON GEN

EPA Handler ID: CAC002988329
Gen Status Universe: No Report
Contact Name: CYNTHIA RIOS
Contact Address: 285 E. CALIFORNIA BLVD. #301 , , PASADENA , CA, 91106 ,
Contact Phone No and Ext: 818-240-1070
Contact Email: CMCGUIRE@RMC.COM
Contact Country:
County Name: LOS ANGELES
EPA Region: 09
Land Type:
Receive Date: 20181107

Map Key	Number of Records	Direction	Distance (mi/ft)	Elev/Diff (ft)	Site	DB
---------	-------------------	-----------	------------------	----------------	------	----

Violation/Evaluation Summary

Note: NO RECORDS: As of Dec 2018, there are no Compliance Monitoring and Enforcement (violation) records associated with this facility (EPA ID).

Handler Summary

Importer Activity: No
Mixed Waste Generator: No
Transporter Activity: No
Transfer Facility: No
Onsite Burner Exemption: No
Furnace Exemption: No
Underground Injection Activity: No
Commercial TSD: No
Used Oil Transporter: No
Used Oil Transfer Facility: No
Used Oil Processor: No
Used Oil Refiner: No
Used Oil Burner: No
Used Oil Market Burner: No
Used Oil Spec Marketer: No

Hazardous Waste Handler Details

Sequence No: 1
Receive Date: 20181107
Handler Name: DAVID N SCHULTZ
Generator Status Universe: No Report
Source Type: Implementer

Owner/Operator Details

Owner/Operator Ind:	Current Owner	Street No:	
Type:	Other	Street 1:	285 E. CALIFORNIA BLVD. #301
Name:	DAVID N. SCHULTZ	Street 2:	
Date Became Current:		City:	PASADENA
Date Ended Current:		State:	CA
Phone:	818-240-1070	Country:	
Source Type:	Implementer	Zip Code:	91106

Owner/Operator Ind:	Current Operator	Street No:	
Type:	Other	Street 1:	285 E. CALIFORNIA BLVD. #301
Name:	CYNTHIA RIOS	Street 2:	
Date Became Current:		City:	PASADENA
Date Ended Current:		State:	CA
Phone:	818-240-1070	Country:	
Source Type:	Implementer	Zip Code:	91106

92	1 of 3	SSW	0.18 / 953.98	774.28 / -19	UNION OIL RETAIL RETAIL SALES 730 SOUTH RAYMOND AVENUE PASADENA CA 91105	HHSS
--------------------	--------	-----	---------------	--------------	--	------

County: Los Angeles
Pdf File Url: <http://geotracker.waterboards.ca.gov/ustpdfs/pdf/000281e4.pdf>

92	2 of 3	SSW	0.18 / 953.98	774.28 / -19	730 S RAYMOND AVE PASADENA CA 91105	LA HMS
--------------------	--------	-----	---------------	--------------	--	--------

Site No: 010139
Area: 3J

Map Key	Number of Records	Direction	Distance (mi/ft)	Elev/Diff (ft)	Site	DB
---------	-------------------	-----------	------------------	----------------	------	----

--Details--

File No: 010008
File Name: UNOCAL CORP SS 0379
Status Code: REM
Status Desc: Equipment Removed
Permit No: 00001449T
Permit Category: T
Permit Category Desc: Underground Storage Tank
Permit Status Code: REM
Permit Status Desc: Equipment Removed
Permit Type: 0
Permit Type Desc: Underground Storage Tank Operating Permit

92	3 of 3	SSW	0.18 / 953.98	774.28 / -19	UNION OIL RETAIL RETAIL SALES 730 SOUTH RAYMOND AVENUE PASADENA CA	HIST TANK
--------------------	--------	-----	---------------	--------------	--	-----------

Owner Name:	UNION OIL COMPANY OF CALIFORNI	No of Containers:	1
Owner Street:	3701 WILSHIRE BOULEVARD-SUITE	County:	(NOT LEGIBLE)
Owner City:	LOS ANGELES	Facility State:	CA
Owner State:	CA	Facility Zip:	91105
Owner Zip:	90010		

93	1 of 4	N	0.18 / 956.07	819.86 / 26	LHSW, Inc Arroyo Shell 290 S ARROYO PKWY PASADENA CA 91105	CERS TANK
--------------------	--------	---	---------------	-------------	--	-----------

Site ID: 121320
Latitude: 34.140816
Longitude: -118.147079

Regulated Programs

EI ID:	10308049
EI Description:	Hazardous Waste Generator
EI ID:	10308049
EI Description:	Chemical Storage Facilities
EI ID:	10308049
EI Description:	Underground Storage Tank

Affiliations

Affil Type Desc:	UST Permit Applicant
Entity Name:	Chris Rodriguez
Entity Title:	Contractor
Address:	
City:	
State:	
Country:	
Zip Code:	
Phone:	(909) 997-8906
Affil Type Desc:	UST Property Owner Name
Entity Name:	Haddad Family Trust
Entity Title:	
Address:	290 S ARROYO PARKWAY
City:	PASADENA
State:	CA
Country:	United States

Map Key	Number of Records	Direction	Distance (mi/ft)	Elev/Diff (ft)	Site	DB
Zip Code:			91005			
Phone:			(661) 645-8491			
Affil Type Desc:			Identification Signer			
Entity Name:			Chris Rodriguez			
Entity Title:						
Address:						
City:						
State:						
Country:						
Zip Code:						
Phone:						
Affil Type Desc:			Property Owner			
Entity Name:			Haddad Family Trust			
Entity Title:						
Address:			290 S Arroyo Parkway			
City:			Pasadena			
State:			CA			
Country:			United States			
Zip Code:			91105			
Phone:			(661) 645-8491			
Affil Type Desc:			Legal Owner			
Entity Name:			Shibli Haddad			
Entity Title:						
Address:			290 S Arroyo Parkway			
City:			Pasadena			
State:			CA			
Country:			United States			
Zip Code:			91105			
Phone:			(626) 390-4366			
Affil Type Desc:			UST Tank Owner			
Entity Name:			HADDAD FAMILY TRUST			
Entity Title:						
Address:			290 S ARROYO PARKWAY			
City:			PASADENA			
State:			CA			
Country:			United States			
Zip Code:			91105			
Phone:			(661) 645-8491			
Affil Type Desc:			Facility Mailing Address			
Entity Name:			Mailing Address			
Entity Title:						
Address:			290 S Arroyo Parkway			
City:			Pasadena			
State:			CA			
Country:						
Zip Code:			91005			
Phone:						
Affil Type Desc:			CUPA District			
Entity Name:			Los Angeles County Fire			
Entity Title:						
Address:			5825 Rickenbacker Road			
City:			Commerce			
State:			CA			
Country:						
Zip Code:			90040-3027			
Phone:			(323) 890-4045			
Affil Type Desc:			Environmental Contact			
Entity Name:			Shibli Haddad			
Entity Title:						
Address:			290 S Arroyo Parkway			
City:			Pasadena			
State:			CA			

Map Key	Number of Records	Direction	Distance (mi/ft)	Elev/Diff (ft)	Site	DB
---------	-------------------	-----------	------------------	----------------	------	----

Country:
Zip Code: 91105
Phone: (626) 390-4366

Affil Type Desc: Parent Corporation
Entity Name: LHSW, Inc. - Shell
Entity Title:
Address:
City:
State:
Country:
Zip Code:
Phone:

Affil Type Desc: Operator
Entity Name: LHSW, Inc dba Arroyo Shell
Entity Title:
Address:
City:
State:
Country:
Zip Code:
Phone: (626) 390-4366

Affil Type Desc: UST Tank Operator
Entity Name: LHSW, INC.
Entity Title:
Address: 290 S ARROYO PARKWAY
City: PASADENA
State: CA
Country: United States
Zip Code: 91005
Phone: (661) 645-8491

Affil Type Desc: Document Preparer
Entity Name: Chris Rodriguez
Entity Title:
Address:
City:
State:
Country:
Zip Code:
Phone:

Coordinates

Env Int Type Code:	HWG	Longitude:	-118.147080
Program ID:	10308049	Coord Name:	
Latitude:	34.140820	Ref Point Type Desc:	Center of a facility or station.

Evaluations

Eval Date: 6/21/2017
Violations Found: Yes
Eval General Type: Compliance Evaluation Inspection
Eval Type: Routine done by local agency
Eval Division: Pasadena Fire Department
Eval Program: UST
Eval Source: CERS
Eval Notes:

; Note: data in [EVAL Notes] field for some records is truncated from the source.

Eval Date: 6/24/2015
Violations Found: Yes
Eval General Type: Compliance Evaluation Inspection

Map Key	Number of Records	Direction	Distance (mi/ft)	Elev/Diff (ft)	Site	DB
----------------	--------------------------	------------------	-------------------------	-----------------------	-------------	-----------

Eval Type: Routine done by local agency
Eval Division: Pasadena Fire Department
Eval Program: UST
Eval Source: CERS
Eval Notes:

; Note: data in [EVAL Notes] field for some records is truncated from the source.

Eval Date: 6/20/2018
Violations Found: No
Eval General Type: Compliance Evaluation Inspection
Eval Type: Routine done by local agency
Eval Division: Pasadena Fire Department
Eval Program: HMRRP
Eval Source: CERS
Eval Notes:

; Note: data in [EVAL Notes] field for some records is truncated from the source.

Eval Date: 10/30/2017
Violations Found: No
Eval General Type: Compliance Evaluation Inspection
Eval Type: Routine done by local agency
Eval Division: Los Angeles County Fire Department
Eval Program: HW
Eval Source: CERS
Eval Notes:

Shibli Haddad, Co-Owner; Note: data in [EVAL Notes] field for some records is truncated from the source.

Eval Date: 6/26/2014
Violations Found: No
Eval General Type: Compliance Evaluation Inspection
Eval Type: Routine done by local agency
Eval Division: Pasadena Fire Department
Eval Program: HMRRP
Eval Source: CERS
Eval Notes:

; Note: data in [EVAL Notes] field for some records is truncated from the source.

Eval Date: 6/21/2017
Violations Found: No
Eval General Type: Compliance Evaluation Inspection
Eval Type: Routine done by local agency
Eval Division: Pasadena Fire Department
Eval Program: HMRRP
Eval Source: CERS
Eval Notes:

; Note: data in [EVAL Notes] field for some records is truncated from the source.

Eval Date: 8/31/2017
Violations Found: No
Eval General Type: Compliance Evaluation Inspection
Eval Type: Routine done by local agency
Eval Division: Los Angeles County Fire Department
Eval Program: HW
Eval Source: CERS
Eval Notes:

Wesley Wilkins; Note: data in [EVAL Notes] field for some records is truncated from the source.

Eval Date: 6/20/2018

Map Key	Number of Records	Direction	Distance (mi/ft)	Elev/Diff (ft)	Site	DB
----------------	--------------------------	------------------	-------------------------	-----------------------	-------------	-----------

Violations Found: No
Eval General Type: Compliance Evaluation Inspection
Eval Type: Routine done by local agency
Eval Division: Pasadena Fire Department
Eval Program: UST
Eval Source: CERS
Eval Notes:

; Note: data in [EVAL Notes] field for some records is truncated from the source.

Eval Date: 6/22/2016
Violations Found: Yes
Eval General Type: Compliance Evaluation Inspection
Eval Type: Routine done by local agency
Eval Division: Pasadena Fire Department
Eval Program: UST
Eval Source: CERS
Eval Notes:

; Note: data in [EVAL Notes] field for some records is truncated from the source.

Eval Date: 6/22/2016
Violations Found: Yes
Eval General Type: Compliance Evaluation Inspection
Eval Type: Routine done by local agency
Eval Division: Pasadena Fire Department
Eval Program: HMRRP
Eval Source: CERS
Eval Notes:

; Note: data in [EVAL Notes] field for some records is truncated from the source.

Eval Date: 6/24/2015
Violations Found: No
Eval General Type: Compliance Evaluation Inspection
Eval Type: Routine done by local agency
Eval Division: Pasadena Fire Department
Eval Program: HMRRP
Eval Source: CERS
Eval Notes:

; Note: data in [EVAL Notes] field for some records is truncated from the source.

Eval Date: 6/26/2014
Violations Found: No
Eval General Type: Compliance Evaluation Inspection
Eval Type: Routine done by local agency
Eval Division: Pasadena Fire Department
Eval Program: UST
Eval Source: CERS
Eval Notes:

; Note: data in [EVAL Notes] field for some records is truncated from the source.

Violations

Violation Date: 6/22/2016
Violation Division: Pasadena Fire Department
Citation: HSC 6.95 25508(a)(1) - California Health and Safety Code, Chapter 6.95, Section(s) 25508(a)(1)
Violation Program: HMRRP
Violation Source: CERS
Violation Notes:

Returned to compliance on 12/02/2016.; Note: data in [Violation Notes] field for some records is truncated from the source.

Violation Description:

Map Key	Number of Records	Direction	Distance (mi/ft)	Elev/Diff (ft)	Site	DB
----------------	--------------------------	------------------	-------------------------	-----------------------	-------------	-----------

Failure to complete and electronically submit a site map with all required content.

Violations

Violation Date: 6/22/2016
Violation Division: Pasadena Fire Department
Citation: 23 CCR 6.7 25284, 25286 - California Code of Regulations, Title 23, Chapter 6.7, Section(s) 25284, 25286
Violation Program: UST
Violation Source: CERS
Violation Notes:

Returned to compliance on 12/02/2016.; Note: data in [Violation Notes] field for some records is truncated from the source.

Violation Description:

Failure to submit a complete and accurate application for a permit to operate a UST, or for renewal of the permit.

Violations

Violation Date: 6/22/2016
Violation Division: Pasadena Fire Department
Citation: HSC 6.95 25508(a)(1) - California Health and Safety Code, Chapter 6.95, Section(s) 25508(a)(1)
Violation Program: HMRRP
Violation Source: CERS
Violation Notes:

Returned to compliance on 12/02/2016.; Note: data in [Violation Notes] field for some records is truncated from the source.

Violation Description:

Failure to establish and electronically submit an adequate training program in safety procedures in the event of a release or threatened release of a hazardous material.

Violations

Violation Date: 6/21/2017
Violation Division: Pasadena Fire Department
Citation: 23 CCR 16 2636(f)(1) - California Code of Regulations, Title 23, Chapter 16, Section(s) 2636(f)(1)
Violation Program: UST
Violation Source: CERS
Violation Notes:

Returned to compliance on 06/21/2017.; Note: data in [Violation Notes] field for some records is truncated from the source.

Violation Description:

Failure of the double-walled pressurized piping to be continuously monitored with a system that activates an audible and visual alarm or stops flow at the dispenser when a leak is detected.

Violations

Violation Date: 6/22/2016
Violation Division: Pasadena Fire Department
Citation: 19 CCR 6.95 25508(a)(1) - California Code of Regulations, Title 19, Chapter 6.95, Section(s) 25508(a)(1)
Violation Program: HMRRP
Violation Source: CERS
Violation Notes:

Returned to compliance on 12/02/2016.; Note: data in [Violation Notes] field for some records is truncated from the source.

Violation Description:

Failure to complete and electronically submit the Business Activities Page and/or Business Owner Operator Identification Page.

Violations

Violation Date: 6/22/2016
Violation Program: UST

Map Key	Number of Records	Direction	Distance (mi/ft)	Elev/Diff (ft)	Site	DB
----------------	--------------------------	------------------	-------------------------	-----------------------	-------------	-----------

Violation Division: Pasadena Fire Department
Citation: 23 CCR 16 2632(d)(1)(C), 2641(h), 2711(a)(8) - California Code of Regulations, Title 23, Chapter 16, Section(s) 2632(d)(1)(C), 2641(h), 2711(a)(8)
Violation Source: CERS

Violation Notes:

Returned to compliance on 12/02/2016.; Note: data in [Violation Notes] field for some records is truncated from the source.

Violation Description:

Failure to submit or update a plot plan.

Violations

Violation Date: 6/22/2016
Violation Division: Pasadena Fire Department
Citation: HSC 6.95 25505(a)(4) - California Health and Safety Code, Chapter 6.95, Section(s) 25505(a)(4)
Violation Program: HMRRP
Violation Source: CERS

Violation Notes:

Returned to compliance on 12/02/2016.; Note: data in [Violation Notes] field for some records is truncated from the source.

Violation Description:

Failure to provide initial and annual training to all employees in safety procedures in the event of a release or threatened release of a hazardous material or failure to document and maintain training records for a minimum of three years.

Violations

Violation Date: 6/22/2016
Violation Division: Pasadena Fire Department
Citation: 23 CCR 16 2712(i) - California Code of Regulations, Title 23, Chapter 16, Section(s) 2712(i)
Violation Program: UST
Violation Source: CERS

Violation Notes:

Returned to compliance on 12/02/2016.; Note: data in [Violation Notes] field for some records is truncated from the source.

Violation Description:

Failure to have a UST Response Plan available on site.

Violations

Violation Date: 6/22/2016
Violation Division: Pasadena Fire Department
Citation: HSC 6.75 25299.30-25299.34 - California Health and Safety Code, Chapter 6.75, Section(s) 25299.30-25299.34
Violation Program: UST
Violation Source: CERS

Violation Notes:

Returned to compliance on 12/02/2016.; Note: data in [Violation Notes] field for some records is truncated from the source.

Violation Description:

Failure to submit and maintain complete and current Certification of Financial Responsibility or other mechanism of financial assurance.

Violations

Violation Date: 6/22/2016
Violation Division: Pasadena Fire Department
Citation: HSC 6.95 25508(a)(1) - California Health and Safety Code, Chapter 6.95, Section(s) 25508(a)(1)
Violation Program: HMRRP
Violation Source: CERS

Violation Notes:

Returned to compliance on 12/02/2016.; Note: data in [Violation Notes] field for some records is truncated from the source.

Violation Description:

Map Key	Number of Records	Direction	Distance (mi/ft)	Elev/Diff (ft)	Site	DB
----------------	--------------------------	------------------	-------------------------	-----------------------	-------------	-----------

Failure to complete and electronically submit a business plan when storing/handling a hazardous material at or above reportable quantities.

Violations

Violation Date: 6/22/2016
Violation Division: Pasadena Fire Department
Citation: 23 CCR 16 2715(a) - California Code of Regulations, Title 23, Chapter 16, Section(s) 2715(a)
Violation Notes:

Violation Program: UST
Violation Source: CERS

Returned to compliance on 12/02/2016.; Note: data in [Violation Notes] field for some records is truncated from the source.

Violation Description:

Failure to notify the CUPA of the designated operator (DO) identification and/or change of the DO within 30 days.

Violations

Violation Date: 6/21/2017
Violation Division: Pasadena Fire Department
Citation: 23 CCR 16 2715(e) - California Code of Regulations, Title 23, Chapter 16, Section(s) 2715(e)
Violation Notes:

Violation Program: UST
Violation Source: CERS

Returned to compliance on 07/27/2017.; Note: data in [Violation Notes] field for some records is truncated from the source.

Violation Description:

Failure to maintain a copy of the designated operator monthly inspections for the last 12 months on-site or off-site at a readily available location, if approved by the UPA.

Violations

Violation Date: 6/24/2015
Violation Division: Pasadena Fire Department
Citation: 23 CCR 16 2636(f) - California Code of Regulations, Title 23, Chapter 16, Section(s) 2636(f)
Violation Notes:

Violation Program: UST
Violation Source: CERS

Returned to compliance on 11/30/2015.; Note: data in [Violation Notes] field for some records is truncated from the source.

Violation Description:

Failure to continuously monitor the interstitial space of the tank, piping and/or sumps sump such that the leak detection activates an audible/visual alarm when a leak is detected.

Violations

Violation Date: 6/24/2015
Violation Division: Pasadena Fire Department
Citation: HSC 6.7 25291 - California Health and Safety Code, Chapter 6.7, Section(s) 25291
Violation Notes:

Violation Program: UST
Violation Source: CERS

Returned to compliance on 11/30/2015.; Note: data in [Violation Notes] field for some records is truncated from the source.

Violation Description:

Failure to maintain under-dispenser containment, sumps, and/or other secondary containment in good condition and/or free of debris/liquid.

Violations

Violation Date: 6/22/2016
Violation Division: Pasadena Fire Department
Violation Notes:

Violation Program: HMRRP
Violation Source: CERS

Map Key	Number of Records	Direction	Distance (mi/ft)	Elev/Diff (ft)	Site	DB
----------------	--------------------------	------------------	-------------------------	-----------------------	-------------	-----------

Citation: HSC 6.95 25508.2 - California Health and Safety Code, Chapter 6.95, Section(s) 25508.2

Violation Notes:

Returned to compliance on 12/02/2016.; Note: data in [Violation Notes] field for some records is truncated from the source.

Violation Description:

Failure to annually review and electronically certify that the business plan is complete and accurate on or before the annual due date.

Violations

Violation Date: 6/22/2016
Violation Division: Pasadena Fire Department
Citation: HSC 6.95 25508.1(a)-(f) - California Health and Safety Code, Chapter 6.95, Section(s) 25508.1(a)-(f)
Violation Program: HMRRP
Violation Source: CERS
Violation Notes:

Returned to compliance on 12/02/2016.; Note: data in [Violation Notes] field for some records is truncated from the source.

Violation Description:

Failure to electronically update business plan within 30 days of any one of the following events:
 A 100 percent or more increase in the quantity of a previously disclosed material.
 Any handling of a previously undisclosed hazardous materials at or above reportable quantities.
 A change of business address, business ownership, or business name.
 A substantial change in the handler's operations that requires modification to any portion of the business plan.

Violations

Violation Date: 6/22/2016
Violation Division: Pasadena Fire Department
Citation: 23 CCR 16 2712(i) - California Code of Regulations, Title 23, Chapter 16, Section(s) 2712(i)
Violation Program: UST
Violation Source: CERS
Violation Notes:

Returned to compliance on 12/02/2016.; Note: data in [Violation Notes] field for some records is truncated from the source.

Violation Description:

Failure to have a UST Monitoring Plan available on site.

Violations

Violation Date: 6/22/2016
Violation Division: Pasadena Fire Department
Citation: HSC 6.95 25508(a)(1) - California Health and Safety Code, Chapter 6.95, Section(s) 25508(a)(1)
Violation Program: HMRRP
Violation Source: CERS
Violation Notes:

Returned to compliance on 12/02/2016.; Note: data in [Violation Notes] field for some records is truncated from the source.

Violation Description:

Failure to establish and electronically submit an adequate emergency response plan and procedures for a release or threatened release of a hazardous material.

Violations

Violation Date: 6/22/2016
Violation Division: Pasadena Fire Department
Citation: HSC 6.95 25508(a)(1) - California Health and Safety Code, Chapter 6.95, Section(s) 25508(a)(1)
Violation Program: HMRRP
Violation Source: CERS
Violation Notes:

Returned to compliance on 12/02/2016.; Note: data in [Violation Notes] field for some records is truncated from the source.

Map Key	Number of Records	Direction	Distance (mi/ft)	Elev/Diff (ft)	Site	DB
---------	-------------------	-----------	------------------	----------------	------	----

Violation Description:

Failure to complete and electronically submit hazardous material inventory information for all reportable hazardous materials on site at or above reportable quantities.

93	2 of 4	N	0.18 / 956.07	819.86 / 26	LHSW, INC DBA ARROYO SHELL 290 S ARROYO PKY PASADENA CA 91105	EMISSIONS
--------------------	--------	---	---------------	-------------	---	-----------

2016 Toxic Data

Facility ID:	182655	TS:	
Facility SIC Code:	5541	HRA:	
CERR CODE:		CH Index:	
COID:	LA	AH Index:	
CO:	19	Air Basin:	SC
DISN:	SOUTH COAST AQMD	District:	SC
CHAPIS:			

93	3 of 4	N	0.18 / 956.07	819.86 / 26	SHIBLI HADDAD 14-406 290 S. ARROYO PARKWAY PASADENA CA 91101	HHSS
--------------------	--------	---	---------------	-------------	--	------

County:
Pdf File Url: <http://geotracker.waterboards.ca.gov/ustpdfs/pdf/00027f22.pdf>

93	4 of 4	N	0.18 / 956.07	819.86 / 26	290 S ARROYO PKWY PASADENA CA 91103	LA HMS
--------------------	--------	---	---------------	-------------	--	--------

Site No: 009589
Area: 3J

--Details--

File No:	009412
File Name:	MOBIL OIL SS 11HTT
Status Code:	REM
Status Desc:	Equipment Removed
Permit No:	00000496T
Permit Category:	T
Permit Category Desc:	Underground Storage Tank
Permit Status Code:	REM
Permit Status Desc:	Equipment Removed
Permit Type:	0
Permit Type Desc:	Underground Storage Tank Operating Permit

94	1 of 2	SSW	0.18 / 968.18	774.11 / -19	HUNTINGTON TRUST 707 S RAYMOND AVE PASADENA CA 91105	RCRA SQG
--------------------	--------	-----	---------------	--------------	--	----------

EPA Handler ID:	CAR000115600
Gen Status Universe:	Small Quantity Generator
Contact Name:	RICK FERRO
Contact Address:	431 W LAMBERT RD STE 305 , , BREA , CA, 92821 , US
Contact Phone No and Ext:	714-256-2737
Contact Email:	
Contact Country:	US
County Name:	LOS ANGELES
EPA Region:	09

Map Key	Number of Records	Direction	Distance (mi/ft)	Elev/Diff (ft)	Site	DB
---------	-------------------	-----------	------------------	----------------	------	----

Land Type: Private
 Receive Date: 20020508

Violation/Evaluation Summary

Note: NO RECORDS: As of Dec 2018, there are no Compliance Monitoring and Enforcement (violation) records associated with this facility (EPA ID).

Handler Summary

Importer Activity: No
 Mixed Waste Generator: No
 Transporter Activity: No
 Transfer Facility: No
 Onsite Burner Exemption: No
 Furnace Exemption: No
 Underground Injection Activity: No
 Commercial TSD: No
 Used Oil Transporter: No
 Used Oil Transfer Facility: No
 Used Oil Processor: No
 Used Oil Refiner: No
 Used Oil Burner: No
 Used Oil Market Burner: No
 Used Oil Spec Marketer: No

Hazardous Waste Handler Details

Sequence No: 1
 Receive Date: 20020508
 Handler Name: HUNTINGTON TRUST
 Generator Status Universe: Small Quantity Generator
 Source Type: Notification

Waste Code Details

Hazardous Waste Code: D040
 Waste Code Description: TRICHLORETHYLENE

Hazardous Waste Handler Details

Sequence No: 1
 Receive Date: 20020508
 Handler Name: HUNTINGTON TRUST
 Generator Status Universe: Small Quantity Generator
 Source Type: Implementer

Owner/Operator Details

Owner/Operator Ind: Current Owner
 Type: Private
 Name: HUNTINGTON MEM HOSP TRUST
 Date Became Current:
 Date Ended Current:
 Phone: 626-397-3316
 Source Type: Notification

Street No:
 Street 1: 100 W CALIFORNIA BLVD
 Street 2:
 City: PASADENA
 State: CA
 Country:
 Zip Code: 91105

Owner/Operator Ind: Current Owner
 Type: Private
 Name: HUNTINGTON MEM HOSP TRUST
 Date Became Current:
 Date Ended Current:

Street No:
 Street 1: 100 W CALIFORNIA BLVD
 Street 2:
 City: PASADENA
 State: CA

Map Key	Number of Records	Direction	Distance (mi/ft)	Elev/Diff (ft)	Site	DB
Phone:		626-397-3316		Country:		
Source Type:		Implementer		Zip Code:		91105

[94](#) 2 of 2 **SSW** 0.18 / 968.18 774.11 / -19 **RAYMOND AVENUE PROPERTY
707 S RAYMOND AVE
PASADENA CA 91105** **LA SML**

Site ID: SD0000080
Case ID: RO0000084
Status:

[95](#) 1 of 2 **SW** 0.19 / 978.83 780.13 / -13 **686 S FAIR OAKS AVE
PASADENA CA 91115** **LA HMS**

Site No: 010500
Area: 3J

--Details--

File No: 010429
File Name: HUNTINGTON MEDICAL RESEARCH IN
Status Code: OPEN
Status Desc: File Opened, no permit exists
Permit No:
Permit Category:
Permit Category Desc:
Permit Status Code:
Permit Status Desc:
Permit Type:
Permit Type Desc:

[95](#) 2 of 2 **SW** 0.19 / 978.83 780.13 / -13 **HUNTINGTON MEDICAL
RESEARCH INSTITUTES
686 S FAIR OAKS AVE
PASADENA CA 91101** **RCRA
NON GEN**

EPA Handler ID: CAL000433702
Gen Status Universe: No Report
Contact Name: FRANK DAVIS
Contact Address: 99 N EL MOLINO AVE , , PASADENA , CA, 91101 ,
Contact Phone No and Ext: 626-795-4343
Contact Email: FRANK.DAVIS@HMRI.ORG
Contact Country:
County Name: LOS ANGELES
EPA Region: 09
Land Type:
Receive Date: 20180215

Violation/Evaluation Summary

Note: NO RECORDS: As of Dec 2018, there are no Compliance Monitoring and Enforcement (violation) records associated with this facility (EPA ID).

Handler Summary

Importer Activity: No
Mixed Waste Generator: No
Transporter Activity: Yes
Transfer Facility: No
Onsite Burner Exemption: No
Furnace Exemption: No

Map Key	Number of Records	Direction	Distance (mi/ft)	Elev/Diff (ft)	Site	DB
Underground Injection Activity:	No					
Commercial TSD:	No					
Used Oil Transporter:	No					
Used Oil Transfer Facility:	No					
Used Oil Processor:	No					
Used Oil Refiner:	No					
Used Oil Burner:	No					
Used Oil Market Burner:	No					
Used Oil Spec Marketer:	No					

Hazardous Waste Handler Details

Sequence No: 1
Receive Date: 20180215
Handler Name: HUNTINGTON MEDICAL RESEARCH INSTITUTES
Generator Status Universe: No Report
Source Type: Implementer

Owner/Operator Details

Owner/Operator Ind: Current Owner	Street No:	
Type: Other	Street 1:	99 N EL MOLINO AVE
Name: HUNTINGTON MEDICAL RESEARCH INST	Street 2:	
Date Became Current:	City:	PASADENA
Date Ended Current:	State:	CA
Phone: 626-795-4343	Country:	
Source Type: Implementer	Zip Code:	91101

Owner/Operator Ind: Current Operator	Street No:	
Type: Other	Street 1:	99 N EL MOLINO AVE
Name: FRANK DAVIS	Street 2:	
Date Became Current:	City:	PASADENA
Date Ended Current:	State:	CA
Phone: 626-795-4343	Country:	
Source Type: Implementer	Zip Code:	91101

96	1 of 1	S	0.19 / 999.38	777.49 / -16	SIZZLER - FORBCO MANAGEMENT CO 730 S ARROYO PARKWAY PASADENA CA 91101	EMISSIONS
--------------------	--------	---	---------------	--------------	--	-----------

1990 Criteria Data

Facility ID: 65194	CERR Code:	
Facility SIC Code: 5812	TOGT:	.3
CO: 19	ROGT:	.12669
Air Basin: SC	COT:	
District: SC	NOXT:	0
COID: LA	SOXT:	
DISN: SOUTH COAST AQMD	PMT:	.8
CHAPIS:	PM10T:	.76

1990 Toxic Data

Facility ID: 65194	COID:	LA
Facility SIC Code: 5812	DISN:	SOUTH COAST AQMD
CO: 19	CHAPIS:	
Air Basin: SC	CERR Code:	
District: SC		
TS:		
Health Risk Asmt:		
Non-Cancer Chronic Haz Ind:		

Map Key	Number of Records	Direction	Distance (mi/ft)	Elev/Diff (ft)	Site	DB
---------	-------------------	-----------	------------------	----------------	------	----

Non-Cancer Acute Haz Ind:

97	1 of 1	NNW	0.19 / 1,004.97	814.51 / 21	DESIGN LAB 30 EAST DEL MAR BLVD. PASADENA CA 91105	RCRA NON GEN
--------------------	--------	-----	--------------------	----------------	--	-----------------

EPA Handler ID: CAC002984184
Gen Status Universe: No Report
Contact Name: DANIEL HIENZSCH
Contact Address: 30 EAST DEL MAR BLVD. , , PASADENA , CA, 91105 ,
Contact Phone No and Ext: 310-403-2252
Contact Email: JOECHEMIST@HOTMAIL.COM
Contact Country:
County Name: LOS ANGELES
EPA Region: 09
Land Type:
Receive Date: 20181009

Violation/Evaluation Summary

Note: NO RECORDS: As of Dec 2018, there are no Compliance Monitoring and Enforcement (violation) records associated with this facility (EPA ID).

Handler Summary

Importer Activity: No
Mixed Waste Generator: No
Transporter Activity: No
Transfer Facility: No
Onsite Burner Exemption: No
Furnace Exemption: No
Underground Injection Activity: No
Commercial TSD: No
Used Oil Transporter: No
Used Oil Transfer Facility: No
Used Oil Processor: No
Used Oil Refiner: No
Used Oil Burner: No
Used Oil Market Burner: No
Used Oil Spec Marketer: No

Hazardous Waste Handler Details

Sequence No: 1
Receive Date: 20181009
Handler Name: DESIGN LAB
Generator Status Universe: No Report
Source Type: Implementer

Owner/Operator Details

Owner/Operator Ind:	Current Operator	Street No:	
Type:	Other	Street 1:	30 EAST DEL MAR BLVD.
Name:	DANIEL HIENZSCH	Street 2:	
Date Became Current:		City:	PASADENA
Date Ended Current:		State:	CA
Phone:	310-403-2252	Country:	
Source Type:	Implementer	Zip Code:	91105
Owner/Operator Ind:	Current Owner	Street No:	
Type:	Other	Street 1:	30 EAST DEL MAR BLVD.
Name:	DANIEL HIENZSCH	Street 2:	
Date Became Current:		City:	PASADENA

Map Key	Number of Records	Direction	Distance (mi/ft)	Elev/Diff (ft)	Site	DB
Date Ended Current:					State: CA	
Phone:		310-403-2252			Country:	
Source Type:		Implementer			Zip Code: 91105	
98	1 of 1	SSW	0.19 / 1,007.45	775.06 / -18	RAYMOND AVENUE PROPERTY 707 S. RAYMOND AVE. PASADENA CA 91105	ENVIROSTOR
Estor/EPA ID:		19650033			Permit Renewal Lead:	
Site Code:					Project Manager:	
Nat Priority List:		NO			Supervisor:	
Acres:		NONE SPECIFIED			Public Partici Spclst:	
Special Program:					Census Tract:	6037464000
Funding:		NOT APPLICABLE			County:	LOS ANGELES
Assembly District:		41			Latitude:	34.1333195857677
Senate District:		25			Longitude:	-118.149221922339
School District:						
APN:		NONE SPECIFIED				
Cleanup Status:		REFER: 1248 LOCAL AGENCY AS OF 12/16/2003				
Cleanup Oversight Agencies:		NONE SPECIFIED				
Site Type:		EVALUATION				
Office:		CLEANUP CYPRESS				
Past Use that Caused Contam:		NONE SPECIFIED				
Potential Media Affected:		NONE SPECIFIED				
Potential Contamin of Concern:						
NONE SPECIFIED						
Site History:						
Status:		REFER: 1248 LOCAL AGENCY				
Program Type:		EVALUATION				
CalEnviroScreen Score:		16-20%				
Summary Link:		http://www.envirostor.dtsc.ca.gov/public/profile_report?global_id=19650033				
99	1 of 3	S	0.19 / 1,011.72	776.04 / -18	MIKE WARD 14-413 733 S. ARROYO PARKWAY PASADENA CA 91101	HHSS
County:						
Pdf File Url:		http://geotracker.waterboards.ca.gov/ustpdfs/pdf/00027f10.pdf				
99	2 of 3	S	0.19 / 1,011.72	776.04 / -18	733 S ARROYO PKWY PASADENA CA 91101	LA HMS
Site No:		009571				
Area:		3J				
--Details--						
File No:		009391				
File Name:		MIKE WARD MOBIL SERVIC STATION				
Status Code:		REM				
Status Desc:		Equipment Removed				
Permit No:		00000475T				
Permit Category:		T				
Permit Category Desc:		Underground Storage Tank				
Permit Status Code:		REM				
Permit Status Desc:		Equipment Removed				
Permit Type:		0				
Permit Type Desc:		Underground Storage Tank Operating Permit				

Map Key	Number of Records	Direction	Distance (mi/ft)	Elev/Diff (ft)	Site	DB
99	3 of 3	S	0.19 / 1,011.72	776.04 / -18	MIKE WARD #14-413 733 S. ARROYO PARKWAY PASADENA CA	HIST TANK

Owner Name: MOBIL OIL CORPORATION
Owner Street: 612 SOUTH FLOWER STREET
Owner City: LOS ANGELES
Owner State: CA
Owner Zip: 90017
No of Containers: 4
County: LOS ANGELES
Facility State: CA
Facility Zip: 91101

100	1 of 1	NNW	0.19 / 1,015.14	816.01 / 22	Greenlots - 43105 260 S Raymond Ave Pasadena CA 91105	ALT FUELS
---------------------	--------	-----	--------------------	----------------	---	-----------

ID: 99097
Fuel Type Code: ELEC: Electric
Status: Open: The station is open.
Open Date:
Federal Agency ID:
Federal Agency:
Fed Agency Name:
Owner Type Desc:
Latitude: 34.1413803100586
Longitude: -118.148498535156
Geocode Status Desc: The location is from a real GPS readout at the station.
Intersection Directions:
LPG Primary Desc:
Hydrogen Status Link:
LPG Primary:
E85 Blender Pump:
E85 Blender Pump Desc:
NG Fill Type Desc:
NG V Class Desc:
Hydrogen is Retail:
Dt Last Confirmed: 2019-01-04
Expected Date:
Updated at: 2019-01-04 10:39:43 UTC
Station Phone: 855-900-7584
NG Vehicle Class:
BD Blends:
NG Fill Type Code:
NG PSI:

101	1 of 2	SSW	0.20 / 1,032.42	780.14 / -13	EXPRESS CLEANERS 700 S FAIR OAKS AVE PASADENA CA 911052618	DRYCLEANERS
---------------------	--------	-----	--------------------	-----------------	--	-------------

EPA ID: CAL000013440
Create Date: 11/14/1989
Facility Act Ind: No
Inact Date: 6/30/2005
Reason: Cleaners
County Name: Los Angeles
Region Code: 3
Owner Name: THOMAS NG
Owner Street 1: 7060 MOBE AVE
Owner Street 2:
Owner City: N HOLLYWOOD
Owner State: CA
Owner Zip: 000000000
Owner Phone: 0000000000
Owner Fax: 0000000000
Contact Name: MARY LOU MERCHAIN
Contact Street 1: 700 FAIR OAKS AVE STE H
Contact Street 2:
Contact City: S PASADENA
Contact State: CA
Contact Zip: 910302681
Contact Phone: 0000000000
Mail Name:
DD Latitude:
DD Longitude:

101	2 of 2	SSW	0.20 / 1,032.42	780.14 / -13	EXPRESS CLEANERS 700 S FAIR OAKS AVE UNIT H SOUTH PASADENA CA 91030	EMISSIONS
---------------------	--------	-----	--------------------	-----------------	---	-----------

2015 Toxic Data

Facility ID: 121264
Facility SIC Code: 7216
COID: LA
DISN: SOUTH COAST AQMD

Map Key	Number of Records	Direction	Distance (mi/ft)	Elev/Diff (ft)	Site	DB
CO:	19				CHAPIS:	
Air Basin:	SC				CERR Code:	
District:	SC					
TS:						
Health Risk Asmt:						
Non-Cancer Chronic Haz Ind:						
Non-Cancer Acute Haz Ind:						
2016 Toxic Data						
Facility ID:	121264				TS:	
Facility SIC Code:	7216				HRA:	
CERR CODE:					CH Index:	
COID:	LA				AH Index:	
CO:	19				Air Basin:	SC
DISN:	SOUTH COAST AQMD				District:	SC
CHAPIS:						
102	1 of 1	SSW	0.20 / 1,041.21	773.42 / -20	CAL LIQUID FERTILIZER CO INC 745-801 S RAYMOND AV PASADENA CA 91102	EMISSIONS
1987 Criteria Data						
Facility ID:	5527				CERR Code:	
Facility SIC Code:	2873				TOGT:	
CO:	19				ROGT:	
Air Basin:	SC				COT:	
District:	SC				NOXT:	
COID:	LA				SOXT:	
DISN:	SOUTH COAST AQMD				PMT:	.2
CHAPIS:					PM10T:	.18
1987 Toxic Data						
Facility ID:	5527				COID:	LA
Facility SIC Code:	2873				DISN:	SOUTH COAST AQMD
CO:	19				CHAPIS:	
Air Basin:	SC				CERR Code:	
District:	SC					
TS:						
Health Risk Asmt:						
Non-Cancer Chronic Haz Ind:						
Non-Cancer Acute Haz Ind:						
103	1 of 1	SW	0.20 / 1,061.38	789.35 / -4	HUNTINGTON MEMORIAL HOSPITAL 100 WEST CALIFORNIA BLVD. Pasadena CA 91105	DELISTED TNK
Facility ID:	19-080-000583				Latitude:	34.134988
County:	Los Angeles				Longitude:	-118.151404
Permitting Agency:	PASADENA, CITY OF					
Original Source:	UST					
Record Date:	30-JAN-2017					
104	1 of 1	NW	0.21 / 1,091.64	810.37 / 17	CUTLER AUTOMOTIVE 38 WAVERLY DR PASADENA CA 91105	RCRA SQG
EPA Handler ID:	CAD983663196					

Map Key	Number of Records	Direction	Distance (mi/ft)	Elev/Diff (ft)	Site	DB
Gen Status Universe:		Small Quantity Generator				
Contact Name:		BOB CUTLER				
Contact Address:		38 WAVERLY DR , , PASADENA , CA, 91105 , US				
Contact Phone No and Ext:		818-577-9906				
Contact Email:						
Contact Country:		US				
County Name:		LOS ANGELES				
EPA Region:		09				
Land Type:		Private				
Receive Date:		19930326				

Violation/Evaluation Summary

Note: NO RECORDS: As of Dec 2018, there are no Compliance Monitoring and Enforcement (violation) records associated with this facility (EPA ID).

Handler Summary

Importer Activity: No
Mixed Waste Generator: No
Transporter Activity: No
Transfer Facility: No
Onsite Burner Exemption: No
Furnace Exemption: No
Underground Injection Activity: No
Commercial TSD: No
Used Oil Transporter: No
Used Oil Transfer Facility: No
Used Oil Processor: No
Used Oil Refiner: No
Used Oil Burner: No
Used Oil Market Burner: No
Used Oil Spec Marketer: No

Hazardous Waste Handler Details

Sequence No: 1
Receive Date: 19930326
Handler Name: CUTLER AUTOMOTIVE
Generator Status Universe: Small Quantity Generator
Source Type: Notification

Owner/Operator Details

Owner/Operator Ind:	Current Owner	Street No:	
Type:	Private	Street 1:	38 WAVERLY DR
Name:	BOB CUTLER	Street 2:	
Date Became Current:		City:	PASADENA
Date Ended Current:		State:	CA
Phone:	818-577-9906	Country:	
Source Type:	Notification	Zip Code:	91105

105	1 of 5	NNW	0.21 / 1,091.70	814.83 / 21	MARCHACK & MARCHACK DDS 301 S FAIR OAKS AVE STE 408 PASADENA CA 91105-2562	RCRA NON GEN
---------------------	--------	------------	----------------------------	------------------------	---	-------------------------

EPA Handler ID: CAL000178118
Gen Status Universe: No Report
Contact Name: ALEX GARCIA
Contact Address: 566 EL DORADO STREET , SUITE 200 , PASADENA , CA, 91101 ,
Contact Phone No and Ext: 626-793-6700
Contact Email: ALEX@PASADENAPROSTHODONTICS.COM
Contact Country:

Map Key	Number of Records	Direction	Distance (mi/ft)	Elev/Diff (ft)	Site	DB
---------	-------------------	-----------	------------------	----------------	------	----

County Name: LOS ANGELES
EPA Region: 09
Land Type:
Receive Date: 19960418

Violation/Evaluation Summary

Note: NO RECORDS: As of Dec 2018, there are no Compliance Monitoring and Enforcement (violation) records associated with this facility (EPA ID).

Handler Summary

Importer Activity: No
Mixed Waste Generator: No
Transporter Activity: Yes
Transfer Facility: No
Onsite Burner Exemption: No
Furnace Exemption: No
Underground Injection Activity: No
Commercial TSD: No
Used Oil Transporter: No
Used Oil Transfer Facility: No
Used Oil Processor: No
Used Oil Refiner: No
Used Oil Burner: No
Used Oil Market Burner: No
Used Oil Spec Marketer: No

Hazardous Waste Handler Details

Sequence No: 1
Receive Date: 19960418
Handler Name: MARCHACK & MARCHACK DDS
Generator Status Universe: No Report
Source Type: Implementer

Owner/Operator Details

Owner/Operator Ind: Current Owner	Street No:
Type: Other	Street 1: 566 EL DORADO STREET
Name: BALDWIN W MARCHACK DDS INC	Street 2: SUITE 200
Date Became Current:	City: PASADENA
Date Ended Current:	State: CA
Phone: 626-793-6700	Country:
Source Type: Implementer	Zip Code: 91101-2506

Owner/Operator Ind: Current Operator	Street No:
Type: Other	Street 1: 566 EL DORADO STREET
Name: ALEX GARCIA	Street 2: SUITE 200
Date Became Current:	City: PASADENA
Date Ended Current:	State: CA
Phone: 626-793-6700	Country:
Source Type: Implementer	Zip Code: 91101

105	2 of 5	NNW	0.21 / 1,091.70	814.83 / 21	PAUL P. SHINTO, D.D.S., INC. 301 S FAIR OAKS AVE STE 205 PASADENA CA 91105-2536	RCRA NON GEN
---------------------	--------	------------	--------------------	----------------	--	-------------------------

EPA Handler ID: CAL000299522
Gen Status Universe: No Report
Contact Name: PAUL P SHINTO
Contact Address: 301 SOUTH FAIR OAKS AVE #205 , , PASADENA , CA, 91105 ,
Contact Phone No and Ext: 626-796-8904

Map Key	Number of Records	Direction	Distance (mi/ft)	Elev/Diff (ft)	Site	DB
---------	-------------------	-----------	------------------	----------------	------	----

Contact Email: PWEEVEE@AOL.COM
Contact Country:
County Name: LOS ANGELES
EPA Region: 09
Land Type:
Receive Date: 20051014

Violation/Evaluation Summary

Note: NO RECORDS: As of Dec 2018, there are no Compliance Monitoring and Enforcement (violation) records associated with this facility (EPA ID).

Handler Summary

Importer Activity: No
Mixed Waste Generator: No
Transporter Activity: Yes
Transfer Facility: No
Onsite Burner Exemption: No
Furnace Exemption: No
Underground Injection Activity: No
Commercial TSD: No
Used Oil Transporter: No
Used Oil Transfer Facility: No
Used Oil Processor: No
Used Oil Refiner: No
Used Oil Burner: No
Used Oil Market Burner: No
Used Oil Spec Marketer: No

Hazardous Waste Handler Details

Sequence No: 1
Receive Date: 20051014
Handler Name: PAUL P. SHINTO, D.D.S., INC.
Generator Status Universe: No Report
Source Type: Implementer

Owner/Operator Details

Owner/Operator Ind: Current Operator	Street No:
Type: Other	Street 1: 301 SOUTH FAIR OAKS AVE #205
Name: PAUL P SHINTO	Street 2:
Date Became Current:	City: PASADENA
Date Ended Current:	State: CA
Phone: 626-796-8904	Country:
Source Type: Implementer	Zip Code: 91105

Owner/Operator Ind: Current Owner	Street No:
Type: Other	Street 1: 301 S FAIR OAKS AVE STE 205
Name: PAUL P SHINTO DDS	Street 2:
Date Became Current:	City: PASADENA
Date Ended Current:	State: CA
Phone: 626-796-8904	Country:
Source Type: Implementer	Zip Code: 91105-2536

105	3 of 5	NNW	0.21 / 1,091.70	814.83 / 21	SONA ASATRYAN DDS 301 S FAIR OAKS AVE STE 206 PASADENA CA 91105-2536	RCRA NON GEN
---------------------	--------	------------	------------------------	--------------------	---	-------------------------

EPA Handler ID: CAL000412923
Gen Status Universe: No Report
Contact Name: JASMIN GHOLIAN

Map Key	Number of Records	Direction	Distance (mi/ft)	Elev/Diff (ft)	Site	DB
---------	-------------------	-----------	------------------	----------------	------	----

Contact Address: 301 S FAIR OAKS AVE STE 206 , , PASADENA , CA, 91105-2536 ,
Contact Phone No and Ext: 626-431-2654
Contact Email:
Contact Country:
County Name: LOS ANGELES
EPA Region: 09
Land Type:
Receive Date: 20151204

Violation/Evaluation Summary

Note: NO RECORDS: As of Dec 2018, there are no Compliance Monitoring and Enforcement (violation) records associated with this facility (EPA ID).

Handler Summary

Importer Activity: No
Mixed Waste Generator: No
Transporter Activity: Yes
Transfer Facility: No
Onsite Burner Exemption: No
Furnace Exemption: No
Underground Injection Activity: No
Commercial TSD: No
Used Oil Transporter: No
Used Oil Transfer Facility: No
Used Oil Processor: No
Used Oil Refiner: No
Used Oil Burner: No
Used Oil Market Burner: No
Used Oil Spec Marketer: No

Hazardous Waste Handler Details

Sequence No: 1
Receive Date: 20151204
Handler Name: SONA ASATRYAN DDS
Generator Status Universe: No Report
Source Type: Implementer

Owner/Operator Details

Owner/Operator Ind: Current Owner Type: Other Name: SONA ASATRYAN DDS Date Became Current: Date Ended Current: Phone: 626-431-2654 Source Type: Implementer	Street No: Street 1: 301 S FAIR OAKS AVE STE 206 Street 2: City: PASADENA State: CA Country: Zip Code: 91105-2536
Owner/Operator Ind: Current Operator Type: Other Name: JASMIN GHOLIAN Date Became Current: Date Ended Current: Phone: 626-431-2654 Source Type: Implementer	Street No: Street 1: 301 S FAIR OAKS AVE STE 206 Street 2: City: PASADENA State: CA Country: Zip Code: 91105-2536

105	4 of 5	NNW	0.21 / 1,091.70	814.83 / 21	HEALTHCARE PARTNERS 301 S FAIR OAKS AVE PASADENA CA 91105	RCRA NON GEN
---------------------	--------	-----	--------------------	----------------	---	-----------------

EPA Handler ID: CAL000409232

Map Key	Number of Records	Direction	Distance (mi/ft)	Elev/Diff (ft)	Site	DB
Gen Status Universe:		No Report				
Contact Name:		LUIS DIAZ				
Contact Address:		2175 PARK PLACE , , EL SEGUNDO , CA, 90245-0000 ,				
Contact Phone No and Ext:		310-354-4289				
Contact Email:		LDGARCIA@HEALTHCAREPARTNERS.COM				
Contact Country:						
County Name:		LOS ANGELES				
EPA Region:		09				
Land Type:						
Receive Date:		20150812				

Violation/Evaluation Summary

Note: NO RECORDS: As of Dec 2018, there are no Compliance Monitoring and Enforcement (violation) records associated with this facility (EPA ID).

Handler Summary

Importer Activity: No
Mixed Waste Generator: No
Transporter Activity: Yes
Transfer Facility: No
Onsite Burner Exemption: No
Furnace Exemption: No
Underground Injection Activity: No
Commercial TSD: No
Used Oil Transporter: No
Used Oil Transfer Facility: No
Used Oil Processor: No
Used Oil Refiner: No
Used Oil Burner: No
Used Oil Market Burner: No
Used Oil Spec Marketer: No

Hazardous Waste Handler Details

Sequence No: 1
Receive Date: 20150812
Handler Name: HEALTHCARE PARTNERS
Generator Status Universe: No Report
Source Type: Implementer

Owner/Operator Details

Owner/Operator Ind: Current Owner	Street No:
Type: Other	Street 1: 2175 PARK PLACE
Name: HEALTHCARE PARTNERS LLC	Street 2:
Date Became Current:	City: EL SEGUNDO
Date Ended Current:	State: CA
Phone: 310-354-4289	Country:
Source Type: Implementer	Zip Code: 90245-0000

Owner/Operator Ind: Current Operator	Street No:
Type: Other	Street 1: 2175 PARK PLACE
Name: LUIS DIAZ	Street 2:
Date Became Current:	City: EL SEGUNDO
Date Ended Current:	State: CA
Phone: 310-354-4289	Country:
Source Type: Implementer	Zip Code: 90245-0000

Map Key	Number of Records	Direction	Distance (mi/ft)	Elev/Diff (ft)	Site	DB
EPA Handler ID:		CAL000211952				
Gen Status Universe:		No Report				
Contact Name:		DR BROUSSARD				
Contact Address:		301 S FAIR OAKS AVE STE 204 , , PASADENA , CA, 91105 ,				
Contact Phone No and Ext:		626-796-3161				
Contact Email:		JBROUSSA@SBCGLOBAL.NET				
Contact Country:						
County Name:		LOS ANGELES				
EPA Region:		09				
Land Type:						
Receive Date:		19991206				

Violation/Evaluation Summary

Note: NO RECORDS: As of Dec 2018, there are no Compliance Monitoring and Enforcement (violation) records associated with this facility (EPA ID).

Handler Summary

Importer Activity:	No
Mixed Waste Generator:	No
Transporter Activity:	Yes
Transfer Facility:	No
Onsite Burner Exemption:	No
Furnace Exemption:	No
Underground Injection Activity:	No
Commercial TSD:	No
Used Oil Transporter:	No
Used Oil Transfer Facility:	No
Used Oil Processor:	No
Used Oil Refiner:	No
Used Oil Burner:	No
Used Oil Market Burner:	No
Used Oil Spec Marketer:	No

Hazardous Waste Handler Details

Sequence No:	1
Receive Date:	19991206
Handler Name:	JACK S BROUSSARD JR DDS
Generator Status Universe:	No Report
Source Type:	Implementer

Owner/Operator Details

Owner/Operator Ind:	Current Owner	Street No:	
Type:	Other	Street 1:	301 S FAIR OAKS AVE STE 204
Name:	DR JACK S BROUSSARD	Street 2:	
Date Became Current:		City:	PASADENA
Date Ended Current:		State:	CA
Phone:	626-796-3161	Country:	
Source Type:	Implementer	Zip Code:	91105-0000
Owner/Operator Ind:	Current Operator	Street No:	
Type:	Other	Street 1:	301 S FAIR OAKS AVE STE 204
Name:	DR BROUSSARD	Street 2:	
Date Became Current:		City:	PASADENA
Date Ended Current:		State:	CA
Phone:	626-796-3161	Country:	
Source Type:	Implementer	Zip Code:	91105

Map Key	Number of Records	Direction	Distance (mi/ft)	Elev/Diff (ft)	Site	DB
---------	-------------------	-----------	------------------	----------------	------	----

			1,097.49	34	ROOM 280 E DEL MAR BLVD PASADENA CA 911012770	
--	--	--	----------	----	---	--

EPA ID:	CAC002822453	Owner Phone:	9492229169
Create Date:	7/17/2015 11:29:13 AM	Owner Fax:	
Facility Act Ind:	No	Contact Name:	JOE YOKOFICH
Inact Date:	10/16/2015 11:29:13 AM	Contact Street 1:	17461 DERIAN AVE
Reason:	DRY	Contact Street 2:	
County Name:	Los Angeles	Contact City:	IRVINE
Region Code:	3	Contact State:	CA
Owner Name:	ESSEX PROPERTY TRUST	Contact Zip:	92614
Owner Street 1:	17461 DERIAN AVE	Contact Phone:	8053588312
Owner Street 2:		Mail Name:	
Owner City:	IRVINE	DD Latitude:	
Owner State:	CA	DD Longitude:	
Owner Zip:	92614		

106	2 of 4	NE	0.21 / 1,097.49	827.79 / 34	THE HALLIE 280 E DEL MAR BLVD PASADENA CA 91101	RCRA NON GEN
---------------------	--------	----	--------------------	----------------	---	-----------------

EPA Handler ID:	CAC002967385
Gen Status Universe:	No Report
Contact Name:	GARCIA, CHRIS
Contact Address:	280 E DEL MAR BLVD , , PASADENA , CA, 91101 ,
Contact Phone No and Ext:	818-618-7801
Contact Email:	ANDREWC@PWSEI.COM
Contact Country:	
County Name:	LOS ANGELES
EPA Region:	09
Land Type:	
Receive Date:	20180620

Violation/Evaluation Summary

Note: NO RECORDS: As of Dec 2018, there are no Compliance Monitoring and Enforcement (violation) records associated with this facility (EPA ID).

Handler Summary

Importer Activity:	No
Mixed Waste Generator:	No
Transporter Activity:	Yes
Transfer Facility:	No
Onsite Burner Exemption:	No
Furnace Exemption:	No
Underground Injection Activity:	No
Commercial TSD:	No
Used Oil Transporter:	No
Used Oil Transfer Facility:	No
Used Oil Processor:	No
Used Oil Refiner:	No
Used Oil Burner:	No
Used Oil Market Burner:	No
Used Oil Spec Marketer:	No

Hazardous Waste Handler Details

Sequence No:	1
Receive Date:	20180620
Handler Name:	THE HALLIE
Generator Status Universe:	No Report
Source Type:	Implementer

Map Key	Number of Records	Direction	Distance (mi/ft)	Elev/Diff (ft)	Site	DB
---------	-------------------	-----------	------------------	----------------	------	----

Owner/Operator Details

Owner/Operator Ind:	Current Owner	Street No:	
Type:	Other	Street 1:	280 E DEL MAR BLVD
Name:	GARCIA, CHRIS	Street 2:	
Date Became Current:		City:	PASADENA
Date Ended Current:		State:	CA
Phone:	818-618-7801	Country:	
Source Type:	Implementer	Zip Code:	91101

Owner/Operator Ind:	Current Operator	Street No:	
Type:	Other	Street 1:	280 E DEL MAR BLVD
Name:	GARCIA, CHRIS	Street 2:	
Date Became Current:		City:	PASADENA
Date Ended Current:		State:	CA
Phone:	818-618-7801	Country:	
Source Type:	Implementer	Zip Code:	91101

106	3 of 4	NE	0.21 / 1,097.49	827.79 / 34	ESSEX PROPERTY TRUST - MONTERRA DEL MAR 280 E DEL MAR PASADENA CA 91105	RCRA NON GEN
---------------------	--------	----	--------------------	----------------	--	-----------------

EPA Handler ID:	CAC002976047
Gen Status Universe:	No Report
Contact Name:	JOE YOKOFICH
Contact Address:	17461 DERIAN AVE , , IRVINE , CA, 92614 ,
Contact Phone No and Ext:	805-358-8312
Contact Email:	JYOKOFICH@ESSEXPROPERTYTRUST.COM
Contact Country:	
County Name:	LOS ANGELES
EPA Region:	09
Land Type:	
Receive Date:	20180816

Violation/Evaluation Summary

Note: NO RECORDS: As of Dec 2018, there are no Compliance Monitoring and Enforcement (violation) records associated with this facility (EPA ID).

Handler Summary

Importer Activity:	No
Mixed Waste Generator:	No
Transporter Activity:	No
Transfer Facility:	No
Onsite Burner Exemption:	No
Furnace Exemption:	No
Underground Injection Activity:	No
Commercial TSD:	No
Used Oil Transporter:	No
Used Oil Transfer Facility:	No
Used Oil Processor:	No
Used Oil Refiner:	No
Used Oil Burner:	No
Used Oil Market Burner:	No
Used Oil Spec Marketer:	No

Hazardous Waste Handler Details

Sequence No:	1
Receive Date:	20180816

Map Key	Number of Records	Direction	Distance (mi/ft)	Elev/Diff (ft)	Site	DB
---------	-------------------	-----------	------------------	----------------	------	----

Handler Name: ESSEX PROPERTY TRUST - MONTERRA DEL MAR
Generator Status Universe: No Report
Source Type: Implementer

Owner/Operator Details

Owner/Operator Ind:	Current Owner	Street No:	
Type:	Other	Street 1:	17461 DERIAN AVE
Name:	ESSEX PROPERTY TRUST	Street 2:	
Date Became Current:		City:	IRVINE
Date Ended Current:		State:	CA
Phone:	805-358-8312	Country:	
Source Type:	Implementer	Zip Code:	92614

Owner/Operator Ind:	Current Operator	Street No:	
Type:	Other	Street 1:	17461 DERIAN AVE
Name:	JOE YOKOFICH	Street 2:	
Date Became Current:		City:	IRVINE
Date Ended Current:		State:	CA
Phone:	805-358-8312	Country:	
Source Type:	Implementer	Zip Code:	92614

106	4 of 4	NE	0.21 / 1,097.49	827.79 / 34	THE HALLIE 280 E. DELMAR BLVD PASADENA CA 91101	RCRA NON GEN
---------------------	--------	----	--------------------	----------------	---	-----------------

EPA Handler ID: CAC002973653
Gen Status Universe: No Report
Contact Name: GARCIA, CHRIS
Contact Address: 280 E. DELMAR BLVD , , PASADENA , CA, 91101 ,
Contact Phone No and Ext: 818-618-7801
Contact Email: ANDREW@PWSEI.COM
Contact Country:
County Name: LOS ANGELES
EPA Region: 09
Land Type:
Receive Date: 20180801

Violation/Evaluation Summary

Note: NO RECORDS: As of Dec 2018, there are no Compliance Monitoring and Enforcement (violation) records associated with this facility (EPA ID).

Handler Summary

Importer Activity: No
Mixed Waste Generator: No
Transporter Activity: Yes
Transfer Facility: No
Onsite Burner Exemption: No
Furnace Exemption: No
Underground Injection Activity: No
Commercial TSD: No
Used Oil Transporter: No
Used Oil Transfer Facility: No
Used Oil Processor: No
Used Oil Refiner: No
Used Oil Burner: No
Used Oil Market Burner: No
Used Oil Spec Marketer: No

Hazardous Waste Handler Details

Map Key	Number of Records	Direction	Distance (mi/ft)	Elev/Diff (ft)	Site	DB
---------	-------------------	-----------	------------------	----------------	------	----

Sequence No: 1
Receive Date: 20180801
Handler Name: THE HALLIE
Generator Status Universe: No Report
Source Type: Implementer

Owner/Operator Details

Owner/Operator Ind: Current Operator
Type: Other
Name: GARCIA, CHRIS
Date Became Current:
Date Ended Current:
Phone: 818-618-7801
Source Type: Implementer

Street No:
Street 1: 280 E. DELMAR BLVD
Street 2:
City: PASADENA
State: CA
Country:
Zip Code: 91101

Owner/Operator Ind: Current Owner
Type: Other
Name: GARCIA, CHRIS
Date Became Current:
Date Ended Current:
Phone: 818-618-7801
Source Type: Implementer

Street No:
Street 1: 280 E. DELMAR BLVD
Street 2:
City: PASADENA
State: CA
Country:
Zip Code: 91101

107	1 of 1	WNW	0.21 / 1,127.69	805.55 / 12	CAD BLU, INC. 64 WEST BELLEVUE DRIVE PASADENA CA 91105	RCRA NON GEN
---------------------	--------	-----	--------------------	----------------	--	-----------------

EPA Handler ID: CAC002971454
Gen Status Universe: No Report
Contact Name: LUCY TREVINO
Contact Address: 64 WEST BELLEVUE DRIVE , , PASADENA , CA, 91105 ,
Contact Phone No and Ext: 818-303-1766
Contact Email: JOECHEMIST@HOTMAIL.COM
Contact Country:
County Name: LOS ANGELES
EPA Region: 09
Land Type:
Receive Date: 20180718

Violation/Evaluation Summary

Note: NO RECORDS: As of Dec 2018, there are no Compliance Monitoring and Enforcement (violation) records associated with this facility (EPA ID).

Handler Summary

Importer Activity: No
Mixed Waste Generator: No
Transporter Activity: Yes
Transfer Facility: No
Onsite Burner Exemption: No
Furnace Exemption: No
Underground Injection Activity: No
Commercial TSD: No
Used Oil Transporter: No
Used Oil Transfer Facility: No
Used Oil Processor: No
Used Oil Refiner: No
Used Oil Burner: No
Used Oil Market Burner: No
Used Oil Spec Marketer: No

Map Key	Number of Records	Direction	Distance (mi/ft)	Elev/Diff (ft)	Site	DB
---------	-------------------	-----------	------------------	----------------	------	----

Hazardous Waste Handler Details

Sequence No: 1
 Receive Date: 20180718
 Handler Name: CAD BLU, INC.
 Generator Status Universe: No Report
 Source Type: Implementer

Owner/Operator Details

Owner/Operator Ind:	Current Operator	Street No:	
Type:	Other	Street 1:	64 WEST BELLEVUE DRIVE
Name:	LUCY TREVINO	Street 2:	
Date Became Current:		City:	PASADENA
Date Ended Current:		State:	CA
Phone:	818-303-1766	Country:	
Source Type:	Implementer	Zip Code:	91105

Owner/Operator Ind:	Current Owner	Street No:	
Type:	Other	Street 1:	64 WEST BELLEVUE DRIVE
Name:	LUCY TREVINO	Street 2:	
Date Became Current:		City:	PASADENA
Date Ended Current:		State:	CA
Phone:	818-303-1766	Country:	
Source Type:	Implementer	Zip Code:	91105

108	1 of 1	SSW	0.21 / 1,128.25	779.71 / -14	HUNTINGTON EXTENDED CARE 716 S FAIR OAKS AVE PASADENA CA 91105	RCRA SQG
---------------------	--------	-----	--------------------	-----------------	--	----------

EPA Handler ID: CAD983634676
 Gen Status Universe: Small Quantity Generator
 Contact Name: PETER STONG
 Contact Address: 716 S FAIR OAKS AVE , , PASADENA , CA, 91105 , US
 Contact Phone No and Ext: 818-397-3322
 Contact Email:
 Contact Country: US
 County Name: LOS ANGELES
 EPA Region: 09
 Land Type: Private
 Receive Date: 19920501

Violation/Evaluation Summary

Note: NO RECORDS: As of Dec 2018, there are no Compliance Monitoring and Enforcement (violation) records associated with this facility (EPA ID).

Handler Summary

Importer Activity: No
 Mixed Waste Generator: No
 Transporter Activity: No
 Transfer Facility: No
 Onsite Burner Exemption: No
 Furnace Exemption: No
 Underground Injection Activity: No
 Commercial TSD: No
 Used Oil Transporter: No
 Used Oil Transfer Facility: No
 Used Oil Processor: No
 Used Oil Refiner: No
 Used Oil Burner: No
 Used Oil Market Burner: No
 Used Oil Spec Marketer: No

Map Key	Number of Records	Direction	Distance (mi/ft)	Elev/Diff (ft)	Site	DB
---------	-------------------	-----------	------------------	----------------	------	----

Hazardous Waste Handler Details

Sequence No: 1
Receive Date: 19920501
Handler Name: HUNTINGTON EXTENDED CARE
Generator Status Universe: Small Quantity Generator
Source Type: Notification

Owner/Operator Details

Owner/Operator Ind:	Current Owner	Street No:	
Type:	Private	Street 1:	100 W CALIFORNIA
Name:	PASADENA HOSPITAL ASSOC	Street 2:	
Date Became Current:		City:	PASADENA
Date Ended Current:		State:	CA
Phone:	818-397-5000	Country:	
Source Type:	Notification	Zip Code:	91105

109	1 of 4	WNW	0.21 / 1,129.14	805.85 / 12	RUSH PHARMACY 67 WEST BELLEVUE DRIVE PASADENA CA 91105	HHSS
---------------------	--------	-----	--------------------	----------------	--	------

County: Los Angeles
Pdf File Url: <http://geotracker.waterboards.ca.gov/ustpdfs/pdf/0002674d.pdf>

109	2 of 4	WNW	0.21 / 1,129.14	805.85 / 12	67 W BELLEVUE DR PASADENA CA 91105	LA HMS
---------------------	--------	-----	--------------------	----------------	---------------------------------------	--------

Site No: 011385
Area: 3J

--Details--

File No: 011422
File Name: RUSH PHARMACY
Status Code: REM
Status Desc: Equipment Removed
Permit No: 00002948T
Permit Category: T
Permit Category Desc: Underground Storage Tank
Permit Status Code: REM
Permit Status Desc: Equipment Removed
Permit Type: 0
Permit Type Desc: Underground Storage Tank Operating Permit

109	3 of 4	WNW	0.21 / 1,129.14	805.85 / 12	RUSH PHARMACY 67 WEST BELLEVUE DRIVE PASADENA CA	HIST TANK
---------------------	--------	-----	--------------------	----------------	--	-----------

Owner Name:	BEVERLY ENTERPRISES	No of Containers:	1
Owner Street:	873 S FAIR OAKS AVE.	County:	LOS ANGELES
Owner City:	PASADENA	Facility State:	CA
Owner State:	CA	Facility Zip:	91105
Owner Zip:	91105		

109	4 of 4	WNW	0.21 / 1,129.14	805.85 / 12	CONVERSE ENVIROLAB 67 W BELLEVUE DR PASADENA CA 91105	RCRA SQG
---------------------	--------	-----	--------------------	----------------	---	----------

Map Key	Number of Records	Direction	Distance (mi/ft)	Elev/Diff (ft)	Site	DB
EPA Handler ID:		CAD981980642				
Gen Status Universe:		Small Quantity Generator				
Contact Name:		ENVIRONMENTAL MANAGER				
Contact Address:		67 W BELLEVUE DR , , PASADENA , CA, 91105 , US				
Contact Phone No and Ext:		818-796-8200				
Contact Email:						
Contact Country:		US				
County Name:		LOS ANGELES				
EPA Region:		09				
Land Type:						
Receive Date:		19870413				

Violation/Evaluation Summary

Note: NO RECORDS: As of Dec 2018, there are no Compliance Monitoring and Enforcement (violation) records associated with this facility (EPA ID).

Handler Summary

Importer Activity:	No
Mixed Waste Generator:	No
Transporter Activity:	No
Transfer Facility:	No
Onsite Burner Exemption:	No
Furnace Exemption:	No
Underground Injection Activity:	No
Commercial TSD:	No
Used Oil Transporter:	No
Used Oil Transfer Facility:	No
Used Oil Processor:	No
Used Oil Refiner:	No
Used Oil Burner:	No
Used Oil Market Burner:	No
Used Oil Spec Marketer:	No

Hazardous Waste Handler Details

Sequence No:	1
Receive Date:	19870413
Handler Name:	CONVERSE ENVIROLAB
Generator Status Universe:	Small Quantity Generator
Source Type:	Notification

Owner/Operator Details

Owner/Operator Ind:	Current Operator	Street No:	
Type:	Private	Street 1:	NOT REQUIRED
Name:	NOT REQUIRED	Street 2:	
Date Became Current:		City:	NOT REQUIRED
Date Ended Current:		State:	ME
Phone:	415-555-1212	Country:	
Source Type:	Notification	Zip Code:	99999
Owner/Operator Ind:	Current Owner	Street No:	
Type:	Private	Street 1:	NOT REQUIRED
Name:	CONVERSE ENVIROLAB	Street 2:	
Date Became Current:		City:	NOT REQUIRED
Date Ended Current:		State:	ME
Phone:	415-555-1212	Country:	
Source Type:	Notification	Zip Code:	99999

Map Key	Number of Records	Direction	Distance (mi/ft)	Elev/Diff (ft)	Site	DB
			1,130.47	-17	RENTAL 750 S. ARROYO PARKWAY PASADENA CA 91105	

County: Los Angeles
 Pdf File Url: http://geotracker.waterboards.ca.gov/ustpdfs/pdf/00026872.pdf

110	2 of 3	S	0.21 / 1,130.47	776.21 / -17	750 S ARROYO PKWY PASADENA CA 91105	LA HMS
---------------------	--------	---	--------------------	-----------------	--	--------

Site No: 011222
 Area: 3J

--Details--

File No: 011239
 File Name: BUDGET CAR & TRUCK RENTAL
 Status Code: REM
 Status Desc: Equipment Removed
 Permit No: 00002766T
 Permit Category: T
 Permit Category Desc: Underground Storage Tank
 Permit Status Code: REM
 Permit Status Desc: Equipment Removed
 Permit Type: 0
 Permit Type Desc: Underground Storage Tank Operating Permit

110	3 of 3	S	0.21 / 1,130.47	776.21 / -17	BUDGET CAR & TRUCK RENTAL 750 S. ARROYO PARKWAY PASADENA CA	HIST TANK
---------------------	--------	---	--------------------	-----------------	---	-----------

Owner Name:	BUDGET CAR & TRUCK RENTAL	No of Containers:	1
Owner Street:	125 S. VINEYARD	County:	LOS ANGELES
Owner City:	ONTARIO	Facility State:	CA
Owner State:	CA	Facility Zip:	91105
Owner Zip:	91761		

111	1 of 1	SSW	0.22 / 1,135.45	779.40 / -14	FAIR OAKS GAS 718 S FAIR OAKS AVE SOUTH PASADENA CA 91030	CERS TANK
---------------------	--------	-----	--------------------	-----------------	---	-----------

Site ID: 29442
 Latitude: 34.117080
 Longitude: -118.149900

Regulated Programs

EI ID: 10292551
 EI Description: Chemical Storage Facilities

EI ID: 10292551
 EI Description: Hazardous Waste Generator

EI ID: 10292551
 EI Description: Underground Storage Tank

Affiliations

Affil Type Desc: Parent Corporation
 Entity Name: FAIR OAKS GAS

Map Key	Number of Records	Direction	Distance (mi/ft)	Elev/Diff (ft)	Site	DB
Entity Title:						
Address:						
City:						
State:						
Country:						
Zip Code:						
Phone:						
Affil Type Desc: Operator						
Entity Name: VREZH AKOPYAN						
Entity Title:						
Address:						
City:						
State:						
Country:						
Zip Code:						
Phone: (818) 974-8724						
Affil Type Desc: UST Tank Operator						
Entity Name: VREZH AKOPYAN						
Entity Title:						
Address: 718 S FAIR OAKS AVE						
City: SOUTH PASADENA						
State: CA						
Country: United States						
Zip Code: 91030						
Phone: (818) 624-8274						
Affil Type Desc: UST Property Owner Name						
Entity Name: NAZ MANOUKYAN						
Entity Title:						
Address: 718 S FAIR OAKS AVE						
City: SOUTH PASADENA						
State: CA						
Country: United States						
Zip Code: 91030						
Phone: (818) 624-8274						
Affil Type Desc: CUPA District						
Entity Name: Los Angeles County Fire						
Entity Title:						
Address: 5825 Rickenbacker Road						
City: Commerce						
State: CA						
Country:						
Zip Code: 90040-3027						
Phone: (323) 890-4045						
Affil Type Desc: UST Permit Applicant						
Entity Name: VREZH APOKYAN						
Entity Title: OWNER						
Address:						
City:						
State:						
Country:						
Zip Code:						
Phone: (818) 624-8274						
Affil Type Desc: Legal Owner						
Entity Name: FAIR OAKS GAS INC						
Entity Title:						
Address: 718 FAIR OAKS AVE						
City: SOUTH PASADENA						
State: CA						
Country: United States						
Zip Code: 91030						
Phone: (818) 624-8274						
Affil Type Desc: Identification Signer						

Map Key	Number of Records	Direction	Distance (mi/ft)	Elev/Diff (ft)	Site	DB
Entity Name:		VREZH AKOPYAN				
Entity Title:		OWNER				
Address:						
City:						
State:						
Country:						
Zip Code:						
Phone:						
Affil Type Desc:		UST Tank Owner				
Entity Name:		NAZ MANOUKYAN				
Entity Title:						
Address:		718 S FAIR OAKS AVE				
City:		SOUTH PASADENA				
State:		CA				
Country:		United States				
Zip Code:		91030				
Phone:		(818) 624-8274				
Affil Type Desc:		Document Preparer				
Entity Name:		VREZH AKOPYAN				
Entity Title:						
Address:						
City:						
State:						
Country:						
Zip Code:						
Phone:						
Affil Type Desc:		Environmental Contact				
Entity Name:		SHEN & ASSOCIATES				
Entity Title:						
Address:		20628 ARROW HWY #H				
City:		COVINA				
State:		CA				
Country:						
Zip Code:		91724				
Phone:		(818) 231-9456				
Affil Type Desc:		Facility Mailing Address				
Entity Name:		Mailing Address				
Entity Title:						
Address:		718 S FAIR OAKS AVE				
City:		SOUTH PASADENA				
State:		CA				
Country:						
Zip Code:		91030				
Phone:						

Evaluations

Eval Date: 9/15/2015
Violations Found: Yes
Eval General Type: Compliance Evaluation Inspection
Eval Type: Routine done by local agency
Eval Division: Los Angeles County Department of Public Works
Eval Program: UST
Eval Source: CERS
Eval Notes:

NOTICE ISSUED FOR DISCREPANCIES IN CERS DATABASE. SUMPS AND UDC'S CLEAN/DRY, SENSORS AT LOWEST POINTS AND CORRECT, V/R STATING ALL OK; Note: data in [EVAL Notes] field for some records is truncated from the source.

Eval Date: 9/18/2017
Violations Found: No
Eval General Type: Compliance Evaluation Inspection
Eval Type: Routine done by local agency

Map Key	Number of Records	Direction	Distance (mi/ft)	Elev/Diff (ft)	Site	DB
----------------	--------------------------	------------------	-------------------------	-----------------------	-------------	-----------

Eval Division: Los Angeles County Fire Department
Eval Program: HMRRP
Eval Source: CERS
Eval Notes:

Vrezh Akopyan; Note: data in [EVAL Notes] field for some records is truncated from the source.

Eval Date: 9/24/2014
Violations Found: Yes
Eval General Type: Compliance Evaluation Inspection
Eval Type: Routine done by local agency
Eval Division: Los Angeles County Department of Public Works
Eval Program: UST
Eval Source: CERS
Eval Notes:

SENSOR IN PLACE; SPBKS/UDCS/SUMPS CLEAN/DRY. CTLS LAST DONE 9/19/13-LATE; SCTR SENT LATE; OSDO NEED UPDATING, OTHE DOCS/CERT CURRENT; Note: data in [EVAL Notes] field for some records is truncated from the source.

Eval Date: 5/17/2018
Violations Found: Yes
Eval General Type: Compliance Evaluation Inspection
Eval Type: Routine done by local agency
Eval Division: Los Angeles County Department of Public Works
Eval Program: UST
Eval Source: CERS
Eval Notes:

NOVC ISSUED FOR NOT SUBMITTING 15,16,17 CTLS,15 SB989;WORK ORDER REQ FOR SB989 FAILURE REPAIRS;CERS SUB FROM 052318 ACCEPTED.; Note: data in [EVAL Notes] field for some records is truncated from the source.

Eval Date: 9/18/2017
Violations Found: No
Eval General Type: Compliance Evaluation Inspection
Eval Type: Routine done by local agency
Eval Division: Los Angeles County Fire Department
Eval Program: HW
Eval Source: CERS
Eval Notes:

; Note: data in [EVAL Notes] field for some records is truncated from the source.

Eval Date: 7/10/2014
Violations Found: No
Eval General Type: Compliance Evaluation Inspection
Eval Type: Routine done by local agency
Eval Division: Los Angeles County Fire Department
Eval Program: HMRRP
Eval Source: CERS
Eval Notes:

; Note: data in [EVAL Notes] field for some records is truncated from the source.

Eval Date: 9/14/2018
Violations Found: Yes
Eval General Type: Compliance Evaluation Inspection
Eval Type: Routine done by local agency
Eval Division: Los Angeles County Department of Public Works
Eval Program: UST
Eval Source: CERS
Eval Notes:

NOVC ISSUED FOR FAILURE TO SUBMIT 2015-2017 CTLS,2015 SB989,ERROR ON CERS,VISUAL FAIL ON SB989 09/13/18.87&91 STP SUMPS,W/OIL SPBK FAILED; Note: data in [EVAL Notes] field for some records is truncated from the source.

Map Key	Number of Records	Direction	Distance (mi/ft)	Elev/Diff (ft)	Site	DB
----------------	--------------------------	------------------	-------------------------	-----------------------	-------------	-----------

Eval Date: 9/13/2016
Violations Found: Yes
Eval General Type: Compliance Evaluation Inspection
Eval Type: Routine done by local agency
Eval Division: Los Angeles County Department of Public Works
Eval Program: UST
Eval Source: CERS
Eval Notes:

NOVC ISSUED FOR CERS CORRECTIONS, SUBMITTING 2015 CTLS, 2015 SB989 & STATEMENT ON HOW W/OIL SUMP PASSED IN 2015 IF AP58 IS PENDING APPROV; Note: data in [EVAL Notes] field for some records is truncated from the source.

Eval Date: 7/10/2014
Violations Found: No
Eval General Type: Compliance Evaluation Inspection
Eval Type: Routine done by local agency
Eval Division: Los Angeles County Fire Department
Eval Program: HW
Eval Source: CERS
Eval Notes:

; Note: data in [EVAL Notes] field for some records is truncated from the source.

Violations

Violation Date: 5/17/2018
Violation Division: Los Angeles County Department of Public Works
Violation Program: UST
Violation Source: CERS
Citation: 23 CCR 16 2715(i) - California Code of Regulations, Title 23, Chapter 16, Section(s) 2715(i)
Violation Notes:

; Note: data in [Violation Notes] field for some records is truncated from the source.

Violation Description:

Failure to have a properly qualified service technician test leak detection equipment as required every 12 months (vapor, pressure, hydrostatic (VPH) system, sensors, line-leak detectors (LLD), automatic tank gauge (ATG), etc.).

Violations

Violation Date: 9/15/2015
Violation Division: Los Angeles County Department of Public Works
Violation Program: UST
Violation Source: CERS
Citation: HSC 6.7 25299 - California Health and Safety Code, Chapter 6.7, Section(s) 25299
Violation Notes:

Returned to compliance on 05/24/2018.; Note: data in [Violation Notes] field for some records is truncated from the source.

Violation Description:

Failure to comply with one or more of the operating permit conditions.

Violations

Violation Date: 9/13/2016
Violation Division: Los Angeles County Department of Public Works
Violation Program: UST
Violation Source: CERS
Citation: 23 CCR 16 2712 - California Code of Regulations, Title 23, Chapter 16, Section(s) 2712
Violation Notes:

; Note: data in [Violation Notes] field for some records is truncated from the source.

Map Key	Number of Records	Direction	Distance (mi/ft)	Elev/Diff (ft)	Site	DB
----------------	--------------------------	------------------	-------------------------	-----------------------	-------------	-----------

Violation Description:

Failure to comply with any of the applicable requirements of the permit issued for the operation of the UST system.

Violations

Violation Date: 5/17/2018
Violation Division: Los Angeles County Department of Public Works
Violation Program: UST
Violation Source: CERS
Citation: 23 CCR 16 2638(d) - California Code of Regulations, Title 23, Chapter 16, Section(s) 2638(d)
Violation Notes:

; Note: data in [Violation Notes] field for some records is truncated from the source.

Violation Description:

Failure to submit the Annual Monitoring System Certification Form to the UPA within 30 days of completion of the test.

Violations

Violation Date: 9/15/2015
Violation Division: Los Angeles County Department of Public Works
Violation Program: UST
Violation Source: CERS
Citation: HSC 6.75 25299.30-25299.34 - California Health and Safety Code, Chapter 6.75, Section(s) 25299.30-25299.34
Violation Notes:

Returned to compliance on 05/24/2018.; Note: data in [Violation Notes] field for some records is truncated from the source.

Violation Description:

Failure to submit and maintain complete and current Certification of Financial Responsibility or other mechanism of financial assurance.

Violations

Violation Date: 9/13/2016
Violation Division: Los Angeles County Department of Public Works
Violation Program: UST
Violation Source: CERS
Citation: 23 CCR 16 2638(d) - California Code of Regulations, Title 23, Chapter 16, Section(s) 2638(d)
Violation Notes:

; Note: data in [Violation Notes] field for some records is truncated from the source.

Violation Description:

Failure to submit the Annual Monitoring System Certification Form to the CUPA within 30 days of completion of the test.

Violations

Violation Date: 9/24/2014
Violation Division: Los Angeles County Department of Public Works
Violation Program: UST
Violation Source: CERS
Citation: 23 CCR 16 2637(e) - California Code of Regulations, Title 23, Chapter 16, Section(s) 2637(e)
Violation Notes:

Returned to compliance on 12/05/2014.; Note: data in [Violation Notes] field for some records is truncated from the source.

Violation Description:

Failure to submit a copy of the secondary containment test results to the CUPA within 30 days after the test.

Violations

Violation Date: 9/13/2016 **Violation Program:** UST
Violation Division: Los Angeles County Department of Public Works **Violation Source:** CERS
Citation: 23 CCR 16 2641(h) - California Code of Regulations, Title 23, Chapter 16, Section(s) 2641(h)
Violation Notes:

; Note: data in [Violation Notes] field for some records is truncated from the source.

Violation Description:

Failure to have an approved UST Monitoring Plan.

Violations

Violation Date: 9/13/2016 **Violation Program:** UST
Violation Division: Los Angeles County Department of Public Works **Violation Source:** CERS
Citation: 23 CCR 16 2637 - California Code of Regulations, Title 23, Chapter 16, Section(s) 2637
Violation Notes:

; Note: data in [Violation Notes] field for some records is truncated from the source.

Violation Description:

Failure to conduct secondary containment testing, or one or more of the following requirements:
 Perform the test within six months of installation and every 36 months thereafter. Use a procedure that demonstrates the system works as well as at installation. Use applicable manufacturer guidelines, industry codes, engineering standard, or professional engineer approval. Performed by a certified service technician or a licensed tank tester.

Violations

Violation Date: 9/13/2018 **Violation Program:** UST
Violation Division: Los Angeles County Department of Public Works **Violation Source:** CERS
Citation: 23 CCR 16 2638(d) - California Code of Regulations, Title 23, Chapter 16, Section(s) 2638(d)
Violation Notes:

; Note: data in [Violation Notes] field for some records is truncated from the source.

Violation Description:

Failure to submit the Annual Monitoring System Certification Form to the UPA within 30 days of completion of the test.

Violations

Violation Date: 5/17/2018 **Violation Program:** UST
Violation Division: Los Angeles County Department of Public Works **Violation Source:** CERS
Citation: HSC 6.7 25284.2 - California Health and Safety Code, Chapter 6.7, Section(s) 25284.2
Violation Notes:

; Note: data in [Violation Notes] field for some records is truncated from the source.

Violation Description:

Failure to test the spill bucket annually.

Violations

Violation Date: 9/13/2016 **Violation Program:** UST

Map Key	Number of Records	Direction	Distance (mi/ft)	Elev/Diff (ft)	Site	DB
----------------	--------------------------	------------------	-------------------------	-----------------------	-------------	-----------

Violation Division: Los Angeles County Department of Public Works
Violation Source: CERS
Citation: 23 CCR 6.7 25284, 25286 - California Code of Regulations, Title 23, Chapter 6.7, Section(s) 25284, 25286
Violation Notes:

; Note: data in [Violation Notes] field for some records is truncated from the source.

Violation Description:

Failure to submit a complete and accurate application for a permit to operate a UST, or for renewal of the permit.

Violations

Violation Date: 9/13/2018
Violation Division: Los Angeles County Department of Public Works
Violation Program: UST
Violation Source: CERS
Citation: 23 CCR 16 2637(e) - California Code of Regulations, Title 23, Chapter 16, Section(s) 2637(e)
Violation Notes:

; Note: data in [Violation Notes] field for some records is truncated from the source.

Violation Description:

Failure to submit a copy of the secondary containment test results to the UPA within 30 days after the test.

Violations

Violation Date: 9/15/2015
Violation Division: Los Angeles County Department of Public Works
Violation Program: UST
Violation Source: CERS
Citation: 23 CCR 16 2715(a) - California Code of Regulations, Title 23, Chapter 16, Section(s) 2715(a)
Violation Notes:

Returned to compliance on 05/24/2018.; Note: data in [Violation Notes] field for some records is truncated from the source.

Violation Description:

The owner/operator has failed to designate an UST operator or to inform the CUPA or any change in the designated UST operator(s) within 30 days after a change.

Violations

Violation Date: 9/13/2018
Violation Division: Los Angeles County Department of Public Works
Violation Program: UST
Violation Source: CERS
Citation: 23 CCR 16 2712 - California Code of Regulations, Title 23, Chapter 16, Section(s) 2712
Violation Notes:

; Note: data in [Violation Notes] field for some records is truncated from the source.

Violation Description:

Failure to comply with any of the applicable requirements of the permit issued for the operation of the UST system.

Violations

Violation Date: 9/15/2015
Violation Division: Los Angeles County Department of Public Works
Violation Program: UST
Violation Source: CERS
Citation: 23 CCR 16 2715 - California Code of Regulations, Title 23, Chapter 16, Section(s) 2715
Violation Notes:

Map Key	Number of Records	Direction	Distance (mi/ft)	Elev/Diff (ft)	Site	DB
----------------	--------------------------	------------------	-------------------------	-----------------------	-------------	-----------

Returned to compliance on 05/24/2018.; Note: data in [Violation Notes] field for some records is truncated from the source.

Violation Description:

Failure of service technician, designated operator, installer, and/or employee to obtain and maintain a proper and current International Code Council certification.

Violations

Violation Date:	9/15/2015	Violation Program:	UST
Violation Division:	Los Angeles County Department of Public Works	Violation Source:	CERS

Citation: 23 CCR 16 2715(a) - California Code of Regulations, Title 23, Chapter 16, Section(s) 2715(a)
Violation Notes:

Returned to compliance on 05/24/2018.; Note: data in [Violation Notes] field for some records is truncated from the source.

Violation Description:

Failure to submit statement of UST compliance and/or Designated Operator certification.

Violations

Violation Date:	5/17/2018	Violation Program:	UST
Violation Division:	Los Angeles County Department of Public Works	Violation Source:	CERS

Citation: 23 CCR 16 2637(e) - California Code of Regulations, Title 23, Chapter 16, Section(s) 2637(e)
Violation Notes:

; Note: data in [Violation Notes] field for some records is truncated from the source.

Violation Description:

Failure to submit a copy of the secondary containment test results to the UPA within 30 days after the test.

Violations

Violation Date:	9/13/2018	Violation Program:	UST
Violation Division:	Los Angeles County Department of Public Works	Violation Source:	CERS

Citation: HSC 6.7 25290.1(c),25290.2(c),25291(a)(2),2529.1(e) - California Health and Safety Code, Chapter 6.7, Section(s) 25290.1(c),25290.2(c),25291(a)(2),2529.1(e)
Violation Notes:

; Note: data in [Violation Notes] field for some records is truncated from the source.

Violation Description:

Failure to maintain secondary containment (e.g., failure of secondary containment testing).

Violations

Violation Date:	9/13/2018	Violation Program:	UST
Violation Division:	Los Angeles County Department of Public Works	Violation Source:	CERS

Citation: 23 CCR 16 2712(f) - California Code of Regulations, Title 23, Chapter 16, Section(s) 2712(f)
Violation Notes:

; Note: data in [Violation Notes] field for some records is truncated from the source.

Violation Description:

Failure to implement the corrections specified in the inspection report within 30 calendar days of receiving an inspection report from either the UPA or

Map Key	Number of Records	Direction	Distance (mi/ft)	Elev/Diff (ft)	Site	DB
----------------	--------------------------	------------------	-------------------------	-----------------------	-------------	-----------

special inspector.

Violations

Violation Date: 5/17/2018
Violation Division: Los Angeles County Department of Public Works
Violation Program: UST
Violation Source: CERS
Citation: HSC 6.7 25290.1(c),25290.2(c),25291(a)(2),2529.1(e) - California Health and Safety Code, Chapter 6.7, Section(s) 25290.1(c),25290.2(c),25291(a)(2),2529.1(e)
Violation Notes:

; Note: data in [Violation Notes] field for some records is truncated from the source.

Violation Description:

Failure to maintain secondary containment (e.g., failure of secondary containment testing).

Violations

Violation Date: 9/15/2015
Violation Division: Los Angeles County Department of Public Works
Violation Program: UST
Violation Source: CERS
Citation: 23 CCR 16 2712(i) - California Code of Regulations, Title 23, Chapter 16, Section(s) 2712(i)
Violation Notes:

Returned to compliance on 05/24/2018.; Note: data in [Violation Notes] field for some records is truncated from the source.

Violation Description:

Failure to maintain on site an approved monitoring plan.

Violations

Violation Date: 5/17/2018
Violation Division: Los Angeles County Department of Public Works
Violation Program: UST
Violation Source: CERS
Citation: 23 CCR 16 2712(f) - California Code of Regulations, Title 23, Chapter 16, Section(s) 2712(f)
Violation Notes:

; Note: data in [Violation Notes] field for some records is truncated from the source.

Violation Description:

Failure to implement the corrections specified in the inspection report within 30 calendar days of receiving an inspection report from either the UPA or special inspector.

Violations

Violation Date: 5/17/2018
Violation Division: Los Angeles County Department of Public Works
Violation Program: UST
Violation Source: CERS
Citation: 23 CCR 16 2637 - California Code of Regulations, Title 23, Chapter 16, Section(s) 2637
Violation Notes:

; Note: data in [Violation Notes] field for some records is truncated from the source.

Violation Description:

Failure to conduct secondary containment testing, or one or more of the following requirements:
 Perform the test within six months of installation and every 36 months thereafter. Use a procedure that demonstrates the system works as well as at installation. Use applicable manufacturer guidelines, industry codes, engineering standard, or professional engineer approval. Performed by a certified service technician or a licensed tank tester.

Map Key	Number of Records	Direction	Distance (mi/ft)	Elev/Diff (ft)	Site	DB
----------------	--------------------------	------------------	-------------------------	-----------------------	-------------	-----------

Violations

Violation Date: 5/17/2018
Violation Division: Los Angeles County Department of Public Works
Violation Program: UST
Violation Source: CERS
Citation: 23 CCR 16 2712(b) - California Code of Regulations, Title 23, Chapter 16, Section(s) 2712(b)
Violation Notes:

; Note: data in [Violation Notes] field for some records is truncated from the source.

Violation Description:

Failure to maintain records of repairs, lining, and upgrades on site, or off site if approved by the UPA, for the life of the UST.

Violations

Violation Date: 9/13/2018
Violation Division: Los Angeles County Department of Public Works
Violation Program: UST
Violation Source: CERS
Citation: HSC 6.7 25284, 25286 - California Health and Safety Code, Chapter 6.7, Section(s) 25284, 25286
Violation Notes:

; Note: data in [Violation Notes] field for some records is truncated from the source.

Violation Description:

Failure to submit a complete and accurate application for a permit to operate a UST, or for renewal of the permit.

Violations

Violation Date: 9/24/2014
Violation Division: Los Angeles County Department of Public Works
Violation Program: UST
Violation Source: CERS
Citation: 23 CCR 16 2715(a) - California Code of Regulations, Title 23, Chapter 16, Section(s) 2715(a)
Violation Notes:

Returned to compliance on 12/05/2014.; Note: data in [Violation Notes] field for some records is truncated from the source.

Violation Description:

The owner/operator has failed to designate an UST operator or to inform the CUPA or any change in the designated UST operator(s) within 30 days after a change.

Violations

Violation Date: 9/24/2014
Violation Division: Los Angeles County Department of Public Works
Violation Program: UST
Violation Source: CERS
Citation: HSC 6.7 25284.2 - California Health and Safety Code, Chapter 6.7, Section(s) 25284.2
Violation Notes:

Returned to compliance on 12/05/2014.; Note: data in [Violation Notes] field for some records is truncated from the source.

Violation Description:

Failure to test the spill bucket annually.

Violations

Violation Date: 5/17/2018
Violation Program: UST

Map Key	Number of Records	Direction	Distance (mi/ft)	Elev/Diff (ft)	Site	DB
----------------	--------------------------	------------------	-------------------------	-----------------------	-------------	-----------

Violation Division: Los Angeles County Department of Public Works
Violation Source: CERS

Citation: 23 CCR 16 2712 - California Code of Regulations, Title 23, Chapter 16, Section(s) 2712

Violation Notes:

; Note: data in [Violation Notes] field for some records is truncated from the source.

Violation Description:

Failure to comply with any of the applicable requirements of the permit issued for the operation of the UST system.

Violations

Violation Date: 5/17/2018
Violation Division: Los Angeles County Department of Public Works
Violation Program: UST
Violation Source: CERS

Citation: HSC 6.7 25293 - California Health and Safety Code, Chapter 6.7, Section(s) 25293

Violation Notes:

; Note: data in [Violation Notes] field for some records is truncated from the source.

Violation Description:

Failure to maintain UST records of monitoring, testing, repairing, and closure in sufficient detail to enable the UPA to determine whether the UST systems are in compliance.

Violations

Violation Date: 9/24/2014
Violation Division: Los Angeles County Department of Public Works
Violation Program: UST
Violation Source: CERS

Citation: 23 CCR 16 2638 - California Code of Regulations, Title 23, Chapter 16, Section(s) 2638

Violation Notes:

Returned to compliance on 12/05/2014.; Note: data in [Violation Notes] field for some records is truncated from the source.

Violation Description:

Failure to test leak detection equipment as required every 12 months (VPH, sensor, LLD, ATG, etc.) and/or submit monitoring system certification to the CUPA within 30 days of completion of the test

Violations

Violation Date: 9/13/2016
Violation Division: Los Angeles County Department of Public Works
Violation Program: UST
Violation Source: CERS

Citation: 23 CCR 16 2637(e) - California Code of Regulations, Title 23, Chapter 16, Section(s) 2637(e)

Violation Notes:

; Note: data in [Violation Notes] field for some records is truncated from the source.

Violation Description:

Failure to submit a copy of the secondary containment test results to the CUPA within 30 days after the test.

Violations

Violation Date: 9/13/2016
Violation Division: Los Angeles County Department of Public Works
Violation Program: UST
Violation Source: CERS

Citation: 23 CCR 16 2712(f) - California Code of Regulations, Title 23, Chapter 16, Section(s) 2712(f)

Violation Notes:

Map Key	Number of Records	Direction	Distance (mi/ft)	Elev/Diff (ft)	Site	DB
---------	-------------------	-----------	------------------	----------------	------	----

; Note: data in [Violation Notes] field for some records is truncated from the source.

Violation Description:

Failure to implement the corrections specified in the inspection report within 30 calendar days of receiving an inspection report from either the CUPA or special inspector.

Violations

Violation Date: 9/13/2018
Violation Division: Los Angeles County Department of Public Works
Violation Program: UST
Violation Source: CERS
Citation: 23 CCR 16 2712(b) - California Code of Regulations, Title 23, Chapter 16, Section(s) 2712(b)
Violation Notes:

; Note: data in [Violation Notes] field for some records is truncated from the source.

Violation Description:

Failure to maintain records of repairs, lining, and upgrades on site, or off site if approved by the UPA, for the life of the UST.

112	1 of 2	SSW	0.22 / 1,135.81	780.00 / -14	TELE CLEANERS 711 S FAIR OAKS AVE # E SOUTH PASADENA CA 91030	DELISTED HAZ
Siteid:	160050					
Latitude:	34.117350					
Longitude:	-118.150800					
Original Source:	CHAZ					
Record Date:	04-JAN-2018					

112	2 of 2	SSW	0.22 / 1,135.81	780.00 / -14	TELE CLEANERS 711 S FAIR OAKS AVE #E SOUTH PASADENA CA 91030	DRYCLEANERS
EPA ID:	CAC002946346			Owner Phone:	8188085119	
Create Date:	1/30/2018 12:27:15 PM			Owner Fax:		
Facility Act Ind:	No			Contact Name:	SUN HEE KIM	
Inact Date:	5/3/2018 3:00:33 AM			Contact Street 1:	1331 HUNTINGTON DR.	
Reason:	Cleaners			Contact Street 2:		
County Name:	Los Angeles			Contact City:	SOUTH PASADENA	
Region Code:	3			Contact State:	CA	
Owner Name:	SUN HEE KIM			Contact Zip:	91030	
Owner Street 1:	1331 HUNTINGTON DR.			Contact Phone:	8188085119	
Owner Street 2:				Mail Name:		
Owner City:	SOUTH PASADENA			DD Latitude:		
Owner State:	CA			DD Longitude:		
Owner Zip:	91030					

113	1 of 1	SW	0.22 / 1,142.48	785.05 / -9	ORHTOPAEDIC INSTITUTE INC 10 CONGRESS ST 103 PASADENA CA 91105	RCRA SQG
EPA Handler ID:	CAD983620568					
Gen Status Universe:	Small Quantity Generator					
Contact Name:	ELMER RAO					
Contact Address:	10 CONGRESS ST 103 , , PASADENA , CA, 91105 , US					
Contact Phone No and Ext:	818-795-0282					
Contact Email:						
Contact Country:	US					
County Name:	LOS ANGELES					

Map Key	Number of Records	Direction	Distance (mi/ft)	Elev/Diff (ft)	Site	DB
---------	-------------------	-----------	------------------	----------------	------	----

EPA Region: 09
 Land Type: Other
 Receive Date: 19920304

Violation/Evaluation Summary

Note: NO RECORDS: As of Dec 2018, there are no Compliance Monitoring and Enforcement (violation) records associated with this facility (EPA ID).

Handler Summary

Importer Activity: No
 Mixed Waste Generator: No
 Transporter Activity: No
 Transfer Facility: No
 Onsite Burner Exemption: No
 Furnace Exemption: No
 Underground Injection Activity: No
 Commercial TSD: No
 Used Oil Transporter: No
 Used Oil Transfer Facility: No
 Used Oil Processor: No
 Used Oil Refiner: No
 Used Oil Burner: No
 Used Oil Market Burner: No
 Used Oil Spec Marketer: No

Hazardous Waste Handler Details

Sequence No: 1
 Receive Date: 19920304
 Handler Name: ORHTOPAEDIC INSTITUTE INC
 Generator Status Universe: Small Quantity Generator
 Source Type: Notification

Owner/Operator Details

Owner/Operator Ind:	Current Owner	Street No:	
Type:	Private	Street 1:	10 CONGRESS ST
Name:	ORTHOPAEDIC INSTITUTE INC	Street 2:	
Date Became Current:		City:	PASADENA
Date Ended Current:		State:	CA
Phone:	818-795-0282	Country:	
Source Type:	Notification	Zip Code:	91105

[114](#) 1 of 1

**SW 0.22 / 785.58 /
 1,152.51 -8 CONGRESS ASSOCIATES INC
 39 CONGRESS ST STE 201
 PASADENA CA 91105**

RCRA SQG

EPA Handler ID: CAD983651381
 Gen Status Universe: Small Quantity Generator
 Contact Name: CYNTHIA ERNT
 Contact Address: 39 CONGRESS ST STE 201 , , PASADENA , CA, 91105 , US
 Contact Phone No and Ext: 818-795-8051
 Contact Email:
 Contact Country: US
 County Name: LOS ANGELES
 EPA Region: 09
 Land Type: Private
 Receive Date: 19921028

Violation/Evaluation Summary

Map Key	Number of Records	Direction	Distance (mi/ft)	Elev/Diff (ft)	Site	DB
---------	-------------------	-----------	------------------	----------------	------	----

Note: NO RECORDS: As of Dec 2018, there are no Compliance Monitoring and Enforcement (violation) records associated with this facility (EPA ID).

Handler Summary

Importer Activity: No
Mixed Waste Generator: No
Transporter Activity: No
Transfer Facility: No
Onsite Burner Exemption: No
Furnace Exemption: No
Underground Injection Activity: No
Commercial TSD: No
Used Oil Transporter: No
Used Oil Transfer Facility: No
Used Oil Processor: No
Used Oil Refiner: No
Used Oil Burner: No
Used Oil Market Burner: No
Used Oil Spec Marketer: No

Hazardous Waste Handler Details

Sequence No: 1
Receive Date: 19921028
Handler Name: CONGRESS ASSOCIATES INC
Generator Status Universe: Small Quantity Generator
Source Type: Notification

Owner/Operator Details

Owner/Operator Ind:	Current Owner	Street No:	
Type:	Private	Street 1:	1265 WINSTON AVE
Name:	MULFINGER GEORGE	Street 2:	
Date Became Current:		City:	SAN MARINO
Date Ended Current:		State:	CA
Phone:	818-792-1929	Country:	
Source Type:	Notification	Zip Code:	91108

115	1 of 2	SSW	0.22 / 1,153.68	772.41 / -21	CALIFORNIA LIQUID FERTILIZER C 755 SO. RAYMOND AVE. PASADENA CA 91105	HHSS
---------------------	--------	-----	--------------------	-----------------	--	------

County: Los Angeles
Pdf File Url: <http://geotracker.waterboards.ca.gov/ustpdfs/pdf/00026987.pdf>

115	2 of 2	SSW	0.22 / 1,153.68	772.41 / -21	CALIFORNIA LIQUID FERTILIZER C 755 SO. RAYMOND AVE. PASADENA CA	HIST TANK
---------------------	--------	-----	--------------------	-----------------	--	-----------

Owner Name:	CALIFORNIA LIQUID FERTILIZER C	No of Containers:	3
Owner Street:	755 SO. RAYMOND AVE.	County:	(NOT LEGIBLE)
Owner City:	PASADENA	Facility State:	CA
Owner State:	CA	Facility Zip:	91105
Owner Zip:	91105		

116	1 of 2	N	0.22 / 1,175.92	820.31 / 27	EARL SCHEIB OF CAL INC 270 S ARROYO PARKWAY	EMISSIONS
---------------------	--------	---	--------------------	----------------	--	-----------

Map Key	Number of Records	Direction	Distance (mi/ft)	Elev/Diff (ft)	Site	DB
---------	-------------------	-----------	------------------	----------------	------	----

PASADENA CA 90008

1987 Criteria Data

Facility ID:	9202	CERR Code:	
Facility SIC Code:	7538	TOGT:	4.1
CO:	19	ROGT:	3.9688
Air Basin:	SC	COT:	
District:	SC	NOXT:	
COID:	LA	SOXT:	
DISN:	SOUTH COAST AQMD	PMT:	.1
CHAPIS:		PM10T:	.096

1987 Toxic Data

Facility ID:	9202	COID:	LA
Facility SIC Code:	7538	DISN:	SOUTH COAST AQMD
CO:	19	CHAPIS:	
Air Basin:	SC	CERR Code:	
District:	SC		
TS:			
Health Risk Asmt:			
Non-Cancer Chronic Haz Ind:			
Non-Cancer Acute Haz Ind:			

1990 Criteria Data

Facility ID:	9202	CERR Code:	
Facility SIC Code:	7538	TOGT:	3.3
CO:	19	ROGT:	2.42
Air Basin:	SC	COT:	
District:	SC	NOXT:	
COID:	LA	SOXT:	
DISN:	SOUTH COAST AQMD	PMT:	0
CHAPIS:		PM10T:	0

1990 Toxic Data

Facility ID:	9202	COID:	LA
Facility SIC Code:	7538	DISN:	SOUTH COAST AQMD
CO:	19	CHAPIS:	
Air Basin:	SC	CERR Code:	
District:	SC		
TS:			
Health Risk Asmt:			
Non-Cancer Chronic Haz Ind:			
Non-Cancer Acute Haz Ind:			

1993 Criteria Data

Facility ID:	9202	CERR Code:	
Facility SIC Code:	7538	TOGT:	2.1
CO:	19	ROGT:	2.0328
Air Basin:	SC	COT:	
District:	SC	NOXT:	
COID:	LA	SOXT:	
DISN:	SOUTH COAST AQMD	PMT:	
CHAPIS:		PM10T:	

1993 Toxic Data

Map Key	Number of Records	Direction	Distance (mi/ft)	Elev/Diff (ft)	Site	DB
---------	-------------------	-----------	------------------	----------------	------	----

Facility ID:	9202				COID:	LA
Facility SIC Code:	7538				DISN:	SOUTH COAST AQMD
CO:	19				CHAPIS:	
Air Basin:	SC				CERR Code:	
District:	SC					
TS:						
Health Risk Asmt:						
Non-Cancer Chronic Haz Ind:						
Non-Cancer Acute Haz Ind:						

1995 Criteria Data

Facility ID:	9202				CERR Code:	
Facility SIC Code:	7538				TOGT:	2.1
CO:	19				ROGT:	2.0328
Air Basin:	SC				COT:	
District:	SC				NOXT:	
COID:	LA				SOXT:	
DISN:	SOUTH COAST AQMD				PMT:	
CHAPIS:					PM10T:	

1995 Toxic Data

Facility ID:	9202				COID:	LA
Facility SIC Code:	7538				DISN:	SOUTH COAST AQMD
CO:	19				CHAPIS:	
Air Basin:	SC				CERR Code:	
District:	SC					
TS:						
Health Risk Asmt:						
Non-Cancer Chronic Haz Ind:						
Non-Cancer Acute Haz Ind:						

116	2 of 2	N	0.22 / 1,175.92	820.31 / 27	EARL SCHEIB OF CAL INC 270 S ARROYO PKY PASADENA CA 90008	EMISSIONS
---------------------	--------	---	--------------------	----------------	---	-----------

1996 Criteria Data

Facility ID:	9202				CERR Code:	
Facility SIC Code:	7538				TOGT:	1.8
CO:	19				ROGT:	1.7424
Air Basin:	SC				COT:	
District:	SC				NOXT:	
COID:	LA				SOXT:	
DISN:	SOUTH COAST AQMD				PMT:	
CHAPIS:					PM10T:	

1996 Toxic Data

Facility ID:	9202				COID:	LA
Facility SIC Code:	7538				DISN:	SOUTH COAST AQMD
CO:	19				CHAPIS:	
Air Basin:	SC				CERR Code:	
District:	SC					
TS:						
Health Risk Asmt:						
Non-Cancer Chronic Haz Ind:						
Non-Cancer Acute Haz Ind:						

Map Key	Number of Records	Direction	Distance (mi/ft)	Elev/Diff (ft)	Site	DB
---------	-------------------	-----------	------------------	----------------	------	----

1998 Toxic Data

Facility ID:	9202	COID:	LA
Facility SIC Code:	7538	DISN:	SOUTH COAST AQMD
CO:	19	CHAPIS:	
Air Basin:	SC	CERR Code:	
District:	SC		
TS:			
Health Risk Asmt:			
Non-Cancer Chronic Haz Ind:			
Non-Cancer Acute Haz Ind:			

1999 Toxic Data

Facility ID:	9202	COID:	LA
Facility SIC Code:	7538	DISN:	SOUTH COAST AQMD
CO:	19	CHAPIS:	
Air Basin:	SC	CERR Code:	
District:	SC		
TS:			
Health Risk Asmt:			
Non-Cancer Chronic Haz Ind:			
Non-Cancer Acute Haz Ind:			

2000 Toxic Data

Facility ID:	9202	COID:	LA
Facility SIC Code:	7538	DISN:	SOUTH COAST AQMD
CO:	19	CHAPIS:	
Air Basin:	SC	CERR Code:	
District:	SC		
TS:			
Health Risk Asmt:			
Non-Cancer Chronic Haz Ind:			
Non-Cancer Acute Haz Ind:			

2001 Toxic Data

Facility ID:	9202	COID:	LA
Facility SIC Code:	7538	DISN:	SOUTH COAST AQMD
CO:	19	CHAPIS:	
Air Basin:	SC	CERR Code:	
District:	SC		
TS:			
Health Risk Asmt:			
Non-Cancer Chronic Haz Ind:			
Non-Cancer Acute Haz Ind:			

[117](#)

1 of 1

S

0.23 /
1,205.27

773.99 /
-20

CHAMPION PLAZA
753-755 S. ARROYO PKWY
PASADENA CA 91105

**CLEANUP
SITES**

Global ID: SLT43581579
Case Type: Cleanup Program Site
Status: Completed - Case Closed
Status Date: 1965-06-16 00:00:00
RB Case No: 0660
LOC Case No:
Lead Agency: LOS ANGELES RWQCB (REGION 4)
Case Worker:
Local Agency:
Potential Cntm of Concrn:
Potential Media Affected:
How Discovered Description:

CUF Case: NO
Begin Date:
How Discovered:
Stop Method:
County: Los Angeles
Latitude: 34.1326079318723
Longitude: -118.147568106651
File Location:

Map Key	Number of Records	Direction	Distance (mi/ft)	Elev/Diff (ft)	Site	DB
---------	-------------------	-----------	------------------	----------------	------	----

Stop Description:

Cal Water Watershed Name: Los Angeles River - Raymond - Pasadena (412.31)
DWR Groundwater Subbasin: Raymond (4-023)
Site History:

Status History

Status: Completed - Case Closed **Status Date:** 1965-06-16 00:00:00
Status: Open - Case Begin Date **Status Date:** 1965-06-15 00:00:00

Activities

Action Type: ENFORCEMENT
Action: Closure/No Further Action Letter
Date: 1997-08-21 00:00:00

118	1 of 2	S	0.23 / 1,213.46	771.48 / -22	DEPARTMENT OF TOXIC SUBSTANCES CONTROL 757 S RAYMOND AVE PASADENA CA 91105	RCRA NON GEN
---------------------	--------	---	--------------------	-----------------	---	-----------------

EPA Handler ID: CAL000399519
Gen Status Universe: No Report
Contact Name: MUI SAM KOLTUNOV
Contact Address: 1449 W TEMPLE ST , , LOS ANGELES , CA, 90026 ,
Contact Phone No and Ext: 213-977-7928
Contact Email: MSAM@DTSC.CA.GOV
Contact Country:
County Name: LOS ANGELES
EPA Region: 09
Land Type:
Receive Date: 20140805

Violation/Evaluation Summary

Note: NO RECORDS: As of Dec 2018, there are no Compliance Monitoring and Enforcement (violation) records associated with this facility (EPA ID).

Handler Summary

Importer Activity: No
Mixed Waste Generator: No
Transporter Activity: Yes
Transfer Facility: No
Onsite Burner Exemption: No
Furnace Exemption: No
Underground Injection Activity: No
Commercial TSD: No
Used Oil Transporter: No
Used Oil Transfer Facility: No
Used Oil Processor: No
Used Oil Refiner: No
Used Oil Burner: No
Used Oil Market Burner: No
Used Oil Spec Marketer: No

Hazardous Waste Handler Details

Sequence No: 1
Receive Date: 20140805

Map Key	Number of Records	Direction	Distance (mi/ft)	Elev/Diff (ft)	Site	DB
---------	-------------------	-----------	------------------	----------------	------	----

Handler Name: DEPARTMENT OF TOXIC SUBSTANCES CONTROL
Generator Status Universe: No Report
Source Type: Implementer

Owner/Operator Details

Owner/Operator Ind:	Current Operator	Street No:	
Type:	Other	Street 1:	1449 W TEMPLE ST
Name:	MUI SAM KOLTUNOV	Street 2:	
Date Became Current:		City:	LOS ANGELES
Date Ended Current:		State:	CA
Phone:	213-977-7928	Country:	
Source Type:	Implementer	Zip Code:	90026

Owner/Operator Ind:	Current Owner	Street No:	
Type:	Other	Street 1:	1001 I ST
Name:	DTSC HEALTHCARE ASSOCIATES INC	Street 2:	
Date Became Current:		City:	SACRAMENTO
Date Ended Current:		State:	CA
Phone:	916-327-8514	Country:	
Source Type:	Implementer	Zip Code:	95814

118	2 of 2	S	0.23 / 1,213.46	771.48 / -22	CLINICAL MICRO SENSORS DBA OSMETECH 757 S RAYMOND AVE PASADENA CA 91105	RCRA SQG
---------------------	--------	---	--------------------	-----------------	--	----------

EPA Handler ID: CAR000077685
Gen Status Universe: Small Quantity Generator
Contact Name: JOHN P PLAT
Contact Address: 757 S RAYMOND AVE , , PASADENA , CA, 91105 , US
Contact Phone No and Ext: 626-463-2000 8027
Contact Email: JOHN.PLAT@OSMETECH.COM
Contact Country: US
County Name: LOS ANGELES
EPA Region: 09
Land Type: Private
Receive Date: 20060809

Violation/Evaluation Summary

Note: NO RECORDS: As of Dec 2018, there are no Compliance Monitoring and Enforcement (violation) records associated with this facility (EPA ID).

Handler Summary

Importer Activity: No
Mixed Waste Generator: No
Transporter Activity: No
Transfer Facility: No
Onsite Burner Exemption: No
Furnace Exemption: No
Underground Injection Activity: No
Commercial TSD: No
Used Oil Transporter: No
Used Oil Transfer Facility: No
Used Oil Processor: No
Used Oil Refiner: No
Used Oil Burner: No
Used Oil Market Burner: No
Used Oil Spec Marketer: No

Hazardous Waste Handler Details

Map Key	Number of Records	Direction	Distance (mi/ft)	Elev/Diff (ft)	Site	DB
Sequence No:	3					
Receive Date:	20060809					
Handler Name:	CLINICAL MICRO SENSORS DBA OSMETECH					
Generator Status Universe:	Small Quantity Generator					
Source Type:	Notification					
<u>Waste Code Details</u>						
Hazardous Waste Code:	D022					
Waste Code Description:	CHLOROFORM					
Hazardous Waste Code:	F002					
Waste Code Description:	THE FOLLOWING SPENT HALOGENATED SOLVENTS: TETRACHLOROETHYLENE, METHYLENE CHLORIDE, TRICHLOROETHYLENE, 1,1,1-TRICHLOROETHANE, CHLOROBENZENE, 1,1,2-TRICHLORO-1,2,2-TRIFLUOROETHANE, ORTHO-DICHLOROBENZENE, TRICHLOROFLUOROMETHANE, AND 1,1,2, TRICHLOROETHANE; ALL SPENT SOLVENT MIXTURES/BLENDS CONTAINING, BEFORE USE, A TOTAL OF TEN PERCENT OR MORE (BY VOLUME) OF ONE OR MORE OF THE ABOVE HALOGENATED SOLVENTS OR THOSE SOLVENTS LISTED IN F001, F004, AND F005; AND STILL BOTTOMS FROM THE RECOVERY OF THESE SPENT SOLVENTS AND SPENT SOLVENT MIXTURES.					
Hazardous Waste Code:	P105					
Waste Code Description:	SODIUM AZIDE					
Hazardous Waste Code:	P023					
Waste Code Description:	ACETALDEHYDE, CHLORO- (OR) CHLOROACETALDEHYDE					
Hazardous Waste Code:	D002					
Waste Code Description:	CORROSIVE WASTE					
Hazardous Waste Code:	F001					
Waste Code Description:	THE FOLLOWING SPENT HALOGENATED SOLVENTS USED IN DEGREASING: TETRACHLOROETHYLENE, TRICHLOROETHYLENE, METHYLENE CHLORIDE, 1,1,1-TRICHLOROETHANE, CARBON TETRACHLORIDE AND CHLORINATED FLUOROCARBONS; ALL SPENT SOLVENT MIXTURES/BLENDS USED IN DEGREASING CONTAINING, BEFORE USE, A TOTAL OF TEN PERCENT OR MORE (BY VOLUME) OF ONE OR MORE OF THE ABOVE HALOGENATED SOLVENTS OR THOSE SOLVENTS LISTED IN F002, F004, AND F005; AND STILL BOTTOMS FROM THE RECOVERY OF THESE SPENT SOLVENTS AND SPENT SOLVENT MIXTURES.					
Hazardous Waste Code:	D003					
Waste Code Description:	REACTIVE WASTE					
Hazardous Waste Code:	D001					
Waste Code Description:	IGNITABLE WASTE					
Hazardous Waste Code:	D008					
Waste Code Description:	LEAD					
Hazardous Waste Code:	U115					
Waste Code Description:	ETHYLENE OXIDE (I,T) (OR) OXIRANE (I,T)					
Hazardous Waste Code:	D009					
Waste Code Description:	MERCURY					
Hazardous Waste Code:	D011					
Waste Code Description:	SILVER					
Hazardous Waste Code:	U067					
Waste Code Description:	ETHANE, 1,2-DIBROMO- (OR) ETHYLENE DIBROMIDE					
Hazardous Waste Code:	U246					
Waste Code Description:	CYANOGEN BROMIDE (CN)BR					

Hazardous Waste Handler Details

Sequence No: 2
Receive Date: 20030210
Handler Name: MOTOROLA LIFE SCIENCES

Map Key	Number of Records	Direction	Distance (mi/ft)	Elev/Diff (ft)	Site	DB
Generator Status Universe:					Small Quantity Generator	
Source Type:					Notification	
<u>Waste Code Details</u>						
Hazardous Waste Code:					D022	
Waste Code Description:					CHLOROFORM	
Hazardous Waste Code:					D011	
Waste Code Description:					SILVER	
Hazardous Waste Code:					F003	
Waste Code Description:					THE FOLLOWING SPENT NONHALOGENATED SOLVENTS: XYLENE, ACETONE, ETHYL ACETATE, ETHYL BENZENE, ETHYL ETHER, METHYL ISOBUTYL KETONE, N-BUTYL ALCOHOL, CYCLOHEXANONE, AND METHANOL; ALL SPENT SOLVENT MIXTURES/BLENDS CONTAINING, BEFORE USE, ONLY THE ABOVE SPENT NONHALOGENATED SOLVENTS; AND ALL SPENT SOLVENT MIXTURES/BLENDS CONTAINING, BEFORE USE, ONE OR MORE OF THE ABOVE NONHALOGENATED SOLVENTS, AND A TOTAL OF TEN PERCENT OR MORE (BY VOLUME) OF ONE OR MORE OF THOSE SOLVENTS LISTED IN F001, F002, F004, AND F005; AND STILL BOTTOMS FROM THE RECOVERY OF THESE SPENT SOLVENTS AND SPENT SOLVENT MIXTURES.	
Hazardous Waste Code:					U003	
Waste Code Description:					ACETONITRILE (I,T)	
Hazardous Waste Code:					U147	
Waste Code Description:					2,5-FURANDIONE (OR) MALEIC ANHYDRIDE	
Hazardous Waste Code:					U190	
Waste Code Description:					1,3-ISOBENZOFURANDIONE (OR) PHTHALIC ANHYDRIDE	
Hazardous Waste Code:					U194	
Waste Code Description:					1-PROPANAMINE (I,T) (OR) N-PROPYLAMINE (I,T)	
Hazardous Waste Code:					D002	
Waste Code Description:					CORROSIVE WASTE	
Hazardous Waste Code:					D028	
Waste Code Description:					1,2-DICHLOROETHANE	
Hazardous Waste Code:					F005	
Waste Code Description:					THE FOLLOWING SPENT NONHALOGENATED SOLVENTS: TOLUENE, METHYL ETHYL KETONE, CARBON DISULFIDE, ISOBUTANOL, PYRIDINE, BENZENE, 2-ETHOXYETHANOL, AND 2-NITROPROPANE; ALL SPENT SOLVENT MIXTURES/BLENDS CONTAINING, BEFORE USE, A TOTAL OF TEN PERCENT OR MORE (BY VOLUME) OF ONE OR MORE OF THE ABOVE NONHALOGENATED SOLVENTS OR THOSE SOLVENTS LISTED IN F001, F002, OR F004; AND STILL BOTTOMS FROM THE RECOVERY OF THESE SPENT SOLVENTS AND SPENT SOLVENT MIXTURES.	
Hazardous Waste Code:					P014	
Waste Code Description:					BENZENETHIOL (OR) THIOPHENOL	
Hazardous Waste Code:					U246	
Waste Code Description:					CYANOGEN BROMIDE (CN)BR	
Hazardous Waste Code:					U404	
Waste Code Description:					ETHANAMINE, N,N-DIETHYL- (OR) TRIETHYLAMINE	
Hazardous Waste Code:					P028	
Waste Code Description:					BENZENE, (CHLOROMETHYL)- (OR) BENZYL CHLORIDE	
Hazardous Waste Code:					U002	
Waste Code Description:					2-PROPANONE (I) (OR) ACETONE (I)	
Hazardous Waste Code:					U044	
Waste Code Description:					CHLOROFORM (OR) METHANE, TRICHLORO-	
Hazardous Waste Code:					U077	
Waste Code Description:					ETHANE, 1,2-DICHLORO- (OR) ETHYLENE DICHLORIDE	

Map Key	Number of Records	Direction	Distance (mi/ft)	Elev/Diff (ft)	Site	DB
Hazardous Waste Code: Waste Code Description:					U108 1,4-DIETHYLENEOXIDE (OR) 1,4-DIOXANE	
Hazardous Waste Code: Waste Code Description:					U117 ETHANE, 1,1'-OXYBIS-(I) (OR) ETHYL ETHER (I)	
Hazardous Waste Code: Waste Code Description:					U037 BENZENE, CHLORO- (OR) CHLOROBENZENE	
Hazardous Waste Code: Waste Code Description:					U112 ACETIC ACID, ETHYL ESTER (I) (OR) ETHYL ACETATE (I)	
Hazardous Waste Code: Waste Code Description:					U119 ETHYL METHANESULFONATE (OR) METHANESULFONIC ACID, ETHYL ESTER	
Hazardous Waste Code: Waste Code Description:					U151 MERCURY	
Hazardous Waste Code: Waste Code Description:					U213 FURAN, TETRAHYDRO-(I) (OR) TETRAHYDROFURAN (I)	
Hazardous Waste Code: Waste Code Description:					U238 CARBAMIC ACID, ETHYL ESTER (OR) ETHYL CARBAMATE (URETHANE)	
Hazardous Waste Code: Waste Code Description:					D009 MERCURY	
Hazardous Waste Code: Waste Code Description:					F002 THE FOLLOWING SPENT HALOGENATED SOLVENTS: TETRACHLOROETHYLENE, METHYLENE CHLORIDE, TRICHLOROETHYLENE, 1,1,1-TRICHLOROETHANE, CHLOROBENZENE, 1,1,2-TRICHLORO-1,2,2-TRIFLUOROETHANE, ORTHO-DICHLOROBENZENE, TRICHLOROFLUOROMETHANE, AND 1,1,2, TRICHLOROETHANE; ALL SPENT SOLVENT MIXTURES/BLENDS CONTAINING, BEFORE USE, A TOTAL OF TEN PERCENT OR MORE (BY VOLUME) OF ONE OR MORE OF THE ABOVE HALOGENATED SOLVENTS OR THOSE SOLVENTS LISTED IN F001, F004, AND F005; AND STILL BOTTOMS FROM THE RECOVERY OF THESE SPENT SOLVENTS AND SPENT SOLVENT MIXTURES.	
Hazardous Waste Code: Waste Code Description:					P098 POTASSIUM CYANIDE (OR) POTASSIUM CYANIDE K(CN)	
Hazardous Waste Code: Waste Code Description:					U007 2-PROPENAMIDE (OR) ACRYLAMIDE	
Hazardous Waste Code: Waste Code Description:					U080 METHANE, DICHLORO- (OR) METHYLENE CHLORIDE	
Hazardous Waste Code: Waste Code Description:					U092 DIMETHYLAMINE (I) (OR) METHANAMINE, N-METHYL- (I)	
Hazardous Waste Code: Waste Code Description:					U131 ETHANE, HEXACHLORO- (OR) HEXACHLOROETHANE	
Hazardous Waste Code: Waste Code Description:					U133 HYDRAZINE (R,T)	
Hazardous Waste Code: Waste Code Description:					U196 PYRIDINE	
Hazardous Waste Code: Waste Code Description:					U211 CARBON TETRACHLORIDE (OR) METHANE, TETRACHLORO-	
Hazardous Waste Code: Waste Code Description:					D001 IGNITABLE WASTE	
Hazardous Waste Code: Waste Code Description:					P087 OSMIUM OXIDE OSO4, (T-4)- (OR) OSMIUM TETROXIDE	
Hazardous Waste Code: Waste Code Description:					U012 ANILINE (I,T) (OR) BENZENAMINE (I,T)	

Map Key	Number of Records	Direction	Distance (mi/ft)	Elev/Diff (ft)	Site	DB
Hazardous Waste Code:			U056			
Waste Code Description:			BENZENE, HEXAHYDRO- (I) (OR) CYCLOHEXANE (I)			
Hazardous Waste Code:			U135			
Waste Code Description:			HYDROGEN SULFIDE (OR) HYDROGEN SULFIDE H2S			
Hazardous Waste Code:			U154			
Waste Code Description:			METHANOL (I) (OR) METHYL ALCOHOL (I)			
Hazardous Waste Code:			U219			
Waste Code Description:			THIOUREA			
Hazardous Waste Code:			D018			
Waste Code Description:			BENZENE			
Hazardous Waste Code:			D038			
Waste Code Description:			PYRIDINE			
Hazardous Waste Code:			P005			
Waste Code Description:			2-PROPEN-1-OL (OR) ALLYL ALCOHOL			
Hazardous Waste Code:			P029			
Waste Code Description:			COPPER CYANIDE (OR) COPPER CYANIDE CU(CN)			
Hazardous Waste Code:			U138			
Waste Code Description:			METHANE, IODO- (OR) METHYL IODIDE			
Hazardous Waste Code:			U188			
Waste Code Description:			PHENOL			
Hazardous Waste Code:			U220			
Waste Code Description:			BENZENE, METHYL- (OR) TOLUENE			
Hazardous Waste Code:			U239			
Waste Code Description:			BENZENE, DIMETHYL- (I,T) (OR) XYLENE (I)			

Hazardous Waste Handler Details

Sequence No: 1
Receive Date: 20010807
Handler Name: MOTOROLA LIFE SCIENCES
Generator Status Universe: Small Quantity Generator
Source Type: Notification

Waste Code Details

Hazardous Waste Code: D000
Waste Code Description: DESCRIPTION

Hazardous Waste Code: D038
Waste Code Description: PYRIDINE

Hazardous Waste Code: F002
Waste Code Description: THE FOLLOWING SPENT HALOGENATED SOLVENTS: TETRACHLOROETHYLENE, METHYLENE CHLORIDE, TRICHLOROETHYLENE, 1,1,1-TRICHLOROETHANE, CHLOROBENZENE, 1,1,2-TRICHLORO-1,2,2-TRIFLUOROETHANE, ORTHO-DICHLOROBENZENE, TRICHLOROFUOROMETHANE, AND 1,1,2, TRICHLOROETHANE; ALL SPENT SOLVENT MIXTURES/BLENDS CONTAINING, BEFORE USE, A TOTAL OF TEN PERCENT OR MORE (BY VOLUME) OF ONE OR MORE OF THE ABOVE HALOGENATED SOLVENTS OR THOSE SOLVENTS LISTED IN F001, F004, AND F005; AND STILL BOTTOMS FROM THE RECOVERY OF THESE SPENT SOLVENTS AND SPENT SOLVENT MIXTURES.

Hazardous Waste Code: P102
Waste Code Description: 2-PROPYN-1-OL (OR) PROPARGYL ALCOHOL

Hazardous Waste Code: P022
Waste Code Description: CARBON DISULFIDE

Map Key	Number of Records	Direction	Distance (mi/ft)	Elev/Diff (ft)	Site	DB
Hazardous Waste Code: Waste Code Description:			P098		POTASSIUM CYANIDE (OR) POTASSIUM CYANIDE K(CN)	
Hazardous Waste Code: Waste Code Description:			U002		2-PROPANONE (I) (OR) ACETONE (I)	
Hazardous Waste Code: Waste Code Description:			P014		BENZENETHIOL (OR) THIOPHENOL	
Hazardous Waste Code: Waste Code Description:			P028		BENZENE, (CHLOROMETHYL)- (OR) BENZYL CHLORIDE	
Hazardous Waste Code: Waste Code Description:			P105		SODIUM AZIDE	
Hazardous Waste Code: Waste Code Description:			F003		THE FOLLOWING SPENT NONHALOGENATED SOLVENTS: XYLENE, ACETONE, ETHYL ACETATE, ETHYL BENZENE, ETHYL ETHER, METHYL ISOBUTYL KETONE, N-BUTYL ALCOHOL, CYCLOHEXANONE, AND METHANOL; ALL SPENT SOLVENT MIXTURES/BLENDS CONTAINING, BEFORE USE, ONLY THE ABOVE SPENT NONHALOGENATED SOLVENTS; AND ALL SPENT SOLVENT MIXTURES/BLENDS CONTAINING, BEFORE USE, ONE OR MORE OF THE ABOVE NONHALOGENATED SOLVENTS, AND A TOTAL OF TEN PERCENT OR MORE (BY VOLUME) OF ONE OR MORE OF THOSE SOLVENTS LISTED IN F001, F002, F004, AND F005; AND STILL BOTTOMS FROM THE RECOVERY OF THESE SPENT SOLVENTS AND SPENT SOLVENT MIXTURES.	
Hazardous Waste Code: Waste Code Description:			D022		CHLOROFORM	
Hazardous Waste Code: Waste Code Description:			P029		COPPER CYANIDE (OR) COPPER CYANIDE CU(CN)	
Hazardous Waste Code: Waste Code Description:			D018		BENZENE	
Hazardous Waste Code: Waste Code Description:			D001		IGNITABLE WASTE	
Hazardous Waste Code: Waste Code Description:			D002		CORROSIVE WASTE	
Hazardous Waste Code: Waste Code Description:			D009		MERCURY	
Hazardous Waste Code: Waste Code Description:			F005		THE FOLLOWING SPENT NONHALOGENATED SOLVENTS: TOLUENE, METHYL ETHYL KETONE, CARBON DISULFIDE, ISOBUTANOL, PYRIDINE, BENZENE, 2-ETHOXYETHANOL, AND 2-NITROPROPANE; ALL SPENT SOLVENT MIXTURES/BLENDS CONTAINING, BEFORE USE, A TOTAL OF TEN PERCENT OR MORE (BY VOLUME) OF ONE OR MORE OF THE ABOVE NONHALOGENATED SOLVENTS OR THOSE SOLVENTS LISTED IN F001, F002, OR F004; AND STILL BOTTOMS FROM THE RECOVERY OF THESE SPENT SOLVENTS AND SPENT SOLVENT MIXTURES.	
Hazardous Waste Code: Waste Code Description:			P087		OSMIUM OXIDE OSO4, (T-4)- (OR) OSMIUM TETROXIDE	

Owner/Operator Details

Owner/Operator Ind:	Current Owner	Street No:	
Type:	Private	Street 1:	100 W CALIFORNIA BLVD
Name:	COLLIS P AND HOWARD HUNTINGTON	Street 2:	PO BOX 7013
	MEMORIAL	City:	PASADENA
Date Became Current:	19900501	State:	CA
Date Ended Current:		Country:	US
Phone:		Zip Code:	91109-7013
Source Type:	Notification		
Owner/Operator Ind:	Current Owner	Street No:	
Type:	Private	Street 1:	
Name:	MOTOROLA INC	Street 2:	

Map Key	Number of Records	Direction	Distance (mi/ft)	Elev/Diff (ft)	Site	DB
<i>Date Became Current:</i>	20000623				<i>City:</i>	
<i>Date Ended Current:</i>					<i>State:</i>	
<i>Phone:</i>					<i>Country:</i>	US
<i>Source Type:</i>	Notification				<i>Zip Code:</i>	
<i>Owner/Operator Ind:</i>	Current Operator				<i>Street No:</i>	
<i>Type:</i>	Private				<i>Street 1:</i>	
<i>Name:</i>	JON KAYYEM / ED COOK				<i>Street 2:</i>	
<i>Date Became Current:</i>	20000623				<i>City:</i>	
<i>Date Ended Current:</i>					<i>State:</i>	
<i>Phone:</i>					<i>Country:</i>	US
<i>Source Type:</i>	Notification				<i>Zip Code:</i>	
<i>Owner/Operator Ind:</i>	Current Operator				<i>Street No:</i>	
<i>Type:</i>	Private				<i>Street 1:</i>	
<i>Name:</i>	OSMETECH TECHNOLOGY INC				<i>Street 2:</i>	
<i>Date Became Current:</i>	20050801				<i>City:</i>	
<i>Date Ended Current:</i>					<i>State:</i>	
<i>Phone:</i>					<i>Country:</i>	US
<i>Source Type:</i>	Notification				<i>Zip Code:</i>	
<i>Owner/Operator Ind:</i>	Current Owner				<i>Street No:</i>	
<i>Type:</i>	Private				<i>Street 1:</i>	1303 E ALGONQUIN RD
<i>Name:</i>	MOTOROLA INC				<i>Street 2:</i>	
<i>Date Became Current:</i>					<i>City:</i>	SCHAUMBURG
<i>Date Ended Current:</i>					<i>State:</i>	IL
<i>Phone:</i>	847-538-0462				<i>Country:</i>	
<i>Source Type:</i>	Notification				<i>Zip Code:</i>	60196

[119](#) 1 of 1 **S** 0.23 / 1,216.08 773.92 / -20 755 S ARROYO PKWY PASADENA CA 91105 LA HMS

Site No: 014189
Area: 3J

--Details--
File No: 014715
File Name: DAVID A MORELLI
Status Code: OPEN
Status Desc: File Opened, no permit exists
Permit No:
Permit Category:
Permit Category Desc:
Permit Status Code:
Permit Status Desc:
Permit Type:
Permit Type Desc:

[120](#) 1 of 1 **NNW** 0.23 / 1,225.35 816.90 / 23 MAXDEM, INC 267 S FAIR OAKS AVE PASADENA CA 91105 RCRA SQG

EPA Handler ID: CAD981384530
Gen Status Universe: Small Quantity Generator
Contact Name: ENVIRONMENTAL MANAGER
Contact Address: 267 S FAIR OAKS AVE , , PASADENA , CA, 91105 , US
Contact Phone No and Ext: 818-792-5224
Contact Email:
Contact Country: US
County Name: LOS ANGELES
EPA Region: 09
Land Type:
Receive Date: 19860212

Map Key	Number of Records	Direction	Distance (mi/ft)	Elev/Diff (ft)	Site	DB
---------	-------------------	-----------	------------------	----------------	------	----

Violation/Evaluation Summary

Note: NO RECORDS: As of Dec 2018, there are no Compliance Monitoring and Enforcement (violation) records associated with this facility (EPA ID).

Handler Summary

Importer Activity: No
Mixed Waste Generator: No
Transporter Activity: No
Transfer Facility: No
Onsite Burner Exemption: No
Furnace Exemption: No
Underground Injection Activity: No
Commercial TSD: No
Used Oil Transporter: No
Used Oil Transfer Facility: No
Used Oil Processor: No
Used Oil Refiner: No
Used Oil Burner: No
Used Oil Market Burner: No
Used Oil Spec Marketer: No

Hazardous Waste Handler Details

Sequence No: 1
Receive Date: 19860212
Handler Name: MAXDEM, INC
Generator Status Universe: Small Quantity Generator
Source Type: Notification

Owner/Operator Details

Owner/Operator Ind:	Current Owner	Street No:	
Type:	Private	Street 1:	NOT REQUIRED
Name:	267 S FAIR OAKS LTD	Street 2:	
Date Became Current:		City:	NOT REQUIRED
Date Ended Current:		State:	ME
Phone:	415-555-1212	Country:	
Source Type:	Notification	Zip Code:	99999

Owner/Operator Ind:	Current Operator	Street No:	
Type:	Private	Street 1:	NOT REQUIRED
Name:	NOT REQUIRED	Street 2:	
Date Became Current:		City:	NOT REQUIRED
Date Ended Current:		State:	ME
Phone:	415-555-1212	Country:	
Source Type:	Notification	Zip Code:	99999

121	1 of 1	WNW	0.23 / 1,239.83	804.52 / 11	CROWN CITY TIRE & WHEEL INC. 80 W BELLEVUE DR Pasadena CA 91105	UST
---------------------	--------	-----	--------------------	----------------	---	-----

Facility ID: LACoFA0005096 **Latitude:** 34.13805
Permitting Agency: Los Angeles County Fire Department **Longitude:** -118.1522
County: Los Angeles

122	1 of 3	WNW	0.23 / 1,240.60	805.87 / 12	CROWN CITY TIRE & WHEEL INC. 80 W BELLEVUE DR PASADENA CA 91105	CERS TANK
---------------------	--------	-----	--------------------	----------------	---	-----------

Site ID: 108959

Map Key	Number of Records	Direction	Distance (mi/ft)	Elev/Diff (ft)	Site	DB
Latitude:		34.138046				
Longitude:		-118.152199				

Regulated Programs

EI ID: 10195684
EI Description: Hazardous Waste Generator

EI ID: 10195684
EI Description: Underground Storage Tank

EI ID: 10195684
EI Description: Chemical Storage Facilities

Affiliations

Affil Type Desc: Operator
Entity Name: MARK BARATTA
Entity Title:
Address:
City:
State:
Country:
Zip Code:
Phone: (626) 793-4181

Affil Type Desc: Property Owner
Entity Name: MARK BARATTA
Entity Title:
Address: 80 WEST BELLEVUE DR
City: PASADENA
State: CA
Country: United States
Zip Code: 91105
Phone: (626) 793-4181

Affil Type Desc: Environmental Contact
Entity Name: MARK BARATTA
Entity Title:
Address: 80 WEST BELLEVUE DREST
City: PASADENA
State: CA
Country:
Zip Code: 91105
Phone: (626) 793-4181

Affil Type Desc: Document Preparer
Entity Name: PACIFIC MANAGEMENT SERVICES
Entity Title:
Address:
City:
State:
Country:
Zip Code:
Phone:

Affil Type Desc: UST Property Owner Name
Entity Name: MARK BARATTA
Entity Title:
Address: 80 W. Bellevue Dr
City: Pasadena
State: CA
Country: United States
Zip Code: 91105
Phone: (626) 793-4181

Affil Type Desc: UST Tank Operator

Map Key	Number of Records	Direction	Distance (mi/ft)	Elev/Diff (ft)	Site	DB
Entity Name:			Crown City Tire & Wheel, Inc.			
Entity Title:						
Address:			80 W. Bellevue Dr			
City:			Pasadena			
State:			CA			
Country:			United States			
Zip Code:			91105			
Phone:			(626) 793-4181			
Affil Type Desc:			Facility Mailing Address			
Entity Name:			Mailing Address			
Entity Title:						
Address:			80 WEST BELLEVUE DR			
City:			PASADENA			
State:			CA			
Country:						
Zip Code:			91105			
Phone:						
Affil Type Desc:			UST Permit Applicant			
Entity Name:			Mark Baratta			
Entity Title:			President			
Address:						
City:						
State:						
Country:						
Zip Code:						
Phone:			(626) 793-4181			
Affil Type Desc:			Parent Corporation			
Entity Name:			CROWN CITY TIRE & WHEEL INC.			
Entity Title:						
Address:						
City:						
State:						
Country:						
Zip Code:						
Phone:						
Affil Type Desc:			CUPA District			
Entity Name:			Los Angeles County Fire			
Entity Title:						
Address:			5825 Rickenbacker Road			
City:			Commerce			
State:			CA			
Country:						
Zip Code:			90040-3027			
Phone:			(323) 890-4045			
Affil Type Desc:			Identification Signer			
Entity Name:			MARK BARATTA			
Entity Title:			PRESIDENT			
Address:						
City:						
State:						
Country:						
Zip Code:						
Phone:						
Affil Type Desc:			Legal Owner			
Entity Name:			CROWN CITY TIRE & WHEEL INC			
Entity Title:						
Address:			80 WEST BELLEVUE DR			
City:			PASADENA			
State:			CA			
Country:			United States			
Zip Code:			91105			
Phone:			(626) 793-4181			

Map Key	Number of Records	Direction	Distance (mi/ft)	Elev/Diff (ft)	Site	DB
Affil Type Desc:		UST Tank Owner				
Entity Name:		Crown City Tire & Wheel, Inc.				
Entity Title:						
Address:		80 W. Bellevue Dr				
City:		Pasadena				
State:		CA				
Country:		United States				
Zip Code:		91105				
Phone:		(626) 793-4181				

Coordinates

Env Int Type Code:	HWG	Longitude:	-118.152200
Program ID:	10195684	Coord Name:	
Latitude:	34.138050	Ref Point Type Desc:	Center of a facility or station.

Evaluations

Eval Date: 5/27/2016
Violations Found: No
Eval General Type: Compliance Evaluation Inspection
Eval Type: Routine done by local agency
Eval Division: Pasadena Fire Department
Eval Program: HMRRP
Eval Source: CERS
Eval Notes:

; Note: data in [EVAL Notes] field for some records is truncated from the source.

Eval Date: 8/16/2016
Violations Found: No
Eval General Type: Compliance Evaluation Inspection
Eval Type: Routine done by local agency
Eval Division: Los Angeles County Fire Department
Eval Program: HW
Eval Source: CERS
Eval Notes:

Tony Alva; Note: data in [EVAL Notes] field for some records is truncated from the source.

Eval Date: 5/25/2017
Violations Found: No
Eval General Type: Compliance Evaluation Inspection
Eval Type: Routine done by local agency
Eval Division: Pasadena Fire Department
Eval Program: HMRRP
Eval Source: CERS
Eval Notes:

; Note: data in [EVAL Notes] field for some records is truncated from the source.

Eval Date: 5/25/2017
Violations Found: Yes
Eval General Type: Compliance Evaluation Inspection
Eval Type: Routine done by local agency
Eval Division: Pasadena Fire Department
Eval Program: UST
Eval Source: CERS
Eval Notes:

; Note: data in [EVAL Notes] field for some records is truncated from the source.

Eval Date: 5/27/2016

Map Key	Number of Records	Direction	Distance (mi/ft)	Elev/Diff (ft)	Site	DB
----------------	--------------------------	------------------	-------------------------	-----------------------	-------------	-----------

Violations Found: Yes
Eval General Type: Compliance Evaluation Inspection
Eval Type: Routine done by local agency
Eval Division: Pasadena Fire Department
Eval Program: UST
Eval Source: CERS
Eval Notes:

; Note: data in [EVAL Notes] field for some records is truncated from the source.

Eval Date: 6/15/2018
Violations Found: No
Eval General Type: Compliance Evaluation Inspection
Eval Type: Routine done by local agency
Eval Division: Pasadena Fire Department
Eval Program: UST
Eval Source: CERS
Eval Notes:

; Note: data in [EVAL Notes] field for some records is truncated from the source.

Eval Date: 5/22/2014
Violations Found: No
Eval General Type: Compliance Evaluation Inspection
Eval Type: Routine done by local agency
Eval Division: Pasadena Fire Department
Eval Program: UST
Eval Source: CERS
Eval Notes:

; Note: data in [EVAL Notes] field for some records is truncated from the source.

Eval Date: 5/22/2014
Violations Found: No
Eval General Type: Compliance Evaluation Inspection
Eval Type: Routine done by local agency
Eval Division: Pasadena Fire Department
Eval Program: HMRRP
Eval Source: CERS
Eval Notes:

; Note: data in [EVAL Notes] field for some records is truncated from the source.

Eval Date: 6/15/2018
Violations Found: No
Eval General Type: Compliance Evaluation Inspection
Eval Type: Routine done by local agency
Eval Division: Pasadena Fire Department
Eval Program: HMRRP
Eval Source: CERS
Eval Notes:

; Note: data in [EVAL Notes] field for some records is truncated from the source.

Eval Date: 5/22/2015
Violations Found: Yes
Eval General Type: Compliance Evaluation Inspection
Eval Type: Routine done by local agency
Eval Division: Pasadena Fire Department
Eval Program: UST
Eval Source: CERS
Eval Notes:

; Note: data in [EVAL Notes] field for some records is truncated from the source.

Map Key	Number of Records	Direction	Distance (mi/ft)	Elev/Diff (ft)	Site	DB
----------------	--------------------------	------------------	-------------------------	-----------------------	-------------	-----------

Eval Date: 5/22/2015
Violations Found: No
Eval General Type: Compliance Evaluation Inspection
Eval Type: Routine done by local agency
Eval Division: Pasadena Fire Department
Eval Program: HMRRP
Eval Source: CERS
Eval Notes:

; Note: data in [EVAL Notes] field for some records is truncated from the source.

Violations

Violation Date: 5/27/2016 **Violation Program:** UST
Violation Division: Pasadena Fire Department **Violation Source:** CERS
Citation: HSC 6.7 25291 - California Health and Safety Code, Chapter 6.7, Section(s) 25291
Violation Notes:

Returned to compliance on 06/28/2016.; Note: data in [Violation Notes] field for some records is truncated from the source.

Violation Description:

Failure to maintain under-dispenser containment, sumps, and/or other secondary containment in good condition and/or free of debris/liquid.

Violations

Violation Date: 5/27/2016 **Violation Program:** UST
Violation Division: Pasadena Fire Department **Violation Source:** CERS
Citation: 23 CCR 16 2712(b) - California Code of Regulations, Title 23, Chapter 16, Section(s) 2712(b)
Violation Notes:

Returned to compliance on 06/28/2016.; Note: data in [Violation Notes] field for some records is truncated from the source.

Violation Description:

Failure to maintain records of repairs, lining, and upgrades on site, or off site if approved by the CUPA, for the life of the underground storage tank and/or

failure to maintain written monitoring and maintenance records on site, or off site if approved by the CUPA, for a period of 3 years, 6 1/2 years for cathodic protection, and 5 years for written performance claims pertaining to release detection systems and calibration and maintenance records for such systems.

Violations

Violation Date: 5/25/2017 **Violation Program:** UST
Violation Division: Pasadena Fire Department **Violation Source:** CERS
Citation: HSC 6.75 25299.30-25299.34 - California Health and Safety Code, Chapter 6.75, Section(s) 25299.30-25299.34
Violation Notes:

Returned to compliance on 08/01/2017.; Note: data in [Violation Notes] field for some records is truncated from the source.

Violation Description:

Failure to submit and maintain complete and current Certification of Financial Responsibility or other mechanism of financial assurance.

Violations

Violation Date: 5/22/2015 **Violation Program:** UST
Violation Division: Pasadena Fire Department **Violation Source:** CERS
Citation: HSC 6.75 25299.30-25299.34 - California Health and Safety Code, Chapter 6.75, Section(s) 25299.30-25299.34

Map Key	Number of Records	Direction	Distance (mi/ft)	Elev/Diff (ft)	Site	DB
---------	-------------------	-----------	------------------	----------------	------	----

Violation Notes:

Returned to compliance on 09/15/2015.; Note: data in [Violation Notes] field for some records is truncated from the source.

Violation Description:

Failure to submit and maintain complete and current Certification of Financial Responsibility or other mechanism of financial assurance.

Violations

Violation Date: 5/22/2015
Violation Division: Pasadena Fire Department
Citation: 23 CCR 16 2636(f) - California Code of Regulations, Title 23, Chapter 16, Section(s) 2636(f)
Violation Program: UST
Violation Source: CERS
Violation Notes:

Returned to compliance on 05/23/2015.; Note: data in [Violation Notes] field for some records is truncated from the source.

Violation Description:

Failure to continuously monitor the interstitial space of the tank, piping and/or sumps sump such that the leak detection activates an audible/visual alarm when a leak is detected.

122	2 of 3	WNW	0.23 / 1,240.60	805.87 / 12	80 W BELLEVUE DR PASADENA CA 91105	LA HMS
---------------------	--------	-----	--------------------	----------------	---------------------------------------	--------

Site No: 012508
Area: 3J

--Details--

File No: 012663
File Name: CROWN CITY TIRE
Status Code: REM
Status Desc: Equipment Removed
Permit No: 00004554T
Permit Category: T
Permit Category Desc: Underground Storage Tank
Permit Status Code: REM
Permit Status Desc: Equipment Removed
Permit Type: 0
Permit Type Desc: Underground Storage Tank Operating Permit

122	3 of 3	WNW	0.23 / 1,240.60	805.87 / 12	CROWN CITY TIRE 80 W BELLEVUE DR PASADENA CA 91105	RCRA SQG
---------------------	--------	-----	--------------------	----------------	--	----------

EPA Handler ID: CAD983584756
Gen Status Universe: Small Quantity Generator
Contact Name: MARK BARATTA
Contact Address: 80 W BELLEVUE DR , , PASADENA , CA, 91105 , US
Contact Phone No and Ext: 818-793-4181
Contact Email:
Contact Country: US
County Name: LOS ANGELES
EPA Region: 09
Land Type: Private
Receive Date: 19910607

Violation/Evaluation Summary

Note: NO RECORDS: As of Dec 2018, there are no Compliance Monitoring and Enforcement (violation) records associated with this facility (EPA ID).

Map Key	Number of Records	Direction	Distance (mi/ft)	Elev/Diff (ft)	Site	DB
---------	-------------------	-----------	------------------	----------------	------	----

Handler Summary

Importer Activity: No
Mixed Waste Generator: No
Transporter Activity: No
Transfer Facility: No
Onsite Burner Exemption: No
Furnace Exemption: No
Underground Injection Activity: No
Commercial TSD: No
Used Oil Transporter: No
Used Oil Transfer Facility: No
Used Oil Processor: No
Used Oil Refiner: No
Used Oil Burner: No
Used Oil Market Burner: No
Used Oil Spec Marketer: No

Hazardous Waste Handler Details

Sequence No: 1
Receive Date: 19910607
Handler Name: CROWN CITY TIRE
Generator Status Universe: Small Quantity Generator
Source Type: Notification

Owner/Operator Details

Owner/Operator Ind:	Current Owner	Street No:	
Type:	Private	Street 1:	80 W BELLEVUE DR
Name:	SUZANNE E BARATTA	Street 2:	
Date Became Current:		City:	PASADENA
Date Ended Current:		State:	CA
Phone:	818-793-4181	Country:	
Source Type:	Notification	Zip Code:	91105

123	1 of 1	NW	0.24 / 1,246.16	810.89 / 17	LOGIN PRINTER COMPANY 66 W WAVERLY DRIVE PASADENA CA 91105	RCRA SQG
---------------------	--------	-----------	----------------------------	------------------------	---	-----------------

EPA Handler ID: CAD982467144
Gen Status Universe: Small Quantity Generator
Contact Name: ENVIRONMENTAL MANAGER
Contact Address: 66 W WAVERLY DRIVE , , PASADENA , CA, 91105 , US
Contact Phone No and Ext: 213-681-9559
Contact Email:
Contact Country: US
County Name: LOS ANGELES
EPA Region: 09
Land Type: Other
Receive Date: 19881031

Violation/Evaluation Summary

Note: NO RECORDS: As of Dec 2018, there are no Compliance Monitoring and Enforcement (violation) records associated with this facility (EPA ID).

Handler Summary

Importer Activity: No
Mixed Waste Generator: No

Map Key	Number of Records	Direction	Distance (mi/ft)	Elev/Diff (ft)	Site	DB
Transporter Activity:		No				
Transfer Facility:		No				
Onsite Burner Exemption:		No				
Furnace Exemption:		No				
Underground Injection Activity:		No				
Commercial TSD:		No				
Used Oil Transporter:		No				
Used Oil Transfer Facility:		No				
Used Oil Processor:		No				
Used Oil Refiner:		No				
Used Oil Burner:		No				
Used Oil Market Burner:		No				
Used Oil Spec Marketer:		No				

Hazardous Waste Handler Details

Sequence No: 1
Receive Date: 19881031
Handler Name: LOGIN PRINTER COMPANY
Generator Status Universe: Small Quantity Generator
Source Type: Notification

Owner/Operator Details

Owner/Operator Ind:	Current Owner	Street No:	
Type:	Private	Street 1:	NOT REQUIRED
Name:	JIM PITTROFF	Street 2:	
Date Became Current:		City:	NOT REQUIRED
Date Ended Current:		State:	ME
Phone:	415-555-1212	Country:	
Source Type:	Notification	Zip Code:	99999

Owner/Operator Ind:	Current Operator	Street No:	
Type:	Private	Street 1:	NOT REQUIRED
Name:	NOT REQUIRED	Street 2:	
Date Became Current:		City:	NOT REQUIRED
Date Ended Current:		State:	ME
Phone:	415-555-1212	Country:	
Source Type:	Notification	Zip Code:	99999

124	1 of 1	NW	0.24 / 1,251.21	811.17 / 18	CALTECH WAVERLY WAREHOUSE 55 WAVERLY DR PASADENA CA 91105	RCRA SQG
---------------------	--------	-----------	----------------------------	------------------------	--	-----------------

EPA Handler ID: CAR000016634
Gen Status Universe: Small Quantity Generator
Contact Name: LARRY MARTINEZ
Contact Address: 1200 E CALIFORNIA BLVD , , PASADENA , CA, 91125 , US
Contact Phone No and Ext: 818-395-6727
Contact Email:
Contact Country: US
County Name: LOS ANGELES
EPA Region: 09
Land Type: Private
Receive Date: 19961126

Violation/Evaluation Summary

Note: NO RECORDS: As of Dec 2018, there are no Compliance Monitoring and Enforcement (violation) records associated with this facility (EPA ID).

Handler Summary

Map Key	Number of Records	Direction	Distance (mi/ft)	Elev/Diff (ft)	Site	DB
---------	-------------------	-----------	------------------	----------------	------	----

Importer Activity: No
Mixed Waste Generator: No
Transporter Activity: No
Transfer Facility: No
Onsite Burner Exemption: No
Furnace Exemption: No
Underground Injection Activity: No
Commercial TSD: No
Used Oil Transporter: No
Used Oil Transfer Facility: No
Used Oil Processor: No
Used Oil Refiner: No
Used Oil Burner: No
Used Oil Market Burner: No
Used Oil Spec Marketer: No

Hazardous Waste Handler Details

Sequence No: 1
Receive Date: 19961126
Handler Name: CALTECH WAVERLY WAREHOUSE
Generator Status Universe: Small Quantity Generator
Source Type: Notification

Owner/Operator Details

Owner/Operator Ind: Current Owner	Street No:	
Type: Private	Street 1:	1200 E CALIFORNIA BLVD
Name: CAL INSTITUTE OF TECH	Street 2:	
Date Became Current:	City:	PASADENA
Date Ended Current:	State:	CA
Phone: 818-395-6727	Country:	
Source Type: Notification	Zip Code:	91125

125	1 of 1	SSW	0.24 / 1,266.93	771.85 / -22	COLLIS P & HOWARD 757 S RAYMOND AVE PASADENA CA 91105	UST
---------------------	--------	-----	--------------------	-----------------	---	-----

Facility ID: LACoFA0021665	Latitude: 34.13257
Permitting Agency: Los Angeles County Fire Department	Longitude: -118.14922
County: Los Angeles	

126	1 of 2	NW	0.24 / 1,274.33	816.16 / 23	OMNIPATHOLOGY SOLUTIONS MEDICAL CORP 11 W DEL MAR BLVD STE 100 PASADENA CA 91105-2505	RCRA NON GEN
---------------------	--------	----	--------------------	----------------	--	-----------------

EPA Handler ID: CAL000347500
Gen Status Universe: No Report
Contact Name: ELAN ZELENKA
Contact Address: 11 W DEL MAR BLVD STE 203 , , PASADENA , CA, 91105 ,
Contact Phone No and Ext: 626-744-5339
Contact Email: EZELENKA@OMNIPATHOLOGY.COM
Contact Country:
County Name: LOS ANGELES
EPA Region: 09
Land Type:
Receive Date: 20091029

Violation/Evaluation Summary

Note: NO RECORDS: As of Dec 2018, there are no Compliance Monitoring and Enforcement (violation) records

Map Key	Number of Records	Direction	Distance (mi/ft)	Elev/Diff (ft)	Site	DB
---------	-------------------	-----------	------------------	----------------	------	----

associated with this facility (EPA ID).

Handler Summary

Importer Activity: No
Mixed Waste Generator: No
Transporter Activity: Yes
Transfer Facility: No
Onsite Burner Exemption: No
Furnace Exemption: No
Underground Injection Activity: No
Commercial TSD: No
Used Oil Transporter: No
Used Oil Transfer Facility: No
Used Oil Processor: No
Used Oil Refiner: No
Used Oil Burner: No
Used Oil Market Burner: No
Used Oil Spec Marketer: No

Hazardous Waste Handler Details

Sequence No: 1
Receive Date: 20091029
Handler Name: OMNIPATHOLOGY SOLUTIONS MEDICAL CORP
Generator Status Universe: No Report
Source Type: Implementer

Owner/Operator Details

Owner/Operator Ind: Current Operator	Street No:
Type: Other	Street 1: 11 W DEL MAR BLVD STE 203
Name: ELAN ZELENKA	Street 2:
Date Became Current:	City: PASADENA
Date Ended Current:	State: CA
Phone: 626-744-5339	Country:
Source Type: Implementer	Zip Code: 91105

Owner/Operator Ind: Current Owner	Street No:
Type: Other	Street 1: 11 W DEL MAR BLVD STE 203
Name: OMNIPATHOLOGY SOLUTIONS MEDICAL COR	Street 2:
Date Became Current:	City: PASADENA
Date Ended Current:	State: CA
Phone: 626-744-5339	Country:
Source Type: Implementer	Zip Code: 91105-2505

126	2 of 2	NW	0.24 / 1,274.33	816.16 / 23	GENZYME GENETICS 11 W DEL MAR BLVD PASADENA CA 91105	RCRA SQG
---------------------	--------	----	--------------------	----------------	--	----------

EPA Handler ID: CAD981626575
Gen Status Universe: Small Quantity Generator
Contact Name: GARY A KORN
Contact Address: 11 W DEL MAR BLVD , , PASADENA , CA, 91105 , US
Contact Phone No and Ext: 626-356-3400 457
Contact Email: GARYK@ALFIGEN.COM
Contact Country: US
County Name: LOS ANGELES
EPA Region: 09
Land Type: Private
Receive Date: 20040323

Map Key	Number of Records	Direction	Distance (mi/ft)	Elev/Diff (ft)	Site	DB
---------	-------------------	-----------	------------------	----------------	------	----

Violation/Evaluation Summary

Note: NO RECORDS: As of Dec 2018, there are no Compliance Monitoring and Enforcement (violation) records associated with this facility (EPA ID).

Handler Summary

Importer Activity: No
Mixed Waste Generator: No
Transporter Activity: No
Transfer Facility: No
Onsite Burner Exemption: No
Furnace Exemption: No
Underground Injection Activity: No
Commercial TSD: No
Used Oil Transporter: No
Used Oil Transfer Facility: No
Used Oil Processor: No
Used Oil Refiner: No
Used Oil Burner: No
Used Oil Market Burner: No
Used Oil Spec Marketer: No

Hazardous Waste Handler Details

Sequence No: 2
Receive Date: 20040323
Handler Name: GENZYME GENETICS
Generator Status Universe: Small Quantity Generator
Source Type: Notification

Waste Code Details

Hazardous Waste Code: D002
Waste Code Description: CORROSIVE WASTE

Hazardous Waste Code: D001
Waste Code Description: IGNITABLE WASTE

Hazardous Waste Code: F003
Waste Code Description: THE FOLLOWING SPENT NONHALOGENATED SOLVENTS: XYLENE, ACETONE, ETHYL ACETATE, ETHYL BENZENE, ETHYL ETHER, METHYL ISOBUTYL KETONE, N-BUTYL ALCOHOL, CYCLOHEXANONE, AND METHANOL; ALL SPENT SOLVENT MIXTURES/BLENDS CONTAINING, BEFORE USE, ONLY THE ABOVE SPENT NONHALOGENATED SOLVENTS; AND ALL SPENT SOLVENT MIXTURES/BLENDS CONTAINING, BEFORE USE, ONE OR MORE OF THE ABOVE NONHALOGENATED SOLVENTS, AND A TOTAL OF TEN PERCENT OR MORE (BY VOLUME) OF ONE OR MORE OF THOSE SOLVENTS LISTED IN F001, F002, F004, AND F005; AND STILL BOTTOMS FROM THE RECOVERY OF THESE SPENT SOLVENTS AND SPENT SOLVENT MIXTURES.

Hazardous Waste Handler Details

Sequence No: 1
Receive Date: 19870126
Handler Name: GENETICS INSTITUTE THE
Generator Status Universe: Small Quantity Generator
Source Type: Notification

Owner/Operator Details

Owner/Operator Ind: Current Operator	Street No:
Type: Private	Street 1: NOT REQUIRED
Name: NOT REQUIRED	Street 2:
Date Became Current:	City: NOT REQUIRED

Map Key	Number of Records	Direction	Distance (mi/ft)	Elev/Diff (ft)	Site	DB
<hr/>						
Date Ended Current:					State: ME	
Phone:	415-555-1212				Country:	
Source Type:	Notification				Zip Code: 99999	
Owner/Operator Ind:	Current Owner				Street No:	
Type:	Private				Street 1: NOT REQUIRED	
Name:	OMAR S ALFI MD				Street 2:	
Date Became Current:					City: NOT REQUIRED	
Date Ended Current:					State: ME	
Phone:	415-555-1212				Country:	
Source Type:	Notification				Zip Code: 99999	
Owner/Operator Ind:	Current Operator				Street No:	
Type:	Private				Street 1:	
Name:	GENZYME GENETICS				Street 2:	
Date Became Current:	20040221				City:	
Date Ended Current:					State:	
Phone:					Country: US	
Source Type:	Notification				Zip Code:	
Owner/Operator Ind:	Current Owner				Street No:	
Type:	Private				Street 1: 500 KENDALL ST	
Name:	GENZYME CORP				Street 2:	
Date Became Current:	20040221				City: CAMBRIDGE	
Date Ended Current:					State: MA	
Phone:					Country: US	
Source Type:	Notification				Zip Code: 02142	

[127](#) 1 of 1 WSW 0.25 / 1,299.59 800.28 / 7 **Huntington Hospital** **100 W California Blvd** **Pasadena CA 91105** **UST**

Facility ID: LACoFA0006340 **Latitude:** 34.13574
Permitting Agency: Los Angeles County Fire Department **Longitude:** -118.15237
County: Los Angeles

[128](#) 1 of 4 SW 0.25 / 1,306.59 793.07 / 0 **HUNTINGTON MEMORIAL HOSPITAL U** **100 CONGRESS ST** **PASADENA CA 91105** **EMISSIONS**

1996 Criteria Data

Facility ID:	16071	CERR Code:	
Facility SIC Code:	8062	TOGT:	2.7
CO:	19	ROGT:	1.23804
Air Basin:	SC	COT:	5.3
District:	SC	NOXT:	19.6
COID:	LA	SOXT:	.1
DISN:	SOUTH COAST AQMD	PMT:	1.2
CHAPIS:		PM10T:	1.1976

1996 Toxic Data

Facility ID:	16071	COID:	LA
Facility SIC Code:	8062	DISN:	SOUTH COAST AQMD
CO:	19	CHAPIS:	
Air Basin:	SC	CERR Code:	
District:	SC		
TS:			
Health Risk Asmt:			
Non-Cancer Chronic Haz Ind:			
Non-Cancer Acute Haz Ind:			

Map Key	Number of Records	Direction	Distance (mi/ft)	Elev/Diff (ft)	Site	DB
<u>1997 Toxic Data</u>						
Facility ID:	16071				COID:	LA
Facility SIC Code:	8062				DISN:	SOUTH COAST AQMD
CO:	19				CHAPIS:	
Air Basin:	SC				CERR Code:	
District:	SC					
TS:						
Health Risk Asmt:						
Non-Cancer Chronic Haz Ind:						
Non-Cancer Acute Haz Ind:						
<u>1998 Toxic Data</u>						
Facility ID:	16071				COID:	LA
Facility SIC Code:	8062				DISN:	SOUTH COAST AQMD
CO:	19				CHAPIS:	
Air Basin:	SC				CERR Code:	
District:	SC					
TS:						
Health Risk Asmt:						
Non-Cancer Chronic Haz Ind:						
Non-Cancer Acute Haz Ind:						
<u>1999 Toxic Data</u>						
Facility ID:	16071				COID:	LA
Facility SIC Code:	8062				DISN:	SOUTH COAST AQMD
CO:	19				CHAPIS:	
Air Basin:	SC				CERR Code:	
District:	SC					
TS:						
Health Risk Asmt:						
Non-Cancer Chronic Haz Ind:						
Non-Cancer Acute Haz Ind:						
<u>2000 Toxic Data</u>						
Facility ID:	16071				COID:	LA
Facility SIC Code:	8062				DISN:	SOUTH COAST AQMD
CO:	19				CHAPIS:	
Air Basin:	SC				CERR Code:	
District:	SC					
TS:						
Health Risk Asmt:						
Non-Cancer Chronic Haz Ind:						
Non-Cancer Acute Haz Ind:						
<u>2001 Toxic Data</u>						
Facility ID:	16071				COID:	LA
Facility SIC Code:	8062				DISN:	SOUTH COAST AQMD
CO:	19				CHAPIS:	
Air Basin:	SC				CERR Code:	
District:	SC					
TS:						
Health Risk Asmt:						
Non-Cancer Chronic Haz Ind:						
Non-Cancer Acute Haz Ind:						

Map Key	Number of Records	Direction	Distance (mi/ft)	Elev/Diff (ft)	Site	DB
128	2 of 4	SW	0.25 / 1,306.59	793.07 / 0	HUNTINGTON MEM HOSP 100 CONGRESS ST PASADENA CA 91105	EMISSIONS

1987 Criteria Data

Facility ID:	16071	CERR Code:	
Facility SIC Code:	8062	TOGT:	4.1
CO:	19	ROGT:	3.42603
Air Basin:	SC	COT:	4.7
District:	SC	NOXT:	17.3
COID:	LA	SOXT:	.1
DISN:	SOUTH COAST AQMD	PMT:	1
CHAPIS:		PM10T:	1

1987 Toxic Data

Facility ID:	16071	COID:	LA
Facility SIC Code:	8062	DISN:	SOUTH COAST AQMD
CO:	19	CHAPIS:	
Air Basin:	SC	CERR Code:	
District:	SC		
TS:			
Health Risk Asmt:			
Non-Cancer Chronic Haz Ind:			
Non-Cancer Acute Haz Ind:			

1990 Criteria Data

Facility ID:	16071	CERR Code:	
Facility SIC Code:	8062	TOGT:	8.8
CO:	19	ROGT:	1.33784
Air Basin:	SC	COT:	4.2
District:	SC	NOXT:	15.8
COID:	LA	SOXT:	.1
DISN:	SOUTH COAST AQMD	PMT:	.9
CHAPIS:		PM10T:	.9

1990 Toxic Data

Facility ID:	16071	COID:	LA
Facility SIC Code:	8062	DISN:	SOUTH COAST AQMD
CO:	19	CHAPIS:	
Air Basin:	SC	CERR Code:	
District:	SC		
TS:			
Health Risk Asmt:			
Non-Cancer Chronic Haz Ind:			
Non-Cancer Acute Haz Ind:			

1993 Criteria Data

Facility ID:	16071	CERR Code:	
Facility SIC Code:	8062	TOGT:	7
CO:	19	ROGT:	1.28027
Air Basin:	SC	COT:	5.3
District:	SC	NOXT:	19.9
COID:	LA	SOXT:	.2
DISN:	SOUTH COAST AQMD	PMT:	1.2
CHAPIS:		PM10T:	1.1976

Map Key	Number of Records	Direction	Distance (mi/ft)	Elev/Diff (ft)	Site	DB
---------	-------------------	-----------	------------------	----------------	------	----

1993 Toxic Data

Facility ID:	16071	COID:	LA
Facility SIC Code:	8062	DISN:	SOUTH COAST AQMD
CO:	19	CHAPIS:	
Air Basin:	SC	CERR Code:	
District:	SC		
TS:			
Health Risk Asmt:			
Non-Cancer Chronic Haz Ind:			
Non-Cancer Acute Haz Ind:			

1995 Criteria Data

Facility ID:	16071	CERR Code:	
Facility SIC Code:	8062	TOGT:	7
CO:	19	ROGT:	1.28027
Air Basin:	SC	COT:	5.3
District:	SC	NOXT:	19.9
COID:	LA	SOXT:	.2
DISN:	SOUTH COAST AQMD	PMT:	1.2
CHAPIS:		PM10T:	1.1976

1995 Toxic Data

Facility ID:	16071	COID:	LA
Facility SIC Code:	8062	DISN:	SOUTH COAST AQMD
CO:	19	CHAPIS:	
Air Basin:	SC	CERR Code:	
District:	SC		
TS:			
Health Risk Asmt:			
Non-Cancer Chronic Haz Ind:			
Non-Cancer Acute Haz Ind:			

128	3 of 4	SW	0.25 / 1,306.59	793.07 / 0	HUNTINGTON MEMORIAL HOSPITAL 100 CONGRESS ST. PASADENA CA 91105	HHSS
---------------------	--------	----	--------------------	---------------	---	------

County: Los Angeles
Pdf File Url: <http://geotracker.waterboards.ca.gov/ustpdfs/pdf/00026efc.pdf>

128	4 of 4	SW	0.25 / 1,306.59	793.07 / 0	HUNTINGTON MEMORIAL HOSPITAL 100 CONGRESS ST. PASADENA CA	HIST TANK
---------------------	--------	----	--------------------	---------------	---	-----------

Owner Name:	HUNTINGTON MEMORIAL HOSPITAL	No of Containers:	4
Owner Street:	100 CONGRESS ST.	County:	LOS ANGELES
Owner City:	PASADENA	Facility State:	CA
Owner State:	CA	Facility Zip:	91105
Owner Zip:	91105		

129	1 of 1	S	0.25 / 1,309.71	770.50 / -23	Inter-Modal 750 South Raymond Avenue 766 South Raymond Avenue Pasadena CA 91105	FED BROWNFIELDS
---------------------	--------	---	--------------------	-----------------	--	--------------------

Type of Funding: Hazardous & Petroleum
Acres Property ID: 11229
Property Size(Acres): 1.44

Map Key	Number of Records	Direction	Distance (mi/ft)	Elev/Diff (ft)	Site	DB
Local Property No:						
Ownership Entity:						
Current Owner:						
Did Ownership Change:						
Sfillp Fact into the Owship:						
Latitude:			34.1328252			
Longitude:			-118.1487626			
Horizontal Collection Mthd:			Address Matching-House Number			
Source Map Scale:						
Reference Point:			Entrance Point of a Facility or Station			
Horiz Reference Datum:			North American Datum of 1983			
Cleanup Required:			U			
Cntmnt Fnd Ctrl Sbstncls:						
Cntmnt Fnd Petroleum:						
Cntmnt Fnd Asbestos:						
Cntmnt Fnd Lead:						
Cntmnt Fnd Pahs:						
Cntmnt Fnd Pcb:						
Cntmnt Fnd Voc:						
Cntmnt Fnd Selenium:						
Cntmnt Fnd Iron:						
Cntmnt Fnd Arsenic:						
Cntmnt Fnd Cadmium:						
Cntmnt Fnd Chromium:						
Cntmnt Fnd Copper:						
Cntmnt Fnd Mercury:						
Cntmnt Fnd Nickel:						
Cntmnt Fnd Pesticides:						
Cntmnt Fnd Svocs:						
Cntmnt Fnd Other Metals:						
Cntmnt Fnd Other:						
Cntmnt Fnd Other Descr :						
Cntmnt Fnd Unknown:						
Cntmnt Fnd None:						
Cntmnt Clnd Up Ctl Sbst:						
Cntmnt Clnd Up Petroleum:						
Cntmnt Clnd Up Asbestos:						
Cntmnt Clnd Up Lead:						
Cntmnt Clnd Up PAHs:						
Cntmnt Clnd Up PCBs:						
Cntmnt Clnd Up VOCs:						
Cntmnt Clnd Up Selenium:						
Cntmnt Clnd Up Iron:						
Cntmnt Clnd Up Arsenic:						
Cntmnt Clnd Up Cadmium:						
Cntmnt Clnd Up Chromium:						
Cntmnt Clnd Up Copper:						
Cntmnt Clnd Up Mercury:						
Cntmnt Clnd Up Nickel:						
Cntmnt Clnd Up Pesticides:						
Cntmnt Clnd Up Svocs:						
Cntmnt Clnd Oth Metals:						
Cntmnt Clnd Up Other:						
Cntmnt Clnd Up Oth Descr:						
Cntmnt Clnd Up Unknown:						
Cntmnt Clnd Up None:						
Media Affected Air:						
Media Affected Sediments:						
Media Affected Soil:						
Media Affect Drnking Wtr:						
Media Affected Grnd Wtr:						
Media Affctd Surf Wtr:						
Media Affctd Bldg Matrls:						
Media Affected Indoor Air:						
Media Affected None:						
Media Affected Unknown:						
Media Clnd Up Air:						
Media Clnd Up Sediments:						
Media Clnd Up Soil:						

Map Key	Number of Records	Direction	Distance (mi/ft)	Elev/Diff (ft)	Site	DB
Media Clnd Up Drnk Wtr:						
Media Clnd Up Grnd Wtr:						
Media Clnd Up Surf Wtr:						
Media Clnd Up Bldg Mats:						
Media Clnd Up Indoor Air:						
Media Clnd Up Unknown:						
St Tribal Prg ID No:						
Further Action Cleanup:						
Enrollment St Tribal Prg:						
Institutional Ctrl ICs Req:		U				
IC Catgry Proprietary Ctrl:						
IC Catgry Informational Dev:						
IC Catgry Govmntal Ctrl:						
IC Catgry Enfrc Prmt TIs:						
ICs in Place:						
Date ICs in Place:						
Photographs are Available:						
Video is Available:						
Description History:						
--Details--						
Grant Recipient Name:			R9 Brownfields TBA (previously Superfund TBA)			
Accomplishment Counted:			1			
Cooperative Agrment No:			n/a			
Type Brownfields Grant:			TBA			
Assessment Phase:			Phase I Environmental Assessment			
Assessment Start Date:			02/28/2001 00:00:00			
Assessment Compltn Dt:			02/28/2001 00:00:00			
Srce of Assessment Fund:			US EPA - TBA Funding			
Entity Prov Assmnt Fund:			EPA			
Assessment Funding Amt:			15660			
Cleanup Start Date:						
Cleanup Completion Date:						
Acres Cleaned Up:						
Cleanup Funding Source:						
Entity Prvd Cleanup Fund:						
Cleanup Funding Amount:						
Redevelopment Start Dt:						
No of Clnup/Redev Jobs:						
Acre/Grnspace Created:						
Src of Redev Funding:						
Entity Prvd Redev Funds:						
Redev Funding Amount:						
Highlights:						
IC Data Address:						
Redev Completion Date:						
Past Use Greenspace Arces:						
Past Use Residential Arces:						
Past Use Commercial Arces:						
Past Use Industrial Arces:						
Past Use Multistory Arces:						
Future Use Multistory Arces:						
Future Use Greenspace:						
Future Use Residential:						
Future Use Commercial:						
Future Use Industrial:						
2010 Below Poverty No:			408			
2010 Below Poverty Pct:			7.6%			
2010 Median Income:			20308			
2010 Low Income No:			903			
2010 Low Income Pct:			16.7%			
2010 Vacant Housing No:			109			
2010 Vac Housing Pct:			4.0%			
2010 Unemployed No:			378			
2010 Unemployed:			7.0%			

Map Key	Number of Records	Direction	Distance (mi/ft)	Elev/Diff (ft)	Site	DB
130	1 of 2	WSW	0.28 / 1,462.57	805.23 / 12	HUNTINGTON HOSPITAL MERCURY 100 WEST CALIFORNIA PASADENA, CA 91105	CERCLIS

Site ID:	0908522	RNPL Status Code:	N
Site EPA ID:	CAN000908522	NPL Status:	Not on the NPL
Site Street Address 2:		RFED Facility Code:	N
Site County Name:	LOS ANGELES	RFED Facility Desc:	Not a Federal Facility
Site FIPS Code:	06037	USGS Hydro Unit No.:	
Region Code:	09	Site Cong. Dist. Code:	
Site SMSA No.:		ROT Desc:	
Site Prim. Latitude:		FR NPL Update No.:	
Site Prim. Longitude:		RFRA Code:	
Lat Long Source:			
RNON NPL Status Desc:	Removal Only Site (No Site Assessment Work Needed)		

CERCLIS Site Contact Name(s)

Person ID:	13003858.00
First Name:	Sharon
Last Name:	Murray
Phone No.:	4159724250
Email:	

CERCLIS Site Contact Name(s)

Person ID:	13004003.00
First Name:	Carl
Last Name:	Brickner
Phone No.:	
Email:	

CERCLIS Site Contact Name(s)

Person ID:	13003854.00
First Name:	Leslie
Last Name:	Ramirez
Phone No.:	4159723978
Email:	

CERCLIS Site Contact Name(s)

Person ID:	9270721.00
First Name:	Robert
Last Name:	Wise
Phone No.:	5624996312
Email:	

CERCLIS Assess History

OU ID:	00	RALT Short Name:	
Act Code ID:		Act Start Date:	
RAT Code:		Act Complete Date:	
RAT Short Name:		AGT Order No.:	0
RAT Name:		SH OU:	
RAT Hist. Only Flag:		SH Code:	
RAT NSI Indicator:		SH Seq:	
RAT Level:		SH Start Date:	
RAT DEF OU:		SH Complete Date:	
RFBS Code:		SH Lead:	
SPA Code:			
RAT Def:			

Map Key	Number of Records	Direction	Distance (mi/ft)	Elev/Diff (ft)	Site	DB
Site Desc:		No description available				
Site Alias:		No alias data available				

CERCLIS Assess History

OU ID:	00	RALT Short Name:	PRP Rsp Fed
Act Code ID:	001	Act Start Date:	7/17/2007 00:00:00
RAT Code:	PJ	Act Complete Date:	8/11/2007 00:00:00
RAT Short Name:	RP EM REM	AGT Order No.:	95
RAT Name:	POTENTIALLY RESPONSIBLE PARTY EMERGENCY REMOVAL	SH OU:	
RAT Hist. Only Flag:		SH Code:	
RAT NSI Indicator:	B	SH Seq:	
RAT Level:	1	SH Start Date:	
RAT DEF OU:		SH Complete Date:	
RFBS Code:		SH Lead:	
SPA Code:	13	The PRP or their contractors have begun construction work on-site in response to an emergency incident, and EPA provides on-site technical oversight and/or is part of an incident command system/unified command. The date of construction is reported in WasteLAN as the PRP Emergency Removal actual start date.	
RAT Def:			

Site Desc:
Site Alias:

[130](#) 2 of 2 **WSW** **0.28 / 1,462.57** **805.23 / 12** **HUNTINGTON HOSPITAL MERCURY 100 WEST CALIFORNIA PASADENA, CA 91105** **SEMS**

Site ID:	0908522	Cong District:	
EPA ID:	CAN000908522	County:	LOS ANGELES
Federal Facility:	No	Region:	09
NPL:	Not on the NPL	Latitude:	34.135776
FIPS Code:	6037	Longitude:	-118.151826
Non NPL Status:	Removal Only Site (No Site Assessment Work Needed)		
Last Appeared on SEMS List:	14-NOV-2018		

Action Information

Operable Units:	00	Start Actual:	07/17/2007
Action Code:	PJ	Finish Actual:	08/11/2007
Action Name:	RP EM REM	Qual:	C
SEQ:	1	Curr Action Lead:	EPA Ovrsght
Operable Units:	00	Start Actual:	07/17/2007
Action Code:	PJ	Finish Actual:	08/11/2007
Action Name:	RP EM REM	Qual:	C
SEQ:	1	Curr Action Lead:	EPA Ovrsght

[131](#) 1 of 1 **SSW** **0.30 / 1,565.20** **768.07 / -25** **HUNTINGTON MEDICAL PLAZA N.W. CORNER OF FAIR OAKS & BELLEFONTAINE PASADENA CA 91105** **ENVIROSTOR**

Estor/EPA ID:	19800027	Permit Renewal Lead:	
Site Code:		Project Manager:	
Nat Priority List:	NO	Supervisor:	SAYAREH AMIREBRAHIMI
Acres:	0.1 ACRES	Public Partici Spclst:	
Special Program:		Census Tract:	6037464000
Funding:	RESPONSIBLE PARTY	County:	LOS ANGELES
Assembly District:	41	Latitude:	34.13177
Senate District:	25	Longitude:	-118.14944
School District:			
APN:	NONE SPECIFIED		
Cleanup Status:	CERTIFIED AS OF 9/1/1984		

Map Key	Number of Records	Direction	Distance (mi/ft)	Elev/Diff (ft)	Site	DB
---------	-------------------	-----------	------------------	----------------	------	----

Cleanup Oversight Agencies: NONE SPECIFIED
Site Type: STATE RESPONSE OR NPL
Office: CLEANUP CHATSWORTH
Past Use that Caused Contam: FUEL - VEHICLE STORAGE/ REFUELING, VEHICLE MAINTENANCE
Potential Media Affected: SOIL, SOIL VAPOR
Potential Contaminant of Concern:

BENZENE, TETRACHLOROETHYLENE (PCE)

Site History:

During development of the ancillary property next to Huntington Memorial Hospital, eleven usts were encountered. The tanks were removed and the cleanup was certified.

Status: CERTIFIED
Program Type: STATE RESPONSE
CalEnviroScreen Score: 16-20%
Summary Link: http://www.envirostor.dtsc.ca.gov/public/profile_report?global_id=19800027

Completed Activities

Title: Certification
Title Link:
Area Name:
Area Link:
Sub Area:
Sub Area Link:
Document Type: Certification
Date Completed: 9/1/1984
Comments: Our records do not indicate the actual date this site was certified. Our records show 09/1984. We have used the date 09/01/1984 because this gives us the earliest statute of limitations.

132	1 of 1	SW	0.30 / 1,578.27	785.32 / -8	PASADENA SURGERY CENTER 800 S FAIRMOUNT AVE # 419 PASADENA CA 91105	DELISTED HAZ
---------------------	--------	----	--------------------	----------------	---	-----------------

Siteid: 55649
Latitude: 34.132800
Longitude: -118.151760
Original Source: CHAZ
Record Date: 09-JUL-2018

133	1 of 2	S	0.31 / 1,644.89	765.99 / -28	SO CAL GAS/PASADENA MGP 815, 859 & 870 SOUTH RAYMOND AVENUE PASADENA CA 91105	ENVIROSTOR
---------------------	--------	---	--------------------	-----------------	--	------------

Estor/EPA ID: 19490225 Site Code: 301559 Nat Priority List: NO Acres: 2.4 ACRES Special Program: VOLUNTARY CLEANUP PROGRAM Funding: SITE PROPONENT Assembly District: 41 Senate District: 25 School District: APN: 5720-004-003, 5720-004-006, 5720-008-905, 5720004003, 5720004006, 5720008905 Cleanup Status: ACTIVE AS OF 4/30/2001 Cleanup Oversight Agencies: DTSC - SITE CLEANUP PROGRAM - LEAD AGENCY Site Type: VOLUNTARY CLEANUP Office: CLEANUP CHATSWORTH Past Use that Caused Contam: MANUFACTURED GAS PLANT Potential Media Affected: OTHER GROUNDWATER AFFECTED (USES OTHER THAN DRINKING WATER), SOIL Potential Contaminant of Concern:	Permit Renewal Lead: Project Manager: CHAND SULTANA Supervisor: ALLAN PLAZA Public Partici Spclst: TIMOTHY CHAUVEL Census Tract: 6037464000 County: LOS ANGELES Latitude: 34.1314179098417 Longitude: -118.148568570614
---	--

<i>Map Key</i>	<i>Number of Records</i>	<i>Direction</i>	<i>Distance (mi/ft)</i>	<i>Elev/Diff (ft)</i>	<i>Site</i>	<i>DB</i>
----------------	--------------------------	------------------	-------------------------	-----------------------	-------------	-----------

CYANIDE (FREE), METALS, UNCATEGORIZED

Site History:

In the early 1900's this 2.4 acre site was used by the gas company for the production of manufactured gas which is made from coal and oil. The former gas plant property is presently occupied by several industrial and warehouse structures. Byproduct residues have been found in soils at this former gas plant site. PAH's and heavy metals such as lead and arsenic were found at this site. In January 2006 a removal action was completed at the site.

Status: ACTIVE
Program Type: VOLUNTARY CLEANUP
CalEnviroScreen Score: 16-20%
Summary Link: http://www.envirostor.dtsc.ca.gov/public/profile_report?global_id=19490225

Future Activities

Area Name:
Area Link:
Sub Area:
Sub Area Link:
Document Type: Land Use Restriction
Due Date: 2020

Area Name:
Area Link:
Sub Area:
Sub Area Link:
Document Type: 5 Year Review Reports
Due Date: 2026

Area Name:
Area Link:
Sub Area:
Sub Area Link:
Document Type: Certification
Due Date: 2021

Completed Activities

Title: Removal Action Workplan - Former USPS Annex
Title Link: http://www.envirostor.dtsc.ca.gov/public/final_documents2?global_id=19490225&doc_id=60286708
Area Name:
Area Link:
Sub Area:
Sub Area Link:
Document Type: Removal Action Workplan
Date Completed: 1/18/2012
Comments:

Title: Implement Removal Action
Title Link:
Area Name:
Area Link:
Sub Area:
Sub Area Link:
Document Type: Fieldwork
Date Completed: 2/6/2006
Comments: Fieldwork completed

Title: Multi-site agreement for the following MGP sites: Colton, Elsinore, Fullerton, LA/Alameda and Pasadena
Title Link:
Area Name:
Area Link:
Sub Area:
Sub Area Link:
Document Type: Voluntary Cleanup Agreement
Date Completed: 4/30/2001

<i>Map Key</i>	<i>Number of Records</i>	<i>Direction</i>	<i>Distance (mi/ft)</i>	<i>Elev/Diff (ft)</i>	<i>Site</i>	<i>DB</i>
Comments:						
Title:					Public Notice for Removal Action Workplan	
Title Link:					http://www.envirostor.dtsc.ca.gov/public/final_documents2?global_id=19490225&doc_id=60283659	
Area Name:						
Area Link:						
Sub Area:						
Sub Area Link:						
Document Type:					Public Notice	
Date Completed:					12/7/2011	
Comments:					Approved and ready for publishing	
Title:					VCA with USPS for former USPS facility in Pasadena	
Title Link:					http://www.envirostor.dtsc.ca.gov/public/final_documents2?global_id=19490225&enforcement_id=60350927	
Area Name:						
Area Link:						
Sub Area:						
Sub Area Link:						
Document Type:					Voluntary Cleanup Agreement	
Date Completed:					7/6/2011	
Comments:						
Title:					Order	
Title Link:					http://www.envirostor.dtsc.ca.gov/public/final_documents2?global_id=19490225&enforcement_id=6008801	
Area Name:						
Area Link:						
Sub Area:						
Sub Area Link:						
Document Type:					Voluntary Cleanup Agreement	
Date Completed:					1/3/1996	
Comments:					DTSC issued a Supplemental PEA Order to the Southern California Gas Company to assess the soil at the site sufficiently to determine the nature and extent of soil contamination.	
Title:					RA Completion Report & Request for Closure	
Title Link:					http://www.envirostor.dtsc.ca.gov/public/final_documents2?global_id=19490225&doc_id=60364355	
Area Name:						
Area Link:						
Sub Area:						
Sub Area Link:						
Document Type:					Removal Action Completion Report	
Date Completed:					6/27/2014	
Comments:					RA and Request for Closure Approval	
Title:					Site Screening	
Title Link:						
Area Name:						
Area Link:						
Sub Area:						
Sub Area Link:						
Document Type:					Site Screening	
Date Completed:					4/6/1992	
Comments:					The site consists of 2.4 acres. The former gas plant property is presently occupied by several industrial and warehousing concerns. The surrounding area is fully developed and occupied by commercial and industrial uses. Black discolored soil was noted in the 1966 Site Reconnaissance. In the early 1900s, the site was used by gas companies for the production of 'manufactured gas,' made from coal and oil. The byproducts from this operation were tars, oils, sludges, lampblack, etc, which were sold for various industrial uses. Some of these byproduct residues have been found in soils at former town gas plant sites. Out of these, polycyclic aromatic hydrocarbons (PAH) are hazardous. Also, elevated levels of heavy metals such as lead, arsenic, and cyanides were found at a few sites. A PEA is required at the site to determine if any emergency removal action is required to reduce the potential threat to public health & the environment. The Dept received a Notice of Intent dated March 20, 1992, to initiate the PEA.	
Title:					Removal Action Completion Report - Former Pasadena MGP Site	
Title Link:					http://www.envirostor.dtsc.ca.gov/public/final_documents2?global_id=19490225&doc_id=6013760	
Area Name:						
Area Link:						
Sub Area:						
Sub Area Link:						
Document Type:					Removal Action Completion Report	

<i>Map Key</i>	<i>Number of Records</i>	<i>Direction</i>	<i>Distance (mi/ft)</i>	<i>Elev/Diff (ft)</i>	<i>Site</i>	<i>DB</i>
Date Completed:		3/29/2007				
Comments:		Remedial Action Completion report approved for all three parcels. Parcel 815 has been remediated to unrestricted land use standards. For Parcels 835 and 859 the accessible areas have been remediated to unrestricted land use standards however there remains some contamination beneath the existing structures. This contamination will be remediated at a later time when those soils become accessible. Institutional controls will be utilized for the remaining contamination at these two parcels to prevent inappropriate land uses.				
Title:		Notice of Exemption - Pasadena Removal Action Workplan				
Title Link:		http://www.envirostor.dtsc.ca.gov/public/final_documents2?global_id=19490225&enforcement_id=60286707				
Area Name:						
Area Link:						
Sub Area:						
Sub Area Link:						
Document Type:		CEQA - Notice of Exemption				
Date Completed:		2/26/2012				
Comments:						
Title:		Preliminary Endangerment Assessment Report				
Title Link:						
Area Name:						
Area Link:						
Sub Area:						
Sub Area Link:						
Document Type:		Preliminary Endangerment Assessment Report				
Date Completed:		8/1/1996				
Comments:		DTSC completed review of the Supplemental PEA and determined "No further action is necessary, with respect to investigati and remediation of hazardous substances at the site"				
Title:		Cost Estimate Letter for FY 2010-2011				
Title Link:		http://www.envirostor.dtsc.ca.gov/public/final_documents2?global_id=19490225&enforcement_id=60259596				
Area Name:						
Area Link:						
Sub Area:						
Sub Area Link:						
Document Type:		Correspondence				
Date Completed:		10/19/2010				
Comments:		Draft and send out cost estimate letter for fiscal year 2010-2011				
Title:		Addendum Workplan for Additional Investigation at 859 Raymond				
Title Link:						
Area Name:						
Area Link:						
Sub Area:						
Sub Area Link:						
Document Type:		Technical Workplan				
Date Completed:		12/20/2005				
Comments:		Workplan is for some supplemental characterization at 859 Raymond Ave, Pasadena. Sample locations were previously discussed and approval was given in the form of an email.				
Title:		Fact Sheet regarding RAW and work schedule				
Title Link:		http://www.envirostor.dtsc.ca.gov/public/final_documents2?global_id=19490225&doc_id=60283661				
Area Name:						
Area Link:						
Sub Area:						
Sub Area Link:						
Document Type:		Fact Sheets				
Date Completed:		12/7/2011				
Comments:		Fact Sheet finalized and approved				
Title:		Preliminary Endangerment Assessment Report				
Title Link:						
Area Name:						
Area Link:						
Sub Area:						
Sub Area Link:						
Document Type:		Preliminary Endangerment Assessment Report				
Date Completed:		8/24/1992				
Comments:		The Dept completed review of PEA and recommended for further action.				

Map Key	Number of Records	Direction	Distance (mi/ft)	Elev/Diff (ft)	Site	DB
<hr/>						
Title:		Community Profile for Former USPS Property, Pasadena, CA				
Title Link:		http://www.envirostor.dtsc.ca.gov/public/final_documents2?global_id=19490225&doc_id=60286191				
Area Name:						
Area Link:						
Sub Area:						
Sub Area Link:						
Document Type:		Community Profile				
Date Completed:		12/12/2011				
Comments:		Community Profile completed and approved				
Title:		Preliminary Endangerment Assessment Report				
Title Link:						
Area Name:						
Area Link:						
Sub Area:						
Sub Area Link:						
Document Type:		Preliminary Endangerment Assessment Report				
Date Completed:		2/27/2004				
Comments:		Site Characterization complete. Chemicals of concern in soil include PAH and Lead. A Removal Action Plan is being prepared for the Site.				
Title:		2015-2016 Estimated Oversight Costs				
Title Link:		http://www.envirostor.dtsc.ca.gov/public/final_documents2?global_id=19490225&enforcement_id=60400668				
Area Name:						
Area Link:						
Sub Area:						
Sub Area Link:						
Document Type:		Annual Oversight Cost Estimate				
Date Completed:		9/11/2015				
Comments:		completed				
Title:		Field Sampling Workplan, Phase 2				
Title Link:		http://www.envirostor.dtsc.ca.gov/public/final_documents2?global_id=19490225&doc_id=60281473				
Area Name:						
Area Link:						
Sub Area:						
Sub Area Link:						
Document Type:		Remedial Investigation Workplan				
Date Completed:		7/27/2011				
Comments:						

[133](#)

2 of 2

S

0.31 /
1,644.89765.99 /
-28SO CAL GAS/PASADENA MGP
815, 859 & 870 SOUTH RAYMOND
AVENUE
PASADENA CA 91105

VCP

Estor/EPA ID:	19490225	Permit Renewal Lead:	
Site Code:	301559	Project Manager:	CHAND SULTANA
Nat Priority List:	NO	Supervisor:	ALLAN PLAZA
Acres:	2.4 ACRES	Public Partici Spclst:	TIMOTHY CHAUVEL
Special Program:	VOLUNTARY CLEANUP PROGRAM	Census Tract:	6037464000
Funding:	SITE PROPONENT	County:	LOS ANGELES
Assembly District:	41	Latitude:	34.1314179098417
Senate District:	25	Longitude:	-118.148568570614
School District:			
APN:	5720-004-003, 5720-004-006, 5720-008-905, 5720004003, 5720004006, 5720008905		
Cleanup Status:	ACTIVE AS OF 4/30/2001		
Cleanup Oversight Agencies:	DTSC - SITE CLEANUP PROGRAM - LEAD AGENCY		
Site Type:	VOLUNTARY CLEANUP		
Office:	CLEANUP CHATSWORTH		
Past Use that Caused Contam:	MANUFACTURED GAS PLANT		
Potential Media Affected:	OTHER GROUNDWATER AFFECTED (USES OTHER THAN DRINKING WATER), SOIL		
Potential Contamin of Concern:			

CYANIDE (FREE), METALS, UNCATEGORIZED

Site History:

Map Key	Number of Records	Direction	Distance (mi/ft)	Elev/Diff (ft)	Site	DB
----------------	--------------------------	------------------	-------------------------	-----------------------	-------------	-----------

In the early 1900's this 2.4 acre site was used by the gas company for the production of manufactured gas which is made from coal and oil. The former gas plant property is presently occupied by several industrial and warehouse structures. Byproduct residues have been found in soils at this former gas plant site. PAH's and heavy metals such as lead and arsenic were found at this site. In January 2006 a removal action was completed at the site.

Status: ACTIVE
Program Type: VOLUNTARY CLEANUP
CalEnviroScreen Score: 16-20%
Summary Link: http://www.envirostor.dtsc.ca.gov/public/profile_report?global_id=19490225

Future Activities

Area Name:
Area Link:
Sub Area:
Sub Area Link:
Document Type: Land Use Restriction
Due Date: 2020

Area Name:
Area Link:
Sub Area:
Sub Area Link:
Document Type: 5 Year Review Reports
Due Date: 2026

Area Name:
Area Link:
Sub Area:
Sub Area Link:
Document Type: Certification
Due Date: 2021

Completed Activities

Title: Removal Action Workplan - Former USPS Annex
Title Link: http://www.envirostor.dtsc.ca.gov/public/final_documents2?global_id=19490225&doc_id=60286708
Area Name:
Area Link:
Sub Area:
Sub Area Link:
Document Type: Removal Action Workplan
Date Completed: 1/18/2012
Comments:

Title: 2015-2016 Estimated Oversight Costs
Title Link: http://www.envirostor.dtsc.ca.gov/public/final_documents2?global_id=19490225&enforcement_id=60400668
Area Name:
Area Link:
Sub Area:
Sub Area Link:
Document Type: Annual Oversight Cost Estimate
Date Completed: 9/11/2015
Comments: completed

Title: Preliminary Endangerment Assessment Report
Title Link:
Area Name:
Area Link:
Sub Area:
Sub Area Link:
Document Type: Preliminary Endangerment Assessment Report
Date Completed: 8/24/1992
Comments: The Dept completed review of PEA and recommended for further action.

Title: Cost Estimate Letter for FY 2010-2011
Title Link: http://www.envirostor.dtsc.ca.gov/public/final_documents2?global_id=19490225&enforcement_id=60259596

Map Key	Number of Records	Direction	Distance (mi/ft)	Elev/Diff (ft)	Site	DB
Area Name:						
Area Link:						
Sub Area:						
Sub Area Link:						
Document Type:			Correspondence			
Date Completed:			10/19/2010			
Comments:			Draft and send out cost estimate letter for fiscal year 2010-2011			
Title:			VCA with USPS for former USPS facility in Pasadena			
Title Link:			http://www.envirostor.dtsc.ca.gov/public/final_documents2?global_id=19490225&enforcement_id=60350927			
Area Name:						
Area Link:						
Sub Area:						
Sub Area Link:						
Document Type:			Voluntary Cleanup Agreement			
Date Completed:			7/6/2011			
Comments:						
Title:			Order			
Title Link:			http://www.envirostor.dtsc.ca.gov/public/final_documents2?global_id=19490225&enforcement_id=6008801			
Area Name:						
Area Link:						
Sub Area:						
Sub Area Link:						
Document Type:			Voluntary Cleanup Agreement			
Date Completed:			1/3/1996			
Comments:			DTSC issued a Supplemental PEA Order to the Southern California Gas Company to assess the soil at the site sufficiently to determine the nature and extent of soil contamination.			
Title:			Removal Action Completion Report - Former Pasadena MGP Site			
Title Link:			http://www.envirostor.dtsc.ca.gov/public/final_documents2?global_id=19490225&doc_id=6013760			
Area Name:						
Area Link:						
Sub Area:						
Sub Area Link:						
Document Type:			Removal Action Completion Report			
Date Completed:			3/29/2007			
Comments:			Remedial Action Completion report approved for all three parcels. Parcel 815 has been remediated to unrestricted land use standards. For Parcels 835 and 859 the accessible areas have been remediated to unrestricted land use standards however there remains some contamination beneath the existing structures. This contamination will be remediated at a later time when those soils become accessible. Institutional controls will be utilized for the remaining contamination at these two parcels to prevent inappropriate land uses.			
Title:			Field Sampling Workplan, Phase 2			
Title Link:			http://www.envirostor.dtsc.ca.gov/public/final_documents2?global_id=19490225&doc_id=60281473			
Area Name:						
Area Link:						
Sub Area:						
Sub Area Link:						
Document Type:			Remedial Investigation Workplan			
Date Completed:			7/27/2011			
Comments:						
Title:			Preliminary Endangerment Assessment Report			
Title Link:						
Area Name:						
Area Link:						
Sub Area:						
Sub Area Link:						
Document Type:			Preliminary Endangerment Assessment Report			
Date Completed:			2/27/2004			
Comments:			Site Characterization complete. Chemicals of concern in soil include PAH and Lead. A Removal Action Plan is being prepared for the Site.			
Title:			Notice of Exemption - Pasadena Removal Action Workplan			
Title Link:			http://www.envirostor.dtsc.ca.gov/public/final_documents2?global_id=19490225&enforcement_id=60286707			
Area Name:						
Area Link:						
Sub Area:						

<i>Map Key</i>	<i>Number of Records</i>	<i>Direction</i>	<i>Distance (mi/ft)</i>	<i>Elev/Diff (ft)</i>	<i>Site</i>	<i>DB</i>
<i>Sub Area Link:</i>						
<i>Document Type:</i>			CEQA - Notice of Exemption			
<i>Date Completed:</i>			2/26/2012			
<i>Comments:</i>						
<i>Title:</i>			Preliminary Endangerment Assessment Report			
<i>Title Link:</i>						
<i>Area Name:</i>						
<i>Area Link:</i>						
<i>Sub Area:</i>						
<i>Sub Area Link:</i>						
<i>Document Type:</i>			Preliminary Endangerment Assessment Report			
<i>Date Completed:</i>			8/1/1996			
<i>Comments:</i>			DTSC completed review of the Supplemental PEA and determined "No further action is necessary, with respect to investigati and remediation of hazardous substances at the site"			
<i>Title:</i>			Community Profile for Former USPS Property, Pasadena, CA			
<i>Title Link:</i>			http://www.envirostor.dtsc.ca.gov/public/final_documents2?global_id=19490225&doc_id=60286191			
<i>Area Name:</i>						
<i>Area Link:</i>						
<i>Sub Area:</i>						
<i>Sub Area Link:</i>						
<i>Document Type:</i>			Community Profile			
<i>Date Completed:</i>			12/12/2011			
<i>Comments:</i>			Community Profile completed and approved			
<i>Title:</i>			Fact Sheet regarding RAW and work schedule			
<i>Title Link:</i>			http://www.envirostor.dtsc.ca.gov/public/final_documents2?global_id=19490225&doc_id=60283661			
<i>Area Name:</i>						
<i>Area Link:</i>						
<i>Sub Area:</i>						
<i>Sub Area Link:</i>						
<i>Document Type:</i>			Fact Sheets			
<i>Date Completed:</i>			12/7/2011			
<i>Comments:</i>			Fact Sheet finalized and approved			
<i>Title:</i>			Site Screening			
<i>Title Link:</i>						
<i>Area Name:</i>						
<i>Area Link:</i>						
<i>Sub Area:</i>						
<i>Sub Area Link:</i>						
<i>Document Type:</i>			Site Screening			
<i>Date Completed:</i>			4/6/1992			
<i>Comments:</i>			The site consists of 2.4 acres. The former gas plant prop- erty is presently occupied by several industrial and warehousing concerns. The surrounding area is fully developed and occupied by commercial and industrial uses. Black discolored soil was noted in the 1966 Site Recon- naissance. In the early 1900s, the site was used by gas companies for the production of 'manufactured gas,' made from coal and oil. The byproducts from this operation were tars, oils, sludges, lampblack, etc, which were sold for various industrial uses. Some of these byproduct residues have been found in soils at former towne gas plant sites. Out of these, polycyclic aromatic hydrocarbons (PAH) are hazardous. Also, elevated levels of heavy metals such as lead, arsenic, and cyanides were found at a few sites. A PEA is required at the site to determine if any emergency removal aciton is required to reduce the potential threat to public health & the environment. The Dept received a Notice of Intent dated March 20, 1992, to initiate the PEA.			
<i>Title:</i>			Multi-site agreement for the following MGP sites: Colton, Elsinore, Fullerton, LA/Alameda and Pasadena			
<i>Title Link:</i>						
<i>Area Name:</i>						
<i>Area Link:</i>						
<i>Sub Area:</i>						
<i>Sub Area Link:</i>						
<i>Document Type:</i>			Voluntary Cleanup Agreement			
<i>Date Completed:</i>			4/30/2001			
<i>Comments:</i>						
<i>Title:</i>			Implement Removal Action			
<i>Title Link:</i>						
<i>Area Name:</i>						
<i>Area Link:</i>						

Map Key	Number of Records	Direction	Distance (mi/ft)	Elev/Diff (ft)	Site	DB
Sub Area:						
Sub Area Link:						
Document Type:		Fieldwork				
Date Completed:		2/6/2006				
Comments:		Fieldwork completed				
Title:						
Addendum Workplan for Additional Investigation at 859 Raymond						
Title Link:						
Area Name:						
Area Link:						
Sub Area:						
Sub Area Link:						
Document Type:		Technical Workplan				
Date Completed:		12/20/2005				
Comments:		Workplan is for some supplemental characterization at 859 Raymond Ave, Pasadena. Sample locations were previously discussed and approval was given in the form of an email.				
Title:						
RA Completion Report & Request for Closure						
Title Link:						
http://www.envirostor.dtsc.ca.gov/public/final_documents2?global_id=19490225&doc_id=60364355						
Area Name:						
Area Link:						
Sub Area:						
Sub Area Link:						
Document Type:		Removal Action Completion Report				
Date Completed:		6/27/2014				
Comments:		RA and Request for Closure Approval				
Title:						
Public Notice for Removal Action Workplan						
Title Link:						
http://www.envirostor.dtsc.ca.gov/public/final_documents2?global_id=19490225&doc_id=60283659						
Area Name:						
Area Link:						
Sub Area:						
Sub Area Link:						
Document Type:		Public Notice				
Date Completed:		12/7/2011				
Comments:		Approved and ready for publishing				

[134](#) 1 of 1

SW

0.32 /
1,691.78

800.89 /
7

HUNTINGTON MEMORIAL
HOSPITAL
100 W. CALIFORNIA BOULEVARD
PASADENA CA 91105

ENVIROSTOR

Estor/EPA ID: 71002706

Site Code:

Nat Priority List: NO

Acres: NONE SPECIFIED

Special Program:

Funding:

Assembly District: 41

Senate District: 25

School District:

APN: NONE SPECIFIED

Cleanup Status: REFER: OTHER AGENCY AS OF

Cleanup Oversight Agencies: NONE SPECIFIED

Site Type: TIERED PERMIT

Office: CLEANUP CHATSWORTH

Past Use that Caused Contam: NONE SPECIFIED

Potential Media Affected: NONE SPECIFIED

Potential Contamin of Concern:

NONE SPECIFIED

Site History:

Status: REFER: OTHER AGENCY

Program Type: TIERED PERMIT

CalEnviroScreen Score: 31-35%

Summary Link: http://www.envirostor.dtsc.ca.gov/public/profile_report?global_id=71002706

Map Key	Number of Records	Direction	Distance (mi/ft)	Elev/Diff (ft)	Site	DB
135	1 of 1	SSW	0.33 / 1,718.22	768.36 / -25	HUNTINGTON MEDICAL PLAZA N.W. CORNER OF FAIR OAKS & BELLEFONTAINE PASADENA CA 91105	RESPONSE

Estor/EPA ID:	19800027	Permit Renewal Lead:	
Site Code:		Project Manager:	
Nat Priority List:	NO	Supervisor:	SAYAREH AMIREBRAHIMI
Acres:	0.1 ACRES	Public Partici Spclst:	
Special Program:		Census Tract:	6037464000
Funding:	RESPONSIBLE PARTY	County:	LOS ANGELES
Assembly District:	41	Latitude:	34.13177
Senate District:	25	Longitude:	-118.14944
School District:			
APN:	NONE SPECIFIED		
Cleanup Status:	CERTIFIED AS OF 9/1/1984		
Cleanup Oversight Agencies:	NONE SPECIFIED		
Site Type:	STATE RESPONSE OR NPL		
Office:	CLEANUP CHATSWORTH		
Past Use that Caused Contam:	FUEL - VEHICLE STORAGE/ REFUELING, VEHICLE MAINTENANCE		
Potential Media Affected:	SOIL, SOIL VAPOR		
Potential Contamin of Concern:			

BENZENE, TETRACHLOROETHYLENE (PCE)

Site History:

During development of the ancillary property next to Huntington Memorial Hospital, eleven usts were encountered. The tanks were removed and the cleanup was certified.

Status:	CERTIFIED
Program Type:	STATE RESPONSE
CalEnviroScreen Score:	16-20%
Summary Link:	http://www.envirostor.dtsc.ca.gov/public/profile_report?global_id=19800027

Completed Activities

Title:	Certification
Title Link:	
Area Name:	
Area Link:	
Sub Area:	
Sub Area Link:	
Document Type:	Certification
Date Completed:	9/1/1984
Comments:	Our records do not indicate the actual date this site was certified. Our records show 09/1984. We have used the date 09/01/1984 because this gives us the earliest statute of limitations.

Map Key	Number of Records	Direction	Distance (mi/ft)	Elev/Diff (ft)	Site	DB
136	1 of 1	WNW	0.33 / 1,723.54	812.99 / 19	MONITOR POLISHING & PLATING 390 S. PASADENA AVENUE PASADENA CA 91105	ENVIROSTOR

Estor/EPA ID:	71002527	Permit Renewal Lead:	
Site Code:	301189	Project Manager:	XIHONG (SCARLETT) ZHAI
Nat Priority List:	NO	Supervisor:	SHAHIR HADDAD
Acres:	1 ACRES	Public Partici Spclst:	TIMOTHY CHAUVEL
Special Program:		Census Tract:	6037463700
Funding:		County:	LOS ANGELES
Assembly District:	41	Latitude:	34.139045
Senate District:	25	Longitude:	-118.153726
School District:			
APN:	NONE SPECIFIED		
Cleanup Status:	INACTIVE - ACTION REQUIRED AS OF 4/26/2017		
Cleanup Oversight Agencies:	DTSC - SITE CLEANUP PROGRAM - LEAD AGENCY		
Site Type:	TIERED PERMIT		

Map Key	Number of Records	Direction	Distance (mi/ft)	Elev/Diff (ft)	Site	DB
----------------	--------------------------	------------------	-------------------------	-----------------------	-------------	-----------

Office: SOUTHERN CALIFORNIA SCHOOLS & BROWNFIELDS OUTREACH
Past Use that Caused Contam: METAL PLATING - CHROME, METAL PLATING - OTHER
Potential Media Affected: SOIL, SOIL VAPOR
Potential Contaminant of Concern:

CHROMIUM III, CHROMIUM VI, TETRACHLOROETHYLENE (PCE), TRICHLOROETHYLENE (TCE)

Site History:

Site History: Monitor Polishing and Plating, Inc. has been operating at the site for over 25 years anodizing and electroplating metals such as copper, brass, nickel, cadmium, chrome and tin. Established as a plating shop when environmental regulations were almost non-existent. Like most old plating operations Monitor Polishing and Plating did not concern itself with equipment set-up nor with the discharge of liquids onto the shop floor which drained directly into the shop's clarifier.

As regulatory standards and requirements has increased steadily thru the years, the shop has changed practices. Secondary containment was provided around plating, chemical and rinse tanks in addition to FVC tank liners. Electrical heaters were used instead of gas burners. The plating tanks were reconfigured so that the tanks were in line and always with a holding or rinse tank or both located next to the plating tank.

Pasadena City Fire Dept. provided the following information regarding the site history. Mr. James N. Nelson was living at 390 South Pasadena in April 1940 and had been cited by police for burning out of hours. In response, he later came to the city's offices and requested a new permit for a concrete incinerator. On May 4, 1951 a fire occurred on the property and twelve days later a citation was issued to remove rubbish. On January 21, 1960, an inspection was conducted on the site for an operational junkyard. The business was cited for bad electrical wiring, combustible rubbish, rat harborage, and a fence in need of repair. By December 6, 1977, the junkyard had already been replaced by a metal plating shop. A notice was issued to remove flammable liquids and discontinue a spray booth. In May of 1987, the first hazardous materials permit was issued for the site.

The site has been in use as a metal-plating facility for more than 25 years. Since being purchased by the owners in 1994, the site has undergone a number of improvements. During the upgrades, three areas of concern (AOCs) were identified within the facility building. Two AOCs were areas where the concrete floor was found to be etched from past solution releases. Water-based solutions of sulfuric acid and caustic soda were used in one of these areas, and nickel, chrome, cadmium, and copper metal solutions were used in the plating process in the other area. A third AOC was identified in the vicinity of the cyanide destruction unit and a lacquer spray booth.

On April 9, 2002 a fire incident occurred resulting in a total loss of business. Fire Department responded to the incident. All chemicals and debris were contained and manifested to disposed at an offsite Facility. In 2002, the property was sold to the current owner. A Phase I Environmental Assessment verification inspection was conducted at the site on March 25, 2003. Four areas of concern were observed. On January 14, 2004 DTSC issued a draft Corrective Action Consent Agreement to RP for signature. On May 20, 2004 DTSC responded to a letter from the RP stating that the property does not have any environmental problems. DTSC concluded after review of a report by Black Rock Geosciences that a risk assessment is required and sent a draft Corrective Action Consent Agreement to the RP for signature.

On September 24, 2004 DTSC conducted a meeting with the company representative, attorney, consultant, DTSC OLC and TPCAB Branch Chief to discuss issues and concerns regarding the recent investigation, subcontractors, insurances coverage, owner and operator, subsurface contamination (metals and VOCs- PCE, TCA, TCE, DCE & xylene) at the site. On September 29, 2004 DTSC conducted a meeting with the Pricipal and Director of the School located next to the site. Purpose of the meeting was to inform the school regarding the issues and concerns at the site and conduct a walk through of the school. On October 1, 2004 DTSC collected Indoor Air Samples to find out if there is any impact of near by site on the school.

Groundwater Contamination is present beneath the site, but it is not known at this time if the release from Monitor the source or has contributed to the groundwater contamination.

Project Description: Phase 1 Assessment, soil vapor extraction system installed and operated.

On May 16, 2014, Monitor submitted the Soil Vapor Assessment Report. The Report concluded that the likelihood of vapor intrusion of VOCs into the proposed warehouse building at concentrations that may present an unacceptable health risk appears to be low and proposed warehouse building design that would further reduce the risk: installation of a minimum 10 millimeter thick multi-layer polyolefin resin plastic vapor barrier between the refurbished concrete slab and a second 6-inch thick concrete slab; building height will be 30 feet; and building would also utilize numerous vented skylights as part of the design. DTSC concurred with the Report conclusions and approved the Report provided Monitor Plating complies with the enclosed comments during future activities and/or submittals. DTSC also notified as follows:

1. Pursuant to the CACA, the next step in the corrective action process is submittal of an Interim Measure Proposal (IMP). The purpose of the IMP is to present the measures proposed in the Report for public review and comment. The IMP process includes public participation activities and compliance with the California Environmental Quality Act (CEQA) requirements. At the end of the public comment period, DTSC will modify and/or approve the IMP.
2. A land use covenant (LUC) should to be placed on the property restricting the use of the property for industrial/commercial. The LUC should be signed by the current property owners and DTSC, and recorded with the County of Los Angeles.
3. An operation and maintenance agreement should be signed with DTSC and a proper financial assurance mechanism should be in place.
4. In order to close the data gaps, off-site soil vapor investigation needs to be completed. Further soil vapor samples need to be collected from the adjacent property south of Monitor Polishing. If further investigation reveals that the neighboring property is impacted, then mitigation measures should be implemented according to DTSC standards and guidelines.
5. The existing vapor extraction wells should be accessible for future extractions if necessary.

Map Key	Number of Records	Direction	Distance (mi/ft)	Elev/Diff (ft)	Site	DB
----------------	--------------------------	------------------	-------------------------	-----------------------	-------------	-----------

6. Selected vapor probes and the groundwater monitoring wells should be protected during construction and placed in flush-mounted well boxes within the final concrete slab for future sampling.

7. Groundwater investigation is required to determine whether the site has impacted groundwater. If groundwater investigation shows significant impact from the Site to the underlying groundwater, then corrective measure for groundwater would be necessary.

8. If the planned groundwater investigation shows significant impact from the Site to the down-gradient groundwater, Soil vapor extraction (SVE) would be necessary to address on-site VOC source in soil.

As of March 11, 2015, the DTSC and the RP have not reached an agreement on payment of DTSC's oversight. This project is pending the resolution of payment issue.

The request for PPS supported is cancelled by the PM on April 24, 2015 after a conversation with Maya Akula, explaining that the project is currently on suspend.

Status: INACTIVE - ACTION REQUIRED
Program Type: TIERED PERMIT
CalEnviroScreen Score: 36-40%
Summary Link: http://www.envirostor.dtsc.ca.gov/public/profile_report?global_id=71002527

Currently Scheduled Activities

Area Name: On-Site Soil
Area Link: [http://www.envirostor.dtsc.ca.gov/public/profile_report?global_id=71002527&ou_id=1971283&hideside=True&print](http://www.envirostor.dtsc.ca.gov/public/profile_report?global_id=71002527&ou_id=1971283&hideside=True&printerfriendly=True)

Sub Area:
Sub Area Link:
Document Type: Interim Measures Implementation Report
Due Date: 12/31/2015
Revised Date:

Area Name: PROJECT WIDE
Area Link:
Sub Area:
Sub Area Link:
Document Type: Corrective Measures Study Report
Due Date: 12/31/2018
Revised Date:

Area Name: On-Site Soil
Area Link: [http://www.envirostor.dtsc.ca.gov/public/profile_report?global_id=71002527&ou_id=1971283&hideside=True&print](http://www.envirostor.dtsc.ca.gov/public/profile_report?global_id=71002527&ou_id=1971283&hideside=True&printerfriendly=True)

Sub Area:
Sub Area Link:
Document Type: CEQA - Initial Study/ Neg. Declaration
Due Date: 4/30/2015
Revised Date:

Area Name: On-Site Soil
Area Link: [http://www.envirostor.dtsc.ca.gov/public/profile_report?global_id=71002527&ou_id=1971283&hideside=True&print](http://www.envirostor.dtsc.ca.gov/public/profile_report?global_id=71002527&ou_id=1971283&hideside=True&printerfriendly=True)

Sub Area:
Sub Area Link:
Document Type: Corrective Action Completion Determination
Due Date: 9/30/2016
Revised Date:

Area Name: On-Site Soil
Area Link: [http://www.envirostor.dtsc.ca.gov/public/profile_report?global_id=71002527&ou_id=1971283&hideside=True&print](http://www.envirostor.dtsc.ca.gov/public/profile_report?global_id=71002527&ou_id=1971283&hideside=True&printerfriendly=True)

Sub Area:
Sub Area Link:
Document Type: Land Use Restriction
Due Date: 6/30/2016
Revised Date:

Area Name: On-Site Soil
Area Link: http://www.envirostor.dtsc.ca.gov/public/profile_report?global_id=71002527&ou_id=1971283&hideside=True&print

Map Key	Number of Records	Direction	Distance (mi/ft)	Elev/Diff (ft)	Site	DB
					erfriendly=True	
					Sub Area: Sub Area Link: Document Type: Public Notice Due Date: 4/30/2015 Revised Date:	
					Area Name: On-Site Soil Area Link: http://www.envirostor.dtsc.ca.gov/public/profile_report?global_id=71002527&ou_id=1971283&hideside=True&printerfriendly=True	
					Sub Area: Sub Area Link: Document Type: Community Profile Due Date: 3/15/2015 Revised Date:	
					Area Name: On-Site Soil Area Link: http://www.envirostor.dtsc.ca.gov/public/profile_report?global_id=71002527&ou_id=1971283&hideside=True&printerfriendly=True	
					Sub Area: Sub Area Link: Document Type: Fact Sheets Due Date: 4/30/2015 Revised Date:	
					Area Name: PROJECT WIDE Area Link: Sub Area: Sub Area Link: Document Type: Acknowledgement of Satisfaction Due Date: 6/30/2019 Revised Date:	
					Area Name: On-Site Soil Area Link: http://www.envirostor.dtsc.ca.gov/public/profile_report?global_id=71002527&ou_id=1971283&hideside=True&printerfriendly=True	
					Sub Area: Sub Area Link: Document Type: Interim Measures Workplan Due Date: 4/30/2015 Revised Date:	
					Completed Activities	
					Title: Inspection - Phase I Verification Title Link: Area Name: PROJECT WIDE Area Link: Sub Area: Sub Area Link: Document Type: Phase I Verification Date Completed: 5/6/2003 Comments: Inspection report sent on 5/6/2003	
					Title: Site Visit Title Link: http://www.envirostor.dtsc.ca.gov/public/final_documents2?global_id=71002527&enforcement_id=60254689 Area Name: PROJECT WIDE Area Link: Sub Area: Sub Area Link: Document Type: Oversight Date Completed: 8/25/2011 Comments:	
					Title: Annual Cost Estimate Letter-2013 Title Link: http://www.envirostor.dtsc.ca.gov/public/final_documents2?global_id=71002527&enforcement_id=60312710 Area Name: PROJECT WIDE Area Link:	

Map Key	Number of Records	Direction	Distance (mi/ft)	Elev/Diff (ft)	Site	DB
Sub Area:						
Sub Area Link:						
Document Type:		Correspondence				
Date Completed:		11/30/2012				
Comments:						
Title:						
Title Link:		http://www.envirostor.dtsc.ca.gov/public/final_documents2?global_id=71002527&enforcement_id=60253168				
Area Name:		PROJECT WIDE				
Area Link:						
Sub Area:						
Sub Area Link:						
Document Type:		Consent Agreement				
Date Completed:		8/24/2006				
Comments:						
Title:						
Title Link:		http://www.envirostor.dtsc.ca.gov/public/final_documents2?global_id=71002527&doc_id=60252794				
Area Name:		PROJECT WIDE				
Area Link:						
Sub Area:						
Sub Area Link:						
Document Type:		Supplemental Site Investigation Report				
Date Completed:		11/14/2006				
Comments:						
Title:						
Title Link:		http://www.envirostor.dtsc.ca.gov/public/final_documents2?global_id=71002527&doc_id=60325470				
Area Name:		PROJECT WIDE				
Area Link:						
Sub Area:						
Sub Area Link:						
Document Type:		Supplemental Site Investigation Report				
Date Completed:		7/3/2014				
Comments:						
Title:						
Title Link:		http://www.envirostor.dtsc.ca.gov/public/final_documents2?global_id=71002527&enforcement_id=60258178				
Area Name:		PROJECT WIDE				
Area Link:						
Sub Area:						
Sub Area Link:						
Document Type:		Consent Agreement				
Date Completed:		8/24/2006				
Comments:						
Title:						
Title Link:		http://www.envirostor.dtsc.ca.gov/public/final_documents2?global_id=71002527&doc_id=60349375				
Area Name:		PROJECT WIDE				
Area Link:						
Sub Area:						
Sub Area Link:						
Document Type:		Monitoring Report				
Date Completed:		11/14/2006				
Comments:						
Title:						
Title Link:		http://www.envirostor.dtsc.ca.gov/public/final_documents2?global_id=71002527&doc_id=60305269				
Area Name:		PROJECT WIDE				
Area Link:						
Sub Area:						
Sub Area Link:						
Document Type:		Supplemental Site Investigation Workplan				
Date Completed:		3/21/2013				
Comments:						
Title:						
Title Link:		http://www.envirostor.dtsc.ca.gov/public/final_documents2?global_id=71002527&enforcement_id=60377985				
Area Name:		PROJECT WIDE				

Map Key	Number of Records	Direction	Distance (mi/ft)	Elev/Diff (ft)	Site	DB
Area Link:						
Sub Area:						
Sub Area Link:						
Document Type:			Annual Oversight Cost Estimate			
Date Completed:			8/28/2014			
Comments:						
Title:			RCRA Preliminary Assessment			
Title Link:			http://www.envirostor.dtsc.ca.gov/public/final_documents2?global_id=71002527&doc_id=60349369			
Area Name:			PROJECT WIDE			
Area Link:						
Sub Area:						
Sub Area Link:						
Document Type:			Phase 1			
Date Completed:			9/13/1991			
Comments:						
Title:			Annual Cost Estimate Letter-2012			
Title Link:			http://www.envirostor.dtsc.ca.gov/public/final_documents2?global_id=71002527&enforcement_id=60290854			
Area Name:			PROJECT WIDE			
Area Link:						
Sub Area:						
Sub Area Link:						
Document Type:			Correspondence			
Date Completed:			1/31/2012			
Comments:						
Title:			Second Half 2011 Semi-Annual Progress Report			
Title Link:			http://www.envirostor.dtsc.ca.gov/public/final_documents2?global_id=71002527&doc_id=60277112			
Area Name:			PROJECT WIDE			
Area Link:						
Sub Area:						
Sub Area Link:						
Document Type:			Supplemental Site Investigation Report			
Date Completed:			8/23/2012			
Comments:						
Title:			Work Plan for Additional Site Assessment and Vapor Extraction Remediation			
Title Link:			http://www.envirostor.dtsc.ca.gov/public/final_documents2?global_id=71002527&doc_id=60265021			
Area Name:			PROJECT WIDE			
Area Link:						
Sub Area:						
Sub Area Link:						
Document Type:			Supplemental Site Investigation Workplan			
Date Completed:			4/5/2011			
Comments:						
Title:			Letter of Proposed Noncompliance with Corrective Action Consent Agreement			
Title Link:			http://www.envirostor.dtsc.ca.gov/public/final_documents2?global_id=71002527&enforcement_id=60262752			
Area Name:			PROJECT WIDE			
Area Link:						
Sub Area:						
Sub Area Link:						
Document Type:			Correspondence			
Date Completed:			2/18/2011			
Comments:						
Title:			Phase I Inspection Completed			
Title Link:			http://www.envirostor.dtsc.ca.gov/public/final_documents2?global_id=71002527&doc_id=60252949			
Area Name:			PROJECT WIDE			
Area Link:						
Sub Area:						
Sub Area Link:						
Document Type:			Phase 1			
Date Completed:			3/25/2003			
Comments:						
Title:			Inspection - Phase I Verification			
Title Link:						

Map Key	Number of Records	Direction	Distance (mi/ft)	Elev/Diff (ft)	Site	DB
---------	-------------------	-----------	------------------	----------------	------	----

Area Name: PROJECT WIDE
Area Link:
Sub Area:
Sub Area Link:
Document Type: Phase I Verification
Date Completed: 8/31/1998
Comments: Inspection report sent on 8/31/1998

Title: Settlement Agreement
Title Link: http://www.envirostor.dtsc.ca.gov/public/final_documents2?global_id=71002527&enforcement_id=60356170
Area Name: PROJECT WIDE
Area Link:
Sub Area:
Sub Area Link:
Document Type: Consent Order
Date Completed: 4/1/2014
Comments:

137	1 of 3	S	0.34 / 1,802.72	763.21 / -30	HUNTINGTON DESK 855 S ARROYO PKWY PASADENA CA 91105	CERCLIS
---------------------	--------	---	--------------------	-----------------	---	---------

Site ID:	0901673	RNPL Status Code:	N
Site EPA ID:	CAD094445129	NPL Status:	Not on the NPL
Site Street Address 2:		RFED Facility Code:	N
Site County Name:	LOS ANGELES	RFED Facility Desc:	Not a Federal Facility
Site FIPS Code:	06037	USGS Hydro Unit No.:	18070105
Region Code:	09	Site Cong. Dist. Code:	22
Site SMSA No.:	4480	ROT Desc:	Unknown
Site Prim. Latitude:	34D08M24S	FR NPL Update No.:	
Site Prim. Longitude:	118D09M06S	RFRA Code:	
Lat Long Source:			
RNON NPL Status Desc:	NFRAP-Site does not qualify for the NPL based on existing information		

CERCLIS Assess History

OU ID:	00	RALT Short Name:	State (Fund)
Act Code ID:	002	Act Start Date:	8/1/1984 00:00:00
RAT Code:	PA	Act Complete Date:	2/1/1985 00:00:00
RAT Short Name:	PA	AGT Order No.:	130
RAT Name:	PRELIMINARY ASSESSMENT	SH OU:	
RAT Hist. Only Flag:		SH Code:	
RAT NSI Indicator:	B	SH Seq:	
RAT Level:	1	SH Start Date:	
RAT DEF OU:	00	SH Complete Date:	
RFBS Code:	P	SH Lead:	
SPA Code:	13		
RAT Def:	Collection of diverse existing information about the source and nature of the site hazard. It is EPA policy to complete the preliminary assessment within one year of site discovery.		
Site Desc:			
Site Alias:			

CERCLIS Assess History

OU ID:	00	RALT Short Name:	EPA In-House
Act Code ID:	001	Act Start Date:	
RAT Code:	VS	Act Complete Date:	2/22/1989 00:00:00
RAT Short Name:	ARCH SITE	AGT Order No.:	1500
RAT Name:	ARCHIVE SITE	SH OU:	
RAT Hist. Only Flag:		SH Code:	
RAT NSI Indicator:	B	SH Seq:	
RAT Level:	1	SH Start Date:	
RAT DEF OU:	00	SH Complete Date:	
RFBS Code:		SH Lead:	
SPA Code:	13		
RAT Def:	The decision is made that no further activity is planned at the site.		

Map Key	Number of Records	Direction	Distance (mi/ft)	Elev/Diff (ft)	Site	DB
---------	-------------------	-----------	------------------	----------------	------	----

Site Desc:
Site Alias:

CERCLIS Assess History

OU ID:	00	RALT Short Name:	EPA Fund
Act Code ID:	001	Act Start Date:	
RAT Code:	PA	Act Complete Date:	2/22/1989 00:00:00
RAT Short Name:	PA	AGT Order No.:	130
RAT Name:	PRELIMINARY ASSESSMENT	SH OU:	
RAT Hist. Only Flag:		SH Code:	
RAT NSI Indicator:	B	SH Seq:	
RAT Level:	1	SH Start Date:	
RAT DEF OU:	00	SH Complete Date:	
RFBS Code:	P	SH Lead:	
SPA Code:	13		
RAT Def:	Collection of diverse existing information about the source and nature of the site hazard. It is EPA policy to complete the preliminary assessment within one year of site discovery.		

Site Desc:
Site Alias:

CERCLIS Assess History

OU ID:	00	RALT Short Name:	
Act Code ID:		Act Start Date:	
RAT Code:		Act Complete Date:	
RAT Short Name:		AGT Order No.:	0
RAT Name:		SH OU:	
RAT Hist. Only Flag:		SH Code:	
RAT NSI Indicator:		SH Seq:	
RAT Level:		SH Start Date:	
RAT DEF OU:		SH Complete Date:	
RFBS Code:		SH Lead:	

Site Desc: No description available

Site Alias: DIGITRAN CO,,,CA,;

CERCLIS Assess History

OU ID:	00	RALT Short Name:	EPA Fund
Act Code ID:	001	Act Start Date:	
RAT Code:	DS	Act Complete Date:	8/1/1980 00:00:00
RAT Short Name:	DISCVRY	AGT Order No.:	10
RAT Name:	DISCOVERY	SH OU:	
RAT Hist. Only Flag:		SH Code:	
RAT NSI Indicator:	B	SH Seq:	
RAT Level:	1	SH Start Date:	
RAT DEF OU:	00	SH Complete Date:	
RFBS Code:		SH Lead:	
SPA Code:	13		

The process by which a potential hazardous waste site is brought to the attention of the EPA. The process can occur through the use of several mechanisms such as a phone call or referral by another government agency.

Site Desc:
Site Alias:

[137](#) 2 of 3

S

0.34 /
1,802.72

763.21 /
-30

HUNTINGTON DESK
855 S ARROYO PKWY
PASADENA CA 91105

CERCLIS
NFRAP

Site ID: 901673
Site EPA ID: CAD094445129
Site Parent ID:
Site County Name: LOS ANGELES

Site FIPS Code: 6037
Region Code: 9
Site Cong. Dist. Code: 22
Federal Facility:

Map Key	Number of Records	Direction	Distance (mi/ft)	Elev/Diff (ft)	Site	DB
---------	-------------------	-----------	------------------	----------------	------	----

Parent Site Name:

CERCLIS-NFRAP Assess History

OU ID:	0	Act Start Date:	
Act Code ID:	1	Act Complete Date:	2/22/1989
RAT Code:	PA	AGT Order No.:	130
RAT Short Name:	PA	SH OU:	
RAT Name:	PRELIMINARY ASSESSMENT	SH Code:	
RAT Hist. Only Flag:		SH Seq:	
RAT NSI Indicator:	B	SH Start Date:	
RAT Level:	1	SH Complete Date:	
RAT DEF OU:	00	SH Lead:	
RFBS Code:	P	SH Qual:	
SPA Code:	13	RAQ Act. Qual Short:	NFRAP
RALT Short Name:	EPA Fund	RNPL Status Code:	N
RAT Def:	Collection of diverse existing information about the source and nature of the site hazard. It is EPA policy to complete the preliminary assessment within one year of site discovery.		
RNON NPL Status Desc:	NFRAP-Site does not qualify for the NPL based on existing information		

CERCLIS-NFRAP Assess History

OU ID:	0	Act Start Date:	
Act Code ID:	1	Act Complete Date:	2/22/1989
RAT Code:	VS	AGT Order No.:	1500
RAT Short Name:	ARCH SITE	SH OU:	
RAT Name:	ARCHIVE SITE	SH Code:	
RAT Hist. Only Flag:		SH Seq:	
RAT NSI Indicator:	B	SH Start Date:	
RAT Level:	1	SH Complete Date:	
RAT DEF OU:	00	SH Lead:	
RFBS Code:		SH Qual:	
SPA Code:	13	RAQ Act. Qual Short:	
RALT Short Name:	EPA In-House	RNPL Status Code:	N
RAT Def:	The decision is made that no further activity is planned at the site.		
RNON NPL Status Desc:	NFRAP-Site does not qualify for the NPL based on existing information		

CERCLIS-NFRAP Assess History

OU ID:	0	Act Start Date:	
Act Code ID:	1	Act Complete Date:	8/1/1980
RAT Code:	DS	AGT Order No.:	10
RAT Short Name:	DISCVRY	SH OU:	
RAT Name:	DISCOVERY	SH Code:	
RAT Hist. Only Flag:		SH Seq:	
RAT NSI Indicator:	B	SH Start Date:	
RAT Level:	1	SH Complete Date:	
RAT DEF OU:	00	SH Lead:	
RFBS Code:		SH Qual:	
SPA Code:	13	RAQ Act. Qual Short:	
RALT Short Name:	EPA Fund	RNPL Status Code:	N
RAT Def:	The process by which a potential hazardous waste site is brought to the attention of the EPA. The process can occur through the use of several mechanisms such as a phone call or referral by another government agency.		
RNON NPL Status Desc:	NFRAP-Site does not qualify for the NPL based on existing information		

CERCLIS-NFRAP Assess History

OU ID:	0	Act Start Date:	8/1/1984
Act Code ID:	2	Act Complete Date:	2/1/1985
RAT Code:	PA	AGT Order No.:	130
RAT Short Name:	PA	SH OU:	
RAT Name:	PRELIMINARY ASSESSMENT	SH Code:	
RAT Hist. Only Flag:		SH Seq:	
RAT NSI Indicator:	B	SH Start Date:	

Map Key	Number of Records	Direction	Distance (mi/ft)	Elev/Diff (ft)	Site	DB
RAT Level:	1				SH Complete Date:	
RAT DEF OU:	00				SH Lead:	
RFBS Code:	P				SH Qual:	
SPA Code:	13				RAQ Act. Qual Short:	Low priority
RALT Short Name:	State (Fund)				RNPL Status Code:	N
RAT Def:	Collection of diverse existing information about the source and nature of the site hazard. It is EPA policy to complete the preliminary assessment within one year of site discovery.					
RNON NPL Status Desc:	NFRAP-Site does not qualify for the NPL based on existing information					

[137](#) 3 of 3 **S** 0.34 / 1,802.72 763.21 / -30 **HUNTINGTON DESK
855 S ARROYO PKWY
PASADENA CA 91105** **SEMS
ARCHIVE**

Site ID: 0901673 **Cong District:** 22
EPA ID: CAD094445129 **County:** LOS ANGELES
NPL: Not on the NPL **Region:** 09
Federal Facility: No **Latitude:** 34.14
FIPS Code: 6037 **Longitude:** -118.151667
Non NPL Status: NFRAP-Site does not qualify for the NPL based on existing information

Action Information

Operable Units:	00	Start Actual:	08/01/1980
Action Code:	DS	Finish Actual:	08/01/1980
Action Name:	DISCVRY	Qual:	
SEQ:	1	Curr Action Lead:	EPA Perf
Operable Units:	00	Start Actual:	
Action Code:	PA	Finish Actual:	02/22/1989
Action Name:	PA	Qual:	N
SEQ:	1	Curr Action Lead:	EPA Perf
Operable Units:	00	Start Actual:	08/01/1984
Action Code:	PA	Finish Actual:	02/01/1985
Action Name:	PA	Qual:	L
SEQ:	2	Curr Action Lead:	St Perf
Operable Units:	00	Start Actual:	
Action Code:	VS	Finish Actual:	02/22/1989
Action Name:	ARCH SITE	Qual:	
SEQ:	1	Curr Action Lead:	EPA Perf In-Hse
Operable Units:	00	Start Actual:	08/01/1980
Action Code:	DS	Finish Actual:	08/01/1980
Action Name:	DISCVRY	Qual:	
SEQ:	1	Curr Action Lead:	EPA Perf
Operable Units:	00	Start Actual:	
Action Code:	PA	Finish Actual:	02/22/1989
Action Name:	PA	Qual:	N
SEQ:	1	Curr Action Lead:	EPA Perf
Operable Units:	00	Start Actual:	08/01/1984
Action Code:	PA	Finish Actual:	02/01/1985
Action Name:	PA	Qual:	L
SEQ:	2	Curr Action Lead:	St Perf
Operable Units:	00	Start Actual:	
Action Code:	VS	Finish Actual:	02/22/1989
Action Name:	ARCH SITE	Qual:	
SEQ:	1	Curr Action Lead:	EPA Perf In-Hse

[138](#) 1 of 4 **WNW** 0.35 / 1,822.21 814.62 / 21 **MONITOR POLISHING & PLATING
390 S PASADENA AVE
PASADENA CA 91105** **CERCLIS**

Map Key	Number of Records	Direction	Distance (mi/ft)	Elev/Diff (ft)	Site	DB
Site ID:	0900313				RNPL Status Code:	N
Site EPA ID:	CAD066233834				NPL Status:	Not on the NPL
Site Street Address 2:					RFED Facility Code:	N
Site County Name:	LOS ANGELES				RFED Facility Desc:	Not a Federal Facility
Site FIPS Code:	06037				USGS Hydro Unit No.:	18070105
Region Code:	09				Site Cong. Dist. Code:	22
Site SMSA No.:	4480				ROT Desc:	Private
Site Prim. Latitude:	34D08M24S				FR NPL Update No.:	
Site Prim. Longitude:	118D09M06S				RFRA Code:	
Lat Long Source:						
RNON NPL Status Desc:		Deferred to RCRA				

CERCLIS Site Contact Name(s)

Person ID: 13004003.00
 First Name: Carl
 Last Name: Brickner
 Phone No.:
 Email:

CERCLIS Site Contact Name(s)

Person ID: 13003854.00
 First Name: Leslie
 Last Name: Ramirez
 Phone No.: 4159723978
 Email:

CERCLIS Site Contact Name(s)

Person ID: 13003858.00
 First Name: Sharon
 Last Name: Murray
 Phone No.: 4159724250
 Email:

CERCLIS Assess History

OU ID:	00	RALT Short Name:	
Act Code ID:		Act Start Date:	
RAT Code:		Act Complete Date:	
RAT Short Name:		AGT Order No.:	0
RAT Name:		SH OU:	
RAT Hist. Only Flag:		SH Code:	
RAT NSI Indicator:		SH Seq:	
RAT Level:		SH Start Date:	
RAT DEF OU:		SH Complete Date:	
RFBS Code:		SH Lead:	
SPA Code:			
RAT Def:			
Site Desc:	Deferral non npl changed to agree with schedule. MM		

Site Alias: No alias data available

CERCLIS Assess History

OU ID:	00	RALT Short Name:	EPA Fund
Act Code ID:	001	Act Start Date:	
RAT Code:	PA	Act Complete Date:	9/13/1991 00:00:00
RAT Short Name:	PA	AGT Order No.:	130
RAT Name:	PRELIMINARY ASSESSMENT	SH OU:	
RAT Hist. Only Flag:		SH Code:	

Map Key	Number of Records	Direction	Distance (mi/ft)	Elev/Diff (ft)	Site	DB
---------	-------------------	-----------	------------------	----------------	------	----

RAT NSI Indicator: B
 RAT Level: 1
 RAT DEF OU: 00
 RFBS Code: P
 SPA Code: 13
 RAT Def:

SH Seq:
 SH Start Date:
 SH Complete Date:
 SH Lead:

Collection of diverse existing information about the source and nature of the site hazard. It is EPA policy to complete the preliminary assessment within one year of site discovery.

Site Desc:
 Site Alias:

CERCLIS Assess History

OU ID: 00
 Act Code ID: 001
 RAT Code: DS
 RAT Short Name: DISCVRY
 RAT Name: DISCOVERY
 RAT Hist. Only Flag:
 RAT NSI Indicator: B
 RAT Level: 1
 RAT DEF OU: 00
 RFBS Code:
 SPA Code: 13
 RAT Def:

RALT Short Name: EPA Fund
 Act Start Date:
 Act Complete Date: 1/1/1991 00:00:00
 AGT Order No.: 10
 SH OU:
 SH Code:
 SH Seq:
 SH Start Date:
 SH Complete Date:
 SH Lead:

The process by which a potential hazardous waste site is brought to the attention of the EPA. The process can occur through the use of several mechanisms such as a phone call or referral by another government agency.

Site Desc:
 Site Alias:

[138](#) 2 of 4

WNW

0.35 /
1,822.21

814.62 /
21

MONITOR POLISHING & PLATING
 390 S PASADENA AVE
 PASADENA CA 91105

RCRA
 CORRACTS

EPA Handler ID: CAD066233834
 Gen Status Universe: Small Quantity Generator
 Contact Name:
 Contact Address: US
 Contact Phone No and Ext:
 Contact Email:
 Contact Country: US
 County Name: LOS ANGELES
 EPA Region: 09
 Land Type:
 Receive Date: 19960901

Event/Area Details

Area Name: ENTIRE FACILITY
 Event Code: CA075LO
 Corrective Action Event Descri: CA PRIORITIZATION-LOW CA PRIORITY
 Actual Date of Event: 19910818
 Orig Sched Event Date:
 New Sched Event Date:
 Best Date: 19910818
 Groundwater Release Indicator:
 Soil Release Indicator:
 Air Release Indicator:
 Surface Waste Release Ind:
 Event Responsible Agency:

Violation/Evaluation Summary

Note: VIOLATION or UNDETERMINED: There are VIOLATION or UNDETERMINED details or records associated with this facility (EPA ID) in the Compliance Monitoring and Enforcement table dated Dec, 2018.

Map Key	Number of Records	Direction	Distance (mi/ft)	Elev/Diff (ft)	Site	DB
----------------	--------------------------	------------------	-------------------------	-----------------------	-------------	-----------

Violation Details

Citation: FR - 264.140-150.H
Violation Short Description: TSD - Financial Requirements
Violation Type: 264.H
Violation Determined Date: 19890131
Scheduled Compliance Date:
Return To Compliance: U
Qualifier:
Actual Return to Compl: 19900101
Violation Responsible Agency: State

Enforcement Details

Enforcement Type: 120
Enforcement Type Description: WRITTEN INFORMAL
Enforcement Action Date: 19890131
Enf Disposition Status:
Disposition Status Date:
Enforcement Lead Agency: State
Proposed Penalty Amount:
Final Amount:
Paid Amount:

Violation Details

Citation: FR - 264.140-150.H
Violation Short Description: TSD - Financial Requirements
Violation Type: 264.H
Violation Determined Date: 19861205
Scheduled Compliance Date:
Return To Compliance: U
Qualifier:
Actual Return to Compl: 19870101
Violation Responsible Agency: State

Enforcement Details

Enforcement Type: 120
Enforcement Type Description: WRITTEN INFORMAL
Enforcement Action Date: 19870126
Enf Disposition Status:
Disposition Status Date:
Enforcement Lead Agency: State
Proposed Penalty Amount:
Final Amount:
Paid Amount:

Violation Details

Citation: F - 270
Violation Short Description: TSD - General
Violation Type: 264.A
Violation Determined Date: 19890111
Scheduled Compliance Date:
Return To Compliance: O
Qualifier:
Actual Return to Compl: 19890228
Violation Responsible Agency: State

Enforcement Details

Enforcement Type: 120

Map Key	Number of Records	Direction	Distance (mi/ft)	Elev/Diff (ft)	Site	DB
---------	-------------------	-----------	------------------	----------------	------	----

Enforcement Type Description: WRITTEN INFORMAL
Enforcement Action Date: 19890224
Enf Disposition Status:
Disposition Status Date:
Enforcement Lead Agency: State
Proposed Penalty Amount:
Final Amount:
Paid Amount:

Evaluation Details

Evaluation Start Date: 19861113
Evaluation Type Description: NON-FINANCIAL RECORD REVIEW
Violation Short Description:
Return to Compliance Date:
Evaluation Agency: State

Evaluation Start Date: 19890131
Evaluation Type Description: FINANCIAL RECORD REVIEW
Violation Short Description: TSD - Financial Requirements
Return to Compliance Date:
Evaluation Agency: State

Evaluation Start Date: 19861205
Evaluation Type Description: FINANCIAL RECORD REVIEW
Violation Short Description: TSD - Financial Requirements
Return to Compliance Date:
Evaluation Agency: State

Evaluation Start Date: 19890111
Evaluation Type Description: COMPLIANCE EVALUATION INSPECTION ON-SITE
Violation Short Description: TSD - General
Return to Compliance Date:
Evaluation Agency: State

Handler Summary

Importer Activity: No
Mixed Waste Generator: No
Transporter Activity: No
Transfer Facility: No
Onsite Burner: No
Smelting, Melting and Refining: No
Underground Injection Control: No
Commercial TSD: No
Used Oil Transporter: No
Used Oil Transfer Facility: No
Used Oil Processor: No
Used Oil Refiner: No
Used Oil Burner: No
Used Oil Market Burner: No
Used Oil Spec Marketer: No

Hazardous Waste Handler Details

Sequence No: 1
Receive Date: 19960901
Handler Name:
Generator Status Universe: Small Quantity Generator
Source Type: Implementer

Hazardous Waste Handler Details

Sequence No: 1

Map Key	Number of Records	Direction	Distance (mi/ft)	Elev/Diff (ft)	Site	DB
---------	-------------------	-----------	------------------	----------------	------	----

Receive Date: 19920115
Handler Name:
Generator Status Universe: Small Quantity Generator
Source Type: Annual/Biennial Report

Hazardous Waste Handler Details

Sequence No: 1
Receive Date: 19800721
Handler Name:
Generator Status Universe: Small Quantity Generator
Source Type: Notification

Owner/Operator Details

Owner/Operator Ind:	Current Operator	Street No:	
Type:	Private	Street 1:	166 WAVERLY DRIVE
Name:	MORGAN DAVID	Street 2:	
Date Became Current:		City:	CITY NOT REPORTED
Date Ended Current:		State:	CA
Phone:	213-796-1551	Country:	
Source Type:	Implementer	Zip Code:	99999

Owner/Operator Ind:	Current Owner	Street No:	
Type:	Private	Street 1:	166 WAVERLY DRIVE
Name:	MORGAN DAVID	Street 2:	
Date Became Current:		City:	PASADENA
Date Ended Current:		State:	CA
Phone:	213-796-1551	Country:	
Source Type:	Notification	Zip Code:	91105

138	3 of 4	WNW	0.35 / 1,822.21	814.62 / 21	MONITOR POLISHING & PLATING 390 S PASADENA AVE PASADENA CA 91105	SEMS
---------------------	--------	-----	--------------------	----------------	---	------

Site ID:	0900313	Cong District:	22
EPA ID:	CAD066233834	County:	LOS ANGELES
Federal Facility:	No	Region:	09
NPL:	Not on the NPL	Latitude:	34.14
FIPS Code:	6037	Longitude:	-118.151667
Non NPL Status:	Deferred to RCRA (Subtitle C)		
Last Appeared on SEMS List:	14-NOV-2018		

Action Information

Operable Units:	00	Start Actual:	01/01/1991
Action Code:	DS	Finish Actual:	01/01/1991
Action Name:	DISCVRY	Qual:	
SEQ:	1	Curr Action Lead:	EPA Perf

Operable Units:	00	Start Actual:	
Action Code:	PA	Finish Actual:	09/13/1991
Action Name:	PA	Qual:	D
SEQ:	1	Curr Action Lead:	EPA Perf

Operable Units:	00	Start Actual:	01/01/1991
Action Code:	DS	Finish Actual:	01/01/1991
Action Name:	DISCVRY	Qual:	
SEQ:	1	Curr Action Lead:	EPA Perf

Operable Units:	00	Start Actual:	
Action Code:	PA	Finish Actual:	09/13/1991
Action Name:	PA	Qual:	D
SEQ:	1	Curr Action Lead:	EPA Perf

Map Key	Number of Records	Direction	Distance (mi/ft)	Elev/Diff (ft)	Site	DB
138	4 of 4	WNW	0.35 / 1,822.21	814.62 / 21	MONITOR POLISHING & PLATING 390 S PASADENA AVE PASADENA CA 91105	LA SML

Site ID: SD0000342
Case ID: RO0001343
Status:

139	1 of 3	WNW	0.35 / 1,837.25	814.83 / 21	MONITOR POLISHING & PLATING 390 S PASADENA AVE PASADENA CA 911050000	ENVIROSTOR
---------------------	--------	-----	-----------------	-------------	--	------------

Estor/EPA ID:	80001453	Permit Renewal Lead:	
Site Code:	301189	Project Manager:	XIHONG (SCARLETT) ZHAI
Nat Priority List:	NO	Supervisor:	SHAHIR HADDAD
Acres:	1 ACRES	Public Partici Spclst:	
Special Program:		Census Tract:	6037463700
Funding:		County:	LOS ANGELES
Assembly District:	41	Latitude:	34.13909
Senate District:	25	Longitude:	-118.154098
School District:			
APN:	NONE SPECIFIED		
Cleanup Status:	INACTIVE - ACTION REQUIRED AS OF 4/26/2017		
Cleanup Oversight Agencies:	DTSC - TIERED PERMITTING CORECTIVE ACTION BRANCH		
Site Type:	CORRECTIVE ACTION		
Office:	SOUTHERN CALIFORNIA SCHOOLS & BROWNFIELDS OUTREACH		
Past Use that Caused Contam:	METAL PLATING - CHROME, METAL PLATING - OTHER		
Potential Media Affected:	AQUIFER USED FOR DRINKING WATER SUPPLY AFFECTED, SOIL		
Potential Contamin of Concern:			

TETRACHLOROETHYLENE (PCE), TOTAL CHROMIUM (1:6 RATIO CR VI:CR III), TRICHLOROETHYLENE (TCE)

Site History:

Metal plating facility.

Status: INACTIVE - ACTION REQUIRED
Program Type: CORRECTIVE ACTION
CalEnviroScreen Score: 36-40%
Summary Link: http://www.envirostor.dtsc.ca.gov/public/profile_report?global_id=80001453

Completed Activities

Title: PA OR CERCLA INSPECTION-NOT A PA PLUS (CA049PA)
Title Link: http://www.envirostor.dtsc.ca.gov/public/final_documents2?global_id=80001453&doc_id=6026023
Area Name:
Area Link:
Sub Area:
Sub Area Link:
Document Type: Preliminary Assessment Report
Date Completed: 9/13/1991
Comments:

139	2 of 3	WNW	0.35 / 1,837.25	814.83 / 21	MONITOR POLISHING & PLATING 390 S PASADENA AVE PASADENA CA 911050000	ENVIROSTOR
---------------------	--------	-----	-----------------	-------------	--	------------

Estor/EPA ID:	CAD066233834	Permit Renewal Lead:	
Site Code:		Project Manager:	
Nat Priority List:		Supervisor:	
Acres:		Public Partici Spclst:	
Special Program:		Census Tract:	
Funding:		County:	LOS ANGELES
Assembly District:	41	Latitude:	34.13909

Map Key	Number of Records	Direction	Distance (mi/ft)	Elev/Diff (ft)	Site	DB
---------	-------------------	-----------	------------------	----------------	------	----

Senate District:	25			Longitude:	-118.154098	
------------------	----	--	--	------------	-------------	--

School District:

APN:

Cleanup Status:

Cleanup Oversight Agencies:

Site Type: UNDERGOING CLOSURE

Office:

Past Use that Caused Contam:

Potential Media Affected:

Potential Contamin of Concern:

Site History:

Site Description according to RFA dated 08/18/1991- The Monitor Polishing and Plating (Monitor) site is located on a parcel of land at 390 South Pasadena Avenue in Pasadena, California. A second non-contiguous parcel of land on the same block with an address ,of 166 Vaverly Drive is also being considered as part of the site. The site covers less than 1 acre in a commercial and residential area.

The site consists of two buildings separated by a privately owned property. Plating and polishing facilities are located at 390 South Pasadena Avenue; a painting facility, the office, and building supplies are located at 166 Vaverly Drive. The property on South Pasadena Avenue is owned by Mr. Robert Ingrassita and the property located at Vaverly Drive is owned by Mr. Richard Hard.

This facility electroplates the following metals: cadmium, brass, chrome, copper, nickel and tin. Aluminum anodizing, spray painting, and polishing are also part of facility operations. The majority of electroplating is done for industrial parts for a variety of industries.

3/26/2018 update--This facility submitted a Part A on 12/1/1980 and was issued an ISD on 8/30/1983. The facility requested a variance from permitting requirements both on 4/19/84 and 2/3/87 but were denied. EPA requested a Part B on 4/29/1988. As of 4/1991, Monitor Polishing has not submitted a Part B. On 08/24/2006, the facility entered into a Corrective Action Consent Agreement with DTSC. As of now, the corrective action still has not been completed.

4/25/2018- Previous Project Manager, Shahir Hadid, confirmed that the facility is inactive and the current owner does not plan to proceed. However, cleanup work is not entirely done so this facility is still undergoing closure.

Status: UNDERGOING CLOSURE

Program Type: HAZ WASTE - RCRA

CalEnviroScreen Score: 36-40%

Summary Link: http://www.envirostor.dtsc.ca.gov/public/hwmp_profile_report?global_id=CAD066233834

Permit Units - Completed Activities

Unit: UNIT1
 Event Description: NEW OPERATING PERMIT - ADMINISTRATIVE REVIEW APPROVED
 Date: 8/30/1983
 Doc Link:

Unit: UNIT1
 Event Description: NEW OPERATING PERMIT - APPLICATION PART A RECEIVED
 Date: 8/18/1980
 Doc Link:

Units Undergoing Closure

Unit: UNIT1
 Event Description: REFERRED FOR CLOSURE TO OTHER AGENCY - REFERRED FOR CLOSURE TO OTHER AGENCY
 Date: 8/24/2006
 Doc Link:

139	3 of 3	WNW	0.35 / 1,837.25	814.83 / 21	MONITOR POLISHING & PLATING 390 S PASADENA AVE PASADENA CA 911050000	HWP
---------------------	--------	-----	--------------------	----------------	--	-----

Estor/EPA ID: CAD066233834

Site Code:

Nat Priority List:

Acres:

Special Program:

Permit Renewal Lead:

Project Manager:

Supervisor:

Public Partici Spclst:

Census Tract:

Map Key	Number of Records	Direction	Distance (mi/ft)	Elev/Diff (ft)	Site	DB
---------	-------------------	-----------	------------------	----------------	------	----

Funding:				County:	LOS ANGELES	
Assembly District:	41			Latitude:	34.13909	
Senate District:	25			Longitude:	-118.154098	
School District:						
APN:						

Cleanup Status:
Cleanup Oversight Agencies:
Site Type: UNDERGOING CLOSURE
Office:

Past Use that Caused Contam:
Potential Media Affected:
Potential Contamin of Concern:

Site History:

Site Description according to RFA dated 08/18/1991- The Monitor Polishing and Plating (Monitor) site is located on a parcel of land at 390 South Pasadena Avenue in Pasadena, California. A second non-contiguous parcel of land on the same block with an address ,of 166 Vaverly Drive is also being considered as part of the site. The site covers less than 1 acre in a commercial and residential area.

The site consists of two buildings separated by a privately owned property. Plating and polishing facilities are located at 390 South Pasadena Avenue; a painting facility, the office, and building supplies are located at 166 Vaverly Drive. The property on South Pasadena Avenue is owned by Mr. Robert Ingrassita and the property located at Vaverly Drive is owned by Mr. Richard Hard.

This facility electroplates the following metals: cadmium, brass, chrome, copper, nickel and tin. Aluminum anodizing, spray painting, and polishing are also part of facility operations. The majority of electroplating is done for industrial parts for a variety of industries.

3/26/2018 update--This facility submitted a Part A on 12/1/1980 and was issued an ISD on 8/30/1983. The facility requested a variance from permitting requirements both on 4/19/84 and 2/3/87 but were denied. EPA requested a Part B on 4/29/1988. As of 4/1991, Monitor Polishing has not submitted a Part B. On 08/24/2006, the facility entered into a Corrective Action Consent Agreement with DTSC. As of now, the corrective action still has not been completed.

4/25/2018- Previous Project Manager, Shahir Hadid, confirmed that the facility is inactive and the current owner does not plan to proceed. However, cleanup work is not entirely done so this facility is still undergoing closure.

Status: UNDERGOING CLOSURE
Program Type: HAZ WASTE - RCRA
CalEnviroScreen Score: 36-40%
Summary Link: http://www.envirostor.dtsc.ca.gov/public/hwmp_profile_report?global_id=CAD066233834

Permit Units - Completed Activities

Unit: UNIT1
Event Description: NEW OPERATING PERMIT - APPLICATION PART A RECEIVED
Date: 8/18/1980
Doc Link:

Unit: UNIT1
Event Description: NEW OPERATING PERMIT - ADMINISTRATIVE REVIEW APPROVED
Date: 8/30/1983
Doc Link:

Units Undergoing Closure

Unit: UNIT1
Event Description: REFERRED FOR CLOSURE TO OTHER AGENCY - REFERRED FOR CLOSURE TO OTHER AGENCY
Date: 8/24/2006
Doc Link:

140	1 of 1	SW	0.43 / 2,268.39	793.76 / 0	Pasadena Meadows Nursing Center LP 150 BELLEFONTAINE ST PASADENA CA 91105	DELISTED HAZ
---------------------	--------	----	-----------------	------------	---	--------------

Siteid: 439998
Latitude: 34.131134

Map Key	Number of Records	Direction	Distance (mi/ft)	Elev/Diff (ft)	Site	DB
Longitude:		-118.153595				
Original Source:		CHAZ				
Record Date:		09-JUL-2018				
141	1 of 1	NE	0.43 / 2,277.33	826.70 / 33	BANNER LOS ROBLES CORPORATION 200 S LOS ROBLES AVE STE 430 PASADENA CA 91101	DELISTED HAZ
Siteid:		10898				
Latitude:		34.141830				
Longitude:		-118.140810				
Original Source:		CHAZ				
Record Date:		09-JUL-2018				
142	1 of 1	S	0.45 / 2,369.32	760.91 / -33	S O S FOOD LAB INC 1010 S ARROYO PKWY # 8 PASADENA CA 91105	DELISTED HAZ
Siteid:		366275				
Latitude:		34.128520				
Longitude:		-118.147140				
Original Source:		CHAZ				
Record Date:		04-JAN-2018				
143	1 of 1	S	0.58 / 3,061.03	755.36 / -38	CITY OF PASADENA POWER PLANT 72 EAST GLENARM STREET PASADENA CA 91105	ENVIROSTOR
Estor/EPA ID:		60001941			Permit Renewal Lead:	
Site Code:		301624			Project Manager: PATRICK MOVLAY	
Nat Priority List:		NO			Supervisor: JULI PROPES	
Acres:		1.5 ACRES			Public Partici Spclst:	
Special Program:		VOLUNTARY CLEANUP PROGRAM			Census Tract: 6037464000	
Funding:		SITE PROPONENT			County: LOS ANGELES	
Assembly District:		41			Latitude: 34.127509	
Senate District:		25			Longitude: -118.14732	
School District:						
APN:		NONE SPECIFIED				
Cleanup Status:		NO FURTHER ACTION AS OF 8/6/2014				
Cleanup Oversight Agencies:		DTSC - SITE CLEANUP PROGRAM - LEAD AGENCY				
Site Type:		VOLUNTARY CLEANUP				
Office:		CLEANUP CHATSWORTH				
Past Use that Caused Contam:		ELECTRIC GENERATION/SUBSTATION				
Potential Media Affected:		SOIL				
Potential Contamin of Concern:						
DIOXIN (AS 2,3,7,8-TCDD TEQ)						
Site History:						
The Site is located at he southeast corner of the intersection of South Fair Oaks Avenue and East Glenarm Street in Pasadena. The Site was first developed in the early 20th century with the existing warehouse building in it southwest corner the Site currently contains an inactive oil and natural gas-fired electric generating station used by the Pasadena Water and Power Department from 1906 through 1977.						
City of Pasadena is responsible for supplying electricity to its residents. Pasadena will install a new electric generating unit (GT-5 Combined Cycle Installation)to replace the oldest unit on the Site. Back in the 1940's the City of Pasadena operated a municipal incinerator in the Broadway Facility until it was demolished in 1966. The former incinerator site is now the site of the gas compressor for one of the generating unit. The project site is located about 500 feet away from the former incinerator site. The California Union for Reliable Energy (CURE) and the City of Pasadena will be doing the investigation via a Project Labor Agreement (PLA). The City of Pasadena has agreed to consider the use of PLA and entered into an Environmental Settlement Agreement with CURE to do the dioxin testing. City of Pasadena, Department of Water and Power and DTSC have entered into a Voluntary Cleanup Agreement for DTSC to Provide oversight on the focused dioxin sampling Workplan, investigation and report for the GT-5 Combined Cycle Installation (Repowering project) site that is approximately 500 feet away from the former municipal incinerator. If appropriate, DTSC will issue a "No						

Map Key	Number of Records	Direction	Distance (mi/ft)	Elev/Diff (ft)	Site	DB
---------	-------------------	-----------	------------------	----------------	------	----

Further Action" letter for the Site.

The City of Pasadena, Department of Water and Power and DTSC entered into a Voluntary Cleanup Agreement October 28, 2013 for DTSC to oversee the Dioxin investigation at the site. After the investigation was completed, DTSC reviewed the Limited Soil Sampling and Analysis for Dioxin Report and issues a No Further Action Required letter with regard to Dioxin investigation on March 5, 2013.

Status: NO FURTHER ACTION
Program Type: VOLUNTARY CLEANUP
CalEnviroScreen Score: 16-20%
Summary Link: http://www.envirostor.dtsc.ca.gov/public/profile_report?global_id=60001941

Completed Activities

Title: Voluntary Cleanup Agreement
Title Link: http://www.envirostor.dtsc.ca.gov/public/final_documents2?global_id=60001941&enforcement_id=60341821
Area Name:
Area Link:
Sub Area:
Sub Area Link:
Document Type: Voluntary Cleanup Agreement
Date Completed: 10/29/2013
Comments:

Title: No Further Action Required for dioxin
Title Link: http://www.envirostor.dtsc.ca.gov/public/final_documents2?global_id=60001941&enforcement_id=60353488
Area Name:
Area Link:
Sub Area:
Sub Area Link:
Document Type: No Further Action Letter
Date Completed: 3/5/2014
Comments:

Title: Dioxine Focused Sampling Plan
Title Link: http://www.envirostor.dtsc.ca.gov/public/final_documents2?global_id=60001941&doc_id=60343906
Area Name:
Area Link:
Sub Area:
Sub Area Link:
Document Type: Site Characterization Workplan
Date Completed: 12/17/2013
Comments:

Title: Limited Phase II Environemtal Investigation, 7-29-2011
Title Link: http://www.envirostor.dtsc.ca.gov/public/final_documents2?global_id=60001941&enforcement_id=60342011
Area Name:
Area Link:
Sub Area:
Sub Area Link:
Document Type: Correspondence
Date Completed: 11/8/2013
Comments:

Title: Dioxin Focused Investigation Report
Title Link: http://www.envirostor.dtsc.ca.gov/public/final_documents2?global_id=60001941&doc_id=60347894
Area Name:
Area Link:
Sub Area:
Sub Area Link:
Document Type: Site Characterization Report
Date Completed: 3/4/2014
Comments:

Map Key	Number of Records	Direction	Distance (mi/ft)	Elev/Diff (ft)	Site	DB
---------	-------------------	-----------	------------------	----------------	------	----

PASADENA CA 91105

Estor/EPA ID:	80000354	Permit Renewal Lead:	
Site Code:		Project Manager:	
Nat Priority List:	NO	Supervisor:	DOUGLAS BAUTISTA
Acres:	4.22 ACRES	Public Partici Spclst:	
Special Program:		Census Tract:	6037463700
Funding:	DERA	County:	LOS ANGELES
Assembly District:	41	Latitude:	34.1444444444444
Senate District:	25	Longitude:	-118.163888888889
School District:			
APN:	NONE SPECIFIED		
Cleanup Status:	NO FURTHER ACTION AS OF 10/24/2011		
Cleanup Oversight Agencies:	DTSC - SITE CLEANUP PROGRAM - LEAD AGENCY		
Site Type:	FUDS		
Office:	CLEANUP CYPRESS		
Past Use that Caused Contam:	NONE SPECIFIED		
Potential Media Affected:	NONE SPECIFIED		
Potential Contamin of Concern:			

NONE SPECIFIED

Site History:

This project is co-located with and reviewed under the Project Name Desiderio Hall USAR (EnviroStor ID# 19970018).

Status:	NO FURTHER ACTION
Program Type:	MILITARY EVALUATION
CalEnviroScreen Score:	36-40%
Summary Link:	http://www.envirostor.dtsc.ca.gov/public/profile_report?global_id=80000354

Completed Activities

Title:	USACE INPR Summary JOCA054500 18 July 1993
Title Link:	http://www.envirostor.dtsc.ca.gov/public/final_documents2?global_id=80000354&doc_id=5011009
Area Name:	
Area Link:	
Sub Area:	
Sub Area Link:	
Document Type:	Inventory Project Report (INPR)
Date Completed:	7/18/1993
Comments:	

144	2 of 2	WNW	1.00 / 5,275.96	796.61 / 3	PASADENA ARMY HOSP	ENVIROSTOR
					PASADENA CA	

Estor/EPA ID:	80000099	Permit Renewal Lead:	
Site Code:		Project Manager:	
Nat Priority List:	NO	Supervisor:	DOUGLAS BAUTISTA
Acres:	0 ACRES	Public Partici Spclst:	
Special Program:		Census Tract:	6037463700
Funding:	DERA	County:	LOS ANGELES
Assembly District:	41	Latitude:	34.1444444444444
Senate District:	25	Longitude:	-118.163888888889
School District:			
APN:	NONE SPECIFIED		
Cleanup Status:	INACTIVE - NEEDS EVALUATION AS OF 7/1/2005		
Cleanup Oversight Agencies:	DTSC - SITE CLEANUP PROGRAM - LEAD AGENCY		
Site Type:	FUDS		
Office:	CLEANUP CYPRESS		
Past Use that Caused Contam:	NONE SPECIFIED		
Potential Media Affected:	NONE SPECIFIED		
Potential Contamin of Concern:			

NONE SPECIFIED

<i>Map Key</i>	<i>Number of Records</i>	<i>Direction</i>	<i>Distance (mi/ft)</i>	<i>Elev/Diff (ft)</i>	<i>Site</i>	<i>DB</i>
----------------	--------------------------	------------------	-------------------------	-----------------------	-------------	-----------

Site History:

Status: INACTIVE - NEEDS EVALUATION
Program Type: MILITARY EVALUATION
CalEnviroScreen Score: 36-40%
Summary Link: http://www.envirostor.dtsc.ca.gov/public/profile_report?global_id=80000099

Completed Activities

Title: USACE INPR Summary J0CA014200 24 Sep 1993
Title Link: http://www.envirostor.dtsc.ca.gov/public/final_documents2?global_id=80000099&doc_id=5010941
Area Name:
Area Link:
Sub Area:
Sub Area Link:
Document Type: Inventory Project Report (INPR)
Date Completed: 9/24/1993
Comments:

Unplottable Summary

Total: 7 Unplottable sites

DB	Company Name/Site Name	Address	City	Zip	ERIS ID
EMISSIONS	CHEVRON STATION #91410, ZAQ, INC.	160 E CALIF30NIA ST	PASADENA CA	91105	861177792
ERNS		ON DELMAR BLVD BTW RAYMOND AVENUE,ARROYO PARKWAY	PASADENA CA		807169754
FINDS/FRS	PASADENA WATER & POWER	VAULT & S. ARROYO PKWY. & E. DEL MAR BLVD.	PASADENA CA	91105	872628797
HAZNET	1X ARMY RESERVE CENTER	ARROYO PARK WAY	PASADENA CA	00000000	826394506
HAZNET	CITY OF PASADENA	SW CORNER ARROYO PKWY AT E GLENARM	PASADENA CA	91105	826932520
HAZNET	MCL HEALTH MANAGEMENT	S. FAIR OAKS SUITE 306	PASADENA CA	911050000	826514954
HAZNET	1X SOUTHERN CALIFORNIA EDISON	ARROYO SUBSTATION	PASADENA CA	00000000	826158131

Unplottable Report

Site: CHEVRON STATION #91410, ZAQ, INC.
160 E CALIF30NIA ST PASADENA CA 91105

EMISSIONS

2015 Toxic Data

Facility ID:	172123	COID:	LA
Facility SIC Code:	5541	DISN:	SOUTH COAST AQMD
CO:	19	CHAPIS:	
Air Basin:	SC	CERR Code:	
District:	SC		
TS:			
Health Risk Asmt:			
Non-Cancer Chronic Haz Ind:			
Non-Cancer Acute Haz Ind:			

Site: ON DELMAR BLVD BTW RAYMOND AVENUE,ARROYO PARKWAY PASADENA CA

ERNS

NRC Report No:	945438	Latitude Degrees:	
Type of Incident:	RAILROAD NON-RELEASE	Latitude Minutes:	
Incident Cause:	TRESPASSER	Latitude Seconds:	
Incident Date:	6/25/2010 5:36:00 AM	Longitude Degrees:	
Incident Location:		Longitude Minutes:	
Incident Dtg:	OCCURRED	Longitude Seconds:	
Distance from City:		Lat Quad:	
Distance Units:		Long Quad:	
Potential Flag:	No	Location Section:	
Year:	Year 2010 Reports	Location Township:	
Direction from City:		Location Range:	
Location County:	LOS ANGELES		
Description of Incident:	CALLER STATED A TWO CAR PASSENGER TRAIN WAS HEADING SOUTH BOUND TO LOS ANGELES WHEN A PEDESTRIAN GOING EAST BOUND DARTED OUT IN FRONT OF THE TRAIN. CALLER STATED THE PEDESTRIAN WAS STRUCK BY TRAIN AND FATALITY INJURED.		

Calls Information

Date Time Received:	6/25/2010 11:44:20 AM	Responsible City:	
Date Time Complete:	6/25/2010 12:01:27 PM	Responsible State:	XX
Call Type:	INC	Responsible Zip:	
Resp Company:		Source:	TELEPHONE
Resp Org Type:	UNKNOWN		

Incident Information

Tank ID:		Building ID:	
Tank Regulated:	U	Location Area ID:	
Tank Regulated By:		Location Block ID:	
Capacity of Tank:		OCSG No:	
Capacity Tank Units:		OCSF No:	
Description of Tank:		State Lease No:	
Actual Amount:		Pier Dock No:	
Actual Amount Units:		Berth Slip No:	
Tank Above Ground:	ABOVE	Brake Failure:	N
NPDES:		Airbag Deployed:	U
NPDES Compliance:	U	Transport Contain:	U
Init Contin Rel No:		Location Subdiv:	METRO GOLD LINE
Contin Rel Permit:		Platform Rig Name:	

Contin Release Type:
Aircraft ID:
Aircraft Runway No:
Aircraft Spot No:
Aircraft Type:
Aircraft Model:
Aircraft Fuel Cap:
Aircraft Fuel Cap U:
Aircraft Fuel on Brd:
Aircraft Fuel OB U:
Aircraft Hanger:
Road Mile Marker:
Power Gen Facility: U
Generating Capacity:
Type of Fixed Obj:

Type of Fuel:
DOT Crossing No:
DOT Regulated: U
Pipeline Type:
Pipeline Abv Ground: ABOVE
Pipeline Covered: U
Exposed Underwater: N
Railroad Hotline:
Railroad Milepost: 9.04
Grade Crossing: Y
Crossing Device Ty: GATES/LIGHTS/BELLS
Ty Vehicle Involved: NONE
Device Operational: Y

Platform Letter:
Allision: N
Type of Structure:
Structure Name:
Structure Oper: U
Transit Bus Flag:
Date Time Norm Serv:
Serv Disrupt Time:
Serv Disrupt Units:
CR Begin Date:
CR End Date:
CR Change Date:
FBI Contact:
FBI Contact Dt Tm:
Passenger Handling: CALLER STATED THERE WAS A 15-20 MINUTE DELAY. THERE WAS SINGLE TRACKING AND THE PASSENGERS WERE TRANSFERRED TO A BUS TO CONTINUE SOUTH BOUND.

Passenger Route: YES
Passenger Delay: YES
Sub Part C Test Req: YES
Conductor Test: 1
Engineer Test:
Trainman Test:
Yard Foreman Test:
RCL Operator Test:
Brakeman Test:
Train Dispat Test:
Signalman Test:
Oth Employee Test:
Unknown Test:

Incident Details Information

Release Secured: U
Release Rate:
Release Rate Unit:
Release Rate Rate:
Est Duration of Rel:
Desc Remedial Act: CALLER STATED THE CORONER IS ON THE SCENE.
Fire Involved: N
Fire Extinguished: U
Any Evacuations: N
Number Evacuated:
Who Evacuated:
Radius of Evacu:
Any Injuries: N
No. Injured:
No. Hospitalized:
No. Fatalities: 1
Any Fatalities: Y
Any Damages: N
Damage Amount:
Air Corridor Closed: N
Air Corridor Desc:
Air Closure Time:
Waterway Closed: N
Waterway Desc:
Waterway Close Time:
Road Closed: N
Road Desc:
Road Closure Time:
Road Closure Units:
Closure Direction:
Major Artery: No
Track Closed: Y
Track Desc: MAIN TRACK

State Agen Report No: NONE
State Agen on Scene: CA PUC, LA CORONER, PD FD, COUNTY SHRF
State Agen Notified: CA PUC, LA CORONER
Fed Agency Notified: NONE
Oth Agency Notified:
Body of Water:
Tributary of:
Near River Mile Make:
Near River Mile Mark:
Offshore: N
Weather Conditions: CLEAR
Air Temperature: 70
Wind Direction:
Wind Speed:
Wind Speed Unit:
Water Supp Contam: U
Water Temperature:
Wave Condition:
Current Speed:
Current Direction:
Current Speed Unit:
EMPL Fatality:
Pass Fatality:
Community Impact:
Passengers Transfer: NO
Passenger Injuries:
Employee Injuries:
Occupant Fatality:
Sheen Size:
Sheen Size Units:
Sheen Size Length:
Sheen Size Length U:
Sheen Size Width:

Track Closure Time: 0.3
Track Closure Units:
Track Close Dir: S
Media Interest: NONE
Medium Desc: NON-RELEASE (N/A)
Add Medium Info: PEDESTRIAN STRUCK BY A PASSENGER TRAIN

Sheen Size Width U:
Sheen Color:
Dir of Sheen Travel:
Sheen Odor Desc:
Duration Unit:
Additional Info: CALLER DID NOT HAVE ADDITIONAL INFORMATION.

Site: PASADENA WATER & POWER
VAULT & S. ARROYO PKWY. & E. DEL MAR BLVD. PASADENA CA 91105

FINDS/FRS

Registry ID: 110070313829
FIPS Code:
Program Acronyms: OSHA-OIS
HUC Code:
Site Type Name:
Location Description:
Supplemental Location:
Create Date: 27-SEP-2018 12:21:55
Update Date:
Interest Types: OSHA ESTABLISHMENT
SIC Codes: 4939
SIC Code Descriptions: COMBINATION UTILITIES, NOT ELSEWHERE CLASSIFIED
NAICS Codes: 221122
NAICS Code Descriptions: ELECTRIC POWER DISTRIBUTION.
Conveyor:
Federal Facility Code:
Federal Agency Name:
Tribal Land Code:
Tribal Land Name:
Congressional Dist No.:
Census Block Code:
EPA Region Code: 09
County Name:
US/Mexico Border Ind:
Latitude:
Longitude:
Reference Point:
Coord Collection Method:
Accuracy Value:
Datum: NAD83
Source:
Facility Detail Rprt URL: http://ofmpub.epa.gov/enviro/fii_query_detail.disp_program_facility?p_registry_id=110070313829

Site: 1X ARMY RESERVE CENTER
ARROYO PARK WAY PASADENA CA 00000000

HAZNET

SIC Code:
NAICS Code:
EPA ID: CAC000800376
Create Date: 3/9/1993
Fac Act Ind: No
Inact Date: 10/25/2000
County Code: 19
County Name: Los Angeles
Mail Name:
Mailing Addr 1: 1284 E 7TH ST
Mailing Addr 2:
Owner Fax:

Mailing City: UPLAND
Mailing State: CA
Mailing Zip: 917860000
Region Code: 3
Owner Name: CORP OF ENG
Owner Addr 1: --
Owner Addr 2: --
Owner City: --
Owner State: 99
Owner Zip: --
Owner Phone: 000000000

Contact Information

--
Contact Name: LENHARDT RONALD
Street Address 1: --
Street Address 2:
City: --
State: 99
Zip: --

Phone: 9099815571
--
--
Tanner Information
--
Generator EPA ID: CAC000800376
Generator County Code: 19
Generator County: Los Angeles
TSD EPA ID: CAD990794133
TSD County Code: 39
TSD County: San Joaquin
State Waste Code: 151
State Waste Code Desc.: Asbestos containing waste
Method Code: D80
Method Description: Disposal, landfill
Tons: 1.6856
Year: 1993
--

Site: CITY OF PASADENA
SW CORNER ARROYO PKWY AT E GLENARM PASADENA CA 91105

HAZNET

SIC Code:		Mailing City:	PASADENA
NAICS Code:		Mailing State:	CA
EPA ID:	CAC002602691	Mailing Zip:	911011726
Create Date:	4/18/2006	Region Code:	3
Fac Act Ind:	No	Owner Name:	CITY OF PASADENA
Inact Date:	10/16/2006	Owner Addr 1:	110 N GARFIELD AVE
County Code:	19	Owner Addr 2:	
County Name:	Los Angeles	Owner City:	PASADENA
Mail Name:		Owner State:	CA
Mailing Addr 1:	110 N GARFIELD AVE	Owner Zip:	911011726
Mailing Addr 2:		Owner Phone:	6267444000
Owner Fax:			

Contact Information

--
Contact Name: ROUBIK MARDIROSIAN
Street Address 1: 110 N GARFIELD AVE
Street Address 2:
City: PASADENA
State: CA
Zip: 911011726
Phone: 6267444000
--
--

Tanner Information

--
Generator EPA ID: CAC002602691
Generator County Code: 19
Generator County: Los Angeles
TSD EPA ID: CAR000157206
TSD County Code: 33
TSD County: Riverside
State Waste Code: 611
State Waste Code Desc.: Contaminated soil from site clean-up
Method Code:
Method Description:
Tons: 23
Year: 2003
--

Generator EPA ID: CAC002602691
Generator County Code: 19
Generator County: Los Angeles
TSD EPA ID: CAR000157206
TSD County Code: 33
TSD County: Riverside
State Waste Code: 611
State Waste Code Desc.: Contaminated soil from site clean-up
Method Code:

Method Description:

Tons: 2553
Year: 2006
-- --

Site: **MCL HEALTH MANAGEMENT**
S. FAIR OAKS SUITE 306 PASADENA CA 911050000

HAZNET

SIC Code:
NAICS Code:
EPA ID: CAL000089941
Create Date: 7/14/1993
Fac Act Ind: No
Inact Date: 6/30/1999
County Code: 19
County Name: Los Angeles
Mail Name:
Mailing Addr 1: 4 HUTTON CENTRE DR STE 720
Mailing Addr 2:
Owner Fax:

Mailing City: SANTA ANA
Mailing State: CA
Mailing Zip: 927078713
Region Code: 3
Owner Name: MICHEAL LUCUANO
Owner Addr 1: 4 HUTTON CENTRE DR STE 720
Owner Addr 2:
Owner City: SANTA ANA
Owner State: CA
Owner Zip: 927078713
Owner Phone: 0000000000

Contact Information

-- --
Contact Name: MICHAEL LUCIANO /M.D.
Street Address 1: INACT PER 99VQ FINAL NOTICE-NT
Street Address 2:
City: SANTA ANA
State: CA
Zip: 927078713
Phone: 7147514677
-- --

Site: **1X SOUTHERN CALIFORNIA EDISON**
ARROYO SUBSTATION PASADENA CA 000000000

HAZNET

SIC Code:
NAICS Code:
EPA ID: CAC000853896
Create Date: 9/30/1992
Fac Act Ind: No
Inact Date: 10/25/2000
County Code: 19
County Name: Los Angeles
Mail Name:
Mailing Addr 1: 2244 WALNUT GROVE AVENUE
Mailing Addr 2:
Owner Fax:

Mailing City: ROSEMEAD
Mailing State: CA
Mailing Zip: 917700000
Region Code: 3
Owner Name: SOUTHERN CALIFORNIA EDISON
Owner Addr 1: --
Owner Addr 2: --
Owner City: --
Owner State: 99
Owner Zip: --
Owner Phone: 0000000000

Contact Information

-- --
Contact Name: JOHN INGRAM/COORDINATOR
Street Address 1: --
Street Address 2:
City: --
State: 99
Zip: --
Phone: 7149205565
-- --

Appendix: Database Descriptions

Environmental Risk Information Services (ERIS) can search the following databases. The extent of historical information varies with each database and current information is determined by what is publicly available to ERIS at the time of update. ERIS updates databases as set out in ASTM Standard E1527-13, Section 8.1.8 Sources of Standard Source Information:

"Government information from nongovernmental sources may be considered current if the source updates the information at least every 90 days, or, for information that is updated less frequently than quarterly by the government agency, within 90 days of the date the government agency makes the information available to the public."

Standard Environmental Record Sources

Federal

National Priority List:

NPL

National Priorities List (Superfund)-NPL: EPA's (United States Environmental Protection Agency) list of the most serious uncontrolled or abandoned hazardous waste sites identified for possible long-term remedial action under the Superfund program. The NPL, which EPA is required to update at least once a year, is based primarily on the score a site receives from EPA's Hazard Ranking System. A site must be on the NPL to receive money from the Superfund Trust Fund for remedial action.

Government Publication Date: Dec 12, 2018

National Priority List - Proposed:

PROPOSED NPL

Includes sites proposed (by the EPA, the state, or concerned citizens) for addition to the NPL due to contamination by hazardous waste and identified by the Environmental Protection Agency (EPA) as a candidate for cleanup because it poses a risk to human health and/or the environment.

Government Publication Date: Dec 12, 2018

Deleted NPL:

DELETED NPL

The National Oil and Hazardous Substances Pollution Contingency Plan (NCP) establishes the criteria that the EPA uses to delete sites from the NPL. In accordance with 40 CFR 300.425.(e), sites may be deleted from the NPL where no further response is appropriate.

Government Publication Date: Dec 12, 2018

SEMS List 8R Active Site Inventory:

SEMS

The Superfund Program has deployed the Superfund Enterprise Management System (SEMS), which integrates multiple legacy systems into a comprehensive tracking and reporting tool. This inventory contains active sites evaluated by the Superfund program that are either proposed to be or are on the National Priorities List (NPL) as well as sites that are in the screening and assessment phase for possible inclusion on the NPL. The Active Site Inventory Report displays site and location information at active SEMS sites. An active site is one at which site assessment, removal, remedial, enforcement, cost recovery, or oversight activities are being planned or conducted.

Government Publication Date: Nov 14, 2018

Inventory of Open Dumps, June 1985:

ODI

The Resource Conservation and Recovery Act (RCRA) provides for publication of an inventory of open dumps. The Act defines "open dumps" as facilities which do not comply with EPA's "Criteria for Classification of Solid Waste Disposal Facilities and Practices" (40 CFR 257).

Government Publication Date: Jun 1985

SEMS List 8R Archive Sites:

SEMS ARCHIVE

The Superfund Enterprise Management System (SEMS) Archived Site Inventory displays site and location information at sites archived from SEMS. An archived site is one at which EPA has determined that assessment has been completed and no further remedial action is planned under the Superfund program at this time.

Government Publication Date: Nov 14, 2018

CERCLIS:

Superfund is a program administered by the United States Environmental Protection Agency (EPA) to locate, investigate, and clean up the worst hazardous waste sites throughout the United States. CERCLIS is a database of potential and confirmed hazardous waste sites at which the EPA Superfund program has some involvement. It contains sites that are either proposed to be or are on the National Priorities List (NPL) as well as sites that are in the screening and assessment phase for possible inclusion on the NPL. The EPA administers the Superfund program in cooperation with individual states and tribal governments; this database is made available by the EPA.

Government Publication Date: Oct 25, 2013

EPA Report on the Status of Open Dumps on Indian Lands:

IODI

Public Law 103-399, The Indian Lands Open Dump Cleanup Act of 1994, enacted October 22, 1994, identified congressional concerns that solid waste open dump sites located on American Indian or Alaska Native (AI/AN) lands threaten the health and safety of residents of those lands and contiguous areas. The purpose of the Act is to identify the location of open dumps on Indian lands, assess the relative health and environment hazards posed by those sites, and provide financial and technical assistance to Indian tribal governments to close such dumps in compliance with Federal standards and regulations or standards promulgated by Indian Tribal governments or Alaska Native entities.

Government Publication Date: Dec 31, 1998

CERCLIS - No Further Remedial Action Planned:

CERCLIS NFRAP

An archived site is one at which EPA has determined that assessment has been completed and no further remedial action is planned under the Superfund program at this time. The Archive designation means that, to the best of EPA's knowledge, assessment at a site has been completed and that EPA has determined no further steps will be taken to list this site on the National Priorities List (NPL). This decision does not necessarily mean that there is no hazard associated with a given site; it only means that, based upon available information, the location is not judged to be a potential NPL site.

Government Publication Date: Oct 25, 2013

CERCLIS Liens:

CERCLIS LIENS

A Federal Superfund lien exists at any property where EPA has incurred Superfund costs to address contamination ("Superfund site") and has provided notice of liability to the property owner. A Federal CERCLA ("Superfund") lien can exist by operation of law at any site or property at which EPA has spent Superfund monies. This database is made available by the United States Environmental Protection Agency (EPA).

Government Publication Date: Jan 30, 2014

RCRA CORRACTS-Corrective Action:

RCRA CORRACTS

RCRA Info is EPA's comprehensive information system, providing access to data supporting the Resource Conservation and Recovery Act (RCRA) of 1976 and the Hazardous and Solid Waste Amendments (HSWA) of 1984. At these sites, the Corrective Action Program ensures that cleanups occur. EPA and state regulators work with facilities and communities to design remedies based on the contamination, geology, and anticipated use unique to each site.

Government Publication Date: Dec 17, 2018

RCRA non-CORRACTS TSD Facilities:

RCRA TSD

RCRA Info is EPA's comprehensive information system, providing access to data supporting the Resource Conservation and Recovery Act (RCRA) of 1976 and the Hazardous and Solid Waste Amendments (HSWA) of 1984. This database includes Non-Corrective Action sites listed as treatment, storage and/or disposal facilities of hazardous waste as defined by the Resource Conservation and Recovery Act (RCRA).

Government Publication Date: Dec 17, 2018

RCRA Generator List:

RCRA LQG

RCRA Info is EPA's comprehensive information system, providing access to data supporting the Resource Conservation and Recovery Act (RCRA) of 1976 and the Hazardous and Solid Waste Amendments (HSWA) of 1984. RCRA Info replaces the data recording and reporting abilities of the Resource Conservation and Recovery Information System (RCRIS) and the Biennial Reporting System (BRS). A hazardous waste generator is any person or site whose processes and actions create hazardous waste (see 40 CFR 260.10). Large Quantity Generators (LQGs) generate 1,000 kilograms per month or more of hazardous waste or more than one kilogram per month of acutely hazardous waste.

Government Publication Date: Dec 17, 2018

RCRA Small Quantity Generators List:

RCRA SQG

RCRA Info is the EPA's comprehensive information system, providing access to data supporting the Resource Conservation and Recovery Act (RCRA) of 1976 and the Hazardous and Solid Waste Amendments (HSWA) of 1984. RCRA Info replaces the data recording and reporting abilities of the Resource Conservation and Recovery Information System (RCRIS) and the Biennial Reporting System (BRS). A hazardous waste generator is any person or site whose processes and actions create hazardous waste (see 40 CFR 260.10). Small Quantity Generators (SQGs) generate more than 100 kilograms, but less than 1,000 kilograms, of hazardous waste per month.

Government Publication Date: Dec 17, 2018

RCRA Conditionally Exempt Small Quantity Generators List:

[RCRA CESQG](#)

RCRA Info is the EPA's comprehensive information system, providing access to data supporting the Resource Conservation and Recovery Act (RCRA) of 1976 and the Hazardous and Solid Waste Amendments (HSWA) of 1984. RCRA Info replaces the data recording and reporting abilities of the Resource Conservation and Recovery Information System (RCRIS) and the Biennial Reporting System (BRS). A hazardous waste generator is any person or site whose processes and actions create hazardous waste (see 40 CFR 260.10). Conditionally Exempt Small Quantity Generators (CESQG) generate 100 kilograms or less per month of hazardous waste or one kilogram or less per month of acutely hazardous waste.

Government Publication Date: Dec 17, 2018

RCRA Non-Generators:

[RCRA NON GEN](#)

RCRA Info is EPA's comprehensive information system, providing access to data supporting the Resource Conservation and Recovery Act (RCRA) of 1976 and the Hazardous and Solid Waste Amendments (HSWA) of 1984. RCRA Info replaces the data recording and reporting abilities of the Resource Conservation and Recovery Information System (RCRIS) and the Biennial Reporting System (BRS). A hazardous waste generator is any person or site whose processes and actions create hazardous waste (see 40 CFR 260.10). Non-Generators do not presently generate hazardous waste.

Government Publication Date: Dec 17, 2018

Federal Engineering Controls-ECs:

[FED ENG](#)

Engineering controls (ECs) encompass a variety of engineered and constructed physical barriers (e.g., soil capping, sub-surface venting systems, mitigation barriers, fences) to contain and/or prevent exposure to contamination on a property. This database is made available by the United States Environmental Protection Agency (EPA).

Government Publication Date: Jan 20, 2016

Federal Institutional Controls- ICs:

[FED INST](#)

Institutional controls are non-engineered instruments, such as administrative and legal controls, that help minimize the potential for human exposure to contamination and/or protect the integrity of the remedy. Although it is EPA's (United States Environmental Protection Agency) expectation that treatment or engineering controls will be used to address principal threat wastes and that groundwater will be returned to its beneficial use whenever practicable, ICs play an important role in site remedies because they reduce exposure to contamination by limiting land or resource use and guide human behavior at a site.

Government Publication Date: Jan 20, 2016

Emergency Response Notification System:

[ERNS 1982 TO 1986](#)

Database of oil and hazardous substances spill reports controlled by the National Response Center. The primary function of the National Response Center is to serve as the sole national point of contact for reporting oil, chemical, radiological, biological, and etiological discharges into the environment anywhere in the United States and its territories.

Government Publication Date: 1982-1986

Emergency Response Notification System:

[ERNS 1987 TO 1989](#)

Database of oil and hazardous substances spill reports controlled by the National Response Center. The primary function of the National Response Center is to serve as the sole national point of contact for reporting oil, chemical, radiological, biological, and etiological discharges into the environment anywhere in the United States and its territories.

Government Publication Date: 1987-1989

Emergency Response Notification System:

[ERNS](#)

Database of oil and hazardous substances spill reports controlled by the National Response Center. The primary function of the National Response Center is to serve as the sole national point of contact for reporting oil, chemical, radiological, biological, and etiological discharges into the environment anywhere in the United States and its territories. This database is made available by the United States Environmental Protection Agency (EPA).

Government Publication Date: Sep 24, 2018

The Assessment, Cleanup and Redevelopment Exchange System (ACRES) Brownfield Database:

[FED BROWNFIELDS](#)

Brownfields are real property, the expansion, redevelopment, or reuse of which may be complicated by the presence or potential presence of a hazardous substance, pollutant, or contaminant. Cleaning up and reinvesting in these properties protects the environment, reduces blight, and takes development pressures off greenspaces and working lands. This database is made available by the United States Environmental Protection Agency (EPA).

Government Publication Date: Jan 11, 2019

FEMA Underground Storage Tank Listing:

[FEMA UST](#)

The Federal Emergency Management Agency (FEMA) of the Department of Homeland Security maintains a list of FEMA owned underground storage tanks.

Government Publication Date: Dec 31, 2017

LIEN on Property:

SEMS LIEN

The EPA Superfund Enterprise Management System (SEMS) provides LIEN information on properties under the EPA Superfund Program.

Government Publication Date: Nov 14, 2018

Superfund Decision Documents:

SUPERFUND ROD

This database contains a listing of decision documents for Superfund sites. Decision documents serve to provide the reasoning for the choice of (or) changes to a Superfund Site cleanup plan. The decision documents include Records of Decision (ROD), ROD Amendments, Explanations of Significant Differences (ESD), along with other associated memos and files. This information is maintained and made available by the US EPA (Environmental Protection Agency).

Government Publication Date: Nov 14, 2018

State

State Response Sites:

RESPONSE

A list of identified confirmed release sites where the Department of Toxic Substances Control (DTSC) is involved in remediation, either in a lead or oversight capacity. These confirmed release sites are generally high-priority and high potential risk. This database is state equivalent NPL.

Government Publication Date: Dec 20, 2018

EnviroStor Database:

ENVIROSTOR

The EnviroStor Data Management System is made available by the Department of Toxic Substances Control (DTSC). Includes Corrective Action sites, Tiered Permit sites, Historical Sites and Evaluation/Investigation sites. This database is state equivalent CERCLIS.

Government Publication Date: Dec 20, 2018

Delisted State Response Sites:

DELISTED ENVS

Sites removed from the list of State Response Sites made available by the EnviroStor Data Management System, Department of Toxic Substances Control (DTSC).

Government Publication Date: Dec 20, 2018

Solid Waste Information System (SWIS):

SWF/LF

The Solid Waste Information System (SWIS) database made available by the Department of Resources Recycling and Recovery (CalRecycle) contains information on solid waste facilities, operations, and disposal sites throughout the State of California. The types of facilities found in this database include landfills, transfer stations, material recovery facilities, composting sites, transformation facilities, waste tire sites, and closed disposal sites.

Government Publication Date: Feb 11, 2019

EnviroStor Hazardous Waste Facilities:

HWP

A list of hazardous waste facilities including permitted, post-closure and historical facilities found in the Department of Toxic Substances Control (DTSC) EnviroStor database.

Government Publication Date: Dec 20, 2018

Land Disposal Sites:

LDS

Land Disposal Sites in GeoTracker, the State Water Resources Control Board (SWRCB)'s data management system. The Land Disposal program regulates of waste discharge to land for treatment, storage and disposal in waste management units. Waste management units include waste piles, surface impoundments, and landfills.

Government Publication Date: Nov 30, 2018

Sites Listed in the Solid Waste Assessment Test (SWAT) Program Report:

SWAT

In a 1993 Memorandum of Understanding, the State Water Resources Control Board (SWRCB) agreed to submit a comprehensive report on the Solid Waste Assessment Test (SWAT) Program to the California Integrated Waste Management Board (CIWMB). This report summarizes the work completed to date on the SWAT Program, and addresses both the impacts that leakage from solid waste disposal sites (SWDS) may have upon waters of the State and the actions taken to address such leakage.

Government Publication Date: Dec 31, 1995

Leaking Underground Fuel Tank Reports:

LUST

List of Leaking Underground Storage Tanks within the Cleanup Sites data in GeoTracker database. GeoTracker is the State Water Resources Control Board's (SWRCB) data management system for managing sites that impact groundwater, especially those that require groundwater cleanup (Underground Storage Tanks, Department of Defense and Site Cleanup Program) as well as permitted facilities such as operating Underground Storage Tanks. The Leak Prevention Program that overlooks LUST sites is the SWRCB in California's Environmental Protection Agency.

Delisted Leaking Storage Tanks:

[DELISTED LST](#)

List of Leaking Underground Storage Tanks (LUST) cleanup sites removed from GeoTracker, the State Water Resources Control Board (SWRCB)'s database system, as well as sites removed from the SWRCB's list of UST Case closures.

Government Publication Date: Nov 30, 2018

Permitted Underground Storage Tank (UST) in GeoTracker:

[UST](#)

List of Permitted Underground Storage Tank (UST) sites made available by the State Water Resources Control Board (SWRCB) in California's Environmental Protection Agency (EPA).

Government Publication Date: Nov 30, 2018

Solid Waste Disposal Sites with Waste Constituents Above Hazardous Waste Levels:

[SWRCB SWF](#)

This is a list of solid waste disposal sites identified by California State Water Resources Control Board with waste constituents above hazardous waste levels outside the waste management unit.

Government Publication Date: Sep 20, 2006

Proposed Closure of Underground Storage Tank Cases:

[UST CLOSURE](#)

List of UST cases that are being considered for closure by either the California Environmental Protection Agency, State Water Resources Control Board or the Executive Director that have been posted for a 60-day public comment period.

Government Publication Date: Dec 11, 2018

Historical Hazardous Substance Storage Information Database:

[HHSS](#)

The Historical Hazardous Substance Storage database contains information collected in the 1980s from facilities that stored hazardous substances. The information was originally collected on paper forms, was later transferred to microfiche, and recently indexed as a searchable database. When using this database, please be aware that it is based upon self-reported information submitted by facilities which has not been independently verified. It is unlikely that every facility responded to the survey and the database should not be expected to be a complete inventory of all facilities that were operating at that time. This database is maintained by the California State Water Resources Control Board's (SWRCB) Geotracker.

Government Publication Date: Aug 27, 2015

Aboveground Storage Tanks:

[AST](#)

A statewide list from 2009 of aboveground storage tanks (ASTs) made available by the Cal FIRE Office of the State Fire Marshal (OSFM). This list is no longer maintained or updated by the Cal FIRE OSFM.

Government Publication Date: Aug 31, 2009

Delisted Storage Tanks:

[DELISTED TNK](#)

This database contains a list of storage tank sites that were removed by the State Water Resources Control Board (SWRCB) in California's Environmental Protection Agency (EPA) and the Cal FIRE Office of State Fire Marshal (OSFM).

Government Publication Date: Nov 30, 2018

California Environmental Reporting System (CERS) Tanks:

[CERS TANK](#)

List of sites in the California Environmental Protection Agency (CalEPA) Regulated Site Portal which fall under the Aboveground Petroleum Storage and Underground Storage Tank regulatory programs. The CalEPA oversees the statewide implementation of the Unified Program which applies regulatory standards to protect Californians from hazardous waste and materials.

Government Publication Date: Nov 29, 2018

Site Mitigation and Brownfields Reuse Program Facility Sites with Land Use Restrictions:

[LUR](#)

The Department of Toxic Substances Control (DTSC) Site Mitigation and Brownfields Reuse Program (SMBRP) list includes sites cleaned up under the program's oversight and generally does not include current or former hazardous waste facilities that required a hazardous waste facility permit. The list represents land use restrictions that are active. Some sites have multiple land use restrictions.

Government Publication Date: Dec 20, 2018

Hazardous Waste Management Program Facility Sites with Deed / Land Use Restrictions:

[HLUR](#)

The Department of Toxic Substances Control (DTSC) Hazardous Waste Management Program (HWMP) has developed a list of current or former hazardous waste facilities that have a recorded land use restriction at the local county recorder's office. The land use restrictions on this list were required by the DTSC HWMP as a result of the presence of hazardous substances that remain on site after the facility (or part of the facility) has been closed or cleaned up. The types of land use restriction include deed notice, deed restriction, or a land use restriction that binds current and future owners.

Deed Restrictions and Land Use Restrictions:

[DEED](#)

List of Deed Restrictions, Land Use Restrictions and Covenants in GeoTracker made available by the State Water Resources Control Board (SWRCB) in California's Environmental Protection Agency. A deed restriction (land use covenant) may be required to facilitate the remediation of past environmental contamination and to protect human health and the environment by reducing the risk of exposure to residual hazardous materials.

Government Publication Date: Nov 30, 2018

Voluntary Cleanup Program:

[VCP](#)

List of sites in the Voluntary Cleanup Program made available by the Department of Toxic Substances and Control (DTSC). The Voluntary Cleanup Program was designed to respond to lower priority sites. Under the Voluntary Cleanup Program, DTSC enters site-specific agreements with project proponents for DTSC oversight of site assessment, investigation, and/or removal or remediation activities, and the project proponents agree to pay DTSC's reasonable costs for those services.

Government Publication Date: Dec 20, 2018

GeoTracker Cleanup Sites Data:

[CLEANUP SITES](#)

A list of cleanup sites in the state of California made available by The State Water Resources Control Board (SWRCB) of the California Environmental Protection Agency (EPA). SWRCB tracks leaking underground storage tank cleanups as well as other water board cleanups.

Government Publication Date: Nov 30, 2018

Delisted California Environmental Reporting System (CERS) Tanks:

[DELISTED CTNK](#)

This database contains a list of Aboveground Petroleum Storage and Underground Storage Tank sites that were removed from in the California Environmental Protection Agency (CalEPA) Regulated Site Portal.

Government Publication Date: Nov 29, 2018

Historical Hazardous Substance Storage Container Information - Facility Summary:

[HIST TANK](#)

The State Water Resources Control Board maintained the Hazardous Substance Storage Containers listing and inventory in th 1980s. This facility summary lists historic tank sites where the following container types were present: farm motor vehicle fuel tanks; waste tanks; sumps; pits, ponds, lagoons, and others; and all other product tanks. This set, published in May 1988, lists facility and owner information, as well as the number of containers. This data is historic and will not be updated.

Government Publication Date: May 27, 1988

Tribal

Leaking Underground Storage Tanks (LUSTs) on Indian Lands:

[INDIAN LUST](#)

LUSTs on Tribal/Indian Lands in Region 9, which includes California.

Government Publication Date: Dec 31, 2017

Underground Storage Tanks (USTs) on Indian Lands:

[INDIAN UST](#)

USTs on Tribal/Indian Lands in Region 9, which includes California.

Government Publication Date: Dec 31, 2017

Delisted Tribal Leaking Storage Tanks:

[DELISTED ILST](#)

Leaking Underground Storage Tank facilities which have been removed from the Regional Tribal LUST lists made available by the EPA.

Government Publication Date: Oct 14, 2017

Delisted Tribal Underground Storage Tanks:

[DELISTED IUST](#)

Underground Storage Tank facilities which have been removed from the Regional Tribal UST lists made available by the EPA.

Government Publication Date: Oct 14, 2017

County

Delisted County Records:

[DELISTED COUNTY](#)

Records removed from county or CUPA databases. Records may be removed from the county lists made available by the respective county departments because they are inactive, or because they have been deemed to be below reportable thresholds.

Los Angeles County - Burbank City CUPA List:

[BURBANK CUPA](#)

A list of facilities associated with various Certified Unified Program Agency (CUPA) programs in the City of Burbank. This list is made available by the City of Burbank Fire Department.

Government Publication Date: Feb 4, 2019

Los Angeles County - El Segundo City Underground Storage Tanks List:

[UST ELSEGUNDO](#)

List of registered Underground Storage Tanks (USTs) in the City of El Segundo of Los Angeles County, made available by El Segundo City Fire Department.

Government Publication Date: Jan 17, 2017

Los Angeles County - Santa Fe Springs Underground Storage Tank:

[UST SANTAFESP](#)

A list of registered active Underground Storage Tanks (USTs) in the City of Santa Fe Springs. This list is made available by Santa Fe Springs Department of Fire-Rescue.

Government Publication Date: Jun 30, 2017

Los Angeles County - Santa Monica City Aboveground Storage Tank List:

[SANTAMON AST](#)

List of registered Aboveground Storage Tanks (ASTs) made available by the Santa Monica Fire Department in the City of Santa Monica of Los Angeles County, California.

Government Publication Date: Aug 21, 2018

Los Angeles County - Santa Monica City CUPA Facilities List:

[SANTAMON CUPA](#)

The Santa Monica Fire Department's office maintains a list of CUPA Facilities located in Santa Monica city.

Government Publication Date: Aug 21, 2018

Los Angeles County - Santa Monica City Underground Storage Tank List:

[UST SANTA MONICA](#)

A list of registered active Underground Storage Tanks (USTs) in the City of Santa Monica made available by Santa Monica Fire Prevention Division.

Government Publication Date: Nov 21, 2018

Los Angeles County - Torrance City Underground Storage Tanks:

[UST TORRANCE](#)

A list of registered Underground Storage Tank (UST) sites in Torrance City of Los Angeles County. This list is made available by Torrance City Office of Clerk.

Government Publication Date: Oct 2, 2018

Los Angeles County - Vernon City CUPA List:

[VERNON CUPA](#)

The Vernon City Fire Department's office maintains a list of CUPA Facilities located in Vernon city.

Government Publication Date: Oct 23, 2018

Los Angeles County - Vernon City UST List:

[UST VERNON](#)

A list of Underground Storage Tanks (UST) in Vernon City provided by the Vernon City Fire Department.

Government Publication Date: Jan 16, 2019

Los Angeles County - HMS List:

[LA HMS](#)

List of sites in the Los Angeles County Department of Public Works Hazardous Materials System (HMS) Database which have or have had permits for Industrial Waste, Underground Storage Tanks, or Stormwater in the county of Los Angeles.

Government Publication Date: Dec 12, 2018

Los Angeles County - Long Beach UST List:

[UST LONGB](#)

List of registered Underground Storage Tanks (USTs) in the City of Long Beach, Los Angeles County, made available by the Long Beach Certified Unified Program Agency (CUPA). The Long Beach CUPA operates under oversight shared by the Long Beach Fire Department and Health Department.

Government Publication Date: Jul 9, 2018

Los Angeles County - Solid Waste Sites:

[LA SWF](#)

List of permitted solid waste facilities, closed landfills, historical dumpsites and other solid waste sites in Los Angeles County, made available by the Department of Public Works in Los Angeles County.

Government Publication Date: Nov 23, 2018

Orange County - Anaheim City UST Cleanup Cases:

[UST CLEANUP](#)

A list of UST Cleanup Cases in the City of Anaheim in Orange County. As part of its Groundwater Protection Program, the City of Anaheim managed the UST Cleanup Oversight Program from April 1991 to June 2014. This list is published by the City of Anaheim Underground Storage Tank Cleanup Program.

Government Publication Date: May 26, 2015

San Francisco County - Maher Ordinance:

[MAHER SF](#)

List of development projects that are located on sites with known or suspected soil and/or groundwater contamination are subject to the provisions of Health Code Article 22A, which is administered by the San Francisco County Department of Public Health (DPH).

Government Publication Date: Jan 23, 2019

Los Angeles County - City of Los Angeles UST List:

[UST LA CITY](#)

A list of active and inactive underground storage tank facilities made available by the Los Angeles Fire Department CUPA.

Government Publication Date: Jan 1, 2019

Los Angeles County - City of Los Angeles AST List:

[AST LA CITY](#)

A list of active and inactive above ground petroleum storage tanks made available by the Los Angeles Fire Department CUPA.

Government Publication Date: Jan 1, 2019

Los Angeles County - City of Los Angeles Hazardous Materials Facilities:

[LA CITY HAZMAT](#)

A list of active and inactive hazardous materials facilities made available by the Los Angeles Fire Department CUPA.

Government Publication Date: Jan 1, 2019

Additional Environmental Record Sources

Federal

Facility Registry Service/Facility Index:

[FINDS/FRS](#)

The US Environmental Protection Agency (EPA)'s Facility Registry System (FRS) is a centrally managed database that identifies facilities, sites or places subject to environmental regulations or of environmental interest. FRS creates high-quality, accurate, and authoritative facility identification records through rigorous verification and management procedures that incorporate information from program national systems, state master facility records, data collected from EPA's Central Data Exchange registrations and data management personnel.

Government Publication Date: Oct 17, 2018

Toxics Release Inventory (TRI) Program:

[TRIS](#)

The EPA's Toxics Release Inventory (TRI) is a database containing data on disposal or other releases of over 650 toxic chemicals from thousands of U.S. facilities and information about how facilities manage those chemicals through recycling, energy recovery, and treatment. One of TRI's primary purposes is to inform communities about toxic chemical releases to the environment.

Government Publication Date: Dec 31, 2017

Hazardous Materials Information Reporting System:

[HMIRS](#)

US DOT - Department of Transportation Pipeline and Hazardous Materials Safety Administration (PHMSA) Incidents Reports Database taken from Hazmat Intelligence Portal, U.S. Department of Transportation.

Government Publication Date: May 23, 2018

National Clandestine Drug Labs:

[NCDL](#)

The U.S. Department of Justice ("the Department") provides this data as a public service. It contains addresses of some locations where law enforcement agencies reported they found chemicals or other items that indicated the presence of either clandestine drug laboratories or dumpsites. In most cases, the source of the entries is not the Department, and the Department has not verified the entry and does not guarantee its accuracy.

Government Publication Date: Jul 18, 2018

Toxic Substances Control Act:

[TSCA](#)

The Environmental Protection Agency (EPA) is amending the Toxic Substances Control Act (TSCA) section 8(a) Inventory Update Reporting (IUR) rule and changing its name to the Chemical Data Reporting (CDR) rule.

The CDR enables EPA to collect and publish information on the manufacturing, processing, and use of commercial chemical substances and mixtures (referred to hereafter as chemical substances) on the TSCA Chemical Substance Inventory (TSCA Inventory). This includes current information on chemical substance production volumes, manufacturing sites, and how the chemical substances are used. This information helps the Agency determine whether people or the environment are potentially exposed to reported chemical substances. EPA publishes submitted CDR data that is not Confidential Business Information (CBI).

Government Publication Date: Jun 30, 2017

Hist TSCA:

[HIST TSCA](#)

The Environmental Protection Agency (EPA) is amending the Toxic Substances Control Act (TSCA) section 8(a) Inventory Update Reporting (IUR) rule and changing its name to the Chemical Data Reporting (CDR) rule.

The 2006 IUR data summary report includes information about chemicals manufactured or imported in quantities of 25,000 pounds or more at a single site during calendar year 2005. In addition to the basic manufacturing information collected in previous reporting cycles, the 2006 cycle is the first time EPA collected information to characterize exposure during manufacturing, processing and use of organic chemicals. The 2006 cycle also is the first time manufacturers of inorganic chemicals were required to report basic manufacturing information.

Government Publication Date: Dec 31, 2006

FTTS Administrative Case Listing:

[FTTS ADMIN](#)

An administrative case listing from the Federal Insecticide, Fungicide, & Rodenticide Act (FIFRA) and Toxic Substances Control Act (TSCA), together known as FTTS. This database was obtained from the Environmental Protection Agency's (EPA) National Compliance Database (NCDB). The FTTS and NCDB was shut down in 2006.

Government Publication Date: Jan 19, 2007

FTTS Inspection Case Listing:

[FTTS INSP](#)

An inspection case listing from the Federal Insecticide, Fungicide, & Rodenticide Act (FIFRA) and Toxic Substances Control Act (TSCA), together known as FTTS. This database was obtained from the Environmental Protection Agency's (EPA) National Compliance Database (NCDB). The FTTS and NCDB was shut down in 2006.

Government Publication Date: Jan 19, 2007

Potentially Responsible Parties List:

[PRP](#)

Early in the cleanup process, the Environmental Protection Agency (EPA) conducts a search to find the potentially responsible parties (PRPs). EPA looks for evidence to determine liability by matching wastes found at the site with parties that may have contributed wastes to the site.

Government Publication Date: Dec 20, 2018

State Coalition for Remediation of Drycleaners Listing:

[SCRD DRYCLEANER](#)

The State Coalition for Remediation of Drycleaners (SCRD) was established in 1998, with support from the U.S. Environmental Protection Agency (EPA) Office of Superfund Remediation and Technology Innovation. Coalition members are states with mandated programs and funding for drycleaner site remediation. Current members are Alabama, Connecticut, Florida, Illinois, Kansas, Minnesota, Missouri, North Carolina, Oregon, South Carolina, Tennessee, Texas, and Wisconsin.

Government Publication Date: Nov 08, 2017

Integrated Compliance Information System (ICIS):

[ICIS](#)

The Integrated Compliance Information System (ICIS) is a system that provides information for the Federal Enforcement and Compliance (FE&C) and the National Pollutant Discharge Elimination System (NPDES) programs. The FE&C component supports the Environmental Protection Agency's (EPA) Civil Enforcement and Compliance program activities. These activities include Compliance Assistance, Compliance Monitoring and Enforcement. The NPDES program supports tracking of NPDES permits, limits, discharge monitoring data and other program reports.

Government Publication Date: Nov 18, 2016

Drycleaner Facilities:

[FED DRYCLEANERS](#)

A list of drycleaner facilities from the Integrated Compliance Information System (ICIS). The Environmental Protection Agency (EPA) tracks facilities that possess NAIC and SIC codes that classify businesses as drycleaner establishments.

Government Publication Date: May 29, 2018

Delisted Drycleaner Facilities:

[DELISTED FED DRY](#)

List of sites removed from the list of Drycleaner Facilities (sites in the EPA's Integrated Compliance Information System (ICIS) with NAIC or SIC codes identifying the business as a drycleaner establishment).

Government Publication Date: May 29, 2018

Formerly Used Defense Sites:

[FUDS](#)

Formerly Used Defense Sites (FUDS) are properties that were formerly owned by, leased to, or otherwise possessed by and under the jurisdiction of the Secretary of Defense prior to October 1986, where the Department of Defense (DoD) is responsible for an environmental restoration. This list is published by the U.S. Army Corps of Engineers.

Government Publication Date: Oct 23, 2018

Material Licensing Tracking System (MLTS):

[MLTS](#)

A list of sites that store radioactive material subject to the Nuclear Regulatory Commission (NRC) licensing requirements. This list is maintained by the NRC. As of September 2016, the NRC no longer releases location information for sites. Site locations were last received in July 2016.

Government Publication Date: Nov 1, 2018

Historic Material Licensing Tracking System (MLTS) sites:

[HIST MLTS](#)

A historic list of sites that have inactive licenses and/or removed from the Material Licensing Tracking System (MLTS). In some cases, a site is removed from the MLTS when the state becomes an "Agreement State". An Agreement State is a State that has signed an agreement with the Nuclear Regulatory Commission (NRC) authorizing the State to regulate certain uses of radioactive materials within the State.

Government Publication Date: Jan 31, 2010

Mines Master Index File:

[MINES](#)

The Master Index File (MIF) contains mine identification numbers issued by the Department of Labor Mine Safety and Health Administration (MSHA) for mines active or opened since 1971. Note that addresses may or may not correspond with the physical location of the mine itself.

Government Publication Date: Jan 30, 2018

Alternative Fueling Stations:

[ALT FUELS](#)

List of alternative fueling stations made available by the US Department of Energy's Office of Energy Efficiency & Renewable Energy. Includes Biodiesel stations, Ethanol (E85) stations, Liquefied Petroleum Gas (Propane) stations, Ethanol (E85) stations, Natural Gas stations, Hydrogen stations, and Electric Vehicle Supply Equipment (EVSE). The National Renewable Energy Laboratory (NREL) obtains information about new stations from trade media, Clean Cities coordinators, a Submit New Station form on the Station Locator website, and through collaborating with infrastructure equipment and fuel providers, original equipment manufacturers (OEMs), and industry groups.

Government Publication Date: Jan 15, 2019

Registered Pesticide Establishments:

[SSTS](#)

List of active EPA-registered foreign and domestic pesticide-producing and device-producing establishments based on data from the Section Seven Tracking System (SSTS). The Federal Insecticide, Fungicide, and Rodenticide Act (FIFRA) Section 7 requires that facilities producing pesticides, active ingredients, or devices be registered. The list of establishments is made available by the EPA.

Government Publication Date: Mar 1, 2018

Polychlorinated Biphenyl (PCB) Notifiers:

[PCB](#)

Facilities included in the national list of facilities that have notified the United States Environmental Protection Agency (EPA) of Polychlorinated Biphenyl (PCB) activities. Any company or person storing, transporting or disposing of PCBs or conducting PCB research and development must notify the EPA and receive an identification number.

Government Publication Date: Sep 14, 2018

State

Dry Cleaning Facilities:

[DRYCLEANERS](#)

A list of drycleaner related facilities that have EPA ID numbers. These are facilities with certain SIC codes: power laundries, family and commercial, linen supply, commercial laundry, dry cleaning and pressing machines - Coin Operated Laundry and Dry Cleaning. This is provided by the Department of Toxic Substance Control.

Government Publication Date: Jan 18, 2019

Delisted Drycleaners:

[DELISTED DRYCLEANERS](#)

Sites removed from the list of drycleaner related facilities that have EPA ID numbers, made available by the California Department of Toxic Substance Control.

Government Publication Date: Jan 18, 2019

Non-Toxic Dry Cleaning Incentive Program:

[DRYC GRANT](#)

A list of grant recipients of the Non-Toxic Dry Cleaning Incentive Program made available by the California Air Resources Board (CARB). The program provides grants to eligible dry cleaning businesses to assist them in transitioning away from PERC machines to alternative non-toxic and non-smog forming technologies.

Government Publication Date: Feb 28, 2018

Hazardous Waste and Substances Site List - Site Cleanup:

HWSS CLEANUP

The Hazardous Waste and Substances Sites (Cortese) List is a planning document used by the State, local agencies and developers to comply with the California Environmental Quality Act requirements in providing information about the location of hazardous materials release sites. This list is published by California Department of Toxic Substance Control.

Government Publication Date: Dec 4, 2018

List of Hazardous Waste Facilities Subject to Corrective Action:

DTSC HWF

This is a list of hazardous waste facilities identified in Health and Safety Code (HSC) § 25187.5. These facilities are those where Department of Toxic Substances Control (DTSC) has taken or contracted for corrective action because a facility owner/operator has failed to comply with a date for taking corrective action in an order issued under HSC § 25187, or because DTSC determined that immediate corrective action was necessary to abate an imminent or substantial endangerment.

Government Publication Date: Jul 18, 2016

EnviroStor Inspection, Compliance, and Enforcement:

INSP COMP ENF

A list of permitted facilities with inspections and enforcements tracked in the Department of Toxic Substance Control (DTSC) EnviroStor.

Government Publication Date: Oct 2, 2018

School Property Evaluation Program Sites:

SCH

A list of sites registered with The Department of Toxic Substances Control (DTSC) School Property Evaluation and Cleanup (SPEC) Division. SPEC is responsible for assessing, investigating and cleaning up proposed school sites. The Division ensures that selected properties are free of contamination or, if the properties were previously contaminated, that they have been cleaned up to a level that protects the students and staff who will occupy the new school.

Government Publication Date: Dec 20, 2018

California Hazardous Material Incident Report System (CHMIRS):

CHMIRS

A list of reported hazardous material incidents, spills, and releases from the California Hazardous Material Incident Report System (CHMIRS). This list has been made available by the California Office of Emergency Services (OES).

Government Publication Date: Jun 19, 2018

Hazardous Waste Manifest Data:

HAZNET

A list of hazardous waste manifests received each year by Department of Toxic Substances Control (DTSC). The volume of manifests is typically 900,000 - 1,000,000 annually, representing approximately 450,000 - 500,000 shipments.

Government Publication Date: Oct 24, 2016

Historical California Hazardous Material Incident Report System (CHMIRS):

HIST CHMIRS

A list of reported hazardous material incidents, spills, and releases from the California Hazardous Material Incident Report System (CHMIRS) prior to 1993. This list has been made available by the California Office of Emergency Services (OES).

Government Publication Date: Jan 1, 1993

Historical Hazardous Waste Manifest Data:

HIST MANIFEST

A list of historic hazardous waste manifests received by the Department of Toxic Substances Control (DTSC) from year the 1980 to 1992. The volume of manifests is typically 900,000 - 1,000,000 annually, representing approximately 450,000 - 500,000 shipments.

Government Publication Date: Dec 31, 1992

Historical Cortese List:

HIST CORTESE

List of sites which were once included on the Cortese list. The Hazardous Waste and Substances Sites (Cortese) List is a planning document used by the State, local agencies and developers to comply with the California Environmental Quality Act requirements for providing information about the location of hazardous sites.

Government Publication Date: Nov 13, 2008

Cease and Desist Orders and Cleanup and Abatement Orders:

CDO/CAO

The California Environment Protection Agency "Cortese List" of active Cease and Desist Orders (CDO) and Cleanup and Abatement Orders (CAO). This list contains many CDOs and CAOs that do NOT concern the discharge of wastes that are hazardous materials. Many of the listed orders concern, as examples, discharges of domestic sewage, food processing wastes, or sediment that do not contain hazardous materials, but the Water Boards' database does not distinguish between these types of orders.

Government Publication Date: Feb 16, 2012

California Environmental Reporting System (CERS) Hazardous Waste Sites:

[CERS HAZ](#)

List of sites in the California Environmental Protection Agency (CalEPA) Regulated Site Portal which fall under the following regulatory programs: Hazardous Chemical Management, Hazardous Waste Onsite Treatment, Household Hazardous Waste Collection, Hazardous Waste Generator, RCRA LQ HW Generator. The CalEPA oversees the statewide implementation of the Unified Program which applies regulatory standards to protect Californians from hazardous waste and materials.

Government Publication Date: Nov 29, 2018

Delisted Environmental Reporting System (CERS) Hazardous Waste Sites:

[DELISTED HAZ](#)

This database contains a list of sites that were removed from the California Environmental Protection Agency (CalEPA) in the following regulatory programs: Hazardous Chemical Management, Hazardous Waste Onsite Treatment, Household Hazardous Waste Collection, Hazardous Waste Generator, RCRA LQ HW Generator.

Government Publication Date: Nov 29, 2018

Waste Discharge Requirements:

[WASTE DISCHG](#)

List of sites in California State Water Resources Control Board (SWRCB) Waste Discharge Requirements (WDRs) Program in California, made available by the SWRCB via GeoTracker. The WDR program regulates point discharges that are exempt pursuant to Subsection 20090 of Title 27 and not subject to the Federal Water Pollution Control Act. The scope of the WDRs Program also includes the discharge of wastes classified as inert, pursuant to section 20230 of Title 27.

Government Publication Date: Nov 30, 2018

Toxic Pollutant Emissions Facilities:

[EMISSIONS](#)

A list of criteria and toxic pollutant emissions data for facilities in California made available by the California Environmental Protection Agency - Air Resources Board (ARB). Risk data may be based on previous inventory submittals. The toxics data are submitted to the ARB by the local air districts as requirement of the Air Toxics "Hot Spots" Program. This program requires emission inventory updates every four years.

Government Publication Date: Dec 31, 2016

Clandestine Drug Lab Sites:

[CDL](#)

The Department of Toxic Substances Control (DTSC) maintains a listing of drug lab sites. DTSC is responsible for removal and disposal of hazardous substances discovered by law enforcement officials while investigating illegal/ clandestine drug laboratories.

Government Publication Date: Dec 31, 2017

Tribal

No Tribal additional environmental record sources available for this State.

County

Los Angeles County - Site Mitigation List:

[LA SML](#)

A Site Mitigation List in the County of Los Angeles. The list is made available by Los Angeles County Fire Department. Site mitigation is handled by the Site Mitigation Unit (SMU) which facilitates completion of site clean-up projects of contaminated sites in an expeditious manner in all cities of the Los Angeles County except El Segundo, Glendale, Long Beach, Santa Fe Springs, and Vernon.

Government Publication Date: Jan 9, 2019

Los Angeles County - Santa Monica City Hazardous Materials Facilities:

[SANTAMON HAZ](#)

A list of Hazardous Materials Facilities in the City of Santa Monica, Los Angeles county. This list is made available by Santa Monica Fire Prevention Division which has been designated as the CUPA for the City.

Government Publication Date: Aug 21, 2018

Los Angeles County - Santa Monica City Hazardous Waste Facilities:

[SANTAMON HW](#)

A list of Hazardous Waste Facilities in Los Angeles County, City of Santa Monica. This list is made available by Santa Monica Fire Prevention Division.

Government Publication Date: Aug 21, 2018

Definitions

Database Descriptions: This section provides a detailed explanation for each database including: source, information available, time coverage, and acronyms used. They are listed in alphabetic order.

Detail Report: This is the section of the report which provides the most detail for each individual record. Records are summarized by location, starting with the project property followed by records in closest proximity.

Distance: The distance value is the distance between plotted points, not necessarily the distance between the sites' boundaries. All values are an approximation.

Direction: The direction value is the compass direction of the site in respect to the project property and/or center point of the report.

Elevation: The elevation value is taken from the location at which the records for the site address have been plotted. All values are an approximation. Source: Google Elevation API.

Executive Summary: This portion of the report is divided into 3 sections:

'Report Summary'- Displays a chart indicating how many records fall on the project property and, within the report search radii.

'Site Report Summary'-Project Property'- This section lists all the records which fall on the project property. For more details, see the 'Detail Report' section.

'Site Report Summary-Surrounding Properties'- This section summarizes all records on adjacent properties, listing them in order of proximity from the project property. For more details, see the 'Detail Report' section.

Map Key: The map key number is assigned according to closest proximity from the project property. Map Key numbers always start at #1. The project property will always have a map key of '1' if records are available. If there is a number in brackets beside the main number, this will indicate the number of records on that specific property. If there is no number in brackets, there is only one record for that property.

The symbol and colour used indicates 'elevation': the red inverted triangle will dictate 'ERIS Sites with Lower Elevation', the yellow triangle will dictate 'ERIS Sites with Higher Elevation' and the orange square will dictate 'ERIS Sites with Same Elevation.'

Unplottables: These are records that could not be mapped due to various reasons, including limited geographic information. These records may or may not be in your study area, and are included as reference.



Property Information

Order Number:	20190215102p
Date Completed:	February 16, 2019
Project Number:	136895.19R000-001.135
Project Property:	465,491,503,525 & 577 South Arroyo Parkway 465 Pasadena CA 91105
Coordinates:	
Latitude:	34.137103
Longitude:	-118.14781
UTM Northing:	3777952.80164 Meters
UTM Easting:	394170.162254 Meters
UTM Zone:	UTM Zone 11S
Elevation:	793.55 ft
Slope Direction:	S

Topographic Information.....	2
Hydrologic Information.....	4
Geologic Information.....	7
Soil Information.....	9
Wells and Additional Sources.....	11
Summary.....	12
Detail Report.....	19
Radon Information.....	476
Appendix.....	477
Liability Notice.....	479

The ERIS **Physical Setting Report - PSR** provides comprehensive information about the physical setting around a site and includes a complete overview of topography and surface topology, in addition to hydrologic, geologic and soil characteristics. The location and detailed attributes of oil and gas wells, water wells, public water systems and radon are also included for review.

The compilation of both physical characteristics of a site and additional attribute data is useful in assessing the impact of migration of contaminants and subsequent impact on soils and groundwater.

Disclaimer

This Report does not provide a full environmental evaluation for the site or adjacent properties. Please see the terms and disclaimer at the end of the Report for greater detail.

Topographic Information

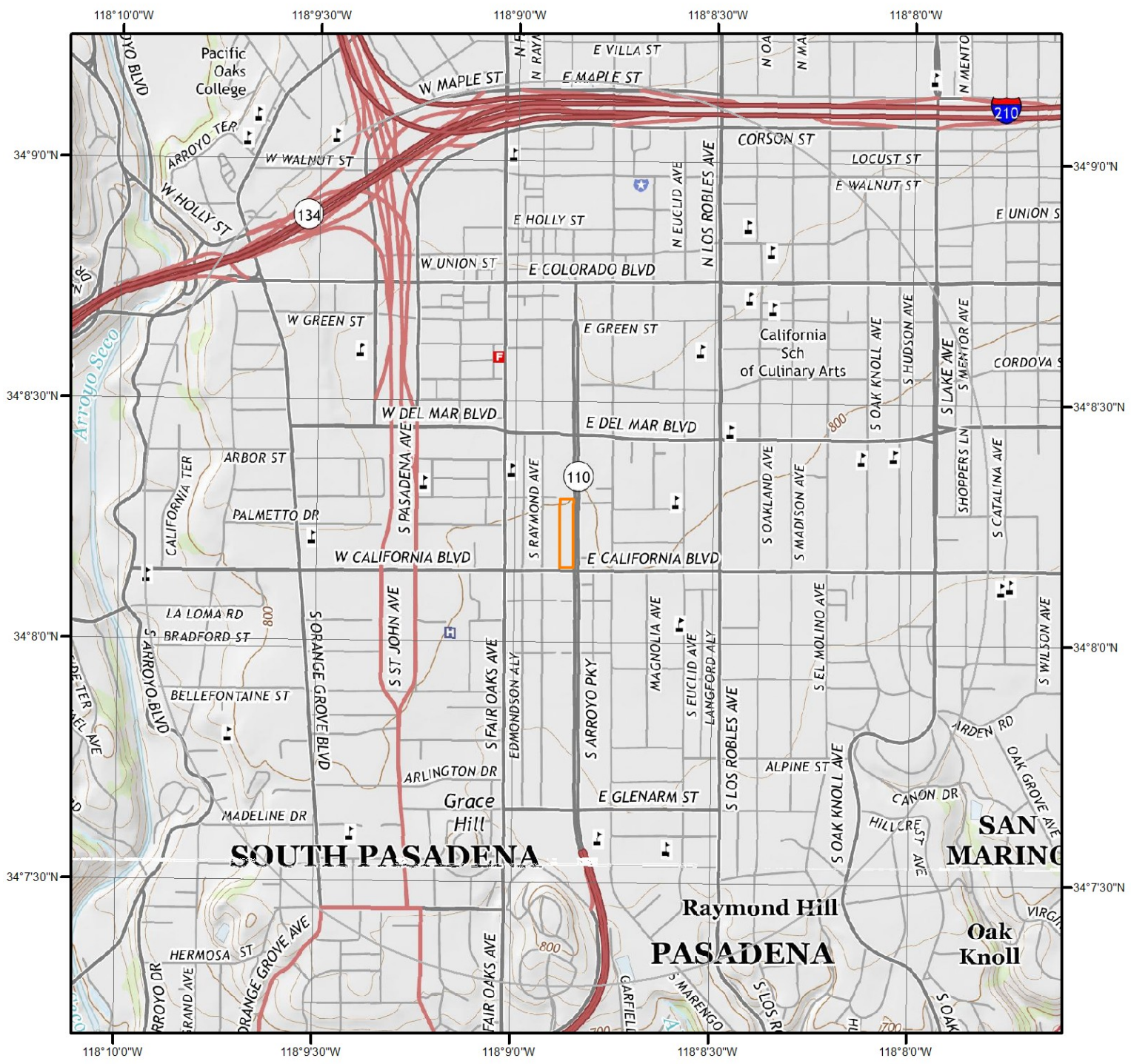

Current USGS Topo

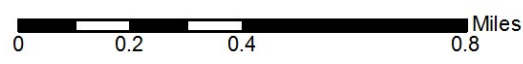

Quadrangle(s): Los Angeles, CA; Pasadena, CA

Source: USGS 7.5 Minute Topographic Map



Topographic Information

The previous topographic map(s) are created by seamlessly merging and cutting current USGS topographic data. Below are shaded relief map(s), derived from USGS elevation data to show surrounding topography in further detail.

Topographic information at project property:

Elevation: 793.55 ft
Slope Direction: S

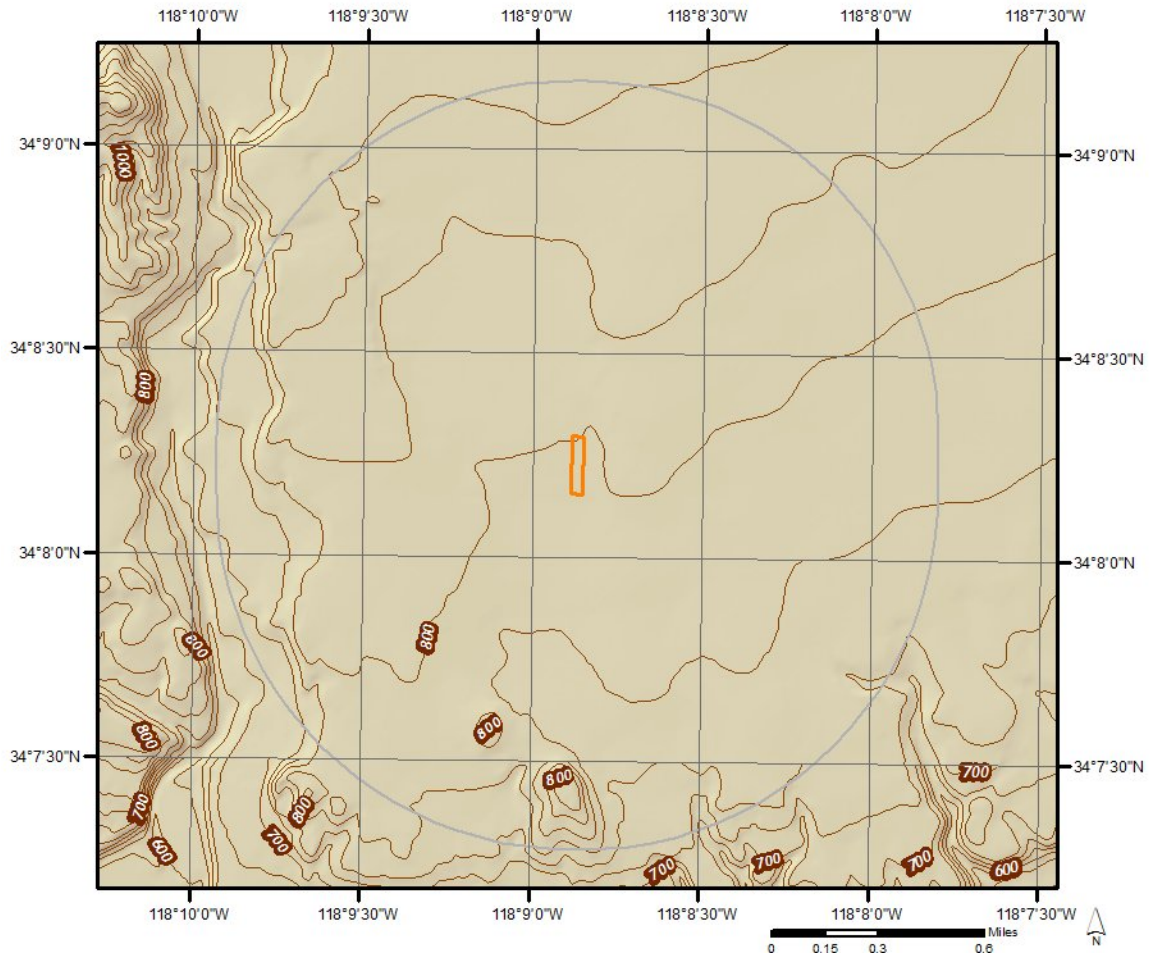

Hydrologic Information

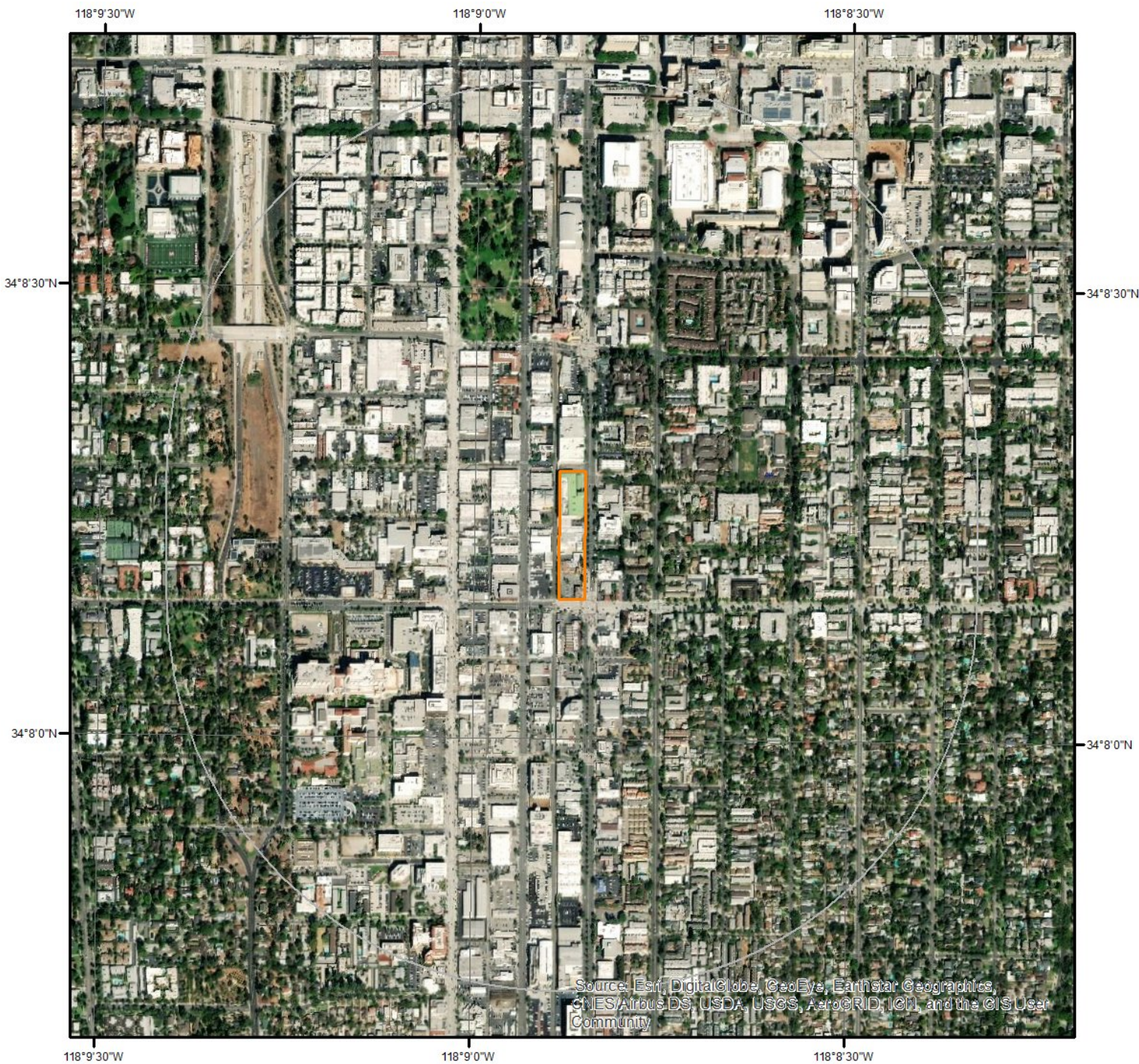

Wetland

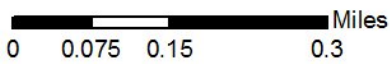

This map shows wetland existence using data from US Fish & Wildlife. Data coverage is shown to the right. Gray indicates no data available in the area.

- | | |
|---|---|
|  Estuarine and Marine Deepwater |  Freshwater Pond |
|  Estuarine and Marine Wetland |  Lake |
|  Freshwater Emergent Wetland |  Other |
|  Freshwater Forested/Shrub Wetland |  Riverine |



Hydrologic Information







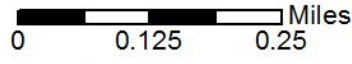







Source: Esri, DigitalGlobe, GeoEye, Earthstar Geographics, CNES/Airbus DS, USDA, USGS, AeroGRID, IGN, and the GIS User Community

Flood Hazard Zones



This map shows FEMA flood hazard zones. FIRM panels are shown to the right, and blank indicates no data is available.

 A	 AH	 VE	 OPEN WATER
 A99	 AO	 D	 NOT POPULATED
 AE	 V	 X	 AREA NOT INCLUDED



Hydrologic Information

The Wetland Type map shows wetland existence overlaid on an aerial imagery. The Flood Hazard Zones map shows FEMA flood hazard zones overlaid on an aerial imagery. Relevant FIRM panels and detailed zone information is provided below.

Available FIRM Panels in area: 06037C1375F(effective:2008-09-26)

Flood Zone X-12

Zone: X
Zone subtype: AREA OF MINIMAL FLOOD HAZARD

Geologic Information

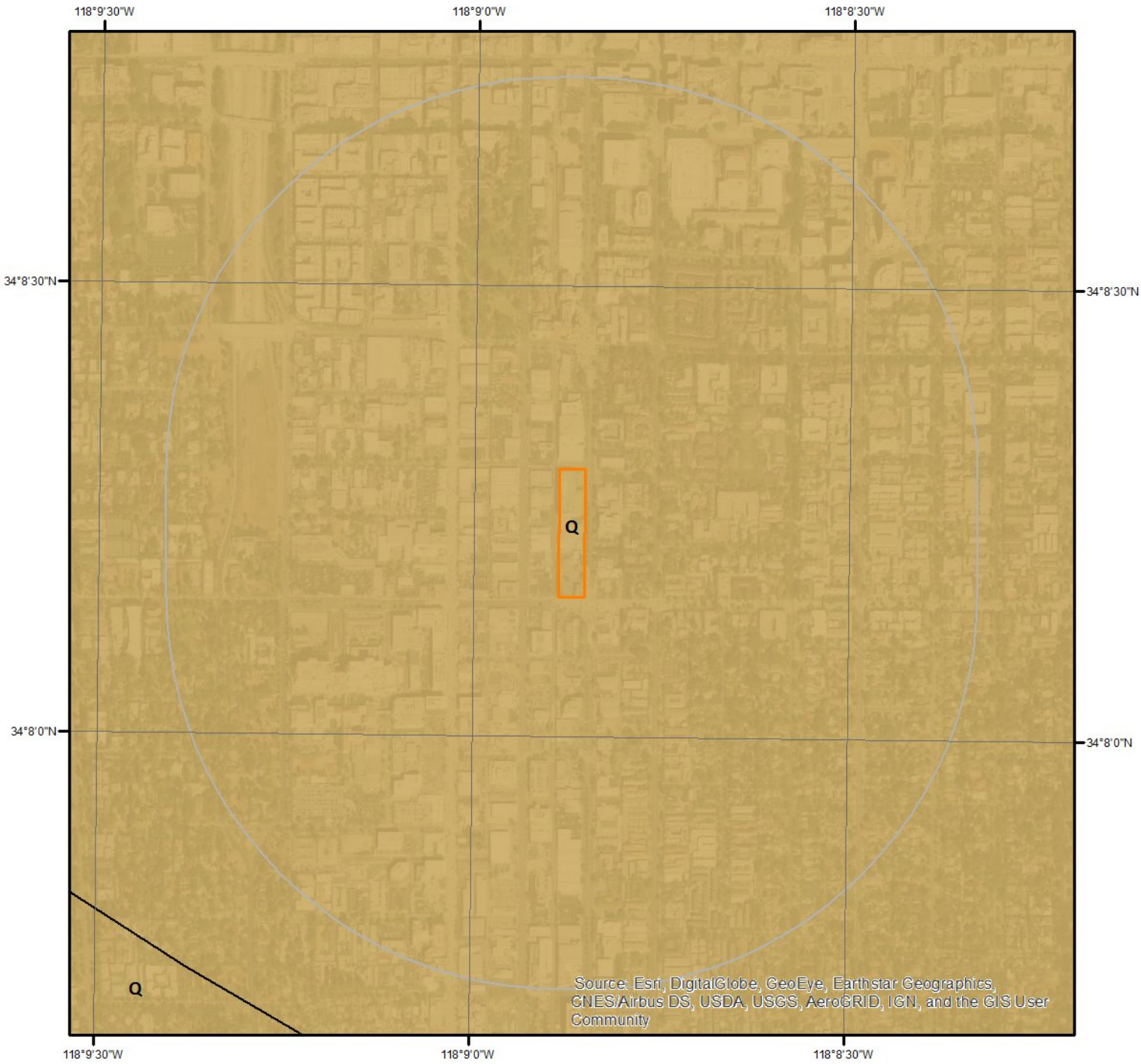

Geologic Units

This maps shows geologic units in the area. Please refer to the report for detailed descriptions.

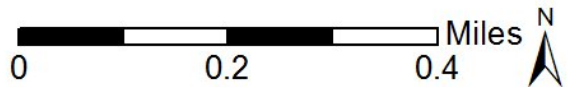

Geologic Information

The previous page shows USGS geology information. Detailed information about each unit is provided below.

Geologic Unit Q

Unit Name:	Quaternary alluvium and marine deposits
Unit Age:	Pliocene to Holocene
Primary Rock Type:	alluvium
Secondary Rock Type:	terrace
Unit Description:	Alluvium, lake, playa, and terrace deposits; unconsolidated and semi-consolidated. Mostly nonmarine, but includes marine deposits near the coast.

Soil Information

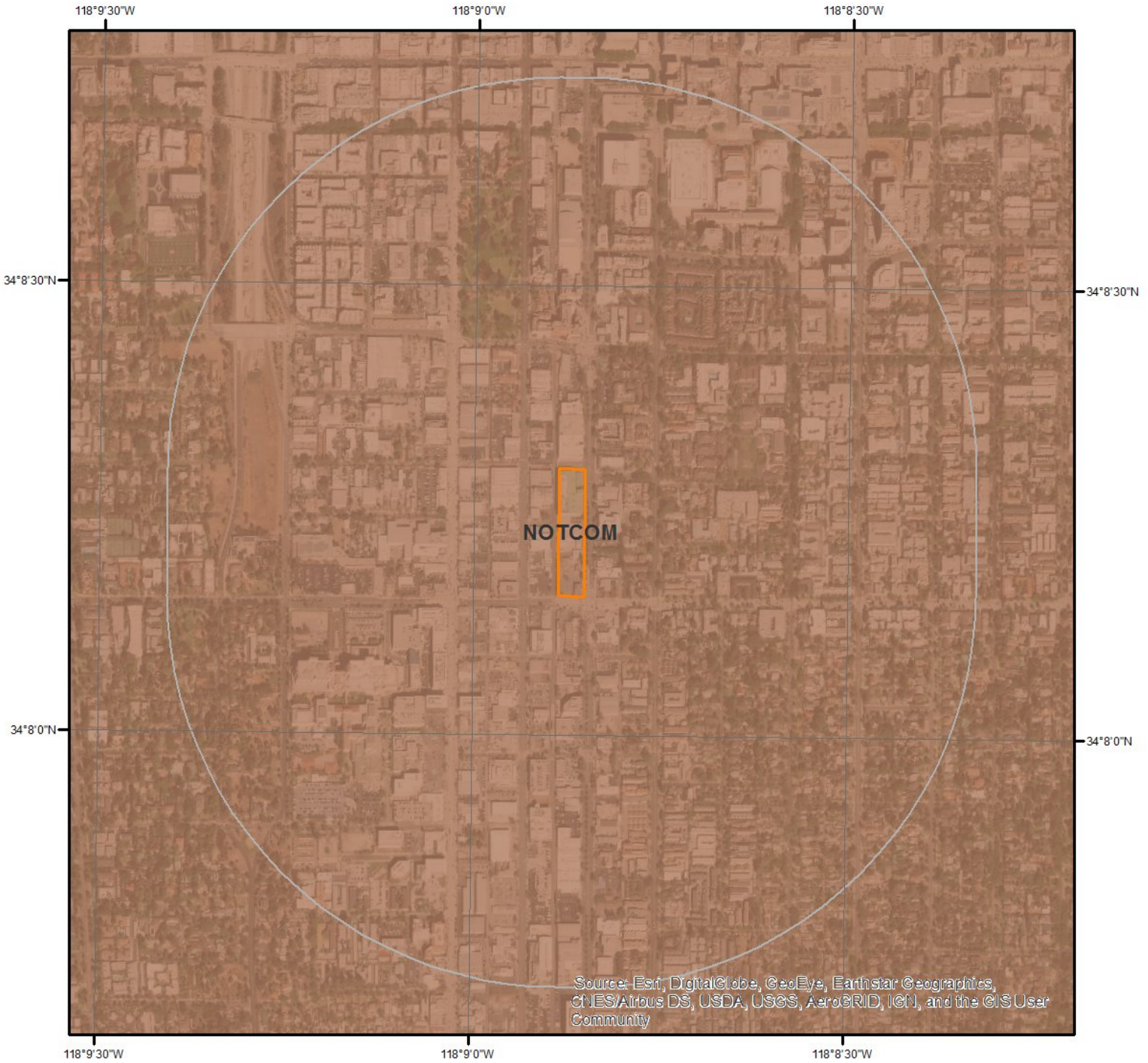

SSURGO Soils

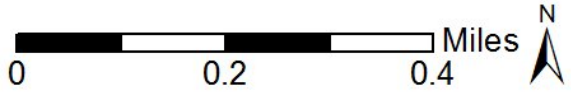

This maps shows SSURGO soil units around the target property. Please refer to the report for detailed soil descriptions.



Soil Information

The previous page shows a soil map using SSURGO data from USDA Natural Resources Conservation Service. Detailed information about each unit is provided below.

Map Unit NOTCOM

Map Unit Name:

No Digital Data Available

No more attributes available for this map unit

Wells and Additional Sources

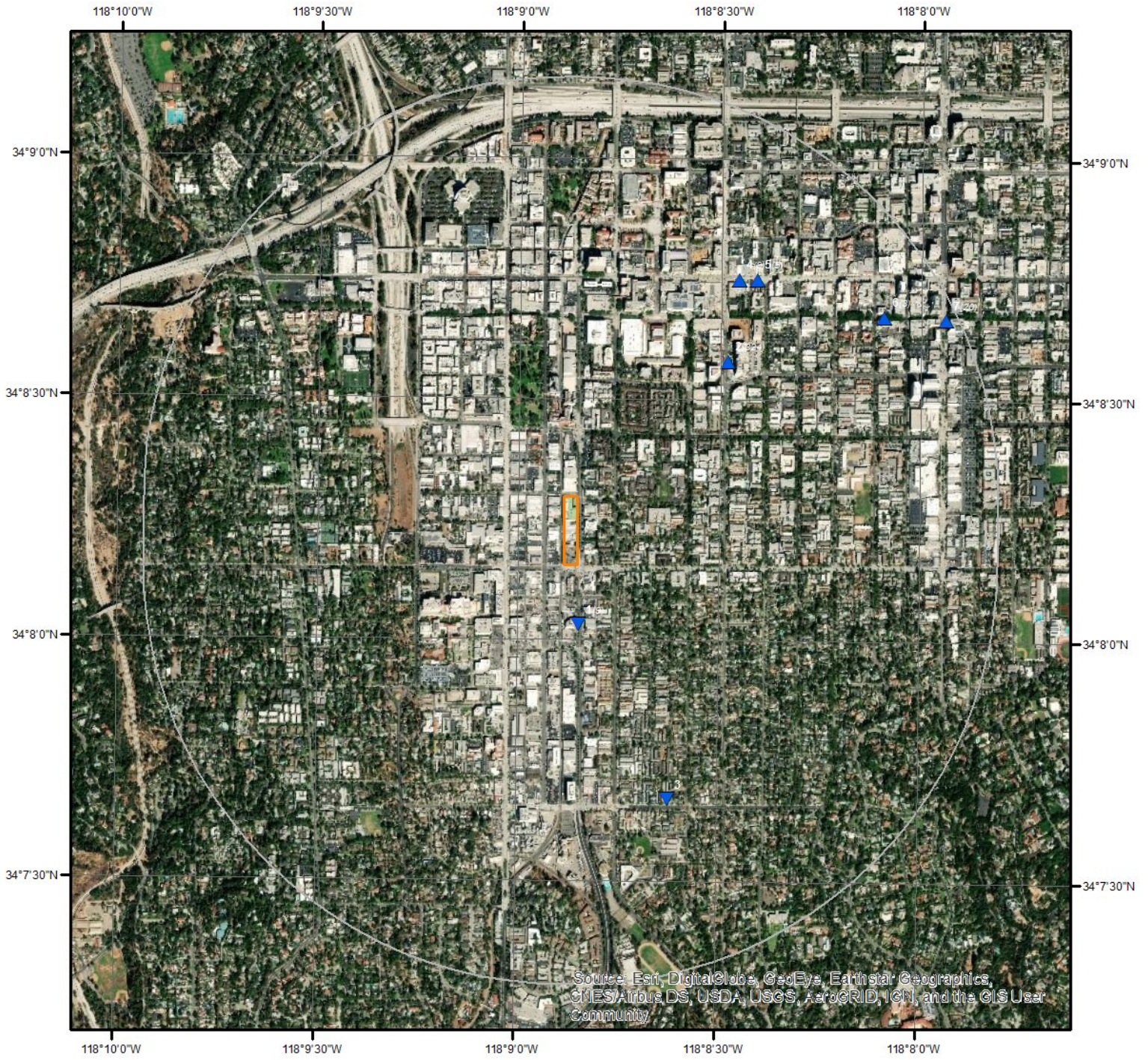

Wells & Additional Sources

- ▲ Sites with Higher Elevation
- Sites with Same Elevation
- ▼ Sites with Lower Elevation
- Sites with Unknown Elevation

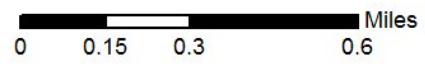

Wells and Additional Sources Summary

Federal Sources

Public Water Systems Violations and Enforcement Data

Map Key	PWS ID	Distance (ft)	Direction
1	CA2210922	755.35	S
2	CA1910446	2,539.22	NE
2	CA1910437	2,539.22	NE
2	CA1910451	2,539.22	NE
2	CA1910449	2,539.22	NE
2	CA1910418	2,539.22	NE
2	CA1910435	2,539.22	NE
2	CA1910447	2,539.22	NE
2	CA1910433	2,539.22	NE
2	CA1910420	2,539.22	NE
2	CA1910428	2,539.22	NE
2	CA1910124	2,539.22	NE
2	CA1910401	2,539.22	NE
2	CA1910444	2,539.22	NE
2	CA1910414	2,539.22	NE
2	CA1910402	2,539.22	NE
2	CA1910426	2,539.22	NE
2	CA1910440	2,539.22	NE
2	CA1910436	2,539.22	NE
2	CA1910404	2,539.22	NE
2	CA1910411	2,539.22	NE
2	CA1910421	2,539.22	NE
2	CA1910454	2,539.22	NE
2	CA1910442	2,539.22	NE
2	CA1910417	2,539.22	NE
2	CA1910410	2,539.22	NE
2	CA1910422	2,539.22	NE
2	CA1910412	2,539.22	NE
2	CA1910429	2,539.22	NE
2	CA1910416	2,539.22	NE
2	CA1910424	2,539.22	NE
2	CA1910434	2,539.22	NE
2	CA1910441	2,539.22	NE
2	CA1910407	2,539.22	NE
2	CA1910413	2,539.22	NE
2	CA1910431	2,539.22	NE
2	CA1910425	2,539.22	NE
2	CA1910423	2,539.22	NE
2	CA1910408	2,539.22	NE
2	CA1910405	2,539.22	NE
2	CA1910403	2,539.22	NE
2	CA1910438	2,539.22	NE
2	CA1910409	2,539.22	NE
2	CA1910445	2,539.22	NE
2	CA1910400	2,539.22	NE
2	CA1910450	2,539.22	NE
2	CA1910430	2,539.22	NE
2	CA1910452	2,539.22	NE
2	CA1910427	2,539.22	NE
2	CA1910406	2,539.22	NE
2	CA1910432	2,539.22	NE
2	CA1910419	2,539.22	NE
2	CA1910453	2,539.22	NE
2	CA1910415	2,539.22	NE
2	CA1910448	2,539.22	NE

Wells and Additional Sources Summary

2	CA1910439	2,539.22	NE
4	CA3701217	3,404.07	NE
5	CA3600532	3,543.35	NE
6	CA5400614	4,467.92	NE
6	GA0510043	4,467.92	NE
7	CA3400190	5,133.70	ENE
7	GA0590003	5,133.70	ENE
7	TX1810103	5,133.70	ENE
7	MO3048005	5,133.70	ENE

Safe Drinking Water Information System (SDWIS)

Map Key	PWS ID	Distance (ft)	Direction
1	CA2210922	755.35	S
1	CA2210922	755.35	S
1	CA2210922	755.35	S
1	CA2210922	755.35	S
1	CA2210922	755.35	S
1	CA2210922	755.35	S
1	CA2210922	755.35	S
1	CA2210922	755.35	S
2	CA1910401	2,539.22	NE
2	CA1910124	2,539.22	NE
2	CA1910423	2,539.22	NE
2	CA1910124	2,539.22	NE
2	CA1910440	2,539.22	NE
2	CA1910447	2,539.22	NE
2	CA1910124	2,539.22	NE
2	CA1910453	2,539.22	NE
2	CA1910124	2,539.22	NE
2	CA1910124	2,539.22	NE
2	CA1910124	2,539.22	NE
2	CA1910124	2,539.22	NE
2	CA1910124	2,539.22	NE
2	CA1910448	2,539.22	NE
2	CA1910124	2,539.22	NE
2	CA1910420	2,539.22	NE
2	CA1910124	2,539.22	NE
2	CA1910124	2,539.22	NE
2	CA1910431	2,539.22	NE
2	CA1910124	2,539.22	NE
2	CA1910124	2,539.22	NE
2	CA1910450	2,539.22	NE
2	CA1910124	2,539.22	NE
2	CA1910438	2,539.22	NE
2	CA1910451	2,539.22	NE
2	CA1910445	2,539.22	NE
2	CA1910124	2,539.22	NE
2	CA1910124	2,539.22	NE
2	CA1910124	2,539.22	NE
2	CA1910448	2,539.22	NE
2	CA1910407	2,539.22	NE
2	CA1910124	2,539.22	NE
2	CA1910124	2,539.22	NE
2	CA1910124	2,539.22	NE
2	CA1910124	2,539.22	NE
2	CA1910124	2,539.22	NE
2	CA1910403	2,539.22	NE
2	CA1910417	2,539.22	NE
2	CA1910124	2,539.22	NE
2	CA1910454	2,539.22	NE
2	CA1910414	2,539.22	NE
2	CA1910441	2,539.22	NE
2	CA1910414	2,539.22	NE
2	CA1910124	2,539.22	NE

Wells and Additional Sources Summary

2	CA1910417	2,539.22	NE
2	CA1910434	2,539.22	NE
2	CA1910419	2,539.22	NE
2	CA1910124	2,539.22	NE
2	CA1910447	2,539.22	NE
2	CA1910453	2,539.22	NE
2	CA1910124	2,539.22	NE
2	CA1910124	2,539.22	NE
2	CA1910424	2,539.22	NE
2	CA1910124	2,539.22	NE
2	CA1910124	2,539.22	NE
2	CA1910124	2,539.22	NE
2	CA1910452	2,539.22	NE
2	CA1910124	2,539.22	NE
2	CA1910124	2,539.22	NE
2	CA1910124	2,539.22	NE
2	CA1910124	2,539.22	NE
2	CA1910124	2,539.22	NE
2	CA1910434	2,539.22	NE
2	CA1910124	2,539.22	NE
2	CA1910412	2,539.22	NE
2	CA1910446	2,539.22	NE
2	CA1910420	2,539.22	NE
2	CA1910124	2,539.22	NE
2	CA1910124	2,539.22	NE
2	CA1910124	2,539.22	NE
2	CA1910445	2,539.22	NE
2	CA1910124	2,539.22	NE
2	CA1910429	2,539.22	NE
2	CA1910124	2,539.22	NE
2	CA1910124	2,539.22	NE
2	CA1910432	2,539.22	NE
2	CA1910124	2,539.22	NE
2	CA1910421	2,539.22	NE
2	CA1910431	2,539.22	NE
2	CA1910124	2,539.22	NE
2	CA1910401	2,539.22	NE
2	CA1910124	2,539.22	NE
2	CA1910124	2,539.22	NE
2	CA1910124	2,539.22	NE
2	CA1910124	2,539.22	NE
2	CA1910436	2,539.22	NE
2	CA1910433	2,539.22	NE
2	CA1910124	2,539.22	NE
2	CA1910439	2,539.22	NE
2	CA1910124	2,539.22	NE
2	CA1910437	2,539.22	NE
2	CA1910124	2,539.22	NE
2	CA1910406	2,539.22	NE
2	CA1910428	2,539.22	NE
2	CA1910426	2,539.22	NE
2	CA1910124	2,539.22	NE
2	CA1910412	2,539.22	NE
2	CA1910452	2,539.22	NE
2	CA1910124	2,539.22	NE
2	CA1910124	2,539.22	NE
2	CA1910124	2,539.22	NE
2	CA1910408	2,539.22	NE
2	CA1910451	2,539.22	NE
2	CA1910416	2,539.22	NE
2	CA1910124	2,539.22	NE
2	CA1910124	2,539.22	NE
2	CA1910124	2,539.22	NE
2	CA1910124	2,539.22	NE
2	CA1910124	2,539.22	NE
2	CA1910124	2,539.22	NE
2	CA1910124	2,539.22	NE
2	CA1910124	2,539.22	NE

Wells and Additional Sources Summary

2	CA1910124	2,539.22	NE
2	CA1910124	2,539.22	NE
2	CA1910124	2,539.22	NE
2	CA1910124	2,539.22	NE
2	CA1910124	2,539.22	NE
2	CA1910124	2,539.22	NE
2	CA1910439	2,539.22	NE
2	CA1910124	2,539.22	NE
2	CA1910411	2,539.22	NE
2	CA1910409	2,539.22	NE
2	CA1910124	2,539.22	NE
2	CA1910427	2,539.22	NE
2	CA1910124	2,539.22	NE
2	CA1910124	2,539.22	NE
2	CA1910424	2,539.22	NE
2	CA1910124	2,539.22	NE
2	CA1910438	2,539.22	NE
2	CA1910124	2,539.22	NE
2	CA1910124	2,539.22	NE
2	CA1910452	2,539.22	NE
2	CA1910124	2,539.22	NE
2	CA1910124	2,539.22	NE
2	CA1910403	2,539.22	NE
2	CA1910410	2,539.22	NE
2	CA1910444	2,539.22	NE
2	CA1910419	2,539.22	NE
2	CA1910124	2,539.22	NE
2	CA1910124	2,539.22	NE
2	CA1910124	2,539.22	NE
2	CA1910416	2,539.22	NE
2	CA1910410	2,539.22	NE
2	CA1910425	2,539.22	NE
2	CA1910404	2,539.22	NE
2	CA1910440	2,539.22	NE
2	CA1910404	2,539.22	NE
2	CA1910452	2,539.22	NE
2	CA1910124	2,539.22	NE
2	CA1910124	2,539.22	NE
2	CA1910124	2,539.22	NE
2	CA1910429	2,539.22	NE
2	CA1910402	2,539.22	NE
2	CA1910124	2,539.22	NE
2	CA1910124	2,539.22	NE
2	CA1910421	2,539.22	NE
2	CA1910124	2,539.22	NE
2	CA1910405	2,539.22	NE
2	CA1910124	2,539.22	NE
2	CA1910124	2,539.22	NE
2	CA1910124	2,539.22	NE
2	CA1910430	2,539.22	NE
2	CA1910124	2,539.22	NE
2	CA1910124	2,539.22	NE
2	CA1910124	2,539.22	NE
2	CA1910124	2,539.22	NE
2	CA1910449	2,539.22	NE
2	CA1910423	2,539.22	NE
2	CA1910124	2,539.22	NE
2	CA1910430	2,539.22	NE
2	CA1910400	2,539.22	NE
2	CA1910124	2,539.22	NE
2	CA1910124	2,539.22	NE
2	CA1910124	2,539.22	NE
2	CA1910124	2,539.22	NE
2	CA1910124	2,539.22	NE
2	CA1910402	2,539.22	NE
2	CA1910124	2,539.22	NE
2	CA1910124	2,539.22	NE

Wells and Additional Sources Summary

State Sources

Oil and Gas Wells

Map Key	ID	Distance (ft)	Direction
	No records found		

Public Water Supply Wells

Map Key	WCR No	Distance (ft)	Direction
3	WCR1982-005502	3,164.82	SSE

Water Wells

Map Key	ID	Distance (ft)	Direction
	No records found		

Well Investigation Program Case List

Map Key	ID	Distance (ft)	Direction
	No records found		

Wells and Additional Sources Detail Report

Public Water Systems Violations and Enforcement Data

Map Key	Direction	Distance (mi)	Distance (ft)	Elevation (ft)	DB
1	S	0.14	755.35	778.24	PWSV

Address Line 2:

State Code: CA
Zip Code: 91105
City Name: PASADENA
Address Line 1: 675 S. ARROYO PKWY SUITE 300
PWS ID: CA2210922
PWS Type Code: TNCWS
PWS Type Description: Transient Non-Community Water System
Primary Source Code: GW
Primary Source Desc: Groundwater
PWS Activity Code: A
PWS Activity Description: Active
PWS Deactivation Date:
Phone Number: 626-577-1130

--Details--

Population Served Count: 25
City Served:
County Served: Mariposa
State Served: CA
Zip Code Served:

Map Key	Direction	Distance (mi)	Distance (ft)	Elevation (ft)	DB
2	NE	0.48	2,539.22	830.34	PWSV

Address Line 2: 150 S. LOS ROBLES AVE
State Code: CA
Zip Code: 91101
City Name: PASADENA
Address Line 1:
PWS ID: CA1910446
PWS Type Code: TNCWS
PWS Type Description: Transient Non-Community Water System
Primary Source Code: GW
Primary Source Desc: Groundwater
PWS Activity Code: I
PWS Activity Description: Inactive
PWS Deactivation Date: 01/11/1993
Phone Number:

Wells and Additional Sources Detail Report

--Details--

Population Served Count: 25
 City Served: NC BASIN CG
 County Served:
 State Served: CA
 Zip Code Served:

Map Key	Direction	Distance (mi)	Distance (ft)	Elevation (ft)	DB
2	NE	0.48	2,539.22	830.34	PWSV

Address Line 2: 150 S. LOS ROBLES AVE
 State Code: CA
 Zip Code: 91101
 City Name: PASADENA
 Address Line 1:
 PWS ID: CA1910437
 PWS Type Code: TNCWS
 PWS Type Description: Transient Non-Community Water System
 Primary Source Code: GW
 Primary Source Desc: Groundwater
 PWS Activity Code: I
 PWS Activity Description: Inactive
 PWS Deactivation Date: 01/11/1993
 Phone Number:

--Details--

Population Served Count: 25
 City Served: NC WINSTON SPR
 County Served:
 State Served: CA
 Zip Code Served:

Map Key	Direction	Distance (mi)	Distance (ft)	Elevation (ft)	DB
2	NE	0.48	2,539.22	830.34	PWSV

Address Line 2: 150 S. LOS ROBLES AVE
 State Code: CA
 Zip Code: 91101
 City Name: PASADENA
 Address Line 1:
 PWS ID: CA1910451
 PWS Type Code: TNCWS
 PWS Type Description: Transient Non-Community Water System
 Primary Source Code: GW
 Primary Source Desc: Groundwater
 PWS Activity Code: I

Wells and Additional Sources Detail Report

PWS Activity Description: Inactive
 PWS Deactivation Date: 01/11/1993
 Phone Number:

--Details--

Population Served Count: 25
 City Served: NC HIDDEN SPR P
 County Served:
 State Served: CA
 Zip Code Served:

Map Key	Direction	Distance (mi)	Distance (ft)	Elevation (ft)	DB
2	NE	0.48	2,539.22	830.34	PWSV

Address Line 2: 150 S. LOS ROBLES AVE
 State Code: CA
 Zip Code: 91101
 City Name: PASADENA
 Address Line 1:
 PWS ID: CA1910449
 PWS Type Code: TNCWS
 PWS Type Description: Transient Non-Community Water System
 Primary Source Code: GW
 Primary Source Desc: Groundwater
 PWS Activity Code: I
 PWS Activity Description: Inactive
 PWS Deactivation Date: 01/11/1993
 Phone Number:

--Details--

Population Served Count: 25
 City Served: NC DEAR SPR CG
 County Served:
 State Served: CA
 Zip Code Served:

Map Key	Direction	Distance (mi)	Distance (ft)	Elevation (ft)	DB
2	NE	0.48	2,539.22	830.34	PWSV

Address Line 2: 150 S. LOS ROBLES AVE
 State Code: CA
 Zip Code: 91101
 City Name: PASADENA
 Address Line 1:
 PWS ID: CA1910418
 PWS Type Code: TNCWS

Wells and Additional Sources Detail Report

PWS Type Description: Transient Non-Community Water System
 Primary Source Code: GW
 Primary Source Desc: Groundwater
 PWS Activity Code: I
 PWS Activity Description: Inactive
 PWS Deactivation Date: 01/11/1993
 Phone Number:

--Details--

Population Served Count: 25
 City Served: NC BIG CIENAGA
 County Served:
 State Served: CA
 Zip Code Served:

Map Key	Direction	Distance (mi)	Distance (ft)	Elevation (ft)	DB
2	NE	0.48	2,539.22	830.34	PWSV

Address Line 2: 150 S. LOS ROBLES AVE
 State Code: CA
 Zip Code: 91101
 City Name: PASADENA
 Address Line 1:
 PWS ID: CA1910435
 PWS Type Code: TNCWS
 PWS Type Description: Transient Non-Community Water System
 Primary Source Code: SW
 Primary Source Desc: Surface Water
 PWS Activity Code: I
 PWS Activity Description: Inactive
 PWS Deactivation Date: 01/11/1993
 Phone Number:

--Details--

Population Served Count: 25
 City Served: NC PYRAMID LAKE
 County Served:
 State Served: CA
 Zip Code Served:

Map Key	Direction	Distance (mi)	Distance (ft)	Elevation (ft)	DB
2	NE	0.48	2,539.22	830.34	PWSV

Address Line 2: 150 S. LOS ROBLES AVE
 State Code: CA
 Zip Code: 91101

Wells and Additional Sources Detail Report

City Name: PASADENA
 Address Line 1:
 PWS ID: CA1910447
 PWS Type Code: TNCWS
 PWS Type Description: Transient Non-Community Water System
 Primary Source Code: GW
 Primary Source Desc: Groundwater
 PWS Activity Code: I
 PWS Activity Description: Inactive
 PWS Deactivation Date: 01/11/1993
 Phone Number:

--Details--

Population Served Count: 25
 City Served: NC BIGPINES CG
 County Served:
 State Served: CA
 Zip Code Served:

Map Key	Direction	Distance (mi)	Distance (ft)	Elevation (ft)	DB
2	NE	0.48	2,539.22	830.34	PWSV

Address Line 2: 150 S. LOS ROBLES AVE
 State Code: CA
 Zip Code: 91101
 City Name: PASADENA
 Address Line 1:
 PWS ID: CA1910433
 PWS Type Code: TNCWS
 PWS Type Description: Transient Non-Community Water System
 Primary Source Code: GW
 Primary Source Desc: Groundwater
 PWS Activity Code: I
 PWS Activity Description: Inactive
 PWS Deactivation Date: 01/11/1993
 Phone Number:

--Details--

Population Served Count: 25
 City Served: NC FALLS CG
 County Served:
 State Served: CA
 Zip Code Served:

Map Key	Direction	Distance (mi)	Distance (ft)	Elevation (ft)	DB
2	NE	0.48	2,539.22	830.34	PWSV

Wells and Additional Sources Detail Report

Address Line 2: 150 S. LOS ROBLES AVE
 State Code: CA
 Zip Code: 91101
 City Name: PASADENA
 Address Line 1:
 PWS ID: CA1910420
 PWS Type Code: TNCWS
 PWS Type Description: Transient Non-Community Water System
 Primary Source Code: GW
 Primary Source Desc: Groundwater
 PWS Activity Code: I
 PWS Activity Description: Inactive
 PWS Deactivation Date: 01/11/1993
 Phone Number:

--Details--

Population Served Count: 25
 City Served: NC ELDORADOVILL
 County Served:
 State Served: CA
 Zip Code Served:

Map Key	Direction	Distance (mi)	Distance (ft)	Elevation (ft)	DB
2	NE	0.48	2,539.22	830.34	PWSV

Address Line 2: 150 S. LOS ROBLES AVE
 State Code: CA
 Zip Code: 91101
 City Name: PASADENA
 Address Line 1:
 PWS ID: CA1910428
 PWS Type Code: TNCWS
 PWS Type Description: Transient Non-Community Water System
 Primary Source Code: GW
 Primary Source Desc: Groundwater
 PWS Activity Code: I
 PWS Activity Description: Inactive
 PWS Deactivation Date: 01/11/1993
 Phone Number:

--Details--

Population Served Count: 25
 City Served: NC PROSPECT CG
 County Served:
 State Served: CA

Wells and Additional Sources Detail Report

Zip Code Served:

Map Key	Direction	Distance (mi)	Distance (ft)	Elevation (ft)	DB
2	NE	0.48	2,539.22	830.34	PWSV

Address Line 2:

State Code: CA
Zip Code: 91101
City Name: PASADENA
Address Line 1: 150 S. LOS ROBLES AVE. SUITE 200
PWS ID: CA1910124
PWS Type Code: CWS
PWS Type Description: Community Water System
Primary Source Code: SWP
Primary Source Desc: Purchased Surface Water
PWS Activity Code: A
PWS Activity Description: Active
PWS Deactivation Date:
Phone Number: 626-744-4416

--Details--

Population Served Count: 165740
City Served: PASADENA
County Served: Los Angeles
State Served: CA
Zip Code Served:

Map Key	Direction	Distance (mi)	Distance (ft)	Elevation (ft)	DB
2	NE	0.48	2,539.22	830.34	PWSV

Address Line 2: 150 S. LOS ROBLES AVE
State Code: CA
Zip Code: 91101
City Name: PASADENA
Address Line 1:
PWS ID: CA1910401
PWS Type Code: TNCWS
PWS Type Description: Transient Non-Community Water System
Primary Source Code: SW
Primary Source Desc: Surface Water
PWS Activity Code: I
PWS Activity Description: Inactive
PWS Deactivation Date: 01/11/1993
Phone Number:

--Details--

Wells and Additional Sources Detail Report

Population Served Count: 25
 City Served: NC SAM OLENE GR
 County Served:
 State Served: CA
 Zip Code Served:

Map Key	Direction	Distance (mi)	Distance (ft)	Elevation (ft)	DB
2	NE	0.48	2,539.22	830.34	PWSV

Address Line 2: 150 S. LOS ROBLES AVE
 State Code: CA
 Zip Code: 91101
 City Name: PASADENA
 Address Line 1:
 PWS ID: CA1910444
 PWS Type Code: TNCWS
 PWS Type Description: Transient Non-Community Water System
 Primary Source Code: GW
 Primary Source Desc: Groundwater
 PWS Activity Code: I
 PWS Activity Description: Inactive
 PWS Deactivation Date: 01/11/1993
 Phone Number:

--Details--

Population Served Count: 25
 City Served: NC S FORK CG
 County Served:
 State Served: CA
 Zip Code Served:

Map Key	Direction	Distance (mi)	Distance (ft)	Elevation (ft)	DB
2	NE	0.48	2,539.22	830.34	PWSV

Address Line 2: 150 S. LOS ROBLES AVE
 State Code: CA
 Zip Code: 91101
 City Name: PASADENA
 Address Line 1:
 PWS ID: CA1910414
 PWS Type Code: TNCWS
 PWS Type Description: Transient Non-Community Water System
 Primary Source Code: SW
 Primary Source Desc: Surface Water
 PWS Activity Code: I
 PWS Activity Description: Inactive

Wells and Additional Sources Detail Report

PWS Deactivation Date: 01/11/1993
 Phone Number:

--Details--

Population Served Count: 25
 City Served: NC COLDBROOK CG
 County Served:
 State Served: CA
 Zip Code Served:

Map Key	Direction	Distance (mi)	Distance (ft)	Elevation (ft)	DB
2	NE	0.48	2,539.22	830.34	PWSV

Address Line 2: 150 S. LOS ROBLES AVE
 State Code: CA
 Zip Code: 91101
 City Name: PASADENA
 Address Line 1:
 PWS ID: CA1910402
 PWS Type Code: TNCWS
 PWS Type Description: Transient Non-Community Water System
 Primary Source Code: GW
 Primary Source Desc: Groundwater
 PWS Activity Code: I
 PWS Activity Description: Inactive
 PWS Deactivation Date: 01/11/1993
 Phone Number:

--Details--

Population Served Count: 25
 City Served: NC BEAR CYN SPR
 County Served:
 State Served: CA
 Zip Code Served:

Map Key	Direction	Distance (mi)	Distance (ft)	Elevation (ft)	DB
2	NE	0.48	2,539.22	830.34	PWSV

Address Line 2: 150 S. LOS ROBLES AVE
 State Code: CA
 Zip Code: 91101
 City Name: PASADENA
 Address Line 1:
 PWS ID: CA1910426
 PWS Type Code: TNCWS
 PWS Type Description: Transient Non-Community Water System

Wells and Additional Sources Detail Report

Primary Source Code: GW
 Primary Source Desc: Groundwater
 PWS Activity Code: I
 PWS Activity Description: Inactive
 PWS Deactivation Date: 01/11/1993
 Phone Number:

--Details--

Population Served Count: 25
 City Served: NC SPUNK SPR CG
 County Served:
 State Served: CA
 Zip Code Served:

Map Key	Direction	Distance (mi)	Distance (ft)	Elevation (ft)	DB
2	NE	0.48	2,539.22	830.34	PWSV

Address Line 2: 150 S. LOS ROBLES AVE
 State Code: CA
 Zip Code: 91101
 City Name: PASADENA
 Address Line 1:
 PWS ID: CA1910440
 PWS Type Code: TNCWS
 PWS Type Description: Transient Non-Community Water System
 Primary Source Code: GW
 Primary Source Desc: Groundwater
 PWS Activity Code: I
 PWS Activity Description: Inactive
 PWS Deactivation Date: 01/11/1993
 Phone Number:

--Details--

Population Served Count: 25
 City Served: NC APPLETREE CG
 County Served:
 State Served: CA
 Zip Code Served:

Map Key	Direction	Distance (mi)	Distance (ft)	Elevation (ft)	DB
2	NE	0.48	2,539.22	830.34	PWSV

Address Line 2: 150 S. LOS ROBLES AVE
 State Code: CA
 Zip Code: 91101
 City Name: PASADENA

Wells and Additional Sources Detail Report

Address Line 1:
 PWS ID: CA1910436
 PWS Type Code: TNCWS
 PWS Type Description: Transient Non-Community Water System
 Primary Source Code: GW
 Primary Source Desc: Groundwater
 PWS Activity Code: I
 PWS Activity Description: Inactive
 PWS Deactivation Date: 01/11/1993
 Phone Number:

--Details--

Population Served Count: 25
 City Served: NC PINE CYN SPR
 County Served:
 State Served: CA
 Zip Code Served:

Map Key	Direction	Distance (mi)	Distance (ft)	Elevation (ft)	DB
2	NE	0.48	2,539.22	830.34	PWSV

Address Line 2: 150 S. LOS ROBLES AVE
 State Code: CA
 Zip Code: 91101
 City Name: PASADENA
 Address Line 1:
 PWS ID: CA1910404
 PWS Type Code: TNCWS
 PWS Type Description: Transient Non-Community Water System
 Primary Source Code: GW
 Primary Source Desc: Groundwater
 PWS Activity Code: I
 PWS Activity Description: Inactive
 PWS Deactivation Date: 01/11/1993
 Phone Number:

--Details--

Population Served Count: 25
 City Served: NC STEVENS SPRI
 County Served:
 State Served: CA
 Zip Code Served:

Map Key	Direction	Distance (mi)	Distance (ft)	Elevation (ft)	DB
2	NE	0.48	2,539.22	830.34	PWSV

Wells and Additional Sources Detail Report

Address Line 2: 150 S. LOS ROBLES AVE
 State Code: CA
 Zip Code: 91101
 City Name: PASADENA
 Address Line 1:
 PWS ID: CA1910411
 PWS Type Code: TNCWS
 PWS Type Description: Transient Non-Community Water System
 Primary Source Code: GW
 Primary Source Desc: Groundwater
 PWS Activity Code: I
 PWS Activity Description: Inactive
 PWS Deactivation Date: 01/11/1993
 Phone Number:

--Details--

Population Served Count: 25
 City Served: NC CHARLTON WEL
 County Served:
 State Served: CA
 Zip Code Served:

Map Key	Direction	Distance (mi)	Distance (ft)	Elevation (ft)	DB
2	NE	0.48	2,539.22	830.34	PWSV

Address Line 2: 150 S. LOS ROBLES AVE
 State Code: CA
 Zip Code: 91101
 City Name: PASADENA
 Address Line 1:
 PWS ID: CA1910421
 PWS Type Code: TNCWS
 PWS Type Description: Transient Non-Community Water System
 Primary Source Code: GW
 Primary Source Desc: Groundwater
 PWS Activity Code: I
 PWS Activity Description: Inactive
 PWS Deactivation Date: 01/11/1993
 Phone Number:

--Details--

Population Served Count: 25
 City Served: NC ALEXANDER SP
 County Served:
 State Served: CA
 Zip Code Served:

Wells and Additional Sources Detail Report

Map Key	Direction	Distance (mi)	Distance (ft)	Elevation (ft)	DB
2	NE	0.48	2,539.22	830.34	PWSV

Address Line 2: 150 S. LOS ROBLES AVE
 State Code: CA
 Zip Code: 91101
 City Name: PASADENA
 Address Line 1:
 PWS ID: CA1910454
 PWS Type Code: TNCWS
 PWS Type Description: Transient Non-Community Water System
 Primary Source Code: GW
 Primary Source Desc: Groundwater
 PWS Activity Code: I
 PWS Activity Description: Inactive
 PWS Deactivation Date: 01/11/1993
 Phone Number:

--Details--

Population Served Count: 25
 City Served: NC SOLEDAD CG
 County Served:
 State Served: CA
 Zip Code Served:

Map Key	Direction	Distance (mi)	Distance (ft)	Elevation (ft)	DB
2	NE	0.48	2,539.22	830.34	PWSV

Address Line 2: 150 S. LOS ROBLES AVE
 State Code: CA
 Zip Code: 91101
 City Name: PASADENA
 Address Line 1:
 PWS ID: CA1910442
 PWS Type Code: TNCWS
 PWS Type Description: Transient Non-Community Water System
 Primary Source Code: GW
 Primary Source Desc: Groundwater
 PWS Activity Code: I
 PWS Activity Description: Inactive
 PWS Deactivation Date: 01/11/1993
 Phone Number:

--Details--

Population Served Count: 25

Wells and Additional Sources Detail Report

City Served: NC LITTLE JIMMY
 County Served:
 State Served: CA
 Zip Code Served:

Map Key	Direction	Distance (mi)	Distance (ft)	Elevation (ft)	DB
2	NE	0.48	2,539.22	830.34	PWSV

Address Line 2: 150 S. LOS ROBLES AVE
 State Code: CA
 Zip Code: 91101
 City Name: PASADENA
 Address Line 1:
 PWS ID: CA1910417
 PWS Type Code: TNCWS
 PWS Type Description: Transient Non-Community Water System
 Primary Source Code: GW
 Primary Source Desc: Groundwater
 PWS Activity Code: I
 PWS Activity Description: Inactive
 PWS Deactivation Date: 01/11/1993
 Phone Number:

--Details--

Population Served Count: 25
 City Served: NC GLENN CG
 County Served:
 State Served: CA
 Zip Code Served:

Map Key	Direction	Distance (mi)	Distance (ft)	Elevation (ft)	DB
2	NE	0.48	2,539.22	830.34	PWSV

Address Line 2: 150 S. LOS ROBLES AVE
 State Code: CA
 Zip Code: 91101
 City Name: PASADENA
 Address Line 1:
 PWS ID: CA1910410
 PWS Type Code: TNCWS
 PWS Type Description: Transient Non-Community Water System
 Primary Source Code: SW
 Primary Source Desc: Surface Water
 PWS Activity Code: I
 PWS Activity Description: Inactive
 PWS Deactivation Date: 01/11/1993

Wells and Additional Sources Detail Report

Phone Number:

--Details--

Population Served Count: 25
 City Served: NC RUSH CR STRE
 County Served:
 State Served: CA
 Zip Code Served:

Map Key	Direction	Distance (mi)	Distance (ft)	Elevation (ft)	DB
2	NE	0.48	2,539.22	830.34	PWSV

Address Line 2: 150 S. LOS ROBLES AVE
 State Code: CA
 Zip Code: 91101
 City Name: PASADENA
 Address Line 1:
 PWS ID: CA1910422
 PWS Type Code: TNCWS
 PWS Type Description: Transient Non-Community Water System
 Primary Source Code: GW
 Primary Source Desc: Groundwater
 PWS Activity Code: I
 PWS Activity Description: Inactive
 PWS Deactivation Date: 01/11/1993
 Phone Number:

--Details--

Population Served Count: 25
 City Served: NC ARTESIAN SPR
 County Served:
 State Served: CA
 Zip Code Served:

Map Key	Direction	Distance (mi)	Distance (ft)	Elevation (ft)	DB
2	NE	0.48	2,539.22	830.34	PWSV

Address Line 2: 150 S. LOS ROBLES AVE
 State Code: CA
 Zip Code: 91101
 City Name: PASADENA
 Address Line 1:
 PWS ID: CA1910412
 PWS Type Code: TNCWS
 PWS Type Description: Transient Non-Community Water System
 Primary Source Code: GW

Wells and Additional Sources Detail Report

Primary Source Desc: Groundwater
 PWS Activity Code: I
 PWS Activity Description: Inactive
 PWS Deactivation Date: 01/11/1993
 Phone Number:

--Details--

Population Served Count: 25
 City Served: NC CHARLTON WEL
 County Served:
 State Served: CA
 Zip Code Served:

Map Key	Direction	Distance (mi)	Distance (ft)	Elevation (ft)	DB
2	NE	0.48	2,539.22	830.34	PWSV

Address Line 2: 150 S. LOS ROBLES AVE
 State Code: CA
 Zip Code: 91101
 City Name: PASADENA
 Address Line 1:
 PWS ID: CA1910429
 PWS Type Code: TNCWS
 PWS Type Description: Transient Non-Community Water System
 Primary Source Code: GW
 Primary Source Desc: Groundwater
 PWS Activity Code: I
 PWS Activity Description: Inactive
 PWS Deactivation Date: 01/11/1993
 Phone Number:

--Details--

Population Served Count: 25
 City Served: NC CIENAGA CG
 County Served:
 State Served: CA
 Zip Code Served:

Map Key	Direction	Distance (mi)	Distance (ft)	Elevation (ft)	DB
2	NE	0.48	2,539.22	830.34	PWSV

Address Line 2: 150 S. LOS ROBLES AVE
 State Code: CA
 Zip Code: 91101
 City Name: PASADENA
 Address Line 1:

Wells and Additional Sources Detail Report

PWS ID: CA1910416
 PWS Type Code: TNCWS
 PWS Type Description: Transient Non-Community Water System
 Primary Source Code: GW
 Primary Source Desc: Groundwater
 PWS Activity Code: I
 PWS Activity Description: Inactive
 PWS Deactivation Date: 01/11/1993
 Phone Number:

--Details--

Population Served Count: 25
 City Served: NC MANKER SPRIN
 County Served:
 State Served: CA
 Zip Code Served:

Map Key	Direction	Distance (mi)	Distance (ft)	Elevation (ft)	DB
2	NE	0.48	2,539.22	830.34	PWSV

Address Line 2: 150 S. LOS ROBLES AVE
 State Code: CA
 Zip Code: 91101
 City Name: PASADENA
 Address Line 1:
 PWS ID: CA1910424
 PWS Type Code: TNCWS
 PWS Type Description: Transient Non-Community Water System
 Primary Source Code: GW
 Primary Source Desc: Groundwater
 PWS Activity Code: I
 PWS Activity Description: Inactive
 PWS Deactivation Date: 01/11/1993
 Phone Number:

--Details--

Population Served Count: 25
 City Served: NC BIG OAK CG
 County Served:
 State Served: CA
 Zip Code Served:

Map Key	Direction	Distance (mi)	Distance (ft)	Elevation (ft)	DB
2	NE	0.48	2,539.22	830.34	PWSV

Address Line 2: 150 S. LOS ROBLES AVE

Wells and Additional Sources Detail Report

State Code: CA
 Zip Code: 91101
 City Name: PASADENA
 Address Line 1:
 PWS ID: CA1910434
 PWS Type Code: TNCWS
 PWS Type Description: Transient Non-Community Water System
 Primary Source Code: GW
 Primary Source Desc: Groundwater
 PWS Activity Code: I
 PWS Activity Description: Inactive
 PWS Deactivation Date: 01/11/1993
 Phone Number:

--Details--

Population Served Count: 25
 City Served: NC WARMSPRINGS
 County Served:
 State Served: CA
 Zip Code Served:

Map Key	Direction	Distance (mi)	Distance (ft)	Elevation (ft)	DB
2	NE	0.48	2,539.22	830.34	PWSV

Address Line 2: 150 S. LOS ROBLES AVE
 State Code: CA
 Zip Code: 91101
 City Name: PASADENA
 Address Line 1:
 PWS ID: CA1910441
 PWS Type Code: TNCWS
 PWS Type Description: Transient Non-Community Water System
 Primary Source Code: GW
 Primary Source Desc: Groundwater
 PWS Activity Code: I
 PWS Activity Description: Inactive
 PWS Deactivation Date: 01/11/1993
 Phone Number:

--Details--

Population Served Count: 25
 City Served: NC COLUMBINE SP
 County Served:
 State Served: CA
 Zip Code Served:

Map Key	Direction	Distance (mi)	Distance (ft)	Elevation (ft)	DB
---------	-----------	---------------	---------------	----------------	----

Wells and Additional Sources Detail Report

2 NE 0.48 2,539.22 830.34 PWSV

Address Line 2: 150 S. LOS ROBLES AVE
 State Code: CA
 Zip Code: 91101
 City Name: PASADENA
 Address Line 1:
 PWS ID: CA1910407
 PWS Type Code: TNCWS
 PWS Type Description: Transient Non-Community Water System
 Primary Source Code: SW
 Primary Source Desc: Surface Water
 PWS Activity Code: I
 PWS Activity Description: Inactive
 PWS Deactivation Date: 01/11/1993
 Phone Number:

--Details--

Population Served Count: 25
 City Served: NC VALLEY FORGE
 County Served:
 State Served: CA
 Zip Code Served:

Map Key	Direction	Distance (mi)	Distance (ft)	Elevation (ft)	DB
2	NE	0.48	2,539.22	830.34	PWSV

Address Line 2: 150 S. LOS ROBLES AVE
 State Code: CA
 Zip Code: 91101
 City Name: PASADENA
 Address Line 1:
 PWS ID: CA1910413
 PWS Type Code: TNCWS
 PWS Type Description: Transient Non-Community Water System
 Primary Source Code: SW
 Primary Source Desc: Surface Water
 PWS Activity Code: I
 PWS Activity Description: Inactive
 PWS Deactivation Date: 01/11/1993
 Phone Number:

--Details--

Population Served Count: 25
 City Served: NC CLEWAGA WELL

Wells and Additional Sources Detail Report

County Served:
 State Served: CA
 Zip Code Served:

Map Key	Direction	Distance (mi)	Distance (ft)	Elevation (ft)	DB
2	NE	0.48	2,539.22	830.34	PWSV

Address Line 2: 150 S. LOS ROBLES AVE
 State Code: CA
 Zip Code: 91101
 City Name: PASADENA
 Address Line 1:
 PWS ID: CA1910431
 PWS Type Code: TNCWS
 PWS Type Description: Transient Non-Community Water System
 Primary Source Code: GW
 Primary Source Desc: Groundwater
 PWS Activity Code: I
 PWS Activity Description: Inactive
 PWS Deactivation Date: 01/11/1993
 Phone Number:

--Details--

Population Served Count: 25
 City Served: NC UPPER SHAKE
 County Served:
 State Served: CA
 Zip Code Served:

Map Key	Direction	Distance (mi)	Distance (ft)	Elevation (ft)	DB
2	NE	0.48	2,539.22	830.34	PWSV

Address Line 2: 150 S. LOS ROBLES AVE
 State Code: CA
 Zip Code: 91101
 City Name: PASADENA
 Address Line 1:
 PWS ID: CA1910425
 PWS Type Code: TNCWS
 PWS Type Description: Transient Non-Community Water System
 Primary Source Code: GW
 Primary Source Desc: Groundwater
 PWS Activity Code: I
 PWS Activity Description: Inactive
 PWS Deactivation Date: 01/11/1993
 Phone Number:

Wells and Additional Sources Detail Report

--Details--

Population Served Count: 25
 City Served: NC SOUTH PORTAL
 County Served:
 State Served: CA
 Zip Code Served:

Map Key	Direction	Distance (mi)	Distance (ft)	Elevation (ft)	DB
2	NE	0.48	2,539.22	830.34	PWSV

Address Line 2: 150 S. LOS ROBLES AVE
 State Code: CA
 Zip Code: 91101
 City Name: PASADENA
 Address Line 1:
 PWS ID: CA1910423
 PWS Type Code: TNCWS
 PWS Type Description: Transient Non-Community Water System
 Primary Source Code: GW
 Primary Source Desc: Groundwater
 PWS Activity Code: I
 PWS Activity Description: Inactive
 PWS Deactivation Date: 01/11/1993
 Phone Number:

--Details--

Population Served Count: 25
 City Served: NC STREAMSIDE C
 County Served:
 State Served: CA
 Zip Code Served:

Map Key	Direction	Distance (mi)	Distance (ft)	Elevation (ft)	DB
2	NE	0.48	2,539.22	830.34	PWSV

Address Line 2: 150 S. LOS ROBLES AVE
 State Code: CA
 Zip Code: 91101
 City Name: PASADENA
 Address Line 1:
 PWS ID: CA1910408
 PWS Type Code: TNCWS
 PWS Type Description: Transient Non-Community Water System
 Primary Source Code: GW
 Primary Source Desc: Groundwater

Wells and Additional Sources Detail Report

PWS Activity Code: I
 PWS Activity Description: Inactive
 PWS Deactivation Date: 01/11/1993
 Phone Number:

--Details--

Population Served Count: 25
 City Served: NC HORSE FLATS
 County Served:
 State Served: CA
 Zip Code Served:

Map Key	Direction	Distance (mi)	Distance (ft)	Elevation (ft)	DB
2	NE	0.48	2,539.22	830.34	PWSV

Address Line 2: 150 S. LOS ROBLES AVE
 State Code: CA
 Zip Code: 91101
 City Name: PASADENA
 Address Line 1:
 PWS ID: CA1910405
 PWS Type Code: TNCWS
 PWS Type Description: Transient Non-Community Water System
 Primary Source Code: GW
 Primary Source Desc: Groundwater
 PWS Activity Code: I
 PWS Activity Description: Inactive
 PWS Deactivation Date: 01/11/1993
 Phone Number:

--Details--

Population Served Count: 25
 City Served: NC MT LOWE SPRI
 County Served:
 State Served: CA
 Zip Code Served:

Map Key	Direction	Distance (mi)	Distance (ft)	Elevation (ft)	DB
2	NE	0.48	2,539.22	830.34	PWSV

Address Line 2: 150 S. LOS ROBLES AVE
 State Code: CA
 Zip Code: 91101
 City Name: PASADENA
 Address Line 1:
 PWS ID: CA1910403

Wells and Additional Sources Detail Report

PWS Type Code: TNCWS
 PWS Type Description: Transient Non-Community Water System
 Primary Source Code: GW
 Primary Source Desc: Groundwater
 PWS Activity Code: I
 PWS Activity Description: Inactive
 PWS Deactivation Date: 01/11/1993
 Phone Number:

--Details--

Population Served Count: 25
 City Served: NC TEXAS CYN ST
 County Served:
 State Served: CA
 Zip Code Served:

Map Key	Direction	Distance (mi)	Distance (ft)	Elevation (ft)	DB
2	NE	0.48	2,539.22	830.34	PWSV

Address Line 2: 150 S. LOS ROBLES AVE
 State Code: CA
 Zip Code: 91101
 City Name: PASADENA
 Address Line 1:
 PWS ID: CA1910438
 PWS Type Code: TNCWS
 PWS Type Description: Transient Non-Community Water System
 Primary Source Code: GW
 Primary Source Desc: Groundwater
 PWS Activity Code: I
 PWS Activity Description: Inactive
 PWS Deactivation Date: 01/11/1993
 Phone Number:

--Details--

Population Served Count: 25
 City Served: NC WINSTON SPR
 County Served:
 State Served: CA
 Zip Code Served:

Map Key	Direction	Distance (mi)	Distance (ft)	Elevation (ft)	DB
2	NE	0.48	2,539.22	830.34	PWSV

Address Line 2: 150 S. LOS ROBLES AVE
 State Code: CA

Wells and Additional Sources Detail Report

Zip Code: 91101
 City Name: PASADENA
 Address Line 1:
 PWS ID: CA1910409
 PWS Type Code: TNCWS
 PWS Type Description: Transient Non-Community Water System
 Primary Source Code: GW
 Primary Source Desc: Groundwater
 PWS Activity Code: I
 PWS Activity Description: Inactive
 PWS Deactivation Date: 01/11/1993
 Phone Number:

--Details--

Population Served Count: 25
 City Served: NC SULFUR SPRS
 County Served:
 State Served: CA
 Zip Code Served:

Map Key	Direction	Distance (mi)	Distance (ft)	Elevation (ft)	DB
2	NE	0.48	2,539.22	830.34	PWSV

Address Line 2: 150 S. LOS ROBLES AVE
 State Code: CA
 Zip Code: 91101
 City Name: PASADENA
 Address Line 1:
 PWS ID: CA1910445
 PWS Type Code: TNCWS
 PWS Type Description: Transient Non-Community Water System
 Primary Source Code: GW
 Primary Source Desc: Groundwater
 PWS Activity Code: I
 PWS Activity Description: Inactive
 PWS Deactivation Date: 01/11/1993
 Phone Number:

--Details--

Population Served Count: 25
 City Served: NC BIGHORN CG
 County Served:
 State Served: CA
 Zip Code Served:

Map Key	Direction	Distance (mi)	Distance (ft)	Elevation (ft)	DB
---------	-----------	---------------	---------------	----------------	----

Wells and Additional Sources Detail Report

2	NE	0.48	2,539.22	830.34	PWSV
---	----	------	----------	--------	------

Address Line 2: 150 S. LOS ROBLES AVE
 State Code: CA
 Zip Code: 91101
 City Name: PASADENA
 Address Line 1:
 PWS ID: CA1910400
 PWS Type Code: TNCWS
 PWS Type Description: Transient Non-Community Water System
 Primary Source Code: GW
 Primary Source Desc: Groundwater
 PWS Activity Code: I
 PWS Activity Description: Inactive
 PWS Deactivation Date: 01/11/1993
 Phone Number:

--Details--

Population Served Count: 25
 City Served: NC RED BOX SPRS
 County Served:
 State Served: CA
 Zip Code Served:

Map Key	Direction	Distance (mi)	Distance (ft)	Elevation (ft)	DB
2	NE	0.48	2,539.22	830.34	PWSV

Address Line 2: 150 S. LOS ROBLES AVE
 State Code: CA
 Zip Code: 91101
 City Name: PASADENA
 Address Line 1:
 PWS ID: CA1910450
 PWS Type Code: TNCWS
 PWS Type Description: Transient Non-Community Water System
 Primary Source Code: GW
 Primary Source Desc: Groundwater
 PWS Activity Code: I
 PWS Activity Description: Inactive
 PWS Deactivation Date: 01/11/1993
 Phone Number:

--Details--

Population Served Count: 25
 City Served: NC MONTE CRISTO
 County Served:

Wells and Additional Sources Detail Report

State Served: CA
 Zip Code Served:

Map Key	Direction	Distance (mi)	Distance (ft)	Elevation (ft)	DB
2	NE	0.48	2,539.22	830.34	PWSV

Address Line 2: 150 S. LOS ROBLES AVE
 State Code: CA
 Zip Code: 91101
 City Name: PASADENA
 Address Line 1:
 PWS ID: CA1910430
 PWS Type Code: TNCWS
 PWS Type Description: Transient Non-Community Water System
 Primary Source Code: GW
 Primary Source Desc: Groundwater
 PWS Activity Code: I
 PWS Activity Description: Inactive
 PWS Deactivation Date: 01/11/1993
 Phone Number:

--Details--

Population Served Count: 25
 City Served: NC ATMORE CG
 County Served:
 State Served: CA
 Zip Code Served:

Map Key	Direction	Distance (mi)	Distance (ft)	Elevation (ft)	DB
2	NE	0.48	2,539.22	830.34	PWSV

Address Line 2: 150 S LOS ROBLES AVE
 State Code: CA
 Zip Code: 91101
 City Name: PASADENA
 Address Line 1:
 PWS ID: CA1910452
 PWS Type Code: TNCWS
 PWS Type Description: Transient Non-Community Water System
 Primary Source Code: GW
 Primary Source Desc: Groundwater
 PWS Activity Code: I
 PWS Activity Description: Inactive
 PWS Deactivation Date: 01/11/1993
 Phone Number:

Wells and Additional Sources Detail Report

--Details--

Population Served Count: 25
 City Served:
 County Served:
 State Served: CA
 Zip Code Served:

Map Key	Direction	Distance (mi)	Distance (ft)	Elevation (ft)	DB
2	NE	0.48	2,539.22	830.34	PWSV

Address Line 2: 150 S. LOS ROBLES AVE
 State Code: CA
 Zip Code: 91101
 City Name: PASADENA
 Address Line 1:
 PWS ID: CA1910427
 PWS Type Code: TNCWS
 PWS Type Description: Transient Non-Community Water System
 Primary Source Code: GW
 Primary Source Desc: Groundwater
 PWS Activity Code: I
 PWS Activity Description: Inactive
 PWS Deactivation Date: 01/11/1993
 Phone Number:

--Details--

Population Served Count: 25
 City Served: NC COTTONWOOD C
 County Served:
 State Served: CA
 Zip Code Served:

Map Key	Direction	Distance (mi)	Distance (ft)	Elevation (ft)	DB
2	NE	0.48	2,539.22	830.34	PWSV

Address Line 2: 150 S. LOS ROBLES AVE
 State Code: CA
 Zip Code: 91101
 City Name: PASADENA
 Address Line 1:
 PWS ID: CA1910406
 PWS Type Code: TNCWS
 PWS Type Description: Transient Non-Community Water System
 Primary Source Code: GW
 Primary Source Desc: Groundwater
 PWS Activity Code: I

Wells and Additional Sources Detail Report

PWS Activity Description: Inactive
 PWS Deactivation Date: 01/11/1993
 Phone Number:

--Details--

Population Served Count: 25
 City Served: NC SWITZER PG
 County Served:
 State Served: CA
 Zip Code Served:

Map Key	Direction	Distance (mi)	Distance (ft)	Elevation (ft)	DB
2	NE	0.48	2,539.22	830.34	PWSV

Address Line 2: 150 S. LOS ROBLES AVE
 State Code: CA
 Zip Code: 91101
 City Name: PASADENA
 Address Line 1:
 PWS ID: CA1910432
 PWS Type Code: TNCWS
 PWS Type Description: Transient Non-Community Water System
 Primary Source Code: GW
 Primary Source Desc: Groundwater
 PWS Activity Code: I
 PWS Activity Description: Inactive
 PWS Deactivation Date: 01/11/1993
 Phone Number:

--Details--

Population Served Count: 25
 City Served: NC OAK FLAT STA
 County Served:
 State Served: CA
 Zip Code Served:

Map Key	Direction	Distance (mi)	Distance (ft)	Elevation (ft)	DB
2	NE	0.48	2,539.22	830.34	PWSV

Address Line 2: 150 S. LOS ROBLES AVE
 State Code: CA
 Zip Code: 91101
 City Name: PASADENA
 Address Line 1:
 PWS ID: CA1910419
 PWS Type Code: TNCWS

Wells and Additional Sources Detail Report

PWS Type Description: Transient Non-Community Water System
 Primary Source Code: GW
 Primary Source Desc: Groundwater
 PWS Activity Code: I
 PWS Activity Description: Inactive
 PWS Deactivation Date: 01/11/1993
 Phone Number:

--Details--

Population Served Count: 25
 City Served: NC HOCAMAC SPR
 County Served:
 State Served: CA
 Zip Code Served:

Map Key	Direction	Distance (mi)	Distance (ft)	Elevation (ft)	DB
2	NE	0.48	2,539.22	830.34	PWSV

Address Line 2: 150 S. LOS ROBLES AVE
 State Code: CA
 Zip Code: 91101
 City Name: PASADENA
 Address Line 1:
 PWS ID: CA1910453
 PWS Type Code: CWS
 PWS Type Description: Community Water System
 Primary Source Code: GW
 Primary Source Desc: Groundwater
 PWS Activity Code: I
 PWS Activity Description: Inactive
 PWS Deactivation Date: 01/11/1993
 Phone Number:

--Details--

Population Served Count: 25
 City Served: COMM RANGER STA
 County Served:
 State Served: CA
 Zip Code Served:

Map Key	Direction	Distance (mi)	Distance (ft)	Elevation (ft)	DB
2	NE	0.48	2,539.22	830.34	PWSV

Address Line 2: 150 S. LOS ROBLES AVE
 State Code: CA
 Zip Code: 91101

Wells and Additional Sources Detail Report

City Name: PASADENA
 Address Line 1:
 PWS ID: CA1910415
 PWS Type Code: TNCWS
 PWS Type Description: Transient Non-Community Water System
 Primary Source Code: GW
 Primary Source Desc: Groundwater
 PWS Activity Code: I
 PWS Activity Description: Inactive
 PWS Deactivation Date: 01/11/1993
 Phone Number:

--Details--

Population Served Count: 25
 City Served: NC YUCCA FLATS
 County Served:
 State Served: CA
 Zip Code Served:

Map Key	Direction	Distance (mi)	Distance (ft)	Elevation (ft)	DB
2	NE	0.48	2,539.22	830.34	PWSV

Address Line 2: 150 S. LOS ROBLES AVE
 State Code: CA
 Zip Code: 91101
 City Name: PASADENA
 Address Line 1:
 PWS ID: CA1910448
 PWS Type Code: TNCWS
 PWS Type Description: Transient Non-Community Water System
 Primary Source Code: SW
 Primary Source Desc: Surface Water
 PWS Activity Code: I
 PWS Activity Description: Inactive
 PWS Deactivation Date: 01/11/1993
 Phone Number:

--Details--

Population Served Count: 25
 City Served: NC JACKSON LAKE
 County Served:
 State Served: CA
 Zip Code Served:

Map Key	Direction	Distance (mi)	Distance (ft)	Elevation (ft)	DB
2	NE	0.48	2,539.22	830.34	PWSV

Wells and Additional Sources Detail Report

Address Line 2: 150 S. LOS ROBLES AVE
 State Code: CA
 Zip Code: 91101
 City Name: PASADENA
 Address Line 1:
 PWS ID: CA1910439
 PWS Type Code: TNCWS
 PWS Type Description: Transient Non-Community Water System
 Primary Source Code: SW
 Primary Source Desc: Surface Water
 PWS Activity Code: I
 PWS Activity Description: Inactive
 PWS Deactivation Date: 01/11/1993
 Phone Number:

--Details--

Population Served Count: 25
 City Served: NC LITTL ROCK R
 County Served:
 State Served: CA
 Zip Code Served:

Map Key	Direction	Distance (mi)	Distance (ft)	Elevation (ft)	DB
4	NE	0.64	3,404.07	845.57	PWSV

Address Line 2:
 State Code: CA
 Zip Code: 91109
 City Name: PASADENA
 Address Line 1: 472 E COLORADO BLVD BOX 6006
 PWS ID: CA3701217
 PWS Type Code: TNCWS
 PWS Type Description: Transient Non-Community Water System
 Primary Source Code: GW
 Primary Source Desc: Groundwater
 PWS Activity Code: A
 PWS Activity Description: Active
 PWS Deactivation Date:
 Phone Number: 213-765-0424

--Details--

Population Served Count: 70
 City Served:
 County Served: San Diego
 State Served: CA

Wells and Additional Sources Detail Report

Zip Code Served:

Map Key	Direction	Distance (mi)	Distance (ft)	Elevation (ft)	DB
5	NE	0.67	3,543.35	843.22	PWSV

Address Line 2:

State Code: CA
 Zip Code: 91101
 City Name: PASADENA
 Address Line 1: 500 E COLORADAO BLVD
 PWS ID: CA3600532
 PWS Type Code: TNCWS
 PWS Type Description: Transient Non-Community Water System
 Primary Source Code: GW
 Primary Source Desc: Groundwater
 PWS Activity Code: A
 PWS Activity Description: Active
 PWS Deactivation Date:
 Phone Number: 909-866-2268

--Details--

Population Served Count: 150
 City Served:
 County Served: San Bernardino
 State Served: CA
 Zip Code Served:

Map Key	Direction	Distance (mi)	Distance (ft)	Elevation (ft)	DB
6	NE	0.85	4,467.92	813.59	PWSV

Address Line 2: 747 E GREEN ST 207
 State Code: CA
 Zip Code: 91101
 City Name: PASADENA
 Address Line 1:
 PWS ID: CA5400614
 PWS Type Code: CWS
 PWS Type Description: Community Water System
 Primary Source Code: GW
 Primary Source Desc: Groundwater
 PWS Activity Code: I
 PWS Activity Description: Inactive
 PWS Deactivation Date: 01/12/1995
 Phone Number:

--Details--

Wells and Additional Sources Detail Report

Population Served Count: 85
 City Served:
 County Served:
 State Served: CA
 Zip Code Served:

Map Key	Direction	Distance (mi)	Distance (ft)	Elevation (ft)	DB
6	NE	0.85	4,467.92	813.59	PWSV

Address Line 2: 747 EAST GREEN STREET
 State Code: CA
 Zip Code: 91101
 City Name: PASADENA
 Address Line 1:
 PWS ID: GA0510043
 PWS Type Code: CWS
 PWS Type Description: Community Water System
 Primary Source Code: GW
 Primary Source Desc: Groundwater
 PWS Activity Code: I
 PWS Activity Description: Inactive
 PWS Deactivation Date: 01/06/1988
 Phone Number: 904-261-0821

--Details--

Population Served Count: 400
 City Served: SAVANNAH GEORGI
 County Served:
 State Served: GA
 Zip Code Served:

Map Key	Direction	Distance (mi)	Distance (ft)	Elevation (ft)	DB
7	ENE	0.97	5,133.70	807.39	PWSV

Address Line 2:
 State Code: CA
 Zip Code: 91101
 City Name: PASADENA
 Address Line 1: 80 S LAKE AVENUE STE 719
 PWS ID: CA3400190
 PWS Type Code: CWS
 PWS Type Description: Community Water System
 Primary Source Code: GW
 Primary Source Desc: Groundwater
 PWS Activity Code: A
 PWS Activity Description: Active

Wells and Additional Sources Detail Report

PWS Deactivation Date:
 Phone Number: 916-344-4915

--Details--

Population Served Count: 200
 City Served:
 County Served: Sacramento
 State Served: CA
 Zip Code Served:

Map Key	Direction	Distance (mi)	Distance (ft)	Elevation (ft)	DB
7	ENE	0.97	5,133.70	807.39	PWSV

Address Line 2:
 State Code: CA
 Zip Code: 91101
 City Name: PASADENA
 Address Line 1: 80 SOUTH LAKE AVE, SUITE 719
 PWS ID: GA0590003
 PWS Type Code: CWS
 PWS Type Description: Community Water System
 Primary Source Code: SWP
 Primary Source Desc: Purchased Surface Water
 PWS Activity Code: A
 PWS Activity Description: Active
 PWS Deactivation Date:
 Phone Number: 818-795-7755

--Details--

Population Served Count: 359
 City Served:
 County Served: Clarke
 State Served: GA
 Zip Code Served:

Map Key	Direction	Distance (mi)	Distance (ft)	Elevation (ft)	DB
7	ENE	0.97	5,133.70	807.39	PWSV

Address Line 2:
 State Code: CA
 Zip Code: 91101-2638
 City Name: PASADENA
 Address Line 1: 80 S LAKE AVE STE 719
 PWS ID: TX1810103
 PWS Type Code: CWS
 PWS Type Description: Community Water System

Wells and Additional Sources Detail Report

Primary Source Code: GW
 Primary Source Desc: Groundwater
 PWS Activity Code: A
 PWS Activity Description: Active
 PWS Deactivation Date:
 Phone Number: 626-795-7755

--Details--

Population Served Count: 204
 City Served:
 County Served: Orange
 State Served: TX
 Zip Code Served:

Map Key	Direction	Distance (mi)	Distance (ft)	Elevation (ft)	DB
7	ENE	0.97	5,133.70	807.39	PWSV

Address Line 2: 80 S LAKE AVE STE 719
 State Code: CA
 Zip Code: 911010000
 City Name: PASEDNA
 Address Line 1:
 PWS ID: MO3048005
 PWS Type Code: CWS
 PWS Type Description: Community Water System
 Primary Source Code: GWP
 Primary Source Desc: Purchased groundwater
 PWS Activity Code: I
 PWS Activity Description: Inactive
 PWS Deactivation Date: 04/10/2005
 Phone Number: 818-795-7755

--Details--

Population Served Count: 210
 City Served: COLUMBIA
 County Served:
 State Served: MO
 Zip Code Served:

Safe Drinking Water Information System (SDWIS)

Map Key	Direction	Distance (mi)	Distance (ft)	Elevation (ft)	DB
1	S	0.14	755.35	778.24	SDWIS

PWS ID: CA2210922 Pop Cat 11: <=100
 Facility ID: 28918 Pop Cat 11 Cd: 1
 Facility Name: LOWER SPRING - INACTIVE 2004 Pop Cat 2: <10,000

Wells and Additional Sources Detail Report

EPA Region Code:	09	Pop Cat 2 Cd:	1
EPA Region:	Region 9	Pop Cat 3:	<=3300
Season Begin Date:	01-01	Pop Cat 3 Cd:	1
Season End Date:	12-31	Pop Cat 4:	<10K
Deactivation Date:	-	Pop Cat 4 Cd:	1
Fac Deactivtn Dt:	01-JUL-95	Pop Cat 5:	<=500
First Rptd Dt:	06-JAN-94	Pop Cat 5 Cd:	1
Last Rptd Date:	01-APR-16	ORG Name:	GIUNTINI, DAVID
Primacy Agency:	California	Admin Name:	GIUNTINI, DAVID
Is Source Ind:	Yes	Phone No:	626-577-1130
Facility Type Cd:	SP	Phone Ext No:	-
Facility Type Desc:	Spring	Alt Phone No:	-
Activity Status Cd:	A	Fax No:	-
Activity Status:	Active	Email Addr:	davidg@pacificusreg.com
Availability Code:	O	Avlblty Desc:	Other
Water Type Code:	GW	Wtr Tp Desc:	Ground water
DBPR Schd Ctg Cd:	-	DBPR Schd Ctg:	-
Facility Activity Cd:	I	Fac Activity:	Inactive
Filtrtn Status Cd:	-	Filt Stat Desc:	-
GW or SW Code:	GW	GW or SS:	Groundwater
LT2 Sch Ctgy Cd:	-	LT2 Sched Ctg:	-
Owner Type Code:	P	Owner Type:	Private
PWS Type Code:	TNCWS	PWS Type:	Transient non-community system
Primcy Agency Cd:	CA	Primacy Type:	State
Primary Source Cd:	GW	Primary Srce:	Ground water
Seller Treatmnt Cd:	-	Seller Trt Dsc:	-
Submsn Status Cd:	Y	Sub Stat Dsc:	Reported and accepted
Subms Sts Cd Vio:	Y	Pop Srvd Cnt:	25
Is Grant Eligible:	Yes	Srv Cnctn Cnt:	25
Outstndng Perfrm:	-	Seller PWSID:	-
Outstndng Perf Dt:	-	Sllr PWS Nm:	-
Schl or Dycare:	No	CDS ID:	-
Source Treated Ind:	-	Country Code:	US
Src Wtr Protected:	-	Cntry Nm BTP:	-
Src Wtr Prot Dt:	-	State Code:	CA
NPM Candidate:	Yes	State Fac ID:	001
Is Wholesaler:	No	Sub Quarter:	1
Submission Year:	2016	Validity Ind:	Yes
Submission Yr Qtr:	2016Q1		

--Details--

Treatment ID:	-
Treatment Process Code:	-
Treatment Process:	-
Treatment Objective Code:	-
Treatment Objective:	-
Treatment Plant City:	-

Wells and Additional Sources Detail Report

Treatment Plant State: -
 Treatment Plant Addr 1: -
 Treatment Plant Addr 2: -
 Treatment Plant Zip Code: -
 Treatment Comments: -

Map Key	Direction	Distance (mi)	Distance (ft)	Elevation (ft)	DB
1	S	0.14	755.35	778.24	SDWIS

PWS ID:	CA2210922	Pop Cat 11:	<=100
Facility ID:	CA2210922004	Pop Cat 11 Cd:	1
Facility Name:	COMBINED UPPER & LOWER SPRINGS-INACTIVE	Pop Cat 2:	<10,000
EPA Region Code:	09	Pop Cat 2 Cd:	1
EPA Region:	Region 9	Pop Cat 3:	<=3300
Season Begin Date:	01-01	Pop Cat 3 Cd:	1
Season End Date:	12-31	Pop Cat 4:	<10K
Deactivation Date:	-	Pop Cat 4 Cd:	1
Fac Deactivtn Dt:	01-JAN-01	Pop Cat 5:	<=500
First Rptd Dt:	06-JAN-94	Pop Cat 5 Cd:	1
Last Rptd Date:	01-APR-16	ORG Name:	GIUNTINI, DAVID
Primacy Agency:	California	Admin Name:	GIUNTINI, DAVID
Is Source Ind:	Yes	Phone No:	626-577-1130
Facility Type Cd:	WL	Phone Ext No:	-
Facility Type Desc:	Well	Alt Phone No:	-
Activity Status Cd:	A	Fax No:	-
Activity Status:	Active	Email Addr:	davidg@pacificusreg.com
Availability Code:	O	Avlblty Desc:	Other
Water Type Code:	GW	Wtr Tp Desc:	Ground water
DBPR Schd Ctg Cd:	-	DBPR Schd Ctg:	-
Facility Activity Cd:	I	Fac Activity:	Inactive
Filtrtn Status Cd:	-	Filt Stat Desc:	-
GW or SW Code:	GW	GW or SS:	Groundwater
LT2 Sch Ctgry Cd:	-	LT2 Sched Ctg:	-
Owner Type Code:	P	Owner Type:	Private
PWS Type Code:	TNCWS	PWS Type:	Transient non-community system
Primcy Agency Cd:	CA	Primacy Type:	State
Primary Source Cd:	GW	Primary Srce:	Ground water
Seller Treatmnt Cd:	-	Seller Trt Dsc:	-
Submsn Status Cd:	Y	Sub Stat Dsc:	Reported and accepted
Subms Sts Cd Vio:	Y	Pop Srvd Cnt:	25
Is Grant Eligible:	Yes	Srv Cnctn Cnt:	25
Outstndng Perfrm:	-	Seller PWSID:	-
Outstndng Perf Dt:	-	Slir PWS Nm:	-
Schl or Dycare:	No	CDS ID:	-
Source Treated Ind:	-	Country Code:	US
Src Wtr Protected:	-	Cntry Nm BTP:	-

Wells and Additional Sources Detail Report

Src Wtr Prot Dt:	-	State Code:	CA
NPM Candidate:	Yes	State Fac ID:	-
Is Wholesaler:	No	Sub Quarter:	1
Submission Year:	2016	Validity Ind:	Yes
Submission Yr Qtr:	2016Q1		

--Details--

Treatment ID:	-
Treatment Process Code:	-
Treatment Process:	-
Treatment Objective Code:	-
Treatment Objective:	-
Treatment Plant City:	-
Treatment Plant State:	-
Treatment Plant Addr 1:	-
Treatment Plant Addr 2:	-
Treatment Plant Zip Code:	-
Treatment Comments:	-

Map Key	Direction	Distance (mi)	Distance (ft)	Elevation (ft)	DB
1	S	0.14	755.35	778.24	SDWIS

PWS ID:	CA2210922	Pop Cat 11:	<=100
Facility ID:	28916	Pop Cat 11 Cd:	1
Facility Name:	COMBINED UPPER & LOWER SPRINGS-INACTIVE	Pop Cat 2:	<10,000
EPA Region Code:	09	Pop Cat 2 Cd:	1
EPA Region:	Region 9	Pop Cat 3:	<=3300
Season Begin Date:	01-01	Pop Cat 3 Cd:	1
Season End Date:	12-31	Pop Cat 4:	<10K
Deactivation Date:	-	Pop Cat 4 Cd:	1
Fac Deactvtn Dt:	01-JUL-95	Pop Cat 5:	<=500
First Rptd Dt:	06-JAN-94	Pop Cat 5 Cd:	1
Last Rptd Date:	01-APR-16	ORG Name:	GIUNTINI, DAVID
Primacy Agency:	California	Admin Name:	GIUNTINI, DAVID
Is Source Ind:	Yes	Phone No:	626-577-1130
Facility Type Cd:	SP	Phone Ext No:	-
Facility Type Desc:	Spring	Alt Phone No:	-
Activity Status Cd:	A	Fax No:	-
Activity Status:	Active	Email Addr:	davidg@pacificusreg.com
Availability Code:	O	Avlblty Desc:	Other
Water Type Code:	GW	Wtr Tp Desc:	Ground water
DBPR Schd Ctg Cd:	-	DBPR Schd Ctg:	-
Facility Activity Cd:	I	Fac Activity:	Inactive
Filtrtn Status Cd:	-	Filt Stat Desc:	-
GW or SW Code:	GW	GW or SS:	Groundwater
LT2 Sch Ctgy Cd:	-	LT2 Sched Ctg:	-

Wells and Additional Sources Detail Report

Owner Type Code: P	Owner Type: Private
PWS Type Code: TNCWS	PWS Type: Transient non-community system
Primcy Agency Cd: CA	Primacy Type: State
Primary Source Cd: GW	Primary Srce: Ground water
Seller Treatmnt Cd: -	Seller Trt Dsc: -
Submsn Status Cd: Y	Sub Stat Dsc: Reported and accepted
Subms Sts Cd Vio: Y	Pop Srvd Cnt: 25
Is Grant Eligible: Yes	Srvc Cnctn Cnt: 25
Outstndng Perfrm: -	Seller PWSID: -
Outstndng Perf Dt: -	Sllr PWS Nm: -
Schl or Dycare: No	CDS ID: -
Source Treated Ind: -	Country Code: US
Src Wtr Protected: -	Cntry Nm BTP: -
Src Wtr Prot Dt: -	State Code: CA
NPM Candidate: Yes	State Fac ID: 004
Is Wholesaler: No	Sub Quarter: 1
Submission Year: 2016	Validity Ind: Yes
Submission Yr Qtr: 2016Q1	

--Details--

Treatment ID: -
 Treatment Process Code: -
 Treatment Process: -
 Treatment Objective Code: -
 Treatment Objective: -
 Treatment Plant City: -
 Treatment Plant State: -
 Treatment Plant Addr 1: -
 Treatment Plant Addr 2: -
 Treatment Plant Zip Code: -
 Treatment Comments: -

Map Key	Direction	Distance (mi)	Distance (ft)	Elevation (ft)	DB
1	S	0.14	755.35	778.24	SDWIS

PWS ID: CA2210922	Pop Cat 11: <=100
Facility ID: 5949	Pop Cat 11 Cd: 1
Facility Name: COMBINED SPRINGS - CHLORINATED	Pop Cat 2: <10,000
EPA Region Code: 09	Pop Cat 2 Cd: 1
EPA Region: Region 9	Pop Cat 3: <=3300
Season Begin Date: 01-01	Pop Cat 3 Cd: 1
Season End Date: 12-31	Pop Cat 4: <10K
Deactivation Date: -	Pop Cat 4 Cd: 1
Fac Deactvtn Dt: -	Pop Cat 5: <=500
First Rptd Dt: 06-JAN-94	Pop Cat 5 Cd: 1
Last Rptd Date: 01-APR-16	ORG Name: GIUNTINI, DAVID

Wells and Additional Sources Detail Report

Primacy Agency:	California	Admin Name:	GIUNTINI, DAVID
Is Source Ind:	No	Phone No:	626-577-1130
Facility Type Cd:	TP	Phone Ext No:	-
Facility Type Desc:	Treatment Plant	Alt Phone No:	-
Activity Status Cd:	A	Fax No:	-
Activity Status:	Active	Email Addr:	davidg@pacificusreg.com
Availability Code:	-	Avlblty Desc:	-
Water Type Code:	-	Wtr Tp Desc:	-
DBPR Schd Ctg Cd:	-	DBPR Schd Ctg:	-
Facility Activity Cd:	A	Fac Activity:	Active
Filtrtn Status Cd:	-	Filt Stat Desc:	-
GW or SW Code:	GW	GW or SS:	Groundwater
LT2 Sch Ctgry Cd:	-	LT2 Sched Ctg:	-
Owner Type Code:	P	Owner Type:	Private
PWS Type Code:	TNCWS	PWS Type:	Transient non-community system
Primcy Agency Cd:	CA	Primacy Type:	State
Primary Source Cd:	GW	Primary Srce:	Ground water
Seller Treatmnt Cd:	-	Seller Trt Dsc:	-
Submsn Status Cd:	Y	Sub Stat Dsc:	Reported and accepted
Subms Sts Cd Vio:	Y	Pop Srvd Cnt:	25
Is Grant Eligible:	Yes	Srv Cnctn Cnt:	25
Outstndng Perfrm:	-	Seller PWSID:	-
Outstndng Perf Dt:	-	Sllr PWS Nm:	-
Schl or Dycare:	No	CDS ID:	-
Source Treated Ind:	-	Country Code:	US
Src Wtr Protected:	-	Cntry Nm BTP:	-
Src Wtr Prot Dt:	-	State Code:	CA
NPM Candidate:	Yes	State Fac ID:	005
Is Wholesaler:	No	Sub Quarter:	1
Submission Year:	2016	Validity Ind:	No
Submission Yr Qtr:	2016Q1		

--Details--

Treatment ID:	5588
Treatment Process Code:	421
Treatment Process:	Hypochlorination, Post
Treatment Objective Code:	D
Treatment Objective:	Disinfection
Treatment Plant City:	-
Treatment Plant State:	-
Treatment Plant Addr 1:	-
Treatment Plant Addr 2:	-
Treatment Plant Zip Code:	-
Treatment Comments:	HYPOCHLORINATION, POST

Map Key	Direction	Distance (mi)	Distance (ft)	Elevation (ft)	DB
1	S	0.14	755.35	778.24	SDWIS

Wells and Additional Sources Detail Report

PWS ID:	CA2210922	Pop Cat 11:	<=100
Facility ID:	17505	Pop Cat 11 Cd:	1
Facility Name:	WELL 04	Pop Cat 2:	<10,000
EPA Region Code:	09	Pop Cat 2 Cd:	1
EPA Region:	Region 9	Pop Cat 3:	<=3300
Season Begin Date:	01-01	Pop Cat 3 Cd:	1
Season End Date:	12-31	Pop Cat 4:	<10K
Deactivation Date:	-	Pop Cat 4 Cd:	1
Fac Deactivtn Dt:	-	Pop Cat 5:	<=500
First Rptd Dt:	06-JAN-94	Pop Cat 5 Cd:	1
Last Rptd Date:	01-APR-16	ORG Name:	GIUNTINI, DAVID
Primacy Agency:	California	Admin Name:	GIUNTINI, DAVID
Is Source Ind:	Yes	Phone No:	626-577-1130
Facility Type Cd:	WL	Phone Ext No:	-
Facility Type Desc:	Well	Alt Phone No:	-
Activity Status Cd:	A	Fax No:	-
Activity Status:	Active	Email Addr:	davidg@pacificusreg.com
Availability Code:	P	Avlblty Desc:	Permanent
Water Type Code:	GW	Wtr Tp Desc:	Ground water
DBPR Schd Ctg Cd:	-	DBPR Schd Ctg:	-
Facility Activity Cd:	A	Fac Activity:	Active
Filtrtn Status Cd:	-	Filt Stat Desc:	-
GW or SW Code:	GW	GW or SS:	Groundwater
LT2 Sch Ctgy Cd:	-	LT2 Sched Ctg:	-
Owner Type Code:	P	Owner Type:	Private
PWS Type Code:	TNCWS	PWS Type:	Transient non-community system
Primcy Agency Cd:	CA	Primacy Type:	State
Primary Source Cd:	GW	Primary Srce:	Ground water
Seller Treatmnt Cd:	-	Seller Trt Dsc:	-
Submsn Status Cd:	Y	Sub Stat Dsc:	Reported and accepted
Subms Sts Cd Vio:	Y	Pop Srvd Cnt:	25
Is Grant Eligible:	Yes	Srv Cnctn Cnt:	25
Outstndng Perfrm:	-	Seller PWSID:	-
Outstndng Perf Dt:	-	Sllr PWS Nm:	-
Schl or Dycare:	No	CDS ID:	-
Source Treated Ind:	Y	Country Code:	US
Src Wtr Protected:	-	Cntry Nm BTP:	-
Src Wtr Prot Dt:	-	State Code:	CA
NPM Candidate:	Yes	State Fac ID:	003
Is Wholesaler:	No	Sub Quarter:	1
Submission Year:	2016	Validity Ind:	Yes
Submission Yr Qtr:	2016Q1		

--Details--

Treatment ID: -
 Treatment Process Code: -

Wells and Additional Sources Detail Report

Treatment Process: -
 Treatment Objective Code: -
 Treatment Objective: -
 Treatment Plant City: -
 Treatment Plant State: -
 Treatment Plant Addr 1: -
 Treatment Plant Addr 2: -
 Treatment Plant Zip Code: -
 Treatment Comments: -

Map Key	Direction	Distance (mi)	Distance (ft)	Elevation (ft)	DB
1	S	0.14	755.35	778.24	SDWIS

PWS ID:	CA2210922	Pop Cat 11:	<=100
Facility ID:	28919	Pop Cat 11 Cd:	1
Facility Name:	UPPER SPRING	Pop Cat 2:	<10,000
EPA Region Code:	09	Pop Cat 2 Cd:	1
EPA Region:	Region 9	Pop Cat 3:	<=3300
Season Begin Date:	01-01	Pop Cat 3 Cd:	1
Season End Date:	12-31	Pop Cat 4:	<10K
Deactivation Date:	-	Pop Cat 4 Cd:	1
Fac Deactvtn Dt:	-	Pop Cat 5:	<=500
First Rptd Dt:	06-JAN-94	Pop Cat 5 Cd:	1
Last Rptd Date:	01-APR-16	ORG Name:	GIUNTINI, DAVID
Primacy Agency:	California	Admin Name:	GIUNTINI, DAVID
Is Source Ind:	Yes	Phone No:	626-577-1130
Facility Type Cd:	SP	Phone Ext No:	-
Facility Type Desc:	Spring	Alt Phone No:	-
Activity Status Cd:	A	Fax No:	-
Activity Status:	Active	Email Addr:	davidg@pacificusreg.com
Availability Code:	P	Avlblty Desc:	Permanent
Water Type Code:	GW	Wtr Tp Desc:	Ground water
DBPR Schd Ctg Cd:	-	DBPR Schd Ctg:	-
Facility Activity Cd:	A	Fac Activity:	Active
Filtrtn Status Cd:	-	Filt Stat Desc:	-
GW or SW Code:	GW	GW or SS:	Groundwater
LT2 Sch Ctgry Cd:	-	LT2 Sched Ctg:	-
Owner Type Code:	P	Owner Type:	Private
PWS Type Code:	TNCWS	PWS Type:	Transient non-community system
Primcy Agency Cd:	CA	Primacy Type:	State
Primary Source Cd:	GW	Primary Srce:	Ground water
Seller Treatmnt Cd:	-	Seller Trt Dsc:	-
Submsn Status Cd:	Y	Sub Stat Dsc:	Reported and accepted
Subms Sts Cd Vio:	Y	Pop Srvd Cnt:	25
Is Grant Eligible:	Yes	Svc Cnctn Cnt:	25
Outstndng Perfrm:	-	Seller PWSID:	-

Wells and Additional Sources Detail Report

Outstndng Perf Dt:	-	Sllr PWS Nm:	-
Schl or Dycare:	No	CDS ID:	-
Source Treated Ind:	Y	Country Code:	US
Src Wtr Protected:	-	Cntry Nm BTP:	-
Src Wtr Prot Dt:	-	State Code:	CA
NPM Candidate:	Yes	State Fac ID:	002
Is Wholesaler:	No	Sub Quarter:	1
Submission Year:	2016	Validity Ind:	Yes
Submission Yr Qtr:	2016Q1		

--Details--

Treatment ID:	-
Treatment Process Code:	-
Treatment Process:	-
Treatment Objective Code:	-
Treatment Objective:	-
Treatment Plant City:	-
Treatment Plant State:	-
Treatment Plant Addr 1:	-
Treatment Plant Addr 2:	-
Treatment Plant Zip Code:	-
Treatment Comments:	-

Map Key	Direction	Distance (mi)	Distance (ft)	Elevation (ft)	DB
1	S	0.14	755.35	778.24	SDWIS

PWS ID:	CA2210922	Pop Cat 11:	<=100
Facility ID:	CA2210922001	Pop Cat 11 Cd:	1
Facility Name:	LOWER SPRING - INACTIVE 2004	Pop Cat 2:	<10,000
EPA Region Code:	09	Pop Cat 2 Cd:	1
EPA Region:	Region 9	Pop Cat 3:	<=3300
Season Begin Date:	01-01	Pop Cat 3 Cd:	1
Season End Date:	12-31	Pop Cat 4:	<10K
Deactivation Date:	-	Pop Cat 4 Cd:	1
Fac Deactvtn Dt:	01-JAN-01	Pop Cat 5:	<=500
First Rptd Dt:	06-JAN-94	Pop Cat 5 Cd:	1
Last Rptd Date:	01-APR-16	ORG Name:	GIUNTINI, DAVID
Primacy Agency:	California	Admin Name:	GIUNTINI, DAVID
Is Source Ind:	Yes	Phone No:	626-577-1130
Facility Type Cd:	WL	Phone Ext No:	-
Facility Type Desc:	Well	Alt Phone No:	-
Activity Status Cd:	A	Fax No:	-
Activity Status:	Active	Email Addr:	davidg@pacificusreg.com
Availability Code:	O	Avlblty Desc:	Other
Water Type Code:	GW	Wtr Tp Desc:	Ground water
DBPR Schd Ctg Cd:	-	DBPR Schd Ctg:	-

Wells and Additional Sources Detail Report

Facility Activity Cd: I	Fac Activity: Inactive
Filtrtn Status Cd: -	Filt Stat Desc: -
GW or SW Code: GW	GW or SS: Groundwater
LT2 Sch Ctgr Cd: -	LT2 Sched Ctg: -
Owner Type Code: P	Owner Type: Private
PWS Type Code: TNCWS	PWS Type: Transient non-community system
Primcy Agency Cd: CA	Primacy Type: State
Primary Source Cd: GW	Primary Srce: Ground water
Seller Treatmnt Cd: -	Seller Trt Dsc: -
Submsn Status Cd: Y	Sub Stat Dsc: Reported and accepted
Subms Sts Cd Vio: Y	Pop Srvd Cnt: 25
Is Grant Eligible: Yes	Srv Cnctn Cnt: 25
Outstndng Perfrm: -	Seller PWSID: -
Outstndng Perf Dt: -	Sllr PWS Nm: -
Schl or Dycare: No	CDS ID: -
Source Treated Ind: -	Country Code: US
Src Wtr Protected: -	Cntry Nm BTP: -
Src Wtr Prot Dt: -	State Code: CA
NPM Candidate: Yes	State Fac ID: -
Is Wholesaler: No	Sub Quarter: 1
Submission Year: 2016	Validity Ind: Yes
Submission Yr Qtr: 2016Q1	

--Details--

Treatment ID: -
 Treatment Process Code: -
 Treatment Process: -
 Treatment Objective Code: -
 Treatment Objective: -
 Treatment Plant City: -
 Treatment Plant State: -
 Treatment Plant Addr 1: -
 Treatment Plant Addr 2: -
 Treatment Plant Zip Code: -
 Treatment Comments: -

Map Key	Direction	Distance (mi)	Distance (ft)	Elevation (ft)	DB
1	S	0.14	755.35	778.24	SDWIS

PWS ID: CA2210922	Pop Cat 11: <=100
Facility ID: 28917	Pop Cat 11 Cd: 1
Facility Name: DISTRIBUTION SYSTEM	Pop Cat 2: <10,000
EPA Region Code: 09	Pop Cat 2 Cd: 1
EPA Region: Region 9	Pop Cat 3: <=3300
Season Begin Date: 01-01	Pop Cat 3 Cd: 1
Season End Date: 12-31	Pop Cat 4: <10K

Wells and Additional Sources Detail Report

Deactivation Date:	-	Pop Cat 4 Cd:	1
Fac Deactvtn Dt:	-	Pop Cat 5:	<=500
First Rptd Dt:	06-JAN-94	Pop Cat 5 Cd:	1
Last Rptd Date:	01-APR-16	ORG Name:	GIUNTINI, DAVID
Primacy Agency:	California	Admin Name:	GIUNTINI, DAVID
Is Source Ind:	No	Phone No:	626-577-1130
Facility Type Cd:	DS	Phone Ext No:	-
Facility Type Desc:	Distribution System/Zone	Alt Phone No:	-
Activity Status Cd:	A	Fax No:	-
Activity Status:	Active	Email Addr:	davidg@pacificusreg.com
Availability Code:	-	Avlblty Desc:	-
Water Type Code:	-	Wtr Tp Desc:	-
DBPR Schd Ctg Cd:	-	DBPR Schd Ctg:	-
Facility Activity Cd:	A	Fac Activity:	Active
Filtrtn Status Cd:	-	Filt Stat Desc:	-
GW or SW Code:	GW	GW or SS:	Groundwater
LT2 Sch Ctgr Cd:	-	LT2 Sched Ctg:	-
Owner Type Code:	P	Owner Type:	Private
PWS Type Code:	TNCWS	PWS Type:	Transient non-community system
Primcy Agency Cd:	CA	Primacy Type:	State
Primary Source Cd:	GW	Primary Srce:	Ground water
Seller Treatmnt Cd:	-	Seller Trt Dsc:	-
Submsn Status Cd:	Y	Sub Stat Dsc:	Reported and accepted
Subms Sts Cd Vio:	Y	Pop Srvd Cnt:	25
Is Grant Eligible:	Yes	Srv Cnctn Cnt:	25
Outstndng Perfrm:	-	Seller PWSID:	-
Outstndng Perf Dt:	-	Sllr PWS Nm:	-
Schl or Dycare:	No	CDS ID:	-
Source Treated Ind:	-	Country Code:	US
Src Wtr Protected:	-	Cntry Nm BTP:	-
Src Wtr Prot Dt:	-	State Code:	CA
NPM Candidate:	Yes	State Fac ID:	DST
Is Wholesaler:	No	Sub Quarter:	1
Submission Year:	2016	Validity Ind:	Yes
Submission Yr Qtr:	2016Q1		

--Details--

Treatment ID:	-
Treatment Process Code:	-
Treatment Process:	-
Treatment Objective Code:	-
Treatment Objective:	-
Treatment Plant City:	-
Treatment Plant State:	-
Treatment Plant Addr 1:	-
Treatment Plant Addr 2:	-
Treatment Plant Zip Code:	-

Wells and Additional Sources Detail Report

Treatment Comments: -

Map Key	Direction	Distance (mi)	Distance (ft)	Elevation (ft)	DB
2	NE	0.48	2,539.22	830.34	SDWIS

PWS ID:	CA1910401	Pop Cat 11:	<=100
Facility ID:	1	Pop Cat 11 Cd:	1
Facility Name:	STREAM	Pop Cat 2:	<10,000
EPA Region Code:	09	Pop Cat 2 Cd:	1
EPA Region:	Region 9	Pop Cat 3:	<=3300
Season Begin Date:	01-01	Pop Cat 3 Cd:	1
Season End Date:	12-31	Pop Cat 4:	<10K
Deactivation Date:	01-NOV-93	Pop Cat 4 Cd:	1
Fac Deactivtn Dt:	01-NOV-93	Pop Cat 5:	<=500
First Rptd Dt:	22-MAR-79	Pop Cat 5 Cd:	1
Last Rptd Date:	24-JUL-95	ORG Name:	-
Primacy Agency:	California	Admin Name:	USFS ANGELES NF
Is Source Ind:	Yes	Phone No:	-
Facility Type Cd:	IN	Phone Ext No:	-
Facility Type Desc:	Intake	Alt Phone No:	-
Activity Status Cd:	I	Fax No:	-
Activity Status:	Inactive	Email Addr:	-
Availability Code:	P	Avlblty Desc:	Permanent
Water Type Code:	SW	Wtr Tp Desc:	Surface water
DBPR Schd Ctg Cd:	-	DBPR Schd Ctg:	-
Facility Activity Cd:	I	Fac Activity:	Inactive
Filtrtn Status Cd:	-	Filt Stat Desc:	-
GW or SW Code:	SW	GW or SS:	Surface water
LT2 Sch Ctgy Cd:	-	LT2 Sched Ctg:	-
Owner Type Code:	F	Owner Type:	Federal government
PWS Type Code:	TNCWS	PWS Type:	Transient non-community system
Primcy Agency Cd:	CA	Primacy Type:	State
Primary Source Cd:	SW	Primary Srce:	Surface water
Seller Treatmnt Cd:	-	Seller Trt Dsc:	-
Submsn Status Cd:	Y	Sub Stat Dsc:	Reported and accepted
Subms Sts Cd Vio:	Y	Pop Srvd Cnt:	25
Is Grant Eligible:	No	Srv Cnctn Cnt:	0
Outstndng Perfrm:	-	Seller PWSID:	-
Outstndng Perf Dt:	-	Sllr PWS Nm:	-
Schl or Dycare:	No	CDS ID:	-
Source Treated Ind:	Y	Country Code:	US
Src Wtr Protected:	-	Cntry Nm BTP:	-
Src Wtr Prot Dt:	-	State Code:	CA
NPM Candidate:	No	State Fac ID:	-
Is Wholesaler:	No	Sub Quarter:	1
Submission Year:	2016	Validity Ind:	Yes

Wells and Additional Sources Detail Report

Submission Yr Qtr: 2016Q1

--Details--

Treatment ID: -
 Treatment Process Code: -
 Treatment Process: -
 Treatment Objective Code: -
 Treatment Objective: -
 Treatment Plant City: -
 Treatment Plant State: -
 Treatment Plant Addr 1: -
 Treatment Plant Addr 2: -
 Treatment Plant Zip Code: -
 Treatment Comments: -

Map Key	Direction	Distance (mi)	Distance (ft)	Elevation (ft)	DB
2	NE	0.48	2,539.22	830.34	SDWIS

PWS ID:	CA1910124	Pop Cat 11:	100,001-250,000
Facility ID:	9290	Pop Cat 11 Cd:	8
Facility Name:	VILLA	Pop Cat 2:	10,000+
EPA Region Code:	09	Pop Cat 2 Cd:	2
EPA Region:	Region 9	Pop Cat 3:	3,301-50,000
Season Begin Date:	-	Pop Cat 3 Cd:	3
Season End Date:	-	Pop Cat 4:	100K+
Deactivation Date:	-	Pop Cat 4 Cd:	4
Fac Deactvtn Dt:	-	Pop Cat 5:	>100,000
First Rptd Dt:	22-MAR-79	Pop Cat 5 Cd:	5
Last Rptd Date:	01-APR-16	ORG Name:	KWAN, SHAN
Primacy Agency:	California	Admin Name:	KWAN, SHAN
Is Source Ind:	Yes	Phone No:	626-744-4416
Facility Type Cd:	WL	Phone Ext No:	-
Facility Type Desc:	Well	Alt Phone No:	-
Activity Status Cd:	A	Fax No:	626-744-4670
Activity Status:	Active	Email Addr:	SKWAN@CITYOFPASADENA.NE T
Availability Code:	P	Avlblty Desc:	Permanent
Water Type Code:	GW	Wtr Tp Desc:	Ground water
DBPR Schd Ctg Cd:	-	DBPR Schd Ctg:	-
Facility Activity Cd:	A	Fac Activity:	Active
Filtrtn Status Cd:	-	Filt Stat Desc:	-
GW or SW Code:	SW	GW or SS:	Surface water
LT2 Sch Ctgry Cd:	-	LT2 Sched Ctg:	-
Owner Type Code:	L	Owner Type:	Local government
PWS Type Code:	CWS	PWS Type:	Community water system
Primcy Agency Cd:	CA	Primacy Type:	State
Primary Source Cd:	SWP	Primary Srce:	Surface water purchased

Wells and Additional Sources Detail Report

Seller Treatmnt Cd: -	Seller Trt Dsc: -
Submsn Status Cd: Y	Sub Stat Dsc: Reported and accepted
Subms Sts Cd Vio: Y	Pop Srvd Cnt: 165,740
Is Grant Eligible: Yes	Srv Cnctn Cnt: 36314
Outstndng Perfrm: -	Seller PWSID: -
Outstndng Perf Dt: -	Sllr PWS Nm: -
Schl or Dycare: No	CDS ID: -
Source Treated Ind: Y	Country Code: US
Src Wtr Protected: -	Cntry Nm BTP: -
Src Wtr Prot Dt: -	State Code: CA
NPM Candidate: Yes	State Fac ID: 020
Is Wholesaler: No	Sub Quarter: 1
Submission Year: 2016	Validity Ind: Yes
Submission Yr Qtr: 2016Q1	

--Details--

Treatment ID: -
 Treatment Process Code: -
 Treatment Process: -
 Treatment Objective Code: -
 Treatment Objective: -
 Treatment Plant City: -
 Treatment Plant State: -
 Treatment Plant Addr 1: -
 Treatment Plant Addr 2: -
 Treatment Plant Zip Code: -
 Treatment Comments: -

Map Key	Direction	Distance (mi)	Distance (ft)	Elevation (ft)	DB
2	NE	0.48	2,539.22	830.34	SDWIS

PWS ID: CA1910423	Pop Cat 11: <=100
Facility ID: 1	Pop Cat 11 Cd: 1
Facility Name: WELL	Pop Cat 2: <10,000
EPA Region Code: 09	Pop Cat 2 Cd: 1
EPA Region: Region 9	Pop Cat 3: <=3300
Season Begin Date: 01-01	Pop Cat 3 Cd: 1
Season End Date: 12-31	Pop Cat 4: <10K
Deactivation Date: 01-NOV-93	Pop Cat 4 Cd: 1
Fac Deactvtn Dt: 01-NOV-93	Pop Cat 5: <=500
First Rptd Dt: 22-MAR-79	Pop Cat 5 Cd: 1
Last Rptd Date: 24-JUL-95	ORG Name: -
Primacy Agency: California	Admin Name: USFS ANGELES NF
Is Source Ind: Yes	Phone No: -
Facility Type Cd: WL	Phone Ext No: -
Facility Type Desc: Well	Alt Phone No: -

Wells and Additional Sources Detail Report

Activity Status Cd: I	Fax No: -
Activity Status: Inactive	Email Addr: -
Availability Code: P	Avlblty Desc: Permanent
Water Type Code: GW	Wtr Tp Desc: Ground water
DBPR Schd Ctg Cd: -	DBPR Schd Ctg: -
Facility Activity Cd: I	Fac Activity: Inactive
Filtrtn Status Cd: -	Filt Stat Desc: -
GW or SW Code: GW	GW or SS: Groundwater
LT2 Sch Ctgr Cd: -	LT2 Sched Ctg: -
Owner Type Code: F	Owner Type: Federal government
PWS Type Code: TNCWS	PWS Type: Transient non-community system
Primcy Agency Cd: CA	Primacy Type: State
Primary Source Cd: GW	Primary Srce: Ground water
Seller Treatmnt Cd: -	Seller Trt Dsc: -
Submsn Status Cd: Y	Sub Stat Dsc: Reported and accepted
Subms Sts Cd Vio: Y	Pop Srvd Cnt: 25
Is Grant Eligible: No	Srv Cnctn Cnt: 0
Outstndng Perfrm: -	Seller PWSID: -
Outstndng Perf Dt: -	Sllr PWS Nm: -
Schl or Dycare: No	CDS ID: -
Source Treated Ind: Y	Country Code: US
Src Wtr Protected: -	Cntry Nm BTP: -
Src Wtr Prot Dt: -	State Code: CA
NPM Candidate: No	State Fac ID: -
Is Wholesaler: No	Sub Quarter: 1
Submission Year: 2016	Validity Ind: Yes
Submission Yr Qtr: 2016Q1	

--Details--

Treatment ID: -
 Treatment Process Code: -
 Treatment Process: -
 Treatment Objective Code: -
 Treatment Objective: -
 Treatment Plant City: -
 Treatment Plant State: -
 Treatment Plant Addr 1: -
 Treatment Plant Addr 2: -
 Treatment Plant Zip Code: -
 Treatment Comments: -

Map Key	Direction	Distance (mi)	Distance (ft)	Elevation (ft)	DB
2	NE	0.48	2,539.22	830.34	SDWIS

PWS ID:	CA1910124	Pop Cat 11:	100,001-250,000
Facility ID:	CA1910124013	Pop Cat 11 Cd:	8

Wells and Additional Sources Detail Report

Facility Name:	MILLARD CANYON STREAM - RAW - ABANDONED	Pop Cat 2:	10,000+
EPA Region Code:	09	Pop Cat 2 Cd:	2
EPA Region:	Region 9	Pop Cat 3:	3,301-50,000
Season Begin Date:	-	Pop Cat 3 Cd:	3
Season End Date:	-	Pop Cat 4:	100K+
Deactivation Date:	-	Pop Cat 4 Cd:	4
Fac Deactvtn Dt:	01-JAN-01	Pop Cat 5:	>100,000
First Rptd Dt:	22-MAR-79	Pop Cat 5 Cd:	5
Last Rptd Date:	01-APR-16	ORG Name:	KWAN, SHAN
Primacy Agency:	California	Admin Name:	KWAN, SHAN
Is Source Ind:	Yes	Phone No:	626-744-4416
Facility Type Cd:	RS	Phone Ext No:	-
Facility Type Desc:	Reservoir	Alt Phone No:	-
Activity Status Cd:	A	Fax No:	626-744-4670
Activity Status:	Active	Email Addr:	SKWAN@CITYOFPASADENA.NE T
Availability Code:	O	Avlblty Desc:	Other
Water Type Code:	SW	Wtr Tp Desc:	Surface water
DBPR Schd Ctg Cd:	-	DBPR Schd Ctg:	-
Facility Activity Cd:	I	Fac Activity:	Inactive
Filtrtn Status Cd:	-	Filt Stat Desc:	-
GW or SW Code:	SW	GW or SS:	Surface water
LT2 Sch Ctgry Cd:	-	LT2 Sched Ctg:	-
Owner Type Code:	L	Owner Type:	Local government
PWS Type Code:	CWS	PWS Type:	Community water system
Primcy Agency Cd:	CA	Primacy Type:	State
Primary Source Cd:	SWP	Primary Srce:	Surface water purchased
Seller Treatmnt Cd:	-	Seller Trt Dsc:	-
Submsn Status Cd:	Y	Sub Stat Dsc:	Reported and accepted
Subms Sts Cd Vio:	Y	Pop Srvd Cnt:	165,740
Is Grant Eligible:	Yes	Srv Cnctn Cnt:	36314
Outstndng Perfrm:	-	Seller PWSID:	-
Outstndng Perf Dt:	-	Slr PWS Nm:	-
Schl or Dycare:	No	CDS ID:	-
Source Treated Ind:	-	Country Code:	US
Src Wtr Protected:	-	Cntry Nm BTP:	-
Src Wtr Prot Dt:	-	State Code:	CA
NPM Candidate:	Yes	State Fac ID:	-
Is Wholesaler:	No	Sub Quarter:	1
Submission Year:	2016	Validity Ind:	Yes
Submission Yr Qtr:	2016Q1		

--Details--

Treatment ID:	-
Treatment Process Code:	-
Treatment Process:	-
Treatment Objective Code:	-

Wells and Additional Sources Detail Report

Treatment Objective: -
 Treatment Plant City: -
 Treatment Plant State: -
 Treatment Plant Addr 1: -
 Treatment Plant Addr 2: -
 Treatment Plant Zip Code: -
 Treatment Comments: -

Map Key	Direction	Distance (mi)	Distance (ft)	Elevation (ft)	DB
2	NE	0.48	2,539.22	830.34	SDWIS

PWS ID:	CA1910440	Pop Cat 11:	<=100
Facility ID:	1	Pop Cat 11 Cd:	1
Facility Name:	WELL	Pop Cat 2:	<10,000
EPA Region Code:	09	Pop Cat 2 Cd:	1
EPA Region:	Region 9	Pop Cat 3:	<=3300
Season Begin Date:	01-01	Pop Cat 3 Cd:	1
Season End Date:	12-31	Pop Cat 4:	<10K
Deactivation Date:	01-NOV-93	Pop Cat 4 Cd:	1
Fac Deactvtn Dt:	01-NOV-93	Pop Cat 5:	<=500
First Rptd Dt:	22-MAR-79	Pop Cat 5 Cd:	1
Last Rptd Date:	24-JUL-95	ORG Name:	-
Primacy Agency:	California	Admin Name:	USFS ANGELES NF
Is Source Ind:	Yes	Phone No:	-
Facility Type Cd:	WL	Phone Ext No:	-
Facility Type Desc:	Well	Alt Phone No:	-
Activity Status Cd:	I	Fax No:	-
Activity Status:	Inactive	Email Addr:	-
Availability Code:	P	Avlblty Desc:	Permanent
Water Type Code:	GW	Wtr Tp Desc:	Ground water
DBPR Schd Ctg Cd:	-	DBPR Schd Ctg:	-
Facility Activity Cd:	I	Fac Activity:	Inactive
Filtrtn Status Cd:	-	Filt Stat Desc:	-
GW or SW Code:	GW	GW or SS:	Groundwater
LT2 Sch Ctgry Cd:	-	LT2 Sched Ctg:	-
Owner Type Code:	F	Owner Type:	Federal government
PWS Type Code:	TNCWS	PWS Type:	Transient non-community system
Primcy Agency Cd:	CA	Primacy Type:	State
Primary Source Cd:	GW	Primary Srce:	Ground water
Seller Treatmnt Cd:	-	Seller Trt Dsc:	-
Submsn Status Cd:	Y	Sub Stat Dsc:	Reported and accepted
Subms Sts Cd Vio:	Y	Pop Srvd Cnt:	25
Is Grant Eligible:	No	Svc Cnctn Cnt:	0
Outstndng Perfrm:	-	Seller PWSID:	-
Outstndng Perf Dt:	-	Slr PWS Nm:	-
Schl or Dycare:	No	CDS ID:	-

Wells and Additional Sources Detail Report

Source Treated Ind:	Y	Country Code:	US
Src Wtr Protected:	-	Cntry Nm BTP:	-
Src Wtr Prot Dt:	-	State Code:	CA
NPM Candidate:	No	State Fac ID:	-
Is Wholesaler:	No	Sub Quarter:	1
Submission Year:	2016	Validity Ind:	Yes
Submission Yr Qtr:	2016Q1		

--Details--

Treatment ID: -
 Treatment Process Code: -
 Treatment Process: -
 Treatment Objective Code: -
 Treatment Objective: -
 Treatment Plant City: -
 Treatment Plant State: -
 Treatment Plant Addr 1: -
 Treatment Plant Addr 2: -
 Treatment Plant Zip Code: -
 Treatment Comments: -

Map Key	Direction	Distance (mi)	Distance (ft)	Elevation (ft)	DB
2	NE	0.48	2,539.22	830.34	SDWIS

PWS ID:	CA1910447	Pop Cat 11:	<=100
Facility ID:	1	Pop Cat 11 Cd:	1
Facility Name:	WELL	Pop Cat 2:	<10,000
EPA Region Code:	09	Pop Cat 2 Cd:	1
EPA Region:	Region 9	Pop Cat 3:	<=3300
Season Begin Date:	01-01	Pop Cat 3 Cd:	1
Season End Date:	12-31	Pop Cat 4:	<10K
Deactivation Date:	01-NOV-93	Pop Cat 4 Cd:	1
Fac Deactvtn Dt:	01-NOV-93	Pop Cat 5:	<=500
First Rptd Dt:	22-MAR-79	Pop Cat 5 Cd:	1
Last Rptd Date:	24-JUL-95	ORG Name:	-
Primacy Agency:	California	Admin Name:	USFS ANGELES NF
Is Source Ind:	Yes	Phone No:	-
Facility Type Cd:	WL	Phone Ext No:	-
Facility Type Desc:	Well	Alt Phone No:	-
Activity Status Cd:	I	Fax No:	-
Activity Status:	Inactive	Email Addr:	-
Availability Code:	P	Avlblty Desc:	Permanent
Water Type Code:	GW	Wtr Tp Desc:	Ground water
DBPR Schd Ctg Cd:	-	DBPR Schd Ctg:	-
Facility Activity Cd:	I	Fac Activity:	Inactive
Filtrtn Status Cd:	-	Filt Stat Desc:	-

Wells and Additional Sources Detail Report

GW or SW Code:	GW	GW or SS:	Groundwater
LT2 Sch Ctgr Cd:	-	LT2 Sched Ctg:	-
Owner Type Code:	F	Owner Type:	Federal government
PWS Type Code:	TNCWS	PWS Type:	Transient non-community system
Primcy Agency Cd:	CA	Primacy Type:	State
Primary Source Cd:	GW	Primary Srce:	Ground water
Seller Treatmnt Cd:	-	Seller Trt Dsc:	-
Submsn Status Cd:	Y	Sub Stat Dsc:	Reported and accepted
Subms Sts Cd Vio:	Y	Pop Srvd Cnt:	25
Is Grant Eligible:	No	Srv Cnctn Cnt:	0
Outstndng Perfrm:	-	Seller PWSID:	-
Outstndng Perf Dt:	-	Slr PWS Nm:	-
Schl or Dycare:	No	CDS ID:	-
Source Treated Ind:	Y	Country Code:	US
Src Wtr Protected:	-	Cntry Nm BTP:	-
Src Wtr Prot Dt:	-	State Code:	CA
NPM Candidate:	No	State Fac ID:	-
Is Wholesaler:	No	Sub Quarter:	1
Submission Year:	2016	Validity Ind:	Yes
Submission Yr Qtr:	2016Q1		

--Details--

Treatment ID:	-
Treatment Process Code:	-
Treatment Process:	-
Treatment Objective Code:	-
Treatment Objective:	-
Treatment Plant City:	-
Treatment Plant State:	-
Treatment Plant Addr 1:	-
Treatment Plant Addr 2:	-
Treatment Plant Zip Code:	-
Treatment Comments:	-

Map Key	Direction	Distance (mi)	Distance (ft)	Elevation (ft)	DB
2	NE	0.48	2,539.22	830.34	SDWIS

PWS ID:	CA1910124	Pop Cat 11:	100,001-250,000
Facility ID:	CA1910124036	Pop Cat 11 Cd:	8
Facility Name:	MWD CONNECTION, P-4 - TREATED	Pop Cat 2:	10,000+
EPA Region Code:	09	Pop Cat 2 Cd:	2
EPA Region:	Region 9	Pop Cat 3:	3,301-50,000
Season Begin Date:	-	Pop Cat 3 Cd:	3
Season End Date:	-	Pop Cat 4:	100K+
Deactivation Date:	-	Pop Cat 4 Cd:	4
Fac Deactvtn Dt:	-	Pop Cat 5:	>100,000

Wells and Additional Sources Detail Report

First Rptd Dt:	22-MAR-79	Pop Cat 5 Cd:	5
Last Rptd Date:	18-DEC-13	ORG Name:	KWAN, SHAN
Primacy Agency:	California	Admin Name:	KWAN, SHAN
Is Source Ind:	Yes	Phone No:	626-744-4416
Facility Type Cd:	CC	Phone Ext No:	-
Facility Type Desc:	Consecutive Connection	Alt Phone No:	-
Activity Status Cd:	A	Fax No:	626-744-4670
Activity Status:	Active	Email Addr:	SKWAN@CITYOFPASADENA.NE T
Availability Code:	P	Avlblty Desc:	Permanent
Water Type Code:	SW	Wtr Tp Desc:	Surface water
DBPR Schd Ctg Cd:	-	DBPR Schd Ctg:	-
Facility Activity Cd:	A	Fac Activity:	Active
Filtrtn Status Cd:	-	Filt Stat Desc:	-
GW or SW Code:	SW	GW or SS:	Surface water
LT2 Sch Ctgry Cd:	-	LT2 Sched Ctg:	-
Owner Type Code:	L	Owner Type:	Local government
PWS Type Code:	CWS	PWS Type:	Community water system
Primcy Agency Cd:	CA	Primacy Type:	State
Primary Source Cd:	SW	Primary Srce:	Surface water
Seller Treatmnt Cd:	N	Seller Trt Dsc:	Not treated
Submsn Status Cd:	Y	Sub Stat Dsc:	Unreported
Subms Sts Cd Vio:	U	Pop Srvd Cnt:	161,259
Is Grant Eligible:	Yes	Srv Cnctn Cnt:	37355
Outstndng Perfrm:	-	Seller PWSID:	CA1910087
Outstndng Perf Dt:	-	Sllr PWS Nm:	-
Schl or Dycare:	No	CDS ID:	-
Source Treated Ind:	-	Country Code:	US
Src Wtr Protected:	-	Cntry Nm BTP:	-
Src Wtr Prot Dt:	-	State Code:	CA
NPM Candidate:	Yes	State Fac ID:	-
Is Wholesaler:	No	Sub Quarter:	4
Submission Year:	2013	Validity Ind:	No
Submission Yr Qtr:	2013Q4		

--Details--

Treatment ID:	-
Treatment Process Code:	-
Treatment Process:	-
Treatment Objective Code:	-
Treatment Objective:	-
Treatment Plant City:	-
Treatment Plant State:	-
Treatment Plant Addr 1:	-
Treatment Plant Addr 2:	-
Treatment Plant Zip Code:	-
Treatment Comments:	-

Wells and Additional Sources Detail Report

Map Key	Direction	Distance (mi)	Distance (ft)	Elevation (ft)	DB
2	NE	0.48	2,539.22	830.34	SDWIS

PWS ID:	CA1910453	Pop Cat 11:	<=100
Facility ID:	1	Pop Cat 11 Cd:	1
Facility Name:	WELL	Pop Cat 2:	<10,000
EPA Region Code:	09	Pop Cat 2 Cd:	1
EPA Region:	Region 9	Pop Cat 3:	<=3300
Season Begin Date:	01-01	Pop Cat 3 Cd:	1
Season End Date:	12-31	Pop Cat 4:	<10K
Deactivation Date:	01-NOV-93	Pop Cat 4 Cd:	1
Fac Deactvtn Dt:	01-NOV-93	Pop Cat 5:	<=500
First Rptd Dt:	22-MAR-79	Pop Cat 5 Cd:	1
Last Rptd Date:	24-JUL-95	ORG Name:	-
Primacy Agency:	California	Admin Name:	USFS VALVERMO 10-54-1839
Is Source Ind:	Yes	Phone No:	-
Facility Type Cd:	WL	Phone Ext No:	-
Facility Type Desc:	Well	Alt Phone No:	-
Activity Status Cd:	I	Fax No:	-
Activity Status:	Inactive	Email Addr:	-
Availability Code:	P	Avlblty Desc:	Permanent
Water Type Code:	GW	Wtr Tp Desc:	Ground water
DBPR Schd Ctg Cd:	-	DBPR Schd Ctg:	-
Facility Activity Cd:	I	Fac Activity:	Inactive
Filtrtn Status Cd:	-	Filt Stat Desc:	-
GW or SW Code:	GW	GW or SS:	Groundwater
LT2 Sch Ctgy Cd:	-	LT2 Sched Ctg:	-
Owner Type Code:	F	Owner Type:	Federal government
PWS Type Code:	CWS	PWS Type:	Community water system
Primcy Agency Cd:	CA	Primacy Type:	State
Primary Source Cd:	GW	Primary Srce:	Ground water
Seller Treatmnt Cd:	-	Seller Trt Dsc:	-
Submsn Status Cd:	Y	Sub Stat Dsc:	Reported and accepted
Subms Sts Cd Vio:	Y	Pop Srvd Cnt:	25
Is Grant Eligible:	No	Srv Cnctn Cnt:	0
Outstndng Perfrm:	-	Seller PWSID:	-
Outstndng Perf Dt:	-	Sllr PWS Nm:	-
Schl or Dycare:	No	CDS ID:	-
Source Treated Ind:	Y	Country Code:	US
Src Wtr Protected:	-	Cntry Nm BTP:	-
Src Wtr Prot Dt:	-	State Code:	CA
NPM Candidate:	No	State Fac ID:	-
Is Wholesaler:	No	Sub Quarter:	1
Submission Year:	2016	Validity Ind:	Yes
Submission Yr Qtr:	2016Q1		

Wells and Additional Sources Detail Report

--Details--

Treatment ID: -
 Treatment Process Code: -
 Treatment Process: -
 Treatment Objective Code: -
 Treatment Objective: -
 Treatment Plant City: -
 Treatment Plant State: -
 Treatment Plant Addr 1: -
 Treatment Plant Addr 2: -
 Treatment Plant Zip Code: -
 Treatment Comments: -

Map Key	Direction	Distance (mi)	Distance (ft)	Elevation (ft)	DB
2	NE	0.48	2,539.22	830.34	SDWIS

PWS ID:	CA1910124	Pop Cat 11:	100,001-250,000
Facility ID:	CA1910124803	Pop Cat 11 Cd:	8
Facility Name:	SITE 38-3750 E. CARTWRIGHT ST.- STG2 DBP	Pop Cat 2:	10,000+
EPA Region Code:	09	Pop Cat 2 Cd:	2
EPA Region:	Region 9	Pop Cat 3:	3,301-50,000
Season Begin Date:	-	Pop Cat 3 Cd:	3
Season End Date:	-	Pop Cat 4:	100K+
Deactivation Date:	-	Pop Cat 4 Cd:	4
Fac Deactvtn Dt:	-	Pop Cat 5:	>100,000
First Rptd Dt:	22-MAR-79	Pop Cat 5 Cd:	5
Last Rptd Date:	18-DEC-13	ORG Name:	KWAN, SHAN
Primacy Agency:	California	Admin Name:	KWAN, SHAN
Is Source Ind:	Yes	Phone No:	626-744-4416
Facility Type Cd:	RS	Phone Ext No:	-
Facility Type Desc:	Reservoir	Alt Phone No:	-
Activity Status Cd:	A	Fax No:	626-744-4670
Activity Status:	Active	Email Addr:	SKWAN@CITYOFPASADENA.NET
Availability Code:	P	Avlblty Desc:	Permanent
Water Type Code:	SW	Wtr Tp Desc:	Surface water
DBPR Schd Ctg Cd:	-	DBPR Schd Ctg:	-
Facility Activity Cd:	A	Fac Activity:	Active
Filtrtn Status Cd:	-	Filt Stat Desc:	-
GW or SW Code:	SW	GW or SS:	Surface water
LT2 Sch Ctgr Cd:	-	LT2 Sched Ctg:	-
Owner Type Code:	L	Owner Type:	Local government
PWS Type Code:	CWS	PWS Type:	Community water system
Primcy Agency Cd:	CA	Primacy Type:	State
Primary Source Cd:	SW	Primary Srce:	Surface water
Seller Treatmnt Cd:	-	Seller Trt Dsc:	-

Wells and Additional Sources Detail Report

Submsn Status Cd: Y	Sub Stat Dsc: Unreported
Subms Sts Cd Vio: U	Pop Srvd Cnt: 161,259
Is Grant Eligible: Yes	Srv Cnctn Cnt: 37355
Outstndng Perfrm: -	Seller PWSID: -
Outstndng Perf Dt: -	Sllr PWS Nm: -
Schl or Dycare: No	CDS ID: -
Source Treated Ind: -	Country Code: US
Src Wtr Protected: -	Cntry Nm BTP: -
Src Wtr Prot Dt: -	State Code: CA
NPM Candidate: Yes	State Fac ID: -
Is Wholesaler: No	Sub Quarter: 4
Submission Year: 2013	Validity Ind: No
Submission Yr Qtr: 2013Q4	

--Details--

Treatment ID: -
 Treatment Process Code: -
 Treatment Process: -
 Treatment Objective Code: -
 Treatment Objective: -
 Treatment Plant City: -
 Treatment Plant State: -
 Treatment Plant Addr 1: -
 Treatment Plant Addr 2: -
 Treatment Plant Zip Code: -
 Treatment Comments: -

Map Key	Direction	Distance (mi)	Distance (ft)	Elevation (ft)	DB
2	NE	0.48	2,539.22	830.34	SDWIS

PWS ID: CA1910124	Pop Cat 11: 100,001-250,000
Facility ID: CA1910124006	Pop Cat 11 Cd: 8
Facility Name: COPELIN	Pop Cat 2: 10,000+
EPA Region Code: 09	Pop Cat 2 Cd: 2
EPA Region: Region 9	Pop Cat 3: 3,301-50,000
Season Begin Date: -	Pop Cat 3 Cd: 3
Season End Date: -	Pop Cat 4: 100K+
Deactivation Date: -	Pop Cat 4 Cd: 4
Fac Deactvtn Dt: -	Pop Cat 5: >100,000
First Rptd Dt: 22-MAR-79	Pop Cat 5 Cd: 5
Last Rptd Date: 18-DEC-13	ORG Name: KWAN, SHAN
Primacy Agency: California	Admin Name: KWAN, SHAN
Is Source Ind: Yes	Phone No: 626-744-4416
Facility Type Cd: WL	Phone Ext No: -
Facility Type Desc: Well	Alt Phone No: -
Activity Status Cd: A	Fax No: 626-744-4670

Wells and Additional Sources Detail Report

Activity Status:	Active	Email Addr:	SKWAN@CITYOFPASADENA.NE T
Availability Code:	P	Avlblty Desc:	Permanent
Water Type Code:	GW	Wtr Tp Desc:	Ground water
DBPR Schd Ctg Cd:	-	DBPR Schd Ctg:	-
Facility Activity Cd:	A	Fac Activity:	Active
Filtrtn Status Cd:	-	Filt Stat Desc:	-
GW or SW Code:	SW	GW or SS:	Surface water
LT2 Sch Ctgry Cd:	-	LT2 Sched Ctg:	-
Owner Type Code:	L	Owner Type:	Local government
PWS Type Code:	CWS	PWS Type:	Community water system
Primcy Agency Cd:	CA	Primacy Type:	State
Primary Source Cd:	SW	Primary Srce:	Surface water
Seller Treatmnt Cd:	-	Seller Trt Dsc:	-
Submsn Status Cd:	Y	Sub Stat Dsc:	Unreported
Subms Sts Cd Vio:	U	Pop Srvd Cnt:	161,259
Is Grant Eligible:	Yes	Srv Cnctn Cnt:	37355
Outstndng Perfrm:	-	Seller PWSID:	-
Outstndng Perf Dt:	-	Sllr PWS Nm:	-
Schl or Dycare:	No	CDS ID:	-
Source Treated Ind:	-	Country Code:	US
Src Wtr Protected:	-	Cntry Nm BTP:	-
Src Wtr Prot Dt:	-	State Code:	CA
NPM Candidate:	Yes	State Fac ID:	-
Is Wholesaler:	No	Sub Quarter:	4
Submission Year:	2013	Validity Ind:	No
Submission Yr Qtr:	2013Q4		

--Details--

Treatment ID:	-
Treatment Process Code:	-
Treatment Process:	-
Treatment Objective Code:	-
Treatment Objective:	-
Treatment Plant City:	-
Treatment Plant State:	-
Treatment Plant Addr 1:	-
Treatment Plant Addr 2:	-
Treatment Plant Zip Code:	-
Treatment Comments:	-

Map Key	Direction	Distance (mi)	Distance (ft)	Elevation (ft)	DB
2	NE	0.48	2,539.22	830.34	SDWIS

PWS ID:	CA1910124	Pop Cat 11:	100,001-250,000
Facility ID:	35	Pop Cat 11 Cd:	8
Facility Name:	MWD CONNECTION, P-3 -	Pop Cat 2:	10,000+

Wells and Additional Sources Detail Report

	TREATED		
EPA Region Code:	09	Pop Cat 2 Cd:	2
EPA Region:	Region 9	Pop Cat 3:	3,301-50,000
Season Begin Date:	-	Pop Cat 3 Cd:	3
Season End Date:	-	Pop Cat 4:	100K+
Deactivation Date:	-	Pop Cat 4 Cd:	4
Fac Deactvtn Dt:	-	Pop Cat 5:	>100,000
First Rptd Dt:	22-MAR-79	Pop Cat 5 Cd:	5
Last Rptd Date:	18-DEC-13	ORG Name:	KWAN, SHAN
Primacy Agency:	California	Admin Name:	KWAN, SHAN
Is Source Ind:	Yes	Phone No:	626-744-4416
Facility Type Cd:	CC	Phone Ext No:	-
Facility Type Desc:	Consecutive Connection	Alt Phone No:	-
Activity Status Cd:	A	Fax No:	626-744-4670
Activity Status:	Active	Email Addr:	SKWAN@CITYOFPASADENA.NE T
Availability Code:	P	Avlblty Desc:	Permanent
Water Type Code:	SW	Wtr Tp Desc:	Surface water
DBPR Schd Ctg Cd:	-	DBPR Schd Ctg:	-
Facility Activity Cd:	A	Fac Activity:	Active
Filtrtn Status Cd:	-	Filt Stat Desc:	-
GW or SW Code:	SW	GW or SS:	Surface water
LT2 Sch Ctgry Cd:	-	LT2 Sched Ctg:	-
Owner Type Code:	L	Owner Type:	Local government
PWS Type Code:	CWS	PWS Type:	Community water system
Primcy Agency Cd:	CA	Primacy Type:	State
Primary Source Cd:	SW	Primary Srce:	Surface water
Seller Treatmnt Cd:	U	Seller Trt Dsc:	Unknown
Submsn Status Cd:	Y	Sub Stat Dsc:	Unreported
Subms Sts Cd Vio:	U	Pop Srvd Cnt:	161,259
Is Grant Eligible:	Yes	Srv Cnctn Cnt:	37355
Outstndng Perfrm:	-	Seller PWSID:	CA1910087
Outstndng Perf Dt:	-	Slr PWS Nm:	-
Schl or Dycare:	No	CDS ID:	-
Source Treated Ind:	U	Country Code:	US
Src Wtr Protected:	-	Cntry Nm BTP:	-
Src Wtr Prot Dt:	-	State Code:	CA
NPM Candidate:	Yes	State Fac ID:	-
Is Wholesaler:	No	Sub Quarter:	4
Submission Year:	2013	Validity Ind:	No
Submission Yr Qtr:	2013Q4		

--Details--

Treatment ID:	-
Treatment Process Code:	-
Treatment Process:	-
Treatment Objective Code:	-

Wells and Additional Sources Detail Report

Treatment Objective: -
 Treatment Plant City: -
 Treatment Plant State: -
 Treatment Plant Addr 1: -
 Treatment Plant Addr 2: -
 Treatment Plant Zip Code: -
 Treatment Comments: -

Map Key	Direction	Distance (mi)	Distance (ft)	Elevation (ft)	DB
2	NE	0.48	2,539.22	830.34	SDWIS

PWS ID:	CA1910124	Pop Cat 11:	100,001-250,000
Facility ID:	CA1910124001	Pop Cat 11 Cd:	8
Facility Name:	ARROYO WELL	Pop Cat 2:	10,000+
EPA Region Code:	09	Pop Cat 2 Cd:	2
EPA Region:	Region 9	Pop Cat 3:	3,301-50,000
Season Begin Date:	-	Pop Cat 3 Cd:	3
Season End Date:	-	Pop Cat 4:	100K+
Deactivation Date:	-	Pop Cat 4 Cd:	4
Fac Deactvtn Dt:	-	Pop Cat 5:	>100,000
First Rptd Dt:	22-MAR-79	Pop Cat 5 Cd:	5
Last Rptd Date:	18-DEC-13	ORG Name:	KWAN, SHAN
Primacy Agency:	California	Admin Name:	KWAN, SHAN
Is Source Ind:	Yes	Phone No:	626-744-4416
Facility Type Cd:	WL	Phone Ext No:	-
Facility Type Desc:	Well	Alt Phone No:	-
Activity Status Cd:	A	Fax No:	626-744-4670
Activity Status:	Active	Email Addr:	SKWAN@CITYOFPASADENA.NE T
Availability Code:	P	Avlblty Desc:	Permanent
Water Type Code:	GW	Wtr Tp Desc:	Ground water
DBPR Schd Ctg Cd:	-	DBPR Schd Ctg:	-
Facility Activity Cd:	A	Fac Activity:	Active
Filtrtn Status Cd:	-	Filt Stat Desc:	-
GW or SW Code:	SW	GW or SS:	Surface water
LT2 Sch Ctgry Cd:	-	LT2 Sched Ctg:	-
Owner Type Code:	L	Owner Type:	Local government
PWS Type Code:	CWS	PWS Type:	Community water system
Primcy Agency Cd:	CA	Primacy Type:	State
Primary Source Cd:	SW	Primary Srce:	Surface water
Seller Treatmnt Cd:	-	Seller Trt Dsc:	-
Submsn Status Cd:	Y	Sub Stat Dsc:	Unreported
Subms Sts Cd Vio:	U	Pop Srvd Cnt:	161,259
Is Grant Eligible:	Yes	Srv Cnctn Cnt:	37355
Outstndng Perfrm:	-	Seller PWSID:	-
Outstndng Perf Dt:	-	Sllr PWS Nm:	-
Schl or Dycare:	No	CDS ID:	-

Wells and Additional Sources Detail Report

Source Treated Ind: -	Country Code: US
Src Wtr Protected: -	Cntry Nm BTP: -
Src Wtr Prot Dt: -	State Code: CA
NPM Candidate: Yes	State Fac ID: -
Is Wholesaler: No	Sub Quarter: 4
Submission Year: 2013	Validity Ind: No
Submission Yr Qtr: 2013Q4	

--Details--

Treatment ID: -
 Treatment Process Code: -
 Treatment Process: -
 Treatment Objective Code: -
 Treatment Objective: -
 Treatment Plant City: -
 Treatment Plant State: -
 Treatment Plant Addr 1: -
 Treatment Plant Addr 2: -
 Treatment Plant Zip Code: -
 Treatment Comments: -

Map Key	Direction	Distance (mi)	Distance (ft)	Elevation (ft)	DB
2	NE	0.48	2,539.22	830.34	SDWIS

PWS ID: CA1910448	Pop Cat 11: <=100
Facility ID: 1T	Pop Cat 11 Cd: 1
Facility Name: LAKE	Pop Cat 2: <10,000
EPA Region Code: 09	Pop Cat 2 Cd: 1
EPA Region: Region 9	Pop Cat 3: <=3300
Season Begin Date: 01-01	Pop Cat 3 Cd: 1
Season End Date: 12-31	Pop Cat 4: <10K
Deactivation Date: 01-NOV-93	Pop Cat 4 Cd: 1
Fac Deactvtn Dt: 01-NOV-93	Pop Cat 5: <=500
First Rptd Dt: 22-MAR-79	Pop Cat 5 Cd: 1
Last Rptd Date: 24-JUL-95	ORG Name: -
Primacy Agency: California	Admin Name: USFS ANGELES NF
Is Source Ind: No	Phone No: -
Facility Type Cd: TP	Phone Ext No: -
Facility Type Desc: Treatment Plant	Alt Phone No: -
Activity Status Cd: I	Fax No: -
Activity Status: Inactive	Email Addr: -
Availability Code: P	Avlblty Desc: Permanent
Water Type Code: SW	Wtr Tp Desc: Surface water
DBPR Schd Ctg Cd: -	DBPR Schd Ctg: -
Facility Activity Cd: I	Fac Activity: Inactive
Filtrtn Status Cd: -	Filt Stat Desc: -

Wells and Additional Sources Detail Report

GW or SW Code:	SW	GW or SS:	Surface water
LT2 Sch Ctgy Cd:	-	LT2 Sched Ctg:	-
Owner Type Code:	F	Owner Type:	Federal government
PWS Type Code:	TNCWS	PWS Type:	Transient non-community system
Primcy Agency Cd:	CA	Primacy Type:	State
Primary Source Cd:	SW	Primary Srce:	Surface water
Seller Treatmnt Cd:	-	Seller Trt Dsc:	-
Submsn Status Cd:	Y	Sub Stat Dsc:	Reported and accepted
Subms Sts Cd Vio:	Y	Pop Srvd Cnt:	25
Is Grant Eligible:	No	Srv Cnctn Cnt:	0
Outstndng Perfrm:	-	Seller PWSID:	-
Outstndng Perf Dt:	-	Slr PWS Nm:	-
Schl or Dycare:	No	CDS ID:	-
Source Treated Ind:	-	Country Code:	US
Src Wtr Protected:	-	Cntry Nm BTP:	-
Src Wtr Prot Dt:	-	State Code:	CA
NPM Candidate:	No	State Fac ID:	-
Is Wholesaler:	No	Sub Quarter:	1
Submission Year:	2016	Validity Ind:	Yes
Submission Yr Qtr:	2016Q1		

--Details--

Treatment ID:	5	
Treatment Process Code:	473	
Treatment Process:	Converted (FRDS-1.5)	
Treatment Objective Code:	C	
Treatment Objective:	Corrosion control	
Treatment Plant City:	-	
Treatment Plant State:	-	
Treatment Plant Addr 1:	-	
Treatment Plant Addr 2:	-	
Treatment Plant Zip Code:	-	
Treatment Comments:	-	

Treatment ID:	11	
Treatment Process Code:	461	
Treatment Process:	Chlorination (FRDS-1.5)	
Treatment Objective Code:	D	
Treatment Objective:	Disinfection	
Treatment Plant City:	-	
Treatment Plant State:	-	
Treatment Plant Addr 1:	-	
Treatment Plant Addr 2:	-	
Treatment Plant Zip Code:	-	
Treatment Comments:	-	

Wells and Additional Sources Detail Report

Treatment ID: 4
 Treatment Process Code: 348
 Treatment Process: Filtered
 Treatment Objective Code: P
 Treatment Objective: Particulate removal
 Treatment Plant City: -
 Treatment Plant State: -
 Treatment Plant Addr 1: -
 Treatment Plant Addr 2: -
 Treatment Plant Zip Code: -
 Treatment Comments: -

Map Key	Direction	Distance (mi)	Distance (ft)	Elevation (ft)	DB
2	NE	0.48	2,539.22	830.34	SDWIS

PWS ID:	CA1910124	Pop Cat 11:	100,001-250,000
Facility ID:	40	Pop Cat 11 Cd:	8
Facility Name:	EATON WELL - CHLORINATION - STANDBY	Pop Cat 2:	10,000+
EPA Region Code:	09	Pop Cat 2 Cd:	2
EPA Region:	Region 9	Pop Cat 3:	3,301-50,000
Season Begin Date:	-	Pop Cat 3 Cd:	3
Season End Date:	-	Pop Cat 4:	100K+
Deactivation Date:	-	Pop Cat 4 Cd:	4
Fac Deactvtn Dt:	-	Pop Cat 5:	>100,000
First Rptd Dt:	22-MAR-79	Pop Cat 5 Cd:	5
Last Rptd Date:	18-DEC-13	ORG Name:	KWAN, SHAN
Primacy Agency:	California	Admin Name:	KWAN, SHAN
Is Source Ind:	No	Phone No:	626-744-4416
Facility Type Cd:	TP	Phone Ext No:	-
Facility Type Desc:	Treatment Plant	Alt Phone No:	-
Activity Status Cd:	A	Fax No:	626-744-4670
Activity Status:	Active	Email Addr:	SKWAN@CITYOFPASADENA.NE T
Availability Code:	E	Avlblty Desc:	Emergency
Water Type Code:	-	Wtr Tp Desc:	-
DBPR Schd Ctg Cd:	-	DBPR Schd Ctg:	-
Facility Activity Cd:	A	Fac Activity:	Active
Filtrtn Status Cd:	-	Filt Stat Desc:	-
GW or SW Code:	SW	GW or SS:	Surface water
LT2 Sch Ctgy Cd:	-	LT2 Sched Ctg:	-
Owner Type Code:	L	Owner Type:	Local government
PWS Type Code:	CWS	PWS Type:	Community water system
Primcy Agency Cd:	CA	Primacy Type:	State
Primary Source Cd:	SW	Primary Srce:	Surface water
Seller Treatmnt Cd:	-	Seller Trt Dsc:	-
Submsn Status Cd:	Y	Sub Stat Dsc:	Unreported

Wells and Additional Sources Detail Report

Subms Sts Cd Vio:	U	Pop Srvd Cnt:	161,259
Is Grant Eligible:	Yes	Srvs Cnctn Cnt:	37355
Outstndng Perfm:	-	Seller PWSID:	-
Outstndng Perf Dt:	-	Sllr PWS Nm:	-
Schl or Dycare:	No	CDS ID:	-
Source Treated Ind:	-	Country Code:	US
Src Wtr Protected:	-	Cntry Nm BTP:	-
Src Wtr Prot Dt:	-	State Code:	CA
NPM Candidate:	Yes	State Fac ID:	-
Is Wholesaler:	No	Sub Quarter:	4
Submission Year:	2013	Validity Ind:	No
Submission Yr Qtr:	2013Q4		

--Details--

Treatment ID:	1
Treatment Process Code:	401
Treatment Process:	Gaseous Chlorination, Post
Treatment Objective Code:	D
Treatment Objective:	Disinfection
Treatment Plant City:	-
Treatment Plant State:	-
Treatment Plant Addr 1:	-
Treatment Plant Addr 2:	-
Treatment Plant Zip Code:	-
Treatment Comments:	-

Map Key	Direction	Distance (mi)	Distance (ft)	Elevation (ft)	DB
2	NE	0.48	2,539.22	830.34	SDWIS

PWS ID:	CA1910420	Pop Cat 11:	<=100
Facility ID:	1	Pop Cat 11 Cd:	1
Facility Name:	WELL	Pop Cat 2:	<10,000
EPA Region Code:	09	Pop Cat 2 Cd:	1
EPA Region:	Region 9	Pop Cat 3:	<=3300
Season Begin Date:	01-01	Pop Cat 3 Cd:	1
Season End Date:	12-31	Pop Cat 4:	<10K
Deactivation Date:	01-NOV-93	Pop Cat 4 Cd:	1
Fac Deactvtn Dt:	01-NOV-93	Pop Cat 5:	<=500
First Rptd Dt:	22-MAR-79	Pop Cat 5 Cd:	1
Last Rptd Date:	24-JUL-95	ORG Name:	-
Primacy Agency:	California	Admin Name:	USFS ANGELES NF
Is Source Ind:	Yes	Phone No:	-
Facility Type Cd:	WL	Phone Ext No:	-
Facility Type Desc:	Well	Alt Phone No:	-
Activity Status Cd:	I	Fax No:	-
Activity Status:	Inactive	Email Addr:	-

Wells and Additional Sources Detail Report

Availability Code:	P	Avlblty Desc:	Permanent
Water Type Code:	GW	Wtr Tp Desc:	Ground water
DBPR Schd Ctg Cd:	-	DBPR Schd Ctg:	-
Facility Activity Cd:	I	Fac Activity:	Inactive
Filtrtn Status Cd:	-	Filt Stat Desc:	-
GW or SW Code:	GW	GW or SS:	Groundwater
LT2 Sch Ctgr Cd:	-	LT2 Sched Ctg:	-
Owner Type Code:	F	Owner Type:	Federal government
PWS Type Code:	TNCWS	PWS Type:	Transient non-community system
Primcy Agency Cd:	CA	Primacy Type:	State
Primary Source Cd:	GW	Primary Srce:	Ground water
Seller Treatmnt Cd:	-	Seller Trt Dsc:	-
Submsn Status Cd:	Y	Sub Stat Dsc:	Reported and accepted
Subms Sts Cd Vio:	Y	Pop Srvd Cnt:	25
Is Grant Eligible:	No	Srv Cnctn Cnt:	0
Outstndng Perfrm:	-	Seller PWSID:	-
Outstndng Perf Dt:	-	Slr PWS Nm:	-
Schl or Dycare:	No	CDS ID:	-
Source Treated Ind:	Y	Country Code:	US
Src Wtr Protected:	-	Cntry Nm BTP:	-
Src Wtr Prot Dt:	-	State Code:	CA
NPM Candidate:	No	State Fac ID:	-
Is Wholesaler:	No	Sub Quarter:	1
Submission Year:	2016	Validity Ind:	Yes
Submission Yr Qtr:	2016Q1		

--Details--

Treatment ID:	-
Treatment Process Code:	-
Treatment Process:	-
Treatment Objective Code:	-
Treatment Objective:	-
Treatment Plant City:	-
Treatment Plant State:	-
Treatment Plant Addr 1:	-
Treatment Plant Addr 2:	-
Treatment Plant Zip Code:	-
Treatment Comments:	-

Map Key	Direction	Distance (mi)	Distance (ft)	Elevation (ft)	DB
2	NE	0.48	2,539.22	830.34	SDWIS

PWS ID:	CA1910124	Pop Cat 11:	100,001-250,000
Facility ID:	CA1910124008	Pop Cat 11 Cd:	8
Facility Name:	EATON CANYON STREAM - RAW - INACTIVE	Pop Cat 2:	10,000+
EPA Region Code:	09	Pop Cat 2 Cd:	2

Wells and Additional Sources Detail Report

EPA Region:	Region 9	Pop Cat 3:	3,301-50,000
Season Begin Date:	-	Pop Cat 3 Cd:	3
Season End Date:	-	Pop Cat 4:	100K+
Deactivation Date:	-	Pop Cat 4 Cd:	4
Fac Deactvtn Dt:	01-JAN-01	Pop Cat 5:	>100,000
First Rptd Dt:	22-MAR-79	Pop Cat 5 Cd:	5
Last Rptd Date:	01-APR-16	ORG Name:	KWAN, SHAN
Primacy Agency:	California	Admin Name:	KWAN, SHAN
Is Source Ind:	Yes	Phone No:	626-744-4416
Facility Type Cd:	RS	Phone Ext No:	-
Facility Type Desc:	Reservoir	Alt Phone No:	-
Activity Status Cd:	A	Fax No:	626-744-4670
Activity Status:	Active	Email Addr:	SKWAN@CITYOFPASADENA.NE T
Availability Code:	O	Avlblty Desc:	Other
Water Type Code:	SW	Wtr Tp Desc:	Surface water
DBPR Schd Ctg Cd:	-	DBPR Schd Ctg:	-
Facility Activity Cd:	I	Fac Activity:	Inactive
Filtrtn Status Cd:	-	Filt Stat Desc:	-
GW or SW Code:	SW	GW or SS:	Surface water
LT2 Sch Ctgry Cd:	-	LT2 Sched Ctg:	-
Owner Type Code:	L	Owner Type:	Local government
PWS Type Code:	CWS	PWS Type:	Community water system
Primcy Agency Cd:	CA	Primacy Type:	State
Primary Source Cd:	SWP	Primary Srce:	Surface water purchased
Seller Treatmnt Cd:	-	Seller Trt Dsc:	-
Submsn Status Cd:	Y	Sub Stat Dsc:	Reported and accepted
Subms Sts Cd Vio:	Y	Pop Srvd Cnt:	165,740
Is Grant Eligible:	Yes	Srv Cnctn Cnt:	36314
Outstndng Perfrm:	-	Seller PWSID:	-
Outstndng Perf Dt:	-	Sllr PWS Nm:	-
Schl or Dycare:	No	CDS ID:	-
Source Treated Ind:	-	Country Code:	US
Src Wtr Protected:	-	Cntry Nm BTP:	-
Src Wtr Prot Dt:	-	State Code:	CA
NPM Candidate:	Yes	State Fac ID:	-
Is Wholesaler:	No	Sub Quarter:	1
Submission Year:	2016	Validity Ind:	Yes
Submission Yr Qtr:	2016Q1		

--Details--

Treatment ID:	-
Treatment Process Code:	-
Treatment Process:	-
Treatment Objective Code:	-
Treatment Objective:	-
Treatment Plant City:	-

Wells and Additional Sources Detail Report

Treatment Plant State: -
 Treatment Plant Addr 1: -
 Treatment Plant Addr 2: -
 Treatment Plant Zip Code: -
 Treatment Comments: -

Map Key	Direction	Distance (mi)	Distance (ft)	Elevation (ft)	DB
2	NE	0.48	2,539.22	830.34	SDWIS

PWS ID:	CA1910124	Pop Cat 11:	100,001-250,000
Facility ID:	17	Pop Cat 11 Cd:	8
Facility Name:	SHELDON - INACTIVE	Pop Cat 2:	10,000+
EPA Region Code:	09	Pop Cat 2 Cd:	2
EPA Region:	Region 9	Pop Cat 3:	3,301-50,000
Season Begin Date:	-	Pop Cat 3 Cd:	3
Season End Date:	-	Pop Cat 4:	100K+
Deactivation Date:	-	Pop Cat 4 Cd:	4
Fac Deactvtn Dt:	-	Pop Cat 5:	>100,000
First Rptd Dt:	22-MAR-79	Pop Cat 5 Cd:	5
Last Rptd Date:	18-DEC-13	ORG Name:	KWAN, SHAN
Primacy Agency:	California	Admin Name:	KWAN, SHAN
Is Source Ind:	Yes	Phone No:	626-744-4416
Facility Type Cd:	WL	Phone Ext No:	-
Facility Type Desc:	Well	Alt Phone No:	-
Activity Status Cd:	A	Fax No:	626-744-4670
Activity Status:	Active	Email Addr:	SKWAN@CITYOFPASADENA.NE T
Availability Code:	O	Avlblty Desc:	Other
Water Type Code:	GW	Wtr Tp Desc:	Ground water
DBPR Schd Ctg Cd:	-	DBPR Schd Ctg:	-
Facility Activity Cd:	A	Fac Activity:	Active
Filtrtn Status Cd:	-	Filt Stat Desc:	-
GW or SW Code:	SW	GW or SS:	Surface water
LT2 Sch Ctgry Cd:	-	LT2 Sched Ctg:	-
Owner Type Code:	L	Owner Type:	Local government
PWS Type Code:	CWS	PWS Type:	Community water system
Primcy Agency Cd:	CA	Primacy Type:	State
Primary Source Cd:	SW	Primary Srce:	Surface water
Seller Treatmnt Cd:	-	Seller Trt Dsc:	-
Submsn Status Cd:	Y	Sub Stat Dsc:	Unreported
Subms Sts Cd Vio:	U	Pop Srvd Cnt:	161,259
Is Grant Eligible:	Yes	Srv Cnctn Cnt:	37355
Outstndng Perfrm:	-	Seller PWSID:	-
Outstndng Perf Dt:	-	Slir PWS Nm:	-
Schl or Dycare:	No	CDS ID:	-
Source Treated Ind:	U	Country Code:	US
Src Wtr Protected:	-	Cntry Nm BTP:	-

Wells and Additional Sources Detail Report

Src Wtr Prot Dt: -	State Code: CA
NPM Candidate: Yes	State Fac ID: -
Is Wholesaler: No	Sub Quarter: 4
Submission Year: 2013	Validity Ind: No
Submission Yr Qtr: 2013Q4	

--Details--

Treatment ID: -
 Treatment Process Code: -
 Treatment Process: -
 Treatment Objective Code: -
 Treatment Objective: -
 Treatment Plant City: -
 Treatment Plant State: -
 Treatment Plant Addr 1: -
 Treatment Plant Addr 2: -
 Treatment Plant Zip Code: -
 Treatment Comments: -

Map Key	Direction	Distance (mi)	Distance (ft)	Elevation (ft)	DB
2	NE	0.48	2,539.22	830.34	SDWIS

PWS ID: CA1910431	Pop Cat 11: <=100
Facility ID: 1	Pop Cat 11 Cd: 1
Facility Name: SPRING	Pop Cat 2: <10,000
EPA Region Code: 09	Pop Cat 2 Cd: 1
EPA Region: Region 9	Pop Cat 3: <=3300
Season Begin Date: 01-01	Pop Cat 3 Cd: 1
Season End Date: 12-31	Pop Cat 4: <10K
Deactivation Date: 01-NOV-93	Pop Cat 4 Cd: 1
Fac Deactvtn Dt: 01-NOV-93	Pop Cat 5: <=500
First Rptd Dt: 22-MAR-79	Pop Cat 5 Cd: 1
Last Rptd Date: 24-JUL-95	ORG Name: -
Primacy Agency: California	Admin Name: USFS ANGELES NF
Is Source Ind: Yes	Phone No: -
Facility Type Cd: WL	Phone Ext No: -
Facility Type Desc: Well	Alt Phone No: -
Activity Status Cd: I	Fax No: -
Activity Status: Inactive	Email Addr: -
Availability Code: P	Avlblty Desc: Permanent
Water Type Code: GW	Wtr Tp Desc: Ground water
DBPR Schd Ctg Cd: -	DBPR Schd Ctg: -
Facility Activity Cd: I	Fac Activity: Inactive
Filtrtn Status Cd: -	Filt Stat Desc: -
GW or SW Code: GW	GW or SS: Groundwater
LT2 Sch Ctgy Cd: -	LT2 Sched Ctg: -

Wells and Additional Sources Detail Report

Owner Type Code:	F	Owner Type:	Federal government
PWS Type Code:	TNCWS	PWS Type:	Transient non-community system
Primcy Agency Cd:	CA	Primacy Type:	State
Primary Source Cd:	GW	Primary Srce:	Ground water
Seller Treatmnt Cd:	-	Seller Trt Dsc:	-
Submsn Status Cd:	Y	Sub Stat Dsc:	Reported and accepted
Subms Sts Cd Vio:	Y	Pop Srvd Cnt:	25
Is Grant Eligible:	No	Srv Cnctn Cnt:	0
Outstndng Perfrm:	-	Seller PWSID:	-
Outstndng Perf Dt:	-	Sllr PWS Nm:	-
Schl or Dycare:	No	CDS ID:	-
Source Treated Ind:	Y	Country Code:	US
Src Wtr Protected:	-	Cntry Nm BTP:	-
Src Wtr Prot Dt:	-	State Code:	CA
NPM Candidate:	No	State Fac ID:	-
Is Wholesaler:	No	Sub Quarter:	1
Submission Year:	2016	Validity Ind:	Yes
Submission Yr Qtr:	2016Q1		

--Details--

Treatment ID: -
 Treatment Process Code: -
 Treatment Process: -
 Treatment Objective Code: -
 Treatment Objective: -
 Treatment Plant City: -
 Treatment Plant State: -
 Treatment Plant Addr 1: -
 Treatment Plant Addr 2: -
 Treatment Plant Zip Code: -
 Treatment Comments: -

Map Key	Direction	Distance (mi)	Distance (ft)	Elevation (ft)	DB
2	NE	0.48	2,539.22	830.34	SDWIS

PWS ID:	CA1910124	Pop Cat 11:	100,001-250,000
Facility ID:	28406	Pop Cat 11 Cd:	8
Facility Name:	MWD CONNECTION, P-5 - TREATED	Pop Cat 2:	10,000+
EPA Region Code:	09	Pop Cat 2 Cd:	2
EPA Region:	Region 9	Pop Cat 3:	3,301-50,000
Season Begin Date:	-	Pop Cat 3 Cd:	3
Season End Date:	-	Pop Cat 4:	100K+
Deactivation Date:	-	Pop Cat 4 Cd:	4
Fac Deactvtn Dt:	-	Pop Cat 5:	>100,000
First Rptd Dt:	22-MAR-79	Pop Cat 5 Cd:	5
Last Rptd Date:	01-APR-16	ORG Name:	KWAN, SHAN

Wells and Additional Sources Detail Report

Primacy Agency:	California	Admin Name:	KWAN, SHAN
Is Source Ind:	Yes	Phone No:	626-744-4416
Facility Type Cd:	CC	Phone Ext No:	-
Facility Type Desc:	Consecutive Connection	Alt Phone No:	-
Activity Status Cd:	A	Fax No:	626-744-4670
Activity Status:	Active	Email Addr:	SKWAN@CITYOFPASADENA.NE T
Availability Code:	P	Avlblty Desc:	Permanent
Water Type Code:	SW	Wtr Tp Desc:	Surface water
DBPR Schd Ctg Cd:	-	DBPR Schd Ctg:	-
Facility Activity Cd:	A	Fac Activity:	Active
Filtrtn Status Cd:	-	Filt Stat Desc:	-
GW or SW Code:	SW	GW or SS:	Surface water
LT2 Sch Ctgry Cd:	-	LT2 Sched Ctg:	-
Owner Type Code:	L	Owner Type:	Local government
PWS Type Code:	CWS	PWS Type:	Community water system
Primcy Agency Cd:	CA	Primacy Type:	State
Primary Source Cd:	SWP	Primary Srce:	Surface water purchased
Seller Treatmnt Cd:	Y	Seller Trt Dsc:	Partially treated by seller
Submsn Status Cd:	Y	Sub Stat Dsc:	Reported and accepted
Subms Sts Cd Vio:	Y	Pop Srvd Cnt:	165,740
Is Grant Eligible:	Yes	Srv Cnctn Cnt:	36314
Outstndng Perfrm:	-	Seller PWSID:	CA1910087
Outstndng Perf Dt:	-	Sllr PWS Nm:	METROPOLITAN WATER DIST. OF SO. CAL.
Schl or Dycare:	No	CDS ID:	-
Source Treated Ind:	N	Country Code:	US
Src Wtr Protected:	-	Cntry Nm BTP:	-
Src Wtr Prot Dt:	-	State Code:	CA
NPM Candidate:	Yes	State Fac ID:	037
Is Wholesaler:	No	Sub Quarter:	1
Submission Year:	2016	Validity Ind:	Yes
Submission Yr Qtr:	2016Q1		

--Details--

Treatment ID:	-
Treatment Process Code:	-
Treatment Process:	-
Treatment Objective Code:	-
Treatment Objective:	-
Treatment Plant City:	-
Treatment Plant State:	-
Treatment Plant Addr 1:	-
Treatment Plant Addr 2:	-
Treatment Plant Zip Code:	-
Treatment Comments:	-

Map Key	Direction	Distance (mi)	Distance (ft)	Elevation (ft)	DB
----------------	------------------	----------------------	----------------------	-----------------------	-----------

Wells and Additional Sources Detail Report

2 NE 0.48 2,539.22 830.34 SDWIS

PWS ID:	CA1910124	Pop Cat 11:	100,001-250,000
Facility ID:	CA1910124016	Pop Cat 11 Cd:	8
Facility Name:	POST - DESTROYED	Pop Cat 2:	10,000+
EPA Region Code:	09	Pop Cat 2 Cd:	2
EPA Region:	Region 9	Pop Cat 3:	3,301-50,000
Season Begin Date:	-	Pop Cat 3 Cd:	3
Season End Date:	-	Pop Cat 4:	100K+
Deactivation Date:	-	Pop Cat 4 Cd:	4
Fac Deactivtn Dt:	01-JAN-01	Pop Cat 5:	>100,000
First Rptd Dt:	22-MAR-79	Pop Cat 5 Cd:	5
Last Rptd Date:	01-APR-16	ORG Name:	KWAN, SHAN
Primacy Agency:	California	Admin Name:	KWAN, SHAN
Is Source Ind:	Yes	Phone No:	626-744-4416
Facility Type Cd:	WL	Phone Ext No:	-
Facility Type Desc:	Well	Alt Phone No:	-
Activity Status Cd:	A	Fax No:	626-744-4670
Activity Status:	Active	Email Addr:	SKWAN@CITYOFPASADENA.NE T
Availability Code:	O	Avlblty Desc:	Other
Water Type Code:	GW	Wtr Tp Desc:	Ground water
DBPR Schd Ctg Cd:	-	DBPR Schd Ctg:	-
Facility Activity Cd:	I	Fac Activity:	Inactive
Filtrtn Status Cd:	-	Filt Stat Desc:	-
GW or SW Code:	SW	GW or SS:	Surface water
LT2 Sch Ctgry Cd:	-	LT2 Sched Ctg:	-
Owner Type Code:	L	Owner Type:	Local government
PWS Type Code:	CWS	PWS Type:	Community water system
Primcy Agency Cd:	CA	Primacy Type:	State
Primary Source Cd:	SWP	Primary Srce:	Surface water purchased
Seller Treatmnt Cd:	-	Seller Trt Dsc:	-
Submsn Status Cd:	Y	Sub Stat Dsc:	Reported and accepted
Subms Sts Cd Vio:	Y	Pop Srvd Cnt:	165,740
Is Grant Eligible:	Yes	Srv Cnctn Cnt:	36314
Outstndng Perfrm:	-	Seller PWSID:	-
Outstndng Perf Dt:	-	Slir PWS Nm:	-
Schl or Dycare:	No	CDS ID:	-
Source Treated Ind:	-	Country Code:	US
Src Wtr Protected:	-	Cntry Nm BTP:	-
Src Wtr Prot Dt:	-	State Code:	CA
NPM Candidate:	Yes	State Fac ID:	-
Is Wholesaler:	No	Sub Quarter:	1
Submission Year:	2016	Validity Ind:	Yes
Submission Yr Qrtr:	2016Q1		

--Details--

Wells and Additional Sources Detail Report

Treatment ID: -
 Treatment Process Code: -
 Treatment Process: -
 Treatment Objective Code: -
 Treatment Objective: -
 Treatment Plant City: -
 Treatment Plant State: -
 Treatment Plant Addr 1: -
 Treatment Plant Addr 2: -
 Treatment Plant Zip Code: -
 Treatment Comments: -

Map Key	Direction	Distance (mi)	Distance (ft)	Elevation (ft)	DB
2	NE	0.48	2,539.22	830.34	SDWIS

PWS ID:	CA1910450	Pop Cat 11:	<=100
Facility ID:	1	Pop Cat 11 Cd:	1
Facility Name:	SPRING	Pop Cat 2:	<10,000
EPA Region Code:	09	Pop Cat 2 Cd:	1
EPA Region:	Region 9	Pop Cat 3:	<=3300
Season Begin Date:	01-01	Pop Cat 3 Cd:	1
Season End Date:	12-31	Pop Cat 4:	<10K
Deactivation Date:	01-NOV-93	Pop Cat 4 Cd:	1
Fac Deactvtn Dt:	01-NOV-93	Pop Cat 5:	<=500
First Rptd Dt:	22-MAR-79	Pop Cat 5 Cd:	1
Last Rptd Date:	24-JUL-95	ORG Name:	-
Primacy Agency:	California	Admin Name:	USFS ANGELES NF
Is Source Ind:	Yes	Phone No:	-
Facility Type Cd:	WL	Phone Ext No:	-
Facility Type Desc:	Well	Alt Phone No:	-
Activity Status Cd:	I	Fax No:	-
Activity Status:	Inactive	Email Addr:	-
Availability Code:	P	Avlblty Desc:	Permanent
Water Type Code:	GW	Wtr Tp Desc:	Ground water
DBPR Schd Ctg Cd:	-	DBPR Schd Ctg:	-
Facility Activity Cd:	I	Fac Activity:	Inactive
Filtrtn Status Cd:	-	Filt Stat Desc:	-
GW or SW Code:	GW	GW or SS:	Groundwater
LT2 Sch Ctgy Cd:	-	LT2 Sched Ctg:	-
Owner Type Code:	F	Owner Type:	Federal government
PWS Type Code:	TNCWS	PWS Type:	Transient non-community system
Primcy Agency Cd:	CA	Primacy Type:	State
Primary Source Cd:	GW	Primary Srce:	Ground water
Seller Treatmnt Cd:	-	Seller Trt Dsc:	-
Submsn Status Cd:	Y	Sub Stat Dsc:	Reported and accepted
Subms Sts Cd Vio:	Y	Pop Srvd Cnt:	25

Wells and Additional Sources Detail Report

Is Grant Eligible:	No	Srcv Cnctn Cnt:	0
Outstndng Perfrm:	-	Seller PWSID:	-
Outstndng Perf Dt:	-	Slir PWS Nm:	-
Schl or Dycare:	No	CDS ID:	-
Source Treated Ind:	Y	Country Code:	US
Src Wtr Protected:	-	Cntry Nm BTP:	-
Src Wtr Prot Dt:	-	State Code:	CA
NPM Candidate:	No	State Fac ID:	-
Is Wholesaler:	No	Sub Quarter:	1
Submission Year:	2016	Validity Ind:	Yes
Submission Yr Qtr:	2016Q1		

--Details--

Treatment ID:	-
Treatment Process Code:	-
Treatment Process:	-
Treatment Objective Code:	-
Treatment Objective:	-
Treatment Plant City:	-
Treatment Plant State:	-
Treatment Plant Addr 1:	-
Treatment Plant Addr 2:	-
Treatment Plant Zip Code:	-
Treatment Comments:	-

Map Key	Direction	Distance (mi)	Distance (ft)	Elevation (ft)	DB
2	NE	0.48	2,539.22	830.34	SDWIS

PWS ID:	CA1910124	Pop Cat 11:	100,001-250,000
Facility ID:	28405	Pop Cat 11 Cd:	8
Facility Name:	MWD CONNECTION, P-4 - TREATED	Pop Cat 2:	10,000+
EPA Region Code:	09	Pop Cat 2 Cd:	2
EPA Region:	Region 9	Pop Cat 3:	3,301-50,000
Season Begin Date:	-	Pop Cat 3 Cd:	3
Season End Date:	-	Pop Cat 4:	100K+
Deactivation Date:	-	Pop Cat 4 Cd:	4
Fac Deactvtn Dt:	-	Pop Cat 5:	>100,000
First Rptd Dt:	22-MAR-79	Pop Cat 5 Cd:	5
Last Rptd Date:	01-APR-16	ORG Name:	KWAN, SHAN
Primacy Agency:	California	Admin Name:	KWAN, SHAN
Is Source Ind:	Yes	Phone No:	626-744-4416
Facility Type Cd:	CC	Phone Ext No:	-
Facility Type Desc:	Consecutive Connection	Alt Phone No:	-
Activity Status Cd:	A	Fax No:	626-744-4670
Activity Status:	Active	Email Addr:	SKWAN@CITYOFPASADENA.NE T

Wells and Additional Sources Detail Report

Availability Code: P	Avlblty Desc: Permanent
Water Type Code: SW	Wtr Tp Desc: Surface water
DBPR Schd Ctg Cd: -	DBPR Schd Ctg: -
Facility Activity Cd: A	Fac Activity: Active
Filtrtn Status Cd: -	Filt Stat Desc: -
GW or SW Code: SW	GW or SS: Surface water
LT2 Sch Ctgry Cd: -	LT2 Sched Ctg: -
Owner Type Code: L	Owner Type: Local government
PWS Type Code: CWS	PWS Type: Community water system
Primcy Agency Cd: CA	Primacy Type: State
Primary Source Cd: SWP	Primary Srce: Surface water purchased
Seller Treatmnt Cd: Y	Seller Trt Dsc: Partially treated by seller
Submsn Status Cd: Y	Sub Stat Dsc: Unreported
Subms Sts Cd Vio: U	Pop Srvd Cnt: 165,740
Is Grant Eligible: Yes	Srv Cnctn Cnt: 36314
Outstndng Perfrm: -	Seller PWSID: CA1910087
Outstndng Perf Dt: -	Sllr PWS Nm: METROPOLITAN WATER DIST. OF SO. CAL.
Schl or Dycare: No	CDS ID: -
Source Treated Ind: N	Country Code: US
Src Wtr Protected: -	Cntry Nm BTP: -
Src Wtr Prot Dt: -	State Code: CA
NPM Candidate: Yes	State Fac ID: 036
Is Wholesaler: No	Sub Quarter: 1
Submission Year: 2016	Validity Ind: No
Submission Yr Qtr: 2016Q1	

--Details--

Treatment ID: -
 Treatment Process Code: -
 Treatment Process: -
 Treatment Objective Code: -
 Treatment Objective: -
 Treatment Plant City: -
 Treatment Plant State: -
 Treatment Plant Addr 1: -
 Treatment Plant Addr 2: -
 Treatment Plant Zip Code: -
 Treatment Comments: -

Map Key	Direction	Distance (mi)	Distance (ft)	Elevation (ft)	DB
2	NE	0.48	2,539.22	830.34	SDWIS

PWS ID: CA1910438	Pop Cat 11: <=100
Facility ID: 1T	Pop Cat 11 Cd: 1
Facility Name: SPRING	Pop Cat 2: <10,000
EPA Region Code: 09	Pop Cat 2 Cd: 1

Wells and Additional Sources Detail Report

EPA Region:	Region 9	Pop Cat 3:	<=3300
Season Begin Date:	01-01	Pop Cat 3 Cd:	1
Season End Date:	12-31	Pop Cat 4:	<10K
Deactivation Date:	01-NOV-93	Pop Cat 4 Cd:	1
Fac Deactivtn Dt:	01-NOV-93	Pop Cat 5:	<=500
First Rptd Dt:	02-DEC-81	Pop Cat 5 Cd:	1
Last Rptd Date:	24-JUL-95	ORG Name:	-
Primacy Agency:	California	Admin Name:	USFS ANGELES NF
Is Source Ind:	No	Phone No:	-
Facility Type Cd:	TP	Phone Ext No:	-
Facility Type Desc:	Treatment Plant	Alt Phone No:	-
Activity Status Cd:	I	Fax No:	-
Activity Status:	Inactive	Email Addr:	-
Availability Code:	P	Avlblty Desc:	Permanent
Water Type Code:	GW	Wtr Tp Desc:	Ground water
DBPR Schd Ctg Cd:	-	DBPR Schd Ctg:	-
Facility Activity Cd:	I	Fac Activity:	Inactive
Filtrtn Status Cd:	-	Filt Stat Desc:	-
GW or SW Code:	GW	GW or SS:	Groundwater
LT2 Sch Ctgry Cd:	-	LT2 Sched Ctg:	-
Owner Type Code:	-	Owner Type:	Unknown Owner Type
PWS Type Code:	TNCWS	PWS Type:	Transient non-community system
Primcy Agency Cd:	CA	Primacy Type:	State
Primary Source Cd:	GW	Primary Srce:	Ground water
Seller Treatmnt Cd:	-	Seller Trt Dsc:	-
Submsn Status Cd:	Y	Sub Stat Dsc:	Reported and accepted
Subms Sts Cd Vio:	Y	Pop Srvd Cnt:	25
Is Grant Eligible:	No	Srv Cnctn Cnt:	0
Outstndng Perfrm:	-	Seller PWSID:	-
Outstndng Perf Dt:	-	Sllr PWS Nm:	-
Schl or Dycare:	No	CDS ID:	-
Source Treated Ind:	-	Country Code:	US
Src Wtr Protected:	-	Cntry Nm BTP:	-
Src Wtr Prot Dt:	-	State Code:	CA
NPM Candidate:	No	State Fac ID:	-
Is Wholesaler:	No	Sub Quarter:	1
Submission Year:	2016	Validity Ind:	Yes
Submission Yr Qtr:	2016Q1		

--Details--

Treatment ID:	5
Treatment Process Code:	473
Treatment Process:	Converted (FRDS-1.5)
Treatment Objective Code:	C
Treatment Objective:	Corrosion control
Treatment Plant City:	-
Treatment Plant State:	-

Wells and Additional Sources Detail Report

Treatment Plant Addr 1: -
 Treatment Plant Addr 2: -
 Treatment Plant Zip Code: -
 Treatment Comments: -

Treatment ID: 11
 Treatment Process Code: 461
 Treatment Process: Chlorination (FRDS-1.5)
 Treatment Objective Code: D
 Treatment Objective: Disinfection
 Treatment Plant City: -
 Treatment Plant State: -
 Treatment Plant Addr 1: -
 Treatment Plant Addr 2: -
 Treatment Plant Zip Code: -
 Treatment Comments: -

Treatment ID: 4
 Treatment Process Code: 348
 Treatment Process: Filtered
 Treatment Objective Code: P
 Treatment Objective: Particulate removal
 Treatment Plant City: -
 Treatment Plant State: -
 Treatment Plant Addr 1: -
 Treatment Plant Addr 2: -
 Treatment Plant Zip Code: -
 Treatment Comments: -

Map Key	Direction	Distance (mi)	Distance (ft)	Elevation (ft)	DB
2	NE	0.48	2,539.22	830.34	SDWIS

PWS ID:	CA1910451	Pop Cat 11:	<=100
Facility ID:	1	Pop Cat 11 Cd:	1
Facility Name:	SPRING	Pop Cat 2:	<10,000
EPA Region Code:	09	Pop Cat 2 Cd:	1
EPA Region:	Region 9	Pop Cat 3:	<=3300
Season Begin Date:	01-01	Pop Cat 3 Cd:	1
Season End Date:	12-31	Pop Cat 4:	<10K
Deactivation Date:	01-NOV-93	Pop Cat 4 Cd:	1
Fac Deactvtn Dt:	01-NOV-93	Pop Cat 5:	<=500
First Rptd Dt:	22-MAR-79	Pop Cat 5 Cd:	1
Last Rptd Date:	24-JUL-95	ORG Name:	-
Primacy Agency:	California	Admin Name:	USFS ANGELES NF
Is Source Ind:	Yes	Phone No:	-
Facility Type Cd:	WL	Phone Ext No:	-

Wells and Additional Sources Detail Report

Facility Type Desc:	Well	Alt Phone No:	-
Activity Status Cd:	I	Fax No:	-
Activity Status:	Inactive	Email Addr:	-
Availability Code:	P	Avlblty Desc:	Permanent
Water Type Code:	GW	Wtr Tp Desc:	Ground water
DBPR Schd Ctg Cd:	-	DBPR Schd Ctg:	-
Facility Activity Cd:	I	Fac Activity:	Inactive
Filtrtn Status Cd:	-	Filt Stat Desc:	-
GW or SW Code:	GW	GW or SS:	Groundwater
LT2 Sch Ctgry Cd:	-	LT2 Sched Ctg:	-
Owner Type Code:	F	Owner Type:	Federal government
PWS Type Code:	TNCWS	PWS Type:	Transient non-community system
Primcy Agency Cd:	CA	Primacy Type:	State
Primary Source Cd:	GW	Primary Srce:	Ground water
Seller Treatmnt Cd:	-	Seller Trt Dsc:	-
Submsn Status Cd:	Y	Sub Stat Dsc:	Reported and accepted
Subms Sts Cd Vio:	Y	Pop Srvd Cnt:	25
Is Grant Eligible:	No	Srv Cnctn Cnt:	0
Outstndng Perfrm:	-	Seller PWSID:	-
Outstndng Perf Dt:	-	Slr PWS Nm:	-
Schl or Dycare:	No	CDS ID:	-
Source Treated Ind:	Y	Country Code:	US
Src Wtr Protected:	-	Cntry Nm BTP:	-
Src Wtr Prot Dt:	-	State Code:	CA
NPM Candidate:	No	State Fac ID:	-
Is Wholesaler:	No	Sub Quarter:	1
Submission Year:	2016	Validity Ind:	Yes
Submission Yr Qtr:	2016Q1		

--Details--

Treatment ID:	-
Treatment Process Code:	-
Treatment Process:	-
Treatment Objective Code:	-
Treatment Objective:	-
Treatment Plant City:	-
Treatment Plant State:	-
Treatment Plant Addr 1:	-
Treatment Plant Addr 2:	-
Treatment Plant Zip Code:	-
Treatment Comments:	-

Map Key	Direction	Distance (mi)	Distance (ft)	Elevation (ft)	DB
2	NE	0.48	2,539.22	830.34	SDWIS

PWS ID:	CA1910445	Pop Cat 11:	<=100
---------	-----------	-------------	-------

Wells and Additional Sources Detail Report

Facility ID:	1T	Pop Cat 11 Cd:	1
Facility Name:	SPRING	Pop Cat 2:	<10,000
EPA Region Code:	09	Pop Cat 2 Cd:	1
EPA Region:	Region 9	Pop Cat 3:	<=3300
Season Begin Date:	01-01	Pop Cat 3 Cd:	1
Season End Date:	12-31	Pop Cat 4:	<10K
Deactivation Date:	01-NOV-93	Pop Cat 4 Cd:	1
Fac Deactvtn Dt:	01-NOV-93	Pop Cat 5:	<=500
First Rptd Dt:	22-MAR-79	Pop Cat 5 Cd:	1
Last Rptd Date:	24-JUL-95	ORG Name:	-
Primacy Agency:	California	Admin Name:	USFS ANGELES NF
Is Source Ind:	No	Phone No:	-
Facility Type Cd:	TP	Phone Ext No:	-
Facility Type Desc:	Treatment Plant	Alt Phone No:	-
Activity Status Cd:	I	Fax No:	-
Activity Status:	Inactive	Email Addr:	-
Availability Code:	P	Avlblty Desc:	Permanent
Water Type Code:	GW	Wtr Tp Desc:	Ground water
DBPR Schd Ctg Cd:	-	DBPR Schd Ctg:	-
Facility Activity Cd:	I	Fac Activity:	Inactive
Filtrtn Status Cd:	-	Filt Stat Desc:	-
GW or SW Code:	GW	GW or SS:	Groundwater
LT2 Sch Ctgry Cd:	-	LT2 Sched Ctg:	-
Owner Type Code:	F	Owner Type:	Federal government
PWS Type Code:	TNCWS	PWS Type:	Transient non-community system
Primcy Agency Cd:	CA	Primacy Type:	State
Primary Source Cd:	GW	Primary Srce:	Ground water
Seller Treatmnt Cd:	-	Seller Trt Dsc:	-
Submsn Status Cd:	Y	Sub Stat Dsc:	Reported and accepted
Subms Sts Cd Vio:	Y	Pop Srvd Cnt:	25
Is Grant Eligible:	No	Srv Cnctn Cnt:	0
Outstndng Perfrm:	-	Seller PWSID:	-
Outstndng Perf Dt:	-	Slr PWS Nm:	-
Schl or Dycare:	No	CDS ID:	-
Source Treated Ind:	-	Country Code:	US
Src Wtr Protected:	-	Cntry Nm BTP:	-
Src Wtr Prot Dt:	-	State Code:	CA
NPM Candidate:	No	State Fac ID:	-
Is Wholesaler:	No	Sub Quarter:	1
Submission Year:	2016	Validity Ind:	Yes
Submission Yr Qtr:	2016Q1		

--Details--

Treatment ID:	11
Treatment Process Code:	461
Treatment Process:	Chlorination (FRDS-1.5)
Treatment Objective Code:	D

Wells and Additional Sources Detail Report

Treatment Objective: Disinfection
 Treatment Plant City: -
 Treatment Plant State: -
 Treatment Plant Addr 1: -
 Treatment Plant Addr 2: -
 Treatment Plant Zip Code: -
 Treatment Comments: -

Treatment ID: 4
 Treatment Process Code: 348
 Treatment Process: Filtered
 Treatment Objective Code: P
 Treatment Objective: Particulate removal
 Treatment Plant City: -
 Treatment Plant State: -
 Treatment Plant Addr 1: -
 Treatment Plant Addr 2: -
 Treatment Plant Zip Code: -
 Treatment Comments: -

Treatment ID: 5
 Treatment Process Code: 473
 Treatment Process: Converted (FRDS-1.5)
 Treatment Objective Code: C
 Treatment Objective: Corrosion control
 Treatment Plant City: -
 Treatment Plant State: -
 Treatment Plant Addr 1: -
 Treatment Plant Addr 2: -
 Treatment Plant Zip Code: -
 Treatment Comments: -

Map Key	Direction	Distance (mi)	Distance (ft)	Elevation (ft)	DB
2	NE	0.48	2,539.22	830.34	SDWIS

PWS ID:	CA1910124	Pop Cat 11:	100,001-250,000
Facility ID:	28	Pop Cat 11 Cd:	8
Facility Name:	BANGHAM	Pop Cat 2:	10,000+
EPA Region Code:	09	Pop Cat 2 Cd:	2
EPA Region:	Region 9	Pop Cat 3:	3,301-50,000
Season Begin Date:	-	Pop Cat 3 Cd:	3
Season End Date:	-	Pop Cat 4:	100K+
Deactivation Date:	-	Pop Cat 4 Cd:	4
Fac Deactvtn Dt:	-	Pop Cat 5:	>100,000
First Rptd Dt:	22-MAR-79	Pop Cat 5 Cd:	5
Last Rptd Date:	18-DEC-13	ORG Name:	KWAN, SHAN

Wells and Additional Sources Detail Report

Primacy Agency:	California	Admin Name:	KWAN, SHAN
Is Source Ind:	Yes	Phone No:	626-744-4416
Facility Type Cd:	WL	Phone Ext No:	-
Facility Type Desc:	Well	Alt Phone No:	-
Activity Status Cd:	A	Fax No:	626-744-4670
Activity Status:	Active	Email Addr:	SKWAN@CITYOFPASADENA.NE T
Availability Code:	P	Avlblty Desc:	Permanent
Water Type Code:	GW	Wtr Tp Desc:	Ground water
DBPR Schd Ctg Cd:	-	DBPR Schd Ctg:	-
Facility Activity Cd:	A	Fac Activity:	Active
Filtrtn Status Cd:	-	Filt Stat Desc:	-
GW or SW Code:	SW	GW or SS:	Surface water
LT2 Sch Ctgry Cd:	-	LT2 Sched Ctg:	-
Owner Type Code:	L	Owner Type:	Local government
PWS Type Code:	CWS	PWS Type:	Community water system
Primcy Agency Cd:	CA	Primacy Type:	State
Primary Source Cd:	SW	Primary Srce:	Surface water
Seller Treatmnt Cd:	-	Seller Trt Dsc:	-
Submsn Status Cd:	Y	Sub Stat Dsc:	Unreported
Subms Sts Cd Vio:	U	Pop Srvd Cnt:	161,259
Is Grant Eligible:	Yes	Srv Cnctn Cnt:	37355
Outstndng Perfrm:	-	Seller PWSID:	-
Outstndng Perf Dt:	-	Sllr PWS Nm:	-
Schl or Dycare:	No	CDS ID:	-
Source Treated Ind:	U	Country Code:	US
Src Wtr Protected:	-	Cntry Nm BTP:	-
Src Wtr Prot Dt:	-	State Code:	CA
NPM Candidate:	Yes	State Fac ID:	-
Is Wholesaler:	No	Sub Quarter:	4
Submission Year:	2013	Validity Ind:	No
Submission Yr Qtr:	2013Q4		

--Details--

Treatment ID:	-
Treatment Process Code:	-
Treatment Process:	-
Treatment Objective Code:	-
Treatment Objective:	-
Treatment Plant City:	-
Treatment Plant State:	-
Treatment Plant Addr 1:	-
Treatment Plant Addr 2:	-
Treatment Plant Zip Code:	-
Treatment Comments:	-

Map Key	Direction	Distance (mi)	Distance (ft)	Elevation (ft)	DB
----------------	------------------	----------------------	----------------------	-----------------------	-----------

Wells and Additional Sources Detail Report

2	NE	0.48	2,539.22	830.34	SDWIS
PWS ID:	CA1910124	Pop Cat 11:	100,001-250,000		
Facility ID:	38	Pop Cat 11 Cd:	8		
Facility Name:	CHAPMAN - CHLORINATION	Pop Cat 2:	10,000+		
EPA Region Code:	09	Pop Cat 2 Cd:	2		
EPA Region:	Region 9	Pop Cat 3:	3,301-50,000		
Season Begin Date:	-	Pop Cat 3 Cd:	3		
Season End Date:	-	Pop Cat 4:	100K+		
Deactivation Date:	-	Pop Cat 4 Cd:	4		
Fac Deactvtn Dt:	-	Pop Cat 5:	>100,000		
First Rptd Dt:	22-MAR-79	Pop Cat 5 Cd:	5		
Last Rptd Date:	18-DEC-13	ORG Name:	KWAN, SHAN		
Primacy Agency:	California	Admin Name:	KWAN, SHAN		
Is Source Ind:	No	Phone No:	626-744-4416		
Facility Type Cd:	TP	Phone Ext No:	-		
Facility Type Desc:	Treatment Plant	Alt Phone No:	-		
Activity Status Cd:	A	Fax No:	626-744-4670		
Activity Status:	Active	Email Addr:	SKWAN@CITYOFPASADENA.NE T		
Availability Code:	P	Avlblty Desc:	Permanent		
Water Type Code:	-	Wtr Tp Desc:	-		
DBPR Schd Ctg Cd:	-	DBPR Schd Ctg:	-		
Facility Activity Cd:	A	Fac Activity:	Active		
Filtrtn Status Cd:	-	Filt Stat Desc:	-		
GW or SW Code:	SW	GW or SS:	Surface water		
LT2 Sch Ctgr Cd:	-	LT2 Sched Ctg:	-		
Owner Type Code:	L	Owner Type:	Local government		
PWS Type Code:	CWS	PWS Type:	Community water system		
Primcy Agency Cd:	CA	Primacy Type:	State		
Primary Source Cd:	SW	Primary Srce:	Surface water		
Seller Treatmnt Cd:	-	Seller Trt Dsc:	-		
Submsn Status Cd:	Y	Sub Stat Dsc:	Unreported		
Subms Sts Cd Vio:	U	Pop Srvd Cnt:	161,259		
Is Grant Eligible:	Yes	Srv Cnctn Cnt:	37355		
Outstndng Perfrm:	-	Seller PWSID:	-		
Outstndng Perf Dt:	-	Slr PWS Nm:	-		
Schl or Dycare:	No	CDS ID:	-		
Source Treated Ind:	-	Country Code:	US		
Src Wtr Protected:	-	Cntry Nm BTP:	-		
Src Wtr Prot Dt:	-	State Code:	CA		
NPM Candidate:	Yes	State Fac ID:	-		
Is Wholesaler:	No	Sub Quarter:	4		
Submission Year:	2013	Validity Ind:	No		
Submission Yr Qtr:	2013Q4				

--Details--

Wells and Additional Sources Detail Report

Treatment ID: 1
 Treatment Process Code: 401
 Treatment Process: Gaseous Chlorination, Post
 Treatment Objective Code: D
 Treatment Objective: Disinfection
 Treatment Plant City: -
 Treatment Plant State: -
 Treatment Plant Addr 1: -
 Treatment Plant Addr 2: -
 Treatment Plant Zip Code: -
 Treatment Comments: -

Map Key	Direction	Distance (mi)	Distance (ft)	Elevation (ft)	DB
2	NE	0.48	2,539.22	830.34	SDWIS

PWS ID:	CA1910124	Pop Cat 11:	100,001-250,000
Facility ID:	37	Pop Cat 11 Cd:	8
Facility Name:	MWD CONNECTION, P-5 - TREATED	Pop Cat 2:	10,000+
EPA Region Code:	09	Pop Cat 2 Cd:	2
EPA Region:	Region 9	Pop Cat 3:	3,301-50,000
Season Begin Date:	-	Pop Cat 3 Cd:	3
Season End Date:	-	Pop Cat 4:	100K+
Deactivation Date:	-	Pop Cat 4 Cd:	4
Fac Deactvtn Dt:	-	Pop Cat 5:	>100,000
First Rptd Dt:	22-MAR-79	Pop Cat 5 Cd:	5
Last Rptd Date:	18-DEC-13	ORG Name:	KWAN, SHAN
Primacy Agency:	California	Admin Name:	KWAN, SHAN
Is Source Ind:	Yes	Phone No:	626-744-4416
Facility Type Cd:	CC	Phone Ext No:	-
Facility Type Desc:	Consecutive Connection	Alt Phone No:	-
Activity Status Cd:	A	Fax No:	626-744-4670
Activity Status:	Active	Email Addr:	SKWAN@CITYOFPASADENA.NE T
Availability Code:	P	Avlblty Desc:	Permanent
Water Type Code:	SW	Wtr Tp Desc:	Surface water
DBPR Schd Ctg Cd:	-	DBPR Schd Ctg:	-
Facility Activity Cd:	A	Fac Activity:	Active
Filtrtn Status Cd:	-	Filt Stat Desc:	-
GW or SW Code:	SW	GW or SS:	Surface water
LT2 Sch Ctgy Cd:	-	LT2 Sched Ctg:	-
Owner Type Code:	L	Owner Type:	Local government
PWS Type Code:	CWS	PWS Type:	Community water system
Primcy Agency Cd:	CA	Primacy Type:	State
Primary Source Cd:	SW	Primary Srce:	Surface water
Seller Treatmnt Cd:	U	Seller Trt Dsc:	Unknown
Submsn Status Cd:	Y	Sub Stat Dsc:	Unreported

Wells and Additional Sources Detail Report

Subms Sts Cd Vio:	U	Pop Srvd Cnt:	161,259
Is Grant Eligible:	Yes	Srvs Cnctn Cnt:	37355
Outstndng Perfm:	-	Seller PWSID:	CA1910087
Outstndng Perf Dt:	-	Sllr PWS Nm:	-
Schl or Dycare:	No	CDS ID:	-
Source Treated Ind:	U	Country Code:	US
Src Wtr Protected:	-	Cntry Nm BTP:	-
Src Wtr Prot Dt:	-	State Code:	CA
NPM Candidate:	Yes	State Fac ID:	-
Is Wholesaler:	No	Sub Quarter:	4
Submission Year:	2013	Validity Ind:	No
Submission Yr Qtr:	2013Q4		

--Details--

Treatment ID: -
 Treatment Process Code: -
 Treatment Process: -
 Treatment Objective Code: -
 Treatment Objective: -
 Treatment Plant City: -
 Treatment Plant State: -
 Treatment Plant Addr 1: -
 Treatment Plant Addr 2: -
 Treatment Plant Zip Code: -
 Treatment Comments: -

Map Key	Direction	Distance (mi)	Distance (ft)	Elevation (ft)	DB
2	NE	0.48	2,539.22	830.34	SDWIS

PWS ID:	CA1910448	Pop Cat 11:	<=100
Facility ID:	1	Pop Cat 11 Cd:	1
Facility Name:	LAKE	Pop Cat 2:	<10,000
EPA Region Code:	09	Pop Cat 2 Cd:	1
EPA Region:	Region 9	Pop Cat 3:	<=3300
Season Begin Date:	01-01	Pop Cat 3 Cd:	1
Season End Date:	12-31	Pop Cat 4:	<10K
Deactivation Date:	01-NOV-93	Pop Cat 4 Cd:	1
Fac Deactvtn Dt:	01-NOV-93	Pop Cat 5:	<=500
First Rptd Dt:	22-MAR-79	Pop Cat 5 Cd:	1
Last Rptd Date:	24-JUL-95	ORG Name:	-
Primacy Agency:	California	Admin Name:	USFS ANGELES NF
Is Source Ind:	Yes	Phone No:	-
Facility Type Cd:	IN	Phone Ext No:	-
Facility Type Desc:	Intake	Alt Phone No:	-
Activity Status Cd:	I	Fax No:	-
Activity Status:	Inactive	Email Addr:	-

Wells and Additional Sources Detail Report

Availability Code:	P	Avlblty Desc:	Permanent
Water Type Code:	SW	Wtr Tp Desc:	Surface water
DBPR Schd Ctg Cd:	-	DBPR Schd Ctg:	-
Facility Activity Cd:	I	Fac Activity:	Inactive
Filtrtn Status Cd:	-	Filt Stat Desc:	-
GW or SW Code:	SW	GW or SS:	Surface water
LT2 Sch Ctgry Cd:	-	LT2 Sched Ctg:	-
Owner Type Code:	F	Owner Type:	Federal government
PWS Type Code:	TNCWS	PWS Type:	Transient non-community system
Primcy Agency Cd:	CA	Primacy Type:	State
Primary Source Cd:	SW	Primary Srce:	Surface water
Seller Treatmnt Cd:	-	Seller Trt Dsc:	-
Submsn Status Cd:	Y	Sub Stat Dsc:	Reported and accepted
Subms Sts Cd Vio:	Y	Pop Srvd Cnt:	25
Is Grant Eligible:	No	Srv Cnctn Cnt:	0
Outstndng Perfrm:	-	Seller PWSID:	-
Outstndng Perf Dt:	-	Sllr PWS Nm:	-
Schl or Dycare:	No	CDS ID:	-
Source Treated Ind:	Y	Country Code:	US
Src Wtr Protected:	-	Cntry Nm BTP:	-
Src Wtr Prot Dt:	-	State Code:	CA
NPM Candidate:	No	State Fac ID:	-
Is Wholesaler:	No	Sub Quarter:	1
Submission Year:	2016	Validity Ind:	Yes
Submission Yr Qtr:	2016Q1		

--Details--

Treatment ID:	-
Treatment Process Code:	-
Treatment Process:	-
Treatment Objective Code:	-
Treatment Objective:	-
Treatment Plant City:	-
Treatment Plant State:	-
Treatment Plant Addr 1:	-
Treatment Plant Addr 2:	-
Treatment Plant Zip Code:	-
Treatment Comments:	-

Map Key	Direction	Distance (mi)	Distance (ft)	Elevation (ft)	DB
2	NE	0.48	2,539.22	830.34	SDWIS

PWS ID:	CA1910407	Pop Cat 11:	<=100
Facility ID:	1T	Pop Cat 11 Cd:	1
Facility Name:	STREAM	Pop Cat 2:	<10,000
EPA Region Code:	09	Pop Cat 2 Cd:	1

Wells and Additional Sources Detail Report

EPA Region:	Region 9	Pop Cat 3:	<=3300
Season Begin Date:	01-01	Pop Cat 3 Cd:	1
Season End Date:	12-31	Pop Cat 4:	<10K
Deactivation Date:	01-NOV-93	Pop Cat 4 Cd:	1
Fac Deactvtn Dt:	01-NOV-93	Pop Cat 5:	<=500
First Rptd Dt:	22-MAR-79	Pop Cat 5 Cd:	1
Last Rptd Date:	24-JUL-95	ORG Name:	-
Primacy Agency:	California	Admin Name:	USFS ANGELES NF
Is Source Ind:	No	Phone No:	-
Facility Type Cd:	TP	Phone Ext No:	-
Facility Type Desc:	Treatment Plant	Alt Phone No:	-
Activity Status Cd:	I	Fax No:	-
Activity Status:	Inactive	Email Addr:	-
Availability Code:	P	Avlblty Desc:	Permanent
Water Type Code:	SW	Wtr Tp Desc:	Surface water
DBPR Schd Ctg Cd:	-	DBPR Schd Ctg:	-
Facility Activity Cd:	I	Fac Activity:	Inactive
Filtrtn Status Cd:	-	Filt Stat Desc:	-
GW or SW Code:	SW	GW or SS:	Surface water
LT2 Sch Ctgry Cd:	-	LT2 Sched Ctg:	-
Owner Type Code:	F	Owner Type:	Federal government
PWS Type Code:	TNCWS	PWS Type:	Transient non-community system
Primcy Agency Cd:	CA	Primacy Type:	State
Primary Source Cd:	SW	Primary Srce:	Surface water
Seller Treatmnt Cd:	-	Seller Trt Dsc:	-
Submsn Status Cd:	Y	Sub Stat Dsc:	Reported and accepted
Subms Sts Cd Vio:	Y	Pop Srvd Cnt:	25
Is Grant Eligible:	No	Srv Cnctn Cnt:	0
Outstndng Perfrm:	-	Seller PWSID:	-
Outstndng Perf Dt:	-	Slr PWS Nm:	-
Schl or Dycare:	No	CDS ID:	-
Source Treated Ind:	-	Country Code:	US
Src Wtr Protected:	-	Cntry Nm BTP:	-
Src Wtr Prot Dt:	-	State Code:	CA
NPM Candidate:	No	State Fac ID:	-
Is Wholesaler:	No	Sub Quarter:	1
Submission Year:	2016	Validity Ind:	Yes
Submission Yr Qtr:	2016Q1		

--Details--

Treatment ID:	5
Treatment Process Code:	473
Treatment Process:	Converted (FRDS-1.5)
Treatment Objective Code:	C
Treatment Objective:	Corrosion control
Treatment Plant City:	-
Treatment Plant State:	-

Wells and Additional Sources Detail Report

Treatment Plant Addr 1: -
 Treatment Plant Addr 2: -
 Treatment Plant Zip Code: -
 Treatment Comments: -

Treatment ID: 11
 Treatment Process Code: 461
 Treatment Process: Chlorination (FRDS-1.5)
 Treatment Objective Code: D
 Treatment Objective: Disinfection
 Treatment Plant City: -
 Treatment Plant State: -
 Treatment Plant Addr 1: -
 Treatment Plant Addr 2: -
 Treatment Plant Zip Code: -
 Treatment Comments: -

Treatment ID: 4
 Treatment Process Code: 348
 Treatment Process: Filtered
 Treatment Objective Code: P
 Treatment Objective: Particulate removal
 Treatment Plant City: -
 Treatment Plant State: -
 Treatment Plant Addr 1: -
 Treatment Plant Addr 2: -
 Treatment Plant Zip Code: -
 Treatment Comments: -

Map Key	Direction	Distance (mi)	Distance (ft)	Elevation (ft)	DB
2	NE	0.48	2,539.22	830.34	SDWIS

PWS ID:	CA1910124	Pop Cat 11:	100,001-250,000
Facility ID:	CA1910124034	Pop Cat 11 Cd:	8
Facility Name:	MWD CONNECTION, P-2 - TREATED	Pop Cat 2:	10,000+
EPA Region Code:	09	Pop Cat 2 Cd:	2
EPA Region:	Region 9	Pop Cat 3:	3,301-50,000
Season Begin Date:	-	Pop Cat 3 Cd:	3
Season End Date:	-	Pop Cat 4:	100K+
Deactivation Date:	-	Pop Cat 4 Cd:	4
Fac Deactvtn Dt:	-	Pop Cat 5:	>100,000
First Rptd Dt:	22-MAR-79	Pop Cat 5 Cd:	5
Last Rptd Date:	18-DEC-13	ORG Name:	KWAN, SHAN
Primacy Agency:	California	Admin Name:	KWAN, SHAN
Is Source Ind:	Yes	Phone No:	626-744-4416

Wells and Additional Sources Detail Report

Facility Type Cd:	CC	Phone Ext No:	-
Facility Type Desc:	Consecutive Connection	Alt Phone No:	-
Activity Status Cd:	A	Fax No:	626-744-4670
Activity Status:	Active	Email Addr:	SKWAN@CITYOFPASADENA.NET
Availability Code:	P	Avlblty Desc:	Permanent
Water Type Code:	SW	Wtr Tp Desc:	Surface water
DBPR Schd Ctg Cd:	-	DBPR Schd Ctg:	-
Facility Activity Cd:	A	Fac Activity:	Active
Filtrtn Status Cd:	-	Filt Stat Desc:	-
GW or SW Code:	SW	GW or SS:	Surface water
LT2 Sch Ctgr Cd:	-	LT2 Sched Ctg:	-
Owner Type Code:	L	Owner Type:	Local government
PWS Type Code:	CWS	PWS Type:	Community water system
Primcy Agency Cd:	CA	Primacy Type:	State
Primary Source Cd:	SW	Primary Srce:	Surface water
Seller Treatmnt Cd:	N	Seller Trt Dsc:	Not treated
Submsn Status Cd:	Y	Sub Stat Dsc:	Unreported
Subms Sts Cd Vio:	U	Pop Srvd Cnt:	161,259
Is Grant Eligible:	Yes	Srv Cnctn Cnt:	37355
Outstndng Perfrm:	-	Seller PWSID:	CA1910087
Outstndng Perf Dt:	-	Sllr PWS Nm:	-
Schl or Dycare:	No	CDS ID:	-
Source Treated Ind:	-	Country Code:	US
Src Wtr Protected:	-	Cntry Nm BTP:	-
Src Wtr Prot Dt:	-	State Code:	CA
NPM Candidate:	Yes	State Fac ID:	-
Is Wholesaler:	No	Sub Quarter:	4
Submission Year:	2013	Validity Ind:	No
Submission Yr Qtr:	2013Q4		

--Details--

Treatment ID:	-
Treatment Process Code:	-
Treatment Process:	-
Treatment Objective Code:	-
Treatment Objective:	-
Treatment Plant City:	-
Treatment Plant State:	-
Treatment Plant Addr 1:	-
Treatment Plant Addr 2:	-
Treatment Plant Zip Code:	-
Treatment Comments:	-

Map Key	Direction	Distance (mi)	Distance (ft)	Elevation (ft)	DB
2	NE	0.48	2,539.22	830.34	SDWIS

Wells and Additional Sources Detail Report

PWS ID:	CA1910124	Pop Cat 11:	100,001-250,000
Facility ID:	CA1910124032	Pop Cat 11 Cd:	8
Facility Name:	VILLA-GARFIELD-FLUORIDE BLEND-DESTROYED	Pop Cat 2:	10,000+
EPA Region Code:	09	Pop Cat 2 Cd:	2
EPA Region:	Region 9	Pop Cat 3:	3,301-50,000
Season Begin Date:	-	Pop Cat 3 Cd:	3
Season End Date:	-	Pop Cat 4:	100K+
Deactivation Date:	-	Pop Cat 4 Cd:	4
Fac Deactvtn Dt:	01-JAN-01	Pop Cat 5:	>100,000
First Rptd Dt:	22-MAR-79	Pop Cat 5 Cd:	5
Last Rptd Date:	01-APR-16	ORG Name:	KWAN, SHAN
Primacy Agency:	California	Admin Name:	KWAN, SHAN
Is Source Ind:	Yes	Phone No:	626-744-4416
Facility Type Cd:	WL	Phone Ext No:	-
Facility Type Desc:	Well	Alt Phone No:	-
Activity Status Cd:	A	Fax No:	626-744-4670
Activity Status:	Active	Email Addr:	SKWAN@CITYOFPASADENA.NE T
Availability Code:	O	Avlblty Desc:	Other
Water Type Code:	GW	Wtr Tp Desc:	Ground water
DBPR Schd Ctg Cd:	-	DBPR Schd Ctg:	-
Facility Activity Cd:	I	Fac Activity:	Inactive
Filtrtn Status Cd:	-	Filt Stat Desc:	-
GW or SW Code:	SW	GW or SS:	Surface water
LT2 Sch Ctgr Cd:	-	LT2 Sched Ctg:	-
Owner Type Code:	L	Owner Type:	Local government
PWS Type Code:	CWS	PWS Type:	Community water system
Primcy Agency Cd:	CA	Primacy Type:	State
Primary Source Cd:	SWP	Primary Srce:	Surface water purchased
Seller Treatmnt Cd:	-	Seller Trt Dsc:	-
Submsn Status Cd:	Y	Sub Stat Dsc:	Reported and accepted
Subms Sts Cd Vio:	Y	Pop Srvd Cnt:	165,740
Is Grant Eligible:	Yes	Srv Cnctn Cnt:	36314
Outstndng Perfrm:	-	Seller PWSID:	-
Outstndng Perf Dt:	-	Sllr PWS Nm:	-
Schl or Dycare:	No	CDS ID:	-
Source Treated Ind:	-	Country Code:	US
Src Wtr Protected:	-	Cntry Nm BTP:	-
Src Wtr Prot Dt:	-	State Code:	CA
NPM Candidate:	Yes	State Fac ID:	-
Is Wholesaler:	No	Sub Quarter:	1
Submission Year:	2016	Validity Ind:	Yes
Submission Yr Qtr:	2016Q1		

--Details--

Treatment ID: -
Treatment Process Code: -

Wells and Additional Sources Detail Report

Treatment Process: -
 Treatment Objective Code: -
 Treatment Objective: -
 Treatment Plant City: -
 Treatment Plant State: -
 Treatment Plant Addr 1: -
 Treatment Plant Addr 2: -
 Treatment Plant Zip Code: -
 Treatment Comments: -

Map Key	Direction	Distance (mi)	Distance (ft)	Elevation (ft)	DB
2	NE	0.48	2,539.22	830.34	SDWIS

PWS ID:	CA1910124	Pop Cat 11:	100,001-250,000
Facility ID:	13	Pop Cat 11 Cd:	8
Facility Name:	MILLARD CANYON STREAM - RAW - ABANDONED	Pop Cat 2:	10,000+
EPA Region Code:	09	Pop Cat 2 Cd:	2
EPA Region:	Region 9	Pop Cat 3:	3,301-50,000
Season Begin Date:	-	Pop Cat 3 Cd:	3
Season End Date:	-	Pop Cat 4:	100K+
Deactivation Date:	-	Pop Cat 4 Cd:	4
Fac Deactvtn Dt:	-	Pop Cat 5:	>100,000
First Rptd Dt:	22-MAR-79	Pop Cat 5 Cd:	5
Last Rptd Date:	18-DEC-13	ORG Name:	KWAN, SHAN
Primacy Agency:	California	Admin Name:	KWAN, SHAN
Is Source Ind:	Yes	Phone No:	626-744-4416
Facility Type Cd:	IN	Phone Ext No:	-
Facility Type Desc:	Intake	Alt Phone No:	-
Activity Status Cd:	A	Fax No:	626-744-4670
Activity Status:	Active	Email Addr:	SKWAN@CITYOFPASADENA.NE T
Availability Code:	O	Avlblty Desc:	Other
Water Type Code:	SW	Wtr Tp Desc:	Surface water
DBPR Schd Ctg Cd:	-	DBPR Schd Ctg:	-
Facility Activity Cd:	A	Fac Activity:	Active
Filtrtn Status Cd:	-	Filt Stat Desc:	-
GW or SW Code:	SW	GW or SS:	Surface water
LT2 Sch Ctgry Cd:	-	LT2 Sched Ctg:	-
Owner Type Code:	L	Owner Type:	Local government
PWS Type Code:	CWS	PWS Type:	Community water system
Primcy Agency Cd:	CA	Primacy Type:	State
Primary Source Cd:	SW	Primary Srce:	Surface water
Seller Treatmnt Cd:	-	Seller Trt Dsc:	-
Submsn Status Cd:	Y	Sub Stat Dsc:	Unreported
Subms Sts Cd Vio:	U	Pop Srvd Cnt:	161,259
Is Grant Eligible:	Yes	Svc Cnctn Cnt:	37355

Wells and Additional Sources Detail Report

Outstndng Perfrm:	-	Seller PWSID:	-
Outstndng Perf Dt:	-	Slr PWS Nm:	-
Schl or Dycare:	No	CDS ID:	-
Source Treated Ind:	U	Country Code:	US
Src Wtr Protected:	-	Cntry Nm BTP:	-
Src Wtr Prot Dt:	-	State Code:	CA
NPM Candidate:	Yes	State Fac ID:	-
Is Wholesaler:	No	Sub Quarter:	4
Submission Year:	2013	Validity Ind:	No
Submission Yr Qtr:	2013Q4		

--Details--

Treatment ID: -
 Treatment Process Code: -
 Treatment Process: -
 Treatment Objective Code: -
 Treatment Objective: -
 Treatment Plant City: -
 Treatment Plant State: -
 Treatment Plant Addr 1: -
 Treatment Plant Addr 2: -
 Treatment Plant Zip Code: -
 Treatment Comments: -

Map Key	Direction	Distance (mi)	Distance (ft)	Elevation (ft)	DB
2	NE	0.48	2,539.22	830.34	SDWIS

PWS ID:	CA1910124	Pop Cat 11:	100,001-250,000
Facility ID:	21	Pop Cat 11 Cd:	8
Facility Name:	WELL 52	Pop Cat 2:	10,000+
EPA Region Code:	09	Pop Cat 2 Cd:	2
EPA Region:	Region 9	Pop Cat 3:	3,301-50,000
Season Begin Date:	-	Pop Cat 3 Cd:	3
Season End Date:	-	Pop Cat 4:	100K+
Deactivation Date:	-	Pop Cat 4 Cd:	4
Fac Deactvtn Dt:	-	Pop Cat 5:	>100,000
First Rptd Dt:	22-MAR-79	Pop Cat 5 Cd:	5
Last Rptd Date:	18-DEC-13	ORG Name:	KWAN, SHAN
Primacy Agency:	California	Admin Name:	KWAN, SHAN
Is Source Ind:	Yes	Phone No:	626-744-4416
Facility Type Cd:	WL	Phone Ext No:	-
Facility Type Desc:	Well	Alt Phone No:	-
Activity Status Cd:	A	Fax No:	626-744-4670
Activity Status:	Active	Email Addr:	SKWAN@CITYOFPASADENA.NET
Availability Code:	P	Avlblty Desc:	Permanent
Water Type Code:	GW	Wtr Tp Desc:	Ground water

Wells and Additional Sources Detail Report

DBPR Schd Ctg Cd: -	DBPR Schd Ctg: -
Facility Activity Cd: A	Fac Activity: Active
Filtrtn Status Cd: -	Filt Stat Desc: -
GW or SW Code: SW	GW or SS: Surface water
LT2 Sch Ctgry Cd: -	LT2 Sched Ctg: -
Owner Type Code: L	Owner Type: Local government
PWS Type Code: CWS	PWS Type: Community water system
Primcy Agency Cd: CA	Primacy Type: State
Primary Source Cd: SW	Primary Srce: Surface water
Seller Treatmnt Cd: -	Seller Trt Dsc: -
Submsn Status Cd: Y	Sub Stat Dsc: Unreported
Subms Sts Cd Vio: U	Pop Srvd Cnt: 161,259
Is Grant Eligible: Yes	Srv Cnctn Cnt: 37355
Outstndng Perfrm: -	Seller PWSID: -
Outstndng Perf Dt: -	Sllr PWS Nm: -
Schl or Dycare: No	CDS ID: -
Source Treated Ind: U	Country Code: US
Src Wtr Protected: -	Cntry Nm BTP: -
Src Wtr Prot Dt: -	State Code: CA
NPM Candidate: Yes	State Fac ID: -
Is Wholesaler: No	Sub Quarter: 4
Submission Year: 2013	Validity Ind: No
Submission Yr Qtr: 2013Q4	

--Details--

Treatment ID: -
 Treatment Process Code: -
 Treatment Process: -
 Treatment Objective Code: -
 Treatment Objective: -
 Treatment Plant City: -
 Treatment Plant State: -
 Treatment Plant Addr 1: -
 Treatment Plant Addr 2: -
 Treatment Plant Zip Code: -
 Treatment Comments: -

Map Key	Direction	Distance (mi)	Distance (ft)	Elevation (ft)	DB
2	NE	0.48	2,539.22	830.34	SDWIS

PWS ID: CA1910124	Pop Cat 11: 100,001-250,000
Facility ID: CA1910124021	Pop Cat 11 Cd: 8
Facility Name: WELL 52	Pop Cat 2: 10,000+
EPA Region Code: 09	Pop Cat 2 Cd: 2
EPA Region: Region 9	Pop Cat 3: 3,301-50,000
Season Begin Date: -	Pop Cat 3 Cd: 3

Wells and Additional Sources Detail Report

Season End Date: -	Pop Cat 4: 100K+
Deactivation Date: -	Pop Cat 4 Cd: 4
Fac Deactvtn Dt: -	Pop Cat 5: >100,000
First Rptd Dt: 22-MAR-79	Pop Cat 5 Cd: 5
Last Rptd Date: 18-DEC-13	ORG Name: KWAN, SHAN
Primacy Agency: California	Admin Name: KWAN, SHAN
Is Source Ind: Yes	Phone No: 626-744-4416
Facility Type Cd: WL	Phone Ext No: -
Facility Type Desc: Well	Alt Phone No: -
Activity Status Cd: A	Fax No: 626-744-4670
Activity Status: Active	Email Addr: SKWAN@CITYOFPASADENA.NE T
Availability Code: P	Avlblty Desc: Permanent
Water Type Code: GW	Wtr Tp Desc: Ground water
DBPR Schd Ctg Cd: -	DBPR Schd Ctg: -
Facility Activity Cd: A	Fac Activity: Active
Filtrtn Status Cd: -	Filt Stat Desc: -
GW or SW Code: SW	GW or SS: Surface water
LT2 Sch Ctgry Cd: -	LT2 Sched Ctg: -
Owner Type Code: L	Owner Type: Local government
PWS Type Code: CWS	PWS Type: Community water system
Primcy Agency Cd: CA	Primacy Type: State
Primary Source Cd: SW	Primary Srce: Surface water
Seller Treatmnt Cd: -	Seller Trt Dsc: -
Submsn Status Cd: Y	Sub Stat Dsc: Unreported
Subms Sts Cd Vio: U	Pop Srvd Cnt: 161,259
Is Grant Eligible: Yes	Svc Cnctn Cnt: 37355
Outstndng Perfrm: -	Seller PWSID: -
Outstndng Perf Dt: -	Sllr PWS Nm: -
Schl or Dycare: No	CDS ID: -
Source Treated Ind: -	Country Code: US
Src Wtr Protected: -	Cntry Nm BTP: -
Src Wtr Prot Dt: -	State Code: CA
NPM Candidate: Yes	State Fac ID: -
Is Wholesaler: No	Sub Quarter: 4
Submission Year: 2013	Validity Ind: No
Submission Yr Qtr: 2013Q4	

--Details--

Treatment ID:	-
Treatment Process Code:	-
Treatment Process:	-
Treatment Objective Code:	-
Treatment Objective:	-
Treatment Plant City:	-
Treatment Plant State:	-
Treatment Plant Addr 1:	-

Wells and Additional Sources Detail Report

Treatment Plant Addr 2: -
 Treatment Plant Zip Code: -
 Treatment Comments: -

Map Key	Direction	Distance (mi)	Distance (ft)	Elevation (ft)	DB
2	NE	0.48	2,539.22	830.34	SDWIS

PWS ID:	CA1910403	Pop Cat 11:	<=100
Facility ID:	1T	Pop Cat 11 Cd:	1
Facility Name:	WELL	Pop Cat 2:	<10,000
EPA Region Code:	09	Pop Cat 2 Cd:	1
EPA Region:	Region 9	Pop Cat 3:	<=3300
Season Begin Date:	01-01	Pop Cat 3 Cd:	1
Season End Date:	12-31	Pop Cat 4:	<10K
Deactivation Date:	01-NOV-93	Pop Cat 4 Cd:	1
Fac Deactvtn Dt:	01-NOV-93	Pop Cat 5:	<=500
First Rptd Dt:	22-MAR-79	Pop Cat 5 Cd:	1
Last Rptd Date:	24-JUL-95	ORG Name:	-
Primacy Agency:	California	Admin Name:	USFS ANGELES NF
Is Source Ind:	No	Phone No:	-
Facility Type Cd:	TP	Phone Ext No:	-
Facility Type Desc:	Treatment Plant	Alt Phone No:	-
Activity Status Cd:	I	Fax No:	-
Activity Status:	Inactive	Email Addr:	-
Availability Code:	P	Avlblty Desc:	Permanent
Water Type Code:	GW	Wtr Tp Desc:	Ground water
DBPR Schd Ctg Cd:	-	DBPR Schd Ctg:	-
Facility Activity Cd:	I	Fac Activity:	Inactive
Filtrtn Status Cd:	-	Filt Stat Desc:	-
GW or SW Code:	GW	GW or SS:	Groundwater
LT2 Sch Ctgry Cd:	-	LT2 Sched Ctg:	-
Owner Type Code:	F	Owner Type:	Federal government
PWS Type Code:	TNCWS	PWS Type:	Transient non-community system
Primcy Agency Cd:	CA	Primacy Type:	State
Primary Source Cd:	GW	Primary Srce:	Ground water
Seller Treatmnt Cd:	-	Seller Trt Dsc:	-
Submsn Status Cd:	Y	Sub Stat Dsc:	Reported and accepted
Subms Sts Cd Vio:	Y	Pop Srvd Cnt:	25
Is Grant Eligible:	No	Srv Cnctn Cnt:	0
Outstndng Perfrm:	-	Seller PWSID:	-
Outstndng Perf Dt:	-	Sllr PWS Nm:	-
Schl or Dycare:	No	CDS ID:	-
Source Treated Ind:	-	Country Code:	US
Src Wtr Protected:	-	Cntry Nm BTP:	-
Src Wtr Prot Dt:	-	State Code:	CA
NPM Candidate:	No	State Fac ID:	-

Wells and Additional Sources Detail Report

Is Wholesaler:	No	Sub Quarter:	1
Submission Year:	2016	Validity Ind:	Yes
Submission Yr Qtr:	2016Q1		

--Details--

Treatment ID:	4
Treatment Process Code:	348
Treatment Process:	Filtered
Treatment Objective Code:	P
Treatment Objective:	Particulate removal
Treatment Plant City:	-
Treatment Plant State:	-
Treatment Plant Addr 1:	-
Treatment Plant Addr 2:	-
Treatment Plant Zip Code:	-
Treatment Comments:	-

Treatment ID:	11
Treatment Process Code:	461
Treatment Process:	Chlorination (FRDS-1.5)
Treatment Objective Code:	D
Treatment Objective:	Disinfection
Treatment Plant City:	-
Treatment Plant State:	-
Treatment Plant Addr 1:	-
Treatment Plant Addr 2:	-
Treatment Plant Zip Code:	-
Treatment Comments:	-

Treatment ID:	5
Treatment Process Code:	473
Treatment Process:	Converted (FRDS-1.5)
Treatment Objective Code:	C
Treatment Objective:	Corrosion control
Treatment Plant City:	-
Treatment Plant State:	-
Treatment Plant Addr 1:	-
Treatment Plant Addr 2:	-
Treatment Plant Zip Code:	-
Treatment Comments:	-

Map Key	Direction	Distance (mi)	Distance (ft)	Elevation (ft)	DB
2	NE	0.48	2,539.22	830.34	SDWIS

PWS ID:	CA1910417	Pop Cat 11:	<=100
---------	-----------	-------------	-------

Wells and Additional Sources Detail Report

Facility ID:	1T	Pop Cat 11 Cd:	1
Facility Name:	SPRING	Pop Cat 2:	<10,000
EPA Region Code:	09	Pop Cat 2 Cd:	1
EPA Region:	Region 9	Pop Cat 3:	<=3300
Season Begin Date:	01-01	Pop Cat 3 Cd:	1
Season End Date:	12-31	Pop Cat 4:	<10K
Deactivation Date:	01-NOV-93	Pop Cat 4 Cd:	1
Fac Deactvtn Dt:	01-NOV-93	Pop Cat 5:	<=500
First Rptd Dt:	22-MAR-79	Pop Cat 5 Cd:	1
Last Rptd Date:	24-JUL-95	ORG Name:	-
Primacy Agency:	California	Admin Name:	USFS ANGELES NF
Is Source Ind:	No	Phone No:	-
Facility Type Cd:	TP	Phone Ext No:	-
Facility Type Desc:	Treatment Plant	Alt Phone No:	-
Activity Status Cd:	I	Fax No:	-
Activity Status:	Inactive	Email Addr:	-
Availability Code:	P	Avlblty Desc:	Permanent
Water Type Code:	GW	Wtr Tp Desc:	Ground water
DBPR Schd Ctg Cd:	-	DBPR Schd Ctg:	-
Facility Activity Cd:	I	Fac Activity:	Inactive
Filtrtn Status Cd:	-	Filt Stat Desc:	-
GW or SW Code:	GW	GW or SS:	Groundwater
LT2 Sch Ctgry Cd:	-	LT2 Sched Ctg:	-
Owner Type Code:	F	Owner Type:	Federal government
PWS Type Code:	TNCWS	PWS Type:	Transient non-community system
Primcy Agency Cd:	CA	Primacy Type:	State
Primary Source Cd:	GW	Primary Srce:	Ground water
Seller Treatmnt Cd:	-	Seller Trt Dsc:	-
Submsn Status Cd:	Y	Sub Stat Dsc:	Reported and accepted
Subms Sts Cd Vio:	Y	Pop Srvd Cnt:	25
Is Grant Eligible:	No	Srv Cnctn Cnt:	0
Outstndng Perfrm:	-	Seller PWSID:	-
Outstndng Perf Dt:	-	Slr PWS Nm:	-
Schl or Dycare:	No	CDS ID:	-
Source Treated Ind:	-	Country Code:	US
Src Wtr Protected:	-	Cntry Nm BTP:	-
Src Wtr Prot Dt:	-	State Code:	CA
NPM Candidate:	No	State Fac ID:	-
Is Wholesaler:	No	Sub Quarter:	1
Submission Year:	2016	Validity Ind:	Yes
Submission Yr Qtr:	2016Q1		

--Details--

Treatment ID:	5
Treatment Process Code:	473
Treatment Process:	Converted (FRDS-1.5)
Treatment Objective Code:	C

Wells and Additional Sources Detail Report

Treatment Objective: Corrosion control
 Treatment Plant City: -
 Treatment Plant State: -
 Treatment Plant Addr 1: -
 Treatment Plant Addr 2: -
 Treatment Plant Zip Code: -
 Treatment Comments: -

Treatment ID: 11
 Treatment Process Code: 461
 Treatment Process: Chlorination (FRDS-1.5)
 Treatment Objective Code: D
 Treatment Objective: Disinfection
 Treatment Plant City: -
 Treatment Plant State: -
 Treatment Plant Addr 1: -
 Treatment Plant Addr 2: -
 Treatment Plant Zip Code: -
 Treatment Comments: -

Treatment ID: 4
 Treatment Process Code: 348
 Treatment Process: Filtered
 Treatment Objective Code: P
 Treatment Objective: Particulate removal
 Treatment Plant City: -
 Treatment Plant State: -
 Treatment Plant Addr 1: -
 Treatment Plant Addr 2: -
 Treatment Plant Zip Code: -
 Treatment Comments: -

Map Key	Direction	Distance (mi)	Distance (ft)	Elevation (ft)	DB
2	NE	0.48	2,539.22	830.34	SDWIS

PWS ID:	CA1910124	Pop Cat 11:	100,001-250,000
Facility ID:	18274	Pop Cat 11 Cd:	8
Facility Name:	POST - DESTROYED	Pop Cat 2:	10,000+
EPA Region Code:	09	Pop Cat 2 Cd:	2
EPA Region:	Region 9	Pop Cat 3:	3,301-50,000
Season Begin Date:	-	Pop Cat 3 Cd:	3
Season End Date:	-	Pop Cat 4:	100K+
Deactivation Date:	-	Pop Cat 4 Cd:	4
Fac Deactvtn Dt:	01-JUL-95	Pop Cat 5:	>100,000
First Rptd Dt:	22-MAR-79	Pop Cat 5 Cd:	5
Last Rptd Date:	01-APR-16	ORG Name:	KWAN, SHAN

Wells and Additional Sources Detail Report

Primacy Agency:	California	Admin Name:	KWAN, SHAN
Is Source Ind:	Yes	Phone No:	626-744-4416
Facility Type Cd:	WL	Phone Ext No:	-
Facility Type Desc:	Well	Alt Phone No:	-
Activity Status Cd:	A	Fax No:	626-744-4670
Activity Status:	Active	Email Addr:	SKWAN@CITYOFPASADENA.NE T
Availability Code:	O	Avlblty Desc:	Other
Water Type Code:	GW	Wtr Tp Desc:	Ground water
DBPR Schd Ctg Cd:	-	DBPR Schd Ctg:	-
Facility Activity Cd:	I	Fac Activity:	Inactive
Filtrtn Status Cd:	-	Filt Stat Desc:	-
GW or SW Code:	SW	GW or SS:	Surface water
LT2 Sch Ctgry Cd:	-	LT2 Sched Ctg:	-
Owner Type Code:	L	Owner Type:	Local government
PWS Type Code:	CWS	PWS Type:	Community water system
Primcy Agency Cd:	CA	Primacy Type:	State
Primary Source Cd:	SWP	Primary Srce:	Surface water purchased
Seller Treatmnt Cd:	-	Seller Trt Dsc:	-
Submsn Status Cd:	Y	Sub Stat Dsc:	Reported and accepted
Subms Sts Cd Vio:	Y	Pop Srvd Cnt:	165,740
Is Grant Eligible:	Yes	Srv Cnctn Cnt:	36314
Outstndng Perfrm:	-	Seller PWSID:	-
Outstndng Perf Dt:	-	Sllr PWS Nm:	-
Schl or Dycare:	No	CDS ID:	-
Source Treated Ind:	-	Country Code:	US
Src Wtr Protected:	-	Cntry Nm BTP:	-
Src Wtr Prot Dt:	-	State Code:	CA
NPM Candidate:	Yes	State Fac ID:	016
Is Wholesaler:	No	Sub Quarter:	1
Submission Year:	2016	Validity Ind:	Yes
Submission Yr Qtr:	2016Q1		

--Details--

Treatment ID:	-
Treatment Process Code:	-
Treatment Process:	-
Treatment Objective Code:	-
Treatment Objective:	-
Treatment Plant City:	-
Treatment Plant State:	-
Treatment Plant Addr 1:	-
Treatment Plant Addr 2:	-
Treatment Plant Zip Code:	-
Treatment Comments:	-

Map Key	Direction	Distance (mi)	Distance (ft)	Elevation (ft)	DB
----------------	------------------	----------------------	----------------------	-----------------------	-----------

Wells and Additional Sources Detail Report

2	NE	0.48	2,539.22	830.34	SDWIS
PWS ID:	CA1910454	Pop Cat 11:	<=100		
Facility ID:	1	Pop Cat 11 Cd:	1		
Facility Name:	WELL	Pop Cat 2:	<10,000		
EPA Region Code:	09	Pop Cat 2 Cd:	1		
EPA Region:	Region 9	Pop Cat 3:	<=3300		
Season Begin Date:	01-01	Pop Cat 3 Cd:	1		
Season End Date:	12-31	Pop Cat 4:	<10K		
Deactivation Date:	01-NOV-93	Pop Cat 4 Cd:	1		
Fac Deactvtn Dt:	01-NOV-93	Pop Cat 5:	<=500		
First Rptd Dt:	27-JAN-83	Pop Cat 5 Cd:	1		
Last Rptd Date:	24-JUL-95	ORG Name:	-		
Primacy Agency:	California	Admin Name:	USFS ANGELES NF		
Is Source Ind:	Yes	Phone No:	-		
Facility Type Cd:	WL	Phone Ext No:	-		
Facility Type Desc:	Well	Alt Phone No:	-		
Activity Status Cd:	I	Fax No:	-		
Activity Status:	Inactive	Email Addr:	-		
Availability Code:	P	Avlblty Desc:	Permanent		
Water Type Code:	GW	Wtr Tp Desc:	Ground water		
DBPR Schd Ctg Cd:	-	DBPR Schd Ctg:	-		
Facility Activity Cd:	I	Fac Activity:	Inactive		
Filtrtn Status Cd:	-	Filt Stat Desc:	-		
GW or SW Code:	GW	GW or SS:	Groundwater		
LT2 Sch Ctgr Cd:	-	LT2 Sched Ctg:	-		
Owner Type Code:	F	Owner Type:	Federal government		
PWS Type Code:	TNCWS	PWS Type:	Transient non-community system		
Primcy Agency Cd:	CA	Primacy Type:	State		
Primary Source Cd:	GW	Primary Srce:	Ground water		
Seller Treatmnt Cd:	-	Seller Trt Dsc:	-		
Submsn Status Cd:	Y	Sub Stat Dsc:	Reported and accepted		
Subms Sts Cd Vio:	Y	Pop Srvd Cnt:	25		
Is Grant Eligible:	No	Srv Cnctn Cnt:	0		
Outstndng Perfrm:	-	Seller PWSID:	-		
Outstndng Perf Dt:	-	Sllr PWS Nm:	-		
Schl or Dycare:	No	CDS ID:	-		
Source Treated Ind:	Y	Country Code:	US		
Src Wtr Protected:	-	Cntry Nm BTP:	-		
Src Wtr Prot Dt:	-	State Code:	CA		
NPM Candidate:	No	State Fac ID:	-		
Is Wholesaler:	No	Sub Quarter:	1		
Submission Year:	2016	Validity Ind:	Yes		
Submission Yr Qtr:	2016Q1				

--Details--

Treatment ID: -

Wells and Additional Sources Detail Report

Treatment Process Code: -
 Treatment Process: -
 Treatment Objective Code: -
 Treatment Objective: -
 Treatment Plant City: -
 Treatment Plant State: -
 Treatment Plant Addr 1: -
 Treatment Plant Addr 2: -
 Treatment Plant Zip Code: -
 Treatment Comments: -

Map Key	Direction	Distance (mi)	Distance (ft)	Elevation (ft)	DB
2	NE	0.48	2,539.22	830.34	SDWIS

PWS ID:	CA1910414	Pop Cat 11:	<=100
Facility ID:	1	Pop Cat 11 Cd:	1
Facility Name:	STREAM	Pop Cat 2:	<10,000
EPA Region Code:	09	Pop Cat 2 Cd:	1
EPA Region:	Region 9	Pop Cat 3:	<=3300
Season Begin Date:	01-01	Pop Cat 3 Cd:	1
Season End Date:	12-31	Pop Cat 4:	<10K
Deactivation Date:	01-NOV-93	Pop Cat 4 Cd:	1
Fac Deactivtn Dt:	01-NOV-93	Pop Cat 5:	<=500
First Rptd Dt:	22-MAR-79	Pop Cat 5 Cd:	1
Last Rptd Date:	24-JUL-95	ORG Name:	-
Primacy Agency:	California	Admin Name:	USFS ANGELES NF
Is Source Ind:	Yes	Phone No:	-
Facility Type Cd:	IN	Phone Ext No:	-
Facility Type Desc:	Intake	Alt Phone No:	-
Activity Status Cd:	I	Fax No:	-
Activity Status:	Inactive	Email Addr:	-
Availability Code:	P	Avlblty Desc:	Permanent
Water Type Code:	SW	Wtr Tp Desc:	Surface water
DBPR Schd Ctg Cd:	-	DBPR Schd Ctg:	-
Facility Activity Cd:	I	Fac Activity:	Inactive
Filtrtn Status Cd:	-	Filt Stat Desc:	-
GW or SW Code:	SW	GW or SS:	Surface water
LT2 Sch Ctgry Cd:	-	LT2 Sched Ctg:	-
Owner Type Code:	F	Owner Type:	Federal government
PWS Type Code:	TNCWS	PWS Type:	Transient non-community system
Primcy Agency Cd:	CA	Primacy Type:	State
Primary Source Cd:	SW	Primary Srce:	Surface water
Seller Treatmnt Cd:	-	Seller Trt Dsc:	-
Submsn Status Cd:	Y	Sub Stat Dsc:	Reported and accepted
Subms Sts Cd Vio:	Y	Pop Srvd Cnt:	25
Is Grant Eligible:	No	Srv Cnctn Cnt:	0

Wells and Additional Sources Detail Report

Outstndng Perfrm:	-	Seller PWSID:	-
Outstndng Perf Dt:	-	SlIr PWS Nm:	-
Schl or Dycare:	No	CDS ID:	-
Source Treated Ind:	Y	Country Code:	US
Src Wtr Protected:	-	Cntry Nm BTP:	-
Src Wtr Prot Dt:	-	State Code:	CA
NPM Candidate:	No	State Fac ID:	-
Is Wholesaler:	No	Sub Quarter:	1
Submission Year:	2016	Validity Ind:	Yes
Submission Yr Qtr:	2016Q1		

--Details--

Treatment ID: -
 Treatment Process Code: -
 Treatment Process: -
 Treatment Objective Code: -
 Treatment Objective: -
 Treatment Plant City: -
 Treatment Plant State: -
 Treatment Plant Addr 1: -
 Treatment Plant Addr 2: -
 Treatment Plant Zip Code: -
 Treatment Comments: -

Map Key	Direction	Distance (mi)	Distance (ft)	Elevation (ft)	DB
2	NE	0.48	2,539.22	830.34	SDWIS

PWS ID:	CA1910441	Pop Cat 11:	<=100
Facility ID:	1	Pop Cat 11 Cd:	1
Facility Name:	SPRING	Pop Cat 2:	<10,000
EPA Region Code:	09	Pop Cat 2 Cd:	1
EPA Region:	Region 9	Pop Cat 3:	<=3300
Season Begin Date:	01-01	Pop Cat 3 Cd:	1
Season End Date:	12-31	Pop Cat 4:	<10K
Deactivation Date:	01-NOV-93	Pop Cat 4 Cd:	1
Fac Deactvtn Dt:	01-NOV-93	Pop Cat 5:	<=500
First Rptd Dt:	22-MAR-79	Pop Cat 5 Cd:	1
Last Rptd Date:	24-JUL-95	ORG Name:	-
Primacy Agency:	California	Admin Name:	USFS ANGELES NF
Is Source Ind:	Yes	Phone No:	-
Facility Type Cd:	WL	Phone Ext No:	-
Facility Type Desc:	Well	Alt Phone No:	-
Activity Status Cd:	I	Fax No:	-
Activity Status:	Inactive	Email Addr:	-
Availability Code:	P	Avlblty Desc:	Permanent
Water Type Code:	GW	Wtr Tp Desc:	Ground water

Wells and Additional Sources Detail Report

DBPR Schd Ctg Cd: -	DBPR Schd Ctg: -
Facility Activity Cd: I	Fac Activity: Inactive
Filtrtn Status Cd: -	Filt Stat Desc: -
GW or SW Code: GW	GW or SS: Groundwater
LT2 Sch Ctgry Cd: -	LT2 Sched Ctg: -
Owner Type Code: F	Owner Type: Federal government
PWS Type Code: TNCWS	PWS Type: Transient non-community system
Primcy Agency Cd: CA	Primacy Type: State
Primary Source Cd: GW	Primary Srce: Ground water
Seller Treatmnt Cd: -	Seller Trt Dsc: -
Submsn Status Cd: Y	Sub Stat Dsc: Reported and accepted
Subms Sts Cd Vio: Y	Pop Srvd Cnt: 25
Is Grant Eligible: No	Srv Cnctn Cnt: 0
Outstndng Perfrm: -	Seller PWSID: -
Outstndng Perf Dt: -	Sllr PWS Nm: -
Schl or Dycare: No	CDS ID: -
Source Treated Ind: Y	Country Code: US
Src Wtr Protected: -	Cntry Nm BTP: -
Src Wtr Prot Dt: -	State Code: CA
NPM Candidate: No	State Fac ID: -
Is Wholesaler: No	Sub Quarter: 1
Submission Year: 2016	Validity Ind: Yes
Submission Yr Qtr: 2016Q1	

--Details--

Treatment ID: -
 Treatment Process Code: -
 Treatment Process: -
 Treatment Objective Code: -
 Treatment Objective: -
 Treatment Plant City: -
 Treatment Plant State: -
 Treatment Plant Addr 1: -
 Treatment Plant Addr 2: -
 Treatment Plant Zip Code: -
 Treatment Comments: -

Map Key	Direction	Distance (mi)	Distance (ft)	Elevation (ft)	DB
2	NE	0.48	2,539.22	830.34	SDWIS

PWS ID: CA1910414	Pop Cat 11: <=100
Facility ID: 1T	Pop Cat 11 Cd: 1
Facility Name: STREAM	Pop Cat 2: <10,000
EPA Region Code: 09	Pop Cat 2 Cd: 1
EPA Region: Region 9	Pop Cat 3: <=3300
Season Begin Date: 01-01	Pop Cat 3 Cd: 1

Wells and Additional Sources Detail Report

Season End Date:	12-31	Pop Cat 4:	<10K
Deactivation Date:	01-NOV-93	Pop Cat 4 Cd:	1
Fac Deactvtn Dt:	01-NOV-93	Pop Cat 5:	<=500
First Rptd Dt:	22-MAR-79	Pop Cat 5 Cd:	1
Last Rptd Date:	24-JUL-95	ORG Name:	-
Primacy Agency:	California	Admin Name:	USFS ANGELES NF
Is Source Ind:	No	Phone No:	-
Facility Type Cd:	TP	Phone Ext No:	-
Facility Type Desc:	Treatment Plant	Alt Phone No:	-
Activity Status Cd:	I	Fax No:	-
Activity Status:	Inactive	Email Addr:	-
Availability Code:	P	Avlblty Desc:	Permanent
Water Type Code:	SW	Wtr Tp Desc:	Surface water
DBPR Schd Ctg Cd:	-	DBPR Schd Ctg:	-
Facility Activity Cd:	I	Fac Activity:	Inactive
Filtrtn Status Cd:	-	Filt Stat Desc:	-
GW or SW Code:	SW	GW or SS:	Surface water
LT2 Sch Ctgry Cd:	-	LT2 Sched Ctg:	-
Owner Type Code:	F	Owner Type:	Federal government
PWS Type Code:	TNCWS	PWS Type:	Transient non-community system
Primcy Agency Cd:	CA	Primacy Type:	State
Primary Source Cd:	SW	Primary Srce:	Surface water
Seller Treatmnt Cd:	-	Seller Trt Dsc:	-
Submsn Status Cd:	Y	Sub Stat Dsc:	Reported and accepted
Subms Sts Cd Vio:	Y	Pop Srvd Cnt:	25
Is Grant Eligible:	No	Srv Cnctn Cnt:	0
Outstndng Perfrm:	-	Seller PWSID:	-
Outstndng Perf Dt:	-	Sllr PWS Nm:	-
Schl or Dycare:	No	CDS ID:	-
Source Treated Ind:	-	Country Code:	US
Src Wtr Protected:	-	Cntry Nm BTP:	-
Src Wtr Prot Dt:	-	State Code:	CA
NPM Candidate:	No	State Fac ID:	-
Is Wholesaler:	No	Sub Quarter:	1
Submission Year:	2016	Validity Ind:	Yes
Submission Yr Qtr:	2016Q1		

--Details--

Treatment ID:	11
Treatment Process Code:	461
Treatment Process:	Chlorination (FRDS-1.5)
Treatment Objective Code:	D
Treatment Objective:	Disinfection
Treatment Plant City:	-
Treatment Plant State:	-
Treatment Plant Addr 1:	-
Treatment Plant Addr 2:	-

Wells and Additional Sources Detail Report

Treatment Plant Zip Code: -
 Treatment Comments: -

Treatment ID: 4
 Treatment Process Code: 348
 Treatment Process: Filtered
 Treatment Objective Code: P
 Treatment Objective: Particulate removal
 Treatment Plant City: -
 Treatment Plant State: -
 Treatment Plant Addr 1: -
 Treatment Plant Addr 2: -
 Treatment Plant Zip Code: -
 Treatment Comments: -

Treatment ID: 5
 Treatment Process Code: 473
 Treatment Process: Converted (FRDS-1.5)
 Treatment Objective Code: C
 Treatment Objective: Corrosion control
 Treatment Plant City: -
 Treatment Plant State: -
 Treatment Plant Addr 1: -
 Treatment Plant Addr 2: -
 Treatment Plant Zip Code: -
 Treatment Comments: -

Map Key	Direction	Distance (mi)	Distance (ft)	Elevation (ft)	DB
2	NE	0.48	2,539.22	830.34	SDWIS

PWS ID:	CA1910124	Pop Cat 11:	100,001-250,000
Facility ID:	28396	Pop Cat 11 Cd:	8
Facility Name:	ATLANTA - MONITORING SITE	Pop Cat 2:	10,000+
EPA Region Code:	09	Pop Cat 2 Cd:	2
EPA Region:	Region 9	Pop Cat 3:	3,301-50,000
Season Begin Date:	-	Pop Cat 3 Cd:	3
Season End Date:	-	Pop Cat 4:	100K+
Deactivation Date:	-	Pop Cat 4 Cd:	4
Fac Deactvtn Dt:	-	Pop Cat 5:	>100,000
First Rptd Dt:	22-MAR-79	Pop Cat 5 Cd:	5
Last Rptd Date:	01-APR-16	ORG Name:	KWAN, SHAN
Primacy Agency:	California	Admin Name:	KWAN, SHAN
Is Source Ind:	No	Phone No:	626-744-4416
Facility Type Cd:	SS	Phone Ext No:	-
Facility Type Desc:	Sampling Station	Alt Phone No:	-
Activity Status Cd:	A	Fax No:	626-744-4670

Wells and Additional Sources Detail Report

Activity Status:	Active	Email Addr:	SKWAN@CITYOFPASADENA.NE T
Availability Code:	-	Avlblty Desc:	-
Water Type Code:	-	Wtr Tp Desc:	-
DBPR Schd Ctg Cd:	-	DBPR Schd Ctg:	-
Facility Activity Cd:	A	Fac Activity:	Active
Filtrtn Status Cd:	-	Filt Stat Desc:	-
GW or SW Code:	SW	GW or SS:	Surface water
LT2 Sch Ctgry Cd:	-	LT2 Sched Ctg:	-
Owner Type Code:	L	Owner Type:	Local government
PWS Type Code:	CWS	PWS Type:	Community water system
Primcy Agency Cd:	CA	Primacy Type:	State
Primary Source Cd:	SWP	Primary Srce:	Surface water purchased
Seller Treatmnt Cd:	-	Seller Trt Dsc:	-
Submsn Status Cd:	Y	Sub Stat Dsc:	Reported and accepted
Subms Sts Cd Vio:	Y	Pop Srvd Cnt:	165,740
Is Grant Eligible:	Yes	Srv Cnctn Cnt:	36314
Outstndng Perfrm:	-	Seller PWSID:	-
Outstndng Perf Dt:	-	Slr PWS Nm:	-
Schl or Dycare:	No	CDS ID:	-
Source Treated Ind:	-	Country Code:	US
Src Wtr Protected:	-	Cntry Nm BTP:	-
Src Wtr Prot Dt:	-	State Code:	CA
NPM Candidate:	Yes	State Fac ID:	003
Is Wholesaler:	No	Sub Quarter:	1
Submission Year:	2016	Validity Ind:	Yes
Submission Yr Qtr:	2016Q1		

--Details--

Treatment ID:	-
Treatment Process Code:	-
Treatment Process:	-
Treatment Objective Code:	-
Treatment Objective:	-
Treatment Plant City:	-
Treatment Plant State:	-
Treatment Plant Addr 1:	-
Treatment Plant Addr 2:	-
Treatment Plant Zip Code:	-
Treatment Comments:	-

Map Key	Direction	Distance (mi)	Distance (ft)	Elevation (ft)	DB
2	NE	0.48	2,539.22	830.34	SDWIS

PWS ID:	CA1910417	Pop Cat 11:	<=100
Facility ID:	1	Pop Cat 11 Cd:	1
Facility Name:	SPRING	Pop Cat 2:	<10,000

Wells and Additional Sources Detail Report

EPA Region Code:	09	Pop Cat 2 Cd:	1
EPA Region:	Region 9	Pop Cat 3:	<=3300
Season Begin Date:	01-01	Pop Cat 3 Cd:	1
Season End Date:	12-31	Pop Cat 4:	<10K
Deactivation Date:	01-NOV-93	Pop Cat 4 Cd:	1
Fac Deactivtn Dt:	01-NOV-93	Pop Cat 5:	<=500
First Rptd Dt:	22-MAR-79	Pop Cat 5 Cd:	1
Last Rptd Date:	24-JUL-95	ORG Name:	-
Primacy Agency:	California	Admin Name:	USFS ANGELES NF
Is Source Ind:	Yes	Phone No:	-
Facility Type Cd:	WL	Phone Ext No:	-
Facility Type Desc:	Well	Alt Phone No:	-
Activity Status Cd:	I	Fax No:	-
Activity Status:	Inactive	Email Addr:	-
Availability Code:	P	Avlblty Desc:	Permanent
Water Type Code:	GW	Wtr Tp Desc:	Ground water
DBPR Schd Ctg Cd:	-	DBPR Schd Ctg:	-
Facility Activity Cd:	I	Fac Activity:	Inactive
Filtrtn Status Cd:	-	Filt Stat Desc:	-
GW or SW Code:	GW	GW or SS:	Groundwater
LT2 Sch Ctgy Cd:	-	LT2 Sched Ctg:	-
Owner Type Code:	F	Owner Type:	Federal government
PWS Type Code:	TNCWS	PWS Type:	Transient non-community system
Primcy Agency Cd:	CA	Primacy Type:	State
Primary Source Cd:	GW	Primary Srce:	Ground water
Seller Treatmnt Cd:	-	Seller Trt Dsc:	-
Submsn Status Cd:	Y	Sub Stat Dsc:	Reported and accepted
Subms Sts Cd Vio:	Y	Pop Srvd Cnt:	25
Is Grant Eligible:	No	Srv Cnctn Cnt:	0
Outstndng Perfrm:	-	Seller PWSID:	-
Outstndng Perf Dt:	-	Sllr PWS Nm:	-
Schl or Dycare:	No	CDS ID:	-
Source Treated Ind:	Y	Country Code:	US
Src Wtr Protected:	-	Cntry Nm BTP:	-
Src Wtr Prot Dt:	-	State Code:	CA
NPM Candidate:	No	State Fac ID:	-
Is Wholesaler:	No	Sub Quarter:	1
Submission Year:	2016	Validity Ind:	Yes
Submission Yr Qtr:	2016Q1		

--Details--

Treatment ID:	-
Treatment Process Code:	-
Treatment Process:	-
Treatment Objective Code:	-
Treatment Objective:	-
Treatment Plant City:	-

Wells and Additional Sources Detail Report

Treatment Plant State: -
 Treatment Plant Addr 1: -
 Treatment Plant Addr 2: -
 Treatment Plant Zip Code: -
 Treatment Comments: -

Map Key	Direction	Distance (mi)	Distance (ft)	Elevation (ft)	DB
2	NE	0.48	2,539.22	830.34	SDWIS

PWS ID:	CA1910434	Pop Cat 11:	<=100
Facility ID:	1T	Pop Cat 11 Cd:	1
Facility Name:	SPRING	Pop Cat 2:	<10,000
EPA Region Code:	09	Pop Cat 2 Cd:	1
EPA Region:	Region 9	Pop Cat 3:	<=3300
Season Begin Date:	01-01	Pop Cat 3 Cd:	1
Season End Date:	12-31	Pop Cat 4:	<10K
Deactivation Date:	01-NOV-93	Pop Cat 4 Cd:	1
Fac Deactvtn Dt:	01-NOV-93	Pop Cat 5:	<=500
First Rptd Dt:	22-MAR-79	Pop Cat 5 Cd:	1
Last Rptd Date:	24-JUL-95	ORG Name:	-
Primacy Agency:	California	Admin Name:	USFS ANGELES NF
Is Source Ind:	No	Phone No:	-
Facility Type Cd:	TP	Phone Ext No:	-
Facility Type Desc:	Treatment Plant	Alt Phone No:	-
Activity Status Cd:	I	Fax No:	-
Activity Status:	Inactive	Email Addr:	-
Availability Code:	P	Avlblty Desc:	Permanent
Water Type Code:	GW	Wtr Tp Desc:	Ground water
DBPR Schd Ctg Cd:	-	DBPR Schd Ctg:	-
Facility Activity Cd:	I	Fac Activity:	Inactive
Filtrtn Status Cd:	-	Filt Stat Desc:	-
GW or SW Code:	GW	GW or SS:	Groundwater
LT2 Sch Ctgry Cd:	-	LT2 Sched Ctg:	-
Owner Type Code:	F	Owner Type:	Federal government
PWS Type Code:	TNCWS	PWS Type:	Transient non-community system
Primcy Agency Cd:	CA	Primacy Type:	State
Primary Source Cd:	GW	Primary Srce:	Ground water
Seller Treatmnt Cd:	-	Seller Trt Dsc:	-
Submsn Status Cd:	Y	Sub Stat Dsc:	Reported and accepted
Subms Sts Cd Vio:	Y	Pop Srvd Cnt:	25
Is Grant Eligible:	No	Srv Cnctn Cnt:	0
Outstndng Perfrm:	-	Seller PWSID:	-
Outstndng Perf Dt:	-	Sllr PWS Nm:	-
Schl or Dycare:	No	CDS ID:	-
Source Treated Ind:	-	Country Code:	US
Src Wtr Protected:	-	Cntry Nm BTP:	-

Wells and Additional Sources Detail Report

Src Wtr Prot Dt:	-	State Code:	CA
NPM Candidate:	No	State Fac ID:	-
Is Wholesaler:	No	Sub Quarter:	1
Submission Year:	2016	Validity Ind:	Yes
Submission Yr Qtr:	2016Q1		

--Details--

Treatment ID:	5
Treatment Process Code:	473
Treatment Process:	Converted (FRDS-1.5)
Treatment Objective Code:	C
Treatment Objective:	Corrosion control
Treatment Plant City:	-
Treatment Plant State:	-
Treatment Plant Addr 1:	-
Treatment Plant Addr 2:	-
Treatment Plant Zip Code:	-
Treatment Comments:	-

Treatment ID:	11
Treatment Process Code:	461
Treatment Process:	Chlorination (FRDS-1.5)
Treatment Objective Code:	D
Treatment Objective:	Disinfection
Treatment Plant City:	-
Treatment Plant State:	-
Treatment Plant Addr 1:	-
Treatment Plant Addr 2:	-
Treatment Plant Zip Code:	-
Treatment Comments:	-

Treatment ID:	4
Treatment Process Code:	348
Treatment Process:	Filtered
Treatment Objective Code:	P
Treatment Objective:	Particulate removal
Treatment Plant City:	-
Treatment Plant State:	-
Treatment Plant Addr 1:	-
Treatment Plant Addr 2:	-
Treatment Plant Zip Code:	-
Treatment Comments:	-

Map Key	Direction	Distance (mi)	Distance (ft)	Elevation (ft)	DB
2	NE	0.48	2,539.22	830.34	SDWIS

Wells and Additional Sources Detail Report

PWS ID:	CA1910419	Pop Cat 11:	<=100
Facility ID:	1T	Pop Cat 11 Cd:	1
Facility Name:	SPRING	Pop Cat 2:	<10,000
EPA Region Code:	09	Pop Cat 2 Cd:	1
EPA Region:	Region 9	Pop Cat 3:	<=3300
Season Begin Date:	01-01	Pop Cat 3 Cd:	1
Season End Date:	12-31	Pop Cat 4:	<10K
Deactivation Date:	01-NOV-93	Pop Cat 4 Cd:	1
Fac Deactvtn Dt:	01-NOV-93	Pop Cat 5:	<=500
First Rptd Dt:	22-MAR-79	Pop Cat 5 Cd:	1
Last Rptd Date:	24-JUL-95	ORG Name:	-
Primacy Agency:	California	Admin Name:	USFS ANGELES NF
Is Source Ind:	No	Phone No:	-
Facility Type Cd:	TP	Phone Ext No:	-
Facility Type Desc:	Treatment Plant	Alt Phone No:	-
Activity Status Cd:	I	Fax No:	-
Activity Status:	Inactive	Email Addr:	-
Availability Code:	P	Avlblty Desc:	Permanent
Water Type Code:	GW	Wtr Tp Desc:	Ground water
DBPR Schd Ctg Cd:	-	DBPR Schd Ctg:	-
Facility Activity Cd:	I	Fac Activity:	Inactive
Filtrtn Status Cd:	-	Filt Stat Desc:	-
GW or SW Code:	GW	GW or SS:	Groundwater
LT2 Sch Ctgry Cd:	-	LT2 Sched Ctg:	-
Owner Type Code:	F	Owner Type:	Federal government
PWS Type Code:	TNCWS	PWS Type:	Transient non-community system
Primcy Agency Cd:	CA	Primacy Type:	State
Primary Source Cd:	GW	Primary Srce:	Ground water
Seller Treatmnt Cd:	-	Seller Trt Dsc:	-
Submsn Status Cd:	Y	Sub Stat Dsc:	Reported and accepted
Subms Sts Cd Vio:	Y	Pop Srvd Cnt:	25
Is Grant Eligible:	No	Srv Cnctn Cnt:	0
Outstndng Perfrm:	-	Seller PWSID:	-
Outstndng Perf Dt:	-	Slr PWS Nm:	-
Schl or Dycare:	No	CDS ID:	-
Source Treated Ind:	-	Country Code:	US
Src Wtr Protected:	-	Cntry Nm BTP:	-
Src Wtr Prot Dt:	-	State Code:	CA
NPM Candidate:	No	State Fac ID:	-
Is Wholesaler:	No	Sub Quarter:	1
Submission Year:	2016	Validity Ind:	Yes
Submission Yr Qtr:	2016Q1		

--Details--

Treatment ID: 4
 Treatment Process Code: 348

Wells and Additional Sources Detail Report

Treatment Process: Filtered
 Treatment Objective Code: P
 Treatment Objective: Particulate removal
 Treatment Plant City: -
 Treatment Plant State: -
 Treatment Plant Addr 1: -
 Treatment Plant Addr 2: -
 Treatment Plant Zip Code: -
 Treatment Comments: -

Treatment ID: 11
 Treatment Process Code: 461
 Treatment Process: Chlorination (FRDS-1.5)
 Treatment Objective Code: D
 Treatment Objective: Disinfection
 Treatment Plant City: -
 Treatment Plant State: -
 Treatment Plant Addr 1: -
 Treatment Plant Addr 2: -
 Treatment Plant Zip Code: -
 Treatment Comments: -

Treatment ID: 5
 Treatment Process Code: 473
 Treatment Process: Converted (FRDS-1.5)
 Treatment Objective Code: C
 Treatment Objective: Corrosion control
 Treatment Plant City: -
 Treatment Plant State: -
 Treatment Plant Addr 1: -
 Treatment Plant Addr 2: -
 Treatment Plant Zip Code: -
 Treatment Comments: -

Map Key	Direction	Distance (mi)	Distance (ft)	Elevation (ft)	DB
2	NE	0.48	2,539.22	830.34	SDWIS

PWS ID:	CA1910124	Pop Cat 11:	100,001-250,000
Facility ID:	CA1910124804	Pop Cat 11 Cd:	8
Facility Name:	SITE 42 - 3669 RANCH TOP ROAD - STG2 DBP	Pop Cat 2:	10,000+
EPA Region Code:	09	Pop Cat 2 Cd:	2
EPA Region:	Region 9	Pop Cat 3:	3,301-50,000
Season Begin Date:	-	Pop Cat 3 Cd:	3
Season End Date:	-	Pop Cat 4:	100K+
Deactivation Date:	-	Pop Cat 4 Cd:	4

Wells and Additional Sources Detail Report

Fac Deactivtn Dt:	-	Pop Cat 5:	>100,000
First Rptd Dt:	22-MAR-79	Pop Cat 5 Cd:	5
Last Rptd Date:	18-DEC-13	ORG Name:	KWAN, SHAN
Primacy Agency:	California	Admin Name:	KWAN, SHAN
Is Source Ind:	Yes	Phone No:	626-744-4416
Facility Type Cd:	RS	Phone Ext No:	-
Facility Type Desc:	Reservoir	Alt Phone No:	-
Activity Status Cd:	A	Fax No:	626-744-4670
Activity Status:	Active	Email Addr:	SKWAN@CITYOFPASADENA.NE T
Availability Code:	P	Avlblty Desc:	Permanent
Water Type Code:	SW	Wtr Tp Desc:	Surface water
DBPR Schd Ctg Cd:	-	DBPR Schd Ctg:	-
Facility Activity Cd:	A	Fac Activity:	Active
Filtrtn Status Cd:	-	Filt Stat Desc:	-
GW or SW Code:	SW	GW or SS:	Surface water
LT2 Sch Ctgr Cd:	-	LT2 Sched Ctg:	-
Owner Type Code:	L	Owner Type:	Local government
PWS Type Code:	CWS	PWS Type:	Community water system
Primcy Agency Cd:	CA	Primacy Type:	State
Primary Source Cd:	SW	Primary Srce:	Surface water
Seller Treatmnt Cd:	-	Seller Trt Dsc:	-
Submsn Status Cd:	Y	Sub Stat Dsc:	Unreported
Subms Sts Cd Vio:	U	Pop Srvd Cnt:	161,259
Is Grant Eligible:	Yes	Srv Cnctn Cnt:	37355
Outstndng Perfrm:	-	Seller PWSID:	-
Outstndng Perf Dt:	-	Sllr PWS Nm:	-
Schl or Dycare:	No	CDS ID:	-
Source Treated Ind:	-	Country Code:	US
Src Wtr Protected:	-	Cntry Nm BTP:	-
Src Wtr Prot Dt:	-	State Code:	CA
NPM Candidate:	Yes	State Fac ID:	-
Is Wholesaler:	No	Sub Quarter:	4
Submission Year:	2013	Validity Ind:	No
Submission Yr Qtr:	2013Q4		

--Details--

Treatment ID:	-
Treatment Process Code:	-
Treatment Process:	-
Treatment Objective Code:	-
Treatment Objective:	-
Treatment Plant City:	-
Treatment Plant State:	-
Treatment Plant Addr 1:	-
Treatment Plant Addr 2:	-
Treatment Plant Zip Code:	-

Wells and Additional Sources Detail Report

Treatment Comments: -

Map Key	Direction	Distance (mi)	Distance (ft)	Elevation (ft)	DB
2	NE	0.48	2,539.22	830.34	SDWIS

PWS ID:	CA1910447	Pop Cat 11:	<=100
Facility ID:	1T	Pop Cat 11 Cd:	1
Facility Name:	WELL	Pop Cat 2:	<10,000
EPA Region Code:	09	Pop Cat 2 Cd:	1
EPA Region:	Region 9	Pop Cat 3:	<=3300
Season Begin Date:	01-01	Pop Cat 3 Cd:	1
Season End Date:	12-31	Pop Cat 4:	<10K
Deactivation Date:	01-NOV-93	Pop Cat 4 Cd:	1
Fac Deactvtn Dt:	01-NOV-93	Pop Cat 5:	<=500
First Rptd Dt:	22-MAR-79	Pop Cat 5 Cd:	1
Last Rptd Date:	24-JUL-95	ORG Name:	-
Primacy Agency:	California	Admin Name:	USFS ANGELES NF
Is Source Ind:	No	Phone No:	-
Facility Type Cd:	TP	Phone Ext No:	-
Facility Type Desc:	Treatment Plant	Alt Phone No:	-
Activity Status Cd:	I	Fax No:	-
Activity Status:	Inactive	Email Addr:	-
Availability Code:	P	Avlblty Desc:	Permanent
Water Type Code:	GW	Wtr Tp Desc:	Ground water
DBPR Schd Ctg Cd:	-	DBPR Schd Ctg:	-
Facility Activity Cd:	I	Fac Activity:	Inactive
Filtrtn Status Cd:	-	Filt Stat Desc:	-
GW or SW Code:	GW	GW or SS:	Groundwater
LT2 Sch Ctgy Cd:	-	LT2 Sched Ctg:	-
Owner Type Code:	F	Owner Type:	Federal government
PWS Type Code:	TNCWS	PWS Type:	Transient non-community system
Primcy Agency Cd:	CA	Primacy Type:	State
Primary Source Cd:	GW	Primary Srce:	Ground water
Seller Treatmnt Cd:	-	Seller Trt Dsc:	-
Submsn Status Cd:	Y	Sub Stat Dsc:	Reported and accepted
Subms Sts Cd Vio:	Y	Pop Srvd Cnt:	25
Is Grant Eligible:	No	Srv Cnctn Cnt:	0
Outstndng Perfrm:	-	Seller PWSID:	-
Outstndng Perf Dt:	-	Sllr PWS Nm:	-
Schl or Dycare:	No	CDS ID:	-
Source Treated Ind:	-	Country Code:	US
Src Wtr Protected:	-	Cntry Nm BTP:	-
Src Wtr Prot Dt:	-	State Code:	CA
NPM Candidate:	No	State Fac ID:	-
Is Wholesaler:	No	Sub Quarter:	1
Submission Year:	2016	Validity Ind:	Yes

Wells and Additional Sources Detail Report

Submission Yr Qtr: 2016Q1

--Details--

Treatment ID: 4
 Treatment Process Code: 348
 Treatment Process: Filtered
 Treatment Objective Code: P
 Treatment Objective: Particulate removal
 Treatment Plant City: -
 Treatment Plant State: -
 Treatment Plant Addr 1: -
 Treatment Plant Addr 2: -
 Treatment Plant Zip Code: -
 Treatment Comments: -

Treatment ID: 5
 Treatment Process Code: 473
 Treatment Process: Converted (FRDS-1.5)
 Treatment Objective Code: C
 Treatment Objective: Corrosion control
 Treatment Plant City: -
 Treatment Plant State: -
 Treatment Plant Addr 1: -
 Treatment Plant Addr 2: -
 Treatment Plant Zip Code: -
 Treatment Comments: -

Treatment ID: 11
 Treatment Process Code: 461
 Treatment Process: Chlorination (FRDS-1.5)
 Treatment Objective Code: D
 Treatment Objective: Disinfection
 Treatment Plant City: -
 Treatment Plant State: -
 Treatment Plant Addr 1: -
 Treatment Plant Addr 2: -
 Treatment Plant Zip Code: -
 Treatment Comments: -

Map Key	Direction	Distance (mi)	Distance (ft)	Elevation (ft)	DB
2	NE	0.48	2,539.22	830.34	SDWIS

PWS ID: CA1910453 Pop Cat 11: <=100
 Facility ID: 1T Pop Cat 11 Cd: 1
 Facility Name: WELL Pop Cat 2: <10,000

Wells and Additional Sources Detail Report

EPA Region Code:	09	Pop Cat 2 Cd:	1
EPA Region:	Region 9	Pop Cat 3:	<=3300
Season Begin Date:	01-01	Pop Cat 3 Cd:	1
Season End Date:	12-31	Pop Cat 4:	<10K
Deactivation Date:	01-NOV-93	Pop Cat 4 Cd:	1
Fac Deactivtn Dt:	01-NOV-93	Pop Cat 5:	<=500
First Rptd Dt:	22-MAR-79	Pop Cat 5 Cd:	1
Last Rptd Date:	24-JUL-95	ORG Name:	-
Primacy Agency:	California	Admin Name:	USFS VALVERMO 10-54-1839
Is Source Ind:	No	Phone No:	-
Facility Type Cd:	TP	Phone Ext No:	-
Facility Type Desc:	Treatment Plant	Alt Phone No:	-
Activity Status Cd:	I	Fax No:	-
Activity Status:	Inactive	Email Addr:	-
Availability Code:	P	Avlblty Desc:	Permanent
Water Type Code:	GW	Wtr Tp Desc:	Ground water
DBPR Schd Ctg Cd:	-	DBPR Schd Ctg:	-
Facility Activity Cd:	I	Fac Activity:	Inactive
Filtrtn Status Cd:	-	Filt Stat Desc:	-
GW or SW Code:	GW	GW or SS:	Groundwater
LT2 Sch Ctgy Cd:	-	LT2 Sched Ctg:	-
Owner Type Code:	F	Owner Type:	Federal government
PWS Type Code:	CWS	PWS Type:	Community water system
Primcy Agency Cd:	CA	Primacy Type:	State
Primary Source Cd:	GW	Primary Srce:	Ground water
Seller Treatmnt Cd:	-	Seller Trt Dsc:	-
Submsn Status Cd:	Y	Sub Stat Dsc:	Reported and accepted
Subms Sts Cd Vio:	Y	Pop Srvd Cnt:	25
Is Grant Eligible:	No	Srv Cnctn Cnt:	0
Outstndng Perfrm:	-	Seller PWSID:	-
Outstndng Perf Dt:	-	Sllr PWS Nm:	-
Schl or Dycare:	No	CDS ID:	-
Source Treated Ind:	-	Country Code:	US
Src Wtr Protected:	-	Cntry Nm BTP:	-
Src Wtr Prot Dt:	-	State Code:	CA
NPM Candidate:	No	State Fac ID:	-
Is Wholesaler:	No	Sub Quarter:	1
Submission Year:	2016	Validity Ind:	Yes
Submission Yr Qtr:	2016Q1		

--Details--

Treatment ID:	4
Treatment Process Code:	348
Treatment Process:	Filtered
Treatment Objective Code:	P
Treatment Objective:	Particulate removal
Treatment Plant City:	-

Wells and Additional Sources Detail Report

Treatment Plant State: -
 Treatment Plant Addr 1: -
 Treatment Plant Addr 2: -
 Treatment Plant Zip Code: -
 Treatment Comments: -

 Treatment ID: 5
 Treatment Process Code: 473
 Treatment Process: Converted (FRDS-1.5)
 Treatment Objective Code: C
 Treatment Objective: Corrosion control
 Treatment Plant City: -
 Treatment Plant State: -
 Treatment Plant Addr 1: -
 Treatment Plant Addr 2: -
 Treatment Plant Zip Code: -
 Treatment Comments: -

 Treatment ID: 11
 Treatment Process Code: 461
 Treatment Process: Chlorination (FRDS-1.5)
 Treatment Objective Code: D
 Treatment Objective: Disinfection
 Treatment Plant City: -
 Treatment Plant State: -
 Treatment Plant Addr 1: -
 Treatment Plant Addr 2: -
 Treatment Plant Zip Code: -
 Treatment Comments: -

Map Key	Direction	Distance (mi)	Distance (ft)	Elevation (ft)	DB
2	NE	0.48	2,539.22	830.34	SDWIS

PWS ID:	CA1910124	Pop Cat 11:	100,001-250,000
Facility ID:	9299	Pop Cat 11 Cd:	8
Facility Name:	WELL 58	Pop Cat 2:	10,000+
EPA Region Code:	09	Pop Cat 2 Cd:	2
EPA Region:	Region 9	Pop Cat 3:	3,301-50,000
Season Begin Date:	-	Pop Cat 3 Cd:	3
Season End Date:	-	Pop Cat 4:	100K+
Deactivation Date:	-	Pop Cat 4 Cd:	4
Fac Deactvtn Dt:	-	Pop Cat 5:	>100,000
First Rptd Dt:	22-MAR-79	Pop Cat 5 Cd:	5
Last Rptd Date:	01-APR-16	ORG Name:	KWAN, SHAN
Primacy Agency:	California	Admin Name:	KWAN, SHAN
Is Source Ind:	Yes	Phone No:	626-744-4416

Wells and Additional Sources Detail Report

Facility Type Cd:	WL	Phone Ext No:	-
Facility Type Desc:	Well	Alt Phone No:	-
Activity Status Cd:	A	Fax No:	626-744-4670
Activity Status:	Active	Email Addr:	SKWAN@CITYOFPASADENA.NET
Availability Code:	P	Avlblty Desc:	Permanent
Water Type Code:	GW	Wtr Tp Desc:	Ground water
DBPR Schd Ctg Cd:	-	DBPR Schd Ctg:	-
Facility Activity Cd:	A	Fac Activity:	Active
Filtrtn Status Cd:	-	Filt Stat Desc:	-
GW or SW Code:	SW	GW or SS:	Surface water
LT2 Sch Ctgr Cd:	-	LT2 Sched Ctg:	-
Owner Type Code:	L	Owner Type:	Local government
PWS Type Code:	CWS	PWS Type:	Community water system
Primcy Agency Cd:	CA	Primacy Type:	State
Primary Source Cd:	SWP	Primary Srce:	Surface water purchased
Seller Treatmnt Cd:	-	Seller Trt Dsc:	-
Submsn Status Cd:	Y	Sub Stat Dsc:	Reported and accepted
Subms Sts Cd Vio:	Y	Pop Srvd Cnt:	165,740
Is Grant Eligible:	Yes	Srv Cnctn Cnt:	36314
Outstndng Perfrm:	-	Seller PWSID:	-
Outstndng Perf Dt:	-	Sllr PWS Nm:	-
Schl or Dycare:	No	CDS ID:	-
Source Treated Ind:	Y	Country Code:	US
Src Wtr Protected:	-	Cntry Nm BTP:	-
Src Wtr Prot Dt:	-	State Code:	CA
NPM Candidate:	Yes	State Fac ID:	045
Is Wholesaler:	No	Sub Quarter:	1
Submission Year:	2016	Validity Ind:	Yes
Submission Yr Qtr:	2016Q1		

--Details--

Treatment ID:	-
Treatment Process Code:	-
Treatment Process:	-
Treatment Objective Code:	-
Treatment Objective:	-
Treatment Plant City:	-
Treatment Plant State:	-
Treatment Plant Addr 1:	-
Treatment Plant Addr 2:	-
Treatment Plant Zip Code:	-
Treatment Comments:	-

Map Key	Direction	Distance (mi)	Distance (ft)	Elevation (ft)	DB
2	NE	0.48	2,539.22	830.34	SDWIS

Wells and Additional Sources Detail Report

PWS ID:	CA1910124	Pop Cat 11:	100,001-250,000
Facility ID:	CA1910124019	Pop Cat 11 Cd:	8
Facility Name:	VENTURA WELL	Pop Cat 2:	10,000+
EPA Region Code:	09	Pop Cat 2 Cd:	2
EPA Region:	Region 9	Pop Cat 3:	3,301-50,000
Season Begin Date:	-	Pop Cat 3 Cd:	3
Season End Date:	-	Pop Cat 4:	100K+
Deactivation Date:	-	Pop Cat 4 Cd:	4
Fac Deactivtn Dt:	-	Pop Cat 5:	>100,000
First Rptd Dt:	22-MAR-79	Pop Cat 5 Cd:	5
Last Rptd Date:	18-DEC-13	ORG Name:	KWAN, SHAN
Primacy Agency:	California	Admin Name:	KWAN, SHAN
Is Source Ind:	Yes	Phone No:	626-744-4416
Facility Type Cd:	WL	Phone Ext No:	-
Facility Type Desc:	Well	Alt Phone No:	-
Activity Status Cd:	A	Fax No:	626-744-4670
Activity Status:	Active	Email Addr:	SKWAN@CITYOFPASADENA.NE T
Availability Code:	P	Avlblty Desc:	Permanent
Water Type Code:	GW	Wtr Tp Desc:	Ground water
DBPR Schd Ctg Cd:	-	DBPR Schd Ctg:	-
Facility Activity Cd:	A	Fac Activity:	Active
Filtrtn Status Cd:	-	Filt Stat Desc:	-
GW or SW Code:	SW	GW or SS:	Surface water
LT2 Sch Ctgy Cd:	-	LT2 Sched Ctg:	-
Owner Type Code:	L	Owner Type:	Local government
PWS Type Code:	CWS	PWS Type:	Community water system
Primcy Agency Cd:	CA	Primacy Type:	State
Primary Source Cd:	SW	Primary Srce:	Surface water
Seller Treatmnt Cd:	-	Seller Trt Dsc:	-
Submsn Status Cd:	Y	Sub Stat Dsc:	Unreported
Subms Sts Cd Vio:	U	Pop Srvd Cnt:	161,259
Is Grant Eligible:	Yes	Srv Cnctn Cnt:	37355
Outstndng Perfrm:	-	Seller PWSID:	-
Outstndng Perf Dt:	-	Sllr PWS Nm:	-
Schl or Dycare:	No	CDS ID:	-
Source Treated Ind:	-	Country Code:	US
Src Wtr Protected:	-	Cntry Nm BTP:	-
Src Wtr Prot Dt:	-	State Code:	CA
NPM Candidate:	Yes	State Fac ID:	-
Is Wholesaler:	No	Sub Quarter:	4
Submission Year:	2013	Validity Ind:	No
Submission Yr Qtr:	2013Q4		

--Details--

Treatment ID: -
 Treatment Process Code: -
 Treatment Process: -

Wells and Additional Sources Detail Report

Treatment Objective -
 Code:
 Treatment Objective: -
 Treatment Plant City: -
 Treatment Plant State: -
 Treatment Plant Addr 1: -
 Treatment Plant Addr 2: -
 Treatment Plant Zip Code: -
 Treatment Comments: -

Map Key	Direction	Distance (mi)	Distance (ft)	Elevation (ft)	DB
2	NE	0.48	2,539.22	830.34	SDWIS

PWS ID:	CA1910424	Pop Cat 11:	<=100
Facility ID:	1T	Pop Cat 11 Cd:	1
Facility Name:	WELL	Pop Cat 2:	<10,000
EPA Region Code:	09	Pop Cat 2 Cd:	1
EPA Region:	Region 9	Pop Cat 3:	<=3300
Season Begin Date:	01-01	Pop Cat 3 Cd:	1
Season End Date:	12-31	Pop Cat 4:	<10K
Deactivation Date:	01-NOV-93	Pop Cat 4 Cd:	1
Fac Deactvtn Dt:	01-NOV-93	Pop Cat 5:	<=500
First Rptd Dt:	22-MAR-79	Pop Cat 5 Cd:	1
Last Rptd Date:	24-JUL-95	ORG Name:	-
Primacy Agency:	California	Admin Name:	USFS ANGELES NF
Is Source Ind:	No	Phone No:	-
Facility Type Cd:	TP	Phone Ext No:	-
Facility Type Desc:	Treatment Plant	Alt Phone No:	-
Activity Status Cd:	I	Fax No:	-
Activity Status:	Inactive	Email Addr:	-
Availability Code:	P	Avlblty Desc:	Permanent
Water Type Code:	GW	Wtr Tp Desc:	Ground water
DBPR Schd Ctg Cd:	-	DBPR Schd Ctg:	-
Facility Activity Cd:	I	Fac Activity:	Inactive
Filtrtn Status Cd:	-	Filt Stat Desc:	-
GW or SW Code:	GW	GW or SS:	Groundwater
LT2 Sch Ctgry Cd:	-	LT2 Sched Ctg:	-
Owner Type Code:	F	Owner Type:	Federal government
PWS Type Code:	TNCWS	PWS Type:	Transient non-community system
Primcy Agency Cd:	CA	Primacy Type:	State
Primary Source Cd:	GW	Primary Srce:	Ground water
Seller Treatmnt Cd:	-	Seller Trt Dsc:	-
Submsn Status Cd:	Y	Sub Stat Dsc:	Reported and accepted
Subms Sts Cd Vio:	Y	Pop Srvd Cnt:	25
Is Grant Eligible:	No	Srv Cnctn Cnt:	0
Outstndng Perfrm:	-	Seller PWSID:	-
Outstndng Perf Dt:	-	Sllr PWS Nm:	-

Wells and Additional Sources Detail Report

Schl or Dycare:	No	CDS ID:	-
Source Treated Ind:	-	Country Code:	US
Src Wtr Protected:	-	Cntry Nm BTP:	-
Src Wtr Prot Dt:	-	State Code:	CA
NPM Candidate:	No	State Fac ID:	-
Is Wholesaler:	No	Sub Quarter:	1
Submission Year:	2016	Validity Ind:	Yes
Submission Yr Qtr:	2016Q1		

--Details--

Treatment ID:	11
Treatment Process Code:	461
Treatment Process:	Chlorination (FRDS-1.5)
Treatment Objective Code:	D
Treatment Objective:	Disinfection
Treatment Plant City:	-
Treatment Plant State:	-
Treatment Plant Addr 1:	-
Treatment Plant Addr 2:	-
Treatment Plant Zip Code:	-
Treatment Comments:	-

Treatment ID:	4
Treatment Process Code:	348
Treatment Process:	Filtered
Treatment Objective Code:	P
Treatment Objective:	Particulate removal
Treatment Plant City:	-
Treatment Plant State:	-
Treatment Plant Addr 1:	-
Treatment Plant Addr 2:	-
Treatment Plant Zip Code:	-
Treatment Comments:	-

Treatment ID:	5
Treatment Process Code:	473
Treatment Process:	Converted (FRDS-1.5)
Treatment Objective Code:	C
Treatment Objective:	Corrosion control
Treatment Plant City:	-
Treatment Plant State:	-
Treatment Plant Addr 1:	-
Treatment Plant Addr 2:	-
Treatment Plant Zip Code:	-
Treatment Comments:	-

Wells and Additional Sources Detail Report

Map Key	Direction	Distance (mi)	Distance (ft)	Elevation (ft)	DB
2	NE	0.48	2,539.22	830.34	SDWIS

PWS ID:	CA1910124	Pop Cat 11:	100,001-250,000
Facility ID:	CA1910124012	Pop Cat 11 Cd:	8
Facility Name:	JOURDAN - INACTIVE	Pop Cat 2:	10,000+
EPA Region Code:	09	Pop Cat 2 Cd:	2
EPA Region:	Region 9	Pop Cat 3:	3,301-50,000
Season Begin Date:	-	Pop Cat 3 Cd:	3
Season End Date:	-	Pop Cat 4:	100K+
Deactivation Date:	-	Pop Cat 4 Cd:	4
Fac Deactvtn Dt:	01-JAN-01	Pop Cat 5:	>100,000
First Rptd Dt:	22-MAR-79	Pop Cat 5 Cd:	5
Last Rptd Date:	01-APR-16	ORG Name:	KWAN, SHAN
Primacy Agency:	California	Admin Name:	KWAN, SHAN
Is Source Ind:	Yes	Phone No:	626-744-4416
Facility Type Cd:	WL	Phone Ext No:	-
Facility Type Desc:	Well	Alt Phone No:	-
Activity Status Cd:	A	Fax No:	626-744-4670
Activity Status:	Active	Email Addr:	SKWAN@CITYOFPASADENA.NE T
Availability Code:	O	Avlblty Desc:	Other
Water Type Code:	GW	Wtr Tp Desc:	Ground water
DBPR Schd Ctg Cd:	-	DBPR Schd Ctg:	-
Facility Activity Cd:	I	Fac Activity:	Inactive
Filtrtn Status Cd:	-	Filt Stat Desc:	-
GW or SW Code:	SW	GW or SS:	Surface water
LT2 Sch Ctgry Cd:	-	LT2 Sched Ctg:	-
Owner Type Code:	L	Owner Type:	Local government
PWS Type Code:	CWS	PWS Type:	Community water system
Primcy Agency Cd:	CA	Primacy Type:	State
Primary Source Cd:	SWP	Primary Srce:	Surface water purchased
Seller Treatmnt Cd:	-	Seller Trt Dsc:	-
Submsn Status Cd:	Y	Sub Stat Dsc:	Reported and accepted
Subms Sts Cd Vio:	Y	Pop Srvd Cnt:	165,740
Is Grant Eligible:	Yes	Srv Cnctn Cnt:	36314
Outstndng Perfrm:	-	Seller PWSID:	-
Outstndng Perf Dt:	-	Sllr PWS Nm:	-
Schl or Dycare:	No	CDS ID:	-
Source Treated Ind:	-	Country Code:	US
Src Wtr Protected:	-	Cntry Nm BTP:	-
Src Wtr Prot Dt:	-	State Code:	CA
NPM Candidate:	Yes	State Fac ID:	-
Is Wholesaler:	No	Sub Quarter:	1
Submission Year:	2016	Validity Ind:	Yes
Submission Yr Qtr:	2016Q1		

Wells and Additional Sources Detail Report

--Details--

Treatment ID: -
 Treatment Process Code: -
 Treatment Process: -
 Treatment Objective Code: -
 Treatment Objective: -
 Treatment Plant City: -
 Treatment Plant State: -
 Treatment Plant Addr 1: -
 Treatment Plant Addr 2: -
 Treatment Plant Zip Code: -
 Treatment Comments: -

Map Key	Direction	Distance (mi)	Distance (ft)	Elevation (ft)	DB
2	NE	0.48	2,539.22	830.34	SDWIS

PWS ID:	CA1910124	Pop Cat 11:	100,001-250,000
Facility ID:	CA1910124051	Pop Cat 11 Cd:	8
Facility Name:	MHTS- IX COMBINED EFFLUENT	Pop Cat 2:	10,000+
EPA Region Code:	09	Pop Cat 2 Cd:	2
EPA Region:	Region 9	Pop Cat 3:	3,301-50,000
Season Begin Date:	-	Pop Cat 3 Cd:	3
Season End Date:	-	Pop Cat 4:	100K+
Deactivation Date:	-	Pop Cat 4 Cd:	4
Fac Deactvtn Dt:	-	Pop Cat 5:	>100,000
First Rptd Dt:	22-MAR-79	Pop Cat 5 Cd:	5
Last Rptd Date:	18-DEC-13	ORG Name:	KWAN, SHAN
Primacy Agency:	California	Admin Name:	KWAN, SHAN
Is Source Ind:	No	Phone No:	626-744-4416
Facility Type Cd:	TP	Phone Ext No:	-
Facility Type Desc:	Treatment Plant	Alt Phone No:	-
Activity Status Cd:	A	Fax No:	626-744-4670
Activity Status:	Active	Email Addr:	SKWAN@CITYOFPASADENA.NE T
Availability Code:	-	Avlblty Desc:	-
Water Type Code:	-	Wtr Tp Desc:	-
DBPR Schd Ctg Cd:	-	DBPR Schd Ctg:	-
Facility Activity Cd:	A	Fac Activity:	Active
Filtrtn Status Cd:	-	Filt Stat Desc:	-
GW or SW Code:	SW	GW or SS:	Surface water
LT2 Sch Ctgry Cd:	-	LT2 Sched Ctg:	-
Owner Type Code:	L	Owner Type:	Local government
PWS Type Code:	CWS	PWS Type:	Community water system
Primcy Agency Cd:	CA	Primacy Type:	State
Primary Source Cd:	SW	Primary Srce:	Surface water
Seller Treatmnt Cd:	-	Seller Trt Dsc:	-
Submsn Status Cd:	Y	Sub Stat Dsc:	Unreported

Wells and Additional Sources Detail Report

Subms Sts Cd Vio:	U	Pop Srvd Cnt:	161,259
Is Grant Eligible:	Yes	Srv Cnctn Cnt:	37355
Outstndng Perfm:	-	Seller PWSID:	-
Outstndng Perf Dt:	-	Sllr PWS Nm:	-
Schl or Dycare:	No	CDS ID:	-
Source Treated Ind:	-	Country Code:	US
Src Wtr Protected:	-	Cntry Nm BTP:	-
Src Wtr Prot Dt:	-	State Code:	CA
NPM Candidate:	Yes	State Fac ID:	-
Is Wholesaler:	No	Sub Quarter:	4
Submission Year:	2013	Validity Ind:	No
Submission Yr Qtr:	2013Q4		

--Details--

Treatment ID: -
 Treatment Process Code: -
 Treatment Process: -
 Treatment Objective Code: -
 Treatment Objective: -
 Treatment Plant City: -
 Treatment Plant State: -
 Treatment Plant Addr 1: -
 Treatment Plant Addr 2: -
 Treatment Plant Zip Code: -
 Treatment Comments: -

Map Key	Direction	Distance (mi)	Distance (ft)	Elevation (ft)	DB
2	NE	0.48	2,539.22	830.34	SDWIS

PWS ID:	CA1910124	Pop Cat 11:	100,001-250,000
Facility ID:	7493	Pop Cat 11 Cd:	8
Facility Name:	AERATION - NORTH TOWER- INFLUENT-ABANDOND	Pop Cat 2:	10,000+
EPA Region Code:	09	Pop Cat 2 Cd:	2
EPA Region:	Region 9	Pop Cat 3:	3,301-50,000
Season Begin Date:	-	Pop Cat 3 Cd:	3
Season End Date:	-	Pop Cat 4:	100K+
Deactivation Date:	-	Pop Cat 4 Cd:	4
Fac Deactvtn Dt:	01-JUL-95	Pop Cat 5:	>100,000
First Rptd Dt:	22-MAR-79	Pop Cat 5 Cd:	5
Last Rptd Date:	01-APR-16	ORG Name:	KWAN, SHAN
Primacy Agency:	California	Admin Name:	KWAN, SHAN
Is Source Ind:	Yes	Phone No:	626-744-4416
Facility Type Cd:	WL	Phone Ext No:	-
Facility Type Desc:	Well	Alt Phone No:	-
Activity Status Cd:	A	Fax No:	626-744-4670
Activity Status:	Active	Email Addr:	SKWAN@CITYOFPASADENA.NE

Wells and Additional Sources Detail Report

Availability Code: O	Avlblty Desc: T Other
Water Type Code: GW	Wtr Tp Desc: Ground water
DBPR Schd Ctg Cd: -	DBPR Schd Ctg: -
Facility Activity Cd: I	Fac Activity: Inactive
Filtrtn Status Cd: -	Filt Stat Desc: -
GW or SW Code: SW	GW or SS: Surface water
LT2 Sch Ctgry Cd: -	LT2 Sched Ctg: -
Owner Type Code: L	Owner Type: Local government
PWS Type Code: CWS	PWS Type: Community water system
Primcy Agency Cd: CA	Primacy Type: State
Primary Source Cd: SWP	Primary Srce: Surface water purchased
Seller Treatmnt Cd: -	Seller Trt Dsc: -
Submsn Status Cd: Y	Sub Stat Dsc: Reported and accepted
Subms Sts Cd Vio: Y	Pop Srvd Cnt: 165,740
Is Grant Eligible: Yes	Srvc Cnctn Cnt: 36314
Outstndng Perfrm: -	Seller PWSID: -
Outstndng Perf Dt: -	Sllr PWS Nm: -
Schl or Dycare: No	CDS ID: -
Source Treated Ind: -	Country Code: US
Src Wtr Protected: -	Cntry Nm BTP: -
Src Wtr Prot Dt: -	State Code: CA
NPM Candidate: Yes	State Fac ID: 029
Is Wholesaler: No	Sub Quarter: 1
Submission Year: 2016	Validity Ind: Yes
Submission Yr Qtr: 2016Q1	

--Details--

Treatment ID: -
 Treatment Process Code: -
 Treatment Process: -
 Treatment Objective Code: -
 Treatment Objective: -
 Treatment Plant City: -
 Treatment Plant State: -
 Treatment Plant Addr 1: -
 Treatment Plant Addr 2: -
 Treatment Plant Zip Code: -
 Treatment Comments: -

Map Key	Direction	Distance (mi)	Distance (ft)	Elevation (ft)	DB
2	NE	0.48	2,539.22	830.34	SDWIS

PWS ID: CA1910452	Pop Cat 11: <=100
Facility ID: 2	Pop Cat 11 Cd: 1
Facility Name: WELL	Pop Cat 2: <10,000

Wells and Additional Sources Detail Report

EPA Region Code:	09	Pop Cat 2 Cd:	1
EPA Region:	Region 9	Pop Cat 3:	<=3300
Season Begin Date:	01-01	Pop Cat 3 Cd:	1
Season End Date:	12-31	Pop Cat 4:	<10K
Deactivation Date:	01-NOV-93	Pop Cat 4 Cd:	1
Fac Deactivtn Dt:	01-NOV-93	Pop Cat 5:	<=500
First Rptd Dt:	22-MAR-79	Pop Cat 5 Cd:	1
Last Rptd Date:	24-JUL-95	ORG Name:	-
Primacy Agency:	California	Admin Name:	USFS ANGELES NF
Is Source Ind:	Yes	Phone No:	-
Facility Type Cd:	WL	Phone Ext No:	-
Facility Type Desc:	Well	Alt Phone No:	-
Activity Status Cd:	I	Fax No:	-
Activity Status:	Inactive	Email Addr:	-
Availability Code:	P	Avlblty Desc:	Permanent
Water Type Code:	GW	Wtr Tp Desc:	Ground water
DBPR Schd Ctg Cd:	-	DBPR Schd Ctg:	-
Facility Activity Cd:	I	Fac Activity:	Inactive
Filtrtn Status Cd:	-	Filt Stat Desc:	-
GW or SW Code:	GW	GW or SS:	Groundwater
LT2 Sch Ctgy Cd:	-	LT2 Sched Ctg:	-
Owner Type Code:	F	Owner Type:	Federal government
PWS Type Code:	TNCWS	PWS Type:	Transient non-community system
Primcy Agency Cd:	CA	Primacy Type:	State
Primary Source Cd:	GW	Primary Srce:	Ground water
Seller Treatmnt Cd:	-	Seller Trt Dsc:	-
Submsn Status Cd:	Y	Sub Stat Dsc:	Reported and accepted
Subms Sts Cd Vio:	Y	Pop Srvd Cnt:	25
Is Grant Eligible:	No	Srv Cnctn Cnt:	0
Outstndng Perfrm:	-	Seller PWSID:	-
Outstndng Perf Dt:	-	Sllr PWS Nm:	-
Schl or Dycare:	No	CDS ID:	-
Source Treated Ind:	Y	Country Code:	US
Src Wtr Protected:	-	Cntry Nm BTP:	-
Src Wtr Prot Dt:	-	State Code:	CA
NPM Candidate:	No	State Fac ID:	-
Is Wholesaler:	No	Sub Quarter:	1
Submission Year:	2016	Validity Ind:	Yes
Submission Yr Qtr:	2016Q1		

--Details--

Treatment ID:	-
Treatment Process Code:	-
Treatment Process:	-
Treatment Objective Code:	-
Treatment Objective:	-
Treatment Plant City:	-

Wells and Additional Sources Detail Report

Treatment Plant State: -
 Treatment Plant Addr 1: -
 Treatment Plant Addr 2: -
 Treatment Plant Zip Code: -
 Treatment Comments: -

Map Key	Direction	Distance (mi)	Distance (ft)	Elevation (ft)	DB
2	NE	0.48	2,539.22	830.34	SDWIS

PWS ID:	CA1910124	Pop Cat 11:	100,001-250,000
Facility ID:	CA1910124007	Pop Cat 11 Cd:	8
Facility Name:	CRAIG	Pop Cat 2:	10,000+
EPA Region Code:	09	Pop Cat 2 Cd:	2
EPA Region:	Region 9	Pop Cat 3:	3,301-50,000
Season Begin Date:	-	Pop Cat 3 Cd:	3
Season End Date:	-	Pop Cat 4:	100K+
Deactivation Date:	-	Pop Cat 4 Cd:	4
Fac Deactvtn Dt:	-	Pop Cat 5:	>100,000
First Rptd Dt:	22-MAR-79	Pop Cat 5 Cd:	5
Last Rptd Date:	18-DEC-13	ORG Name:	KWAN, SHAN
Primacy Agency:	California	Admin Name:	KWAN, SHAN
Is Source Ind:	Yes	Phone No:	626-744-4416
Facility Type Cd:	WL	Phone Ext No:	-
Facility Type Desc:	Well	Alt Phone No:	-
Activity Status Cd:	A	Fax No:	626-744-4670
Activity Status:	Active	Email Addr:	SKWAN@CITYOFPASADENA.NE T
Availability Code:	P	Avlblty Desc:	Permanent
Water Type Code:	GW	Wtr Tp Desc:	Ground water
DBPR Schd Ctg Cd:	-	DBPR Schd Ctg:	-
Facility Activity Cd:	A	Fac Activity:	Active
Filtrtn Status Cd:	-	Filt Stat Desc:	-
GW or SW Code:	SW	GW or SS:	Surface water
LT2 Sch Ctgry Cd:	-	LT2 Sched Ctg:	-
Owner Type Code:	L	Owner Type:	Local government
PWS Type Code:	CWS	PWS Type:	Community water system
Primcy Agency Cd:	CA	Primacy Type:	State
Primary Source Cd:	SW	Primary Srce:	Surface water
Seller Treatmnt Cd:	-	Seller Trt Dsc:	-
Submsn Status Cd:	Y	Sub Stat Dsc:	Unreported
Subms Sts Cd Vio:	U	Pop Srvd Cnt:	161,259
Is Grant Eligible:	Yes	Srv Cnctn Cnt:	37355
Outstndng Perfrm:	-	Seller PWSID:	-
Outstndng Perf Dt:	-	Slir PWS Nm:	-
Schl or Dycare:	No	CDS ID:	-
Source Treated Ind:	-	Country Code:	US
Src Wtr Protected:	-	Cntry Nm BTP:	-

Wells and Additional Sources Detail Report

Src Wtr Prot Dt: -	State Code: CA
NPM Candidate: Yes	State Fac ID: -
Is Wholesaler: No	Sub Quarter: 4
Submission Year: 2013	Validity Ind: No
Submission Yr Qtr: 2013Q4	

--Details--

Treatment ID: -
 Treatment Process Code: -
 Treatment Process: -
 Treatment Objective Code: -
 Treatment Objective: -
 Treatment Plant City: -
 Treatment Plant State: -
 Treatment Plant Addr 1: -
 Treatment Plant Addr 2: -
 Treatment Plant Zip Code: -
 Treatment Comments: -

Map Key	Direction	Distance (mi)	Distance (ft)	Elevation (ft)	DB
2	NE	0.48	2,539.22	830.34	SDWIS

PWS ID: CA1910124	Pop Cat 11: 100,001-250,000
Facility ID: 43	Pop Cat 11 Cd: 8
Facility Name: VILLA - CHLORINATION	Pop Cat 2: 10,000+
EPA Region Code: 09	Pop Cat 2 Cd: 2
EPA Region: Region 9	Pop Cat 3: 3,301-50,000
Season Begin Date: -	Pop Cat 3 Cd: 3
Season End Date: -	Pop Cat 4: 100K+
Deactivation Date: -	Pop Cat 4 Cd: 4
Fac Deactvtn Dt: -	Pop Cat 5: >100,000
First Rptd Dt: 22-MAR-79	Pop Cat 5 Cd: 5
Last Rptd Date: 18-DEC-13	ORG Name: KWAN, SHAN
Primacy Agency: California	Admin Name: KWAN, SHAN
Is Source Ind: No	Phone No: 626-744-4416
Facility Type Cd: TP	Phone Ext No: -
Facility Type Desc: Treatment Plant	Alt Phone No: -
Activity Status Cd: A	Fax No: 626-744-4670
Activity Status: Active	Email Addr: SKWAN@CITYOFPASADENA.NET
Availability Code: P	Avlblty Desc: Permanent
Water Type Code: -	Wtr Tp Desc: -
DBPR Schd Ctg Cd: -	DBPR Schd Ctg: -
Facility Activity Cd: A	Fac Activity: Active
Filtrtn Status Cd: -	Filt Stat Desc: -
GW or SW Code: SW	GW or SS: Surface water
LT2 Sch Ctgy Cd: -	LT2 Sched Ctg: -

Wells and Additional Sources Detail Report

Owner Type Code:	L	Owner Type:	Local government
PWS Type Code:	CWS	PWS Type:	Community water system
Primcy Agency Cd:	CA	Primacy Type:	State
Primary Source Cd:	SW	Primary Srce:	Surface water
Seller Treatmnt Cd:	-	Seller Trt Dsc:	-
Submsn Status Cd:	Y	Sub Stat Dsc:	Unreported
Subms Sts Cd Vio:	U	Pop Srvd Cnt:	161,259
Is Grant Eligible:	Yes	Srv Cnctn Cnt:	37355
Outstndng Perfrm:	-	Seller PWSID:	-
Outstndng Perf Dt:	-	Slr PWS Nm:	-
Schl or Dycare:	No	CDS ID:	-
Source Treated Ind:	-	Country Code:	US
Src Wtr Protected:	-	Cntry Nm BTP:	-
Src Wtr Prot Dt:	-	State Code:	CA
NPM Candidate:	Yes	State Fac ID:	-
Is Wholesaler:	No	Sub Quarter:	4
Submission Year:	2013	Validity Ind:	No
Submission Yr Qtr:	2013Q4		

--Details--

Treatment ID:	1
Treatment Process Code:	401
Treatment Process:	Gaseous Chlorination, Post
Treatment Objective Code:	D
Treatment Objective:	Disinfection
Treatment Plant City:	-
Treatment Plant State:	-
Treatment Plant Addr 1:	-
Treatment Plant Addr 2:	-
Treatment Plant Zip Code:	-
Treatment Comments:	-

Map Key	Direction	Distance (mi)	Distance (ft)	Elevation (ft)	DB
2	NE	0.48	2,539.22	830.34	SDWIS

PWS ID:	CA1910124	Pop Cat 11:	100,001-250,000
Facility ID:	CA1910124802	Pop Cat 11 Cd:	8
Facility Name:	SITE 37 - 1480 HASTINGS RANCH - STG2 DBP	Pop Cat 2:	10,000+
EPA Region Code:	09	Pop Cat 2 Cd:	2
EPA Region:	Region 9	Pop Cat 3:	3,301-50,000
Season Begin Date:	-	Pop Cat 3 Cd:	3
Season End Date:	-	Pop Cat 4:	100K+
Deactivation Date:	-	Pop Cat 4 Cd:	4
Fac Deactvtn Dt:	-	Pop Cat 5:	>100,000
First Rptd Dt:	22-MAR-79	Pop Cat 5 Cd:	5
Last Rptd Date:	18-DEC-13	ORG Name:	KWAN, SHAN

Wells and Additional Sources Detail Report

Primacy Agency:	California	Admin Name:	KWAN, SHAN
Is Source Ind:	Yes	Phone No:	626-744-4416
Facility Type Cd:	RS	Phone Ext No:	-
Facility Type Desc:	Reservoir	Alt Phone No:	-
Activity Status Cd:	A	Fax No:	626-744-4670
Activity Status:	Active	Email Addr:	SKWAN@CITYOFPASADENA.NE T
Availability Code:	P	Avlblty Desc:	Permanent
Water Type Code:	SW	Wtr Tp Desc:	Surface water
DBPR Schd Ctg Cd:	-	DBPR Schd Ctg:	-
Facility Activity Cd:	A	Fac Activity:	Active
Filtrtn Status Cd:	-	Filt Stat Desc:	-
GW or SW Code:	SW	GW or SS:	Surface water
LT2 Sch Ctgry Cd:	-	LT2 Sched Ctg:	-
Owner Type Code:	L	Owner Type:	Local government
PWS Type Code:	CWS	PWS Type:	Community water system
Primcy Agency Cd:	CA	Primacy Type:	State
Primary Source Cd:	SW	Primary Srce:	Surface water
Seller Treatmnt Cd:	-	Seller Trt Dsc:	-
Submsn Status Cd:	Y	Sub Stat Dsc:	Unreported
Subms Sts Cd Vio:	U	Pop Srvd Cnt:	161,259
Is Grant Eligible:	Yes	Srv Cnctn Cnt:	37355
Outstndng Perfrm:	-	Seller PWSID:	-
Outstndng Perf Dt:	-	Sllr PWS Nm:	-
Schl or Dycare:	No	CDS ID:	-
Source Treated Ind:	-	Country Code:	US
Src Wtr Protected:	-	Cntry Nm BTP:	-
Src Wtr Prot Dt:	-	State Code:	CA
NPM Candidate:	Yes	State Fac ID:	-
Is Wholesaler:	No	Sub Quarter:	4
Submission Year:	2013	Validity Ind:	No
Submission Yr Qtr:	2013Q4		

--Details--

Treatment ID:	-
Treatment Process Code:	-
Treatment Process:	-
Treatment Objective Code:	-
Treatment Objective:	-
Treatment Plant City:	-
Treatment Plant State:	-
Treatment Plant Addr 1:	-
Treatment Plant Addr 2:	-
Treatment Plant Zip Code:	-
Treatment Comments:	-

Map Key	Direction	Distance (mi)	Distance (ft)	Elevation (ft)	DB
----------------	------------------	----------------------	----------------------	-----------------------	-----------

Wells and Additional Sources Detail Report

2	NE	0.48	2,539.22	830.34	SDWIS
PWS ID:	CA1910124	Pop Cat 11:	100,001-250,000		
Facility ID:	118	Pop Cat 11 Cd:	8		
Facility Name:	WINDSOR RESVR-NO3 BLENDING COMPLIANCE	Pop Cat 2:	10,000+		
EPA Region Code:	09	Pop Cat 2 Cd:	2		
EPA Region:	Region 9	Pop Cat 3:	3,301-50,000		
Season Begin Date:	-	Pop Cat 3 Cd:	3		
Season End Date:	-	Pop Cat 4:	100K+		
Deactivation Date:	-	Pop Cat 4 Cd:	4		
Fac Deactivtn Dt:	-	Pop Cat 5:	>100,000		
First Rptd Dt:	22-MAR-79	Pop Cat 5 Cd:	5		
Last Rptd Date:	01-APR-16	ORG Name:	KWAN, SHAN		
Primacy Agency:	California	Admin Name:	KWAN, SHAN		
Is Source Ind:	No	Phone No:	626-744-4416		
Facility Type Cd:	TP	Phone Ext No:	-		
Facility Type Desc:	Treatment Plant	Alt Phone No:	-		
Activity Status Cd:	A	Fax No:	626-744-4670		
Activity Status:	Active	Email Addr:	SKWAN@CITYOFPASADENA.NE T		
Availability Code:	-	Avlblty Desc:	-		
Water Type Code:	-	Wtr Tp Desc:	-		
DBPR Schd Ctg Cd:	-	DBPR Schd Ctg:	-		
Facility Activity Cd:	A	Fac Activity:	Active		
Filtrtn Status Cd:	-	Filt Stat Desc:	-		
GW or SW Code:	SW	GW or SS:	Surface water		
LT2 Sch Ctgry Cd:	-	LT2 Sched Ctg:	-		
Owner Type Code:	L	Owner Type:	Local government		
PWS Type Code:	CWS	PWS Type:	Community water system		
Primcy Agency Cd:	CA	Primacy Type:	State		
Primary Source Cd:	SWP	Primary Srce:	Surface water purchased		
Seller Treatmnt Cd:	-	Seller Trt Dsc:	-		
Submsn Status Cd:	Y	Sub Stat Dsc:	Reported and accepted		
Subms Sts Cd Vio:	Y	Pop Srvd Cnt:	165,740		
Is Grant Eligible:	Yes	Srv Cnctn Cnt:	36314		
Outstndng Perfrm:	-	Seller PWSID:	-		
Outstndng Perf Dt:	-	Sllr PWS Nm:	-		
Schl or Dycare:	No	CDS ID:	-		
Source Treated Ind:	-	Country Code:	US		
Src Wtr Protected:	-	Cntry Nm BTP:	-		
Src Wtr Prot Dt:	-	State Code:	CA		
NPM Candidate:	Yes	State Fac ID:	025		
Is Wholesaler:	No	Sub Quarter:	1		
Submission Year:	2016	Validity Ind:	No		
Submission Yr Qrtr:	2016Q1				

--Details--

Wells and Additional Sources Detail Report

Treatment ID: 7400
 Treatment Process Code: 403
 Treatment Process: Gaseous Chlorination, Pre
 Treatment Objective Code: D
 Treatment Objective: Disinfection
 Treatment Plant City: -
 Treatment Plant State: -
 Treatment Plant Addr 1: -
 Treatment Plant Addr 2: -
 Treatment Plant Zip Code: -
 Treatment Comments: GASEOUS CHLORINATION, PRE

Treatment ID: 7401
 Treatment Process Code: 600
 Treatment Process: Rapid Mix
 Treatment Objective Code: I
 Treatment Objective: Inorganics removal
 Treatment Plant City: -
 Treatment Plant State: -
 Treatment Plant Addr 1: -
 Treatment Plant Addr 2: -
 Treatment Plant Zip Code: -
 Treatment Comments: RAPID MIX

Map Key	Direction	Distance (mi)	Distance (ft)	Elevation (ft)	DB
2	NE	0.48	2,539.22	830.34	SDWIS

PWS ID:	CA1910434	Pop Cat 11:	<=100
Facility ID:	1	Pop Cat 11 Cd:	1
Facility Name:	SPRING	Pop Cat 2:	<10,000
EPA Region Code:	09	Pop Cat 2 Cd:	1
EPA Region:	Region 9	Pop Cat 3:	<=3300
Season Begin Date:	01-01	Pop Cat 3 Cd:	1
Season End Date:	12-31	Pop Cat 4:	<10K
Deactivation Date:	01-NOV-93	Pop Cat 4 Cd:	1
Fac Deactvtn Dt:	01-NOV-93	Pop Cat 5:	<=500
First Rptd Dt:	22-MAR-79	Pop Cat 5 Cd:	1
Last Rptd Date:	24-JUL-95	ORG Name:	-
Primacy Agency:	California	Admin Name:	USFS ANGELES NF
Is Source Ind:	Yes	Phone No:	-
Facility Type Cd:	WL	Phone Ext No:	-
Facility Type Desc:	Well	Alt Phone No:	-
Activity Status Cd:	I	Fax No:	-
Activity Status:	Inactive	Email Addr:	-
Availability Code:	P	Avlblty Desc:	Permanent
Water Type Code:	GW	Wtr Tp Desc:	Ground water

Wells and Additional Sources Detail Report

DBPR Schd Ctg Cd: -	DBPR Schd Ctg: -
Facility Activity Cd: I	Fac Activity: Inactive
Filtrtn Status Cd: -	Filt Stat Desc: -
GW or SW Code: GW	GW or SS: Groundwater
LT2 Sch Ctgry Cd: -	LT2 Sched Ctg: -
Owner Type Code: F	Owner Type: Federal government
PWS Type Code: TNCWS	PWS Type: Transient non-community system
Primcy Agency Cd: CA	Primacy Type: State
Primary Source Cd: GW	Primary Srce: Ground water
Seller Treatmnt Cd: -	Seller Trt Dsc: -
Submsn Status Cd: Y	Sub Stat Dsc: Reported and accepted
Subms Sts Cd Vio: Y	Pop Srvd Cnt: 25
Is Grant Eligible: No	Srv Cnctn Cnt: 0
Outstndng Perfrm: -	Seller PWSID: -
Outstndng Perf Dt: -	Sllr PWS Nm: -
Schl or Dycare: No	CDS ID: -
Source Treated Ind: Y	Country Code: US
Src Wtr Protected: -	Cntry Nm BTP: -
Src Wtr Prot Dt: -	State Code: CA
NPM Candidate: No	State Fac ID: -
Is Wholesaler: No	Sub Quarter: 1
Submission Year: 2016	Validity Ind: Yes
Submission Yr Qtr: 2016Q1	

--Details--

Treatment ID: -
 Treatment Process Code: -
 Treatment Process: -
 Treatment Objective Code: -
 Treatment Objective: -
 Treatment Plant City: -
 Treatment Plant State: -
 Treatment Plant Addr 1: -
 Treatment Plant Addr 2: -
 Treatment Plant Zip Code: -
 Treatment Comments: -

Map Key	Direction	Distance (mi)	Distance (ft)	Elevation (ft)	DB
2	NE	0.48	2,539.22	830.34	SDWIS

PWS ID: CA1910124	Pop Cat 11: 100,001-250,000
Facility ID: CA1910124023	Pop Cat 11 Cd: 8
Facility Name: WOODBURY	Pop Cat 2: 10,000+
EPA Region Code: 09	Pop Cat 2 Cd: 2
EPA Region: Region 9	Pop Cat 3: 3,301-50,000
Season Begin Date: -	Pop Cat 3 Cd: 3

Wells and Additional Sources Detail Report

Season End Date:	-	Pop Cat 4:	100K+
Deactivation Date:	-	Pop Cat 4 Cd:	4
Fac Deactvtn Dt:	-	Pop Cat 5:	>100,000
First Rptd Dt:	22-MAR-79	Pop Cat 5 Cd:	5
Last Rptd Date:	18-DEC-13	ORG Name:	KWAN, SHAN
Primacy Agency:	California	Admin Name:	KWAN, SHAN
Is Source Ind:	Yes	Phone No:	626-744-4416
Facility Type Cd:	WL	Phone Ext No:	-
Facility Type Desc:	Well	Alt Phone No:	-
Activity Status Cd:	A	Fax No:	626-744-4670
Activity Status:	Active	Email Addr:	SKWAN@CITYOFPASADENA.NE T
Availability Code:	P	Avlblty Desc:	Permanent
Water Type Code:	GW	Wtr Tp Desc:	Ground water
DBPR Schd Ctg Cd:	-	DBPR Schd Ctg:	-
Facility Activity Cd:	A	Fac Activity:	Active
Filtrtn Status Cd:	-	Filt Stat Desc:	-
GW or SW Code:	SW	GW or SS:	Surface water
LT2 Sch Ctgry Cd:	-	LT2 Sched Ctg:	-
Owner Type Code:	L	Owner Type:	Local government
PWS Type Code:	CWS	PWS Type:	Community water system
Primcy Agency Cd:	CA	Primacy Type:	State
Primary Source Cd:	SW	Primary Srce:	Surface water
Seller Treatmnt Cd:	-	Seller Trt Dsc:	-
Submsn Status Cd:	Y	Sub Stat Dsc:	Unreported
Subms Sts Cd Vio:	U	Pop Srvd Cnt:	161,259
Is Grant Eligible:	Yes	Srv Cnctn Cnt:	37355
Outstndng Perfrm:	-	Seller PWSID:	-
Outstndng Perf Dt:	-	Sllr PWS Nm:	-
Schl or Dycare:	No	CDS ID:	-
Source Treated Ind:	-	Country Code:	US
Src Wtr Protected:	-	Cntry Nm BTP:	-
Src Wtr Prot Dt:	-	State Code:	CA
NPM Candidate:	Yes	State Fac ID:	-
Is Wholesaler:	No	Sub Quarter:	4
Submission Year:	2013	Validity Ind:	No
Submission Yr Qtr:	2013Q4		

--Details--

Treatment ID:	-
Treatment Process Code:	-
Treatment Process:	-
Treatment Objective Code:	-
Treatment Objective:	-
Treatment Plant City:	-
Treatment Plant State:	-
Treatment Plant Addr 1:	-

Wells and Additional Sources Detail Report

Treatment Plant Addr 2: -
 Treatment Plant Zip Code: -
 Treatment Comments: -

Map Key	Direction	Distance (mi)	Distance (ft)	Elevation (ft)	DB
2	NE	0.48	2,539.22	830.34	SDWIS

PWS ID:	CA1910412	Pop Cat 11:	<=100
Facility ID:	1T	Pop Cat 11 Cd:	1
Facility Name:	WELL	Pop Cat 2:	<10,000
EPA Region Code:	09	Pop Cat 2 Cd:	1
EPA Region:	Region 9	Pop Cat 3:	<=3300
Season Begin Date:	01-01	Pop Cat 3 Cd:	1
Season End Date:	12-31	Pop Cat 4:	<10K
Deactivation Date:	01-NOV-93	Pop Cat 4 Cd:	1
Fac Deactvtn Dt:	01-NOV-93	Pop Cat 5:	<=500
First Rptd Dt:	22-MAR-79	Pop Cat 5 Cd:	1
Last Rptd Date:	24-JUL-95	ORG Name:	-
Primacy Agency:	California	Admin Name:	USFS ANGELES NF
Is Source Ind:	No	Phone No:	-
Facility Type Cd:	TP	Phone Ext No:	-
Facility Type Desc:	Treatment Plant	Alt Phone No:	-
Activity Status Cd:	I	Fax No:	-
Activity Status:	Inactive	Email Addr:	-
Availability Code:	P	Avlblty Desc:	Permanent
Water Type Code:	GW	Wtr Tp Desc:	Ground water
DBPR Schd Ctg Cd:	-	DBPR Schd Ctg:	-
Facility Activity Cd:	I	Fac Activity:	Inactive
Filtrtn Status Cd:	-	Filt Stat Desc:	-
GW or SW Code:	GW	GW or SS:	Groundwater
LT2 Sch Ctgry Cd:	-	LT2 Sched Ctg:	-
Owner Type Code:	F	Owner Type:	Federal government
PWS Type Code:	TNCWS	PWS Type:	Transient non-community system
Primcy Agency Cd:	CA	Primacy Type:	State
Primary Source Cd:	GW	Primary Srce:	Ground water
Seller Treatmnt Cd:	-	Seller Trt Dsc:	-
Submsn Status Cd:	Y	Sub Stat Dsc:	Reported and accepted
Subms Sts Cd Vio:	Y	Pop Srvd Cnt:	25
Is Grant Eligible:	No	Srv Cnctn Cnt:	0
Outstndng Perfrm:	-	Seller PWSID:	-
Outstndng Perf Dt:	-	Sllr PWS Nm:	-
Schl or Dycare:	No	CDS ID:	-
Source Treated Ind:	-	Country Code:	US
Src Wtr Protected:	-	Cntry Nm BTP:	-
Src Wtr Prot Dt:	-	State Code:	CA
NPM Candidate:	No	State Fac ID:	-

Wells and Additional Sources Detail Report

Is Wholesaler:	No	Sub Quarter:	1
Submission Year:	2016	Validity Ind:	Yes
Submission Yr Qtr:	2016Q1		

--Details--

Treatment ID:	11
Treatment Process Code:	461
Treatment Process:	Chlorination (FRDS-1.5)
Treatment Objective Code:	D
Treatment Objective:	Disinfection
Treatment Plant City:	-
Treatment Plant State:	-
Treatment Plant Addr 1:	-
Treatment Plant Addr 2:	-
Treatment Plant Zip Code:	-
Treatment Comments:	-

Treatment ID:	5
Treatment Process Code:	473
Treatment Process:	Converted (FRDS-1.5)
Treatment Objective Code:	C
Treatment Objective:	Corrosion control
Treatment Plant City:	-
Treatment Plant State:	-
Treatment Plant Addr 1:	-
Treatment Plant Addr 2:	-
Treatment Plant Zip Code:	-
Treatment Comments:	-

Treatment ID:	4
Treatment Process Code:	348
Treatment Process:	Filtered
Treatment Objective Code:	P
Treatment Objective:	Particulate removal
Treatment Plant City:	-
Treatment Plant State:	-
Treatment Plant Addr 1:	-
Treatment Plant Addr 2:	-
Treatment Plant Zip Code:	-
Treatment Comments:	-

Map Key	Direction	Distance (mi)	Distance (ft)	Elevation (ft)	DB
2	NE	0.48	2,539.22	830.34	SDWIS

PWS ID:	CA1910446	Pop Cat 11:	<=100
---------	-----------	-------------	-------

Wells and Additional Sources Detail Report

Facility ID:	1T	Pop Cat 11 Cd:	1
Facility Name:	WELL	Pop Cat 2:	<10,000
EPA Region Code:	09	Pop Cat 2 Cd:	1
EPA Region:	Region 9	Pop Cat 3:	<=3300
Season Begin Date:	01-01	Pop Cat 3 Cd:	1
Season End Date:	12-31	Pop Cat 4:	<10K
Deactivation Date:	01-NOV-93	Pop Cat 4 Cd:	1
Fac Deactvtn Dt:	01-NOV-93	Pop Cat 5:	<=500
First Rptd Dt:	22-MAR-79	Pop Cat 5 Cd:	1
Last Rptd Date:	24-JUL-95	ORG Name:	-
Primacy Agency:	California	Admin Name:	USFS ANGELES NF
Is Source Ind:	No	Phone No:	-
Facility Type Cd:	TP	Phone Ext No:	-
Facility Type Desc:	Treatment Plant	Alt Phone No:	-
Activity Status Cd:	I	Fax No:	-
Activity Status:	Inactive	Email Addr:	-
Availability Code:	P	Avlblty Desc:	Permanent
Water Type Code:	GW	Wtr Tp Desc:	Ground water
DBPR Schd Ctg Cd:	-	DBPR Schd Ctg:	-
Facility Activity Cd:	I	Fac Activity:	Inactive
Filtrtn Status Cd:	-	Filt Stat Desc:	-
GW or SW Code:	GW	GW or SS:	Groundwater
LT2 Sch Ctgry Cd:	-	LT2 Sched Ctg:	-
Owner Type Code:	F	Owner Type:	Federal government
PWS Type Code:	TNCWS	PWS Type:	Transient non-community system
Primcy Agency Cd:	CA	Primacy Type:	State
Primary Source Cd:	GW	Primary Srce:	Ground water
Seller Treatmnt Cd:	-	Seller Trt Dsc:	-
Submsn Status Cd:	Y	Sub Stat Dsc:	Reported and accepted
Subms Sts Cd Vio:	Y	Pop Srvd Cnt:	25
Is Grant Eligible:	No	Srv Cnctn Cnt:	0
Outstndng Perfrm:	-	Seller PWSID:	-
Outstndng Perf Dt:	-	Slr PWS Nm:	-
Schl or Dycare:	No	CDS ID:	-
Source Treated Ind:	-	Country Code:	US
Src Wtr Protected:	-	Cntry Nm BTP:	-
Src Wtr Prot Dt:	-	State Code:	CA
NPM Candidate:	No	State Fac ID:	-
Is Wholesaler:	No	Sub Quarter:	1
Submission Year:	2016	Validity Ind:	Yes
Submission Yr Qtr:	2016Q1		

--Details--

Treatment ID:	4
Treatment Process Code:	348
Treatment Process:	Filtered
Treatment Objective Code:	P

Wells and Additional Sources Detail Report

Treatment Objective: Particulate removal
 Treatment Plant City: -
 Treatment Plant State: -
 Treatment Plant Addr 1: -
 Treatment Plant Addr 2: -
 Treatment Plant Zip Code: -
 Treatment Comments: -

Treatment ID: 5
 Treatment Process Code: 473
 Treatment Process: Converted (FRDS-1.5)
 Treatment Objective Code: C
 Treatment Objective: Corrosion control
 Treatment Plant City: -
 Treatment Plant State: -
 Treatment Plant Addr 1: -
 Treatment Plant Addr 2: -
 Treatment Plant Zip Code: -
 Treatment Comments: -

Treatment ID: 11
 Treatment Process Code: 461
 Treatment Process: Chlorination (FRDS-1.5)
 Treatment Objective Code: D
 Treatment Objective: Disinfection
 Treatment Plant City: -
 Treatment Plant State: -
 Treatment Plant Addr 1: -
 Treatment Plant Addr 2: -
 Treatment Plant Zip Code: -
 Treatment Comments: -

Map Key	Direction	Distance (mi)	Distance (ft)	Elevation (ft)	DB
2	NE	0.48	2,539.22	830.34	SDWIS

PWS ID:	CA1910420	Pop Cat 11:	<=100
Facility ID:	1T	Pop Cat 11 Cd:	1
Facility Name:	WELL	Pop Cat 2:	<10,000
EPA Region Code:	09	Pop Cat 2 Cd:	1
EPA Region:	Region 9	Pop Cat 3:	<=3300
Season Begin Date:	01-01	Pop Cat 3 Cd:	1
Season End Date:	12-31	Pop Cat 4:	<10K
Deactivation Date:	01-NOV-93	Pop Cat 4 Cd:	1
Fac Deactvtn Dt:	01-NOV-93	Pop Cat 5:	<=500
First Rptd Dt:	22-MAR-79	Pop Cat 5 Cd:	1
Last Rptd Date:	24-JUL-95	ORG Name:	-

Wells and Additional Sources Detail Report

Primacy Agency:	California	Admin Name:	USFS ANGELES NF
Is Source Ind:	No	Phone No:	-
Facility Type Cd:	TP	Phone Ext No:	-
Facility Type Desc:	Treatment Plant	Alt Phone No:	-
Activity Status Cd:	I	Fax No:	-
Activity Status:	Inactive	Email Addr:	-
Availability Code:	P	Avlblty Desc:	Permanent
Water Type Code:	GW	Wtr Tp Desc:	Ground water
DBPR Schd Ctg Cd:	-	DBPR Schd Ctg:	-
Facility Activity Cd:	I	Fac Activity:	Inactive
Filtrtn Status Cd:	-	Filt Stat Desc:	-
GW or SW Code:	GW	GW or SS:	Groundwater
LT2 Sch Ctgry Cd:	-	LT2 Sched Ctg:	-
Owner Type Code:	F	Owner Type:	Federal government
PWS Type Code:	TNCWS	PWS Type:	Transient non-community system
Primcy Agency Cd:	CA	Primacy Type:	State
Primary Source Cd:	GW	Primary Srce:	Ground water
Seller Treatmnt Cd:	-	Seller Trt Dsc:	-
Submsn Status Cd:	Y	Sub Stat Dsc:	Reported and accepted
Subms Sts Cd Vio:	Y	Pop Srvd Cnt:	25
Is Grant Eligible:	No	Srv Cnctn Cnt:	0
Outstndng Perfrm:	-	Seller PWSID:	-
Outstndng Perf Dt:	-	Sllr PWS Nm:	-
Schl or Dycare:	No	CDS ID:	-
Source Treated Ind:	-	Country Code:	US
Src Wtr Protected:	-	Cntry Nm BTP:	-
Src Wtr Prot Dt:	-	State Code:	CA
NPM Candidate:	No	State Fac ID:	-
Is Wholesaler:	No	Sub Quarter:	1
Submission Year:	2016	Validity Ind:	Yes
Submission Yr Qtr:	2016Q1		

--Details--

Treatment ID:	5
Treatment Process Code:	473
Treatment Process:	Converted (FRDS-1.5)
Treatment Objective Code:	C
Treatment Objective:	Corrosion control
Treatment Plant City:	-
Treatment Plant State:	-
Treatment Plant Addr 1:	-
Treatment Plant Addr 2:	-
Treatment Plant Zip Code:	-
Treatment Comments:	-

Treatment ID:	11
Treatment Process Code:	461

Wells and Additional Sources Detail Report

Treatment Process: Chlorination (FRDS-1.5)
 Treatment Objective Code: D
 Treatment Objective: Disinfection
 Treatment Plant City: -
 Treatment Plant State: -
 Treatment Plant Addr 1: -
 Treatment Plant Addr 2: -
 Treatment Plant Zip Code: -
 Treatment Comments: -

Treatment ID: 4
 Treatment Process Code: 348
 Treatment Process: Filtered
 Treatment Objective Code: P
 Treatment Objective: Particulate removal
 Treatment Plant City: -
 Treatment Plant State: -
 Treatment Plant Addr 1: -
 Treatment Plant Addr 2: -
 Treatment Plant Zip Code: -
 Treatment Comments: -

Map Key	Direction	Distance (mi)	Distance (ft)	Elevation (ft)	DB
2	NE	0.48	2,539.22	830.34	SDWIS

PWS ID:	CA1910124	Pop Cat 11:	100,001-250,000
Facility ID:	58035	Pop Cat 11 Cd:	8
Facility Name:	EASTSIDE CENTRL CHLORAMINE @ JONES RES.	Pop Cat 2:	10,000+
EPA Region Code:	09	Pop Cat 2 Cd:	2
EPA Region:	Region 9	Pop Cat 3:	3,301-50,000
Season Begin Date:	-	Pop Cat 3 Cd:	3
Season End Date:	-	Pop Cat 4:	100K+
Deactivation Date:	-	Pop Cat 4 Cd:	4
Fac Deactvtn Dt:	-	Pop Cat 5:	>100,000
First Rptd Dt:	22-MAR-79	Pop Cat 5 Cd:	5
Last Rptd Date:	01-APR-16	ORG Name:	KWAN, SHAN
Primacy Agency:	California	Admin Name:	KWAN, SHAN
Is Source Ind:	No	Phone No:	626-744-4416
Facility Type Cd:	TP	Phone Ext No:	-
Facility Type Desc:	Treatment Plant	Alt Phone No:	-
Activity Status Cd:	A	Fax No:	626-744-4670
Activity Status:	Active	Email Addr:	SKWAN@CITYOFPASADENA.NE T
Availability Code:	-	Avlblty Desc:	-
Water Type Code:	-	Wtr Tp Desc:	-
DBPR Schd Ctg Cd:	-	DBPR Schd Ctg:	-

Wells and Additional Sources Detail Report

Facility Activity Cd: A	Fac Activity: Active
Filtrtn Status Cd: -	Filt Stat Desc: -
GW or SW Code: SW	GW or SS: Surface water
LT2 Sch Ctgr Cd: -	LT2 Sched Ctg: -
Owner Type Code: L	Owner Type: Local government
PWS Type Code: CWS	PWS Type: Community water system
Primcy Agency Cd: CA	Primacy Type: State
Primary Source Cd: SWP	Primary Srce: Surface water purchased
Seller Treatmnt Cd: -	Seller Trt Dsc: -
Submsn Status Cd: Y	Sub Stat Dsc: Reported and accepted
Subms Sts Cd Vio: Y	Pop Srvd Cnt: 165,740
Is Grant Eligible: Yes	Srv Cnctn Cnt: 36314
Outstndng Perfrm: -	Seller PWSID: -
Outstndng Perf Dt: -	Sllr PWS Nm: -
Schl or Dycare: No	CDS ID: -
Source Treated Ind: -	Country Code: US
Src Wtr Protected: -	Cntry Nm BTP: -
Src Wtr Prot Dt: -	State Code: CA
NPM Candidate: Yes	State Fac ID: 052
Is Wholesaler: No	Sub Quarter: 1
Submission Year: 2016	Validity Ind: No
Submission Yr Qtr: 2016Q1	

--Details--

Treatment ID: 13739
 Treatment Process Code: 200
 Treatment Process: Chloramines
 Treatment Objective Code: D
 Treatment Objective: Disinfection
 Treatment Plant City: -
 Treatment Plant State: -
 Treatment Plant Addr 1: -
 Treatment Plant Addr 2: -
 Treatment Plant Zip Code: -
 Treatment Comments: CHLORAMINES

Map Key	Direction	Distance (mi)	Distance (ft)	Elevation (ft)	DB
2	NE	0.48	2,539.22	830.34	SDWIS

PWS ID: CA1910124	Pop Cat 11: 100,001-250,000
Facility ID: CA1910124805	Pop Cat 11 Cd: 8
Facility Name: SITE R1 - 1280 GLEN OAKS BLVD. -STG2 DBP	Pop Cat 2: 10,000+
EPA Region Code: 09	Pop Cat 2 Cd: 2
EPA Region: Region 9	Pop Cat 3: 3,301-50,000
Season Begin Date: -	Pop Cat 3 Cd: 3
Season End Date: -	Pop Cat 4: 100K+

Wells and Additional Sources Detail Report

Deactivation Date: -	Pop Cat 4 Cd: 4
Fac Deactvtn Dt: -	Pop Cat 5: >100,000
First Rptd Dt: 22-MAR-79	Pop Cat 5 Cd: 5
Last Rptd Date: 18-DEC-13	ORG Name: KWAN, SHAN
Primacy Agency: California	Admin Name: KWAN, SHAN
Is Source Ind: Yes	Phone No: 626-744-4416
Facility Type Cd: RS	Phone Ext No: -
Facility Type Desc: Reservoir	Alt Phone No: -
Activity Status Cd: A	Fax No: 626-744-4670
Activity Status: Active	Email Addr: SKWAN@CITYOFPASADENA.NE T
Availability Code: P	Avlblty Desc: Permanent
Water Type Code: SW	Wtr Tp Desc: Surface water
DBPR Schd Ctg Cd: -	DBPR Schd Ctg: -
Facility Activity Cd: A	Fac Activity: Active
Filtrtn Status Cd: -	Filt Stat Desc: -
GW or SW Code: SW	GW or SS: Surface water
LT2 Sch Ctgry Cd: -	LT2 Sched Ctg: -
Owner Type Code: L	Owner Type: Local government
PWS Type Code: CWS	PWS Type: Community water system
Primcy Agency Cd: CA	Primacy Type: State
Primary Source Cd: SW	Primary Srce: Surface water
Seller Treatmnt Cd: -	Seller Trt Dsc: -
Submsn Status Cd: Y	Sub Stat Dsc: Unreported
Subms Sts Cd Vio: U	Pop Srvd Cnt: 161,259
Is Grant Eligible: Yes	Srv Cnctn Cnt: 37355
Outstndng Perfrm: -	Seller PWSID: -
Outstndng Perf Dt: -	Slr PWS Nm: -
Schl or Dycare: No	CDS ID: -
Source Treated Ind: -	Country Code: US
Src Wtr Protected: -	Cntry Nm BTP: -
Src Wtr Prot Dt: -	State Code: CA
NPM Candidate: Yes	State Fac ID: -
Is Wholesaler: No	Sub Quarter: 4
Submission Year: 2013	Validity Ind: No
Submission Yr Qtr: 2013Q4	

--Details--

Treatment ID:	-
Treatment Process Code:	-
Treatment Process:	-
Treatment Objective Code:	-
Treatment Objective:	-
Treatment Plant City:	-
Treatment Plant State:	-
Treatment Plant Addr 1:	-
Treatment Plant Addr 2:	-

Wells and Additional Sources Detail Report

Treatment Plant Zip Code: -
 Treatment Comments: -

Map Key	Direction	Distance (mi)	Distance (ft)	Elevation (ft)	DB
2	NE	0.48	2,539.22	830.34	SDWIS

PWS ID:	CA1910124	Pop Cat 11:	100,001-250,000
Facility ID:	CA1910124010	Pop Cat 11 Cd:	8
Facility Name:	GARFIELD	Pop Cat 2:	10,000+
EPA Region Code:	09	Pop Cat 2 Cd:	2
EPA Region:	Region 9	Pop Cat 3:	3,301-50,000
Season Begin Date:	-	Pop Cat 3 Cd:	3
Season End Date:	-	Pop Cat 4:	100K+
Deactivation Date:	-	Pop Cat 4 Cd:	4
Fac Deactvtn Dt:	-	Pop Cat 5:	>100,000
First Rptd Dt:	22-MAR-79	Pop Cat 5 Cd:	5
Last Rptd Date:	18-DEC-13	ORG Name:	KWAN, SHAN
Primacy Agency:	California	Admin Name:	KWAN, SHAN
Is Source Ind:	Yes	Phone No:	626-744-4416
Facility Type Cd:	WL	Phone Ext No:	-
Facility Type Desc:	Well	Alt Phone No:	-
Activity Status Cd:	A	Fax No:	626-744-4670
Activity Status:	Active	Email Addr:	SKWAN@CITYOFPASADENA.NE T
Availability Code:	P	Avlblty Desc:	Permanent
Water Type Code:	GW	Wtr Tp Desc:	Ground water
DBPR Schd Ctg Cd:	-	DBPR Schd Ctg:	-
Facility Activity Cd:	A	Fac Activity:	Active
Filtrtn Status Cd:	-	Filt Stat Desc:	-
GW or SW Code:	SW	GW or SS:	Surface water
LT2 Sch Ctgry Cd:	-	LT2 Sched Ctg:	-
Owner Type Code:	L	Owner Type:	Local government
PWS Type Code:	CWS	PWS Type:	Community water system
Primcy Agency Cd:	CA	Primacy Type:	State
Primary Source Cd:	SW	Primary Srce:	Surface water
Seller Treatmnt Cd:	-	Seller Trt Dsc:	-
Submsn Status Cd:	Y	Sub Stat Dsc:	Unreported
Subms Sts Cd Vio:	U	Pop Srvd Cnt:	161,259
Is Grant Eligible:	Yes	Srv Cnctn Cnt:	37355
Outstndng Perfrm:	-	Seller PWSID:	-
Outstndng Perf Dt:	-	Sllr PWS Nm:	-
Schl or Dycare:	No	CDS ID:	-
Source Treated Ind:	-	Country Code:	US
Src Wtr Protected:	-	Cntry Nm BTP:	-
Src Wtr Prot Dt:	-	State Code:	CA
NPM Candidate:	Yes	State Fac ID:	-
Is Wholesaler:	No	Sub Quarter:	4

Wells and Additional Sources Detail Report

Primary Source Cd:	GW	Primary Srce:	Ground water
Seller Treatmnt Cd:	-	Seller Trt Dsc:	-
Submsn Status Cd:	Y	Sub Stat Dsc:	Reported and accepted
Subms Sts Cd Vio:	Y	Pop Srvd Cnt:	25
Is Grant Eligible:	No	Srv Cnctn Cnt:	0
Outstndng Perfrm:	-	Seller PWSID:	-
Outstndng Perf Dt:	-	Sllr PWS Nm:	-
Schl or Dycare:	No	CDS ID:	-
Source Treated Ind:	Y	Country Code:	US
Src Wtr Protected:	-	Cntry Nm BTP:	-
Src Wtr Prot Dt:	-	State Code:	CA
NPM Candidate:	No	State Fac ID:	-
Is Wholesaler:	No	Sub Quarter:	1
Submission Year:	2016	Validity Ind:	Yes
Submission Yr Qtr:	2016Q1		

--Details--

Treatment ID: -
 Treatment Process Code: -
 Treatment Process: -
 Treatment Objective Code: -
 Treatment Objective: -
 Treatment Plant City: -
 Treatment Plant State: -
 Treatment Plant Addr 1: -
 Treatment Plant Addr 2: -
 Treatment Plant Zip Code: -
 Treatment Comments: -

Map Key	Direction	Distance (mi)	Distance (ft)	Elevation (ft)	DB
2	NE	0.48	2,539.22	830.34	SDWIS

PWS ID:	CA1910124	Pop Cat 11:	100,001-250,000
Facility ID:	29	Pop Cat 11 Cd:	8
Facility Name:	AERATION - NORTH TOWER - INFLUENT	Pop Cat 2:	10,000+
EPA Region Code:	09	Pop Cat 2 Cd:	2
EPA Region:	Region 9	Pop Cat 3:	3,301-50,000
Season Begin Date:	-	Pop Cat 3 Cd:	3
Season End Date:	-	Pop Cat 4:	100K+
Deactivation Date:	-	Pop Cat 4 Cd:	4
Fac Deactvtn Dt:	-	Pop Cat 5:	>100,000
First Rptd Dt:	22-MAR-79	Pop Cat 5 Cd:	5
Last Rptd Date:	18-DEC-13	ORG Name:	KWAN, SHAN
Primacy Agency:	California	Admin Name:	KWAN, SHAN
Is Source Ind:	Yes	Phone No:	626-744-4416
Facility Type Cd:	WL	Phone Ext No:	-

Wells and Additional Sources Detail Report

Facility Type Desc:	Well	Alt Phone No:	-
Activity Status Cd:	A	Fax No:	626-744-4670
Activity Status:	Active	Email Addr:	SKWAN@CITYOFPASADENA.NET
Availability Code:	P	Avlblty Desc:	Permanent
Water Type Code:	GW	Wtr Tp Desc:	Ground water
DBPR Schd Ctg Cd:	-	DBPR Schd Ctg:	-
Facility Activity Cd:	A	Fac Activity:	Active
Filtrtn Status Cd:	-	Filt Stat Desc:	-
GW or SW Code:	SW	GW or SS:	Surface water
LT2 Sch Ctgry Cd:	-	LT2 Sched Ctg:	-
Owner Type Code:	L	Owner Type:	Local government
PWS Type Code:	CWS	PWS Type:	Community water system
Primcy Agency Cd:	CA	Primacy Type:	State
Primary Source Cd:	SW	Primary Srce:	Surface water
Seller Treatmnt Cd:	-	Seller Trt Dsc:	-
Submsn Status Cd:	Y	Sub Stat Dsc:	Unreported
Subms Sts Cd Vio:	U	Pop Srvd Cnt:	161,259
Is Grant Eligible:	Yes	Srv Cnctn Cnt:	37355
Outstndng Perfrm:	-	Seller PWSID:	-
Outstndng Perf Dt:	-	Sllr PWS Nm:	-
Schl or Dycare:	No	CDS ID:	-
Source Treated Ind:	U	Country Code:	US
Src Wtr Protected:	-	Cntry Nm BTP:	-
Src Wtr Prot Dt:	-	State Code:	CA
NPM Candidate:	Yes	State Fac ID:	-
Is Wholesaler:	No	Sub Quarter:	4
Submission Year:	2013	Validity Ind:	No
Submission Yr Qtr:	2013Q4		

--Details--

Treatment ID:	-
Treatment Process Code:	-
Treatment Process:	-
Treatment Objective Code:	-
Treatment Objective:	-
Treatment Plant City:	-
Treatment Plant State:	-
Treatment Plant Addr 1:	-
Treatment Plant Addr 2:	-
Treatment Plant Zip Code:	-
Treatment Comments:	-

Map Key	Direction	Distance (mi)	Distance (ft)	Elevation (ft)	DB
2	NE	0.48	2,539.22	830.34	SDWIS

PWS ID:	CA1910429	Pop Cat 11:	<=100
---------	-----------	-------------	-------

Wells and Additional Sources Detail Report

Facility ID:	1T	Pop Cat 11 Cd:	1
Facility Name:	WELL	Pop Cat 2:	<10,000
EPA Region Code:	09	Pop Cat 2 Cd:	1
EPA Region:	Region 9	Pop Cat 3:	<=3300
Season Begin Date:	01-01	Pop Cat 3 Cd:	1
Season End Date:	12-31	Pop Cat 4:	<10K
Deactivation Date:	01-NOV-93	Pop Cat 4 Cd:	1
Fac Deactvtn Dt:	01-NOV-93	Pop Cat 5:	<=500
First Rptd Dt:	22-MAR-79	Pop Cat 5 Cd:	1
Last Rptd Date:	24-JUL-95	ORG Name:	-
Primacy Agency:	California	Admin Name:	USFS ANGELES NF
Is Source Ind:	No	Phone No:	-
Facility Type Cd:	TP	Phone Ext No:	-
Facility Type Desc:	Treatment Plant	Alt Phone No:	-
Activity Status Cd:	I	Fax No:	-
Activity Status:	Inactive	Email Addr:	-
Availability Code:	P	Avlblty Desc:	Permanent
Water Type Code:	GW	Wtr Tp Desc:	Ground water
DBPR Schd Ctg Cd:	-	DBPR Schd Ctg:	-
Facility Activity Cd:	I	Fac Activity:	Inactive
Filtrtn Status Cd:	-	Filt Stat Desc:	-
GW or SW Code:	GW	GW or SS:	Groundwater
LT2 Sch Ctgry Cd:	-	LT2 Sched Ctg:	-
Owner Type Code:	F	Owner Type:	Federal government
PWS Type Code:	TNCWS	PWS Type:	Transient non-community system
Primcy Agency Cd:	CA	Primacy Type:	State
Primary Source Cd:	GW	Primary Srce:	Ground water
Seller Treatmnt Cd:	-	Seller Trt Dsc:	-
Submsn Status Cd:	Y	Sub Stat Dsc:	Reported and accepted
Subms Sts Cd Vio:	Y	Pop Srvd Cnt:	25
Is Grant Eligible:	No	Srv Cnctn Cnt:	0
Outstndng Perfrm:	-	Seller PWSID:	-
Outstndng Perf Dt:	-	Sllr PWS Nm:	-
Schl or Dycare:	No	CDS ID:	-
Source Treated Ind:	-	Country Code:	US
Src Wtr Protected:	-	Cntry Nm BTP:	-
Src Wtr Prot Dt:	-	State Code:	CA
NPM Candidate:	No	State Fac ID:	-
Is Wholesaler:	No	Sub Quarter:	1
Submission Year:	2016	Validity Ind:	Yes
Submission Yr Qtr:	2016Q1		

--Details--

Treatment ID:	4
Treatment Process Code:	348
Treatment Process:	Filtered
Treatment Objective Code:	P

Wells and Additional Sources Detail Report

Treatment Objective: Particulate removal
 Treatment Plant City: -
 Treatment Plant State: -
 Treatment Plant Addr 1: -
 Treatment Plant Addr 2: -
 Treatment Plant Zip Code: -
 Treatment Comments: -

Treatment ID: 5
 Treatment Process Code: 473
 Treatment Process: Converted (FRDS-1.5)
 Treatment Objective Code: C
 Treatment Objective: Corrosion control
 Treatment Plant City: -
 Treatment Plant State: -
 Treatment Plant Addr 1: -
 Treatment Plant Addr 2: -
 Treatment Plant Zip Code: -
 Treatment Comments: -

Treatment ID: 11
 Treatment Process Code: 461
 Treatment Process: Chlorination (FRDS-1.5)
 Treatment Objective Code: D
 Treatment Objective: Disinfection
 Treatment Plant City: -
 Treatment Plant State: -
 Treatment Plant Addr 1: -
 Treatment Plant Addr 2: -
 Treatment Plant Zip Code: -
 Treatment Comments: -

Map Key	Direction	Distance (mi)	Distance (ft)	Elevation (ft)	DB
2	NE	0.48	2,539.22	830.34	SDWIS

PWS ID:	CA1910124	Pop Cat 11:	100,001-250,000
Facility ID:	20358	Pop Cat 11 Cd:	8
Facility Name:	JOURDAN - INACTIVE	Pop Cat 2:	10,000+
EPA Region Code:	09	Pop Cat 2 Cd:	2
EPA Region:	Region 9	Pop Cat 3:	3,301-50,000
Season Begin Date:	-	Pop Cat 3 Cd:	3
Season End Date:	-	Pop Cat 4:	100K+
Deactivation Date:	-	Pop Cat 4 Cd:	4
Fac Deactvtn Dt:	01-JUL-95	Pop Cat 5:	>100,000
First Rptd Dt:	22-MAR-79	Pop Cat 5 Cd:	5
Last Rptd Date:	01-APR-16	ORG Name:	KWAN, SHAN

Wells and Additional Sources Detail Report

Primacy Agency:	California	Admin Name:	KWAN, SHAN
Is Source Ind:	Yes	Phone No:	626-744-4416
Facility Type Cd:	WL	Phone Ext No:	-
Facility Type Desc:	Well	Alt Phone No:	-
Activity Status Cd:	A	Fax No:	626-744-4670
Activity Status:	Active	Email Addr:	SKWAN@CITYOFPASADENA.NE T
Availability Code:	O	Avlblty Desc:	Other
Water Type Code:	GW	Wtr Tp Desc:	Ground water
DBPR Schd Ctg Cd:	-	DBPR Schd Ctg:	-
Facility Activity Cd:	I	Fac Activity:	Inactive
Filtrtn Status Cd:	-	Filt Stat Desc:	-
GW or SW Code:	SW	GW or SS:	Surface water
LT2 Sch Ctgry Cd:	-	LT2 Sched Ctg:	-
Owner Type Code:	L	Owner Type:	Local government
PWS Type Code:	CWS	PWS Type:	Community water system
Primcy Agency Cd:	CA	Primacy Type:	State
Primary Source Cd:	SWP	Primary Srce:	Surface water purchased
Seller Treatmnt Cd:	-	Seller Trt Dsc:	-
Submsn Status Cd:	Y	Sub Stat Dsc:	Reported and accepted
Subms Sts Cd Vio:	Y	Pop Srvd Cnt:	165,740
Is Grant Eligible:	Yes	Srv Cnctn Cnt:	36314
Outstndng Perfrm:	-	Seller PWSID:	-
Outstndng Perf Dt:	-	Slr PWS Nm:	-
Schl or Dycare:	No	CDS ID:	-
Source Treated Ind:	-	Country Code:	US
Src Wtr Protected:	-	Cntry Nm BTP:	-
Src Wtr Prot Dt:	-	State Code:	CA
NPM Candidate:	Yes	State Fac ID:	012
Is Wholesaler:	No	Sub Quarter:	1
Submission Year:	2016	Validity Ind:	Yes
Submission Yr Qtr:	2016Q1		

--Details--

Treatment ID:	-
Treatment Process Code:	-
Treatment Process:	-
Treatment Objective Code:	-
Treatment Objective:	-
Treatment Plant City:	-
Treatment Plant State:	-
Treatment Plant Addr 1:	-
Treatment Plant Addr 2:	-
Treatment Plant Zip Code:	-
Treatment Comments:	-

Map Key	Direction	Distance (mi)	Distance (ft)	Elevation (ft)	DB
----------------	------------------	----------------------	----------------------	-----------------------	-----------

Wells and Additional Sources Detail Report

2	NE	0.48	2,539.22	830.34	SDWIS
PWS ID:	CA1910124	Pop Cat 11:	100,001-250,000		
Facility ID:	CA1910124004	Pop Cat 11 Cd:	8		
Facility Name:	CASITAS - MONITORING SITE	Pop Cat 2:	10,000+		
EPA Region Code:	09	Pop Cat 2 Cd:	2		
EPA Region:	Region 9	Pop Cat 3:	3,301-50,000		
Season Begin Date:	-	Pop Cat 3 Cd:	3		
Season End Date:	-	Pop Cat 4:	100K+		
Deactivation Date:	-	Pop Cat 4 Cd:	4		
Fac Deactvtn Dt:	-	Pop Cat 5:	>100,000		
First Rptd Dt:	22-MAR-79	Pop Cat 5 Cd:	5		
Last Rptd Date:	18-DEC-13	ORG Name:	KWAN, SHAN		
Primacy Agency:	California	Admin Name:	KWAN, SHAN		
Is Source Ind:	Yes	Phone No:	626-744-4416		
Facility Type Cd:	WL	Phone Ext No:	-		
Facility Type Desc:	Well	Alt Phone No:	-		
Activity Status Cd:	A	Fax No:	626-744-4670		
Activity Status:	Active	Email Addr:	SKWAN@CITYOFPASADENA.NE T		
Availability Code:	O	Avlblty Desc:	Other		
Water Type Code:	GW	Wtr Tp Desc:	Ground water		
DBPR Schd Ctg Cd:	-	DBPR Schd Ctg:	-		
Facility Activity Cd:	A	Fac Activity:	Active		
Filtrtn Status Cd:	-	Filt Stat Desc:	-		
GW or SW Code:	SW	GW or SS:	Surface water		
LT2 Sch Ctgy Cd:	-	LT2 Sched Ctg:	-		
Owner Type Code:	L	Owner Type:	Local government		
PWS Type Code:	CWS	PWS Type:	Community water system		
Primcy Agency Cd:	CA	Primacy Type:	State		
Primary Source Cd:	SW	Primary Srce:	Surface water		
Seller Treatmnt Cd:	-	Seller Trt Dsc:	-		
Submsn Status Cd:	Y	Sub Stat Dsc:	Unreported		
Subms Sts Cd Vio:	U	Pop Srvd Cnt:	161,259		
Is Grant Eligible:	Yes	Srv Cnctn Cnt:	37355		
Outstndng Perfrm:	-	Seller PWSID:	-		
Outstndng Perf Dt:	-	Sllr PWS Nm:	-		
Schl or Dycare:	No	CDS ID:	-		
Source Treated Ind:	-	Country Code:	US		
Src Wtr Protected:	-	Cntry Nm BTP:	-		
Src Wtr Prot Dt:	-	State Code:	CA		
NPM Candidate:	Yes	State Fac ID:	-		
Is Wholesaler:	No	Sub Quarter:	4		
Submission Year:	2013	Validity Ind:	No		
Submission Yr Qtr:	2013Q4				

--Details--

Wells and Additional Sources Detail Report

Treatment ID: -
 Treatment Process Code: -
 Treatment Process: -
 Treatment Objective Code: -
 Treatment Objective: -
 Treatment Plant City: -
 Treatment Plant State: -
 Treatment Plant Addr 1: -
 Treatment Plant Addr 2: -
 Treatment Plant Zip Code: -
 Treatment Comments: -

Map Key	Direction	Distance (mi)	Distance (ft)	Elevation (ft)	DB
2	NE	0.48	2,539.22	830.34	SDWIS

PWS ID:	CA1910432	Pop Cat 11:	<=100
Facility ID:	1	Pop Cat 11 Cd:	1
Facility Name:	SPRING	Pop Cat 2:	<10,000
EPA Region Code:	09	Pop Cat 2 Cd:	1
EPA Region:	Region 9	Pop Cat 3:	<=3300
Season Begin Date:	01-01	Pop Cat 3 Cd:	1
Season End Date:	12-31	Pop Cat 4:	<10K
Deactivation Date:	01-NOV-93	Pop Cat 4 Cd:	1
Fac Deactvtn Dt:	01-NOV-93	Pop Cat 5:	<=500
First Rptd Dt:	22-MAR-79	Pop Cat 5 Cd:	1
Last Rptd Date:	24-JUL-95	ORG Name:	-
Primacy Agency:	California	Admin Name:	USFS ANGELES NF
Is Source Ind:	Yes	Phone No:	-
Facility Type Cd:	WL	Phone Ext No:	-
Facility Type Desc:	Well	Alt Phone No:	-
Activity Status Cd:	I	Fax No:	-
Activity Status:	Inactive	Email Addr:	-
Availability Code:	P	Avlblty Desc:	Permanent
Water Type Code:	GW	Wtr Tp Desc:	Ground water
DBPR Schd Ctg Cd:	-	DBPR Schd Ctg:	-
Facility Activity Cd:	I	Fac Activity:	Inactive
Filtrtn Status Cd:	-	Filt Stat Desc:	-
GW or SW Code:	GW	GW or SS:	Groundwater
LT2 Sch Ctgy Cd:	-	LT2 Sched Ctg:	-
Owner Type Code:	F	Owner Type:	Federal government
PWS Type Code:	TNCWS	PWS Type:	Transient non-community system
Primcy Agency Cd:	CA	Primacy Type:	State
Primary Source Cd:	GW	Primary Srce:	Ground water
Seller Treatmnt Cd:	-	Seller Trt Dsc:	-
Submsn Status Cd:	Y	Sub Stat Dsc:	Reported and accepted
Subms Sts Cd Vio:	Y	Pop Srvd Cnt:	25

Wells and Additional Sources Detail Report

Is Grant Eligible:	No	Srcv Cnctn Cnt:	0
Outstndng Perfrm:	-	Seller PWSID:	-
Outstndng Perf Dt:	-	Slir PWS Nm:	-
Schl or Dycare:	No	CDS ID:	-
Source Treated Ind:	Y	Country Code:	US
Src Wtr Protected:	-	Cntry Nm BTP:	-
Src Wtr Prot Dt:	-	State Code:	CA
NPM Candidate:	No	State Fac ID:	-
Is Wholesaler:	No	Sub Quarter:	1
Submission Year:	2016	Validity Ind:	Yes
Submission Yr Qtr:	2016Q1		

--Details--

Treatment ID:	-
Treatment Process Code:	-
Treatment Process:	-
Treatment Objective Code:	-
Treatment Objective:	-
Treatment Plant City:	-
Treatment Plant State:	-
Treatment Plant Addr 1:	-
Treatment Plant Addr 2:	-
Treatment Plant Zip Code:	-
Treatment Comments:	-

Map Key	Direction	Distance (mi)	Distance (ft)	Elevation (ft)	DB
2	NE	0.48	2,539.22	830.34	SDWIS

PWS ID:	CA1910124	Pop Cat 11:	100,001-250,000
Facility ID:	36	Pop Cat 11 Cd:	8
Facility Name:	MWD CONNECTION, P-4 - TREATED	Pop Cat 2:	10,000+
EPA Region Code:	09	Pop Cat 2 Cd:	2
EPA Region:	Region 9	Pop Cat 3:	3,301-50,000
Season Begin Date:	-	Pop Cat 3 Cd:	3
Season End Date:	-	Pop Cat 4:	100K+
Deactivation Date:	-	Pop Cat 4 Cd:	4
Fac Deactvtn Dt:	-	Pop Cat 5:	>100,000
First Rptd Dt:	22-MAR-79	Pop Cat 5 Cd:	5
Last Rptd Date:	18-DEC-13	ORG Name:	KWAN, SHAN
Primacy Agency:	California	Admin Name:	KWAN, SHAN
Is Source Ind:	Yes	Phone No:	626-744-4416
Facility Type Cd:	CC	Phone Ext No:	-
Facility Type Desc:	Consecutive Connection	Alt Phone No:	-
Activity Status Cd:	A	Fax No:	626-744-4670
Activity Status:	Active	Email Addr:	SKWAN@CITYOFPASADENA.NET

Wells and Additional Sources Detail Report

Availability Code: P	Avlblty Desc: Permanent
Water Type Code: SW	Wtr Tp Desc: Surface water
DBPR Schd Ctg Cd: -	DBPR Schd Ctg: -
Facility Activity Cd: A	Fac Activity: Active
Filtrtn Status Cd: -	Filt Stat Desc: -
GW or SW Code: SW	GW or SS: Surface water
LT2 Sch Ctgry Cd: -	LT2 Sched Ctg: -
Owner Type Code: L	Owner Type: Local government
PWS Type Code: CWS	PWS Type: Community water system
Primcy Agency Cd: CA	Primacy Type: State
Primary Source Cd: SW	Primary Srce: Surface water
Seller Treatmnt Cd: U	Seller Trt Dsc: Unknown
Submsn Status Cd: Y	Sub Stat Dsc: Unreported
Subms Sts Cd Vio: U	Pop Srvd Cnt: 161,259
Is Grant Eligible: Yes	Srv Cnctn Cnt: 37355
Outstndng Perfrm: -	Seller PWSID: CA1910087
Outstndng Perf Dt: -	Slr PWS Nm: -
Schl or Dycare: No	CDS ID: -
Source Treated Ind: U	Country Code: US
Src Wtr Protected: -	Cntry Nm BTP: -
Src Wtr Prot Dt: -	State Code: CA
NPM Candidate: Yes	State Fac ID: -
Is Wholesaler: No	Sub Quarter: 4
Submission Year: 2013	Validity Ind: No
Submission Yr Qtr: 2013Q4	

--Details--

Treatment ID: -
 Treatment Process Code: -
 Treatment Process: -
 Treatment Objective Code: -
 Treatment Objective: -
 Treatment Plant City: -
 Treatment Plant State: -
 Treatment Plant Addr 1: -
 Treatment Plant Addr 2: -
 Treatment Plant Zip Code: -
 Treatment Comments: -

Map Key	Direction	Distance (mi)	Distance (ft)	Elevation (ft)	DB
2	NE	0.48	2,539.22	830.34	SDWIS

PWS ID: CA1910421	Pop Cat 11: <=100
Facility ID: 1	Pop Cat 11 Cd: 1
Facility Name: SPRING	Pop Cat 2: <10,000
EPA Region Code: 09	Pop Cat 2 Cd: 1

Wells and Additional Sources Detail Report

EPA Region:	Region 9	Pop Cat 3:	<=3300
Season Begin Date:	01-01	Pop Cat 3 Cd:	1
Season End Date:	12-31	Pop Cat 4:	<10K
Deactivation Date:	01-NOV-93	Pop Cat 4 Cd:	1
Fac Deactvtn Dt:	01-NOV-93	Pop Cat 5:	<=500
First Rptd Dt:	22-MAR-79	Pop Cat 5 Cd:	1
Last Rptd Date:	24-JUL-95	ORG Name:	-
Primacy Agency:	California	Admin Name:	USFS ANGELES NF
Is Source Ind:	Yes	Phone No:	-
Facility Type Cd:	WL	Phone Ext No:	-
Facility Type Desc:	Well	Alt Phone No:	-
Activity Status Cd:	I	Fax No:	-
Activity Status:	Inactive	Email Addr:	-
Availability Code:	P	Avlblty Desc:	Permanent
Water Type Code:	GW	Wtr Tp Desc:	Ground water
DBPR Schd Ctg Cd:	-	DBPR Schd Ctg:	-
Facility Activity Cd:	I	Fac Activity:	Inactive
Filtrtn Status Cd:	-	Filt Stat Desc:	-
GW or SW Code:	GW	GW or SS:	Groundwater
LT2 Sch Ctgry Cd:	-	LT2 Sched Ctg:	-
Owner Type Code:	F	Owner Type:	Federal government
PWS Type Code:	TNCWS	PWS Type:	Transient non-community system
Primcy Agency Cd:	CA	Primacy Type:	State
Primary Source Cd:	GW	Primary Srce:	Ground water
Seller Treatmnt Cd:	-	Seller Trt Dsc:	-
Submsn Status Cd:	Y	Sub Stat Dsc:	Reported and accepted
Subms Sts Cd Vio:	Y	Pop Srvd Cnt:	25
Is Grant Eligible:	No	Srv Cnctn Cnt:	0
Outstndng Perfrm:	-	Seller PWSID:	-
Outstndng Perf Dt:	-	Slr PWS Nm:	-
Schl or Dycare:	No	CDS ID:	-
Source Treated Ind:	Y	Country Code:	US
Src Wtr Protected:	-	Cntry Nm BTP:	-
Src Wtr Prot Dt:	-	State Code:	CA
NPM Candidate:	No	State Fac ID:	-
Is Wholesaler:	No	Sub Quarter:	1
Submission Year:	2016	Validity Ind:	Yes
Submission Yr Qtr:	2016Q1		

--Details--

Treatment ID:	-
Treatment Process Code:	-
Treatment Process:	-
Treatment Objective Code:	-
Treatment Objective:	-
Treatment Plant City:	-
Treatment Plant State:	-

Wells and Additional Sources Detail Report

Treatment Plant Addr 1: -
 Treatment Plant Addr 2: -
 Treatment Plant Zip Code: -
 Treatment Comments: -

Map Key	Direction	Distance (mi)	Distance (ft)	Elevation (ft)	DB
2	NE	0.48	2,539.22	830.34	SDWIS

PWS ID:	CA1910431	Pop Cat 11:	<=100
Facility ID:	1T	Pop Cat 11 Cd:	1
Facility Name:	SPRING	Pop Cat 2:	<10,000
EPA Region Code:	09	Pop Cat 2 Cd:	1
EPA Region:	Region 9	Pop Cat 3:	<=3300
Season Begin Date:	01-01	Pop Cat 3 Cd:	1
Season End Date:	12-31	Pop Cat 4:	<10K
Deactivation Date:	01-NOV-93	Pop Cat 4 Cd:	1
Fac Deactvtn Dt:	01-NOV-93	Pop Cat 5:	<=500
First Rptd Dt:	22-MAR-79	Pop Cat 5 Cd:	1
Last Rptd Date:	24-JUL-95	ORG Name:	-
Primacy Agency:	California	Admin Name:	USFS ANGELES NF
Is Source Ind:	No	Phone No:	-
Facility Type Cd:	TP	Phone Ext No:	-
Facility Type Desc:	Treatment Plant	Alt Phone No:	-
Activity Status Cd:	I	Fax No:	-
Activity Status:	Inactive	Email Addr:	-
Availability Code:	P	Avlblty Desc:	Permanent
Water Type Code:	GW	Wtr Tp Desc:	Ground water
DBPR Schd Ctg Cd:	-	DBPR Schd Ctg:	-
Facility Activity Cd:	I	Fac Activity:	Inactive
Filtrtn Status Cd:	-	Filt Stat Desc:	-
GW or SW Code:	GW	GW or SS:	Groundwater
LT2 Sch Ctgy Cd:	-	LT2 Sched Ctg:	-
Owner Type Code:	F	Owner Type:	Federal government
PWS Type Code:	TNCWS	PWS Type:	Transient non-community system
Primcy Agency Cd:	CA	Primacy Type:	State
Primary Source Cd:	GW	Primary Srce:	Ground water
Seller Treatmnt Cd:	-	Seller Trt Dsc:	-
Submsn Status Cd:	Y	Sub Stat Dsc:	Reported and accepted
Subms Sts Cd Vio:	Y	Pop Srvd Cnt:	25
Is Grant Eligible:	No	Srv Cnctn Cnt:	0
Outstndng Perfrm:	-	Seller PWSID:	-
Outstndng Perf Dt:	-	Sllr PWS Nm:	-
Schl or Dycare:	No	CDS ID:	-
Source Treated Ind:	-	Country Code:	US
Src Wtr Protected:	-	Cntry Nm BTP:	-
Src Wtr Prot Dt:	-	State Code:	CA

Wells and Additional Sources Detail Report

NPM Candidate:	No	State Fac ID:	-
Is Wholesaler:	No	Sub Quarter:	1
Submission Year:	2016	Validity Ind:	Yes
Submission Yr Qtr:	2016Q1		

--Details--

Treatment ID: 11
 Treatment Process Code: 461
 Treatment Process: Chlorination (FRDS-1.5)
 Treatment Objective Code: D
 Treatment Objective: Disinfection
 Treatment Plant City: -
 Treatment Plant State: -
 Treatment Plant Addr 1: -
 Treatment Plant Addr 2: -
 Treatment Plant Zip Code: -
 Treatment Comments: -

Treatment ID: 4
 Treatment Process Code: 348
 Treatment Process: Filtered
 Treatment Objective Code: P
 Treatment Objective: Particulate removal
 Treatment Plant City: -
 Treatment Plant State: -
 Treatment Plant Addr 1: -
 Treatment Plant Addr 2: -
 Treatment Plant Zip Code: -
 Treatment Comments: -

Treatment ID: 5
 Treatment Process Code: 473
 Treatment Process: Converted (FRDS-1.5)
 Treatment Objective Code: C
 Treatment Objective: Corrosion control
 Treatment Plant City: -
 Treatment Plant State: -
 Treatment Plant Addr 1: -
 Treatment Plant Addr 2: -
 Treatment Plant Zip Code: -
 Treatment Comments: -

Map Key	Direction	Distance (mi)	Distance (ft)	Elevation (ft)	DB
2	NE	0.48	2,539.22	830.34	SDWIS

Wells and Additional Sources Detail Report

PWS ID:	CA1910124	Pop Cat 11:	100,001-250,000
Facility ID:	CA1910124018	Pop Cat 11 Cd:	8
Facility Name:	SUNSET	Pop Cat 2:	10,000+
EPA Region Code:	09	Pop Cat 2 Cd:	2
EPA Region:	Region 9	Pop Cat 3:	3,301-50,000
Season Begin Date:	-	Pop Cat 3 Cd:	3
Season End Date:	-	Pop Cat 4:	100K+
Deactivation Date:	-	Pop Cat 4 Cd:	4
Fac Deactvtn Dt:	-	Pop Cat 5:	>100,000
First Rptd Dt:	22-MAR-79	Pop Cat 5 Cd:	5
Last Rptd Date:	18-DEC-13	ORG Name:	KWAN, SHAN
Primacy Agency:	California	Admin Name:	KWAN, SHAN
Is Source Ind:	Yes	Phone No:	626-744-4416
Facility Type Cd:	WL	Phone Ext No:	-
Facility Type Desc:	Well	Alt Phone No:	-
Activity Status Cd:	A	Fax No:	626-744-4670
Activity Status:	Active	Email Addr:	SKWAN@CITYOFPASADENA.NE T
Availability Code:	P	Avlblty Desc:	Permanent
Water Type Code:	GW	Wtr Tp Desc:	Ground water
DBPR Schd Ctg Cd:	-	DBPR Schd Ctg:	-
Facility Activity Cd:	A	Fac Activity:	Active
Filtrtn Status Cd:	-	Filt Stat Desc:	-
GW or SW Code:	SW	GW or SS:	Surface water
LT2 Sch Ctgy Cd:	-	LT2 Sched Ctg:	-
Owner Type Code:	L	Owner Type:	Local government
PWS Type Code:	CWS	PWS Type:	Community water system
Primcy Agency Cd:	CA	Primacy Type:	State
Primary Source Cd:	SW	Primary Srce:	Surface water
Seller Treatmnt Cd:	-	Seller Trt Dsc:	-
Submsn Status Cd:	Y	Sub Stat Dsc:	Unreported
Subms Sts Cd Vio:	U	Pop Srvd Cnt:	161,259
Is Grant Eligible:	Yes	Srv Cnctn Cnt:	37355
Outstndng Perfrm:	-	Seller PWSID:	-
Outstndng Perf Dt:	-	Sllr PWS Nm:	-
Schl or Dycare:	No	CDS ID:	-
Source Treated Ind:	-	Country Code:	US
Src Wtr Protected:	-	Cntry Nm BTP:	-
Src Wtr Prot Dt:	-	State Code:	CA
NPM Candidate:	Yes	State Fac ID:	-
Is Wholesaler:	No	Sub Quarter:	4
Submission Year:	2013	Validity Ind:	No
Submission Yr Qtr:	2013Q4		

--Details--

Treatment ID: -
 Treatment Process Code: -
 Treatment Process: -

Wells and Additional Sources Detail Report

Treatment Objective -
 Code:
 Treatment Objective: -
 Treatment Plant City: -
 Treatment Plant State: -
 Treatment Plant Addr 1: -
 Treatment Plant Addr 2: -
 Treatment Plant Zip Code: -
 Treatment Comments: -

Map Key	Direction	Distance (mi)	Distance (ft)	Elevation (ft)	DB
2	NE	0.48	2,539.22	830.34	SDWIS

PWS ID:	CA1910401	Pop Cat 11:	<=100
Facility ID:	1T	Pop Cat 11 Cd:	1
Facility Name:	STREAM	Pop Cat 2:	<10,000
EPA Region Code:	09	Pop Cat 2 Cd:	1
EPA Region:	Region 9	Pop Cat 3:	<=3300
Season Begin Date:	01-01	Pop Cat 3 Cd:	1
Season End Date:	12-31	Pop Cat 4:	<10K
Deactivation Date:	01-NOV-93	Pop Cat 4 Cd:	1
Fac Deactvtn Dt:	01-NOV-93	Pop Cat 5:	<=500
First Rptd Dt:	22-MAR-79	Pop Cat 5 Cd:	1
Last Rptd Date:	24-JUL-95	ORG Name:	-
Primacy Agency:	California	Admin Name:	USFS ANGELES NF
Is Source Ind:	No	Phone No:	-
Facility Type Cd:	TP	Phone Ext No:	-
Facility Type Desc:	Treatment Plant	Alt Phone No:	-
Activity Status Cd:	I	Fax No:	-
Activity Status:	Inactive	Email Addr:	-
Availability Code:	P	Avlblty Desc:	Permanent
Water Type Code:	SW	Wtr Tp Desc:	Surface water
DBPR Schd Ctg Cd:	-	DBPR Schd Ctg:	-
Facility Activity Cd:	I	Fac Activity:	Inactive
Filtrtn Status Cd:	-	Filt Stat Desc:	-
GW or SW Code:	SW	GW or SS:	Surface water
LT2 Sch Ctgr Cd:	-	LT2 Sched Ctg:	-
Owner Type Code:	F	Owner Type:	Federal government
PWS Type Code:	TNCWS	PWS Type:	Transient non-community system
Primcy Agency Cd:	CA	Primacy Type:	State
Primary Source Cd:	SW	Primary Srce:	Surface water
Seller Treatmnt Cd:	-	Seller Trt Dsc:	-
Submsn Status Cd:	Y	Sub Stat Dsc:	Reported and accepted
Subms Sts Cd Vio:	Y	Pop Srvd Cnt:	25
Is Grant Eligible:	No	Srv Cnctn Cnt:	0
Outstndng Perfrm:	-	Seller PWSID:	-
Outstndng Perf Dt:	-	Sllr PWS Nm:	-

Wells and Additional Sources Detail Report

Schl or Dycare:	No	CDS ID:	-
Source Treated Ind:	-	Country Code:	US
Src Wtr Protected:	-	Cntry Nm BTP:	-
Src Wtr Prot Dt:	-	State Code:	CA
NPM Candidate:	No	State Fac ID:	-
Is Wholesaler:	No	Sub Quarter:	1
Submission Year:	2016	Validity Ind:	Yes
Submission Yr Qtr:	2016Q1		

--Details--

Treatment ID:	5
Treatment Process Code:	473
Treatment Process:	Converted (FRDS-1.5)
Treatment Objective Code:	C
Treatment Objective:	Corrosion control
Treatment Plant City:	-
Treatment Plant State:	-
Treatment Plant Addr 1:	-
Treatment Plant Addr 2:	-
Treatment Plant Zip Code:	-
Treatment Comments:	-

Treatment ID:	4
Treatment Process Code:	348
Treatment Process:	Filtered
Treatment Objective Code:	P
Treatment Objective:	Particulate removal
Treatment Plant City:	-
Treatment Plant State:	-
Treatment Plant Addr 1:	-
Treatment Plant Addr 2:	-
Treatment Plant Zip Code:	-
Treatment Comments:	-

Treatment ID:	11
Treatment Process Code:	461
Treatment Process:	Chlorination (FRDS-1.5)
Treatment Objective Code:	D
Treatment Objective:	Disinfection
Treatment Plant City:	-
Treatment Plant State:	-
Treatment Plant Addr 1:	-
Treatment Plant Addr 2:	-
Treatment Plant Zip Code:	-
Treatment Comments:	-

Wells and Additional Sources Detail Report

Map Key	Direction	Distance (mi)	Distance (ft)	Elevation (ft)	DB
2	NE	0.48	2,539.22	830.34	SDWIS

PWS ID:	CA1910124	Pop Cat 11:	100,001-250,000
Facility ID:	CA1910124033	Pop Cat 11 Cd:	8
Facility Name:	MWD CONNECTION, P-1 - TREATED	Pop Cat 2:	10,000+
EPA Region Code:	09	Pop Cat 2 Cd:	2
EPA Region:	Region 9	Pop Cat 3:	3,301-50,000
Season Begin Date:	-	Pop Cat 3 Cd:	3
Season End Date:	-	Pop Cat 4:	100K+
Deactivation Date:	-	Pop Cat 4 Cd:	4
Fac Deactivtn Dt:	-	Pop Cat 5:	>100,000
First Rptd Dt:	22-MAR-79	Pop Cat 5 Cd:	5
Last Rptd Date:	18-DEC-13	ORG Name:	KWAN, SHAN
Primacy Agency:	California	Admin Name:	KWAN, SHAN
Is Source Ind:	Yes	Phone No:	626-744-4416
Facility Type Cd:	CC	Phone Ext No:	-
Facility Type Desc:	Consecutive Connection	Alt Phone No:	-
Activity Status Cd:	A	Fax No:	626-744-4670
Activity Status:	Active	Email Addr:	SKWAN@CITYOFPASADENA.NET
Availability Code:	P	Avlblty Desc:	Permanent
Water Type Code:	SW	Wtr Tp Desc:	Surface water
DBPR Schd Ctg Cd:	-	DBPR Schd Ctg:	-
Facility Activity Cd:	A	Fac Activity:	Active
Filtrtn Status Cd:	-	Filt Stat Desc:	-
GW or SW Code:	SW	GW or SS:	Surface water
LT2 Sch Ctgy Cd:	-	LT2 Sched Ctg:	-
Owner Type Code:	L	Owner Type:	Local government
PWS Type Code:	CWS	PWS Type:	Community water system
Primcy Agency Cd:	CA	Primacy Type:	State
Primary Source Cd:	SW	Primary Srce:	Surface water
Seller Treatmnt Cd:	N	Seller Trt Dsc:	Not treated
Submsn Status Cd:	Y	Sub Stat Dsc:	Unreported
Subms Sts Cd Vio:	U	Pop Srvd Cnt:	161,259
Is Grant Eligible:	Yes	Srv Cnctn Cnt:	37355
Outstndng Perfrm:	-	Seller PWSID:	CA1910087
Outstndng Perf Dt:	-	Sllr PWS Nm:	-
Schl or Dycare:	No	CDS ID:	-
Source Treated Ind:	-	Country Code:	US
Src Wtr Protected:	-	Cntry Nm BTP:	-
Src Wtr Prot Dt:	-	State Code:	CA
NPM Candidate:	Yes	State Fac ID:	-
Is Wholesaler:	No	Sub Quarter:	4
Submission Year:	2013	Validity Ind:	No
Submission Yr Qtr:	2013Q4		

Wells and Additional Sources Detail Report

--Details--

Treatment ID: -
 Treatment Process Code: -
 Treatment Process: -
 Treatment Objective Code: -
 Treatment Objective: -
 Treatment Plant City: -
 Treatment Plant State: -
 Treatment Plant Addr 1: -
 Treatment Plant Addr 2: -
 Treatment Plant Zip Code: -
 Treatment Comments: -

Map Key	Direction	Distance (mi)	Distance (ft)	Elevation (ft)	DB
2	NE	0.48	2,539.22	830.34	SDWIS

PWS ID:	CA1910124	Pop Cat 11:	100,001-250,000
Facility ID:	3103	Pop Cat 11 Cd:	8
Facility Name:	MONTE VISTA - CHLORINATION	Pop Cat 2:	10,000+
EPA Region Code:	09	Pop Cat 2 Cd:	2
EPA Region:	Region 9	Pop Cat 3:	3,301-50,000
Season Begin Date:	-	Pop Cat 3 Cd:	3
Season End Date:	-	Pop Cat 4:	100K+
Deactivation Date:	-	Pop Cat 4 Cd:	4
Fac Deactvtn Dt:	-	Pop Cat 5:	>100,000
First Rptd Dt:	22-MAR-79	Pop Cat 5 Cd:	5
Last Rptd Date:	01-APR-16	ORG Name:	KWAN, SHAN
Primacy Agency:	California	Admin Name:	KWAN, SHAN
Is Source Ind:	No	Phone No:	626-744-4416
Facility Type Cd:	TP	Phone Ext No:	-
Facility Type Desc:	Treatment Plant	Alt Phone No:	-
Activity Status Cd:	A	Fax No:	626-744-4670
Activity Status:	Active	Email Addr:	SKWAN@CITYOFPASADENA.NE T
Availability Code:	-	Avlblty Desc:	-
Water Type Code:	-	Wtr Tp Desc:	-
DBPR Schd Ctg Cd:	-	DBPR Schd Ctg:	-
Facility Activity Cd:	A	Fac Activity:	Active
Filtrtn Status Cd:	-	Filt Stat Desc:	-
GW or SW Code:	SW	GW or SS:	Surface water
LT2 Sch Ctgy Cd:	-	LT2 Sched Ctg:	-
Owner Type Code:	L	Owner Type:	Local government
PWS Type Code:	CWS	PWS Type:	Community water system
Primcy Agency Cd:	CA	Primacy Type:	State
Primary Source Cd:	SWP	Primary Srce:	Surface water purchased
Seller Treatmnt Cd:	-	Seller Trt Dsc:	-

Wells and Additional Sources Detail Report

Submsn Status Cd:	Y	Sub Stat Dsc:	Reported and accepted
Subms Sts Cd Vio:	Y	Pop Srvd Cnt:	165,740
Is Grant Eligible:	Yes	Srv Cnctn Cnt:	36314
Outstndng Perfrm:	-	Seller PWSID:	-
Outstndng Perf Dt:	-	Slr PWS Nm:	-
Schl or Dycare:	No	CDS ID:	-
Source Treated Ind:	-	Country Code:	US
Src Wtr Protected:	-	Cntry Nm BTP:	-
Src Wtr Prot Dt:	-	State Code:	CA
NPM Candidate:	Yes	State Fac ID:	042
Is Wholesaler:	No	Sub Quarter:	1
Submission Year:	2016	Validity Ind:	Yes
Submission Yr Qtr:	2016Q1		

--Details--

Treatment ID:	7408
Treatment Process Code:	401
Treatment Process:	Gaseous Chlorination, Post
Treatment Objective Code:	D
Treatment Objective:	Disinfection
Treatment Plant City:	-
Treatment Plant State:	-
Treatment Plant Addr 1:	-
Treatment Plant Addr 2:	-
Treatment Plant Zip Code:	-
Treatment Comments:	GASEOUS CHLORINATION, POST

Map Key	Direction	Distance (mi)	Distance (ft)	Elevation (ft)	DB
2	NE	0.48	2,539.22	830.34	SDWIS

PWS ID:	CA1910124	Pop Cat 11:	100,001-250,000
Facility ID:	2	Pop Cat 11 Cd:	8
Facility Name:	ARROYO SECO CYN STREAM - RAW - INACTIVE	Pop Cat 2:	10,000+
EPA Region Code:	09	Pop Cat 2 Cd:	2
EPA Region:	Region 9	Pop Cat 3:	3,301-50,000
Season Begin Date:	-	Pop Cat 3 Cd:	3
Season End Date:	-	Pop Cat 4:	100K+
Deactivation Date:	-	Pop Cat 4 Cd:	4
Fac Deactvtn Dt:	-	Pop Cat 5:	>100,000
First Rptd Dt:	22-MAR-79	Pop Cat 5 Cd:	5
Last Rptd Date:	18-DEC-13	ORG Name:	KWAN, SHAN
Primacy Agency:	California	Admin Name:	KWAN, SHAN
Is Source Ind:	Yes	Phone No:	626-744-4416
Facility Type Cd:	IN	Phone Ext No:	-
Facility Type Desc:	Intake	Alt Phone No:	-
Activity Status Cd:	A	Fax No:	626-744-4670

Wells and Additional Sources Detail Report

Activity Status:	Active	Email Addr:	SKWAN@CITYOFPASADENA.NE T
Availability Code:	O	Avlblty Desc:	Other
Water Type Code:	SW	Wtr Tp Desc:	Surface water
DBPR Schd Ctg Cd:	-	DBPR Schd Ctg:	-
Facility Activity Cd:	A	Fac Activity:	Active
Filtrtn Status Cd:	-	Filt Stat Desc:	-
GW or SW Code:	SW	GW or SS:	Surface water
LT2 Sch Ctgry Cd:	-	LT2 Sched Ctg:	-
Owner Type Code:	L	Owner Type:	Local government
PWS Type Code:	CWS	PWS Type:	Community water system
Primcy Agency Cd:	CA	Primacy Type:	State
Primary Source Cd:	SW	Primary Srce:	Surface water
Seller Treatmnt Cd:	-	Seller Trt Dsc:	-
Submsn Status Cd:	Y	Sub Stat Dsc:	Unreported
Subms Sts Cd Vio:	U	Pop Srvd Cnt:	161,259
Is Grant Eligible:	Yes	Srv Cnctn Cnt:	37355
Outstndng Perfrm:	-	Seller PWSID:	-
Outstndng Perf Dt:	-	Sllr PWS Nm:	-
Schl or Dycare:	No	CDS ID:	-
Source Treated Ind:	U	Country Code:	US
Src Wtr Protected:	-	Cntry Nm BTP:	-
Src Wtr Prot Dt:	-	State Code:	CA
NPM Candidate:	Yes	State Fac ID:	-
Is Wholesaler:	No	Sub Quarter:	4
Submission Year:	2013	Validity Ind:	No
Submission Yr Qtr:	2013Q4		

--Details--

Treatment ID:	-
Treatment Process Code:	-
Treatment Process:	-
Treatment Objective Code:	-
Treatment Objective:	-
Treatment Plant City:	-
Treatment Plant State:	-
Treatment Plant Addr 1:	-
Treatment Plant Addr 2:	-
Treatment Plant Zip Code:	-
Treatment Comments:	-

Map Key	Direction	Distance (mi)	Distance (ft)	Elevation (ft)	DB
2	NE	0.48	2,539.22	830.34	SDWIS

PWS ID:	CA1910124	Pop Cat 11:	100,001-250,000
Facility ID:	CA1910124806	Pop Cat 11 Cd:	8
Facility Name:	SITE R2 - 1737 LA LOMA ROAD -	Pop Cat 2:	10,000+

Wells and Additional Sources Detail Report

	STG2 DBP		
EPA Region Code:	09	Pop Cat 2 Cd:	2
EPA Region:	Region 9	Pop Cat 3:	3,301-50,000
Season Begin Date:	-	Pop Cat 3 Cd:	3
Season End Date:	-	Pop Cat 4:	100K+
Deactivation Date:	-	Pop Cat 4 Cd:	4
Fac Deactvtn Dt:	-	Pop Cat 5:	>100,000
First Rptd Dt:	22-MAR-79	Pop Cat 5 Cd:	5
Last Rptd Date:	18-DEC-13	ORG Name:	KWAN, SHAN
Primacy Agency:	California	Admin Name:	KWAN, SHAN
Is Source Ind:	Yes	Phone No:	626-744-4416
Facility Type Cd:	RS	Phone Ext No:	-
Facility Type Desc:	Reservoir	Alt Phone No:	-
Activity Status Cd:	A	Fax No:	626-744-4670
Activity Status:	Active	Email Addr:	SKWAN@CITYOFPASADENA.NE T
Availability Code:	P	Avlblty Desc:	Permanent
Water Type Code:	SW	Wtr Tp Desc:	Surface water
DBPR Schd Ctg Cd:	-	DBPR Schd Ctg:	-
Facility Activity Cd:	A	Fac Activity:	Active
Filtrtn Status Cd:	-	Filt Stat Desc:	-
GW or SW Code:	SW	GW or SS:	Surface water
LT2 Sch Ctgry Cd:	-	LT2 Sched Ctg:	-
Owner Type Code:	L	Owner Type:	Local government
PWS Type Code:	CWS	PWS Type:	Community water system
Primcy Agency Cd:	CA	Primacy Type:	State
Primary Source Cd:	SW	Primary Srce:	Surface water
Seller Treatmnt Cd:	-	Seller Trt Dsc:	-
Submsn Status Cd:	Y	Sub Stat Dsc:	Unreported
Subms Sts Cd Vio:	U	Pop Srvd Cnt:	161,259
Is Grant Eligible:	Yes	Srv Cnctn Cnt:	37355
Outstndng Perfrm:	-	Seller PWSID:	-
Outstndng Perf Dt:	-	Slr PWS Nm:	-
Schl or Dycare:	No	CDS ID:	-
Source Treated Ind:	-	Country Code:	US
Src Wtr Protected:	-	Cntry Nm BTP:	-
Src Wtr Prot Dt:	-	State Code:	CA
NPM Candidate:	Yes	State Fac ID:	-
Is Wholesaler:	No	Sub Quarter:	4
Submission Year:	2013	Validity Ind:	No
Submission Yr Qtr:	2013Q4		

--Details--

Treatment ID:	-
Treatment Process Code:	-
Treatment Process:	-
Treatment Objective Code:	-

Wells and Additional Sources Detail Report

Treatment Objective: -
 Treatment Plant City: -
 Treatment Plant State: -
 Treatment Plant Addr 1: -
 Treatment Plant Addr 2: -
 Treatment Plant Zip Code: -
 Treatment Comments: -

Map Key	Direction	Distance (mi)	Distance (ft)	Elevation (ft)	DB
2	NE	0.48	2,539.22	830.34	SDWIS

PWS ID:	CA1910436	Pop Cat 11:	<=100
Facility ID:	1T	Pop Cat 11 Cd:	1
Facility Name:	SPRING	Pop Cat 2:	<10,000
EPA Region Code:	09	Pop Cat 2 Cd:	1
EPA Region:	Region 9	Pop Cat 3:	<=3300
Season Begin Date:	01-01	Pop Cat 3 Cd:	1
Season End Date:	12-31	Pop Cat 4:	<10K
Deactivation Date:	01-NOV-93	Pop Cat 4 Cd:	1
Fac Deactvtn Dt:	01-NOV-93	Pop Cat 5:	<=500
First Rptd Dt:	22-MAR-79	Pop Cat 5 Cd:	1
Last Rptd Date:	24-JUL-95	ORG Name:	-
Primacy Agency:	California	Admin Name:	USFS ANGELES NF
Is Source Ind:	No	Phone No:	-
Facility Type Cd:	TP	Phone Ext No:	-
Facility Type Desc:	Treatment Plant	Alt Phone No:	-
Activity Status Cd:	I	Fax No:	-
Activity Status:	Inactive	Email Addr:	-
Availability Code:	P	Avlblty Desc:	Permanent
Water Type Code:	GW	Wtr Tp Desc:	Ground water
DBPR Schd Ctg Cd:	-	DBPR Schd Ctg:	-
Facility Activity Cd:	I	Fac Activity:	Inactive
Filtrtn Status Cd:	-	Filt Stat Desc:	-
GW or SW Code:	GW	GW or SS:	Groundwater
LT2 Sch Ctgry Cd:	-	LT2 Sched Ctg:	-
Owner Type Code:	F	Owner Type:	Federal government
PWS Type Code:	TNCWS	PWS Type:	Transient non-community system
Primcy Agency Cd:	CA	Primacy Type:	State
Primary Source Cd:	GW	Primary Srce:	Ground water
Seller Treatmnt Cd:	-	Seller Trt Dsc:	-
Submsn Status Cd:	Y	Sub Stat Dsc:	Reported and accepted
Subms Sts Cd Vio:	Y	Pop Srvd Cnt:	25
Is Grant Eligible:	No	Svc Cnctn Cnt:	0
Outstndng Perfrm:	-	Seller PWSID:	-
Outstndng Perf Dt:	-	Slr PWS Nm:	-
Schl or Dycare:	No	CDS ID:	-

Wells and Additional Sources Detail Report

Source Treated Ind:	-	Country Code:	US
Src Wtr Protected:	-	Cntry Nm BTP:	-
Src Wtr Prot Dt:	-	State Code:	CA
NPM Candidate:	No	State Fac ID:	-
Is Wholesaler:	No	Sub Quarter:	1
Submission Year:	2016	Validity Ind:	Yes
Submission Yr Qtr:	2016Q1		

--Details--

Treatment ID:	5
Treatment Process Code:	473
Treatment Process:	Converted (FRDS-1.5)
Treatment Objective Code:	C
Treatment Objective:	Corrosion control
Treatment Plant City:	-
Treatment Plant State:	-
Treatment Plant Addr 1:	-
Treatment Plant Addr 2:	-
Treatment Plant Zip Code:	-
Treatment Comments:	-

Treatment ID:	11
Treatment Process Code:	461
Treatment Process:	Chlorination (FRDS-1.5)
Treatment Objective Code:	D
Treatment Objective:	Disinfection
Treatment Plant City:	-
Treatment Plant State:	-
Treatment Plant Addr 1:	-
Treatment Plant Addr 2:	-
Treatment Plant Zip Code:	-
Treatment Comments:	-

Treatment ID:	4
Treatment Process Code:	348
Treatment Process:	Filtered
Treatment Objective Code:	P
Treatment Objective:	Particulate removal
Treatment Plant City:	-
Treatment Plant State:	-
Treatment Plant Addr 1:	-
Treatment Plant Addr 2:	-
Treatment Plant Zip Code:	-
Treatment Comments:	-

Map Key	Direction	Distance (mi)	Distance (ft)	Elevation (ft)	DB
----------------	------------------	----------------------	----------------------	-----------------------	-----------

Wells and Additional Sources Detail Report

2 NE 0.48 2,539.22 830.34 SDWIS

PWS ID:	CA1910433	Pop Cat 11:	<=100
Facility ID:	1	Pop Cat 11 Cd:	1
Facility Name:	WELL	Pop Cat 2:	<10,000
EPA Region Code:	09	Pop Cat 2 Cd:	1
EPA Region:	Region 9	Pop Cat 3:	<=3300
Season Begin Date:	01-01	Pop Cat 3 Cd:	1
Season End Date:	12-31	Pop Cat 4:	<10K
Deactivation Date:	01-NOV-93	Pop Cat 4 Cd:	1
Fac Deactivtn Dt:	01-NOV-93	Pop Cat 5:	<=500
First Rptd Dt:	22-MAR-79	Pop Cat 5 Cd:	1
Last Rptd Date:	24-JUL-95	ORG Name:	-
Primacy Agency:	California	Admin Name:	USFS ANGELES NF
Is Source Ind:	Yes	Phone No:	-
Facility Type Cd:	WL	Phone Ext No:	-
Facility Type Desc:	Well	Alt Phone No:	-
Activity Status Cd:	I	Fax No:	-
Activity Status:	Inactive	Email Addr:	-
Availability Code:	P	Avlblty Desc:	Permanent
Water Type Code:	GW	Wtr Tp Desc:	Ground water
DBPR Schd Ctg Cd:	-	DBPR Schd Ctg:	-
Facility Activity Cd:	I	Fac Activity:	Inactive
Filtrtn Status Cd:	-	Filt Stat Desc:	-
GW or SW Code:	GW	GW or SS:	Groundwater
LT2 Sch Ctgry Cd:	-	LT2 Sched Ctg:	-
Owner Type Code:	F	Owner Type:	Federal government
PWS Type Code:	TNCWS	PWS Type:	Transient non-community system
Primcy Agency Cd:	CA	Primacy Type:	State
Primary Source Cd:	GW	Primary Srce:	Ground water
Seller Treatmnt Cd:	-	Seller Trt Dsc:	-
Submsn Status Cd:	Y	Sub Stat Dsc:	Reported and accepted
Subms Sts Cd Vio:	Y	Pop Srvd Cnt:	25
Is Grant Eligible:	No	Srv Cnctn Cnt:	0
Outstndng Perfrm:	-	Seller PWSID:	-
Outstndng Perf Dt:	-	Slr PWS Nm:	-
Schl or Dycare:	No	CDS ID:	-
Source Treated Ind:	Y	Country Code:	US
Src Wtr Protected:	-	Cntry Nm BTP:	-
Src Wtr Prot Dt:	-	State Code:	CA
NPM Candidate:	No	State Fac ID:	-
Is Wholesaler:	No	Sub Quarter:	1
Submission Year:	2016	Validity Ind:	Yes
Submission Yr Qtr:	2016Q1		

--Details--

Wells and Additional Sources Detail Report

Treatment ID: -
 Treatment Process Code: -
 Treatment Process: -
 Treatment Objective Code: -
 Treatment Objective: -
 Treatment Plant City: -
 Treatment Plant State: -
 Treatment Plant Addr 1: -
 Treatment Plant Addr 2: -
 Treatment Plant Zip Code: -
 Treatment Comments: -

Map Key	Direction	Distance (mi)	Distance (ft)	Elevation (ft)	DB
2	NE	0.48	2,539.22	830.34	SDWIS

PWS ID:	CA1910124	Pop Cat 11:	100,001-250,000
Facility ID:	CA1910124022	Pop Cat 11 Cd:	8
Facility Name:	WINDSOR WELL	Pop Cat 2:	10,000+
EPA Region Code:	09	Pop Cat 2 Cd:	2
EPA Region:	Region 9	Pop Cat 3:	3,301-50,000
Season Begin Date:	-	Pop Cat 3 Cd:	3
Season End Date:	-	Pop Cat 4:	100K+
Deactivation Date:	-	Pop Cat 4 Cd:	4
Fac Deactvtn Dt:	-	Pop Cat 5:	>100,000
First Rptd Dt:	22-MAR-79	Pop Cat 5 Cd:	5
Last Rptd Date:	18-DEC-13	ORG Name:	KWAN, SHAN
Primacy Agency:	California	Admin Name:	KWAN, SHAN
Is Source Ind:	Yes	Phone No:	626-744-4416
Facility Type Cd:	WL	Phone Ext No:	-
Facility Type Desc:	Well	Alt Phone No:	-
Activity Status Cd:	A	Fax No:	626-744-4670
Activity Status:	Active	Email Addr:	SKWAN@CITYOFPASADENA.NE T
Availability Code:	P	Avlblty Desc:	Permanent
Water Type Code:	GW	Wtr Tp Desc:	Ground water
DBPR Schd Ctg Cd:	-	DBPR Schd Ctg:	-
Facility Activity Cd:	A	Fac Activity:	Active
Filtrtn Status Cd:	-	Filt Stat Desc:	-
GW or SW Code:	SW	GW or SS:	Surface water
LT2 Sch Ctgr Cd:	-	LT2 Sched Ctg:	-
Owner Type Code:	L	Owner Type:	Local government
PWS Type Code:	CWS	PWS Type:	Community water system
Primcy Agency Cd:	CA	Primacy Type:	State
Primary Source Cd:	SW	Primary Srce:	Surface water
Seller Treatmnt Cd:	-	Seller Trt Dsc:	-
Submsn Status Cd:	Y	Sub Stat Dsc:	Unreported
Subms Sts Cd Vio:	U	Pop Srvd Cnt:	161,259

Wells and Additional Sources Detail Report

Is Grant Eligible:	Yes	Srcv Cnctn Cnt:	37355
Outstndng Perfrm:	-	Seller PWSID:	-
Outstndng Perf Dt:	-	Slir PWS Nm:	-
Schl or Dycare:	No	CDS ID:	-
Source Treated Ind:	-	Country Code:	US
Src Wtr Protected:	-	Cntry Nm BTP:	-
Src Wtr Prot Dt:	-	State Code:	CA
NPM Candidate:	Yes	State Fac ID:	-
Is Wholesaler:	No	Sub Quarter:	4
Submission Year:	2013	Validity Ind:	No
Submission Yr Qtr:	2013Q4		

--Details--

Treatment ID:	-
Treatment Process Code:	-
Treatment Process:	-
Treatment Objective Code:	-
Treatment Objective:	-
Treatment Plant City:	-
Treatment Plant State:	-
Treatment Plant Addr 1:	-
Treatment Plant Addr 2:	-
Treatment Plant Zip Code:	-
Treatment Comments:	-

Map Key	Direction	Distance (mi)	Distance (ft)	Elevation (ft)	DB
2	NE	0.48	2,539.22	830.34	SDWIS

PWS ID:	CA1910439	Pop Cat 11:	<=100
Facility ID:	1T	Pop Cat 11 Cd:	1
Facility Name:	IMPOUNDING RES	Pop Cat 2:	<10,000
EPA Region Code:	09	Pop Cat 2 Cd:	1
EPA Region:	Region 9	Pop Cat 3:	<=3300
Season Begin Date:	01-01	Pop Cat 3 Cd:	1
Season End Date:	12-31	Pop Cat 4:	<10K
Deactivation Date:	01-NOV-93	Pop Cat 4 Cd:	1
Fac Deactvtn Dt:	01-NOV-93	Pop Cat 5:	<=500
First Rptd Dt:	22-MAR-79	Pop Cat 5 Cd:	1
Last Rptd Date:	24-JUL-95	ORG Name:	-
Primacy Agency:	California	Admin Name:	USFS ANGELES NF
Is Source Ind:	No	Phone No:	-
Facility Type Cd:	TP	Phone Ext No:	-
Facility Type Desc:	Treatment Plant	Alt Phone No:	-
Activity Status Cd:	I	Fax No:	-
Activity Status:	Inactive	Email Addr:	-
Availability Code:	P	Avlblty Desc:	Permanent

Wells and Additional Sources Detail Report

Water Type Code:	SW	Wtr Tp Desc:	Surface water
DBPR Schd Ctg Cd:	-	DBPR Schd Ctg:	-
Facility Activity Cd:	I	Fac Activity:	Inactive
Filtrtn Status Cd:	-	Filt Stat Desc:	-
GW or SW Code:	SW	GW or SS:	Surface water
LT2 Sch Ctgy Cd:	-	LT2 Sched Ctg:	-
Owner Type Code:	F	Owner Type:	Federal government
PWS Type Code:	TNCWS	PWS Type:	Transient non-community system
Primcy Agency Cd:	CA	Primacy Type:	State
Primary Source Cd:	SW	Primary Srce:	Surface water
Seller Treatmnt Cd:	-	Seller Trt Dsc:	-
Submsn Status Cd:	Y	Sub Stat Dsc:	Reported and accepted
Subms Sts Cd Vio:	Y	Pop Srvd Cnt:	25
Is Grant Eligible:	No	Srv Cnctn Cnt:	0
Outstndng Perfrm:	-	Seller PWSID:	-
Outstndng Perf Dt:	-	Sllr PWS Nm:	-
Schl or Dycare:	No	CDS ID:	-
Source Treated Ind:	-	Country Code:	US
Src Wtr Protected:	-	Cntry Nm BTP:	-
Src Wtr Prot Dt:	-	State Code:	CA
NPM Candidate:	No	State Fac ID:	-
Is Wholesaler:	No	Sub Quarter:	1
Submission Year:	2016	Validity Ind:	Yes
Submission Yr Qtr:	2016Q1		

--Details--

Treatment ID:	4
Treatment Process Code:	348
Treatment Process:	Filtered
Treatment Objective Code:	P
Treatment Objective:	Particulate removal
Treatment Plant City:	-
Treatment Plant State:	-
Treatment Plant Addr 1:	-
Treatment Plant Addr 2:	-
Treatment Plant Zip Code:	-
Treatment Comments:	-
Treatment ID:	5
Treatment Process Code:	473
Treatment Process:	Converted (FRDS-1.5)
Treatment Objective Code:	C
Treatment Objective:	Corrosion control
Treatment Plant City:	-
Treatment Plant State:	-
Treatment Plant Addr 1:	-

Wells and Additional Sources Detail Report

Treatment Plant Addr 2: -
 Treatment Plant Zip Code: -
 Treatment Comments: -

Treatment ID: 11
 Treatment Process Code: 461
 Treatment Process: Chlorination (FRDS-1.5)
 Treatment Objective Code: D
 Treatment Objective: Disinfection
 Treatment Plant City: -
 Treatment Plant State: -
 Treatment Plant Addr 1: -
 Treatment Plant Addr 2: -
 Treatment Plant Zip Code: -
 Treatment Comments: -

Map Key	Direction	Distance (mi)	Distance (ft)	Elevation (ft)	DB
2	NE	0.48	2,539.22	830.34	SDWIS

PWS ID:	CA1910124	Pop Cat 11:	100,001-250,000
Facility ID:	3104	Pop Cat 11 Cd:	8
Facility Name:	VILLA - CHLORINATION	Pop Cat 2:	10,000+
EPA Region Code:	09	Pop Cat 2 Cd:	2
EPA Region:	Region 9	Pop Cat 3:	3,301-50,000
Season Begin Date:	-	Pop Cat 3 Cd:	3
Season End Date:	-	Pop Cat 4:	100K+
Deactivation Date:	-	Pop Cat 4 Cd:	4
Fac Deactivtn Dt:	-	Pop Cat 5:	>100,000
First Rptd Dt:	22-MAR-79	Pop Cat 5 Cd:	5
Last Rptd Date:	01-APR-16	ORG Name:	KWAN, SHAN
Primacy Agency:	California	Admin Name:	KWAN, SHAN
Is Source Ind:	No	Phone No:	626-744-4416
Facility Type Cd:	TP	Phone Ext No:	-
Facility Type Desc:	Treatment Plant	Alt Phone No:	-
Activity Status Cd:	A	Fax No:	626-744-4670
Activity Status:	Active	Email Addr:	SKWAN@CITYOFPASADENA.NE T
Availability Code:	-	Avlblty Desc:	-
Water Type Code:	-	Wtr Tp Desc:	-
DBPR Schd Ctg Cd:	-	DBPR Schd Ctg:	-
Facility Activity Cd:	A	Fac Activity:	Active
Filtrtn Status Cd:	-	Filt Stat Desc:	-
GW or SW Code:	SW	GW or SS:	Surface water
LT2 Sch Ctgr Cd:	-	LT2 Sched Ctg:	-
Owner Type Code:	L	Owner Type:	Local government
PWS Type Code:	CWS	PWS Type:	Community water system
Primcy Agency Cd:	CA	Primacy Type:	State

Wells and Additional Sources Detail Report

Primary Source Cd:	SWP	Primary Srce:	Surface water purchased
Seller Treatmnt Cd:	-	Seller Trt Dsc:	-
Submsn Status Cd:	Y	Sub Stat Dsc:	Reported and accepted
Subms Sts Cd Vio:	Y	Pop Srvd Cnt:	165,740
Is Grant Eligible:	Yes	Srv Cnctn Cnt:	36314
Outstndng Perfrm:	-	Seller PWSID:	-
Outstndng Perf Dt:	-	Sllr PWS Nm:	-
Schl or Dycare:	No	CDS ID:	-
Source Treated Ind:	-	Country Code:	US
Src Wtr Protected:	-	Cntry Nm BTP:	-
Src Wtr Prot Dt:	-	State Code:	CA
NPM Candidate:	Yes	State Fac ID:	043
Is Wholesaler:	No	Sub Quarter:	1
Submission Year:	2016	Validity Ind:	Yes
Submission Yr Qtr:	2016Q1		

--Details--

Treatment ID:	7407
Treatment Process Code:	401
Treatment Process:	Gaseous Chlorination, Post
Treatment Objective Code:	D
Treatment Objective:	Disinfection
Treatment Plant City:	-
Treatment Plant State:	-
Treatment Plant Addr 1:	-
Treatment Plant Addr 2:	-
Treatment Plant Zip Code:	-
Treatment Comments:	GASEOUS CHLORINATION, POST

Map Key	Direction	Distance (mi)	Distance (ft)	Elevation (ft)	DB
2	NE	0.48	2,539.22	830.34	SDWIS

PWS ID:	CA1910437	Pop Cat 11:	<=100
Facility ID:	1	Pop Cat 11 Cd:	1
Facility Name:	SPRING	Pop Cat 2:	<10,000
EPA Region Code:	09	Pop Cat 2 Cd:	1
EPA Region:	Region 9	Pop Cat 3:	<=3300
Season Begin Date:	01-01	Pop Cat 3 Cd:	1
Season End Date:	12-31	Pop Cat 4:	<10K
Deactivation Date:	01-NOV-93	Pop Cat 4 Cd:	1
Fac Deactvtn Dt:	01-NOV-93	Pop Cat 5:	<=500
First Rptd Dt:	22-MAR-79	Pop Cat 5 Cd:	1
Last Rptd Date:	24-JUL-95	ORG Name:	-
Primacy Agency:	California	Admin Name:	USFS ANGELES NF
Is Source Ind:	Yes	Phone No:	-
Facility Type Cd:	WL	Phone Ext No:	-

Wells and Additional Sources Detail Report

Facility Type Desc:	Well	Alt Phone No:	-
Activity Status Cd:	I	Fax No:	-
Activity Status:	Inactive	Email Addr:	-
Availability Code:	P	Avlblty Desc:	Permanent
Water Type Code:	GW	Wtr Tp Desc:	Ground water
DBPR Schd Ctg Cd:	-	DBPR Schd Ctg:	-
Facility Activity Cd:	I	Fac Activity:	Inactive
Filtrtn Status Cd:	-	Filt Stat Desc:	-
GW or SW Code:	GW	GW or SS:	Groundwater
LT2 Sch Ctgry Cd:	-	LT2 Sched Ctg:	-
Owner Type Code:	F	Owner Type:	Federal government
PWS Type Code:	TNCWS	PWS Type:	Transient non-community system
Primcy Agency Cd:	CA	Primacy Type:	State
Primary Source Cd:	GW	Primary Srce:	Ground water
Seller Treatmnt Cd:	-	Seller Trt Dsc:	-
Submsn Status Cd:	Y	Sub Stat Dsc:	Reported and accepted
Subms Sts Cd Vio:	Y	Pop Srvd Cnt:	25
Is Grant Eligible:	No	Srv Cnctn Cnt:	0
Outstndng Perfrm:	-	Seller PWSID:	-
Outstndng Perf Dt:	-	Slr PWS Nm:	-
Schl or Dycare:	No	CDS ID:	-
Source Treated Ind:	Y	Country Code:	US
Src Wtr Protected:	-	Cntry Nm BTP:	-
Src Wtr Prot Dt:	-	State Code:	CA
NPM Candidate:	No	State Fac ID:	-
Is Wholesaler:	No	Sub Quarter:	1
Submission Year:	2016	Validity Ind:	Yes
Submission Yr Qtr:	2016Q1		

--Details--

Treatment ID:	-
Treatment Process Code:	-
Treatment Process:	-
Treatment Objective Code:	-
Treatment Objective:	-
Treatment Plant City:	-
Treatment Plant State:	-
Treatment Plant Addr 1:	-
Treatment Plant Addr 2:	-
Treatment Plant Zip Code:	-
Treatment Comments:	-

Map Key	Direction	Distance (mi)	Distance (ft)	Elevation (ft)	DB
2	NE	0.48	2,539.22	830.34	SDWIS

PWS ID:	CA1910124	Pop Cat 11:	100,001-250,000
---------	-----------	-------------	-----------------

Wells and Additional Sources Detail Report

Facility ID:	42	Pop Cat 11 Cd:	8
Facility Name:	MONTE VISTA - CHLORINATION	Pop Cat 2:	10,000+
EPA Region Code:	09	Pop Cat 2 Cd:	2
EPA Region:	Region 9	Pop Cat 3:	3,301-50,000
Season Begin Date:	-	Pop Cat 3 Cd:	3
Season End Date:	-	Pop Cat 4:	100K+
Deactivation Date:	-	Pop Cat 4 Cd:	4
Fac Deactvtn Dt:	-	Pop Cat 5:	>100,000
First Rptd Dt:	22-MAR-79	Pop Cat 5 Cd:	5
Last Rptd Date:	18-DEC-13	ORG Name:	KWAN, SHAN
Primacy Agency:	California	Admin Name:	KWAN, SHAN
Is Source Ind:	No	Phone No:	626-744-4416
Facility Type Cd:	TP	Phone Ext No:	-
Facility Type Desc:	Treatment Plant	Alt Phone No:	-
Activity Status Cd:	A	Fax No:	626-744-4670
Activity Status:	Active	Email Addr:	SKWAN@CITYOFPASADENA.NE T
Availability Code:	P	Avlblty Desc:	Permanent
Water Type Code:	-	Wtr Tp Desc:	-
DBPR Schd Ctg Cd:	-	DBPR Schd Ctg:	-
Facility Activity Cd:	A	Fac Activity:	Active
Filtrtn Status Cd:	-	Filt Stat Desc:	-
GW or SW Code:	SW	GW or SS:	Surface water
LT2 Sch Ctgry Cd:	-	LT2 Sched Ctg:	-
Owner Type Code:	L	Owner Type:	Local government
PWS Type Code:	CWS	PWS Type:	Community water system
Primcy Agency Cd:	CA	Primacy Type:	State
Primary Source Cd:	SW	Primary Srce:	Surface water
Seller Treatmnt Cd:	-	Seller Trt Dsc:	-
Submsn Status Cd:	Y	Sub Stat Dsc:	Unreported
Subms Sts Cd Vio:	U	Pop Srvd Cnt:	161,259
Is Grant Eligible:	Yes	Srv Cnctn Cnt:	37355
Outstndng Perfrm:	-	Seller PWSID:	-
Outstndng Perf Dt:	-	Slr PWS Nm:	-
Schl or Dycare:	No	CDS ID:	-
Source Treated Ind:	-	Country Code:	US
Src Wtr Protected:	-	Cntry Nm BTP:	-
Src Wtr Prot Dt:	-	State Code:	CA
NPM Candidate:	Yes	State Fac ID:	-
Is Wholesaler:	No	Sub Quarter:	4
Submission Year:	2013	Validity Ind:	No
Submission Yr Qtr:	2013Q4		

--Details--

Treatment ID:	1
Treatment Process Code:	401
Treatment Process:	Gaseous Chlorination, Post
Treatment Objective	D

Wells and Additional Sources Detail Report

Code:

Treatment Objective: Disinfection
 Treatment Plant City: -
 Treatment Plant State: -
 Treatment Plant Addr 1: -
 Treatment Plant Addr 2: -
 Treatment Plant Zip Code: -
 Treatment Comments: -

Map Key	Direction	Distance (mi)	Distance (ft)	Elevation (ft)	DB
2	NE	0.48	2,539.22	830.34	SDWIS

PWS ID:	CA1910406	Pop Cat 11:	<=100
Facility ID:	1T	Pop Cat 11 Cd:	1
Facility Name:	SPRING	Pop Cat 2:	<10,000
EPA Region Code:	09	Pop Cat 2 Cd:	1
EPA Region:	Region 9	Pop Cat 3:	<=3300
Season Begin Date:	01-01	Pop Cat 3 Cd:	1
Season End Date:	12-31	Pop Cat 4:	<10K
Deactivation Date:	01-NOV-93	Pop Cat 4 Cd:	1
Fac Deactivtn Dt:	01-NOV-93	Pop Cat 5:	<=500
First Rptd Dt:	22-MAR-79	Pop Cat 5 Cd:	1
Last Rptd Date:	24-JUL-95	ORG Name:	-
Primacy Agency:	California	Admin Name:	USFS ANGELES NF
Is Source Ind:	No	Phone No:	-
Facility Type Cd:	TP	Phone Ext No:	-
Facility Type Desc:	Treatment Plant	Alt Phone No:	-
Activity Status Cd:	I	Fax No:	-
Activity Status:	Inactive	Email Addr:	-
Availability Code:	P	Avlblty Desc:	Permanent
Water Type Code:	GW	Wtr Tp Desc:	Ground water
DBPR Schd Ctg Cd:	-	DBPR Schd Ctg:	-
Facility Activity Cd:	I	Fac Activity:	Inactive
Filtrtn Status Cd:	-	Filt Stat Desc:	-
GW or SW Code:	GW	GW or SS:	Groundwater
LT2 Sch Ctgry Cd:	-	LT2 Sched Ctg:	-
Owner Type Code:	F	Owner Type:	Federal government
PWS Type Code:	TNCWS	PWS Type:	Transient non-community system
Primcy Agency Cd:	CA	Primacy Type:	State
Primary Source Cd:	GW	Primary Srce:	Ground water
Seller Treatmnt Cd:	-	Seller Trt Dsc:	-
Submsn Status Cd:	Y	Sub Stat Dsc:	Reported and accepted
Subms Sts Cd Vio:	Y	Pop Srvd Cnt:	25
Is Grant Eligible:	No	Srv Cnctn Cnt:	0
Outstndng Perfrm:	-	Seller PWSID:	-
Outstndng Perf Dt:	-	Sllr PWS Nm:	-

Wells and Additional Sources Detail Report

Schl or Dycare:	No	CDS ID:	-
Source Treated Ind:	-	Country Code:	US
Src Wtr Protected:	-	Cntry Nm BTP:	-
Src Wtr Prot Dt:	-	State Code:	CA
NPM Candidate:	No	State Fac ID:	-
Is Wholesaler:	No	Sub Quarter:	1
Submission Year:	2016	Validity Ind:	Yes
Submission Yr Qtr:	2016Q1		

--Details--

Treatment ID:	4
Treatment Process Code:	348
Treatment Process:	Filtered
Treatment Objective Code:	P
Treatment Objective:	Particulate removal
Treatment Plant City:	-
Treatment Plant State:	-
Treatment Plant Addr 1:	-
Treatment Plant Addr 2:	-
Treatment Plant Zip Code:	-
Treatment Comments:	-

Treatment ID:	11
Treatment Process Code:	461
Treatment Process:	Chlorination (FRDS-1.5)
Treatment Objective Code:	D
Treatment Objective:	Disinfection
Treatment Plant City:	-
Treatment Plant State:	-
Treatment Plant Addr 1:	-
Treatment Plant Addr 2:	-
Treatment Plant Zip Code:	-
Treatment Comments:	-

Treatment ID:	5
Treatment Process Code:	473
Treatment Process:	Converted (FRDS-1.5)
Treatment Objective Code:	C
Treatment Objective:	Corrosion control
Treatment Plant City:	-
Treatment Plant State:	-
Treatment Plant Addr 1:	-
Treatment Plant Addr 2:	-
Treatment Plant Zip Code:	-
Treatment Comments:	-

Wells and Additional Sources Detail Report

Map Key	Direction	Distance (mi)	Distance (ft)	Elevation (ft)	DB
2	NE	0.48	2,539.22	830.34	SDWIS

PWS ID:	CA1910428	Pop Cat 11:	<=100
Facility ID:	1	Pop Cat 11 Cd:	1
Facility Name:	WELL	Pop Cat 2:	<10,000
EPA Region Code:	09	Pop Cat 2 Cd:	1
EPA Region:	Region 9	Pop Cat 3:	<=3300
Season Begin Date:	01-01	Pop Cat 3 Cd:	1
Season End Date:	12-31	Pop Cat 4:	<10K
Deactivation Date:	01-NOV-93	Pop Cat 4 Cd:	1
Fac Deactvtn Dt:	01-NOV-93	Pop Cat 5:	<=500
First Rptd Dt:	22-MAR-79	Pop Cat 5 Cd:	1
Last Rptd Date:	24-JUL-95	ORG Name:	-
Primacy Agency:	California	Admin Name:	USFS ANGELES NF
Is Source Ind:	Yes	Phone No:	-
Facility Type Cd:	WL	Phone Ext No:	-
Facility Type Desc:	Well	Alt Phone No:	-
Activity Status Cd:	I	Fax No:	-
Activity Status:	Inactive	Email Addr:	-
Availability Code:	P	Avlblty Desc:	Permanent
Water Type Code:	GW	Wtr Tp Desc:	Ground water
DBPR Schd Ctg Cd:	-	DBPR Schd Ctg:	-
Facility Activity Cd:	I	Fac Activity:	Inactive
Filtrtn Status Cd:	-	Filt Stat Desc:	-
GW or SW Code:	GW	GW or SS:	Groundwater
LT2 Sch Ctgr Cd:	-	LT2 Sched Ctg:	-
Owner Type Code:	F	Owner Type:	Federal government
PWS Type Code:	TNCWS	PWS Type:	Transient non-community system
Primcy Agency Cd:	CA	Primacy Type:	State
Primary Source Cd:	GW	Primary Srce:	Ground water
Seller Treatmnt Cd:	-	Seller Trt Dsc:	-
Submsn Status Cd:	Y	Sub Stat Dsc:	Reported and accepted
Subms Sts Cd Vio:	Y	Pop Srvd Cnt:	25
Is Grant Eligible:	No	Srv Cnctn Cnt:	0
Outstndng Perfrm:	-	Seller PWSID:	-
Outstndng Perf Dt:	-	Sllr PWS Nm:	-
Schl or Dycare:	No	CDS ID:	-
Source Treated Ind:	Y	Country Code:	US
Src Wtr Protected:	-	Cntry Nm BTP:	-
Src Wtr Prot Dt:	-	State Code:	CA
NPM Candidate:	No	State Fac ID:	-
Is Wholesaler:	No	Sub Quarter:	1
Submission Year:	2016	Validity Ind:	Yes
Submission Yr Qtr:	2016Q1		

Wells and Additional Sources Detail Report

--Details--

Treatment ID: -
 Treatment Process Code: -
 Treatment Process: -
 Treatment Objective Code: -
 Treatment Objective: -
 Treatment Plant City: -
 Treatment Plant State: -
 Treatment Plant Addr 1: -
 Treatment Plant Addr 2: -
 Treatment Plant Zip Code: -
 Treatment Comments: -

Map Key	Direction	Distance (mi)	Distance (ft)	Elevation (ft)	DB
2	NE	0.48	2,539.22	830.34	SDWIS

PWS ID:	CA1910426	Pop Cat 11:	<=100
Facility ID:	1T	Pop Cat 11 Cd:	1
Facility Name:	SPRING	Pop Cat 2:	<10,000
EPA Region Code:	09	Pop Cat 2 Cd:	1
EPA Region:	Region 9	Pop Cat 3:	<=3300
Season Begin Date:	01-01	Pop Cat 3 Cd:	1
Season End Date:	12-31	Pop Cat 4:	<10K
Deactivation Date:	01-NOV-93	Pop Cat 4 Cd:	1
Fac Deactvtn Dt:	01-NOV-93	Pop Cat 5:	<=500
First Rptd Dt:	22-MAR-79	Pop Cat 5 Cd:	1
Last Rptd Date:	24-JUL-95	ORG Name:	-
Primacy Agency:	California	Admin Name:	USFS ANGELES NF
Is Source Ind:	No	Phone No:	-
Facility Type Cd:	TP	Phone Ext No:	-
Facility Type Desc:	Treatment Plant	Alt Phone No:	-
Activity Status Cd:	I	Fax No:	-
Activity Status:	Inactive	Email Addr:	-
Availability Code:	P	Avlblty Desc:	Permanent
Water Type Code:	GW	Wtr Tp Desc:	Ground water
DBPR Schd Ctg Cd:	-	DBPR Schd Ctg:	-
Facility Activity Cd:	I	Fac Activity:	Inactive
Filtrtn Status Cd:	-	Filt Stat Desc:	-
GW or SW Code:	GW	GW or SS:	Groundwater
LT2 Sch Ctgry Cd:	-	LT2 Sched Ctg:	-
Owner Type Code:	F	Owner Type:	Federal government
PWS Type Code:	TNCWS	PWS Type:	Transient non-community system
Primcy Agency Cd:	CA	Primacy Type:	State
Primary Source Cd:	GW	Primary Srce:	Ground water
Seller Treatmnt Cd:	-	Seller Trt Dsc:	-
Submsn Status Cd:	Y	Sub Stat Dsc:	Reported and accepted

Wells and Additional Sources Detail Report

Subms Sts Cd Vio:	Y	Pop Srvd Cnt:	25
Is Grant Eligible:	No	Srv Cnctn Cnt:	0
Outstndng Perfm:	-	Seller PWSID:	-
Outstndng Perf Dt:	-	Sllr PWS Nm:	-
Schl or Dycare:	No	CDS ID:	-
Source Treated Ind:	-	Country Code:	US
Src Wtr Protected:	-	Cntry Nm BTP:	-
Src Wtr Prot Dt:	-	State Code:	CA
NPM Candidate:	No	State Fac ID:	-
Is Wholesaler:	No	Sub Quarter:	1
Submission Year:	2016	Validity Ind:	Yes
Submission Yr Qtr:	2016Q1		

--Details--

Treatment ID:	4
Treatment Process Code:	348
Treatment Process:	Filtered
Treatment Objective Code:	P
Treatment Objective:	Particulate removal
Treatment Plant City:	-
Treatment Plant State:	-
Treatment Plant Addr 1:	-
Treatment Plant Addr 2:	-
Treatment Plant Zip Code:	-
Treatment Comments:	-

Treatment ID:	11
Treatment Process Code:	461
Treatment Process:	Chlorination (FRDS-1.5)
Treatment Objective Code:	D
Treatment Objective:	Disinfection
Treatment Plant City:	-
Treatment Plant State:	-
Treatment Plant Addr 1:	-
Treatment Plant Addr 2:	-
Treatment Plant Zip Code:	-
Treatment Comments:	-

Treatment ID:	5
Treatment Process Code:	473
Treatment Process:	Converted (FRDS-1.5)
Treatment Objective Code:	C
Treatment Objective:	Corrosion control
Treatment Plant City:	-
Treatment Plant State:	-
Treatment Plant Addr 1:	-

Wells and Additional Sources Detail Report

Treatment Plant Addr 2: -
 Treatment Plant Zip Code: -
 Treatment Comments: -

Map Key	Direction	Distance (mi)	Distance (ft)	Elevation (ft)	DB
2	NE	0.48	2,539.22	830.34	SDWIS

PWS ID:	CA1910124	Pop Cat 11:	100,001-250,000
Facility ID:	33	Pop Cat 11 Cd:	8
Facility Name:	MWD CONNECTION, P-1 - TREATED	Pop Cat 2:	10,000+
EPA Region Code:	09	Pop Cat 2 Cd:	2
EPA Region:	Region 9	Pop Cat 3:	3,301-50,000
Season Begin Date:	-	Pop Cat 3 Cd:	3
Season End Date:	-	Pop Cat 4:	100K+
Deactivation Date:	-	Pop Cat 4 Cd:	4
Fac Deactvtn Dt:	-	Pop Cat 5:	>100,000
First Rptd Dt:	22-MAR-79	Pop Cat 5 Cd:	5
Last Rptd Date:	18-DEC-13	ORG Name:	KWAN, SHAN
Primacy Agency:	California	Admin Name:	KWAN, SHAN
Is Source Ind:	Yes	Phone No:	626-744-4416
Facility Type Cd:	CC	Phone Ext No:	-
Facility Type Desc:	Consecutive Connection	Alt Phone No:	-
Activity Status Cd:	A	Fax No:	626-744-4670
Activity Status:	Active	Email Addr:	SKWAN@CITYOFPASADENA.NET
Availability Code:	P	Avlblty Desc:	Permanent
Water Type Code:	SW	Wtr Tp Desc:	Surface water
DBPR Schd Ctg Cd:	-	DBPR Schd Ctg:	-
Facility Activity Cd:	A	Fac Activity:	Active
Filtrtn Status Cd:	-	Filt Stat Desc:	-
GW or SW Code:	SW	GW or SS:	Surface water
LT2 Sch Ctgy Cd:	-	LT2 Sched Ctg:	-
Owner Type Code:	L	Owner Type:	Local government
PWS Type Code:	CWS	PWS Type:	Community water system
Primcy Agency Cd:	CA	Primacy Type:	State
Primary Source Cd:	SW	Primary Srce:	Surface water
Seller Treatmnt Cd:	U	Seller Trt Dsc:	Unknown
Submsn Status Cd:	Y	Sub Stat Dsc:	Unreported
Subms Sts Cd Vio:	U	Pop Srvd Cnt:	161,259
Is Grant Eligible:	Yes	Srv Cnctn Cnt:	37355
Outstndng Perfrm:	-	Seller PWSID:	CA1910087
Outstndng Perf Dt:	-	Sllr PWS Nm:	-
Schl or Dycare:	No	CDS ID:	-
Source Treated Ind:	U	Country Code:	US
Src Wtr Protected:	-	Cntry Nm BTP:	-
Src Wtr Prot Dt:	-	State Code:	CA
NPM Candidate:	Yes	State Fac ID:	-

Wells and Additional Sources Detail Report

Is Wholesaler:	No	Sub Quarter:	4
Submission Year:	2013	Validity Ind:	No
Submission Yr Qtr:	2013Q4		

--Details--

Treatment ID:	-
Treatment Process Code:	-
Treatment Process:	-
Treatment Objective Code:	-
Treatment Objective:	-
Treatment Plant City:	-
Treatment Plant State:	-
Treatment Plant Addr 1:	-
Treatment Plant Addr 2:	-
Treatment Plant Zip Code:	-
Treatment Comments:	-

Map Key	Direction	Distance (mi)	Distance (ft)	Elevation (ft)	DB
2	NE	0.48	2,539.22	830.34	SDWIS

PWS ID:	CA1910412	Pop Cat 11:	<=100
Facility ID:	1	Pop Cat 11 Cd:	1
Facility Name:	WELL	Pop Cat 2:	<10,000
EPA Region Code:	09	Pop Cat 2 Cd:	1
EPA Region:	Region 9	Pop Cat 3:	<=3300
Season Begin Date:	01-01	Pop Cat 3 Cd:	1
Season End Date:	12-31	Pop Cat 4:	<10K
Deactivation Date:	01-NOV-93	Pop Cat 4 Cd:	1
Fac Deactvtn Dt:	01-NOV-93	Pop Cat 5:	<=500
First Rptd Dt:	22-MAR-79	Pop Cat 5 Cd:	1
Last Rptd Date:	24-JUL-95	ORG Name:	-
Primacy Agency:	California	Admin Name:	USFS ANGELES NF
Is Source Ind:	Yes	Phone No:	-
Facility Type Cd:	WL	Phone Ext No:	-
Facility Type Desc:	Well	Alt Phone No:	-
Activity Status Cd:	I	Fax No:	-
Activity Status:	Inactive	Email Addr:	-
Availability Code:	P	Avlblty Desc:	Permanent
Water Type Code:	GW	Wtr Tp Desc:	Ground water
DBPR Schd Ctg Cd:	-	DBPR Schd Ctg:	-
Facility Activity Cd:	I	Fac Activity:	Inactive
Filtrtn Status Cd:	-	Filt Stat Desc:	-
GW or SW Code:	GW	GW or SS:	Groundwater
LT2 Sch Ctgy Cd:	-	LT2 Sched Ctg:	-
Owner Type Code:	F	Owner Type:	Federal government
PWS Type Code:	TNCWS	PWS Type:	Transient non-community system

Wells and Additional Sources Detail Report

Primacy Agency Cd:	CA	Primacy Type:	State
Primary Source Cd:	GW	Primary Srce:	Ground water
Seller Treatmnt Cd:	-	Seller Trt Dsc:	-
Submsn Status Cd:	Y	Sub Stat Dsc:	Reported and accepted
Subms Sts Cd Vio:	Y	Pop Srvd Cnt:	25
Is Grant Eligible:	No	Srv Cnctn Cnt:	0
Outstndng Perfrm:	-	Seller PWSID:	-
Outstndng Perf Dt:	-	Sllr PWS Nm:	-
Schl or Dycare:	No	CDS ID:	-
Source Treated Ind:	Y	Country Code:	US
Src Wtr Protected:	-	Cntry Nm BTP:	-
Src Wtr Prot Dt:	-	State Code:	CA
NPM Candidate:	No	State Fac ID:	-
Is Wholesaler:	No	Sub Quarter:	1
Submission Year:	2016	Validity Ind:	Yes
Submission Yr Qtr:	2016Q1		

--Details--

Treatment ID:	-
Treatment Process Code:	-
Treatment Process:	-
Treatment Objective Code:	-
Treatment Objective:	-
Treatment Plant City:	-
Treatment Plant State:	-
Treatment Plant Addr 1:	-
Treatment Plant Addr 2:	-
Treatment Plant Zip Code:	-
Treatment Comments:	-

Map Key	Direction	Distance (mi)	Distance (ft)	Elevation (ft)	DB
2	NE	0.48	2,539.22	830.34	SDWIS

PWS ID:	CA1910452	Pop Cat 11:	<=100
Facility ID:	1	Pop Cat 11 Cd:	1
Facility Name:	WELL	Pop Cat 2:	<10,000
EPA Region Code:	09	Pop Cat 2 Cd:	1
EPA Region:	Region 9	Pop Cat 3:	<=3300
Season Begin Date:	01-01	Pop Cat 3 Cd:	1
Season End Date:	12-31	Pop Cat 4:	<10K
Deactivation Date:	01-NOV-93	Pop Cat 4 Cd:	1
Fac Deactvtn Dt:	01-NOV-93	Pop Cat 5:	<=500
First Rptd Dt:	22-MAR-79	Pop Cat 5 Cd:	1
Last Rptd Date:	24-JUL-95	ORG Name:	-
Primacy Agency:	California	Admin Name:	USFS ANGELES NF
Is Source Ind:	Yes	Phone No:	-

Wells and Additional Sources Detail Report

Facility Type Cd:	WL	Phone Ext No:	-
Facility Type Desc:	Well	Alt Phone No:	-
Activity Status Cd:	I	Fax No:	-
Activity Status:	Inactive	Email Addr:	-
Availability Code:	P	Avlblty Desc:	Permanent
Water Type Code:	GW	Wtr Tp Desc:	Ground water
DBPR Schd Ctg Cd:	-	DBPR Schd Ctg:	-
Facility Activity Cd:	I	Fac Activity:	Inactive
Filtrtn Status Cd:	-	Filt Stat Desc:	-
GW or SW Code:	GW	GW or SS:	Groundwater
LT2 Sch Ctgry Cd:	-	LT2 Sched Ctg:	-
Owner Type Code:	F	Owner Type:	Federal government
PWS Type Code:	TNCWS	PWS Type:	Transient non-community system
Primcy Agency Cd:	CA	Primacy Type:	State
Primary Source Cd:	GW	Primary Srce:	Ground water
Seller Treatmnt Cd:	-	Seller Trt Dsc:	-
Submsn Status Cd:	Y	Sub Stat Dsc:	Reported and accepted
Subms Sts Cd Vio:	Y	Pop Srvd Cnt:	25
Is Grant Eligible:	No	Svc Cnctn Cnt:	0
Outstndng Perfrm:	-	Seller PWSID:	-
Outstndng Perf Dt:	-	Sllr PWS Nm:	-
Schl or Dycare:	No	CDS ID:	-
Source Treated Ind:	Y	Country Code:	US
Src Wtr Protected:	-	Cntry Nm BTP:	-
Src Wtr Prot Dt:	-	State Code:	CA
NPM Candidate:	No	State Fac ID:	-
Is Wholesaler:	No	Sub Quarter:	1
Submission Year:	2016	Validity Ind:	Yes
Submission Yr Qtr:	2016Q1		

--Details--

Treatment ID:	-
Treatment Process Code:	-
Treatment Process:	-
Treatment Objective Code:	-
Treatment Objective:	-
Treatment Plant City:	-
Treatment Plant State:	-
Treatment Plant Addr 1:	-
Treatment Plant Addr 2:	-
Treatment Plant Zip Code:	-
Treatment Comments:	-

Map Key	Direction	Distance (mi)	Distance (ft)	Elevation (ft)	DB
2	NE	0.48	2,539.22	830.34	SDWIS

Wells and Additional Sources Detail Report

PWS ID:	CA1910124	Pop Cat 11:	100,001-250,000
Facility ID:	9304	Pop Cat 11 Cd:	8
Facility Name:	CRAIG-STANDBY	Pop Cat 2:	10,000+
EPA Region Code:	09	Pop Cat 2 Cd:	2
EPA Region:	Region 9	Pop Cat 3:	3,301-50,000
Season Begin Date:	-	Pop Cat 3 Cd:	3
Season End Date:	-	Pop Cat 4:	100K+
Deactivation Date:	-	Pop Cat 4 Cd:	4
Fac Deactvtn Dt:	-	Pop Cat 5:	>100,000
First Rptd Dt:	22-MAR-79	Pop Cat 5 Cd:	5
Last Rptd Date:	01-APR-16	ORG Name:	KWAN, SHAN
Primacy Agency:	California	Admin Name:	KWAN, SHAN
Is Source Ind:	Yes	Phone No:	626-744-4416
Facility Type Cd:	WL	Phone Ext No:	-
Facility Type Desc:	Well	Alt Phone No:	-
Activity Status Cd:	A	Fax No:	626-744-4670
Activity Status:	Active	Email Addr:	SKWAN@CITYOFPASADENA.NE T
Availability Code:	E	Avlblty Desc:	Emergency
Water Type Code:	GW	Wtr Tp Desc:	Ground water
DBPR Schd Ctg Cd:	-	DBPR Schd Ctg:	-
Facility Activity Cd:	A	Fac Activity:	Active
Filtrtn Status Cd:	-	Filt Stat Desc:	-
GW or SW Code:	SW	GW or SS:	Surface water
LT2 Sch Ctgy Cd:	-	LT2 Sched Ctg:	-
Owner Type Code:	L	Owner Type:	Local government
PWS Type Code:	CWS	PWS Type:	Community water system
Primcy Agency Cd:	CA	Primacy Type:	State
Primary Source Cd:	SWP	Primary Srce:	Surface water purchased
Seller Treatmnt Cd:	-	Seller Trt Dsc:	-
Submsn Status Cd:	Y	Sub Stat Dsc:	Reported and accepted
Subms Sts Cd Vio:	Y	Pop Srvd Cnt:	165,740
Is Grant Eligible:	Yes	Srv Cnctn Cnt:	36314
Outstndng Perfrm:	-	Seller PWSID:	-
Outstndng Perf Dt:	-	Sllr PWS Nm:	-
Schl or Dycare:	No	CDS ID:	-
Source Treated Ind:	Y	Country Code:	US
Src Wtr Protected:	-	Cntry Nm BTP:	-
Src Wtr Prot Dt:	-	State Code:	CA
NPM Candidate:	Yes	State Fac ID:	007
Is Wholesaler:	No	Sub Quarter:	1
Submission Year:	2016	Validity Ind:	Yes
Submission Yr Qtr:	2016Q1		

--Details--

Treatment ID:	-
Treatment Process Code:	-
Treatment Process:	-

Wells and Additional Sources Detail Report

Treatment Objective -
 Code:
 Treatment Objective: -
 Treatment Plant City: -
 Treatment Plant State: -
 Treatment Plant Addr 1: -
 Treatment Plant Addr 2: -
 Treatment Plant Zip Code: -
 Treatment Comments: -

Map Key	Direction	Distance (mi)	Distance (ft)	Elevation (ft)	DB
2	NE	0.48	2,539.22	830.34	SDWIS

PWS ID:	CA1910124	Pop Cat 11:	100,001-250,000
Facility ID:	22	Pop Cat 11 Cd:	8
Facility Name:	WINDSOR	Pop Cat 2:	10,000+
EPA Region Code:	09	Pop Cat 2 Cd:	2
EPA Region:	Region 9	Pop Cat 3:	3,301-50,000
Season Begin Date:	-	Pop Cat 3 Cd:	3
Season End Date:	-	Pop Cat 4:	100K+
Deactivation Date:	-	Pop Cat 4 Cd:	4
Fac Deactvtn Dt:	-	Pop Cat 5:	>100,000
First Rptd Dt:	22-MAR-79	Pop Cat 5 Cd:	5
Last Rptd Date:	18-DEC-13	ORG Name:	KWAN, SHAN
Primacy Agency:	California	Admin Name:	KWAN, SHAN
Is Source Ind:	Yes	Phone No:	626-744-4416
Facility Type Cd:	WL	Phone Ext No:	-
Facility Type Desc:	Well	Alt Phone No:	-
Activity Status Cd:	A	Fax No:	626-744-4670
Activity Status:	Active	Email Addr:	SKWAN@CITYOFPASADENA.NE T
Availability Code:	P	Avlblty Desc:	Permanent
Water Type Code:	GW	Wtr Tp Desc:	Ground water
DBPR Schd Ctg Cd:	-	DBPR Schd Ctg:	-
Facility Activity Cd:	A	Fac Activity:	Active
Filtrtn Status Cd:	-	Filt Stat Desc:	-
GW or SW Code:	SW	GW or SS:	Surface water
LT2 Sch Ctgy Cd:	-	LT2 Sched Ctg:	-
Owner Type Code:	L	Owner Type:	Local government
PWS Type Code:	CWS	PWS Type:	Community water system
Primcy Agency Cd:	CA	Primacy Type:	State
Primary Source Cd:	SW	Primary Srce:	Surface water
Seller Treatmnt Cd:	-	Seller Trt Dsc:	-
Submsn Status Cd:	Y	Sub Stat Dsc:	Unreported
Subms Sts Cd Vio:	U	Pop Srvd Cnt:	161,259
Is Grant Eligible:	Yes	Srv Cnctn Cnt:	37355
Outstndng Perfrm:	-	Seller PWSID:	-
Outstndng Perf Dt:	-	Sllr PWS Nm:	-

Wells and Additional Sources Detail Report

Schl or Dycare:	No	CDS ID:	-
Source Treated Ind:	U	Country Code:	US
Src Wtr Protected:	-	Cntry Nm BTP:	-
Src Wtr Prot Dt:	-	State Code:	CA
NPM Candidate:	Yes	State Fac ID:	-
Is Wholesaler:	No	Sub Quarter:	4
Submission Year:	2013	Validity Ind:	No
Submission Yr Qtr:	2013Q4		

--Details--

Treatment ID: -
 Treatment Process Code: -
 Treatment Process: -
 Treatment Objective Code: -
 Treatment Objective: -
 Treatment Plant City: -
 Treatment Plant State: -
 Treatment Plant Addr 1: -
 Treatment Plant Addr 2: -
 Treatment Plant Zip Code: -
 Treatment Comments: -

Map Key	Direction	Distance (mi)	Distance (ft)	Elevation (ft)	DB
2	NE	0.48	2,539.22	830.34	SDWIS

PWS ID:	CA1910124	Pop Cat 11:	100,001-250,000
Facility ID:	28407	Pop Cat 11 Cd:	8
Facility Name:	OHIO 05 - MONITORING SITE	Pop Cat 2:	10,000+
EPA Region Code:	09	Pop Cat 2 Cd:	2
EPA Region:	Region 9	Pop Cat 3:	3,301-50,000
Season Begin Date:	-	Pop Cat 3 Cd:	3
Season End Date:	-	Pop Cat 4:	100K+
Deactivation Date:	-	Pop Cat 4 Cd:	4
Fac Deactvtn Dt:	-	Pop Cat 5:	>100,000
First Rptd Dt:	22-MAR-79	Pop Cat 5 Cd:	5
Last Rptd Date:	01-APR-16	ORG Name:	KWAN, SHAN
Primacy Agency:	California	Admin Name:	KWAN, SHAN
Is Source Ind:	No	Phone No:	626-744-4416
Facility Type Cd:	SS	Phone Ext No:	-
Facility Type Desc:	Sampling Station	Alt Phone No:	-
Activity Status Cd:	A	Fax No:	626-744-4670
Activity Status:	Active	Email Addr:	SKWAN@CITYOFPASADENA.NE T
Availability Code:	-	Avlblty Desc:	-
Water Type Code:	-	Wtr Tp Desc:	-
DBPR Schd Ctg Cd:	-	DBPR Schd Ctg:	-
Facility Activity Cd:	A	Fac Activity:	Active

Wells and Additional Sources Detail Report

Filtrtn Status Cd: -	Filt Stat Desc: -
GW or SW Code: SW	GW or SS: Surface water
LT2 Sch Ctgr Cd: -	LT2 Sched Ctg: -
Owner Type Code: L	Owner Type: Local government
PWS Type Code: CWS	PWS Type: Community water system
Primcy Agency Cd: CA	Primacy Type: State
Primary Source Cd: SWP	Primary Srce: Surface water purchased
Seller Treatmnt Cd: -	Seller Trt Dsc: -
Submsn Status Cd: Y	Sub Stat Dsc: Reported and accepted
Subms Sts Cd Vio: Y	Pop Srvd Cnt: 165,740
Is Grant Eligible: Yes	Srvc Cnctn Cnt: 36314
Outstndng Perfrm: -	Seller PWSID: -
Outstndng Perf Dt: -	Sllr PWS Nm: -
Schl or Dycare: No	CDS ID: -
Source Treated Ind: -	Country Code: US
Src Wtr Protected: -	Cntry Nm BTP: -
Src Wtr Prot Dt: -	State Code: CA
NPM Candidate: Yes	State Fac ID: 015
Is Wholesaler: No	Sub Quarter: 1
Submission Year: 2016	Validity Ind: Yes
Submission Yr Qtr: 2016Q1	

--Details--

Treatment ID: -
 Treatment Process Code: -
 Treatment Process: -
 Treatment Objective Code: -
 Treatment Objective: -
 Treatment Plant City: -
 Treatment Plant State: -
 Treatment Plant Addr 1: -
 Treatment Plant Addr 2: -
 Treatment Plant Zip Code: -
 Treatment Comments: -

Map Key	Direction	Distance (mi)	Distance (ft)	Elevation (ft)	DB
2	NE	0.48	2,539.22	830.34	SDWIS

PWS ID: CA1910408	Pop Cat 11: <=100
Facility ID: 1	Pop Cat 11 Cd: 1
Facility Name: WELL	Pop Cat 2: <10,000
EPA Region Code: 09	Pop Cat 2 Cd: 1
EPA Region: Region 9	Pop Cat 3: <=3300
Season Begin Date: 01-01	Pop Cat 3 Cd: 1
Season End Date: 12-31	Pop Cat 4: <10K
Deactivation Date: 01-NOV-93	Pop Cat 4 Cd: 1

Wells and Additional Sources Detail Report

Fac Deactivtn Dt:	01-NOV-93	Pop Cat 5:	<=500
First Rptd Dt:	22-MAR-79	Pop Cat 5 Cd:	1
Last Rptd Date:	24-JUL-95	ORG Name:	-
Primacy Agency:	California	Admin Name:	USFS ANGELES NF
Is Source Ind:	Yes	Phone No:	-
Facility Type Cd:	WL	Phone Ext No:	-
Facility Type Desc:	Well	Alt Phone No:	-
Activity Status Cd:	I	Fax No:	-
Activity Status:	Inactive	Email Addr:	-
Availability Code:	P	Avlblty Desc:	Permanent
Water Type Code:	GW	Wtr Tp Desc:	Ground water
DBPR Schd Ctg Cd:	-	DBPR Schd Ctg:	-
Facility Activity Cd:	I	Fac Activity:	Inactive
Filtrtn Status Cd:	-	Filt Stat Desc:	-
GW or SW Code:	GW	GW or SS:	Groundwater
LT2 Sch Ctgy Cd:	-	LT2 Sched Ctg:	-
Owner Type Code:	F	Owner Type:	Federal government
PWS Type Code:	TNCWS	PWS Type:	Transient non-community system
Primcy Agency Cd:	CA	Primacy Type:	State
Primary Source Cd:	GW	Primary Srce:	Ground water
Seller Treatmnt Cd:	-	Seller Trt Dsc:	-
Submsn Status Cd:	Y	Sub Stat Dsc:	Reported and accepted
Subms Sts Cd Vio:	Y	Pop Srvd Cnt:	25
Is Grant Eligible:	No	Srv Cnctn Cnt:	0
Outstndng Perfrm:	-	Seller PWSID:	-
Outstndng Perf Dt:	-	Sllr PWS Nm:	-
Schl or Dycare:	No	CDS ID:	-
Source Treated Ind:	Y	Country Code:	US
Src Wtr Protected:	-	Cntry Nm BTP:	-
Src Wtr Prot Dt:	-	State Code:	CA
NPM Candidate:	No	State Fac ID:	-
Is Wholesaler:	No	Sub Quarter:	1
Submission Year:	2016	Validity Ind:	Yes
Submission Yr Qtr:	2016Q1		

--Details--

Treatment ID:	-
Treatment Process Code:	-
Treatment Process:	-
Treatment Objective Code:	-
Treatment Objective:	-
Treatment Plant City:	-
Treatment Plant State:	-
Treatment Plant Addr 1:	-
Treatment Plant Addr 2:	-
Treatment Plant Zip Code:	-
Treatment Comments:	-

Wells and Additional Sources Detail Report

Map Key	Direction	Distance (mi)	Distance (ft)	Elevation (ft)	DB
2	NE	0.48	2,539.22	830.34	SDWIS

PWS ID:	CA1910451	Pop Cat 11:	<=100
Facility ID:	1T	Pop Cat 11 Cd:	1
Facility Name:	SPRING	Pop Cat 2:	<10,000
EPA Region Code:	09	Pop Cat 2 Cd:	1
EPA Region:	Region 9	Pop Cat 3:	<=3300
Season Begin Date:	01-01	Pop Cat 3 Cd:	1
Season End Date:	12-31	Pop Cat 4:	<10K
Deactivation Date:	01-NOV-93	Pop Cat 4 Cd:	1
Fac Deactivtn Dt:	01-NOV-93	Pop Cat 5:	<=500
First Rptd Dt:	22-MAR-79	Pop Cat 5 Cd:	1
Last Rptd Date:	24-JUL-95	ORG Name:	-
Primacy Agency:	California	Admin Name:	USFS ANGELES NF
Is Source Ind:	No	Phone No:	-
Facility Type Cd:	TP	Phone Ext No:	-
Facility Type Desc:	Treatment Plant	Alt Phone No:	-
Activity Status Cd:	I	Fax No:	-
Activity Status:	Inactive	Email Addr:	-
Availability Code:	P	Avlblty Desc:	Permanent
Water Type Code:	GW	Wtr Tp Desc:	Ground water
DBPR Schd Ctg Cd:	-	DBPR Schd Ctg:	-
Facility Activity Cd:	I	Fac Activity:	Inactive
Filtrtn Status Cd:	-	Filt Stat Desc:	-
GW or SW Code:	GW	GW or SS:	Groundwater
LT2 Sch Ctgry Cd:	-	LT2 Sched Ctg:	-
Owner Type Code:	F	Owner Type:	Federal government
PWS Type Code:	TNCWS	PWS Type:	Transient non-community system
Primcy Agency Cd:	CA	Primacy Type:	State
Primary Source Cd:	GW	Primary Srce:	Ground water
Seller Treatmnt Cd:	-	Seller Trt Dsc:	-
Submsn Status Cd:	Y	Sub Stat Dsc:	Reported and accepted
Subms Sts Cd Vio:	Y	Pop Srvd Cnt:	25
Is Grant Eligible:	No	Srv Cnctn Cnt:	0
Outstndng Perfrm:	-	Seller PWSID:	-
Outstndng Perf Dt:	-	Sllr PWS Nm:	-
Schl or Dycare:	No	CDS ID:	-
Source Treated Ind:	-	Country Code:	US
Src Wtr Protected:	-	Cntry Nm BTP:	-
Src Wtr Prot Dt:	-	State Code:	CA
NPM Candidate:	No	State Fac ID:	-
Is Wholesaler:	No	Sub Quarter:	1
Submission Year:	2016	Validity Ind:	Yes
Submission Yr Qtr:	2016Q1		

Wells and Additional Sources Detail Report

--Details--

Treatment ID: 4
 Treatment Process Code: 348
 Treatment Process: Filtered
 Treatment Objective Code: P
 Treatment Objective: Particulate removal
 Treatment Plant City: -
 Treatment Plant State: -
 Treatment Plant Addr 1: -
 Treatment Plant Addr 2: -
 Treatment Plant Zip Code: -
 Treatment Comments: -

Treatment ID: 11
 Treatment Process Code: 461
 Treatment Process: Chlorination (FRDS-1.5)
 Treatment Objective Code: D
 Treatment Objective: Disinfection
 Treatment Plant City: -
 Treatment Plant State: -
 Treatment Plant Addr 1: -
 Treatment Plant Addr 2: -
 Treatment Plant Zip Code: -
 Treatment Comments: -

Treatment ID: 5
 Treatment Process Code: 473
 Treatment Process: Converted (FRDS-1.5)
 Treatment Objective Code: C
 Treatment Objective: Corrosion control
 Treatment Plant City: -
 Treatment Plant State: -
 Treatment Plant Addr 1: -
 Treatment Plant Addr 2: -
 Treatment Plant Zip Code: -
 Treatment Comments: -

Map Key	Direction	Distance (mi)	Distance (ft)	Elevation (ft)	DB
2	NE	0.48	2,539.22	830.34	SDWIS

PWS ID:	CA1910416	Pop Cat 11:	<=100
Facility ID:	1	Pop Cat 11 Cd:	1
Facility Name:	SPRING	Pop Cat 2:	<10,000
EPA Region Code:	09	Pop Cat 2 Cd:	1

Wells and Additional Sources Detail Report

EPA Region:	Region 9	Pop Cat 3:	<=3300
Season Begin Date:	01-01	Pop Cat 3 Cd:	1
Season End Date:	12-31	Pop Cat 4:	<10K
Deactivation Date:	01-NOV-93	Pop Cat 4 Cd:	1
Fac Deactivtn Dt:	01-NOV-93	Pop Cat 5:	<=500
First Rptd Dt:	22-MAR-79	Pop Cat 5 Cd:	1
Last Rptd Date:	24-JUL-95	ORG Name:	-
Primacy Agency:	California	Admin Name:	USFS ANGELES NF
Is Source Ind:	Yes	Phone No:	-
Facility Type Cd:	WL	Phone Ext No:	-
Facility Type Desc:	Well	Alt Phone No:	-
Activity Status Cd:	I	Fax No:	-
Activity Status:	Inactive	Email Addr:	-
Availability Code:	P	Avlblty Desc:	Permanent
Water Type Code:	GW	Wtr Tp Desc:	Ground water
DBPR Schd Ctg Cd:	-	DBPR Schd Ctg:	-
Facility Activity Cd:	I	Fac Activity:	Inactive
Filtrtn Status Cd:	-	Filt Stat Desc:	-
GW or SW Code:	GW	GW or SS:	Groundwater
LT2 Sch Ctgry Cd:	-	LT2 Sched Ctg:	-
Owner Type Code:	F	Owner Type:	Federal government
PWS Type Code:	TNCWS	PWS Type:	Transient non-community system
Primcy Agency Cd:	CA	Primacy Type:	State
Primary Source Cd:	GW	Primary Srce:	Ground water
Seller Treatmnt Cd:	-	Seller Trt Dsc:	-
Submsn Status Cd:	Y	Sub Stat Dsc:	Reported and accepted
Subms Sts Cd Vio:	Y	Pop Srvd Cnt:	25
Is Grant Eligible:	No	Srv Cnctn Cnt:	0
Outstndng Perfrm:	-	Seller PWSID:	-
Outstndng Perf Dt:	-	Slr PWS Nm:	-
Schl or Dycare:	No	CDS ID:	-
Source Treated Ind:	Y	Country Code:	US
Src Wtr Protected:	-	Cntry Nm BTP:	-
Src Wtr Prot Dt:	-	State Code:	CA
NPM Candidate:	No	State Fac ID:	-
Is Wholesaler:	No	Sub Quarter:	1
Submission Year:	2016	Validity Ind:	Yes
Submission Yr Qtr:	2016Q1		

--Details--

Treatment ID:	-
Treatment Process Code:	-
Treatment Process:	-
Treatment Objective Code:	-
Treatment Objective:	-
Treatment Plant City:	-
Treatment Plant State:	-

Wells and Additional Sources Detail Report

Treatment Plant Addr 1: -
 Treatment Plant Addr 2: -
 Treatment Plant Zip Code: -
 Treatment Comments: -

Map Key	Direction	Distance (mi)	Distance (ft)	Elevation (ft)	DB
2	NE	0.48	2,539.22	830.34	SDWIS

PWS ID:	CA1910124	Pop Cat 11:	100,001-250,000
Facility ID:	CA1910124807	Pop Cat 11 Cd:	8
Facility Name:	SITE O1 - 1141 FOREST AVENUE - STG 2 DBP	Pop Cat 2:	10,000+
EPA Region Code:	09	Pop Cat 2 Cd:	2
EPA Region:	Region 9	Pop Cat 3:	3,301-50,000
Season Begin Date:	-	Pop Cat 3 Cd:	3
Season End Date:	-	Pop Cat 4:	100K+
Deactivation Date:	-	Pop Cat 4 Cd:	4
Fac Deactvtn Dt:	-	Pop Cat 5:	>100,000
First Rptd Dt:	22-MAR-79	Pop Cat 5 Cd:	5
Last Rptd Date:	18-DEC-13	ORG Name:	KWAN, SHAN
Primacy Agency:	California	Admin Name:	KWAN, SHAN
Is Source Ind:	Yes	Phone No:	626-744-4416
Facility Type Cd:	RS	Phone Ext No:	-
Facility Type Desc:	Reservoir	Alt Phone No:	-
Activity Status Cd:	A	Fax No:	626-744-4670
Activity Status:	Active	Email Addr:	SKWAN@CITYOFPASADENA.NE T
Availability Code:	P	Avlblty Desc:	Permanent
Water Type Code:	SW	Wtr Tp Desc:	Surface water
DBPR Schd Ctg Cd:	-	DBPR Schd Ctg:	-
Facility Activity Cd:	A	Fac Activity:	Active
Filtrtn Status Cd:	-	Filt Stat Desc:	-
GW or SW Code:	SW	GW or SS:	Surface water
LT2 Sch Ctgry Cd:	-	LT2 Sched Ctg:	-
Owner Type Code:	L	Owner Type:	Local government
PWS Type Code:	CWS	PWS Type:	Community water system
Primcy Agency Cd:	CA	Primacy Type:	State
Primary Source Cd:	SW	Primary Srce:	Surface water
Seller Treatmnt Cd:	-	Seller Trt Dsc:	-
Submsn Status Cd:	Y	Sub Stat Dsc:	Unreported
Subms Sts Cd Vio:	U	Pop Srvd Cnt:	161,259
Is Grant Eligible:	Yes	Srv Cnctn Cnt:	37355
Outstndng Perfrm:	-	Seller PWSID:	-
Outstndng Perf Dt:	-	Slr PWS Nm:	-
Schl or Dycare:	No	CDS ID:	-
Source Treated Ind:	-	Country Code:	US
Src Wtr Protected:	-	Cntry Nm BTP:	-
Src Wtr Prot Dt:	-	State Code:	CA

Wells and Additional Sources Detail Report

NPM Candidate:	Yes	State Fac ID:	-
Is Wholesaler:	No	Sub Quarter:	4
Submission Year:	2013	Validity Ind:	No
Submission Yr Qtr:	2013Q4		

--Details--

Treatment ID: -
 Treatment Process Code: -
 Treatment Process: -
 Treatment Objective Code: -
 Treatment Objective: -
 Treatment Plant City: -
 Treatment Plant State: -
 Treatment Plant Addr 1: -
 Treatment Plant Addr 2: -
 Treatment Plant Zip Code: -
 Treatment Comments: -

Map Key	Direction	Distance (mi)	Distance (ft)	Elevation (ft)	DB
2	NE	0.48	2,539.22	830.34	SDWIS

PWS ID:	CA1910124	Pop Cat 11:	100,001-250,000
Facility ID:	9300	Pop Cat 11 Cd:	8
Facility Name:	WELL 59	Pop Cat 2:	10,000+
EPA Region Code:	09	Pop Cat 2 Cd:	2
EPA Region:	Region 9	Pop Cat 3:	3,301-50,000
Season Begin Date:	-	Pop Cat 3 Cd:	3
Season End Date:	-	Pop Cat 4:	100K+
Deactivation Date:	-	Pop Cat 4 Cd:	4
Fac Deactivtn Dt:	-	Pop Cat 5:	>100,000
First Rptd Dt:	22-MAR-79	Pop Cat 5 Cd:	5
Last Rptd Date:	01-APR-16	ORG Name:	KWAN, SHAN
Primacy Agency:	California	Admin Name:	KWAN, SHAN
Is Source Ind:	Yes	Phone No:	626-744-4416
Facility Type Cd:	WL	Phone Ext No:	-
Facility Type Desc:	Well	Alt Phone No:	-
Activity Status Cd:	A	Fax No:	626-744-4670
Activity Status:	Active	Email Addr:	SKWAN@CITYOFPASADENA.NE T
Availability Code:	P	Avlblty Desc:	Permanent
Water Type Code:	GW	Wtr Tp Desc:	Ground water
DBPR Schd Ctg Cd:	-	DBPR Schd Ctg:	-
Facility Activity Cd:	A	Fac Activity:	Active
Filtrtn Status Cd:	-	Filt Stat Desc:	-
GW or SW Code:	SW	GW or SS:	Surface water
LT2 Sch Ctgry Cd:	-	LT2 Sched Ctg:	-
Owner Type Code:	L	Owner Type:	Local government

Wells and Additional Sources Detail Report

PWS Type Code:	CWS	PWS Type:	Community water system
Primcy Agency Cd:	CA	Primacy Type:	State
Primary Source Cd:	SWP	Primary Srce:	Surface water purchased
Seller Treatmnt Cd:	-	Seller Trt Dsc:	-
Submsn Status Cd:	Y	Sub Stat Dsc:	Reported and accepted
Subms Sts Cd Vio:	Y	Pop Srvd Cnt:	165,740
Is Grant Eligible:	Yes	Srv Cnctn Cnt:	36314
Outstndng Perfrm:	-	Seller PWSID:	-
Outstndng Perf Dt:	-	Sllr PWS Nm:	-
Schl or Dycare:	No	CDS ID:	-
Source Treated Ind:	Y	Country Code:	US
Src Wtr Protected:	-	Cntry Nm BTP:	-
Src Wtr Prot Dt:	-	State Code:	CA
NPM Candidate:	Yes	State Fac ID:	047
Is Wholesaler:	No	Sub Quarter:	1
Submission Year:	2016	Validity Ind:	Yes
Submission Yr Qtr:	2016Q1		

--Details--

Treatment ID:	-
Treatment Process Code:	-
Treatment Process:	-
Treatment Objective Code:	-
Treatment Objective:	-
Treatment Plant City:	-
Treatment Plant State:	-
Treatment Plant Addr 1:	-
Treatment Plant Addr 2:	-
Treatment Plant Zip Code:	-
Treatment Comments:	-

Map Key	Direction	Distance (mi)	Distance (ft)	Elevation (ft)	DB
2	NE	0.48	2,539.22	830.34	SDWIS

PWS ID:	CA1910124	Pop Cat 11:	100,001-250,000
Facility ID:	CA1910124017	Pop Cat 11 Cd:	8
Facility Name:	SHELDON - INACTIVE	Pop Cat 2:	10,000+
EPA Region Code:	09	Pop Cat 2 Cd:	2
EPA Region:	Region 9	Pop Cat 3:	3,301-50,000
Season Begin Date:	-	Pop Cat 3 Cd:	3
Season End Date:	-	Pop Cat 4:	100K+
Deactivation Date:	-	Pop Cat 4 Cd:	4
Fac Deactvtn Dt:	01-JAN-01	Pop Cat 5:	>100,000
First Rptd Dt:	22-MAR-79	Pop Cat 5 Cd:	5
Last Rptd Date:	01-APR-16	ORG Name:	KWAN, SHAN
Primacy Agency:	California	Admin Name:	KWAN, SHAN

Wells and Additional Sources Detail Report

Is Source Ind:	Yes	Phone No:	626-744-4416
Facility Type Cd:	WL	Phone Ext No:	-
Facility Type Desc:	Well	Alt Phone No:	-
Activity Status Cd:	A	Fax No:	626-744-4670
Activity Status:	Active	Email Addr:	SKWAN@CITYOFPASADENA.NE T
Availability Code:	O	Avlblty Desc:	Other
Water Type Code:	GW	Wtr Tp Desc:	Ground water
DBPR Schd Ctg Cd:	-	DBPR Schd Ctg:	-
Facility Activity Cd:	I	Fac Activity:	Inactive
Filtrtn Status Cd:	-	Filt Stat Desc:	-
GW or SW Code:	SW	GW or SS:	Surface water
LT2 Sch Ctgry Cd:	-	LT2 Sched Ctg:	-
Owner Type Code:	L	Owner Type:	Local government
PWS Type Code:	CWS	PWS Type:	Community water system
Primcy Agency Cd:	CA	Primacy Type:	State
Primary Source Cd:	SWP	Primary Srce:	Surface water purchased
Seller Treatmnt Cd:	-	Seller Trt Dsc:	-
Submsn Status Cd:	Y	Sub Stat Dsc:	Reported and accepted
Subms Sts Cd Vio:	Y	Pop Srvd Cnt:	165,740
Is Grant Eligible:	Yes	Srv Cnctn Cnt:	36314
Outstndng Perfrm:	-	Seller PWSID:	-
Outstndng Perf Dt:	-	Slr PWS Nm:	-
Schl or Dycare:	No	CDS ID:	-
Source Treated Ind:	-	Country Code:	US
Src Wtr Protected:	-	Cntry Nm BTP:	-
Src Wtr Prot Dt:	-	State Code:	CA
NPM Candidate:	Yes	State Fac ID:	-
Is Wholesaler:	No	Sub Quarter:	1
Submission Year:	2016	Validity Ind:	Yes
Submission Yr Qtr:	2016Q1		

--Details--

Treatment ID:	-
Treatment Process Code:	-
Treatment Process:	-
Treatment Objective Code:	-
Treatment Objective:	-
Treatment Plant City:	-
Treatment Plant State:	-
Treatment Plant Addr 1:	-
Treatment Plant Addr 2:	-
Treatment Plant Zip Code:	-
Treatment Comments:	-

Map Key	Direction	Distance (mi)	Distance (ft)	Elevation (ft)	DB
2	NE	0.48	2,539.22	830.34	SDWIS

Wells and Additional Sources Detail Report

PWS ID:	CA1910124	Pop Cat 11:	100,001-250,000
Facility ID:	CA1910124037	Pop Cat 11 Cd:	8
Facility Name:	MWD CONNECTION, P-5 - TREATED	Pop Cat 2:	10,000+
EPA Region Code:	09	Pop Cat 2 Cd:	2
EPA Region:	Region 9	Pop Cat 3:	3,301-50,000
Season Begin Date:	-	Pop Cat 3 Cd:	3
Season End Date:	-	Pop Cat 4:	100K+
Deactivation Date:	-	Pop Cat 4 Cd:	4
Fac Deactivtn Dt:	-	Pop Cat 5:	>100,000
First Rptd Dt:	22-MAR-79	Pop Cat 5 Cd:	5
Last Rptd Date:	18-DEC-13	ORG Name:	KWAN, SHAN
Primacy Agency:	California	Admin Name:	KWAN, SHAN
Is Source Ind:	Yes	Phone No:	626-744-4416
Facility Type Cd:	CC	Phone Ext No:	-
Facility Type Desc:	Consecutive Connection	Alt Phone No:	-
Activity Status Cd:	A	Fax No:	626-744-4670
Activity Status:	Active	Email Addr:	SKWAN@CITYOFPASADENA.NET
Availability Code:	P	Avlblty Desc:	Permanent
Water Type Code:	SW	Wtr Tp Desc:	Surface water
DBPR Schd Ctg Cd:	-	DBPR Schd Ctg:	-
Facility Activity Cd:	A	Fac Activity:	Active
Filtrtn Status Cd:	-	Filt Stat Desc:	-
GW or SW Code:	SW	GW or SS:	Surface water
LT2 Sch Ctgry Cd:	-	LT2 Sched Ctg:	-
Owner Type Code:	L	Owner Type:	Local government
PWS Type Code:	CWS	PWS Type:	Community water system
Primcy Agency Cd:	CA	Primacy Type:	State
Primary Source Cd:	SW	Primary Srce:	Surface water
Seller Treatmnt Cd:	N	Seller Trt Dsc:	Not treated
Submsn Status Cd:	Y	Sub Stat Dsc:	Unreported
Subms Sts Cd Vio:	U	Pop Srvd Cnt:	161,259
Is Grant Eligible:	Yes	Srv Cnctn Cnt:	37355
Outstndng Perfrm:	-	Seller PWSID:	CA1910087
Outstndng Perf Dt:	-	Slir PWS Nm:	-
Schl or Dycare:	No	CDS ID:	-
Source Treated Ind:	-	Country Code:	US
Src Wtr Protected:	-	Cntry Nm BTP:	-
Src Wtr Prot Dt:	-	State Code:	CA
NPM Candidate:	Yes	State Fac ID:	-
Is Wholesaler:	No	Sub Quarter:	4
Submission Year:	2013	Validity Ind:	No
Submission Yr Qtr:	2013Q4		

--Details--

Treatment ID: -

Wells and Additional Sources Detail Report

Treatment Process Code: -
 Treatment Process: -
 Treatment Objective Code: -
 Treatment Objective: -
 Treatment Plant City: -
 Treatment Plant State: -
 Treatment Plant Addr 1: -
 Treatment Plant Addr 2: -
 Treatment Plant Zip Code: -
 Treatment Comments: -

Map Key	Direction	Distance (mi)	Distance (ft)	Elevation (ft)	DB
2	NE	0.48	2,539.22	830.34	SDWIS

PWS ID:	CA1910124	Pop Cat 11:	100,001-250,000
Facility ID:	10	Pop Cat 11 Cd:	8
Facility Name:	GARFIELD	Pop Cat 2:	10,000+
EPA Region Code:	09	Pop Cat 2 Cd:	2
EPA Region:	Region 9	Pop Cat 3:	3,301-50,000
Season Begin Date:	-	Pop Cat 3 Cd:	3
Season End Date:	-	Pop Cat 4:	100K+
Deactivation Date:	-	Pop Cat 4 Cd:	4
Fac Deactivtn Dt:	-	Pop Cat 5:	>100,000
First Rptd Dt:	22-MAR-79	Pop Cat 5 Cd:	5
Last Rptd Date:	18-DEC-13	ORG Name:	KWAN, SHAN
Primacy Agency:	California	Admin Name:	KWAN, SHAN
Is Source Ind:	Yes	Phone No:	626-744-4416
Facility Type Cd:	WL	Phone Ext No:	-
Facility Type Desc:	Well	Alt Phone No:	-
Activity Status Cd:	A	Fax No:	626-744-4670
Activity Status:	Active	Email Addr:	SKWAN@CITYOFPASADENA.NE T
Availability Code:	P	Avlblty Desc:	Permanent
Water Type Code:	GW	Wtr Tp Desc:	Ground water
DBPR Schd Ctg Cd:	-	DBPR Schd Ctg:	-
Facility Activity Cd:	A	Fac Activity:	Active
Filtrtn Status Cd:	-	Filt Stat Desc:	-
GW or SW Code:	SW	GW or SS:	Surface water
LT2 Sch Ctgry Cd:	-	LT2 Sched Ctg:	-
Owner Type Code:	L	Owner Type:	Local government
PWS Type Code:	CWS	PWS Type:	Community water system
Primcy Agency Cd:	CA	Primacy Type:	State
Primary Source Cd:	SW	Primary Srce:	Surface water
Seller Treatmnt Cd:	-	Seller Trt Dsc:	-
Submsn Status Cd:	Y	Sub Stat Dsc:	Unreported
Subms Sts Cd Vio:	U	Pop Srvd Cnt:	161,259
Is Grant Eligible:	Yes	Srv Cnctn Cnt:	37355

Wells and Additional Sources Detail Report

Outstndng Perfrm:	-	Seller PWSID:	-
Outstndng Perf Dt:	-	Slr PWS Nm:	-
Schl or Dycare:	No	CDS ID:	-
Source Treated Ind:	U	Country Code:	US
Src Wtr Protected:	-	Cntry Nm BTP:	-
Src Wtr Prot Dt:	-	State Code:	CA
NPM Candidate:	Yes	State Fac ID:	-
Is Wholesaler:	No	Sub Quarter:	4
Submission Year:	2013	Validity Ind:	No
Submission Yr Qtr:	2013Q4		

--Details--

Treatment ID: -
 Treatment Process Code: -
 Treatment Process: -
 Treatment Objective Code: -
 Treatment Objective: -
 Treatment Plant City: -
 Treatment Plant State: -
 Treatment Plant Addr 1: -
 Treatment Plant Addr 2: -
 Treatment Plant Zip Code: -
 Treatment Comments: -

Map Key	Direction	Distance (mi)	Distance (ft)	Elevation (ft)	DB
2	NE	0.48	2,539.22	830.34	SDWIS

PWS ID:	CA1910124	Pop Cat 11:	100,001-250,000
Facility ID:	12	Pop Cat 11 Cd:	8
Facility Name:	JOURDAN - INACTIVE	Pop Cat 2:	10,000+
EPA Region Code:	09	Pop Cat 2 Cd:	2
EPA Region:	Region 9	Pop Cat 3:	3,301-50,000
Season Begin Date:	-	Pop Cat 3 Cd:	3
Season End Date:	-	Pop Cat 4:	100K+
Deactivation Date:	-	Pop Cat 4 Cd:	4
Fac Deactvtn Dt:	-	Pop Cat 5:	>100,000
First Rptd Dt:	22-MAR-79	Pop Cat 5 Cd:	5
Last Rptd Date:	18-DEC-13	ORG Name:	KWAN, SHAN
Primacy Agency:	California	Admin Name:	KWAN, SHAN
Is Source Ind:	Yes	Phone No:	626-744-4416
Facility Type Cd:	WL	Phone Ext No:	-
Facility Type Desc:	Well	Alt Phone No:	-
Activity Status Cd:	A	Fax No:	626-744-4670
Activity Status:	Active	Email Addr:	SKWAN@CITYOFPASADENA.NET
Availability Code:	O	Avlblty Desc:	Other
Water Type Code:	GW	Wtr Tp Desc:	Ground water

Wells and Additional Sources Detail Report

DBPR Schd Ctg Cd: -	DBPR Schd Ctg: -
Facility Activity Cd: A	Fac Activity: Active
Filtrtn Status Cd: -	Filt Stat Desc: -
GW or SW Code: SW	GW or SS: Surface water
LT2 Sch Ctgry Cd: -	LT2 Sched Ctg: -
Owner Type Code: L	Owner Type: Local government
PWS Type Code: CWS	PWS Type: Community water system
Primcy Agency Cd: CA	Primacy Type: State
Primary Source Cd: SW	Primary Srce: Surface water
Seller Treatmnt Cd: -	Seller Trt Dsc: -
Submsn Status Cd: Y	Sub Stat Dsc: Unreported
Subms Sts Cd Vio: U	Pop Srvd Cnt: 161,259
Is Grant Eligible: Yes	Srv Cnctn Cnt: 37355
Outstndng Perfrm: -	Seller PWSID: -
Outstndng Perf Dt: -	Sllr PWS Nm: -
Schl or Dycare: No	CDS ID: -
Source Treated Ind: U	Country Code: US
Src Wtr Protected: -	Cntry Nm BTP: -
Src Wtr Prot Dt: -	State Code: CA
NPM Candidate: Yes	State Fac ID: -
Is Wholesaler: No	Sub Quarter: 4
Submission Year: 2013	Validity Ind: No
Submission Yr Qtr: 2013Q4	

--Details--

Treatment ID: -
 Treatment Process Code: -
 Treatment Process: -
 Treatment Objective Code: -
 Treatment Objective: -
 Treatment Plant City: -
 Treatment Plant State: -
 Treatment Plant Addr 1: -
 Treatment Plant Addr 2: -
 Treatment Plant Zip Code: -
 Treatment Comments: -

Map Key	Direction	Distance (mi)	Distance (ft)	Elevation (ft)	DB
2	NE	0.48	2,539.22	830.34	SDWIS

PWS ID: CA1910124	Pop Cat 11: 100,001-250,000
Facility ID: 26	Pop Cat 11 Cd: 8
Facility Name: AERATION - SOUTH TOWER - INFLUENT	Pop Cat 2: 10,000+
EPA Region Code: 09	Pop Cat 2 Cd: 2
EPA Region: Region 9	Pop Cat 3: 3,301-50,000
Season Begin Date: -	Pop Cat 3 Cd: 3

Wells and Additional Sources Detail Report

Season End Date: -	Pop Cat 4: 100K+
Deactivation Date: -	Pop Cat 4 Cd: 4
Fac Deactvtn Dt: -	Pop Cat 5: >100,000
First Rptd Dt: 22-MAR-79	Pop Cat 5 Cd: 5
Last Rptd Date: 18-DEC-13	ORG Name: KWAN, SHAN
Primacy Agency: California	Admin Name: KWAN, SHAN
Is Source Ind: Yes	Phone No: 626-744-4416
Facility Type Cd: WL	Phone Ext No: -
Facility Type Desc: Well	Alt Phone No: -
Activity Status Cd: A	Fax No: 626-744-4670
Activity Status: Active	Email Addr: SKWAN@CITYOFPASADENA.NE T
Availability Code: P	Avlblty Desc: Permanent
Water Type Code: GW	Wtr Tp Desc: Ground water
DBPR Schd Ctg Cd: -	DBPR Schd Ctg: -
Facility Activity Cd: A	Fac Activity: Active
Filtrtn Status Cd: -	Filt Stat Desc: -
GW or SW Code: SW	GW or SS: Surface water
LT2 Sch Ctgry Cd: -	LT2 Sched Ctg: -
Owner Type Code: L	Owner Type: Local government
PWS Type Code: CWS	PWS Type: Community water system
Primcy Agency Cd: CA	Primacy Type: State
Primary Source Cd: SW	Primary Srce: Surface water
Seller Treatmnt Cd: -	Seller Trt Dsc: -
Submsn Status Cd: Y	Sub Stat Dsc: Unreported
Subms Sts Cd Vio: U	Pop Srvd Cnt: 161,259
Is Grant Eligible: Yes	Srv Cnctn Cnt: 37355
Outstndng Perfrm: -	Seller PWSID: -
Outstndng Perf Dt: -	Sllr PWS Nm: -
Schl or Dycare: No	CDS ID: -
Source Treated Ind: U	Country Code: US
Src Wtr Protected: -	Cntry Nm BTP: -
Src Wtr Prot Dt: -	State Code: CA
NPM Candidate: Yes	State Fac ID: -
Is Wholesaler: No	Sub Quarter: 4
Submission Year: 2013	Validity Ind: No
Submission Yr Qtr: 2013Q4	

--Details--

Treatment ID:	-
Treatment Process Code:	-
Treatment Process:	-
Treatment Objective Code:	-
Treatment Objective:	-
Treatment Plant City:	-
Treatment Plant State:	-
Treatment Plant Addr 1:	-

Wells and Additional Sources Detail Report

Treatment Plant Addr 2: -
 Treatment Plant Zip Code: -
 Treatment Comments: -

Map Key	Direction	Distance (mi)	Distance (ft)	Elevation (ft)	DB
2	NE	0.48	2,539.22	830.34	SDWIS

PWS ID:	CA1910124	Pop Cat 11:	100,001-250,000
Facility ID:	28400	Pop Cat 11 Cd:	8
Facility Name:	JOHN L BEHNER WTP EFFLUENT - INACTIVE	Pop Cat 2:	10,000+
EPA Region Code:	09	Pop Cat 2 Cd:	2
EPA Region:	Region 9	Pop Cat 3:	3,301-50,000
Season Begin Date:	-	Pop Cat 3 Cd:	3
Season End Date:	-	Pop Cat 4:	100K+
Deactivation Date:	-	Pop Cat 4 Cd:	4
Fac Deactvtn Dt:	01-JUL-95	Pop Cat 5:	>100,000
First Rptd Dt:	22-MAR-79	Pop Cat 5 Cd:	5
Last Rptd Date:	01-APR-16	ORG Name:	KWAN, SHAN
Primacy Agency:	California	Admin Name:	KWAN, SHAN
Is Source Ind:	Yes	Phone No:	626-744-4416
Facility Type Cd:	IN	Phone Ext No:	-
Facility Type Desc:	Intake	Alt Phone No:	-
Activity Status Cd:	A	Fax No:	626-744-4670
Activity Status:	Active	Email Addr:	SKWAN@CITYOFPASADENA.NE T
Availability Code:	O	Avlblty Desc:	Other
Water Type Code:	SW	Wtr Tp Desc:	Surface water
DBPR Schd Ctg Cd:	-	DBPR Schd Ctg:	-
Facility Activity Cd:	I	Fac Activity:	Inactive
Filtrtn Status Cd:	-	Filt Stat Desc:	-
GW or SW Code:	SW	GW or SS:	Surface water
LT2 Sch Ctgy Cd:	-	LT2 Sched Ctg:	-
Owner Type Code:	L	Owner Type:	Local government
PWS Type Code:	CWS	PWS Type:	Community water system
Primcy Agency Cd:	CA	Primacy Type:	State
Primary Source Cd:	SWP	Primary Srce:	Surface water purchased
Seller Treatmnt Cd:	-	Seller Trt Dsc:	-
Submsn Status Cd:	Y	Sub Stat Dsc:	Reported and accepted
Subms Sts Cd Vio:	Y	Pop Srvd Cnt:	165,740
Is Grant Eligible:	Yes	Srv Cnctn Cnt:	36314
Outstndng Perfrm:	-	Seller PWSID:	-
Outstndng Perf Dt:	-	Sllr PWS Nm:	-
Schl or Dycare:	No	CDS ID:	-
Source Treated Ind:	N	Country Code:	US
Src Wtr Protected:	-	Cntry Nm BTP:	-
Src Wtr Prot Dt:	-	State Code:	CA
NPM Candidate:	Yes	State Fac ID:	011

Wells and Additional Sources Detail Report

Is Wholesaler:	No	Sub Quarter:	1
Submission Year:	2016	Validity Ind:	Yes
Submission Yr Qtr:	2016Q1		

--Details--

Treatment ID:	-
Treatment Process Code:	-
Treatment Process:	-
Treatment Objective Code:	-
Treatment Objective:	-
Treatment Plant City:	-
Treatment Plant State:	-
Treatment Plant Addr 1:	-
Treatment Plant Addr 2:	-
Treatment Plant Zip Code:	-
Treatment Comments:	-

Map Key	Direction	Distance (mi)	Distance (ft)	Elevation (ft)	DB
2	NE	0.48	2,539.22	830.34	SDWIS

PWS ID:	CA1910124	Pop Cat 11:	100,001-250,000
Facility ID:	45	Pop Cat 11 Cd:	8
Facility Name:	WELL 58	Pop Cat 2:	10,000+
EPA Region Code:	09	Pop Cat 2 Cd:	2
EPA Region:	Region 9	Pop Cat 3:	3,301-50,000
Season Begin Date:	-	Pop Cat 3 Cd:	3
Season End Date:	-	Pop Cat 4:	100K+
Deactivation Date:	-	Pop Cat 4 Cd:	4
Fac Deactvtn Dt:	-	Pop Cat 5:	>100,000
First Rptd Dt:	22-MAR-79	Pop Cat 5 Cd:	5
Last Rptd Date:	18-DEC-13	ORG Name:	KWAN, SHAN
Primacy Agency:	California	Admin Name:	KWAN, SHAN
Is Source Ind:	Yes	Phone No:	626-744-4416
Facility Type Cd:	WL	Phone Ext No:	-
Facility Type Desc:	Well	Alt Phone No:	-
Activity Status Cd:	A	Fax No:	626-744-4670
Activity Status:	Active	Email Addr:	SKWAN@CITYOFPASADENA.NE T
Availability Code:	P	Avlblty Desc:	Permanent
Water Type Code:	GW	Wtr Tp Desc:	Ground water
DBPR Schd Ctg Cd:	-	DBPR Schd Ctg:	-
Facility Activity Cd:	A	Fac Activity:	Active
Filtrtn Status Cd:	-	Filt Stat Desc:	-
GW or SW Code:	SW	GW or SS:	Surface water
LT2 Sch Ctgr Cd:	-	LT2 Sched Ctg:	-
Owner Type Code:	L	Owner Type:	Local government
PWS Type Code:	CWS	PWS Type:	Community water system

Wells and Additional Sources Detail Report

Primacy Agency Cd:	CA	Primacy Type:	State
Primary Source Cd:	SW	Primary Srce:	Surface water
Seller Treatmnt Cd:	-	Seller Trt Dsc:	-
Submsn Status Cd:	Y	Sub Stat Dsc:	Unreported
Subms Sts Cd Vio:	U	Pop Srvd Cnt:	161,259
Is Grant Eligible:	Yes	Srvc Cnctn Cnt:	37355
Outstndng Perfrm:	-	Seller PWSID:	-
Outstndng Perf Dt:	-	Slir PWS Nm:	-
Schl or Dycare:	No	CDS ID:	-
Source Treated Ind:	U	Country Code:	US
Src Wtr Protected:	-	Cntry Nm BTP:	-
Src Wtr Prot Dt:	-	State Code:	CA
NPM Candidate:	Yes	State Fac ID:	-
Is Wholesaler:	No	Sub Quarter:	4
Submission Year:	2013	Validity Ind:	No
Submission Yr Qtr:	2013Q4		

--Details--

Treatment ID:	-
Treatment Process Code:	-
Treatment Process:	-
Treatment Objective Code:	-
Treatment Objective:	-
Treatment Plant City:	-
Treatment Plant State:	-
Treatment Plant Addr 1:	-
Treatment Plant Addr 2:	-
Treatment Plant Zip Code:	-
Treatment Comments:	-

Map Key	Direction	Distance (mi)	Distance (ft)	Elevation (ft)	DB
2	NE	0.48	2,539.22	830.34	SDWIS

PWS ID:	CA1910124	Pop Cat 11:	100,001-250,000
Facility ID:	5	Pop Cat 11 Cd:	8
Facility Name:	CHAPMAN	Pop Cat 2:	10,000+
EPA Region Code:	09	Pop Cat 2 Cd:	2
EPA Region:	Region 9	Pop Cat 3:	3,301-50,000
Season Begin Date:	-	Pop Cat 3 Cd:	3
Season End Date:	-	Pop Cat 4:	100K+
Deactivation Date:	-	Pop Cat 4 Cd:	4
Fac Deactvtn Dt:	-	Pop Cat 5:	>100,000
First Rptd Dt:	22-MAR-79	Pop Cat 5 Cd:	5
Last Rptd Date:	18-DEC-13	ORG Name:	KWAN, SHAN
Primacy Agency:	California	Admin Name:	KWAN, SHAN
Is Source Ind:	Yes	Phone No:	626-744-4416

Wells and Additional Sources Detail Report

Facility Type Cd:	WL	Phone Ext No:	-
Facility Type Desc:	Well	Alt Phone No:	-
Activity Status Cd:	A	Fax No:	626-744-4670
Activity Status:	Active	Email Addr:	SKWAN@CITYOFPASADENA.NET
Availability Code:	P	Avlblty Desc:	Permanent
Water Type Code:	GW	Wtr Tp Desc:	Ground water
DBPR Schd Ctg Cd:	-	DBPR Schd Ctg:	-
Facility Activity Cd:	A	Fac Activity:	Active
Filtrtn Status Cd:	-	Filt Stat Desc:	-
GW or SW Code:	SW	GW or SS:	Surface water
LT2 Sch Ctgy Cd:	-	LT2 Sched Ctg:	-
Owner Type Code:	L	Owner Type:	Local government
PWS Type Code:	CWS	PWS Type:	Community water system
Primcy Agency Cd:	CA	Primacy Type:	State
Primary Source Cd:	SW	Primary Srce:	Surface water
Seller Treatmnt Cd:	-	Seller Trt Dsc:	-
Submsn Status Cd:	Y	Sub Stat Dsc:	Unreported
Subms Sts Cd Vio:	U	Pop Srvd Cnt:	161,259
Is Grant Eligible:	Yes	Srv Cnctn Cnt:	37355
Outstndng Perfrm:	-	Seller PWSID:	-
Outstndng Perf Dt:	-	Sllr PWS Nm:	-
Schl or Dycare:	No	CDS ID:	-
Source Treated Ind:	U	Country Code:	US
Src Wtr Protected:	-	Cntry Nm BTP:	-
Src Wtr Prot Dt:	-	State Code:	CA
NPM Candidate:	Yes	State Fac ID:	-
Is Wholesaler:	No	Sub Quarter:	4
Submission Year:	2013	Validity Ind:	No
Submission Yr Qtr:	2013Q4		

--Details--

Treatment ID:	-
Treatment Process Code:	-
Treatment Process:	-
Treatment Objective Code:	-
Treatment Objective:	-
Treatment Plant City:	-
Treatment Plant State:	-
Treatment Plant Addr 1:	-
Treatment Plant Addr 2:	-
Treatment Plant Zip Code:	-
Treatment Comments:	-

Map Key	Direction	Distance (mi)	Distance (ft)	Elevation (ft)	DB
2	NE	0.48	2,539.22	830.34	SDWIS

Wells and Additional Sources Detail Report

PWS ID:	CA1910124	Pop Cat 11:	100,001-250,000
Facility ID:	41	Pop Cat 11 Cd:	8
Facility Name:	GARFIELD - CHLORINATION	Pop Cat 2:	10,000+
EPA Region Code:	09	Pop Cat 2 Cd:	2
EPA Region:	Region 9	Pop Cat 3:	3,301-50,000
Season Begin Date:	-	Pop Cat 3 Cd:	3
Season End Date:	-	Pop Cat 4:	100K+
Deactivation Date:	-	Pop Cat 4 Cd:	4
Fac Deactvtn Dt:	-	Pop Cat 5:	>100,000
First Rptd Dt:	22-MAR-79	Pop Cat 5 Cd:	5
Last Rptd Date:	18-DEC-13	ORG Name:	KWAN, SHAN
Primacy Agency:	California	Admin Name:	KWAN, SHAN
Is Source Ind:	No	Phone No:	626-744-4416
Facility Type Cd:	TP	Phone Ext No:	-
Facility Type Desc:	Treatment Plant	Alt Phone No:	-
Activity Status Cd:	A	Fax No:	626-744-4670
Activity Status:	Active	Email Addr:	SKWAN@CITYOFPASADENA.NE T
Availability Code:	P	Avlblty Desc:	Permanent
Water Type Code:	-	Wtr Tp Desc:	-
DBPR Schd Ctg Cd:	-	DBPR Schd Ctg:	-
Facility Activity Cd:	A	Fac Activity:	Active
Filtrtn Status Cd:	-	Filt Stat Desc:	-
GW or SW Code:	SW	GW or SS:	Surface water
LT2 Sch Ctgy Cd:	-	LT2 Sched Ctg:	-
Owner Type Code:	L	Owner Type:	Local government
PWS Type Code:	CWS	PWS Type:	Community water system
Primcy Agency Cd:	CA	Primacy Type:	State
Primary Source Cd:	SW	Primary Srce:	Surface water
Seller Treatmnt Cd:	-	Seller Trt Dsc:	-
Submsn Status Cd:	Y	Sub Stat Dsc:	Unreported
Subms Sts Cd Vio:	U	Pop Srvd Cnt:	161,259
Is Grant Eligible:	Yes	Srv Cnctn Cnt:	37355
Outstndng Perfrm:	-	Seller PWSID:	-
Outstndng Perf Dt:	-	Sllr PWS Nm:	-
Schl or Dycare:	No	CDS ID:	-
Source Treated Ind:	-	Country Code:	US
Src Wtr Protected:	-	Cntry Nm BTP:	-
Src Wtr Prot Dt:	-	State Code:	CA
NPM Candidate:	Yes	State Fac ID:	-
Is Wholesaler:	No	Sub Quarter:	4
Submission Year:	2013	Validity Ind:	No
Submission Yr Qtr:	2013Q4		

--Details--

Treatment ID:	1
Treatment Process Code:	401
Treatment Process:	Gaseous Chlorination, Post

Wells and Additional Sources Detail Report

Treatment Objective Code: D
 Treatment Objective: Disinfection
 Treatment Plant City: -
 Treatment Plant State: -
 Treatment Plant Addr 1: -
 Treatment Plant Addr 2: -
 Treatment Plant Zip Code: -
 Treatment Comments: -

Map Key	Direction	Distance (mi)	Distance (ft)	Elevation (ft)	DB
2	NE	0.48	2,539.22	830.34	SDWIS

PWS ID:	CA1910124	Pop Cat 11:	100,001-250,000
Facility ID:	20330	Pop Cat 11 Cd:	8
Facility Name:	SHELDON - INACTIVE	Pop Cat 2:	10,000+
EPA Region Code:	09	Pop Cat 2 Cd:	2
EPA Region:	Region 9	Pop Cat 3:	3,301-50,000
Season Begin Date:	-	Pop Cat 3 Cd:	3
Season End Date:	-	Pop Cat 4:	100K+
Deactivation Date:	-	Pop Cat 4 Cd:	4
Fac Deactivtn Dt:	01-JUL-95	Pop Cat 5:	>100,000
First Rptd Dt:	22-MAR-79	Pop Cat 5 Cd:	5
Last Rptd Date:	01-APR-16	ORG Name:	KWAN, SHAN
Primacy Agency:	California	Admin Name:	KWAN, SHAN
Is Source Ind:	Yes	Phone No:	626-744-4416
Facility Type Cd:	WL	Phone Ext No:	-
Facility Type Desc:	Well	Alt Phone No:	-
Activity Status Cd:	A	Fax No:	626-744-4670
Activity Status:	Active	Email Addr:	SKWAN@CITYOFPASADENA.NE T
Availability Code:	O	Avlblty Desc:	Other
Water Type Code:	GW	Wtr Tp Desc:	Ground water
DBPR Schd Ctg Cd:	-	DBPR Schd Ctg:	-
Facility Activity Cd:	I	Fac Activity:	Inactive
Filtrtn Status Cd:	-	Filt Stat Desc:	-
GW or SW Code:	SW	GW or SS:	Surface water
LT2 Sch Ctgy Cd:	-	LT2 Sched Ctg:	-
Owner Type Code:	L	Owner Type:	Local government
PWS Type Code:	CWS	PWS Type:	Community water system
Primcy Agency Cd:	CA	Primacy Type:	State
Primary Source Cd:	SWP	Primary Srce:	Surface water purchased
Seller Treatmnt Cd:	-	Seller Trt Dsc:	-
Submsn Status Cd:	Y	Sub Stat Dsc:	Reported and accepted
Subms Sts Cd Vio:	Y	Pop Srvd Cnt:	165,740
Is Grant Eligible:	Yes	Srv Cnctn Cnt:	36314
Outstndng Perfrm:	-	Seller PWSID:	-
Outstndng Perf Dt:	-	Sllr PWS Nm:	-

Wells and Additional Sources Detail Report

Schl or Dycare:	No	CDS ID:	-
Source Treated Ind:	-	Country Code:	US
Src Wtr Protected:	-	Cntry Nm BTP:	-
Src Wtr Prot Dt:	-	State Code:	CA
NPM Candidate:	Yes	State Fac ID:	017
Is Wholesaler:	No	Sub Quarter:	1
Submission Year:	2016	Validity Ind:	Yes
Submission Yr Qtr:	2016Q1		

--Details--

Treatment ID:	-
Treatment Process Code:	-
Treatment Process:	-
Treatment Objective Code:	-
Treatment Objective:	-
Treatment Plant City:	-
Treatment Plant State:	-
Treatment Plant Addr 1:	-
Treatment Plant Addr 2:	-
Treatment Plant Zip Code:	-
Treatment Comments:	-

Map Key	Direction	Distance (mi)	Distance (ft)	Elevation (ft)	DB
2	NE	0.48	2,539.22	830.34	SDWIS

PWS ID:	CA1910124	Pop Cat 11:	100,001-250,000
Facility ID:	14	Pop Cat 11 Cd:	8
Facility Name:	MONTE VISTA	Pop Cat 2:	10,000+
EPA Region Code:	09	Pop Cat 2 Cd:	2
EPA Region:	Region 9	Pop Cat 3:	3,301-50,000
Season Begin Date:	-	Pop Cat 3 Cd:	3
Season End Date:	-	Pop Cat 4:	100K+
Deactivation Date:	-	Pop Cat 4 Cd:	4
Fac Deactvtn Dt:	-	Pop Cat 5:	>100,000
First Rptd Dt:	22-MAR-79	Pop Cat 5 Cd:	5
Last Rptd Date:	18-DEC-13	ORG Name:	KWAN, SHAN
Primacy Agency:	California	Admin Name:	KWAN, SHAN
Is Source Ind:	Yes	Phone No:	626-744-4416
Facility Type Cd:	WL	Phone Ext No:	-
Facility Type Desc:	Well	Alt Phone No:	-
Activity Status Cd:	A	Fax No:	626-744-4670
Activity Status:	Active	Email Addr:	SKWAN@CITYOFPASADENA.NE T
Availability Code:	P	Avlblty Desc:	Permanent
Water Type Code:	GW	Wtr Tp Desc:	Ground water
DBPR Schd Ctg Cd:	-	DBPR Schd Ctg:	-
Facility Activity Cd:	A	Fac Activity:	Active

Wells and Additional Sources Detail Report

Filtrtn Status Cd: -	Filt Stat Desc: -
GW or SW Code: SW	GW or SS: Surface water
LT2 Sch Ctgr Cd: -	LT2 Sched Ctg: -
Owner Type Code: L	Owner Type: Local government
PWS Type Code: CWS	PWS Type: Community water system
Primcy Agency Cd: CA	Primacy Type: State
Primary Source Cd: SW	Primary Srce: Surface water
Seller Treatmnt Cd: -	Seller Trt Dsc: -
Submsn Status Cd: Y	Sub Stat Dsc: Unreported
Subms Sts Cd Vio: U	Pop Srvd Cnt: 161,259
Is Grant Eligible: Yes	Srv Cnctn Cnt: 37355
Outstndng Perfrm: -	Seller PWSID: -
Outstndng Perf Dt: -	Sllr PWS Nm: -
Schl or Dycare: No	CDS ID: -
Source Treated Ind: U	Country Code: US
Src Wtr Protected: -	Cntry Nm BTP: -
Src Wtr Prot Dt: -	State Code: CA
NPM Candidate: Yes	State Fac ID: -
Is Wholesaler: No	Sub Quarter: 4
Submission Year: 2013	Validity Ind: No
Submission Yr Qtr: 2013Q4	

--Details--

Treatment ID: -
 Treatment Process Code: -
 Treatment Process: -
 Treatment Objective Code: -
 Treatment Objective: -
 Treatment Plant City: -
 Treatment Plant State: -
 Treatment Plant Addr 1: -
 Treatment Plant Addr 2: -
 Treatment Plant Zip Code: -
 Treatment Comments: -

Map Key	Direction	Distance (mi)	Distance (ft)	Elevation (ft)	DB
2	NE	0.48	2,539.22	830.34	SDWIS

PWS ID: CA1910439	Pop Cat 11: <=100
Facility ID: 1	Pop Cat 11 Cd: 1
Facility Name: IMPOUNDING RES	Pop Cat 2: <10,000
EPA Region Code: 09	Pop Cat 2 Cd: 1
EPA Region: Region 9	Pop Cat 3: <=3300
Season Begin Date: 01-01	Pop Cat 3 Cd: 1
Season End Date: 12-31	Pop Cat 4: <10K
Deactivation Date: 01-NOV-93	Pop Cat 4 Cd: 1

Wells and Additional Sources Detail Report

Fac Deactivtn Dt:	01-NOV-93	Pop Cat 5:	<=500
First Rptd Dt:	22-MAR-79	Pop Cat 5 Cd:	1
Last Rptd Date:	24-JUL-95	ORG Name:	-
Primacy Agency:	California	Admin Name:	USFS ANGELES NF
Is Source Ind:	Yes	Phone No:	-
Facility Type Cd:	IN	Phone Ext No:	-
Facility Type Desc:	Intake	Alt Phone No:	-
Activity Status Cd:	I	Fax No:	-
Activity Status:	Inactive	Email Addr:	-
Availability Code:	P	Avlblty Desc:	Permanent
Water Type Code:	SW	Wtr Tp Desc:	Surface water
DBPR Schd Ctg Cd:	-	DBPR Schd Ctg:	-
Facility Activity Cd:	I	Fac Activity:	Inactive
Filtrtn Status Cd:	-	Filt Stat Desc:	-
GW or SW Code:	SW	GW or SS:	Surface water
LT2 Sch Ctgry Cd:	-	LT2 Sched Ctg:	-
Owner Type Code:	F	Owner Type:	Federal government
PWS Type Code:	TNCWS	PWS Type:	Transient non-community system
Primcy Agency Cd:	CA	Primacy Type:	State
Primary Source Cd:	SW	Primary Srce:	Surface water
Seller Treatmnt Cd:	-	Seller Trt Dsc:	-
Submsn Status Cd:	Y	Sub Stat Dsc:	Reported and accepted
Subms Sts Cd Vio:	Y	Pop Srvd Cnt:	25
Is Grant Eligible:	No	Srv Cnctn Cnt:	0
Outstndng Perfrm:	-	Seller PWSID:	-
Outstndng Perf Dt:	-	Sllr PWS Nm:	-
Schl or Dycare:	No	CDS ID:	-
Source Treated Ind:	Y	Country Code:	US
Src Wtr Protected:	-	Cntry Nm BTP:	-
Src Wtr Prot Dt:	-	State Code:	CA
NPM Candidate:	No	State Fac ID:	-
Is Wholesaler:	No	Sub Quarter:	1
Submission Year:	2016	Validity Ind:	Yes
Submission Yr Qtr:	2016Q1		

--Details--

Treatment ID:	-
Treatment Process Code:	-
Treatment Process:	-
Treatment Objective Code:	-
Treatment Objective:	-
Treatment Plant City:	-
Treatment Plant State:	-
Treatment Plant Addr 1:	-
Treatment Plant Addr 2:	-
Treatment Plant Zip Code:	-
Treatment Comments:	-

Wells and Additional Sources Detail Report

Map Key	Direction	Distance (mi)	Distance (ft)	Elevation (ft)	DB
2	NE	0.48	2,539.22	830.34	SDWIS

PWS ID:	CA1910124	Pop Cat 11:	100,001-250,000
Facility ID:	8	Pop Cat 11 Cd:	8
Facility Name:	EATON CANYON STREAM - RAW - INACTIVE	Pop Cat 2:	10,000+
EPA Region Code:	09	Pop Cat 2 Cd:	2
EPA Region:	Region 9	Pop Cat 3:	3,301-50,000
Season Begin Date:	-	Pop Cat 3 Cd:	3
Season End Date:	-	Pop Cat 4:	100K+
Deactivation Date:	-	Pop Cat 4 Cd:	4
Fac Deactivtn Dt:	-	Pop Cat 5:	>100,000
First Rptd Dt:	22-MAR-79	Pop Cat 5 Cd:	5
Last Rptd Date:	18-DEC-13	ORG Name:	KWAN, SHAN
Primacy Agency:	California	Admin Name:	KWAN, SHAN
Is Source Ind:	Yes	Phone No:	626-744-4416
Facility Type Cd:	IN	Phone Ext No:	-
Facility Type Desc:	Intake	Alt Phone No:	-
Activity Status Cd:	A	Fax No:	626-744-4670
Activity Status:	Active	Email Addr:	SKWAN@CITYOFPASADENA.NE T
Availability Code:	O	Avlblty Desc:	Other
Water Type Code:	SW	Wtr Tp Desc:	Surface water
DBPR Schd Ctg Cd:	-	DBPR Schd Ctg:	-
Facility Activity Cd:	A	Fac Activity:	Active
Filtrtn Status Cd:	-	Filt Stat Desc:	-
GW or SW Code:	SW	GW or SS:	Surface water
LT2 Sch Ctgy Cd:	-	LT2 Sched Ctg:	-
Owner Type Code:	L	Owner Type:	Local government
PWS Type Code:	CWS	PWS Type:	Community water system
Primcy Agency Cd:	CA	Primacy Type:	State
Primary Source Cd:	SW	Primary Srce:	Surface water
Seller Treatmnt Cd:	-	Seller Trt Dsc:	-
Submsn Status Cd:	Y	Sub Stat Dsc:	Unreported
Subms Sts Cd Vio:	U	Pop Srvd Cnt:	161,259
Is Grant Eligible:	Yes	Srv Cnctn Cnt:	37355
Outstndng Perfrm:	-	Seller PWSID:	-
Outstndng Perf Dt:	-	Sllr PWS Nm:	-
Schl or Dycare:	No	CDS ID:	-
Source Treated Ind:	U	Country Code:	US
Src Wtr Protected:	-	Cntry Nm BTP:	-
Src Wtr Prot Dt:	-	State Code:	CA
NPM Candidate:	Yes	State Fac ID:	-
Is Wholesaler:	No	Sub Quarter:	4
Submission Year:	2013	Validity Ind:	No
Submission Yr Qtr:	2013Q4		

Wells and Additional Sources Detail Report

--Details--

Treatment ID: -
 Treatment Process Code: -
 Treatment Process: -
 Treatment Objective Code: -
 Treatment Objective: -
 Treatment Plant City: -
 Treatment Plant State: -
 Treatment Plant Addr 1: -
 Treatment Plant Addr 2: -
 Treatment Plant Zip Code: -
 Treatment Comments: -

Map Key	Direction	Distance (mi)	Distance (ft)	Elevation (ft)	DB
2	NE	0.48	2,539.22	830.34	SDWIS

PWS ID:	CA1910411	Pop Cat 11:	<=100
Facility ID:	1T	Pop Cat 11 Cd:	1
Facility Name:	WELL	Pop Cat 2:	<10,000
EPA Region Code:	09	Pop Cat 2 Cd:	1
EPA Region:	Region 9	Pop Cat 3:	<=3300
Season Begin Date:	01-01	Pop Cat 3 Cd:	1
Season End Date:	12-31	Pop Cat 4:	<10K
Deactivation Date:	01-NOV-93	Pop Cat 4 Cd:	1
Fac Deactvtn Dt:	01-NOV-93	Pop Cat 5:	<=500
First Rptd Dt:	22-MAR-79	Pop Cat 5 Cd:	1
Last Rptd Date:	24-JUL-95	ORG Name:	-
Primacy Agency:	California	Admin Name:	USFS ANGELES NF
Is Source Ind:	No	Phone No:	-
Facility Type Cd:	TP	Phone Ext No:	-
Facility Type Desc:	Treatment Plant	Alt Phone No:	-
Activity Status Cd:	I	Fax No:	-
Activity Status:	Inactive	Email Addr:	-
Availability Code:	P	Avlblty Desc:	Permanent
Water Type Code:	GW	Wtr Tp Desc:	Ground water
DBPR Schd Ctg Cd:	-	DBPR Schd Ctg:	-
Facility Activity Cd:	I	Fac Activity:	Inactive
Filtrtn Status Cd:	-	Filt Stat Desc:	-
GW or SW Code:	GW	GW or SS:	Groundwater
LT2 Sch Ctgr Cd:	-	LT2 Sched Ctg:	-
Owner Type Code:	F	Owner Type:	Federal government
PWS Type Code:	TNCWS	PWS Type:	Transient non-community system
Primcy Agency Cd:	CA	Primacy Type:	State
Primary Source Cd:	GW	Primary Srce:	Ground water
Seller Treatmnt Cd:	-	Seller Trt Dsc:	-

Wells and Additional Sources Detail Report

Submsn Status Cd:	Y	Sub Stat Dsc:	Reported and accepted
Subms Sts Cd Vio:	Y	Pop Srvd Cnt:	25
Is Grant Eligible:	No	Srv Cnctn Cnt:	0
Outstndng Perfrm:	-	Seller PWSID:	-
Outstndng Perf Dt:	-	Sllr PWS Nm:	-
Schl or Dycare:	No	CDS ID:	-
Source Treated Ind:	-	Country Code:	US
Src Wtr Protected:	-	Cntry Nm BTP:	-
Src Wtr Prot Dt:	-	State Code:	CA
NPM Candidate:	No	State Fac ID:	-
Is Wholesaler:	No	Sub Quarter:	1
Submission Year:	2016	Validity Ind:	Yes
Submission Yr Qtr:	2016Q1		

--Details--

Treatment ID:	4
Treatment Process Code:	348
Treatment Process:	Filtered
Treatment Objective Code:	P
Treatment Objective:	Particulate removal
Treatment Plant City:	-
Treatment Plant State:	-
Treatment Plant Addr 1:	-
Treatment Plant Addr 2:	-
Treatment Plant Zip Code:	-
Treatment Comments:	-

Treatment ID:	5
Treatment Process Code:	473
Treatment Process:	Converted (FRDS-1.5)
Treatment Objective Code:	C
Treatment Objective:	Corrosion control
Treatment Plant City:	-
Treatment Plant State:	-
Treatment Plant Addr 1:	-
Treatment Plant Addr 2:	-
Treatment Plant Zip Code:	-
Treatment Comments:	-

Treatment ID:	11
Treatment Process Code:	461
Treatment Process:	Chlorination (FRDS-1.5)
Treatment Objective Code:	D
Treatment Objective:	Disinfection
Treatment Plant City:	-
Treatment Plant State:	-

Wells and Additional Sources Detail Report

Treatment Plant Addr 1: -
 Treatment Plant Addr 2: -
 Treatment Plant Zip Code: -
 Treatment Comments: -

Map Key	Direction	Distance (mi)	Distance (ft)	Elevation (ft)	DB
2	NE	0.48	2,539.22	830.34	SDWIS

PWS ID:	CA1910409	Pop Cat 11:	<=100
Facility ID:	1T	Pop Cat 11 Cd:	1
Facility Name:	SPRING	Pop Cat 2:	<10,000
EPA Region Code:	09	Pop Cat 2 Cd:	1
EPA Region:	Region 9	Pop Cat 3:	<=3300
Season Begin Date:	01-01	Pop Cat 3 Cd:	1
Season End Date:	12-31	Pop Cat 4:	<10K
Deactivation Date:	01-NOV-93	Pop Cat 4 Cd:	1
Fac Deactvtn Dt:	01-NOV-93	Pop Cat 5:	<=500
First Rptd Dt:	22-MAR-79	Pop Cat 5 Cd:	1
Last Rptd Date:	24-JUL-95	ORG Name:	-
Primacy Agency:	California	Admin Name:	USFS ANGELES NF
Is Source Ind:	No	Phone No:	-
Facility Type Cd:	TP	Phone Ext No:	-
Facility Type Desc:	Treatment Plant	Alt Phone No:	-
Activity Status Cd:	I	Fax No:	-
Activity Status:	Inactive	Email Addr:	-
Availability Code:	P	Avlblty Desc:	Permanent
Water Type Code:	GW	Wtr Tp Desc:	Ground water
DBPR Schd Ctg Cd:	-	DBPR Schd Ctg:	-
Facility Activity Cd:	I	Fac Activity:	Inactive
Filtrtn Status Cd:	-	Filt Stat Desc:	-
GW or SW Code:	GW	GW or SS:	Groundwater
LT2 Sch Ctgy Cd:	-	LT2 Sched Ctg:	-
Owner Type Code:	F	Owner Type:	Federal government
PWS Type Code:	TNCWS	PWS Type:	Transient non-community system
Primcy Agency Cd:	CA	Primacy Type:	State
Primary Source Cd:	GW	Primary Srce:	Ground water
Seller Treatmnt Cd:	-	Seller Trt Dsc:	-
Submsn Status Cd:	Y	Sub Stat Dsc:	Reported and accepted
Subms Sts Cd Vio:	Y	Pop Srvd Cnt:	25
Is Grant Eligible:	No	Srv Cnctn Cnt:	0
Outstndng Perfrm:	-	Seller PWSID:	-
Outstndng Perf Dt:	-	Sllr PWS Nm:	-
Schl or Dycare:	No	CDS ID:	-
Source Treated Ind:	-	Country Code:	US
Src Wtr Protected:	-	Cntry Nm BTP:	-
Src Wtr Prot Dt:	-	State Code:	CA

Wells and Additional Sources Detail Report

NPM Candidate:	No	State Fac ID:	-
Is Wholesaler:	No	Sub Quarter:	1
Submission Year:	2016	Validity Ind:	Yes
Submission Yr Qtr:	2016Q1		

--Details--

Treatment ID:	4
Treatment Process Code:	348
Treatment Process:	Filtered
Treatment Objective Code:	P
Treatment Objective:	Particulate removal
Treatment Plant City:	-
Treatment Plant State:	-
Treatment Plant Addr 1:	-
Treatment Plant Addr 2:	-
Treatment Plant Zip Code:	-
Treatment Comments:	-

Treatment ID:	5
Treatment Process Code:	473
Treatment Process:	Converted (FRDS-1.5)
Treatment Objective Code:	C
Treatment Objective:	Corrosion control
Treatment Plant City:	-
Treatment Plant State:	-
Treatment Plant Addr 1:	-
Treatment Plant Addr 2:	-
Treatment Plant Zip Code:	-
Treatment Comments:	-

Treatment ID:	11
Treatment Process Code:	461
Treatment Process:	Chlorination (FRDS-1.5)
Treatment Objective Code:	D
Treatment Objective:	Disinfection
Treatment Plant City:	-
Treatment Plant State:	-
Treatment Plant Addr 1:	-
Treatment Plant Addr 2:	-
Treatment Plant Zip Code:	-
Treatment Comments:	-

Map Key	Direction	Distance (mi)	Distance (ft)	Elevation (ft)	DB
2	NE	0.48	2,539.22	830.34	SDWIS

Wells and Additional Sources Detail Report

PWS ID:	CA1910124	Pop Cat 11:	100,001-250,000
Facility ID:	20	Pop Cat 11 Cd:	8
Facility Name:	VILLA	Pop Cat 2:	10,000+
EPA Region Code:	09	Pop Cat 2 Cd:	2
EPA Region:	Region 9	Pop Cat 3:	3,301-50,000
Season Begin Date:	-	Pop Cat 3 Cd:	3
Season End Date:	-	Pop Cat 4:	100K+
Deactivation Date:	-	Pop Cat 4 Cd:	4
Fac Deactvtn Dt:	-	Pop Cat 5:	>100,000
First Rptd Dt:	22-MAR-79	Pop Cat 5 Cd:	5
Last Rptd Date:	18-DEC-13	ORG Name:	KWAN, SHAN
Primacy Agency:	California	Admin Name:	KWAN, SHAN
Is Source Ind:	Yes	Phone No:	626-744-4416
Facility Type Cd:	WL	Phone Ext No:	-
Facility Type Desc:	Well	Alt Phone No:	-
Activity Status Cd:	A	Fax No:	626-744-4670
Activity Status:	Active	Email Addr:	SKWAN@CITYOFPASADENA.NE T
Availability Code:	P	Avlblty Desc:	Permanent
Water Type Code:	GW	Wtr Tp Desc:	Ground water
DBPR Schd Ctg Cd:	-	DBPR Schd Ctg:	-
Facility Activity Cd:	A	Fac Activity:	Active
Filtrtn Status Cd:	-	Filt Stat Desc:	-
GW or SW Code:	SW	GW or SS:	Surface water
LT2 Sch Ctgy Cd:	-	LT2 Sched Ctg:	-
Owner Type Code:	L	Owner Type:	Local government
PWS Type Code:	CWS	PWS Type:	Community water system
Primcy Agency Cd:	CA	Primacy Type:	State
Primary Source Cd:	SW	Primary Srce:	Surface water
Seller Treatmnt Cd:	-	Seller Trt Dsc:	-
Submsn Status Cd:	Y	Sub Stat Dsc:	Unreported
Subms Sts Cd Vio:	U	Pop Srvd Cnt:	161,259
Is Grant Eligible:	Yes	Srv Cnctn Cnt:	37355
Outstndng Perfrm:	-	Seller PWSID:	-
Outstndng Perf Dt:	-	Sllr PWS Nm:	-
Schl or Dycare:	No	CDS ID:	-
Source Treated Ind:	U	Country Code:	US
Src Wtr Protected:	-	Cntry Nm BTP:	-
Src Wtr Prot Dt:	-	State Code:	CA
NPM Candidate:	Yes	State Fac ID:	-
Is Wholesaler:	No	Sub Quarter:	4
Submission Year:	2013	Validity Ind:	No
Submission Yr Qtr:	2013Q4		

--Details--

Treatment ID:	-
Treatment Process Code:	-
Treatment Process:	-

Wells and Additional Sources Detail Report

Treatment Objective -
 Code:
 Treatment Objective: -
 Treatment Plant City: -
 Treatment Plant State: -
 Treatment Plant Addr 1: -
 Treatment Plant Addr 2: -
 Treatment Plant Zip Code: -
 Treatment Comments: -

Map Key	Direction	Distance (mi)	Distance (ft)	Elevation (ft)	DB
2	NE	0.48	2,539.22	830.34	SDWIS

PWS ID:	CA1910427	Pop Cat 11:	<=100
Facility ID:	1T	Pop Cat 11 Cd:	1
Facility Name:	WELL	Pop Cat 2:	<10,000
EPA Region Code:	09	Pop Cat 2 Cd:	1
EPA Region:	Region 9	Pop Cat 3:	<=3300
Season Begin Date:	01-01	Pop Cat 3 Cd:	1
Season End Date:	12-31	Pop Cat 4:	<10K
Deactivation Date:	01-NOV-93	Pop Cat 4 Cd:	1
Fac Deactvtn Dt:	01-NOV-93	Pop Cat 5:	<=500
First Rptd Dt:	22-MAR-79	Pop Cat 5 Cd:	1
Last Rptd Date:	24-JUL-95	ORG Name:	-
Primacy Agency:	California	Admin Name:	USFS ANGELES NF
Is Source Ind:	No	Phone No:	-
Facility Type Cd:	TP	Phone Ext No:	-
Facility Type Desc:	Treatment Plant	Alt Phone No:	-
Activity Status Cd:	I	Fax No:	-
Activity Status:	Inactive	Email Addr:	-
Availability Code:	P	Avlblty Desc:	Permanent
Water Type Code:	GW	Wtr Tp Desc:	Ground water
DBPR Schd Ctg Cd:	-	DBPR Schd Ctg:	-
Facility Activity Cd:	I	Fac Activity:	Inactive
Filtrtn Status Cd:	-	Filt Stat Desc:	-
GW or SW Code:	GW	GW or SS:	Groundwater
LT2 Sch Ctgr Cd:	-	LT2 Sched Ctg:	-
Owner Type Code:	F	Owner Type:	Federal government
PWS Type Code:	TNCWS	PWS Type:	Transient non-community system
Primcy Agency Cd:	CA	Primacy Type:	State
Primary Source Cd:	GW	Primary Srce:	Ground water
Seller Treatmnt Cd:	-	Seller Trt Dsc:	-
Submsn Status Cd:	Y	Sub Stat Dsc:	Reported and accepted
Subms Sts Cd Vio:	Y	Pop Srvd Cnt:	25
Is Grant Eligible:	No	Srv Cnctn Cnt:	0
Outstndng Perfrm:	-	Seller PWSID:	-
Outstndng Perf Dt:	-	Sllr PWS Nm:	-

Wells and Additional Sources Detail Report

Schl or Dycare:	No	CDS ID:	-
Source Treated Ind:	-	Country Code:	US
Src Wtr Protected:	-	Cntry Nm BTP:	-
Src Wtr Prot Dt:	-	State Code:	CA
NPM Candidate:	No	State Fac ID:	-
Is Wholesaler:	No	Sub Quarter:	1
Submission Year:	2016	Validity Ind:	Yes
Submission Yr Qtr:	2016Q1		

--Details--

Treatment ID:	11
Treatment Process Code:	461
Treatment Process:	Chlorination (FRDS-1.5)
Treatment Objective Code:	D
Treatment Objective:	Disinfection
Treatment Plant City:	-
Treatment Plant State:	-
Treatment Plant Addr 1:	-
Treatment Plant Addr 2:	-
Treatment Plant Zip Code:	-
Treatment Comments:	-

Treatment ID:	5
Treatment Process Code:	473
Treatment Process:	Converted (FRDS-1.5)
Treatment Objective Code:	C
Treatment Objective:	Corrosion control
Treatment Plant City:	-
Treatment Plant State:	-
Treatment Plant Addr 1:	-
Treatment Plant Addr 2:	-
Treatment Plant Zip Code:	-
Treatment Comments:	-

Treatment ID:	4
Treatment Process Code:	348
Treatment Process:	Filtered
Treatment Objective Code:	P
Treatment Objective:	Particulate removal
Treatment Plant City:	-
Treatment Plant State:	-
Treatment Plant Addr 1:	-
Treatment Plant Addr 2:	-
Treatment Plant Zip Code:	-
Treatment Comments:	-

Wells and Additional Sources Detail Report

Map Key	Direction	Distance (mi)	Distance (ft)	Elevation (ft)	DB
2	NE	0.48	2,539.22	830.34	SDWIS

PWS ID:	CA1910124	Pop Cat 11:	100,001-250,000
Facility ID:	16	Pop Cat 11 Cd:	8
Facility Name:	POST - DESTROYED	Pop Cat 2:	10,000+
EPA Region Code:	09	Pop Cat 2 Cd:	2
EPA Region:	Region 9	Pop Cat 3:	3,301-50,000
Season Begin Date:	-	Pop Cat 3 Cd:	3
Season End Date:	-	Pop Cat 4:	100K+
Deactivation Date:	-	Pop Cat 4 Cd:	4
Fac Deactvtn Dt:	-	Pop Cat 5:	>100,000
First Rptd Dt:	22-MAR-79	Pop Cat 5 Cd:	5
Last Rptd Date:	18-DEC-13	ORG Name:	KWAN, SHAN
Primacy Agency:	California	Admin Name:	KWAN, SHAN
Is Source Ind:	Yes	Phone No:	626-744-4416
Facility Type Cd:	WL	Phone Ext No:	-
Facility Type Desc:	Well	Alt Phone No:	-
Activity Status Cd:	A	Fax No:	626-744-4670
Activity Status:	Active	Email Addr:	SKWAN@CITYOFPASADENA.NE T
Availability Code:	O	Avlblty Desc:	Other
Water Type Code:	GW	Wtr Tp Desc:	Ground water
DBPR Schd Ctg Cd:	-	DBPR Schd Ctg:	-
Facility Activity Cd:	A	Fac Activity:	Active
Filtrtn Status Cd:	-	Filt Stat Desc:	-
GW or SW Code:	SW	GW or SS:	Surface water
LT2 Sch Ctgry Cd:	-	LT2 Sched Ctg:	-
Owner Type Code:	L	Owner Type:	Local government
PWS Type Code:	CWS	PWS Type:	Community water system
Primcy Agency Cd:	CA	Primacy Type:	State
Primary Source Cd:	SW	Primary Srce:	Surface water
Seller Treatmnt Cd:	-	Seller Trt Dsc:	-
Submsn Status Cd:	Y	Sub Stat Dsc:	Unreported
Subms Sts Cd Vio:	U	Pop Srvd Cnt:	161,259
Is Grant Eligible:	Yes	Svc Cnctn Cnt:	37355
Outstndng Perfrm:	-	Seller PWSID:	-
Outstndng Perf Dt:	-	Sllr PWS Nm:	-
Schl or Dycare:	No	CDS ID:	-
Source Treated Ind:	U	Country Code:	US
Src Wtr Protected:	-	Cntry Nm BTP:	-
Src Wtr Prot Dt:	-	State Code:	CA
NPM Candidate:	Yes	State Fac ID:	-
Is Wholesaler:	No	Sub Quarter:	4
Submission Year:	2013	Validity Ind:	No
Submission Yr Qtr:	2013Q4		

Wells and Additional Sources Detail Report

--Details--

Treatment ID: -
 Treatment Process Code: -
 Treatment Process: -
 Treatment Objective Code: -
 Treatment Objective: -
 Treatment Plant City: -
 Treatment Plant State: -
 Treatment Plant Addr 1: -
 Treatment Plant Addr 2: -
 Treatment Plant Zip Code: -
 Treatment Comments: -

Map Key	Direction	Distance (mi)	Distance (ft)	Elevation (ft)	DB
2	NE	0.48	2,539.22	830.34	SDWIS

PWS ID:	CA1910124	Pop Cat 11:	100,001-250,000
Facility ID:	9302	Pop Cat 11 Cd:	8
Facility Name:	CHAPMAN	Pop Cat 2:	10,000+
EPA Region Code:	09	Pop Cat 2 Cd:	2
EPA Region:	Region 9	Pop Cat 3:	3,301-50,000
Season Begin Date:	-	Pop Cat 3 Cd:	3
Season End Date:	-	Pop Cat 4:	100K+
Deactivation Date:	-	Pop Cat 4 Cd:	4
Fac Deactvtn Dt:	-	Pop Cat 5:	>100,000
First Rptd Dt:	22-MAR-79	Pop Cat 5 Cd:	5
Last Rptd Date:	01-APR-16	ORG Name:	KWAN, SHAN
Primacy Agency:	California	Admin Name:	KWAN, SHAN
Is Source Ind:	Yes	Phone No:	626-744-4416
Facility Type Cd:	WL	Phone Ext No:	-
Facility Type Desc:	Well	Alt Phone No:	-
Activity Status Cd:	A	Fax No:	626-744-4670
Activity Status:	Active	Email Addr:	SKWAN@CITYOFPASADENA.NE T
Availability Code:	P	Avlblty Desc:	Permanent
Water Type Code:	GW	Wtr Tp Desc:	Ground water
DBPR Schd Ctg Cd:	-	DBPR Schd Ctg:	-
Facility Activity Cd:	A	Fac Activity:	Active
Filtrtn Status Cd:	-	Filt Stat Desc:	-
GW or SW Code:	SW	GW or SS:	Surface water
LT2 Sch Ctgry Cd:	-	LT2 Sched Ctg:	-
Owner Type Code:	L	Owner Type:	Local government
PWS Type Code:	CWS	PWS Type:	Community water system
Primcy Agency Cd:	CA	Primacy Type:	State
Primary Source Cd:	SWP	Primary Srce:	Surface water purchased
Seller Treatmnt Cd:	-	Seller Trt Dsc:	-
Submsn Status Cd:	Y	Sub Stat Dsc:	Reported and accepted

Wells and Additional Sources Detail Report

Subms Sts Cd Vio:	Y	Pop Srvd Cnt:	165,740
Is Grant Eligible:	Yes	Srvc Cnctn Cnt:	36314
Outstndng Perfm:	-	Seller PWSID:	-
Outstndng Perf Dt:	-	Sllr PWS Nm:	-
Schl or Dycare:	No	CDS ID:	-
Source Treated Ind:	Y	Country Code:	US
Src Wtr Protected:	-	Cntry Nm BTP:	-
Src Wtr Prot Dt:	-	State Code:	CA
NPM Candidate:	Yes	State Fac ID:	005
Is Wholesaler:	No	Sub Quarter:	1
Submission Year:	2016	Validity Ind:	Yes
Submission Yr Qtr:	2016Q1		

--Details--

Treatment ID: -
 Treatment Process Code: -
 Treatment Process: -
 Treatment Objective Code: -
 Treatment Objective: -
 Treatment Plant City: -
 Treatment Plant State: -
 Treatment Plant Addr 1: -
 Treatment Plant Addr 2: -
 Treatment Plant Zip Code: -
 Treatment Comments: -

Map Key	Direction	Distance (mi)	Distance (ft)	Elevation (ft)	DB
2	NE	0.48	2,539.22	830.34	SDWIS

PWS ID:	CA1910424	Pop Cat 11:	<=100
Facility ID:	1	Pop Cat 11 Cd:	1
Facility Name:	WELL	Pop Cat 2:	<10,000
EPA Region Code:	09	Pop Cat 2 Cd:	1
EPA Region:	Region 9	Pop Cat 3:	<=3300
Season Begin Date:	01-01	Pop Cat 3 Cd:	1
Season End Date:	12-31	Pop Cat 4:	<10K
Deactivation Date:	01-NOV-93	Pop Cat 4 Cd:	1
Fac Deactvtn Dt:	01-NOV-93	Pop Cat 5:	<=500
First Rptd Dt:	22-MAR-79	Pop Cat 5 Cd:	1
Last Rptd Date:	24-JUL-95	ORG Name:	-
Primacy Agency:	California	Admin Name:	USFS ANGELES NF
Is Source Ind:	Yes	Phone No:	-
Facility Type Cd:	WL	Phone Ext No:	-
Facility Type Desc:	Well	Alt Phone No:	-
Activity Status Cd:	I	Fax No:	-
Activity Status:	Inactive	Email Addr:	-

Wells and Additional Sources Detail Report

Availability Code:	P	Avlblty Desc:	Permanent
Water Type Code:	GW	Wtr Tp Desc:	Ground water
DBPR Schd Ctg Cd:	-	DBPR Schd Ctg:	-
Facility Activity Cd:	I	Fac Activity:	Inactive
Filtrtn Status Cd:	-	Filt Stat Desc:	-
GW or SW Code:	GW	GW or SS:	Groundwater
LT2 Sch Ctgry Cd:	-	LT2 Sched Ctg:	-
Owner Type Code:	F	Owner Type:	Federal government
PWS Type Code:	TNCWS	PWS Type:	Transient non-community system
Primcy Agency Cd:	CA	Primacy Type:	State
Primary Source Cd:	GW	Primary Srce:	Ground water
Seller Treatmnt Cd:	-	Seller Trt Dsc:	-
Submsn Status Cd:	Y	Sub Stat Dsc:	Reported and accepted
Subms Sts Cd Vio:	Y	Pop Srvd Cnt:	25
Is Grant Eligible:	No	Srv Cnctn Cnt:	0
Outstndng Perfrm:	-	Seller PWSID:	-
Outstndng Perf Dt:	-	Slr PWS Nm:	-
Schl or Dycare:	No	CDS ID:	-
Source Treated Ind:	Y	Country Code:	US
Src Wtr Protected:	-	Cntry Nm BTP:	-
Src Wtr Prot Dt:	-	State Code:	CA
NPM Candidate:	No	State Fac ID:	-
Is Wholesaler:	No	Sub Quarter:	1
Submission Year:	2016	Validity Ind:	Yes
Submission Yr Qtr:	2016Q1		

--Details--

Treatment ID:	-
Treatment Process Code:	-
Treatment Process:	-
Treatment Objective Code:	-
Treatment Objective:	-
Treatment Plant City:	-
Treatment Plant State:	-
Treatment Plant Addr 1:	-
Treatment Plant Addr 2:	-
Treatment Plant Zip Code:	-
Treatment Comments:	-

Map Key	Direction	Distance (mi)	Distance (ft)	Elevation (ft)	DB
2	NE	0.48	2,539.22	830.34	SDWIS

PWS ID:	CA1910124	Pop Cat 11:	100,001-250,000
Facility ID:	CA1910124045	Pop Cat 11 Cd:	8
Facility Name:	WELL 58	Pop Cat 2:	10,000+
EPA Region Code:	09	Pop Cat 2 Cd:	2

Wells and Additional Sources Detail Report

EPA Region:	Region 9	Pop Cat 3:	3,301-50,000
Season Begin Date:	-	Pop Cat 3 Cd:	3
Season End Date:	-	Pop Cat 4:	100K+
Deactivation Date:	-	Pop Cat 4 Cd:	4
Fac Deactvtn Dt:	-	Pop Cat 5:	>100,000
First Rptd Dt:	22-MAR-79	Pop Cat 5 Cd:	5
Last Rptd Date:	18-DEC-13	ORG Name:	KWAN, SHAN
Primacy Agency:	California	Admin Name:	KWAN, SHAN
Is Source Ind:	Yes	Phone No:	626-744-4416
Facility Type Cd:	WL	Phone Ext No:	-
Facility Type Desc:	Well	Alt Phone No:	-
Activity Status Cd:	A	Fax No:	626-744-4670
Activity Status:	Active	Email Addr:	SKWAN@CITYOFPASADENA.NE T
Availability Code:	P	Avlblty Desc:	Permanent
Water Type Code:	GW	Wtr Tp Desc:	Ground water
DBPR Schd Ctg Cd:	-	DBPR Schd Ctg:	-
Facility Activity Cd:	A	Fac Activity:	Active
Filtrtn Status Cd:	-	Filt Stat Desc:	-
GW or SW Code:	SW	GW or SS:	Surface water
LT2 Sch Ctgr Cd:	-	LT2 Sched Ctg:	-
Owner Type Code:	L	Owner Type:	Local government
PWS Type Code:	CWS	PWS Type:	Community water system
Primcy Agency Cd:	CA	Primacy Type:	State
Primary Source Cd:	SW	Primary Srce:	Surface water
Seller Treatmnt Cd:	-	Seller Trt Dsc:	-
Submsn Status Cd:	Y	Sub Stat Dsc:	Unreported
Subms Sts Cd Vio:	U	Pop Srvd Cnt:	161,259
Is Grant Eligible:	Yes	Srv Cnctn Cnt:	37355
Outstndng Perfrm:	-	Seller PWSID:	-
Outstndng Perf Dt:	-	Sllr PWS Nm:	-
Schl or Dycare:	No	CDS ID:	-
Source Treated Ind:	-	Country Code:	US
Src Wtr Protected:	-	Cntry Nm BTP:	-
Src Wtr Prot Dt:	-	State Code:	CA
NPM Candidate:	Yes	State Fac ID:	-
Is Wholesaler:	No	Sub Quarter:	4
Submission Year:	2013	Validity Ind:	No
Submission Yr Qtr:	2013Q4		

--Details--

Treatment ID:	-
Treatment Process Code:	-
Treatment Process:	-
Treatment Objective Code:	-
Treatment Objective:	-
Treatment Plant City:	-

Wells and Additional Sources Detail Report

Treatment Plant State: -
 Treatment Plant Addr 1: -
 Treatment Plant Addr 2: -
 Treatment Plant Zip Code: -
 Treatment Comments: -

Map Key	Direction	Distance (mi)	Distance (ft)	Elevation (ft)	DB
2	NE	0.48	2,539.22	830.34	SDWIS

PWS ID:	CA1910438	Pop Cat 11:	<=100
Facility ID:	1	Pop Cat 11 Cd:	1
Facility Name:	SPRING	Pop Cat 2:	<10,000
EPA Region Code:	09	Pop Cat 2 Cd:	1
EPA Region:	Region 9	Pop Cat 3:	<=3300
Season Begin Date:	01-01	Pop Cat 3 Cd:	1
Season End Date:	12-31	Pop Cat 4:	<10K
Deactivation Date:	01-NOV-93	Pop Cat 4 Cd:	1
Fac Deactvtn Dt:	01-NOV-93	Pop Cat 5:	<=500
First Rptd Dt:	02-DEC-81	Pop Cat 5 Cd:	1
Last Rptd Date:	24-JUL-95	ORG Name:	-
Primacy Agency:	California	Admin Name:	USFS ANGELES NF
Is Source Ind:	Yes	Phone No:	-
Facility Type Cd:	WL	Phone Ext No:	-
Facility Type Desc:	Well	Alt Phone No:	-
Activity Status Cd:	I	Fax No:	-
Activity Status:	Inactive	Email Addr:	-
Availability Code:	P	Avlblty Desc:	Permanent
Water Type Code:	GW	Wtr Tp Desc:	Ground water
DBPR Schd Ctg Cd:	-	DBPR Schd Ctg:	-
Facility Activity Cd:	I	Fac Activity:	Inactive
Filtrtn Status Cd:	-	Filt Stat Desc:	-
GW or SW Code:	GW	GW or SS:	Groundwater
LT2 Sch Ctgry Cd:	-	LT2 Sched Ctg:	-
Owner Type Code:	-	Owner Type:	Unknown Owner Type
PWS Type Code:	TNCWS	PWS Type:	Transient non-community system
Primcy Agency Cd:	CA	Primacy Type:	State
Primary Source Cd:	GW	Primary Srce:	Ground water
Seller Treatmnt Cd:	-	Seller Trt Dsc:	-
Submsn Status Cd:	Y	Sub Stat Dsc:	Reported and accepted
Subms Sts Cd Vio:	Y	Pop Srvd Cnt:	25
Is Grant Eligible:	No	Srv Cnctn Cnt:	0
Outstndng Perfrm:	-	Seller PWSID:	-
Outstndng Perf Dt:	-	Sllr PWS Nm:	-
Schl or Dycare:	No	CDS ID:	-
Source Treated Ind:	Y	Country Code:	US
Src Wtr Protected:	-	Cntry Nm BTP:	-

Wells and Additional Sources Detail Report

Src Wtr Prot Dt: -	State Code: CA
NPM Candidate: No	State Fac ID: -
Is Wholesaler: No	Sub Quarter: 1
Submission Year: 2016	Validity Ind: Yes
Submission Yr Qtr: 2016Q1	

--Details--

Treatment ID: -
 Treatment Process Code: -
 Treatment Process: -
 Treatment Objective Code: -
 Treatment Objective: -
 Treatment Plant City: -
 Treatment Plant State: -
 Treatment Plant Addr 1: -
 Treatment Plant Addr 2: -
 Treatment Plant Zip Code: -
 Treatment Comments: -

Map Key	Direction	Distance (mi)	Distance (ft)	Elevation (ft)	DB
2	NE	0.48	2,539.22	830.34	SDWIS

PWS ID: CA1910124	Pop Cat 11: 100,001-250,000
Facility ID: 28398	Pop Cat 11 Cd: 8
Facility Name: DISTRIBUTION SYSTEM	Pop Cat 2: 10,000+
EPA Region Code: 09	Pop Cat 2 Cd: 2
EPA Region: Region 9	Pop Cat 3: 3,301-50,000
Season Begin Date: -	Pop Cat 3 Cd: 3
Season End Date: -	Pop Cat 4: 100K+
Deactivation Date: -	Pop Cat 4 Cd: 4
Fac Deactvtn Dt: -	Pop Cat 5: >100,000
First Rptd Dt: 22-MAR-79	Pop Cat 5 Cd: 5
Last Rptd Date: 01-APR-16	ORG Name: KWAN, SHAN
Primacy Agency: California	Admin Name: KWAN, SHAN
Is Source Ind: No	Phone No: 626-744-4416
Facility Type Cd: DS	Phone Ext No: -
Facility Type Desc: Distribution System/Zone	Alt Phone No: -
Activity Status Cd: A	Fax No: 626-744-4670
Activity Status: Active	Email Addr: SKWAN@CITYOFPASADENA.NET
Availability Code: -	Avlblty Desc: -
Water Type Code: -	Wtr Tp Desc: -
DBPR Schd Ctg Cd: -	DBPR Schd Ctg: -
Facility Activity Cd: A	Fac Activity: Active
Filtrtn Status Cd: -	Filt Stat Desc: -
GW or SW Code: SW	GW or SS: Surface water
LT2 Sch Ctgy Cd: -	LT2 Sched Ctg: -

Wells and Additional Sources Detail Report

Owner Type Code:	L	Owner Type:	Local government
PWS Type Code:	CWS	PWS Type:	Community water system
Primcy Agency Cd:	CA	Primacy Type:	State
Primary Source Cd:	SWP	Primary Srce:	Surface water purchased
Seller Treatmnt Cd:	-	Seller Trt Dsc:	-
Submsn Status Cd:	Y	Sub Stat Dsc:	Reported and accepted
Subms Sts Cd Vio:	Y	Pop Srvd Cnt:	165,740
Is Grant Eligible:	Yes	Srv Cnctn Cnt:	36314
Outstndng Perfrm:	-	Seller PWSID:	-
Outstndng Perf Dt:	-	Slr PWS Nm:	-
Schl or Dycare:	No	CDS ID:	-
Source Treated Ind:	-	Country Code:	US
Src Wtr Protected:	-	Cntry Nm BTP:	-
Src Wtr Prot Dt:	-	State Code:	CA
NPM Candidate:	Yes	State Fac ID:	DST
Is Wholesaler:	No	Sub Quarter:	1
Submission Year:	2016	Validity Ind:	Yes
Submission Yr Qtr:	2016Q1		

--Details--

Treatment ID: -
 Treatment Process Code: -
 Treatment Process: -
 Treatment Objective Code: -
 Treatment Objective: -
 Treatment Plant City: -
 Treatment Plant State: -
 Treatment Plant Addr 1: -
 Treatment Plant Addr 2: -
 Treatment Plant Zip Code: -
 Treatment Comments: -

Map Key	Direction	Distance (mi)	Distance (ft)	Elevation (ft)	DB
2	NE	0.48	2,539.22	830.34	SDWIS

PWS ID:	CA1910124	Pop Cat 11:	100,001-250,000
Facility ID:	20336	Pop Cat 11 Cd:	8
Facility Name:	WINDSOR WELL	Pop Cat 2:	10,000+
EPA Region Code:	09	Pop Cat 2 Cd:	2
EPA Region:	Region 9	Pop Cat 3:	3,301-50,000
Season Begin Date:	-	Pop Cat 3 Cd:	3
Season End Date:	-	Pop Cat 4:	100K+
Deactivation Date:	-	Pop Cat 4 Cd:	4
Fac Deactvtn Dt:	-	Pop Cat 5:	>100,000
First Rptd Dt:	22-MAR-79	Pop Cat 5 Cd:	5
Last Rptd Date:	01-APR-16	ORG Name:	KWAN, SHAN

Wells and Additional Sources Detail Report

Primacy Agency:	California	Admin Name:	KWAN, SHAN
Is Source Ind:	Yes	Phone No:	626-744-4416
Facility Type Cd:	WL	Phone Ext No:	-
Facility Type Desc:	Well	Alt Phone No:	-
Activity Status Cd:	A	Fax No:	626-744-4670
Activity Status:	Active	Email Addr:	SKWAN@CITYOFPASADENA.NE T
Availability Code:	P	Avlblty Desc:	Permanent
Water Type Code:	GW	Wtr Tp Desc:	Ground water
DBPR Schd Ctg Cd:	-	DBPR Schd Ctg:	-
Facility Activity Cd:	A	Fac Activity:	Active
Filtrtn Status Cd:	-	Filt Stat Desc:	-
GW or SW Code:	SW	GW or SS:	Surface water
LT2 Sch Ctgry Cd:	-	LT2 Sched Ctg:	-
Owner Type Code:	L	Owner Type:	Local government
PWS Type Code:	CWS	PWS Type:	Community water system
Primcy Agency Cd:	CA	Primacy Type:	State
Primary Source Cd:	SWP	Primary Srce:	Surface water purchased
Seller Treatmnt Cd:	-	Seller Trt Dsc:	-
Submsn Status Cd:	Y	Sub Stat Dsc:	Reported and accepted
Subms Sts Cd Vio:	Y	Pop Srvd Cnt:	165,740
Is Grant Eligible:	Yes	Srv Cnctn Cnt:	36314
Outstndng Perfrm:	-	Seller PWSID:	-
Outstndng Perf Dt:	-	Slr PWS Nm:	-
Schl or Dycare:	No	CDS ID:	-
Source Treated Ind:	Y	Country Code:	US
Src Wtr Protected:	-	Cntry Nm BTP:	-
Src Wtr Prot Dt:	-	State Code:	CA
NPM Candidate:	Yes	State Fac ID:	022
Is Wholesaler:	No	Sub Quarter:	1
Submission Year:	2016	Validity Ind:	No
Submission Yr Qtr:	2016Q1		

--Details--

Treatment ID:	-
Treatment Process Code:	-
Treatment Process:	-
Treatment Objective Code:	-
Treatment Objective:	-
Treatment Plant City:	-
Treatment Plant State:	-
Treatment Plant Addr 1:	-
Treatment Plant Addr 2:	-
Treatment Plant Zip Code:	-
Treatment Comments:	-

Map Key	Direction	Distance (mi)	Distance (ft)	Elevation (ft)	DB
----------------	------------------	----------------------	----------------------	-----------------------	-----------

Wells and Additional Sources Detail Report

2 NE 0.48 2,539.22 830.34 SDWIS

PWS ID:	CA1910452	Pop Cat 11:	<=100
Facility ID:	1T	Pop Cat 11 Cd:	1
Facility Name:	WELL	Pop Cat 2:	<10,000
EPA Region Code:	09	Pop Cat 2 Cd:	1
EPA Region:	Region 9	Pop Cat 3:	<=3300
Season Begin Date:	01-01	Pop Cat 3 Cd:	1
Season End Date:	12-31	Pop Cat 4:	<10K
Deactivation Date:	01-NOV-93	Pop Cat 4 Cd:	1
Fac Deactvtn Dt:	01-NOV-93	Pop Cat 5:	<=500
First Rptd Dt:	22-MAR-79	Pop Cat 5 Cd:	1
Last Rptd Date:	24-JUL-95	ORG Name:	-
Primacy Agency:	California	Admin Name:	USFS ANGELES NF
Is Source Ind:	No	Phone No:	-
Facility Type Cd:	TP	Phone Ext No:	-
Facility Type Desc:	Treatment Plant	Alt Phone No:	-
Activity Status Cd:	I	Fax No:	-
Activity Status:	Inactive	Email Addr:	-
Availability Code:	P	Avlblty Desc:	Permanent
Water Type Code:	GW	Wtr Tp Desc:	Ground water
DBPR Schd Ctg Cd:	-	DBPR Schd Ctg:	-
Facility Activity Cd:	I	Fac Activity:	Inactive
Filtrtn Status Cd:	-	Filt Stat Desc:	-
GW or SW Code:	GW	GW or SS:	Groundwater
LT2 Sch Ctgr Cd:	-	LT2 Sched Ctg:	-
Owner Type Code:	F	Owner Type:	Federal government
PWS Type Code:	TNCWS	PWS Type:	Transient non-community system
Primcy Agency Cd:	CA	Primacy Type:	State
Primary Source Cd:	GW	Primary Srce:	Ground water
Seller Treatmnt Cd:	-	Seller Trt Dsc:	-
Submsn Status Cd:	Y	Sub Stat Dsc:	Reported and accepted
Subms Sts Cd Vio:	Y	Pop Srvd Cnt:	25
Is Grant Eligible:	No	Srvc Cnctn Cnt:	0
Outstndng Perfrm:	-	Seller PWSID:	-
Outstndng Perf Dt:	-	Sllr PWS Nm:	-
Schl or Dycare:	No	CDS ID:	-
Source Treated Ind:	-	Country Code:	US
Src Wtr Protected:	-	Cntry Nm BTP:	-
Src Wtr Prot Dt:	-	State Code:	CA
NPM Candidate:	No	State Fac ID:	-
Is Wholesaler:	No	Sub Quarter:	1
Submission Year:	2016	Validity Ind:	Yes
Submission Yr Qtr:	2016Q1		

--Details--

Treatment ID: 1

Wells and Additional Sources Detail Report

Treatment Process Code: 473
 Treatment Process: Converted (FRDS-1.5)
 Treatment Objective Code: C
 Treatment Objective: Corrosion control
 Treatment Plant City: -
 Treatment Plant State: -
 Treatment Plant Addr 1: -
 Treatment Plant Addr 2: -
 Treatment Plant Zip Code: -
 Treatment Comments: -

Map Key	Direction	Distance (mi)	Distance (ft)	Elevation (ft)	DB
2	NE	0.48	2,539.22	830.34	SDWIS

PWS ID:	CA1910124	Pop Cat 11:	100,001-250,000
Facility ID:	CA1910124031	Pop Cat 11 Cd:	8
Facility Name:	SUNSET RESERVOIR-TANK #2-NO3 & VOC BLEND	Pop Cat 2:	10,000+
EPA Region Code:	09	Pop Cat 2 Cd:	2
EPA Region:	Region 9	Pop Cat 3:	3,301-50,000
Season Begin Date:	-	Pop Cat 3 Cd:	3
Season End Date:	-	Pop Cat 4:	100K+
Deactivation Date:	-	Pop Cat 4 Cd:	4
Fac Deactvtn Dt:	-	Pop Cat 5:	>100,000
First Rptd Dt:	22-MAR-79	Pop Cat 5 Cd:	5
Last Rptd Date:	18-DEC-13	ORG Name:	KWAN, SHAN
Primacy Agency:	California	Admin Name:	KWAN, SHAN
Is Source Ind:	No	Phone No:	626-744-4416
Facility Type Cd:	TP	Phone Ext No:	-
Facility Type Desc:	Treatment Plant	Alt Phone No:	-
Activity Status Cd:	A	Fax No:	626-744-4670
Activity Status:	Active	Email Addr:	SKWAN@CITYOFPASADENA.NE T
Availability Code:	-	Avlblty Desc:	-
Water Type Code:	-	Wtr Tp Desc:	-
DBPR Schd Ctg Cd:	-	DBPR Schd Ctg:	-
Facility Activity Cd:	A	Fac Activity:	Active
Filtrtn Status Cd:	-	Filt Stat Desc:	-
GW or SW Code:	SW	GW or SS:	Surface water
LT2 Sch Ctgy Cd:	-	LT2 Sched Ctg:	-
Owner Type Code:	L	Owner Type:	Local government
PWS Type Code:	CWS	PWS Type:	Community water system
Primcy Agency Cd:	CA	Primacy Type:	State
Primary Source Cd:	SW	Primary Srce:	Surface water
Seller Treatmnt Cd:	-	Seller Trt Dsc:	-
Submsn Status Cd:	Y	Sub Stat Dsc:	Unreported
Subms Sts Cd Vio:	U	Pop Srvd Cnt:	161,259

Wells and Additional Sources Detail Report

Is Grant Eligible:	Yes	Src Cnctn Cnt:	37355
Outstndng Perfrm:	-	Seller PWSID:	-
Outstndng Perf Dt:	-	Sllr PWS Nm:	-
Schl or Dycare:	No	CDS ID:	-
Source Treated Ind:	-	Country Code:	US
Src Wtr Protected:	-	Cntry Nm BTP:	-
Src Wtr Prot Dt:	-	State Code:	CA
NPM Candidate:	Yes	State Fac ID:	-
Is Wholesaler:	No	Sub Quarter:	4
Submission Year:	2013	Validity Ind:	No
Submission Yr Qtr:	2013Q4		

--Details--

Treatment ID:	02
Treatment Process Code:	403
Treatment Process:	Gaseous Chlorination, Pre
Treatment Objective Code:	D
Treatment Objective:	Disinfection
Treatment Plant City:	-
Treatment Plant State:	-
Treatment Plant Addr 1:	-
Treatment Plant Addr 2:	-
Treatment Plant Zip Code:	-
Treatment Comments:	-

Treatment ID:	01
Treatment Process Code:	600
Treatment Process:	Rapid Mix
Treatment Objective Code:	I
Treatment Objective:	Inorganics removal
Treatment Plant City:	-
Treatment Plant State:	-
Treatment Plant Addr 1:	-
Treatment Plant Addr 2:	-
Treatment Plant Zip Code:	-
Treatment Comments:	-

Map Key	Direction	Distance (mi)	Distance (ft)	Elevation (ft)	DB
2	NE	0.48	2,539.22	830.34	SDWIS

PWS ID:	CA1910124	Pop Cat 11:	100,001-250,000
Facility ID:	CA1910124015	Pop Cat 11 Cd:	8
Facility Name:	OHIO 05 - MONITORING SITE	Pop Cat 2:	10,000+
EPA Region Code:	09	Pop Cat 2 Cd:	2
EPA Region:	Region 9	Pop Cat 3:	3,301-50,000
Season Begin Date:	-	Pop Cat 3 Cd:	3

Wells and Additional Sources Detail Report

Season End Date: -	Pop Cat 4: 100K+
Deactivation Date: -	Pop Cat 4 Cd: 4
Fac Deactvtn Dt: -	Pop Cat 5: >100,000
First Rptd Dt: 22-MAR-79	Pop Cat 5 Cd: 5
Last Rptd Date: 18-DEC-13	ORG Name: KWAN, SHAN
Primacy Agency: California	Admin Name: KWAN, SHAN
Is Source Ind: Yes	Phone No: 626-744-4416
Facility Type Cd: WL	Phone Ext No: -
Facility Type Desc: Well	Alt Phone No: -
Activity Status Cd: A	Fax No: 626-744-4670
Activity Status: Active	Email Addr: SKWAN@CITYOFPASADENA.NE T
Availability Code: O	Avlblty Desc: Other
Water Type Code: GW	Wtr Tp Desc: Ground water
DBPR Schd Ctg Cd: -	DBPR Schd Ctg: -
Facility Activity Cd: A	Fac Activity: Active
Filtrtn Status Cd: -	Filt Stat Desc: -
GW or SW Code: SW	GW or SS: Surface water
LT2 Sch Ctgry Cd: -	LT2 Sched Ctg: -
Owner Type Code: L	Owner Type: Local government
PWS Type Code: CWS	PWS Type: Community water system
Primcy Agency Cd: CA	Primacy Type: State
Primary Source Cd: SW	Primary Srce: Surface water
Seller Treatmnt Cd: -	Seller Trt Dsc: -
Submsn Status Cd: Y	Sub Stat Dsc: Unreported
Subms Sts Cd Vio: U	Pop Srvd Cnt: 161,259
Is Grant Eligible: Yes	Srv Cnctn Cnt: 37355
Outstndng Perfrm: -	Seller PWSID: -
Outstndng Perf Dt: -	Sllr PWS Nm: -
Schl or Dycare: No	CDS ID: -
Source Treated Ind: -	Country Code: US
Src Wtr Protected: -	Cntry Nm BTP: -
Src Wtr Prot Dt: -	State Code: CA
NPM Candidate: Yes	State Fac ID: -
Is Wholesaler: No	Sub Quarter: 4
Submission Year: 2013	Validity Ind: No
Submission Yr Qtr: 2013Q4	

--Details--

Treatment ID:	-
Treatment Process Code:	-
Treatment Process:	-
Treatment Objective Code:	-
Treatment Objective:	-
Treatment Plant City:	-
Treatment Plant State:	-
Treatment Plant Addr 1:	-

Wells and Additional Sources Detail Report

Treatment Plant Addr 2: -
 Treatment Plant Zip Code: -
 Treatment Comments: -

Map Key	Direction	Distance (mi)	Distance (ft)	Elevation (ft)	DB
2	NE	0.48	2,539.22	830.34	SDWIS

PWS ID:	CA1910403	Pop Cat 11:	<=100
Facility ID:	1	Pop Cat 11 Cd:	1
Facility Name:	WELL	Pop Cat 2:	<10,000
EPA Region Code:	09	Pop Cat 2 Cd:	1
EPA Region:	Region 9	Pop Cat 3:	<=3300
Season Begin Date:	01-01	Pop Cat 3 Cd:	1
Season End Date:	12-31	Pop Cat 4:	<10K
Deactivation Date:	01-NOV-93	Pop Cat 4 Cd:	1
Fac Deactvtn Dt:	01-NOV-93	Pop Cat 5:	<=500
First Rptd Dt:	22-MAR-79	Pop Cat 5 Cd:	1
Last Rptd Date:	24-JUL-95	ORG Name:	-
Primacy Agency:	California	Admin Name:	USFS ANGELES NF
Is Source Ind:	Yes	Phone No:	-
Facility Type Cd:	WL	Phone Ext No:	-
Facility Type Desc:	Well	Alt Phone No:	-
Activity Status Cd:	I	Fax No:	-
Activity Status:	Inactive	Email Addr:	-
Availability Code:	P	Avlblty Desc:	Permanent
Water Type Code:	GW	Wtr Tp Desc:	Ground water
DBPR Schd Ctg Cd:	-	DBPR Schd Ctg:	-
Facility Activity Cd:	I	Fac Activity:	Inactive
Filtrtn Status Cd:	-	Filt Stat Desc:	-
GW or SW Code:	GW	GW or SS:	Groundwater
LT2 Sch Ctgry Cd:	-	LT2 Sched Ctg:	-
Owner Type Code:	F	Owner Type:	Federal government
PWS Type Code:	TNCWS	PWS Type:	Transient non-community system
Primcy Agency Cd:	CA	Primacy Type:	State
Primary Source Cd:	GW	Primary Srce:	Ground water
Seller Treatmnt Cd:	-	Seller Trt Dsc:	-
Submsn Status Cd:	Y	Sub Stat Dsc:	Reported and accepted
Subms Sts Cd Vio:	Y	Pop Srvd Cnt:	25
Is Grant Eligible:	No	Srv Cnctn Cnt:	0
Outstndng Perfrm:	-	Seller PWSID:	-
Outstndng Perf Dt:	-	Sllr PWS Nm:	-
Schl or Dycare:	No	CDS ID:	-
Source Treated Ind:	Y	Country Code:	US
Src Wtr Protected:	-	Cntry Nm BTP:	-
Src Wtr Prot Dt:	-	State Code:	CA
NPM Candidate:	No	State Fac ID:	-

Wells and Additional Sources Detail Report

Is Wholesaler:	No	Sub Quarter:	1
Submission Year:	2016	Validity Ind:	Yes
Submission Yr Qtr:	2016Q1		

--Details--

Treatment ID:	-
Treatment Process Code:	-
Treatment Process:	-
Treatment Objective Code:	-
Treatment Objective:	-
Treatment Plant City:	-
Treatment Plant State:	-
Treatment Plant Addr 1:	-
Treatment Plant Addr 2:	-
Treatment Plant Zip Code:	-
Treatment Comments:	-

Map Key	Direction	Distance (mi)	Distance (ft)	Elevation (ft)	DB
2	NE	0.48	2,539.22	830.34	SDWIS

PWS ID:	CA1910410	Pop Cat 11:	<=100
Facility ID:	1	Pop Cat 11 Cd:	1
Facility Name:	STREAM	Pop Cat 2:	<10,000
EPA Region Code:	09	Pop Cat 2 Cd:	1
EPA Region:	Region 9	Pop Cat 3:	<=3300
Season Begin Date:	01-01	Pop Cat 3 Cd:	1
Season End Date:	12-31	Pop Cat 4:	<10K
Deactivation Date:	01-NOV-93	Pop Cat 4 Cd:	1
Fac Deactvtn Dt:	01-NOV-93	Pop Cat 5:	<=500
First Rptd Dt:	22-MAR-79	Pop Cat 5 Cd:	1
Last Rptd Date:	24-JUL-95	ORG Name:	-
Primacy Agency:	California	Admin Name:	USFS ANGELES NF
Is Source Ind:	Yes	Phone No:	-
Facility Type Cd:	IN	Phone Ext No:	-
Facility Type Desc:	Intake	Alt Phone No:	-
Activity Status Cd:	I	Fax No:	-
Activity Status:	Inactive	Email Addr:	-
Availability Code:	P	Avlblty Desc:	Permanent
Water Type Code:	SW	Wtr Tp Desc:	Surface water
DBPR Schd Ctg Cd:	-	DBPR Schd Ctg:	-
Facility Activity Cd:	I	Fac Activity:	Inactive
Filtrtn Status Cd:	-	Filt Stat Desc:	-
GW or SW Code:	SW	GW or SS:	Surface water
LT2 Sch Ctgy Cd:	-	LT2 Sched Ctg:	-
Owner Type Code:	F	Owner Type:	Federal government
PWS Type Code:	TNCWS	PWS Type:	Transient non-community system

Wells and Additional Sources Detail Report

Primacy Agency Cd:	CA	Primacy Type:	State
Primary Source Cd:	SW	Primary Srce:	Surface water
Seller Treatmnt Cd:	-	Seller Trt Dsc:	-
Submsn Status Cd:	Y	Sub Stat Dsc:	Reported and accepted
Subms Sts Cd Vio:	Y	Pop Srvd Cnt:	25
Is Grant Eligible:	No	Srvc Cnctn Cnt:	0
Outstndng Perfrm:	-	Seller PWSID:	-
Outstndng Perf Dt:	-	Slr PWS Nm:	-
Schl or Dycare:	No	CDS ID:	-
Source Treated Ind:	Y	Country Code:	US
Src Wtr Protected:	-	Cntry Nm BTP:	-
Src Wtr Prot Dt:	-	State Code:	CA
NPM Candidate:	No	State Fac ID:	-
Is Wholesaler:	No	Sub Quarter:	1
Submission Year:	2016	Validity Ind:	Yes
Submission Yr Qtr:	2016Q1		

--Details--

Treatment ID:	-
Treatment Process Code:	-
Treatment Process:	-
Treatment Objective Code:	-
Treatment Objective:	-
Treatment Plant City:	-
Treatment Plant State:	-
Treatment Plant Addr 1:	-
Treatment Plant Addr 2:	-
Treatment Plant Zip Code:	-
Treatment Comments:	-

Map Key	Direction	Distance (mi)	Distance (ft)	Elevation (ft)	DB
2	NE	0.48	2,539.22	830.34	SDWIS

PWS ID:	CA1910444	Pop Cat 11:	<=100
Facility ID:	1	Pop Cat 11 Cd:	1
Facility Name:	SPRING	Pop Cat 2:	<10,000
EPA Region Code:	09	Pop Cat 2 Cd:	1
EPA Region:	Region 9	Pop Cat 3:	<=3300
Season Begin Date:	01-01	Pop Cat 3 Cd:	1
Season End Date:	12-31	Pop Cat 4:	<10K
Deactivation Date:	01-NOV-93	Pop Cat 4 Cd:	1
Fac Deactvtn Dt:	01-NOV-93	Pop Cat 5:	<=500
First Rptd Dt:	22-MAR-79	Pop Cat 5 Cd:	1
Last Rptd Date:	24-JUL-95	ORG Name:	-
Primacy Agency:	California	Admin Name:	USFS ANGELES NF
Is Source Ind:	Yes	Phone No:	-

Wells and Additional Sources Detail Report

Facility Type Cd:	WL	Phone Ext No:	-
Facility Type Desc:	Well	Alt Phone No:	-
Activity Status Cd:	I	Fax No:	-
Activity Status:	Inactive	Email Addr:	-
Availability Code:	P	Avlblty Desc:	Permanent
Water Type Code:	GW	Wtr Tp Desc:	Ground water
DBPR Schd Ctg Cd:	-	DBPR Schd Ctg:	-
Facility Activity Cd:	I	Fac Activity:	Inactive
Filtrtn Status Cd:	-	Filt Stat Desc:	-
GW or SW Code:	GW	GW or SS:	Groundwater
LT2 Sch Ctgry Cd:	-	LT2 Sched Ctg:	-
Owner Type Code:	F	Owner Type:	Federal government
PWS Type Code:	TNCWS	PWS Type:	Transient non-community system
Primcy Agency Cd:	CA	Primacy Type:	State
Primary Source Cd:	GW	Primary Srce:	Ground water
Seller Treatmnt Cd:	-	Seller Trt Dsc:	-
Submsn Status Cd:	Y	Sub Stat Dsc:	Reported and accepted
Subms Sts Cd Vio:	Y	Pop Srvd Cnt:	25
Is Grant Eligible:	No	Srv Cnctn Cnt:	0
Outstndng Perfrm:	-	Seller PWSID:	-
Outstndng Perf Dt:	-	Sllr PWS Nm:	-
Schl or Dycare:	No	CDS ID:	-
Source Treated Ind:	Y	Country Code:	US
Src Wtr Protected:	-	Cntry Nm BTP:	-
Src Wtr Prot Dt:	-	State Code:	CA
NPM Candidate:	No	State Fac ID:	-
Is Wholesaler:	No	Sub Quarter:	1
Submission Year:	2016	Validity Ind:	Yes
Submission Yr Qtr:	2016Q1		

--Details--

Treatment ID:	-
Treatment Process Code:	-
Treatment Process:	-
Treatment Objective Code:	-
Treatment Objective:	-
Treatment Plant City:	-
Treatment Plant State:	-
Treatment Plant Addr 1:	-
Treatment Plant Addr 2:	-
Treatment Plant Zip Code:	-
Treatment Comments:	-

Map Key	Direction	Distance (mi)	Distance (ft)	Elevation (ft)	DB
2	NE	0.48	2,539.22	830.34	SDWIS

Wells and Additional Sources Detail Report

PWS ID:	CA1910419	Pop Cat 11:	<=100
Facility ID:	1	Pop Cat 11 Cd:	1
Facility Name:	SPRING	Pop Cat 2:	<10,000
EPA Region Code:	09	Pop Cat 2 Cd:	1
EPA Region:	Region 9	Pop Cat 3:	<=3300
Season Begin Date:	01-01	Pop Cat 3 Cd:	1
Season End Date:	12-31	Pop Cat 4:	<10K
Deactivation Date:	01-NOV-93	Pop Cat 4 Cd:	1
Fac Deactivtn Dt:	01-NOV-93	Pop Cat 5:	<=500
First Rptd Dt:	22-MAR-79	Pop Cat 5 Cd:	1
Last Rptd Date:	24-JUL-95	ORG Name:	-
Primacy Agency:	California	Admin Name:	USFS ANGELES NF
Is Source Ind:	Yes	Phone No:	-
Facility Type Cd:	WL	Phone Ext No:	-
Facility Type Desc:	Well	Alt Phone No:	-
Activity Status Cd:	I	Fax No:	-
Activity Status:	Inactive	Email Addr:	-
Availability Code:	P	Avlblty Desc:	Permanent
Water Type Code:	GW	Wtr Tp Desc:	Ground water
DBPR Schd Ctg Cd:	-	DBPR Schd Ctg:	-
Facility Activity Cd:	I	Fac Activity:	Inactive
Filtrtn Status Cd:	-	Filt Stat Desc:	-
GW or SW Code:	GW	GW or SS:	Groundwater
LT2 Sch Ctgr Cd:	-	LT2 Sched Ctg:	-
Owner Type Code:	F	Owner Type:	Federal government
PWS Type Code:	TNCWS	PWS Type:	Transient non-community system
Primcy Agency Cd:	CA	Primacy Type:	State
Primary Source Cd:	GW	Primary Srce:	Ground water
Seller Treatmnt Cd:	-	Seller Trt Dsc:	-
Submsn Status Cd:	Y	Sub Stat Dsc:	Reported and accepted
Subms Sts Cd Vio:	Y	Pop Srvd Cnt:	25
Is Grant Eligible:	No	Srv Cnctn Cnt:	0
Outstndng Perfrm:	-	Seller PWSID:	-
Outstndng Perf Dt:	-	Sllr PWS Nm:	-
Schl or Dycare:	No	CDS ID:	-
Source Treated Ind:	Y	Country Code:	US
Src Wtr Protected:	-	Cntry Nm BTP:	-
Src Wtr Prot Dt:	-	State Code:	CA
NPM Candidate:	No	State Fac ID:	-
Is Wholesaler:	No	Sub Quarter:	1
Submission Year:	2016	Validity Ind:	Yes
Submission Yr Qtr:	2016Q1		

--Details--

Treatment ID:	-
Treatment Process Code:	-
Treatment Process:	-

Wells and Additional Sources Detail Report

Treatment Objective -
 Code:
 Treatment Objective: -
 Treatment Plant City: -
 Treatment Plant State: -
 Treatment Plant Addr 1: -
 Treatment Plant Addr 2: -
 Treatment Plant Zip Code: -
 Treatment Comments: -

Map Key	Direction	Distance (mi)	Distance (ft)	Elevation (ft)	DB
2	NE	0.48	2,539.22	830.34	SDWIS

PWS ID:	CA1910124	Pop Cat 11:	100,001-250,000
Facility ID:	46	Pop Cat 11 Cd:	8
Facility Name:	WELL 58 - CHLORINATION	Pop Cat 2:	10,000+
EPA Region Code:	09	Pop Cat 2 Cd:	2
EPA Region:	Region 9	Pop Cat 3:	3,301-50,000
Season Begin Date:	-	Pop Cat 3 Cd:	3
Season End Date:	-	Pop Cat 4:	100K+
Deactivation Date:	-	Pop Cat 4 Cd:	4
Fac Deactvtn Dt:	-	Pop Cat 5:	>100,000
First Rptd Dt:	22-MAR-79	Pop Cat 5 Cd:	5
Last Rptd Date:	18-DEC-13	ORG Name:	KWAN, SHAN
Primacy Agency:	California	Admin Name:	KWAN, SHAN
Is Source Ind:	No	Phone No:	626-744-4416
Facility Type Cd:	TP	Phone Ext No:	-
Facility Type Desc:	Treatment Plant	Alt Phone No:	-
Activity Status Cd:	A	Fax No:	626-744-4670
Activity Status:	Active	Email Addr:	SKWAN@CITYOFPASADENA.NE T
Availability Code:	P	Avlblty Desc:	Permanent
Water Type Code:	-	Wtr Tp Desc:	-
DBPR Schd Ctg Cd:	-	DBPR Schd Ctg:	-
Facility Activity Cd:	A	Fac Activity:	Active
Filtrtn Status Cd:	-	Filt Stat Desc:	-
GW or SW Code:	SW	GW or SS:	Surface water
LT2 Sch Ctgy Cd:	-	LT2 Sched Ctg:	-
Owner Type Code:	L	Owner Type:	Local government
PWS Type Code:	CWS	PWS Type:	Community water system
Primcy Agency Cd:	CA	Primacy Type:	State
Primary Source Cd:	SW	Primary Srce:	Surface water
Seller Treatmnt Cd:	-	Seller Trt Dsc:	-
Submsn Status Cd:	Y	Sub Stat Dsc:	Unreported
Subms Sts Cd Vio:	U	Pop Srvd Cnt:	161,259
Is Grant Eligible:	Yes	Srv Cnctn Cnt:	37355
Outstndng Perfrm:	-	Seller PWSID:	-
Outstndng Perf Dt:	-	Sllr PWS Nm:	-

Wells and Additional Sources Detail Report

Schl or Dycare:	No	CDS ID:	-
Source Treated Ind:	-	Country Code:	US
Src Wtr Protected:	-	Cntry Nm BTP:	-
Src Wtr Prot Dt:	-	State Code:	CA
NPM Candidate:	Yes	State Fac ID:	-
Is Wholesaler:	No	Sub Quarter:	4
Submission Year:	2013	Validity Ind:	No
Submission Yr Qtr:	2013Q4		

--Details--

Treatment ID:	1
Treatment Process Code:	401
Treatment Process:	Gaseous Chlorination, Post
Treatment Objective Code:	D
Treatment Objective:	Disinfection
Treatment Plant City:	-
Treatment Plant State:	-
Treatment Plant Addr 1:	-
Treatment Plant Addr 2:	-
Treatment Plant Zip Code:	-
Treatment Comments:	-

Map Key	Direction	Distance (mi)	Distance (ft)	Elevation (ft)	DB
2	NE	0.48	2,539.22	830.34	SDWIS

PWS ID:	CA1910124	Pop Cat 11:	100,001-250,000
Facility ID:	CA1910124029	Pop Cat 11 Cd:	8
Facility Name:	AERATION - NORTH TOWER- INFLUENT-ABANDOND	Pop Cat 2:	10,000+
EPA Region Code:	09	Pop Cat 2 Cd:	2
EPA Region:	Region 9	Pop Cat 3:	3,301-50,000
Season Begin Date:	-	Pop Cat 3 Cd:	3
Season End Date:	-	Pop Cat 4:	100K+
Deactivation Date:	-	Pop Cat 4 Cd:	4
Fac Deactvtn Dt:	01-JAN-01	Pop Cat 5:	>100,000
First Rptd Dt:	22-MAR-79	Pop Cat 5 Cd:	5
Last Rptd Date:	01-APR-16	ORG Name:	KWAN, SHAN
Primacy Agency:	California	Admin Name:	KWAN, SHAN
Is Source Ind:	Yes	Phone No:	626-744-4416
Facility Type Cd:	WL	Phone Ext No:	-
Facility Type Desc:	Well	Alt Phone No:	-
Activity Status Cd:	A	Fax No:	626-744-4670
Activity Status:	Active	Email Addr:	SKWAN@CITYOFPASADENA.NE T
Availability Code:	O	Avlblty Desc:	Other
Water Type Code:	GW	Wtr Tp Desc:	Ground water
DBPR Schd Ctg Cd:	-	DBPR Schd Ctg:	-

Wells and Additional Sources Detail Report

Facility Activity Cd: I	Fac Activity: Inactive
Filtrtn Status Cd: -	Filt Stat Desc: -
GW or SW Code: SW	GW or SS: Surface water
LT2 Sch Ctgy Cd: -	LT2 Sched Ctg: -
Owner Type Code: L	Owner Type: Local government
PWS Type Code: CWS	PWS Type: Community water system
Primcy Agency Cd: CA	Primacy Type: State
Primary Source Cd: SWP	Primary Srce: Surface water purchased
Seller Treatmnt Cd: -	Seller Trt Dsc: -
Submsn Status Cd: Y	Sub Stat Dsc: Reported and accepted
Subms Sts Cd Vio: Y	Pop Srvd Cnt: 165,740
Is Grant Eligible: Yes	Srv Cnctn Cnt: 36314
Outstndng Perfrm: -	Seller PWSID: -
Outstndng Perf Dt: -	Sllr PWS Nm: -
Schl or Dycare: No	CDS ID: -
Source Treated Ind: -	Country Code: US
Src Wtr Protected: -	Cntry Nm BTP: -
Src Wtr Prot Dt: -	State Code: CA
NPM Candidate: Yes	State Fac ID: -
Is Wholesaler: No	Sub Quarter: 1
Submission Year: 2016	Validity Ind: Yes
Submission Yr Qtr: 2016Q1	

--Details--

Treatment ID: -
 Treatment Process Code: -
 Treatment Process: -
 Treatment Objective Code: -
 Treatment Objective: -
 Treatment Plant City: -
 Treatment Plant State: -
 Treatment Plant Addr 1: -
 Treatment Plant Addr 2: -
 Treatment Plant Zip Code: -
 Treatment Comments: -

Map Key	Direction	Distance (mi)	Distance (ft)	Elevation (ft)	DB
2	NE	0.48	2,539.22	830.34	SDWIS

PWS ID: CA1910124	Pop Cat 11: 100,001-250,000
Facility ID: CA1910124048	Pop Cat 11 Cd: 8
Facility Name: WELL 59 - CHLORINATION XCLD	Pop Cat 2: 10,000+
EPA Region Code: 09	Pop Cat 2 Cd: 2
EPA Region: Region 9	Pop Cat 3: 3,301-50,000
Season Begin Date: -	Pop Cat 3 Cd: 3
Season End Date: -	Pop Cat 4: 100K+

Wells and Additional Sources Detail Report

Deactivation Date: -	Pop Cat 4 Cd: 4
Fac Deactvtn Dt: -	Pop Cat 5: >100,000
First Rptd Dt: 22-MAR-79	Pop Cat 5 Cd: 5
Last Rptd Date: 18-DEC-13	ORG Name: KWAN, SHAN
Primacy Agency: California	Admin Name: KWAN, SHAN
Is Source Ind: No	Phone No: 626-744-4416
Facility Type Cd: TP	Phone Ext No: -
Facility Type Desc: Treatment Plant	Alt Phone No: -
Activity Status Cd: A	Fax No: 626-744-4670
Activity Status: Active	Email Addr: SKWAN@CITYOFPASADENA.NE T
Availability Code: -	Avlblty Desc: -
Water Type Code: -	Wtr Tp Desc: -
DBPR Schd Ctg Cd: -	DBPR Schd Ctg: -
Facility Activity Cd: A	Fac Activity: Active
Filtrtn Status Cd: -	Filt Stat Desc: -
GW or SW Code: SW	GW or SS: Surface water
LT2 Sch Ctgry Cd: -	LT2 Sched Ctg: -
Owner Type Code: L	Owner Type: Local government
PWS Type Code: CWS	PWS Type: Community water system
Primcy Agency Cd: CA	Primacy Type: State
Primary Source Cd: SW	Primary Srce: Surface water
Seller Treatmnt Cd: -	Seller Trt Dsc: -
Submsn Status Cd: Y	Sub Stat Dsc: Unreported
Subms Sts Cd Vio: U	Pop Srvd Cnt: 161,259
Is Grant Eligible: Yes	Srv Cnctn Cnt: 37355
Outstndng Perfrm: -	Seller PWSID: -
Outstndng Perf Dt: -	Slr PWS Nm: -
Schl or Dycare: No	CDS ID: -
Source Treated Ind: -	Country Code: US
Src Wtr Protected: -	Cntry Nm BTP: -
Src Wtr Prot Dt: -	State Code: CA
NPM Candidate: Yes	State Fac ID: -
Is Wholesaler: No	Sub Quarter: 4
Submission Year: 2013	Validity Ind: No
Submission Yr Qtr: 2013Q4	

--Details--

Treatment ID:	-
Treatment Process Code:	-
Treatment Process:	-
Treatment Objective Code:	-
Treatment Objective:	-
Treatment Plant City:	-
Treatment Plant State:	-
Treatment Plant Addr 1:	-
Treatment Plant Addr 2:	-

Wells and Additional Sources Detail Report

Treatment Plant Zip Code: -
 Treatment Comments: -

Map Key	Direction	Distance (mi)	Distance (ft)	Elevation (ft)	DB
2	NE	0.48	2,539.22	830.34	SDWIS

PWS ID:	CA1910416	Pop Cat 11:	<=100
Facility ID:	1T	Pop Cat 11 Cd:	1
Facility Name:	SPRING	Pop Cat 2:	<10,000
EPA Region Code:	09	Pop Cat 2 Cd:	1
EPA Region:	Region 9	Pop Cat 3:	<=3300
Season Begin Date:	01-01	Pop Cat 3 Cd:	1
Season End Date:	12-31	Pop Cat 4:	<10K
Deactivation Date:	01-NOV-93	Pop Cat 4 Cd:	1
Fac Deactvtn Dt:	01-NOV-93	Pop Cat 5:	<=500
First Rptd Dt:	22-MAR-79	Pop Cat 5 Cd:	1
Last Rptd Date:	24-JUL-95	ORG Name:	-
Primacy Agency:	California	Admin Name:	USFS ANGELES NF
Is Source Ind:	No	Phone No:	-
Facility Type Cd:	TP	Phone Ext No:	-
Facility Type Desc:	Treatment Plant	Alt Phone No:	-
Activity Status Cd:	I	Fax No:	-
Activity Status:	Inactive	Email Addr:	-
Availability Code:	P	Avlblty Desc:	Permanent
Water Type Code:	GW	Wtr Tp Desc:	Ground water
DBPR Schd Ctg Cd:	-	DBPR Schd Ctg:	-
Facility Activity Cd:	I	Fac Activity:	Inactive
Filtrtn Status Cd:	-	Filt Stat Desc:	-
GW or SW Code:	GW	GW or SS:	Groundwater
LT2 Sch Ctgry Cd:	-	LT2 Sched Ctg:	-
Owner Type Code:	F	Owner Type:	Federal government
PWS Type Code:	TNCWS	PWS Type:	Transient non-community system
Primcy Agency Cd:	CA	Primacy Type:	State
Primary Source Cd:	GW	Primary Srce:	Ground water
Seller Treatmnt Cd:	-	Seller Trt Dsc:	-
Submsn Status Cd:	Y	Sub Stat Dsc:	Reported and accepted
Subms Sts Cd Vio:	Y	Pop Srvd Cnt:	25
Is Grant Eligible:	No	Svc Cnctn Cnt:	0
Outstndng Perfrm:	-	Seller PWSID:	-
Outstndng Perf Dt:	-	Slr PWS Nm:	-
Schl or Dycare:	No	CDS ID:	-
Source Treated Ind:	-	Country Code:	US
Src Wtr Protected:	-	Cntry Nm BTP:	-
Src Wtr Prot Dt:	-	State Code:	CA
NPM Candidate:	No	State Fac ID:	-
Is Wholesaler:	No	Sub Quarter:	1

Wells and Additional Sources Detail Report

Facility Name:	STREAM	Pop Cat 2:	<10,000
EPA Region Code:	09	Pop Cat 2 Cd:	1
EPA Region:	Region 9	Pop Cat 3:	<=3300
Season Begin Date:	01-01	Pop Cat 3 Cd:	1
Season End Date:	12-31	Pop Cat 4:	<10K
Deactivation Date:	01-NOV-93	Pop Cat 4 Cd:	1
Fac Deactvtn Dt:	01-NOV-93	Pop Cat 5:	<=500
First Rptd Dt:	22-MAR-79	Pop Cat 5 Cd:	1
Last Rptd Date:	24-JUL-95	ORG Name:	-
Primacy Agency:	California	Admin Name:	USFS ANGELES NF
Is Source Ind:	No	Phone No:	-
Facility Type Cd:	TP	Phone Ext No:	-
Facility Type Desc:	Treatment Plant	Alt Phone No:	-
Activity Status Cd:	I	Fax No:	-
Activity Status:	Inactive	Email Addr:	-
Availability Code:	P	Avlblty Desc:	Permanent
Water Type Code:	SW	Wtr Tp Desc:	Surface water
DBPR Schd Ctg Cd:	-	DBPR Schd Ctg:	-
Facility Activity Cd:	I	Fac Activity:	Inactive
Filtrtn Status Cd:	-	Filt Stat Desc:	-
GW or SW Code:	SW	GW or SS:	Surface water
LT2 Sch Ctgry Cd:	-	LT2 Sched Ctg:	-
Owner Type Code:	F	Owner Type:	Federal government
PWS Type Code:	TNCWS	PWS Type:	Transient non-community system
Primcy Agency Cd:	CA	Primacy Type:	State
Primary Source Cd:	SW	Primary Srce:	Surface water
Seller Treatmnt Cd:	-	Seller Trt Dsc:	-
Submsn Status Cd:	Y	Sub Stat Dsc:	Reported and accepted
Subms Sts Cd Vio:	Y	Pop Srvd Cnt:	25
Is Grant Eligible:	No	Srv Cnctn Cnt:	0
Outstndng Perfrm:	-	Seller PWSID:	-
Outstndng Perf Dt:	-	Slr PWS Nm:	-
Schl or Dycare:	No	CDS ID:	-
Source Treated Ind:	-	Country Code:	US
Src Wtr Protected:	-	Cntry Nm BTP:	-
Src Wtr Prot Dt:	-	State Code:	CA
NPM Candidate:	No	State Fac ID:	-
Is Wholesaler:	No	Sub Quarter:	1
Submission Year:	2016	Validity Ind:	Yes
Submission Yr Qtr:	2016Q1		

--Details--

Treatment ID:	5
Treatment Process Code:	473
Treatment Process:	Converted (FRDS-1.5)
Treatment Objective Code:	C
Treatment Objective:	Corrosion control

Wells and Additional Sources Detail Report

Treatment Plant City: -
 Treatment Plant State: -
 Treatment Plant Addr 1: -
 Treatment Plant Addr 2: -
 Treatment Plant Zip Code: -
 Treatment Comments: -

 Treatment ID: 4
 Treatment Process Code: 348
 Treatment Process: Filtered
 Treatment Objective Code: P
 Treatment Objective: Particulate removal
 Treatment Plant City: -
 Treatment Plant State: -
 Treatment Plant Addr 1: -
 Treatment Plant Addr 2: -
 Treatment Plant Zip Code: -
 Treatment Comments: -

Treatment ID: 11
 Treatment Process Code: 461
 Treatment Process: Chlorination (FRDS-1.5)
 Treatment Objective Code: D
 Treatment Objective: Disinfection
 Treatment Plant City: -
 Treatment Plant State: -
 Treatment Plant Addr 1: -
 Treatment Plant Addr 2: -
 Treatment Plant Zip Code: -
 Treatment Comments: -

Map Key	Direction	Distance (mi)	Distance (ft)	Elevation (ft)	DB
2	NE	0.48	2,539.22	830.34	SDWIS

PWS ID:	CA1910425	Pop Cat 11:	<=100
Facility ID:	1	Pop Cat 11 Cd:	1
Facility Name:	WELL	Pop Cat 2:	<10,000
EPA Region Code:	09	Pop Cat 2 Cd:	1
EPA Region:	Region 9	Pop Cat 3:	<=3300
Season Begin Date:	01-01	Pop Cat 3 Cd:	1
Season End Date:	12-31	Pop Cat 4:	<10K
Deactivation Date:	01-NOV-93	Pop Cat 4 Cd:	1
Fac Deactvtn Dt:	01-NOV-93	Pop Cat 5:	<=500
First Rptd Dt:	22-MAR-79	Pop Cat 5 Cd:	1
Last Rptd Date:	24-JUL-95	ORG Name:	-
Primacy Agency:	California	Admin Name:	USFS ANGELES NF

Wells and Additional Sources Detail Report

Is Source Ind:	Yes	Phone No:	-
Facility Type Cd:	WL	Phone Ext No:	-
Facility Type Desc:	Well	Alt Phone No:	-
Activity Status Cd:	I	Fax No:	-
Activity Status:	Inactive	Email Addr:	-
Availability Code:	P	Avlblty Desc:	Permanent
Water Type Code:	GW	Wtr Tp Desc:	Ground water
DBPR Schd Ctg Cd:	-	DBPR Schd Ctg:	-
Facility Activity Cd:	I	Fac Activity:	Inactive
Filtrtn Status Cd:	-	Filt Stat Desc:	-
GW or SW Code:	GW	GW or SS:	Groundwater
LT2 Sch Ctgry Cd:	-	LT2 Sched Ctg:	-
Owner Type Code:	F	Owner Type:	Federal government
PWS Type Code:	TNCWS	PWS Type:	Transient non-community system
Primcy Agency Cd:	CA	Primacy Type:	State
Primary Source Cd:	GW	Primary Srce:	Ground water
Seller Treatmnt Cd:	-	Seller Trt Dsc:	-
Submsn Status Cd:	Y	Sub Stat Dsc:	Reported and accepted
Subms Sts Cd Vio:	Y	Pop Srvd Cnt:	25
Is Grant Eligible:	No	Srv Cnctn Cnt:	0
Outstndng Perfrm:	-	Seller PWSID:	-
Outstndng Perf Dt:	-	Slr PWS Nm:	-
Schl or Dycare:	No	CDS ID:	-
Source Treated Ind:	Y	Country Code:	US
Src Wtr Protected:	-	Cntry Nm BTP:	-
Src Wtr Prot Dt:	-	State Code:	CA
NPM Candidate:	No	State Fac ID:	-
Is Wholesaler:	No	Sub Quarter:	1
Submission Year:	2016	Validity Ind:	Yes
Submission Yr Qtr:	2016Q1		

--Details--

Treatment ID:	-
Treatment Process Code:	-
Treatment Process:	-
Treatment Objective Code:	-
Treatment Objective:	-
Treatment Plant City:	-
Treatment Plant State:	-
Treatment Plant Addr 1:	-
Treatment Plant Addr 2:	-
Treatment Plant Zip Code:	-
Treatment Comments:	-

Map Key	Direction	Distance (mi)	Distance (ft)	Elevation (ft)	DB
2	NE	0.48	2,539.22	830.34	SDWIS

Wells and Additional Sources Detail Report

PWS ID:	CA1910404	Pop Cat 11:	<=100
Facility ID:	1T	Pop Cat 11 Cd:	1
Facility Name:	SPRING	Pop Cat 2:	<10,000
EPA Region Code:	09	Pop Cat 2 Cd:	1
EPA Region:	Region 9	Pop Cat 3:	<=3300
Season Begin Date:	01-01	Pop Cat 3 Cd:	1
Season End Date:	12-31	Pop Cat 4:	<10K
Deactivation Date:	01-NOV-93	Pop Cat 4 Cd:	1
Fac Deactvtn Dt:	01-NOV-93	Pop Cat 5:	<=500
First Rptd Dt:	22-MAR-79	Pop Cat 5 Cd:	1
Last Rptd Date:	24-JUL-95	ORG Name:	-
Primacy Agency:	California	Admin Name:	USFS ANGELES NF
Is Source Ind:	No	Phone No:	-
Facility Type Cd:	TP	Phone Ext No:	-
Facility Type Desc:	Treatment Plant	Alt Phone No:	-
Activity Status Cd:	I	Fax No:	-
Activity Status:	Inactive	Email Addr:	-
Availability Code:	P	Avlblty Desc:	Permanent
Water Type Code:	GW	Wtr Tp Desc:	Ground water
DBPR Schd Ctg Cd:	-	DBPR Schd Ctg:	-
Facility Activity Cd:	I	Fac Activity:	Inactive
Filtrtn Status Cd:	-	Filt Stat Desc:	-
GW or SW Code:	GW	GW or SS:	Groundwater
LT2 Sch Ctgry Cd:	-	LT2 Sched Ctg:	-
Owner Type Code:	F	Owner Type:	Federal government
PWS Type Code:	TNCWS	PWS Type:	Transient non-community system
Primcy Agency Cd:	CA	Primacy Type:	State
Primary Source Cd:	GW	Primary Srce:	Ground water
Seller Treatmnt Cd:	-	Seller Trt Dsc:	-
Submsn Status Cd:	Y	Sub Stat Dsc:	Reported and accepted
Subms Sts Cd Vio:	Y	Pop Srvd Cnt:	25
Is Grant Eligible:	No	Srv Cnctn Cnt:	0
Outstndng Perfrm:	-	Seller PWSID:	-
Outstndng Perf Dt:	-	Slr PWS Nm:	-
Schl or Dycare:	No	CDS ID:	-
Source Treated Ind:	-	Country Code:	US
Src Wtr Protected:	-	Cntry Nm BTP:	-
Src Wtr Prot Dt:	-	State Code:	CA
NPM Candidate:	No	State Fac ID:	-
Is Wholesaler:	No	Sub Quarter:	1
Submission Year:	2016	Validity Ind:	Yes
Submission Yr Qtr:	2016Q1		

--Details--

Treatment ID: 11
 Treatment Process Code: 461

Wells and Additional Sources Detail Report

Treatment Process: Chlorination (FRDS-1.5)
 Treatment Objective Code: D
 Treatment Objective: Disinfection
 Treatment Plant City: -
 Treatment Plant State: -
 Treatment Plant Addr 1: -
 Treatment Plant Addr 2: -
 Treatment Plant Zip Code: -
 Treatment Comments: -

Treatment ID: 4
 Treatment Process Code: 348
 Treatment Process: Filtered
 Treatment Objective Code: P
 Treatment Objective: Particulate removal
 Treatment Plant City: -
 Treatment Plant State: -
 Treatment Plant Addr 1: -
 Treatment Plant Addr 2: -
 Treatment Plant Zip Code: -
 Treatment Comments: -

Treatment ID: 5
 Treatment Process Code: 473
 Treatment Process: Converted (FRDS-1.5)
 Treatment Objective Code: C
 Treatment Objective: Corrosion control
 Treatment Plant City: -
 Treatment Plant State: -
 Treatment Plant Addr 1: -
 Treatment Plant Addr 2: -
 Treatment Plant Zip Code: -
 Treatment Comments: -

Map Key	Direction	Distance (mi)	Distance (ft)	Elevation (ft)	DB
2	NE	0.48	2,539.22	830.34	SDWIS

PWS ID:	CA1910440	Pop Cat 11:	<=100
Facility ID:	1T	Pop Cat 11 Cd:	1
Facility Name:	WELL	Pop Cat 2:	<10,000
EPA Region Code:	09	Pop Cat 2 Cd:	1
EPA Region:	Region 9	Pop Cat 3:	<=3300
Season Begin Date:	01-01	Pop Cat 3 Cd:	1
Season End Date:	12-31	Pop Cat 4:	<10K
Deactivation Date:	01-NOV-93	Pop Cat 4 Cd:	1

Wells and Additional Sources Detail Report

Fac Deactivtn Dt:	01-NOV-93	Pop Cat 5:	<=500
First Rptd Dt:	22-MAR-79	Pop Cat 5 Cd:	1
Last Rptd Date:	24-JUL-95	ORG Name:	-
Primacy Agency:	California	Admin Name:	USFS ANGELES NF
Is Source Ind:	No	Phone No:	-
Facility Type Cd:	TP	Phone Ext No:	-
Facility Type Desc:	Treatment Plant	Alt Phone No:	-
Activity Status Cd:	I	Fax No:	-
Activity Status:	Inactive	Email Addr:	-
Availability Code:	P	Avlblty Desc:	Permanent
Water Type Code:	GW	Wtr Tp Desc:	Ground water
DBPR Schd Ctg Cd:	-	DBPR Schd Ctg:	-
Facility Activity Cd:	I	Fac Activity:	Inactive
Filtrtn Status Cd:	-	Filt Stat Desc:	-
GW or SW Code:	GW	GW or SS:	Groundwater
LT2 Sch Ctgy Cd:	-	LT2 Sched Ctg:	-
Owner Type Code:	F	Owner Type:	Federal government
PWS Type Code:	TNCWS	PWS Type:	Transient non-community system
Primcy Agency Cd:	CA	Primacy Type:	State
Primary Source Cd:	GW	Primary Srce:	Ground water
Seller Treatmnt Cd:	-	Seller Trt Dsc:	-
Submsn Status Cd:	Y	Sub Stat Dsc:	Reported and accepted
Subms Sts Cd Vio:	Y	Pop Srvd Cnt:	25
Is Grant Eligible:	No	Srv Cnctn Cnt:	0
Outstndng Perfrm:	-	Seller PWSID:	-
Outstndng Perf Dt:	-	Sllr PWS Nm:	-
Schl or Dycare:	No	CDS ID:	-
Source Treated Ind:	-	Country Code:	US
Src Wtr Protected:	-	Cntry Nm BTP:	-
Src Wtr Prot Dt:	-	State Code:	CA
NPM Candidate:	No	State Fac ID:	-
Is Wholesaler:	No	Sub Quarter:	1
Submission Year:	2016	Validity Ind:	Yes
Submission Yr Qtr:	2016Q1		

--Details--

Treatment ID:	11
Treatment Process Code:	461
Treatment Process:	Chlorination (FRDS-1.5)
Treatment Objective Code:	D
Treatment Objective:	Disinfection
Treatment Plant City:	-
Treatment Plant State:	-
Treatment Plant Addr 1:	-
Treatment Plant Addr 2:	-
Treatment Plant Zip Code:	-
Treatment Comments:	-

Wells and Additional Sources Detail Report

Treatment ID: 5
 Treatment Process Code: 473
 Treatment Process: Converted (FRDS-1.5)
 Treatment Objective Code: C
 Treatment Objective: Corrosion control
 Treatment Plant City: -
 Treatment Plant State: -
 Treatment Plant Addr 1: -
 Treatment Plant Addr 2: -
 Treatment Plant Zip Code: -
 Treatment Comments: -

Treatment ID: 4
 Treatment Process Code: 348
 Treatment Process: Filtered
 Treatment Objective Code: P
 Treatment Objective: Particulate removal
 Treatment Plant City: -
 Treatment Plant State: -
 Treatment Plant Addr 1: -
 Treatment Plant Addr 2: -
 Treatment Plant Zip Code: -
 Treatment Comments: -

Map Key	Direction	Distance (mi)	Distance (ft)	Elevation (ft)	DB
2	NE	0.48	2,539.22	830.34	SDWIS

PWS ID:	CA1910404	Pop Cat 11:	<=100
Facility ID:	1	Pop Cat 11 Cd:	1
Facility Name:	SPRING	Pop Cat 2:	<10,000
EPA Region Code:	09	Pop Cat 2 Cd:	1
EPA Region:	Region 9	Pop Cat 3:	<=3300
Season Begin Date:	01-01	Pop Cat 3 Cd:	1
Season End Date:	12-31	Pop Cat 4:	<10K
Deactivation Date:	01-NOV-93	Pop Cat 4 Cd:	1
Fac Deactvtn Dt:	01-NOV-93	Pop Cat 5:	<=500
First Rptd Dt:	22-MAR-79	Pop Cat 5 Cd:	1
Last Rptd Date:	24-JUL-95	ORG Name:	-
Primacy Agency:	California	Admin Name:	USFS ANGELES NF
Is Source Ind:	Yes	Phone No:	-
Facility Type Cd:	WL	Phone Ext No:	-
Facility Type Desc:	Well	Alt Phone No:	-
Activity Status Cd:	I	Fax No:	-
Activity Status:	Inactive	Email Addr:	-
Availability Code:	P	Avlblty Desc:	Permanent

Wells and Additional Sources Detail Report

Water Type Code: GW	Wtr Tp Desc: Ground water
DBPR Schd Ctg Cd: -	DBPR Schd Ctg: -
Facility Activity Cd: I	Fac Activity: Inactive
Filtrtn Status Cd: -	Filt Stat Desc: -
GW or SW Code: GW	GW or SS: Groundwater
LT2 Sch Ctgy Cd: -	LT2 Sched Ctg: -
Owner Type Code: F	Owner Type: Federal government
PWS Type Code: TNCWS	PWS Type: Transient non-community system
Primcy Agency Cd: CA	Primacy Type: State
Primary Source Cd: GW	Primary Srce: Ground water
Seller Treatmnt Cd: -	Seller Trt Dsc: -
Submsn Status Cd: Y	Sub Stat Dsc: Reported and accepted
Subms Sts Cd Vio: Y	Pop Srvd Cnt: 25
Is Grant Eligible: No	Srv Cnctn Cnt: 0
Outstndng Perfrm: -	Seller PWSID: -
Outstndng Perf Dt: -	Sllr PWS Nm: -
Schl or Dycare: No	CDS ID: -
Source Treated Ind: Y	Country Code: US
Src Wtr Protected: -	Cntry Nm BTP: -
Src Wtr Prot Dt: -	State Code: CA
NPM Candidate: No	State Fac ID: -
Is Wholesaler: No	Sub Quarter: 1
Submission Year: 2016	Validity Ind: Yes
Submission Yr Qtr: 2016Q1	

--Details--

Treatment ID: -
 Treatment Process Code: -
 Treatment Process: -
 Treatment Objective Code: -
 Treatment Objective: -
 Treatment Plant City: -
 Treatment Plant State: -
 Treatment Plant Addr 1: -
 Treatment Plant Addr 2: -
 Treatment Plant Zip Code: -
 Treatment Comments: -

Map Key	Direction	Distance (mi)	Distance (ft)	Elevation (ft)	DB
2	NE	0.48	2,539.22	830.34	SDWIS

PWS ID: CA1910452	Pop Cat 11: <=100
Facility ID: 2T	Pop Cat 11 Cd: 1
Facility Name: WELL	Pop Cat 2: <10,000
EPA Region Code: 09	Pop Cat 2 Cd: 1
EPA Region: Region 9	Pop Cat 3: <=3300

Wells and Additional Sources Detail Report

Season Begin Date:	01-01	Pop Cat 3 Cd:	1
Season End Date:	12-31	Pop Cat 4:	<10K
Deactivation Date:	01-NOV-93	Pop Cat 4 Cd:	1
Fac Deactivtn Dt:	01-NOV-93	Pop Cat 5:	<=500
First Rptd Dt:	22-MAR-79	Pop Cat 5 Cd:	1
Last Rptd Date:	24-JUL-95	ORG Name:	-
Primacy Agency:	California	Admin Name:	USFS ANGELES NF
Is Source Ind:	No	Phone No:	-
Facility Type Cd:	TP	Phone Ext No:	-
Facility Type Desc:	Treatment Plant	Alt Phone No:	-
Activity Status Cd:	I	Fax No:	-
Activity Status:	Inactive	Email Addr:	-
Availability Code:	P	Avlblty Desc:	Permanent
Water Type Code:	GW	Wtr Tp Desc:	Ground water
DBPR Schd Ctg Cd:	-	DBPR Schd Ctg:	-
Facility Activity Cd:	I	Fac Activity:	Inactive
Filtrtn Status Cd:	-	Filt Stat Desc:	-
GW or SW Code:	GW	GW or SS:	Groundwater
LT2 Sch Ctgr Cd:	-	LT2 Sched Ctg:	-
Owner Type Code:	F	Owner Type:	Federal government
PWS Type Code:	TNCWS	PWS Type:	Transient non-community system
Primcy Agency Cd:	CA	Primacy Type:	State
Primary Source Cd:	GW	Primary Srce:	Ground water
Seller Treatmnt Cd:	-	Seller Trt Dsc:	-
Submsn Status Cd:	Y	Sub Stat Dsc:	Reported and accepted
Subms Sts Cd Vio:	Y	Pop Srvd Cnt:	25
Is Grant Eligible:	No	Srv Cnctn Cnt:	0
Outstndng Perfrm:	-	Seller PWSID:	-
Outstndng Perf Dt:	-	Sllr PWS Nm:	-
Schl or Dycare:	No	CDS ID:	-
Source Treated Ind:	-	Country Code:	US
Src Wtr Protected:	-	Cntry Nm BTP:	-
Src Wtr Prot Dt:	-	State Code:	CA
NPM Candidate:	No	State Fac ID:	-
Is Wholesaler:	No	Sub Quarter:	1
Submission Year:	2016	Validity Ind:	Yes
Submission Yr Qtr:	2016Q1		

--Details--

Treatment ID:	1
Treatment Process Code:	473
Treatment Process:	Converted (FRDS-1.5)
Treatment Objective Code:	C
Treatment Objective:	Corrosion control
Treatment Plant City:	-
Treatment Plant State:	-
Treatment Plant Addr 1:	-

Wells and Additional Sources Detail Report

Treatment Plant Addr 2: -
 Treatment Plant Zip Code: -
 Treatment Comments: -

Map Key	Direction	Distance (mi)	Distance (ft)	Elevation (ft)	DB
2	NE	0.48	2,539.22	830.34	SDWIS

PWS ID:	CA1910124	Pop Cat 11:	100,001-250,000
Facility ID:	15	Pop Cat 11 Cd:	8
Facility Name:	OHIO 05 - MONITORING SITE	Pop Cat 2:	10,000+
EPA Region Code:	09	Pop Cat 2 Cd:	2
EPA Region:	Region 9	Pop Cat 3:	3,301-50,000
Season Begin Date:	-	Pop Cat 3 Cd:	3
Season End Date:	-	Pop Cat 4:	100K+
Deactivation Date:	-	Pop Cat 4 Cd:	4
Fac Deactvtn Dt:	-	Pop Cat 5:	>100,000
First Rptd Dt:	22-MAR-79	Pop Cat 5 Cd:	5
Last Rptd Date:	18-DEC-13	ORG Name:	KWAN, SHAN
Primacy Agency:	California	Admin Name:	KWAN, SHAN
Is Source Ind:	Yes	Phone No:	626-744-4416
Facility Type Cd:	WL	Phone Ext No:	-
Facility Type Desc:	Well	Alt Phone No:	-
Activity Status Cd:	A	Fax No:	626-744-4670
Activity Status:	Active	Email Addr:	SKWAN@CITYOFPASADENA.NET
Availability Code:	O	Avlblty Desc:	Other
Water Type Code:	GW	Wtr Tp Desc:	Ground water
DBPR Schd Ctg Cd:	-	DBPR Schd Ctg:	-
Facility Activity Cd:	A	Fac Activity:	Active
Filtrtn Status Cd:	-	Filt Stat Desc:	-
GW or SW Code:	SW	GW or SS:	Surface water
LT2 Sch Ctgry Cd:	-	LT2 Sched Ctg:	-
Owner Type Code:	L	Owner Type:	Local government
PWS Type Code:	CWS	PWS Type:	Community water system
Primcy Agency Cd:	CA	Primacy Type:	State
Primary Source Cd:	SW	Primary Srce:	Surface water
Seller Treatmnt Cd:	-	Seller Trt Dsc:	-
Submsn Status Cd:	Y	Sub Stat Dsc:	Unreported
Subms Sts Cd Vio:	U	Pop Srvd Cnt:	161,259
Is Grant Eligible:	Yes	Srv Cnctn Cnt:	37355
Outstndng Perfrm:	-	Seller PWSID:	-
Outstndng Perf Dt:	-	Sllr PWS Nm:	-
Schl or Dycare:	No	CDS ID:	-
Source Treated Ind:	U	Country Code:	US
Src Wtr Protected:	-	Cntry Nm BTP:	-
Src Wtr Prot Dt:	-	State Code:	CA
NPM Candidate:	Yes	State Fac ID:	-

Wells and Additional Sources Detail Report

Is Wholesaler:	No	Sub Quarter:	4
Submission Year:	2013	Validity Ind:	No
Submission Yr Qtr:	2013Q4		

--Details--

Treatment ID:	-
Treatment Process Code:	-
Treatment Process:	-
Treatment Objective Code:	-
Treatment Objective:	-
Treatment Plant City:	-
Treatment Plant State:	-
Treatment Plant Addr 1:	-
Treatment Plant Addr 2:	-
Treatment Plant Zip Code:	-
Treatment Comments:	-

Map Key	Direction	Distance (mi)	Distance (ft)	Elevation (ft)	DB
2	NE	0.48	2,539.22	830.34	SDWIS

PWS ID:	CA1910124	Pop Cat 11:	100,001-250,000
Facility ID:	CA1910124046	Pop Cat 11 Cd:	8
Facility Name:	WELL 58 - CHLORINATION	Pop Cat 2:	10,000+
EPA Region Code:	09	Pop Cat 2 Cd:	2
EPA Region:	Region 9	Pop Cat 3:	3,301-50,000
Season Begin Date:	-	Pop Cat 3 Cd:	3
Season End Date:	-	Pop Cat 4:	100K+
Deactivation Date:	-	Pop Cat 4 Cd:	4
Fac Deactvtn Dt:	-	Pop Cat 5:	>100,000
First Rptd Dt:	22-MAR-79	Pop Cat 5 Cd:	5
Last Rptd Date:	18-DEC-13	ORG Name:	KWAN, SHAN
Primacy Agency:	California	Admin Name:	KWAN, SHAN
Is Source Ind:	No	Phone No:	626-744-4416
Facility Type Cd:	TP	Phone Ext No:	-
Facility Type Desc:	Treatment Plant	Alt Phone No:	-
Activity Status Cd:	A	Fax No:	626-744-4670
Activity Status:	Active	Email Addr:	SKWAN@CITYOFPASADENA.NE T
Availability Code:	-	Avlblty Desc:	-
Water Type Code:	-	Wtr Tp Desc:	-
DBPR Schd Ctg Cd:	-	DBPR Schd Ctg:	-
Facility Activity Cd:	A	Fac Activity:	Active
Filtrtn Status Cd:	-	Filt Stat Desc:	-
GW or SW Code:	SW	GW or SS:	Surface water
LT2 Sch Ctgr Cd:	-	LT2 Sched Ctg:	-
Owner Type Code:	L	Owner Type:	Local government
PWS Type Code:	CWS	PWS Type:	Community water system

Wells and Additional Sources Detail Report

Primacy Agency Cd:	CA	Primacy Type:	State
Primary Source Cd:	SW	Primary Srce:	Surface water
Seller Treatmnt Cd:	-	Seller Trt Dsc:	-
Submsn Status Cd:	Y	Sub Stat Dsc:	Unreported
Subms Sts Cd Vio:	U	Pop Srvd Cnt:	161,259
Is Grant Eligible:	Yes	Srvc Cnctn Cnt:	37355
Outstndng Perfrm:	-	Seller PWSID:	-
Outstndng Perf Dt:	-	Slir PWS Nm:	-
Schl or Dycare:	No	CDS ID:	-
Source Treated Ind:	-	Country Code:	US
Src Wtr Protected:	-	Cntry Nm BTP:	-
Src Wtr Prot Dt:	-	State Code:	CA
NPM Candidate:	Yes	State Fac ID:	-
Is Wholesaler:	No	Sub Quarter:	4
Submission Year:	2013	Validity Ind:	No
Submission Yr Qtr:	2013Q4		

--Details--

Treatment ID:	-
Treatment Process Code:	-
Treatment Process:	-
Treatment Objective Code:	-
Treatment Objective:	-
Treatment Plant City:	-
Treatment Plant State:	-
Treatment Plant Addr 1:	-
Treatment Plant Addr 2:	-
Treatment Plant Zip Code:	-
Treatment Comments:	-

Map Key	Direction	Distance (mi)	Distance (ft)	Elevation (ft)	DB
2	NE	0.48	2,539.22	830.34	SDWIS

PWS ID:	CA1910124	Pop Cat 11:	100,001-250,000
Facility ID:	CA1910124009	Pop Cat 11 Cd:	8
Facility Name:	EATON WELL - STANDBY	Pop Cat 2:	10,000+
EPA Region Code:	09	Pop Cat 2 Cd:	2
EPA Region:	Region 9	Pop Cat 3:	3,301-50,000
Season Begin Date:	-	Pop Cat 3 Cd:	3
Season End Date:	-	Pop Cat 4:	100K+
Deactivation Date:	-	Pop Cat 4 Cd:	4
Fac Deactvtn Dt:	-	Pop Cat 5:	>100,000
First Rptd Dt:	22-MAR-79	Pop Cat 5 Cd:	5
Last Rptd Date:	18-DEC-13	ORG Name:	KWAN, SHAN
Primacy Agency:	California	Admin Name:	KWAN, SHAN
Is Source Ind:	Yes	Phone No:	626-744-4416

Wells and Additional Sources Detail Report

Facility Type Cd:	WL	Phone Ext No:	-
Facility Type Desc:	Well	Alt Phone No:	-
Activity Status Cd:	A	Fax No:	626-744-4670
Activity Status:	Active	Email Addr:	SKWAN@CITYOFPASADENA.NET
Availability Code:	E	Avlblty Desc:	Emergency
Water Type Code:	GW	Wtr Tp Desc:	Ground water
DBPR Schd Ctg Cd:	-	DBPR Schd Ctg:	-
Facility Activity Cd:	A	Fac Activity:	Active
Filtrtn Status Cd:	-	Filt Stat Desc:	-
GW or SW Code:	SW	GW or SS:	Surface water
LT2 Sch Ctgr Cd:	-	LT2 Sched Ctg:	-
Owner Type Code:	L	Owner Type:	Local government
PWS Type Code:	CWS	PWS Type:	Community water system
Primcy Agency Cd:	CA	Primacy Type:	State
Primary Source Cd:	SW	Primary Srce:	Surface water
Seller Treatmnt Cd:	-	Seller Trt Dsc:	-
Submsn Status Cd:	Y	Sub Stat Dsc:	Unreported
Subms Sts Cd Vio:	U	Pop Srvd Cnt:	161,259
Is Grant Eligible:	Yes	Srv Cnctn Cnt:	37355
Outstndng Perfrm:	-	Seller PWSID:	-
Outstndng Perf Dt:	-	Sllr PWS Nm:	-
Schl or Dycare:	No	CDS ID:	-
Source Treated Ind:	-	Country Code:	US
Src Wtr Protected:	-	Cntry Nm BTP:	-
Src Wtr Prot Dt:	-	State Code:	CA
NPM Candidate:	Yes	State Fac ID:	-
Is Wholesaler:	No	Sub Quarter:	4
Submission Year:	2013	Validity Ind:	No
Submission Yr Qtr:	2013Q4		

--Details--

Treatment ID:	-
Treatment Process Code:	-
Treatment Process:	-
Treatment Objective Code:	-
Treatment Objective:	-
Treatment Plant City:	-
Treatment Plant State:	-
Treatment Plant Addr 1:	-
Treatment Plant Addr 2:	-
Treatment Plant Zip Code:	-
Treatment Comments:	-

Map Key	Direction	Distance (mi)	Distance (ft)	Elevation (ft)	DB
2	NE	0.48	2,539.22	830.34	SDWIS

Wells and Additional Sources Detail Report

PWS ID:	CA1910429	Pop Cat 11:	<=100
Facility ID:	1	Pop Cat 11 Cd:	1
Facility Name:	WELL	Pop Cat 2:	<10,000
EPA Region Code:	09	Pop Cat 2 Cd:	1
EPA Region:	Region 9	Pop Cat 3:	<=3300
Season Begin Date:	01-01	Pop Cat 3 Cd:	1
Season End Date:	12-31	Pop Cat 4:	<10K
Deactivation Date:	01-NOV-93	Pop Cat 4 Cd:	1
Fac Deactivtn Dt:	01-NOV-93	Pop Cat 5:	<=500
First Rptd Dt:	22-MAR-79	Pop Cat 5 Cd:	1
Last Rptd Date:	24-JUL-95	ORG Name:	-
Primacy Agency:	California	Admin Name:	USFS ANGELES NF
Is Source Ind:	Yes	Phone No:	-
Facility Type Cd:	WL	Phone Ext No:	-
Facility Type Desc:	Well	Alt Phone No:	-
Activity Status Cd:	I	Fax No:	-
Activity Status:	Inactive	Email Addr:	-
Availability Code:	P	Avlblty Desc:	Permanent
Water Type Code:	GW	Wtr Tp Desc:	Ground water
DBPR Schd Ctg Cd:	-	DBPR Schd Ctg:	-
Facility Activity Cd:	I	Fac Activity:	Inactive
Filtrtn Status Cd:	-	Filt Stat Desc:	-
GW or SW Code:	GW	GW or SS:	Groundwater
LT2 Sch Ctgr Cd:	-	LT2 Sched Ctg:	-
Owner Type Code:	F	Owner Type:	Federal government
PWS Type Code:	TNCWS	PWS Type:	Transient non-community system
Primcy Agency Cd:	CA	Primacy Type:	State
Primary Source Cd:	GW	Primary Srce:	Ground water
Seller Treatmnt Cd:	-	Seller Trt Dsc:	-
Submsn Status Cd:	Y	Sub Stat Dsc:	Reported and accepted
Subms Sts Cd Vio:	Y	Pop Srvd Cnt:	25
Is Grant Eligible:	No	Srv Cnctn Cnt:	0
Outstndng Perfrm:	-	Seller PWSID:	-
Outstndng Perf Dt:	-	Sllr PWS Nm:	-
Schl or Dycare:	No	CDS ID:	-
Source Treated Ind:	Y	Country Code:	US
Src Wtr Protected:	-	Cntry Nm BTP:	-
Src Wtr Prot Dt:	-	State Code:	CA
NPM Candidate:	No	State Fac ID:	-
Is Wholesaler:	No	Sub Quarter:	1
Submission Year:	2016	Validity Ind:	Yes
Submission Yr Qtr:	2016Q1		

--Details--

Treatment ID:	-
Treatment Process Code:	-
Treatment Process:	-

Wells and Additional Sources Detail Report

Treatment Objective -
 Code:
 Treatment Objective: -
 Treatment Plant City: -
 Treatment Plant State: -
 Treatment Plant Addr 1: -
 Treatment Plant Addr 2: -
 Treatment Plant Zip Code: -
 Treatment Comments: -

Map Key	Direction	Distance (mi)	Distance (ft)	Elevation (ft)	DB
2	NE	0.48	2,539.22	830.34	SDWIS

PWS ID:	CA1910402	Pop Cat 11:	<=100
Facility ID:	1	Pop Cat 11 Cd:	1
Facility Name:	SPRING	Pop Cat 2:	<10,000
EPA Region Code:	09	Pop Cat 2 Cd:	1
EPA Region:	Region 9	Pop Cat 3:	<=3300
Season Begin Date:	01-01	Pop Cat 3 Cd:	1
Season End Date:	12-31	Pop Cat 4:	<10K
Deactivation Date:	01-NOV-93	Pop Cat 4 Cd:	1
Fac Deactvtn Dt:	01-NOV-93	Pop Cat 5:	<=500
First Rptd Dt:	22-MAR-79	Pop Cat 5 Cd:	1
Last Rptd Date:	24-JUL-95	ORG Name:	-
Primacy Agency:	California	Admin Name:	USFS ANGELES NF
Is Source Ind:	Yes	Phone No:	-
Facility Type Cd:	WL	Phone Ext No:	-
Facility Type Desc:	Well	Alt Phone No:	-
Activity Status Cd:	I	Fax No:	-
Activity Status:	Inactive	Email Addr:	-
Availability Code:	P	Avlblty Desc:	Permanent
Water Type Code:	GW	Wtr Tp Desc:	Ground water
DBPR Schd Ctg Cd:	-	DBPR Schd Ctg:	-
Facility Activity Cd:	I	Fac Activity:	Inactive
Filtrtn Status Cd:	-	Filt Stat Desc:	-
GW or SW Code:	GW	GW or SS:	Groundwater
LT2 Sch Ctgr Cd:	-	LT2 Sched Ctg:	-
Owner Type Code:	F	Owner Type:	Federal government
PWS Type Code:	TNCWS	PWS Type:	Transient non-community system
Primcy Agency Cd:	CA	Primacy Type:	State
Primary Source Cd:	GW	Primary Srce:	Ground water
Seller Treatmnt Cd:	-	Seller Trt Dsc:	-
Submsn Status Cd:	Y	Sub Stat Dsc:	Reported and accepted
Subms Sts Cd Vio:	Y	Pop Srvd Cnt:	25
Is Grant Eligible:	No	Srv Cnctn Cnt:	0
Outstndng Perfrm:	-	Seller PWSID:	-
Outstndng Perf Dt:	-	Sllr PWS Nm:	-

Wells and Additional Sources Detail Report

Schl or Dycare:	No	CDS ID:	-
Source Treated Ind:	Y	Country Code:	US
Src Wtr Protected:	-	Cntry Nm BTP:	-
Src Wtr Prot Dt:	-	State Code:	CA
NPM Candidate:	No	State Fac ID:	-
Is Wholesaler:	No	Sub Quarter:	1
Submission Year:	2016	Validity Ind:	Yes
Submission Yr Qtr:	2016Q1		

--Details--

Treatment ID: -
 Treatment Process Code: -
 Treatment Process: -
 Treatment Objective Code: -
 Treatment Objective: -
 Treatment Plant City: -
 Treatment Plant State: -
 Treatment Plant Addr 1: -
 Treatment Plant Addr 2: -
 Treatment Plant Zip Code: -
 Treatment Comments: -

Map Key	Direction	Distance (mi)	Distance (ft)	Elevation (ft)	DB
2	NE	0.48	2,539.22	830.34	SDWIS

PWS ID:	CA1910124	Pop Cat 11:	100,001-250,000
Facility ID:	CA1910124005	Pop Cat 11 Cd:	8
Facility Name:	CHAPMAN	Pop Cat 2:	10,000+
EPA Region Code:	09	Pop Cat 2 Cd:	2
EPA Region:	Region 9	Pop Cat 3:	3,301-50,000
Season Begin Date:	-	Pop Cat 3 Cd:	3
Season End Date:	-	Pop Cat 4:	100K+
Deactivation Date:	-	Pop Cat 4 Cd:	4
Fac Deactvtn Dt:	-	Pop Cat 5:	>100,000
First Rptd Dt:	22-MAR-79	Pop Cat 5 Cd:	5
Last Rptd Date:	18-DEC-13	ORG Name:	KWAN, SHAN
Primacy Agency:	California	Admin Name:	KWAN, SHAN
Is Source Ind:	Yes	Phone No:	626-744-4416
Facility Type Cd:	WL	Phone Ext No:	-
Facility Type Desc:	Well	Alt Phone No:	-
Activity Status Cd:	A	Fax No:	626-744-4670
Activity Status:	Active	Email Addr:	SKWAN@CITYOFPASADENA.NE T
Availability Code:	P	Avlblty Desc:	Permanent
Water Type Code:	GW	Wtr Tp Desc:	Ground water
DBPR Schd Ctg Cd:	-	DBPR Schd Ctg:	-
Facility Activity Cd:	A	Fac Activity:	Active

Wells and Additional Sources Detail Report

Filtrtn Status Cd: -	Filt Stat Desc: -
GW or SW Code: SW	GW or SS: Surface water
LT2 Sch Ctgr Cd: -	LT2 Sched Ctg: -
Owner Type Code: L	Owner Type: Local government
PWS Type Code: CWS	PWS Type: Community water system
Primcy Agency Cd: CA	Primacy Type: State
Primary Source Cd: SW	Primary Srce: Surface water
Seller Treatmnt Cd: -	Seller Trt Dsc: -
Submsn Status Cd: Y	Sub Stat Dsc: Unreported
Subms Sts Cd Vio: U	Pop Srvd Cnt: 161,259
Is Grant Eligible: Yes	Srv Cnctn Cnt: 37355
Outstndng Perfrm: -	Seller PWSID: -
Outstndng Perf Dt: -	Sllr PWS Nm: -
Schl or Dycare: No	CDS ID: -
Source Treated Ind: -	Country Code: US
Src Wtr Protected: -	Cntry Nm BTP: -
Src Wtr Prot Dt: -	State Code: CA
NPM Candidate: Yes	State Fac ID: -
Is Wholesaler: No	Sub Quarter: 4
Submission Year: 2013	Validity Ind: No
Submission Yr Qtr: 2013Q4	

--Details--

Treatment ID: -
 Treatment Process Code: -
 Treatment Process: -
 Treatment Objective Code: -
 Treatment Objective: -
 Treatment Plant City: -
 Treatment Plant State: -
 Treatment Plant Addr 1: -
 Treatment Plant Addr 2: -
 Treatment Plant Zip Code: -
 Treatment Comments: -

Map Key	Direction	Distance (mi)	Distance (ft)	Elevation (ft)	DB
2	NE	0.48	2,539.22	830.34	SDWIS

PWS ID: CA1910124	Pop Cat 11: 100,001-250,000
Facility ID: 4	Pop Cat 11 Cd: 8
Facility Name: CASITAS - MONITORING SITE	Pop Cat 2: 10,000+
EPA Region Code: 09	Pop Cat 2 Cd: 2
EPA Region: Region 9	Pop Cat 3: 3,301-50,000
Season Begin Date: -	Pop Cat 3 Cd: 3
Season End Date: -	Pop Cat 4: 100K+
Deactivation Date: -	Pop Cat 4 Cd: 4

Wells and Additional Sources Detail Report

Fac Deactivtn Dt: -	Pop Cat 5: >100,000
First Rptd Dt: 22-MAR-79	Pop Cat 5 Cd: 5
Last Rptd Date: 18-DEC-13	ORG Name: KWAN, SHAN
Primacy Agency: California	Admin Name: KWAN, SHAN
Is Source Ind: Yes	Phone No: 626-744-4416
Facility Type Cd: WL	Phone Ext No: -
Facility Type Desc: Well	Alt Phone No: -
Activity Status Cd: A	Fax No: 626-744-4670
Activity Status: Active	Email Addr: SKWAN@CITYOFPASADENA.NET
Availability Code: O	Avlblty Desc: Other
Water Type Code: GW	Wtr Tp Desc: Ground water
DBPR Schd Ctg Cd: -	DBPR Schd Ctg: -
Facility Activity Cd: A	Fac Activity: Active
Filtrtn Status Cd: -	Filt Stat Desc: -
GW or SW Code: SW	GW or SS: Surface water
LT2 Sch Ctgy Cd: -	LT2 Sched Ctg: -
Owner Type Code: L	Owner Type: Local government
PWS Type Code: CWS	PWS Type: Community water system
Primcy Agency Cd: CA	Primacy Type: State
Primary Source Cd: SW	Primary Srce: Surface water
Seller Treatmnt Cd: -	Seller Trt Dsc: -
Submsn Status Cd: Y	Sub Stat Dsc: Unreported
Subms Sts Cd Vio: U	Pop Srvd Cnt: 161,259
Is Grant Eligible: Yes	Srv Cnctn Cnt: 37355
Outstndng Perfrm: -	Seller PWSID: -
Outstndng Perf Dt: -	Sllr PWS Nm: -
Schl or Dycare: No	CDS ID: -
Source Treated Ind: U	Country Code: US
Src Wtr Protected: -	Cntry Nm BTP: -
Src Wtr Prot Dt: -	State Code: CA
NPM Candidate: Yes	State Fac ID: -
Is Wholesaler: No	Sub Quarter: 4
Submission Year: 2013	Validity Ind: No
Submission Yr Qtr: 2013Q4	

--Details--

Treatment ID:	-
Treatment Process Code:	-
Treatment Process:	-
Treatment Objective Code:	-
Treatment Objective:	-
Treatment Plant City:	-
Treatment Plant State:	-
Treatment Plant Addr 1:	-
Treatment Plant Addr 2:	-
Treatment Plant Zip Code:	-

Wells and Additional Sources Detail Report

Treatment Comments: -

Map Key	Direction	Distance (mi)	Distance (ft)	Elevation (ft)	DB
2	NE	0.48	2,539.22	830.34	SDWIS

PWS ID:	CA1910421	Pop Cat 11:	<=100
Facility ID:	1T	Pop Cat 11 Cd:	1
Facility Name:	SPRING	Pop Cat 2:	<10,000
EPA Region Code:	09	Pop Cat 2 Cd:	1
EPA Region:	Region 9	Pop Cat 3:	<=3300
Season Begin Date:	01-01	Pop Cat 3 Cd:	1
Season End Date:	12-31	Pop Cat 4:	<10K
Deactivation Date:	01-NOV-93	Pop Cat 4 Cd:	1
Fac Deactivtn Dt:	01-NOV-93	Pop Cat 5:	<=500
First Rptd Dt:	22-MAR-79	Pop Cat 5 Cd:	1
Last Rptd Date:	24-JUL-95	ORG Name:	-
Primacy Agency:	California	Admin Name:	USFS ANGELES NF
Is Source Ind:	No	Phone No:	-
Facility Type Cd:	TP	Phone Ext No:	-
Facility Type Desc:	Treatment Plant	Alt Phone No:	-
Activity Status Cd:	I	Fax No:	-
Activity Status:	Inactive	Email Addr:	-
Availability Code:	P	Avlblty Desc:	Permanent
Water Type Code:	GW	Wtr Tp Desc:	Ground water
DBPR Schd Ctg Cd:	-	DBPR Schd Ctg:	-
Facility Activity Cd:	I	Fac Activity:	Inactive
Filtrtn Status Cd:	-	Filt Stat Desc:	-
GW or SW Code:	GW	GW or SS:	Groundwater
LT2 Sch Ctgy Cd:	-	LT2 Sched Ctg:	-
Owner Type Code:	F	Owner Type:	Federal government
PWS Type Code:	TNCWS	PWS Type:	Transient non-community system
Primcy Agency Cd:	CA	Primacy Type:	State
Primary Source Cd:	GW	Primary Srce:	Ground water
Seller Treatmnt Cd:	-	Seller Trt Dsc:	-
Submsn Status Cd:	Y	Sub Stat Dsc:	Reported and accepted
Subms Sts Cd Vio:	Y	Pop Srvd Cnt:	25
Is Grant Eligible:	No	Srv Cnctn Cnt:	0
Outstndng Perfrm:	-	Seller PWSID:	-
Outstndng Perf Dt:	-	Sllr PWS Nm:	-
Schl or Dycare:	No	CDS ID:	-
Source Treated Ind:	-	Country Code:	US
Src Wtr Protected:	-	Cntry Nm BTP:	-
Src Wtr Prot Dt:	-	State Code:	CA
NPM Candidate:	No	State Fac ID:	-
Is Wholesaler:	No	Sub Quarter:	1
Submission Year:	2016	Validity Ind:	Yes

Wells and Additional Sources Detail Report

Submission Yr Qtr: 2016Q1

--Details--

Treatment ID: 5
 Treatment Process Code: 473
 Treatment Process: Converted (FRDS-1.5)
 Treatment Objective Code: C
 Treatment Objective: Corrosion control
 Treatment Plant City: -
 Treatment Plant State: -
 Treatment Plant Addr 1: -
 Treatment Plant Addr 2: -
 Treatment Plant Zip Code: -
 Treatment Comments: -

Treatment ID: 4
 Treatment Process Code: 348
 Treatment Process: Filtered
 Treatment Objective Code: P
 Treatment Objective: Particulate removal
 Treatment Plant City: -
 Treatment Plant State: -
 Treatment Plant Addr 1: -
 Treatment Plant Addr 2: -
 Treatment Plant Zip Code: -
 Treatment Comments: -

Treatment ID: 11
 Treatment Process Code: 461
 Treatment Process: Chlorination (FRDS-1.5)
 Treatment Objective Code: D
 Treatment Objective: Disinfection
 Treatment Plant City: -
 Treatment Plant State: -
 Treatment Plant Addr 1: -
 Treatment Plant Addr 2: -
 Treatment Plant Zip Code: -
 Treatment Comments: -

Map Key	Direction	Distance (mi)	Distance (ft)	Elevation (ft)	DB
2	NE	0.48	2,539.22	830.34	SDWIS

PWS ID:	CA1910124	Pop Cat 11:	100,001-250,000
Facility ID:	20334	Pop Cat 11 Cd:	8
Facility Name:	VENTURA WELL	Pop Cat 2:	10,000+

Wells and Additional Sources Detail Report

EPA Region Code:	09	Pop Cat 2 Cd:	2
EPA Region:	Region 9	Pop Cat 3:	3,301-50,000
Season Begin Date:	-	Pop Cat 3 Cd:	3
Season End Date:	-	Pop Cat 4:	100K+
Deactivation Date:	-	Pop Cat 4 Cd:	4
Fac Deactivtn Dt:	-	Pop Cat 5:	>100,000
First Rptd Dt:	22-MAR-79	Pop Cat 5 Cd:	5
Last Rptd Date:	01-APR-16	ORG Name:	KWAN, SHAN
Primacy Agency:	California	Admin Name:	KWAN, SHAN
Is Source Ind:	Yes	Phone No:	626-744-4416
Facility Type Cd:	WL	Phone Ext No:	-
Facility Type Desc:	Well	Alt Phone No:	-
Activity Status Cd:	A	Fax No:	626-744-4670
Activity Status:	Active	Email Addr:	SKWAN@CITYOFPASADENA.NE T
Availability Code:	P	Avlblty Desc:	Permanent
Water Type Code:	GW	Wtr Tp Desc:	Ground water
DBPR Schd Ctg Cd:	-	DBPR Schd Ctg:	-
Facility Activity Cd:	A	Fac Activity:	Active
Filtrtn Status Cd:	-	Filt Stat Desc:	-
GW or SW Code:	SW	GW or SS:	Surface water
LT2 Sch Ctgr Cd:	-	LT2 Sched Ctg:	-
Owner Type Code:	L	Owner Type:	Local government
PWS Type Code:	CWS	PWS Type:	Community water system
Primcy Agency Cd:	CA	Primacy Type:	State
Primary Source Cd:	SWP	Primary Srce:	Surface water purchased
Seller Treatmnt Cd:	-	Seller Trt Dsc:	-
Submsn Status Cd:	Y	Sub Stat Dsc:	Reported and accepted
Subms Sts Cd Vio:	Y	Pop Srvd Cnt:	165,740
Is Grant Eligible:	Yes	Srv Cnctn Cnt:	36314
Outstndng Perfrm:	-	Seller PWSID:	-
Outstndng Perf Dt:	-	Sllr PWS Nm:	-
Schl or Dycare:	No	CDS ID:	-
Source Treated Ind:	Y	Country Code:	US
Src Wtr Protected:	-	Cntry Nm BTP:	-
Src Wtr Prot Dt:	-	State Code:	CA
NPM Candidate:	Yes	State Fac ID:	019
Is Wholesaler:	No	Sub Quarter:	1
Submission Year:	2016	Validity Ind:	No
Submission Yr Qtr:	2016Q1		

--Details--

Treatment ID:	-
Treatment Process Code:	-
Treatment Process:	-
Treatment Objective Code:	-
Treatment Objective:	-

Wells and Additional Sources Detail Report

Treatment Plant City: -
 Treatment Plant State: -
 Treatment Plant Addr 1: -
 Treatment Plant Addr 2: -
 Treatment Plant Zip Code: -
 Treatment Comments: -

Map Key	Direction	Distance (mi)	Distance (ft)	Elevation (ft)	DB
2	NE	0.48	2,539.22	830.34	SDWIS

PWS ID:	CA1910405	Pop Cat 11:	<=100
Facility ID:	1T	Pop Cat 11 Cd:	1
Facility Name:	SPRING	Pop Cat 2:	<10,000
EPA Region Code:	09	Pop Cat 2 Cd:	1
EPA Region:	Region 9	Pop Cat 3:	<=3300
Season Begin Date:	01-01	Pop Cat 3 Cd:	1
Season End Date:	12-31	Pop Cat 4:	<10K
Deactivation Date:	01-NOV-93	Pop Cat 4 Cd:	1
Fac Deactvtn Dt:	01-NOV-93	Pop Cat 5:	<=500
First Rptd Dt:	22-MAR-79	Pop Cat 5 Cd:	1
Last Rptd Date:	24-JUL-95	ORG Name:	-
Primacy Agency:	California	Admin Name:	USFS ANGELES NF
Is Source Ind:	No	Phone No:	-
Facility Type Cd:	TP	Phone Ext No:	-
Facility Type Desc:	Treatment Plant	Alt Phone No:	-
Activity Status Cd:	I	Fax No:	-
Activity Status:	Inactive	Email Addr:	-
Availability Code:	P	Avlblty Desc:	Permanent
Water Type Code:	GW	Wtr Tp Desc:	Ground water
DBPR Schd Ctg Cd:	-	DBPR Schd Ctg:	-
Facility Activity Cd:	I	Fac Activity:	Inactive
Filtrtn Status Cd:	-	Filt Stat Desc:	-
GW or SW Code:	GW	GW or SS:	Groundwater
LT2 Sch Ctgy Cd:	-	LT2 Sched Ctg:	-
Owner Type Code:	F	Owner Type:	Federal government
PWS Type Code:	TNCWS	PWS Type:	Transient non-community system
Primcy Agency Cd:	CA	Primacy Type:	State
Primary Source Cd:	GW	Primary Srce:	Ground water
Seller Treatmnt Cd:	-	Seller Trt Dsc:	-
Submsn Status Cd:	Y	Sub Stat Dsc:	Reported and accepted
Subms Sts Cd Vio:	Y	Pop Srvd Cnt:	25
Is Grant Eligible:	No	Svc Cnctn Cnt:	0
Outstndng Perfrm:	-	Seller PWSID:	-
Outstndng Perf Dt:	-	Sllr PWS Nm:	-
Schl or Dycare:	No	CDS ID:	-
Source Treated Ind:	-	Country Code:	US

Wells and Additional Sources Detail Report

Src Wtr Protected: -	Cntry Nm BTP: -
Src Wtr Prot Dt: -	State Code: CA
NPM Candidate: No	State Fac ID: -
Is Wholesaler: No	Sub Quarter: 1
Submission Year: 2016	Validity Ind: Yes
Submission Yr Qtr: 2016Q1	

--Details--

Treatment ID: 4
 Treatment Process Code: 348
 Treatment Process: Filtered
 Treatment Objective Code: P
 Treatment Objective: Particulate removal
 Treatment Plant City: -
 Treatment Plant State: -
 Treatment Plant Addr 1: -
 Treatment Plant Addr 2: -
 Treatment Plant Zip Code: -
 Treatment Comments: -

Treatment ID: 11
 Treatment Process Code: 461
 Treatment Process: Chlorination (FRDS-1.5)
 Treatment Objective Code: D
 Treatment Objective: Disinfection
 Treatment Plant City: -
 Treatment Plant State: -
 Treatment Plant Addr 1: -
 Treatment Plant Addr 2: -
 Treatment Plant Zip Code: -
 Treatment Comments: -

Treatment ID: 5
 Treatment Process Code: 473
 Treatment Process: Converted (FRDS-1.5)
 Treatment Objective Code: C
 Treatment Objective: Corrosion control
 Treatment Plant City: -
 Treatment Plant State: -
 Treatment Plant Addr 1: -
 Treatment Plant Addr 2: -
 Treatment Plant Zip Code: -
 Treatment Comments: -

Map Key	Direction	Distance (mi)	Distance (ft)	Elevation (ft)	DB
2	NE	0.48	2,539.22	830.34	SDWIS

Wells and Additional Sources Detail Report

PWS ID:	CA1910124	Pop Cat 11:	100,001-250,000
Facility ID:	CA1910124800	Pop Cat 11 Cd:	8
Facility Name:	SITE 16 - 470 AVENUE 64 - STG2 DBP	Pop Cat 2:	10,000+
EPA Region Code:	09	Pop Cat 2 Cd:	2
EPA Region:	Region 9	Pop Cat 3:	3,301-50,000
Season Begin Date:	-	Pop Cat 3 Cd:	3
Season End Date:	-	Pop Cat 4:	100K+
Deactivation Date:	-	Pop Cat 4 Cd:	4
Fac Deactvtn Dt:	-	Pop Cat 5:	>100,000
First Rptd Dt:	22-MAR-79	Pop Cat 5 Cd:	5
Last Rptd Date:	18-DEC-13	ORG Name:	KWAN, SHAN
Primacy Agency:	California	Admin Name:	KWAN, SHAN
Is Source Ind:	Yes	Phone No:	626-744-4416
Facility Type Cd:	RS	Phone Ext No:	-
Facility Type Desc:	Reservoir	Alt Phone No:	-
Activity Status Cd:	A	Fax No:	626-744-4670
Activity Status:	Active	Email Addr:	SKWAN@CITYOFPASADENA.NE T
Availability Code:	P	Avlblty Desc:	Permanent
Water Type Code:	SW	Wtr Tp Desc:	Surface water
DBPR Schd Ctg Cd:	-	DBPR Schd Ctg:	-
Facility Activity Cd:	A	Fac Activity:	Active
Filtrtn Status Cd:	-	Filt Stat Desc:	-
GW or SW Code:	SW	GW or SS:	Surface water
LT2 Sch Ctgr Cd:	-	LT2 Sched Ctg:	-
Owner Type Code:	L	Owner Type:	Local government
PWS Type Code:	CWS	PWS Type:	Community water system
Primcy Agency Cd:	CA	Primacy Type:	State
Primary Source Cd:	SW	Primary Srce:	Surface water
Seller Treatmnt Cd:	-	Seller Trt Dsc:	-
Submsn Status Cd:	Y	Sub Stat Dsc:	Unreported
Subms Sts Cd Vio:	U	Pop Srvd Cnt:	161,259
Is Grant Eligible:	Yes	Srv Cnctn Cnt:	37355
Outstndng Perfrm:	-	Seller PWSID:	-
Outstndng Perf Dt:	-	Sllr PWS Nm:	-
Schl or Dycare:	No	CDS ID:	-
Source Treated Ind:	-	Country Code:	US
Src Wtr Protected:	-	Cntry Nm BTP:	-
Src Wtr Prot Dt:	-	State Code:	CA
NPM Candidate:	Yes	State Fac ID:	-
Is Wholesaler:	No	Sub Quarter:	4
Submission Year:	2013	Validity Ind:	No
Submission Yr Qtr:	2013Q4		

--Details--

Treatment ID: -

Wells and Additional Sources Detail Report

Treatment Process Code: -
 Treatment Process: -
 Treatment Objective Code: -
 Treatment Objective: -
 Treatment Plant City: -
 Treatment Plant State: -
 Treatment Plant Addr 1: -
 Treatment Plant Addr 2: -
 Treatment Plant Zip Code: -
 Treatment Comments: -

Map Key	Direction	Distance (mi)	Distance (ft)	Elevation (ft)	DB
2	NE	0.48	2,539.22	830.34	SDWIS

PWS ID:	CA1910124	Pop Cat 11:	100,001-250,000
Facility ID:	3	Pop Cat 11 Cd:	8
Facility Name:	ATLANTA - MONITORING SITE	Pop Cat 2:	10,000+
EPA Region Code:	09	Pop Cat 2 Cd:	2
EPA Region:	Region 9	Pop Cat 3:	3,301-50,000
Season Begin Date:	-	Pop Cat 3 Cd:	3
Season End Date:	-	Pop Cat 4:	100K+
Deactivation Date:	-	Pop Cat 4 Cd:	4
Fac Deactivtn Dt:	-	Pop Cat 5:	>100,000
First Rptd Dt:	22-MAR-79	Pop Cat 5 Cd:	5
Last Rptd Date:	18-DEC-13	ORG Name:	KWAN, SHAN
Primacy Agency:	California	Admin Name:	KWAN, SHAN
Is Source Ind:	Yes	Phone No:	626-744-4416
Facility Type Cd:	WL	Phone Ext No:	-
Facility Type Desc:	Well	Alt Phone No:	-
Activity Status Cd:	A	Fax No:	626-744-4670
Activity Status:	Active	Email Addr:	SKWAN@CITYOFPASADENA.NE T
Availability Code:	O	Avlblty Desc:	Other
Water Type Code:	GW	Wtr Tp Desc:	Ground water
DBPR Schd Ctg Cd:	-	DBPR Schd Ctg:	-
Facility Activity Cd:	A	Fac Activity:	Active
Filtrtn Status Cd:	-	Filt Stat Desc:	-
GW or SW Code:	SW	GW or SS:	Surface water
LT2 Sch Ctgr Cd:	-	LT2 Sched Ctg:	-
Owner Type Code:	L	Owner Type:	Local government
PWS Type Code:	CWS	PWS Type:	Community water system
Primcy Agency Cd:	CA	Primacy Type:	State
Primary Source Cd:	SW	Primary Srce:	Surface water
Seller Treatmnt Cd:	-	Seller Trt Dsc:	-
Submsn Status Cd:	Y	Sub Stat Dsc:	Unreported
Subms Sts Cd Vio:	U	Pop Srvd Cnt:	161,259
Is Grant Eligible:	Yes	Srv Cnctn Cnt:	37355

Wells and Additional Sources Detail Report

Outstndng Perfrm:	-	Seller PWSID:	-
Outstndng Perf Dt:	-	Slr PWS Nm:	-
Schl or Dycare:	No	CDS ID:	-
Source Treated Ind:	U	Country Code:	US
Src Wtr Protected:	-	Cntry Nm BTP:	-
Src Wtr Prot Dt:	-	State Code:	CA
NPM Candidate:	Yes	State Fac ID:	-
Is Wholesaler:	No	Sub Quarter:	4
Submission Year:	2013	Validity Ind:	No
Submission Yr Qtr:	2013Q4		

--Details--

Treatment ID: -
 Treatment Process Code: -
 Treatment Process: -
 Treatment Objective Code: -
 Treatment Objective: -
 Treatment Plant City: -
 Treatment Plant State: -
 Treatment Plant Addr 1: -
 Treatment Plant Addr 2: -
 Treatment Plant Zip Code: -
 Treatment Comments: -

Map Key	Direction	Distance (mi)	Distance (ft)	Elevation (ft)	DB
2	NE	0.48	2,539.22	830.34	SDWIS

PWS ID:	CA1910124	Pop Cat 11:	100,001-250,000
Facility ID:	CA1910124003	Pop Cat 11 Cd:	8
Facility Name:	ATLANTA - MONITORING SITE	Pop Cat 2:	10,000+
EPA Region Code:	09	Pop Cat 2 Cd:	2
EPA Region:	Region 9	Pop Cat 3:	3,301-50,000
Season Begin Date:	-	Pop Cat 3 Cd:	3
Season End Date:	-	Pop Cat 4:	100K+
Deactivation Date:	-	Pop Cat 4 Cd:	4
Fac Deactvtn Dt:	-	Pop Cat 5:	>100,000
First Rptd Dt:	22-MAR-79	Pop Cat 5 Cd:	5
Last Rptd Date:	18-DEC-13	ORG Name:	KWAN, SHAN
Primacy Agency:	California	Admin Name:	KWAN, SHAN
Is Source Ind:	Yes	Phone No:	626-744-4416
Facility Type Cd:	WL	Phone Ext No:	-
Facility Type Desc:	Well	Alt Phone No:	-
Activity Status Cd:	A	Fax No:	626-744-4670
Activity Status:	Active	Email Addr:	SKWAN@CITYOFPASADENA.NET
Availability Code:	O	Avlblty Desc:	Other
Water Type Code:	GW	Wtr Tp Desc:	Ground water

Wells and Additional Sources Detail Report

DBPR Schd Ctg Cd: -	DBPR Schd Ctg: -
Facility Activity Cd: A	Fac Activity: Active
Filtrtn Status Cd: -	Filt Stat Desc: -
GW or SW Code: SW	GW or SS: Surface water
LT2 Sch Ctgry Cd: -	LT2 Sched Ctg: -
Owner Type Code: L	Owner Type: Local government
PWS Type Code: CWS	PWS Type: Community water system
Primcy Agency Cd: CA	Primacy Type: State
Primary Source Cd: SW	Primary Srce: Surface water
Seller Treatmnt Cd: -	Seller Trt Dsc: -
Submsn Status Cd: Y	Sub Stat Dsc: Unreported
Subms Sts Cd Vio: U	Pop Srvd Cnt: 161,259
Is Grant Eligible: Yes	Srv Cnctn Cnt: 37355
Outstndng Perfrm: -	Seller PWSID: -
Outstndng Perf Dt: -	Sllr PWS Nm: -
Schl or Dycare: No	CDS ID: -
Source Treated Ind: -	Country Code: US
Src Wtr Protected: -	Cntry Nm BTP: -
Src Wtr Prot Dt: -	State Code: CA
NPM Candidate: Yes	State Fac ID: -
Is Wholesaler: No	Sub Quarter: 4
Submission Year: 2013	Validity Ind: No
Submission Yr Qtr: 2013Q4	

--Details--

Treatment ID: -
 Treatment Process Code: -
 Treatment Process: -
 Treatment Objective Code: -
 Treatment Objective: -
 Treatment Plant City: -
 Treatment Plant State: -
 Treatment Plant Addr 1: -
 Treatment Plant Addr 2: -
 Treatment Plant Zip Code: -
 Treatment Comments: -

Map Key	Direction	Distance (mi)	Distance (ft)	Elevation (ft)	DB
2	NE	0.48	2,539.22	830.34	SDWIS

PWS ID: CA1910430	Pop Cat 11: <=100
Facility ID: 1	Pop Cat 11 Cd: 1
Facility Name: SPRING	Pop Cat 2: <10,000
EPA Region Code: 09	Pop Cat 2 Cd: 1
EPA Region: Region 9	Pop Cat 3: <=3300
Season Begin Date: 01-01	Pop Cat 3 Cd: 1

Wells and Additional Sources Detail Report

Season End Date:	12-31	Pop Cat 4:	<10K
Deactivation Date:	01-NOV-93	Pop Cat 4 Cd:	1
Fac Deactvtn Dt:	01-NOV-93	Pop Cat 5:	<=500
First Rptd Dt:	22-MAR-79	Pop Cat 5 Cd:	1
Last Rptd Date:	24-JUL-95	ORG Name:	-
Primacy Agency:	California	Admin Name:	USFS ANGELES NF
Is Source Ind:	Yes	Phone No:	-
Facility Type Cd:	WL	Phone Ext No:	-
Facility Type Desc:	Well	Alt Phone No:	-
Activity Status Cd:	I	Fax No:	-
Activity Status:	Inactive	Email Addr:	-
Availability Code:	P	Avlblty Desc:	Permanent
Water Type Code:	GW	Wtr Tp Desc:	Ground water
DBPR Schd Ctg Cd:	-	DBPR Schd Ctg:	-
Facility Activity Cd:	I	Fac Activity:	Inactive
Filtrtn Status Cd:	-	Filt Stat Desc:	-
GW or SW Code:	GW	GW or SS:	Groundwater
LT2 Sch Ctgry Cd:	-	LT2 Sched Ctg:	-
Owner Type Code:	F	Owner Type:	Federal government
PWS Type Code:	TNCWS	PWS Type:	Transient non-community system
Primcy Agency Cd:	CA	Primacy Type:	State
Primary Source Cd:	GW	Primary Srce:	Ground water
Seller Treatmnt Cd:	-	Seller Trt Dsc:	-
Submsn Status Cd:	Y	Sub Stat Dsc:	Reported and accepted
Subms Sts Cd Vio:	Y	Pop Srvd Cnt:	25
Is Grant Eligible:	No	Srv Cnctn Cnt:	0
Outstndng Perfrm:	-	Seller PWSID:	-
Outstndng Perf Dt:	-	Sllr PWS Nm:	-
Schl or Dycare:	No	CDS ID:	-
Source Treated Ind:	Y	Country Code:	US
Src Wtr Protected:	-	Cntry Nm BTP:	-
Src Wtr Prot Dt:	-	State Code:	CA
NPM Candidate:	No	State Fac ID:	-
Is Wholesaler:	No	Sub Quarter:	1
Submission Year:	2016	Validity Ind:	Yes
Submission Yr Qtr:	2016Q1		

--Details--

Treatment ID:	-
Treatment Process Code:	-
Treatment Process:	-
Treatment Objective Code:	-
Treatment Objective:	-
Treatment Plant City:	-
Treatment Plant State:	-
Treatment Plant Addr 1:	-
Treatment Plant Addr 2:	-

Wells and Additional Sources Detail Report

Treatment Plant Zip Code: -
 Treatment Comments: -

Map Key	Direction	Distance (mi)	Distance (ft)	Elevation (ft)	DB
2	NE	0.48	2,539.22	830.34	SDWIS

PWS ID:	CA1910124	Pop Cat 11:	100,001-250,000
Facility ID:	7489	Pop Cat 11 Cd:	8
Facility Name:	AERATION - SOUTH TOWER- INFLUENT-ABANDOND	Pop Cat 2:	10,000+
EPA Region Code:	09	Pop Cat 2 Cd:	2
EPA Region:	Region 9	Pop Cat 3:	3,301-50,000
Season Begin Date:	-	Pop Cat 3 Cd:	3
Season End Date:	-	Pop Cat 4:	100K+
Deactivation Date:	-	Pop Cat 4 Cd:	4
Fac Deactvtn Dt:	01-JUL-95	Pop Cat 5:	>100,000
First Rptd Dt:	22-MAR-79	Pop Cat 5 Cd:	5
Last Rptd Date:	01-APR-16	ORG Name:	KWAN, SHAN
Primacy Agency:	California	Admin Name:	KWAN, SHAN
Is Source Ind:	Yes	Phone No:	626-744-4416
Facility Type Cd:	WL	Phone Ext No:	-
Facility Type Desc:	Well	Alt Phone No:	-
Activity Status Cd:	A	Fax No:	626-744-4670
Activity Status:	Active	Email Addr:	SKWAN@CITYOFPASADENA.NE T
Availability Code:	O	Avlblty Desc:	Other
Water Type Code:	GW	Wtr Tp Desc:	Ground water
DBPR Schd Ctg Cd:	-	DBPR Schd Ctg:	-
Facility Activity Cd:	I	Fac Activity:	Inactive
Filtrtn Status Cd:	-	Filt Stat Desc:	-
GW or SW Code:	SW	GW or SS:	Surface water
LT2 Sch Ctgry Cd:	-	LT2 Sched Ctg:	-
Owner Type Code:	L	Owner Type:	Local government
PWS Type Code:	CWS	PWS Type:	Community water system
Primcy Agency Cd:	CA	Primacy Type:	State
Primary Source Cd:	SWP	Primary Srce:	Surface water purchased
Seller Treatmnt Cd:	-	Seller Trt Dsc:	-
Submsn Status Cd:	Y	Sub Stat Dsc:	Reported and accepted
Subms Sts Cd Vio:	Y	Pop Srvd Cnt:	165,740
Is Grant Eligible:	Yes	Srv Cnctn Cnt:	36314
Outstndng Perfrm:	-	Seller PWSID:	-
Outstndng Perf Dt:	-	Slir PWS Nm:	-
Schl or Dycare:	No	CDS ID:	-
Source Treated Ind:	-	Country Code:	US
Src Wtr Protected:	-	Cntry Nm BTP:	-
Src Wtr Prot Dt:	-	State Code:	CA
NPM Candidate:	Yes	State Fac ID:	026
Is Wholesaler:	No	Sub Quarter:	1

Wells and Additional Sources Detail Report

Primary Source Cd:	SW	Primary Srce:	Surface water
Seller Treatmnt Cd:	-	Seller Trt Dsc:	-
Submsn Status Cd:	Y	Sub Stat Dsc:	Unreported
Subms Sts Cd Vio:	U	Pop Srvd Cnt:	161,259
Is Grant Eligible:	Yes	Srv Cnctn Cnt:	37355
Outstndng Perfrm:	-	Seller PWSID:	-
Outstndng Perf Dt:	-	Sllr PWS Nm:	-
Schl or Dycare:	No	CDS ID:	-
Source Treated Ind:	U	Country Code:	US
Src Wtr Protected:	-	Cntry Nm BTP:	-
Src Wtr Prot Dt:	-	State Code:	CA
NPM Candidate:	Yes	State Fac ID:	-
Is Wholesaler:	No	Sub Quarter:	4
Submission Year:	2013	Validity Ind:	No
Submission Yr Qtr:	2013Q4		

--Details--

Treatment ID:	-
Treatment Process Code:	-
Treatment Process:	-
Treatment Objective Code:	-
Treatment Objective:	-
Treatment Plant City:	-
Treatment Plant State:	-
Treatment Plant Addr 1:	-
Treatment Plant Addr 2:	-
Treatment Plant Zip Code:	-
Treatment Comments:	-

Map Key	Direction	Distance (mi)	Distance (ft)	Elevation (ft)	DB
2	NE	0.48	2,539.22	830.34	SDWIS

PWS ID:	CA1910124	Pop Cat 11:	100,001-250,000
Facility ID:	3109	Pop Cat 11 Cd:	8
Facility Name:	SUNSET & COPELIN WELL CHLORINATION XCLD	Pop Cat 2:	10,000+
EPA Region Code:	09	Pop Cat 2 Cd:	2
EPA Region:	Region 9	Pop Cat 3:	3,301-50,000
Season Begin Date:	-	Pop Cat 3 Cd:	3
Season End Date:	-	Pop Cat 4:	100K+
Deactivation Date:	-	Pop Cat 4 Cd:	4
Fac Deactvtn Dt:	-	Pop Cat 5:	>100,000
First Rptd Dt:	22-MAR-79	Pop Cat 5 Cd:	5
Last Rptd Date:	01-APR-16	ORG Name:	KWAN, SHAN
Primacy Agency:	California	Admin Name:	KWAN, SHAN
Is Source Ind:	No	Phone No:	626-744-4416
Facility Type Cd:	TP	Phone Ext No:	-

Wells and Additional Sources Detail Report

Facility Type Desc:	Treatment Plant	Alt Phone No:	-
Activity Status Cd:	A	Fax No:	626-744-4670
Activity Status:	Active	Email Addr:	SKWAN@CITYOFPASADENA.NET
Availability Code:	-	Avlblty Desc:	-
Water Type Code:	-	Wtr Tp Desc:	-
DBPR Schd Ctg Cd:	-	DBPR Schd Ctg:	-
Facility Activity Cd:	A	Fac Activity:	Active
Filtrtn Status Cd:	-	Filt Stat Desc:	-
GW or SW Code:	SW	GW or SS:	Surface water
LT2 Sch Ctgry Cd:	-	LT2 Sched Ctg:	-
Owner Type Code:	L	Owner Type:	Local government
PWS Type Code:	CWS	PWS Type:	Community water system
Primcy Agency Cd:	CA	Primacy Type:	State
Primary Source Cd:	SWP	Primary Srce:	Surface water purchased
Seller Treatmnt Cd:	-	Seller Trt Dsc:	-
Submsn Status Cd:	Y	Sub Stat Dsc:	Reported and accepted
Subms Sts Cd Vio:	Y	Pop Srvd Cnt:	165,740
Is Grant Eligible:	Yes	Srv Cnctn Cnt:	36314
Outstndng Perfrm:	-	Seller PWSID:	-
Outstndng Perf Dt:	-	Sllr PWS Nm:	-
Schl or Dycare:	No	CDS ID:	-
Source Treated Ind:	-	Country Code:	US
Src Wtr Protected:	-	Cntry Nm BTP:	-
Src Wtr Prot Dt:	-	State Code:	CA
NPM Candidate:	Yes	State Fac ID:	049
Is Wholesaler:	No	Sub Quarter:	1
Submission Year:	2016	Validity Ind:	No
Submission Yr Qtr:	2016Q1		

--Details--

Treatment ID:	7403
Treatment Process Code:	401
Treatment Process:	Gaseous Chlorination, Post
Treatment Objective Code:	D
Treatment Objective:	Disinfection
Treatment Plant City:	-
Treatment Plant State:	-
Treatment Plant Addr 1:	-
Treatment Plant Addr 2:	-
Treatment Plant Zip Code:	-
Treatment Comments:	GASEOUS CHLORINATION, POST

Map Key	Direction	Distance (mi)	Distance (ft)	Elevation (ft)	DB
2	NE	0.48	2,539.22	830.34	SDWIS

PWS ID: CA1910124	Pop Cat 11: 100,001-250,000
-------------------	-----------------------------

Wells and Additional Sources Detail Report

Facility ID:	3100	Pop Cat 11 Cd:	8
Facility Name:	CHAPMAN - CHLORINATION	Pop Cat 2:	10,000+
EPA Region Code:	09	Pop Cat 2 Cd:	2
EPA Region:	Region 9	Pop Cat 3:	3,301-50,000
Season Begin Date:	-	Pop Cat 3 Cd:	3
Season End Date:	-	Pop Cat 4:	100K+
Deactivation Date:	-	Pop Cat 4 Cd:	4
Fac Deactvtn Dt:	-	Pop Cat 5:	>100,000
First Rptd Dt:	22-MAR-79	Pop Cat 5 Cd:	5
Last Rptd Date:	01-APR-16	ORG Name:	KWAN, SHAN
Primacy Agency:	California	Admin Name:	KWAN, SHAN
Is Source Ind:	No	Phone No:	626-744-4416
Facility Type Cd:	TP	Phone Ext No:	-
Facility Type Desc:	Treatment Plant	Alt Phone No:	-
Activity Status Cd:	A	Fax No:	626-744-4670
Activity Status:	Active	Email Addr:	SKWAN@CITYOFPASADENA.NE T
Availability Code:	-	Avlblty Desc:	-
Water Type Code:	-	Wtr Tp Desc:	-
DBPR Schd Ctg Cd:	-	DBPR Schd Ctg:	-
Facility Activity Cd:	A	Fac Activity:	Active
Filtrtn Status Cd:	-	Filt Stat Desc:	-
GW or SW Code:	SW	GW or SS:	Surface water
LT2 Sch Ctgry Cd:	-	LT2 Sched Ctg:	-
Owner Type Code:	L	Owner Type:	Local government
PWS Type Code:	CWS	PWS Type:	Community water system
Primcy Agency Cd:	CA	Primacy Type:	State
Primary Source Cd:	SWP	Primary Srce:	Surface water purchased
Seller Treatmnt Cd:	-	Seller Trt Dsc:	-
Submsn Status Cd:	Y	Sub Stat Dsc:	Reported and accepted
Subms Sts Cd Vio:	Y	Pop Srvd Cnt:	165,740
Is Grant Eligible:	Yes	Srv Cnctn Cnt:	36314
Outstndng Perfrm:	-	Seller PWSID:	-
Outstndng Perf Dt:	-	Slr PWS Nm:	-
Schl or Dycare:	No	CDS ID:	-
Source Treated Ind:	-	Country Code:	US
Src Wtr Protected:	-	Cntry Nm BTP:	-
Src Wtr Prot Dt:	-	State Code:	CA
NPM Candidate:	Yes	State Fac ID:	038
Is Wholesaler:	No	Sub Quarter:	1
Submission Year:	2016	Validity Ind:	Yes
Submission Yr Qtr:	2016Q1		

--Details--

Treatment ID:	7412
Treatment Process Code:	401
Treatment Process:	Gaseous Chlorination, Post
Treatment Objective	D

Wells and Additional Sources Detail Report

Code:

Treatment Objective: Disinfection
 Treatment Plant City: -
 Treatment Plant State: -
 Treatment Plant Addr 1: -
 Treatment Plant Addr 2: -
 Treatment Plant Zip Code: -
 Treatment Comments: GASEOUS CHLORINATION, POST

Map Key	Direction	Distance (mi)	Distance (ft)	Elevation (ft)	DB
2	NE	0.48	2,539.22	830.34	SDWIS

PWS ID:	CA1910449	Pop Cat 11:	<=100
Facility ID:	1T	Pop Cat 11 Cd:	1
Facility Name:	SPRING	Pop Cat 2:	<10,000
EPA Region Code:	09	Pop Cat 2 Cd:	1
EPA Region:	Region 9	Pop Cat 3:	<=3300
Season Begin Date:	01-01	Pop Cat 3 Cd:	1
Season End Date:	12-31	Pop Cat 4:	<10K
Deactivation Date:	01-NOV-93	Pop Cat 4 Cd:	1
Fac Deactvtn Dt:	01-NOV-93	Pop Cat 5:	<=500
First Rptd Dt:	22-MAR-79	Pop Cat 5 Cd:	1
Last Rptd Date:	24-JUL-95	ORG Name:	-
Primacy Agency:	California	Admin Name:	USFS ANGELES NF
Is Source Ind:	No	Phone No:	-
Facility Type Cd:	TP	Phone Ext No:	-
Facility Type Desc:	Treatment Plant	Alt Phone No:	-
Activity Status Cd:	I	Fax No:	-
Activity Status:	Inactive	Email Addr:	-
Availability Code:	P	Avlblty Desc:	Permanent
Water Type Code:	GW	Wtr Tp Desc:	Ground water
DBPR Schd Ctg Cd:	-	DBPR Schd Ctg:	-
Facility Activity Cd:	I	Fac Activity:	Inactive
Filtrtn Status Cd:	-	Filt Stat Desc:	-
GW or SW Code:	GW	GW or SS:	Groundwater
LT2 Sch Ctgry Cd:	-	LT2 Sched Ctg:	-
Owner Type Code:	F	Owner Type:	Federal government
PWS Type Code:	TNCWS	PWS Type:	Transient non-community system
Primcy Agency Cd:	CA	Primacy Type:	State
Primary Source Cd:	GW	Primary Srce:	Ground water
Seller Treatmnt Cd:	-	Seller Trt Dsc:	-
Submsn Status Cd:	Y	Sub Stat Dsc:	Reported and accepted
Subms Sts Cd Vio:	Y	Pop Srvd Cnt:	25
Is Grant Eligible:	No	Srv Cnctn Cnt:	0
Outstndng Perfrm:	-	Seller PWSID:	-
Outstndng Perf Dt:	-	Sllr PWS Nm:	-

Wells and Additional Sources Detail Report

Schl or Dycare:	No	CDS ID:	-
Source Treated Ind:	-	Country Code:	US
Src Wtr Protected:	-	Cntry Nm BTP:	-
Src Wtr Prot Dt:	-	State Code:	CA
NPM Candidate:	No	State Fac ID:	-
Is Wholesaler:	No	Sub Quarter:	1
Submission Year:	2016	Validity Ind:	Yes
Submission Yr Qtr:	2016Q1		

--Details--

Treatment ID:	5
Treatment Process Code:	473
Treatment Process:	Converted (FRDS-1.5)
Treatment Objective Code:	C
Treatment Objective:	Corrosion control
Treatment Plant City:	-
Treatment Plant State:	-
Treatment Plant Addr 1:	-
Treatment Plant Addr 2:	-
Treatment Plant Zip Code:	-
Treatment Comments:	-

Treatment ID:	11
Treatment Process Code:	461
Treatment Process:	Chlorination (FRDS-1.5)
Treatment Objective Code:	D
Treatment Objective:	Disinfection
Treatment Plant City:	-
Treatment Plant State:	-
Treatment Plant Addr 1:	-
Treatment Plant Addr 2:	-
Treatment Plant Zip Code:	-
Treatment Comments:	-

Treatment ID:	4
Treatment Process Code:	348
Treatment Process:	Filtered
Treatment Objective Code:	P
Treatment Objective:	Particulate removal
Treatment Plant City:	-
Treatment Plant State:	-
Treatment Plant Addr 1:	-
Treatment Plant Addr 2:	-
Treatment Plant Zip Code:	-
Treatment Comments:	-

Wells and Additional Sources Detail Report

Map Key	Direction	Distance (mi)	Distance (ft)	Elevation (ft)	DB
2	NE	0.48	2,539.22	830.34	SDWIS

PWS ID:	CA1910423	Pop Cat 11:	<=100
Facility ID:	1T	Pop Cat 11 Cd:	1
Facility Name:	WELL	Pop Cat 2:	<10,000
EPA Region Code:	09	Pop Cat 2 Cd:	1
EPA Region:	Region 9	Pop Cat 3:	<=3300
Season Begin Date:	01-01	Pop Cat 3 Cd:	1
Season End Date:	12-31	Pop Cat 4:	<10K
Deactivation Date:	01-NOV-93	Pop Cat 4 Cd:	1
Fac Deactvtn Dt:	01-NOV-93	Pop Cat 5:	<=500
First Rptd Dt:	22-MAR-79	Pop Cat 5 Cd:	1
Last Rptd Date:	24-JUL-95	ORG Name:	-
Primacy Agency:	California	Admin Name:	USFS ANGELES NF
Is Source Ind:	No	Phone No:	-
Facility Type Cd:	TP	Phone Ext No:	-
Facility Type Desc:	Treatment Plant	Alt Phone No:	-
Activity Status Cd:	I	Fax No:	-
Activity Status:	Inactive	Email Addr:	-
Availability Code:	P	Avlblty Desc:	Permanent
Water Type Code:	GW	Wtr Tp Desc:	Ground water
DBPR Schd Ctg Cd:	-	DBPR Schd Ctg:	-
Facility Activity Cd:	I	Fac Activity:	Inactive
Filtrtn Status Cd:	-	Filt Stat Desc:	-
GW or SW Code:	GW	GW or SS:	Groundwater
LT2 Sch Ctgr Cd:	-	LT2 Sched Ctg:	-
Owner Type Code:	F	Owner Type:	Federal government
PWS Type Code:	TNCWS	PWS Type:	Transient non-community system
Primcy Agency Cd:	CA	Primacy Type:	State
Primary Source Cd:	GW	Primary Srce:	Ground water
Seller Treatmnt Cd:	-	Seller Trt Dsc:	-
Submsn Status Cd:	Y	Sub Stat Dsc:	Reported and accepted
Subms Sts Cd Vio:	Y	Pop Srvd Cnt:	25
Is Grant Eligible:	No	Srv Cnctn Cnt:	0
Outstndng Perfrm:	-	Seller PWSID:	-
Outstndng Perf Dt:	-	Sllr PWS Nm:	-
Schl or Dycare:	No	CDS ID:	-
Source Treated Ind:	-	Country Code:	US
Src Wtr Protected:	-	Cntry Nm BTP:	-
Src Wtr Prot Dt:	-	State Code:	CA
NPM Candidate:	No	State Fac ID:	-
Is Wholesaler:	No	Sub Quarter:	1
Submission Year:	2016	Validity Ind:	Yes
Submission Yr Qtr:	2016Q1		

Wells and Additional Sources Detail Report

--Details--

Treatment ID: 11
 Treatment Process Code: 461
 Treatment Process: Chlorination (FRDS-1.5)
 Treatment Objective Code: D
 Treatment Objective: Disinfection
 Treatment Plant City: -
 Treatment Plant State: -
 Treatment Plant Addr 1: -
 Treatment Plant Addr 2: -
 Treatment Plant Zip Code: -
 Treatment Comments: -

Treatment ID: 5
 Treatment Process Code: 473
 Treatment Process: Converted (FRDS-1.5)
 Treatment Objective Code: C
 Treatment Objective: Corrosion control
 Treatment Plant City: -
 Treatment Plant State: -
 Treatment Plant Addr 1: -
 Treatment Plant Addr 2: -
 Treatment Plant Zip Code: -
 Treatment Comments: -

Treatment ID: 4
 Treatment Process Code: 348
 Treatment Process: Filtered
 Treatment Objective Code: P
 Treatment Objective: Particulate removal
 Treatment Plant City: -
 Treatment Plant State: -
 Treatment Plant Addr 1: -
 Treatment Plant Addr 2: -
 Treatment Plant Zip Code: -
 Treatment Comments: -

Map Key	Direction	Distance (mi)	Distance (ft)	Elevation (ft)	DB
2	NE	0.48	2,539.22	830.34	SDWIS

PWS ID:	CA1910124	Pop Cat 11:	100,001-250,000
Facility ID:	CA1910124011	Pop Cat 11 Cd:	8
Facility Name:	JOHN L BEHNER WTP EFFLUENT - INACTIVE	Pop Cat 2:	10,000+
EPA Region Code:	09	Pop Cat 2 Cd:	2
EPA Region:	Region 9	Pop Cat 3:	3,301-50,000

Wells and Additional Sources Detail Report

Season Begin Date: -	Pop Cat 3 Cd: 3
Season End Date: -	Pop Cat 4: 100K+
Deactivation Date: -	Pop Cat 4 Cd: 4
Fac Deactivtn Dt: 01-JAN-01	Pop Cat 5: >100,000
First Rptd Dt: 22-MAR-79	Pop Cat 5 Cd: 5
Last Rptd Date: 01-APR-16	ORG Name: KWAN, SHAN
Primacy Agency: California	Admin Name: KWAN, SHAN
Is Source Ind: Yes	Phone No: 626-744-4416
Facility Type Cd: RS	Phone Ext No: -
Facility Type Desc: Reservoir	Alt Phone No: -
Activity Status Cd: A	Fax No: 626-744-4670
Activity Status: Active	Email Addr: SKWAN@CITYOFPASADENA.NE T
Availability Code: O	Avlblty Desc: Other
Water Type Code: SW	Wtr Tp Desc: Surface water
DBPR Schd Ctg Cd: -	DBPR Schd Ctg: -
Facility Activity Cd: I	Fac Activity: Inactive
Filtrtn Status Cd: -	Filt Stat Desc: -
GW or SW Code: SW	GW or SS: Surface water
LT2 Sch Ctgry Cd: -	LT2 Sched Ctg: -
Owner Type Code: L	Owner Type: Local government
PWS Type Code: CWS	PWS Type: Community water system
Primcy Agency Cd: CA	Primacy Type: State
Primary Source Cd: SWP	Primary Srce: Surface water purchased
Seller Treatmnt Cd: -	Seller Trt Dsc: -
Submsn Status Cd: Y	Sub Stat Dsc: Reported and accepted
Subms Sts Cd Vio: Y	Pop Srvd Cnt: 165,740
Is Grant Eligible: Yes	Srv Cnctn Cnt: 36314
Outstndng Perfrm: -	Seller PWSID: -
Outstndng Perf Dt: -	Sllr PWS Nm: -
Schl or Dycare: No	CDS ID: -
Source Treated Ind: -	Country Code: US
Src Wtr Protected: -	Cntry Nm BTP: -
Src Wtr Prot Dt: -	State Code: CA
NPM Candidate: Yes	State Fac ID: -
Is Wholesaler: No	Sub Quarter: 1
Submission Year: 2016	Validity Ind: Yes
Submission Yr Qtr: 2016Q1	

--Details--

Treatment ID:	-
Treatment Process Code:	-
Treatment Process:	-
Treatment Objective Code:	-
Treatment Objective:	-
Treatment Plant City:	-
Treatment Plant State:	-

Wells and Additional Sources Detail Report

Treatment Plant Addr 1: -
 Treatment Plant Addr 2: -
 Treatment Plant Zip Code: -
 Treatment Comments: -

Map Key	Direction	Distance (mi)	Distance (ft)	Elevation (ft)	DB
2	NE	0.48	2,539.22	830.34	SDWIS

PWS ID:	CA1910430	Pop Cat 11:	<=100
Facility ID:	1T	Pop Cat 11 Cd:	1
Facility Name:	SPRING	Pop Cat 2:	<10,000
EPA Region Code:	09	Pop Cat 2 Cd:	1
EPA Region:	Region 9	Pop Cat 3:	<=3300
Season Begin Date:	01-01	Pop Cat 3 Cd:	1
Season End Date:	12-31	Pop Cat 4:	<10K
Deactivation Date:	01-NOV-93	Pop Cat 4 Cd:	1
Fac Deactvtn Dt:	01-NOV-93	Pop Cat 5:	<=500
First Rptd Dt:	22-MAR-79	Pop Cat 5 Cd:	1
Last Rptd Date:	24-JUL-95	ORG Name:	-
Primacy Agency:	California	Admin Name:	USFS ANGELES NF
Is Source Ind:	No	Phone No:	-
Facility Type Cd:	TP	Phone Ext No:	-
Facility Type Desc:	Treatment Plant	Alt Phone No:	-
Activity Status Cd:	I	Fax No:	-
Activity Status:	Inactive	Email Addr:	-
Availability Code:	P	Avlblty Desc:	Permanent
Water Type Code:	GW	Wtr Tp Desc:	Ground water
DBPR Schd Ctg Cd:	-	DBPR Schd Ctg:	-
Facility Activity Cd:	I	Fac Activity:	Inactive
Filtrtn Status Cd:	-	Filt Stat Desc:	-
GW or SW Code:	GW	GW or SS:	Groundwater
LT2 Sch Ctgy Cd:	-	LT2 Sched Ctg:	-
Owner Type Code:	F	Owner Type:	Federal government
PWS Type Code:	TNCWS	PWS Type:	Transient non-community system
Primcy Agency Cd:	CA	Primacy Type:	State
Primary Source Cd:	GW	Primary Srce:	Ground water
Seller Treatmnt Cd:	-	Seller Trt Dsc:	-
Submsn Status Cd:	Y	Sub Stat Dsc:	Reported and accepted
Subms Sts Cd Vio:	Y	Pop Srvd Cnt:	25
Is Grant Eligible:	No	Srv Cnctn Cnt:	0
Outstndng Perfrm:	-	Seller PWSID:	-
Outstndng Perf Dt:	-	Sllr PWS Nm:	-
Schl or Dycare:	No	CDS ID:	-
Source Treated Ind:	-	Country Code:	US
Src Wtr Protected:	-	Cntry Nm BTP:	-
Src Wtr Prot Dt:	-	State Code:	CA

Wells and Additional Sources Detail Report

NPM Candidate:	No	State Fac ID:	-
Is Wholesaler:	No	Sub Quarter:	1
Submission Year:	2016	Validity Ind:	Yes
Submission Yr Qtr:	2016Q1		

--Details--

Treatment ID: 4
 Treatment Process Code: 348
 Treatment Process: Filtered
 Treatment Objective Code: P
 Treatment Objective: Particulate removal
 Treatment Plant City: -
 Treatment Plant State: -
 Treatment Plant Addr 1: -
 Treatment Plant Addr 2: -
 Treatment Plant Zip Code: -
 Treatment Comments: -

Treatment ID: 5
 Treatment Process Code: 473
 Treatment Process: Converted (FRDS-1.5)
 Treatment Objective Code: C
 Treatment Objective: Corrosion control
 Treatment Plant City: -
 Treatment Plant State: -
 Treatment Plant Addr 1: -
 Treatment Plant Addr 2: -
 Treatment Plant Zip Code: -
 Treatment Comments: -

Treatment ID: 11
 Treatment Process Code: 461
 Treatment Process: Chlorination (FRDS-1.5)
 Treatment Objective Code: D
 Treatment Objective: Disinfection
 Treatment Plant City: -
 Treatment Plant State: -
 Treatment Plant Addr 1: -
 Treatment Plant Addr 2: -
 Treatment Plant Zip Code: -
 Treatment Comments: -

Map Key	Direction	Distance (mi)	Distance (ft)	Elevation (ft)	DB
2	NE	0.48	2,539.22	830.34	SDWIS

Wells and Additional Sources Detail Report

PWS ID:	CA1910400	Pop Cat 11:	<=100
Facility ID:	1T	Pop Cat 11 Cd:	1
Facility Name:	SPRING	Pop Cat 2:	<10,000
EPA Region Code:	09	Pop Cat 2 Cd:	1
EPA Region:	Region 9	Pop Cat 3:	<=3300
Season Begin Date:	01-01	Pop Cat 3 Cd:	1
Season End Date:	12-31	Pop Cat 4:	<10K
Deactivation Date:	01-NOV-93	Pop Cat 4 Cd:	1
Fac Deactivtn Dt:	01-NOV-93	Pop Cat 5:	<=500
First Rptd Dt:	22-MAR-79	Pop Cat 5 Cd:	1
Last Rptd Date:	24-JUL-95	ORG Name:	-
Primacy Agency:	California	Admin Name:	USFS ANGELES NF
Is Source Ind:	No	Phone No:	-
Facility Type Cd:	TP	Phone Ext No:	-
Facility Type Desc:	Treatment Plant	Alt Phone No:	-
Activity Status Cd:	I	Fax No:	-
Activity Status:	Inactive	Email Addr:	-
Availability Code:	P	Avlblty Desc:	Permanent
Water Type Code:	GW	Wtr Tp Desc:	Ground water
DBPR Schd Ctg Cd:	-	DBPR Schd Ctg:	-
Facility Activity Cd:	I	Fac Activity:	Inactive
Filtrtn Status Cd:	-	Filt Stat Desc:	-
GW or SW Code:	GW	GW or SS:	Groundwater
LT2 Sch Ctgr Cd:	-	LT2 Sched Ctg:	-
Owner Type Code:	F	Owner Type:	Federal government
PWS Type Code:	TNCWS	PWS Type:	Transient non-community system
Primcy Agency Cd:	CA	Primacy Type:	State
Primary Source Cd:	GW	Primary Srce:	Ground water
Seller Treatmnt Cd:	-	Seller Trt Dsc:	-
Submsn Status Cd:	Y	Sub Stat Dsc:	Reported and accepted
Subms Sts Cd Vio:	Y	Pop Srvd Cnt:	25
Is Grant Eligible:	No	Srv Cnctn Cnt:	0
Outstndng Perfrm:	-	Seller PWSID:	-
Outstndng Perf Dt:	-	Sllr PWS Nm:	-
Schl or Dycare:	No	CDS ID:	-
Source Treated Ind:	-	Country Code:	US
Src Wtr Protected:	-	Cntry Nm BTP:	-
Src Wtr Prot Dt:	-	State Code:	CA
NPM Candidate:	No	State Fac ID:	-
Is Wholesaler:	No	Sub Quarter:	1
Submission Year:	2016	Validity Ind:	Yes
Submission Yr Qtr:	2016Q1		

--Details--

Treatment ID:	4
Treatment Process Code:	348
Treatment Process:	Filtered

Wells and Additional Sources Detail Report

Treatment Objective Code: P
 Treatment Objective: Particulate removal
 Treatment Plant City: -
 Treatment Plant State: -
 Treatment Plant Addr 1: -
 Treatment Plant Addr 2: -
 Treatment Plant Zip Code: -
 Treatment Comments: -

Treatment ID: 11
 Treatment Process Code: 461
 Treatment Process: Chlorination (FRDS-1.5)
 Treatment Objective Code: D
 Treatment Objective: Disinfection
 Treatment Plant City: -
 Treatment Plant State: -
 Treatment Plant Addr 1: -
 Treatment Plant Addr 2: -
 Treatment Plant Zip Code: -
 Treatment Comments: -

Treatment ID: 5
 Treatment Process Code: 473
 Treatment Process: Converted (FRDS-1.5)
 Treatment Objective Code: C
 Treatment Objective: Corrosion control
 Treatment Plant City: -
 Treatment Plant State: -
 Treatment Plant Addr 1: -
 Treatment Plant Addr 2: -
 Treatment Plant Zip Code: -
 Treatment Comments: -

Map Key	Direction	Distance (mi)	Distance (ft)	Elevation (ft)	DB
2	NE	0.48	2,539.22	830.34	SDWIS

PWS ID:	CA1910124	Pop Cat 11:	100,001-250,000
Facility ID:	CA1910124801	Pop Cat 11 Cd:	8
Facility Name:	SITE 31 - 1459 RUTHERFORD DRIVE-STG2 DBP	Pop Cat 2:	10,000+
EPA Region Code:	09	Pop Cat 2 Cd:	2
EPA Region:	Region 9	Pop Cat 3:	3,301-50,000
Season Begin Date:	-	Pop Cat 3 Cd:	3
Season End Date:	-	Pop Cat 4:	100K+
Deactivation Date:	-	Pop Cat 4 Cd:	4
Fac Deactvtn Dt:	-	Pop Cat 5:	>100,000

Wells and Additional Sources Detail Report

First Rptd Dt:	22-MAR-79	Pop Cat 5 Cd:	5
Last Rptd Date:	18-DEC-13	ORG Name:	KWAN, SHAN
Primacy Agency:	California	Admin Name:	KWAN, SHAN
Is Source Ind:	Yes	Phone No:	626-744-4416
Facility Type Cd:	RS	Phone Ext No:	-
Facility Type Desc:	Reservoir	Alt Phone No:	-
Activity Status Cd:	A	Fax No:	626-744-4670
Activity Status:	Active	Email Addr:	SKWAN@CITYOFPASADENA.NE T
Availability Code:	P	Avlblty Desc:	Permanent
Water Type Code:	SW	Wtr Tp Desc:	Surface water
DBPR Schd Ctg Cd:	-	DBPR Schd Ctg:	-
Facility Activity Cd:	A	Fac Activity:	Active
Filtrtn Status Cd:	-	Filt Stat Desc:	-
GW or SW Code:	SW	GW or SS:	Surface water
LT2 Sch Ctgry Cd:	-	LT2 Sched Ctg:	-
Owner Type Code:	L	Owner Type:	Local government
PWS Type Code:	CWS	PWS Type:	Community water system
Primcy Agency Cd:	CA	Primacy Type:	State
Primary Source Cd:	SW	Primary Srce:	Surface water
Seller Treatmnt Cd:	-	Seller Trt Dsc:	-
Submsn Status Cd:	Y	Sub Stat Dsc:	Unreported
Subms Sts Cd Vio:	U	Pop Srvd Cnt:	161,259
Is Grant Eligible:	Yes	Srv Cnctn Cnt:	37355
Outstndng Perfrm:	-	Seller PWSID:	-
Outstndng Perf Dt:	-	Sllr PWS Nm:	-
Schl or Dycare:	No	CDS ID:	-
Source Treated Ind:	-	Country Code:	US
Src Wtr Protected:	-	Cntry Nm BTP:	-
Src Wtr Prot Dt:	-	State Code:	CA
NPM Candidate:	Yes	State Fac ID:	-
Is Wholesaler:	No	Sub Quarter:	4
Submission Year:	2013	Validity Ind:	No
Submission Yr Qtr:	2013Q4		

--Details--

Treatment ID:	-
Treatment Process Code:	-
Treatment Process:	-
Treatment Objective Code:	-
Treatment Objective:	-
Treatment Plant City:	-
Treatment Plant State:	-
Treatment Plant Addr 1:	-
Treatment Plant Addr 2:	-
Treatment Plant Zip Code:	-
Treatment Comments:	-

Wells and Additional Sources Detail Report

Map Key	Direction	Distance (mi)	Distance (ft)	Elevation (ft)	DB
2	NE	0.48	2,539.22	830.34	SDWIS

PWS ID:	CA1910124	Pop Cat 11:	100,001-250,000
Facility ID:	CA1910124024	Pop Cat 11 Cd:	8
Facility Name:	SUNSET RESERVOIR-A BASIN- NO3 & VOC BLEND	Pop Cat 2:	10,000+
EPA Region Code:	09	Pop Cat 2 Cd:	2
EPA Region:	Region 9	Pop Cat 3:	3,301-50,000
Season Begin Date:	-	Pop Cat 3 Cd:	3
Season End Date:	-	Pop Cat 4:	100K+
Deactivation Date:	-	Pop Cat 4 Cd:	4
Fac Deactvtn Dt:	-	Pop Cat 5:	>100,000
First Rptd Dt:	22-MAR-79	Pop Cat 5 Cd:	5
Last Rptd Date:	18-DEC-13	ORG Name:	KWAN, SHAN
Primacy Agency:	California	Admin Name:	KWAN, SHAN
Is Source Ind:	No	Phone No:	626-744-4416
Facility Type Cd:	TP	Phone Ext No:	-
Facility Type Desc:	Treatment Plant	Alt Phone No:	-
Activity Status Cd:	A	Fax No:	626-744-4670
Activity Status:	Active	Email Addr:	SKWAN@CITYOFPASADENA.NE T
Availability Code:	-	Avlblty Desc:	-
Water Type Code:	-	Wtr Tp Desc:	-
DBPR Schd Ctg Cd:	-	DBPR Schd Ctg:	-
Facility Activity Cd:	A	Fac Activity:	Active
Filtrtn Status Cd:	-	Filt Stat Desc:	-
GW or SW Code:	SW	GW or SS:	Surface water
LT2 Sch Ctgr Cd:	-	LT2 Sched Ctg:	-
Owner Type Code:	L	Owner Type:	Local government
PWS Type Code:	CWS	PWS Type:	Community water system
Primcy Agency Cd:	CA	Primacy Type:	State
Primary Source Cd:	SW	Primary Srce:	Surface water
Seller Treatmnt Cd:	-	Seller Trt Dsc:	-
Submsn Status Cd:	Y	Sub Stat Dsc:	Unreported
Subms Sts Cd Vio:	U	Pop Srvd Cnt:	161,259
Is Grant Eligible:	Yes	Srv Cnctn Cnt:	37355
Outstndng Perfrm:	-	Seller PWSID:	-
Outstndng Perf Dt:	-	Sllr PWS Nm:	-
Schl or Dycare:	No	CDS ID:	-
Source Treated Ind:	-	Country Code:	US
Src Wtr Protected:	-	Cntry Nm BTP:	-
Src Wtr Prot Dt:	-	State Code:	CA
NPM Candidate:	Yes	State Fac ID:	-
Is Wholesaler:	No	Sub Quarter:	4
Submission Year:	2013	Validity Ind:	No
Submission Yr Qtr:	2013Q4		

Wells and Additional Sources Detail Report

--Details--

Treatment ID: 01
 Treatment Process Code: 403
 Treatment Process: Gaseous Chlorination, Pre
 Treatment Objective Code: D
 Treatment Objective: Disinfection
 Treatment Plant City: -
 Treatment Plant State: -
 Treatment Plant Addr 1: -
 Treatment Plant Addr 2: -
 Treatment Plant Zip Code: -
 Treatment Comments: -

Treatment ID: 02
 Treatment Process Code: 600
 Treatment Process: Rapid Mix
 Treatment Objective Code: I
 Treatment Objective: Inorganics removal
 Treatment Plant City: -
 Treatment Plant State: -
 Treatment Plant Addr 1: -
 Treatment Plant Addr 2: -
 Treatment Plant Zip Code: -
 Treatment Comments: -

Map Key	Direction	Distance (mi)	Distance (ft)	Elevation (ft)	DB
2	NE	0.48	2,539.22	830.34	SDWIS

PWS ID:	CA1910124	Pop Cat 11:	100,001-250,000
Facility ID:	3106	Pop Cat 11 Cd:	8
Facility Name:	WELL 58 - CHLORINATION	Pop Cat 2:	10,000+
EPA Region Code:	09	Pop Cat 2 Cd:	2
EPA Region:	Region 9	Pop Cat 3:	3,301-50,000
Season Begin Date:	-	Pop Cat 3 Cd:	3
Season End Date:	-	Pop Cat 4:	100K+
Deactivation Date:	-	Pop Cat 4 Cd:	4
Fac Deactvtn Dt:	-	Pop Cat 5:	>100,000
First Rptd Dt:	22-MAR-79	Pop Cat 5 Cd:	5
Last Rptd Date:	01-APR-16	ORG Name:	KWAN, SHAN
Primacy Agency:	California	Admin Name:	KWAN, SHAN
Is Source Ind:	No	Phone No:	626-744-4416
Facility Type Cd:	TP	Phone Ext No:	-
Facility Type Desc:	Treatment Plant	Alt Phone No:	-
Activity Status Cd:	A	Fax No:	626-744-4670
Activity Status:	Active	Email Addr:	SKWAN@CITYOFPASADENA.NE

Wells and Additional Sources Detail Report

Availability Code: - Water Type Code: - DBPR Schd Ctg Cd: - Facility Activity Cd: A Filtrtn Status Cd: - GW or SW Code: SW LT2 Sch Ctgry Cd: - Owner Type Code: L PWS Type Code: CWS Primcy Agency Cd: CA Primary Source Cd: SWP Seller Treatmnt Cd: - Submsn Status Cd: Y Subms Sts Cd Vio: Y Is Grant Eligible: Yes Outstndng Perfrm: - Outstndng Perf Dt: - Schl or Dycare: No Source Treated Ind: - Src Wtr Protected: - Src Wtr Prot Dt: - NPM Candidate: Yes Is Wholesaler: No Submission Year: 2016 Submission Yr Qtr: 2016Q1	T Avlblty Desc: - Wtr Tp Desc: - DBPR Schd Ctg: - Fac Activity: Active Filt Stat Desc: - GW or SS: Surface water LT2 Sched Ctg: - Owner Type: Local government PWS Type: Community water system Primacy Type: State Primary Srce: Surface water purchased Seller Trt Dsc: - Sub Stat Dsc: Reported and accepted Pop Srvd Cnt: 165,740 Svc Cnctn Cnt: 36314 Seller PWSID: - Sllr PWS Nm: - CDS ID: - Country Code: US Cntry Nm BTP: - State Code: CA State Fac ID: 046 Sub Quarter: 1 Validity Ind: Yes
--	--

--Details--

Treatment ID: 7405
 Treatment Process Code: 401
 Treatment Process: Gaseous Chlorination, Post
 Treatment Objective Code: D
 Treatment Objective: Disinfection
 Treatment Plant City: -
 Treatment Plant State: -
 Treatment Plant Addr 1: -
 Treatment Plant Addr 2: -
 Treatment Plant Zip Code: -
 Treatment Comments: GASEOUS CHLORINATION, POST

Map Key	Direction	Distance (mi)	Distance (ft)	Elevation (ft)	DB
2	NE	0.48	2,539.22	830.34	SDWIS

PWS ID:	CA1910124	Pop Cat 11:	100,001-250,000
Facility ID:	CA1910124042	Pop Cat 11 Cd:	8
Facility Name:	MONTE VISTA - CHLORINATION	Pop Cat 2:	10,000+

Wells and Additional Sources Detail Report

EPA Region Code:	09	Pop Cat 2 Cd:	2
EPA Region:	Region 9	Pop Cat 3:	3,301-50,000
Season Begin Date:	-	Pop Cat 3 Cd:	3
Season End Date:	-	Pop Cat 4:	100K+
Deactivation Date:	-	Pop Cat 4 Cd:	4
Fac Deactivtn Dt:	-	Pop Cat 5:	>100,000
First Rptd Dt:	22-MAR-79	Pop Cat 5 Cd:	5
Last Rptd Date:	18-DEC-13	ORG Name:	KWAN, SHAN
Primacy Agency:	California	Admin Name:	KWAN, SHAN
Is Source Ind:	No	Phone No:	626-744-4416
Facility Type Cd:	TP	Phone Ext No:	-
Facility Type Desc:	Treatment Plant	Alt Phone No:	-
Activity Status Cd:	A	Fax No:	626-744-4670
Activity Status:	Active	Email Addr:	SKWAN@CITYOFPASADENA.NE T
Availability Code:	-	Avlblty Desc:	-
Water Type Code:	-	Wtr Tp Desc:	-
DBPR Schd Ctg Cd:	-	DBPR Schd Ctg:	-
Facility Activity Cd:	A	Fac Activity:	Active
Filtrtn Status Cd:	-	Filt Stat Desc:	-
GW or SW Code:	SW	GW or SS:	Surface water
LT2 Sch Ctgr Cd:	-	LT2 Sched Ctg:	-
Owner Type Code:	L	Owner Type:	Local government
PWS Type Code:	CWS	PWS Type:	Community water system
Primcy Agency Cd:	CA	Primacy Type:	State
Primary Source Cd:	SW	Primary Srce:	Surface water
Seller Treatmnt Cd:	-	Seller Trt Dsc:	-
Submsn Status Cd:	Y	Sub Stat Dsc:	Unreported
Subms Sts Cd Vio:	U	Pop Srvd Cnt:	161,259
Is Grant Eligible:	Yes	Srv Cnctn Cnt:	37355
Outstndng Perfrm:	-	Seller PWSID:	-
Outstndng Perf Dt:	-	Sllr PWS Nm:	-
Schl or Dycare:	No	CDS ID:	-
Source Treated Ind:	-	Country Code:	US
Src Wtr Protected:	-	Cntry Nm BTP:	-
Src Wtr Prot Dt:	-	State Code:	CA
NPM Candidate:	Yes	State Fac ID:	-
Is Wholesaler:	No	Sub Quarter:	4
Submission Year:	2013	Validity Ind:	No
Submission Yr Qrtr:	2013Q4		

--Details--

Treatment ID:	-
Treatment Process Code:	-
Treatment Process:	-
Treatment Objective Code:	-
Treatment Objective:	-

Wells and Additional Sources Detail Report

Treatment Plant City: -
 Treatment Plant State: -
 Treatment Plant Addr 1: -
 Treatment Plant Addr 2: -
 Treatment Plant Zip Code: -
 Treatment Comments: -

Map Key	Direction	Distance (mi)	Distance (ft)	Elevation (ft)	DB
2	NE	0.48	2,539.22	830.34	SDWIS

PWS ID:	CA1910402	Pop Cat 11:	<=100
Facility ID:	1T	Pop Cat 11 Cd:	1
Facility Name:	SPRING	Pop Cat 2:	<10,000
EPA Region Code:	09	Pop Cat 2 Cd:	1
EPA Region:	Region 9	Pop Cat 3:	<=3300
Season Begin Date:	01-01	Pop Cat 3 Cd:	1
Season End Date:	12-31	Pop Cat 4:	<10K
Deactivation Date:	01-NOV-93	Pop Cat 4 Cd:	1
Fac Deactvtn Dt:	01-NOV-93	Pop Cat 5:	<=500
First Rptd Dt:	22-MAR-79	Pop Cat 5 Cd:	1
Last Rptd Date:	24-JUL-95	ORG Name:	-
Primacy Agency:	California	Admin Name:	USFS ANGELES NF
Is Source Ind:	No	Phone No:	-
Facility Type Cd:	TP	Phone Ext No:	-
Facility Type Desc:	Treatment Plant	Alt Phone No:	-
Activity Status Cd:	I	Fax No:	-
Activity Status:	Inactive	Email Addr:	-
Availability Code:	P	Avlblty Desc:	Permanent
Water Type Code:	GW	Wtr Tp Desc:	Ground water
DBPR Schd Ctg Cd:	-	DBPR Schd Ctg:	-
Facility Activity Cd:	I	Fac Activity:	Inactive
Filtrtn Status Cd:	-	Filt Stat Desc:	-
GW or SW Code:	GW	GW or SS:	Groundwater
LT2 Sch Ctgy Cd:	-	LT2 Sched Ctg:	-
Owner Type Code:	F	Owner Type:	Federal government
PWS Type Code:	TNCWS	PWS Type:	Transient non-community system
Primcy Agency Cd:	CA	Primacy Type:	State
Primary Source Cd:	GW	Primary Srce:	Ground water
Seller Treatmnt Cd:	-	Seller Trt Dsc:	-
Submsn Status Cd:	Y	Sub Stat Dsc:	Reported and accepted
Subms Sts Cd Vio:	Y	Pop Srvd Cnt:	25
Is Grant Eligible:	No	Svc Cnctn Cnt:	0
Outstndng Perfrm:	-	Seller PWSID:	-
Outstndng Perf Dt:	-	Sllr PWS Nm:	-
Schl or Dycare:	No	CDS ID:	-
Source Treated Ind:	-	Country Code:	US

Wells and Additional Sources Detail Report

Src Wtr Protected:	-	Cntry Nm BTP:	-
Src Wtr Prot Dt:	-	State Code:	CA
NPM Candidate:	No	State Fac ID:	-
Is Wholesaler:	No	Sub Quarter:	1
Submission Year:	2016	Validity Ind:	Yes
Submission Yr Qtr:	2016Q1		

--Details--

Treatment ID:	5
Treatment Process Code:	473
Treatment Process:	Converted (FRDS-1.5)
Treatment Objective Code:	C
Treatment Objective:	Corrosion control
Treatment Plant City:	-
Treatment Plant State:	-
Treatment Plant Addr 1:	-
Treatment Plant Addr 2:	-
Treatment Plant Zip Code:	-
Treatment Comments:	-

Treatment ID:	11
Treatment Process Code:	461
Treatment Process:	Chlorination (FRDS-1.5)
Treatment Objective Code:	D
Treatment Objective:	Disinfection
Treatment Plant City:	-
Treatment Plant State:	-
Treatment Plant Addr 1:	-
Treatment Plant Addr 2:	-
Treatment Plant Zip Code:	-
Treatment Comments:	-

Treatment ID:	4
Treatment Process Code:	348
Treatment Process:	Filtered
Treatment Objective Code:	P
Treatment Objective:	Particulate removal
Treatment Plant City:	-
Treatment Plant State:	-
Treatment Plant Addr 1:	-
Treatment Plant Addr 2:	-
Treatment Plant Zip Code:	-
Treatment Comments:	-

Map Key	Direction	Distance (mi)	Distance (ft)	Elevation (ft)	DB
2	NE	0.48	2,539.22	830.34	SDWIS

Wells and Additional Sources Detail Report

PWS ID:	CA1910124	Pop Cat 11:	100,001-250,000
Facility ID:	28403	Pop Cat 11 Cd:	8
Facility Name:	MWD CONNECTION, P-2 - TREATED	Pop Cat 2:	10,000+
EPA Region Code:	09	Pop Cat 2 Cd:	2
EPA Region:	Region 9	Pop Cat 3:	3,301-50,000
Season Begin Date:	-	Pop Cat 3 Cd:	3
Season End Date:	-	Pop Cat 4:	100K+
Deactivation Date:	-	Pop Cat 4 Cd:	4
Fac Deactvtn Dt:	-	Pop Cat 5:	>100,000
First Rptd Dt:	22-MAR-79	Pop Cat 5 Cd:	5
Last Rptd Date:	01-APR-16	ORG Name:	KWAN, SHAN
Primacy Agency:	California	Admin Name:	KWAN, SHAN
Is Source Ind:	Yes	Phone No:	626-744-4416
Facility Type Cd:	CC	Phone Ext No:	-
Facility Type Desc:	Consecutive Connection	Alt Phone No:	-
Activity Status Cd:	A	Fax No:	626-744-4670
Activity Status:	Active	Email Addr:	SKWAN@CITYOFPASADENA.NET
Availability Code:	P	Avlblty Desc:	Permanent
Water Type Code:	SW	Wtr Tp Desc:	Surface water
DBPR Schd Ctg Cd:	-	DBPR Schd Ctg:	-
Facility Activity Cd:	A	Fac Activity:	Active
Filtrtn Status Cd:	-	Filt Stat Desc:	-
GW or SW Code:	SW	GW or SS:	Surface water
LT2 Sch Ctgr Cd:	-	LT2 Sched Ctg:	-
Owner Type Code:	L	Owner Type:	Local government
PWS Type Code:	CWS	PWS Type:	Community water system
Primcy Agency Cd:	CA	Primacy Type:	State
Primary Source Cd:	SWP	Primary Srce:	Surface water purchased
Seller Treatmnt Cd:	Y	Seller Trt Dsc:	Partially treated by seller
Submsn Status Cd:	Y	Sub Stat Dsc:	Reported and accepted
Subms Sts Cd Vio:	Y	Pop Srvd Cnt:	165,740
Is Grant Eligible:	Yes	Srv Cnctn Cnt:	36314
Outstndng Perfrm:	-	Seller PWSID:	CA1910087
Outstndng Perf Dt:	-	Sllr PWS Nm:	METROPOLITAN WATER DIST. OF SO. CAL.
Schl or Dycare:	No	CDS ID:	-
Source Treated Ind:	N	Country Code:	US
Src Wtr Protected:	-	Cntry Nm BTP:	-
Src Wtr Prot Dt:	-	State Code:	CA
NPM Candidate:	Yes	State Fac ID:	034
Is Wholesaler:	No	Sub Quarter:	1
Submission Year:	2016	Validity Ind:	Yes
Submission Yr Qtr:	2016Q1		

--Details--

Wells and Additional Sources Detail Report

Treatment ID: -
 Treatment Process Code: -
 Treatment Process: -
 Treatment Objective Code: -
 Treatment Objective: -
 Treatment Plant City: -
 Treatment Plant State: -
 Treatment Plant Addr 1: -
 Treatment Plant Addr 2: -
 Treatment Plant Zip Code: -
 Treatment Comments: -

Map Key	Direction	Distance (mi)	Distance (ft)	Elevation (ft)	DB
2	NE	0.48	2,539.22	830.34	SDWIS

PWS ID:	CA1910124	Pop Cat 11:	100,001-250,000
Facility ID:	31	Pop Cat 11 Cd:	8
Facility Name:	SUNSET RESERVOIR-TANK #2-NO3 & VOC BLEND	Pop Cat 2:	10,000+
EPA Region Code:	09	Pop Cat 2 Cd:	2
EPA Region:	Region 9	Pop Cat 3:	3,301-50,000
Season Begin Date:	-	Pop Cat 3 Cd:	3
Season End Date:	-	Pop Cat 4:	100K+
Deactivation Date:	-	Pop Cat 4 Cd:	4
Fac Deactvtn Dt:	-	Pop Cat 5:	>100,000
First Rptd Dt:	22-MAR-79	Pop Cat 5 Cd:	5
Last Rptd Date:	18-DEC-13	ORG Name:	KWAN, SHAN
Primacy Agency:	California	Admin Name:	KWAN, SHAN
Is Source Ind:	No	Phone No:	626-744-4416
Facility Type Cd:	ST	Phone Ext No:	-
Facility Type Desc:	Storage	Alt Phone No:	-
Activity Status Cd:	A	Fax No:	626-744-4670
Activity Status:	Active	Email Addr:	SKWAN@CITYOFPASADENA.NE T
Availability Code:	P	Avlblty Desc:	Permanent
Water Type Code:	-	Wtr Tp Desc:	-
DBPR Schd Ctg Cd:	-	DBPR Schd Ctg:	-
Facility Activity Cd:	A	Fac Activity:	Active
Filtrtn Status Cd:	-	Filt Stat Desc:	-
GW or SW Code:	SW	GW or SS:	Surface water
LT2 Sch Ctgy Cd:	-	LT2 Sched Ctg:	-
Owner Type Code:	L	Owner Type:	Local government
PWS Type Code:	CWS	PWS Type:	Community water system
Primcy Agency Cd:	CA	Primacy Type:	State
Primary Source Cd:	SW	Primary Srce:	Surface water
Seller Treatmnt Cd:	-	Seller Trt Dsc:	-
Submsn Status Cd:	Y	Sub Stat Dsc:	Unreported

Wells and Additional Sources Detail Report

Subms Sts Cd Vio:	U	Pop Srvd Cnt:	161,259
Is Grant Eligible:	Yes	Srv Cnctn Cnt:	37355
Outstndng Perfm:	-	Seller PWSID:	-
Outstndng Perf Dt:	-	Sllr PWS Nm:	-
Schl or Dycare:	No	CDS ID:	-
Source Treated Ind:	-	Country Code:	US
Src Wtr Protected:	-	Cntry Nm BTP:	-
Src Wtr Prot Dt:	-	State Code:	CA
NPM Candidate:	Yes	State Fac ID:	-
Is Wholesaler:	No	Sub Quarter:	4
Submission Year:	2013	Validity Ind:	No
Submission Yr Qtr:	2013Q4		

--Details--

Treatment ID: -
 Treatment Process Code: -
 Treatment Process: -
 Treatment Objective Code: -
 Treatment Objective: -
 Treatment Plant City: -
 Treatment Plant State: -
 Treatment Plant Addr 1: -
 Treatment Plant Addr 2: -
 Treatment Plant Zip Code: -
 Treatment Comments: -

Map Key	Direction	Distance (mi)	Distance (ft)	Elevation (ft)	DB
2	NE	0.48	2,539.22	830.34	SDWIS

PWS ID:	CA1910124	Pop Cat 11:	100,001-250,000
Facility ID:	CA1910124038	Pop Cat 11 Cd:	8
Facility Name:	CHAPMAN - CHLORINATION	Pop Cat 2:	10,000+
EPA Region Code:	09	Pop Cat 2 Cd:	2
EPA Region:	Region 9	Pop Cat 3:	3,301-50,000
Season Begin Date:	-	Pop Cat 3 Cd:	3
Season End Date:	-	Pop Cat 4:	100K+
Deactivation Date:	-	Pop Cat 4 Cd:	4
Fac Deactvtn Dt:	-	Pop Cat 5:	>100,000
First Rptd Dt:	22-MAR-79	Pop Cat 5 Cd:	5
Last Rptd Date:	18-DEC-13	ORG Name:	KWAN, SHAN
Primacy Agency:	California	Admin Name:	KWAN, SHAN
Is Source Ind:	No	Phone No:	626-744-4416
Facility Type Cd:	TP	Phone Ext No:	-
Facility Type Desc:	Treatment Plant	Alt Phone No:	-
Activity Status Cd:	A	Fax No:	626-744-4670
Activity Status:	Active	Email Addr:	SKWAN@CITYOFPASADENA.NE T

Wells and Additional Sources Detail Report

Availability Code: -	Avlblty Desc: -
Water Type Code: -	Wtr Tp Desc: -
DBPR Schd Ctg Cd: -	DBPR Schd Ctg: -
Facility Activity Cd: A	Fac Activity: Active
Filtrtn Status Cd: -	Filt Stat Desc: -
GW or SW Code: SW	GW or SS: Surface water
LT2 Sch Ctgry Cd: -	LT2 Sched Ctg: -
Owner Type Code: L	Owner Type: Local government
PWS Type Code: CWS	PWS Type: Community water system
Primcy Agency Cd: CA	Primacy Type: State
Primary Source Cd: SW	Primary Srce: Surface water
Seller Treatmnt Cd: -	Seller Trt Dsc: -
Submsn Status Cd: Y	Sub Stat Dsc: Unreported
Subms Sts Cd Vio: U	Pop Srvd Cnt: 161,259
Is Grant Eligible: Yes	Srv Cnctn Cnt: 37355
Outstndng Perfrm: -	Seller PWSID: -
Outstndng Perf Dt: -	Slr PWS Nm: -
Schl or Dycare: No	CDS ID: -
Source Treated Ind: -	Country Code: US
Src Wtr Protected: -	Cntry Nm BTP: -
Src Wtr Prot Dt: -	State Code: CA
NPM Candidate: Yes	State Fac ID: -
Is Wholesaler: No	Sub Quarter: 4
Submission Year: 2013	Validity Ind: No
Submission Yr Qtr: 2013Q4	

--Details--

Treatment ID: -
Treatment Process Code: -
Treatment Process: -
Treatment Objective Code: -
Treatment Objective: -
Treatment Plant City: -
Treatment Plant State: -
Treatment Plant Addr 1: -
Treatment Plant Addr 2: -
Treatment Plant Zip Code: -
Treatment Comments: -

Map Key	Direction	Distance (mi)	Distance (ft)	Elevation (ft)	DB
2	NE	0.48	2,539.22	830.34	SDWIS

PWS ID: CA1910406	Pop Cat 11: <=100
Facility ID: 1	Pop Cat 11 Cd: 1
Facility Name: SPRING	Pop Cat 2: <10,000
EPA Region Code: 09	Pop Cat 2 Cd: 1

Wells and Additional Sources Detail Report

EPA Region:	Region 9	Pop Cat 3:	<=3300
Season Begin Date:	01-01	Pop Cat 3 Cd:	1
Season End Date:	12-31	Pop Cat 4:	<10K
Deactivation Date:	01-NOV-93	Pop Cat 4 Cd:	1
Fac Deactvtn Dt:	01-NOV-93	Pop Cat 5:	<=500
First Rptd Dt:	22-MAR-79	Pop Cat 5 Cd:	1
Last Rptd Date:	24-JUL-95	ORG Name:	-
Primacy Agency:	California	Admin Name:	USFS ANGELES NF
Is Source Ind:	Yes	Phone No:	-
Facility Type Cd:	WL	Phone Ext No:	-
Facility Type Desc:	Well	Alt Phone No:	-
Activity Status Cd:	I	Fax No:	-
Activity Status:	Inactive	Email Addr:	-
Availability Code:	P	Avlblty Desc:	Permanent
Water Type Code:	GW	Wtr Tp Desc:	Ground water
DBPR Schd Ctg Cd:	-	DBPR Schd Ctg:	-
Facility Activity Cd:	I	Fac Activity:	Inactive
Filtrtn Status Cd:	-	Filt Stat Desc:	-
GW or SW Code:	GW	GW or SS:	Groundwater
LT2 Sch Ctgry Cd:	-	LT2 Sched Ctg:	-
Owner Type Code:	F	Owner Type:	Federal government
PWS Type Code:	TNCWS	PWS Type:	Transient non-community system
Primcy Agency Cd:	CA	Primacy Type:	State
Primary Source Cd:	GW	Primary Srce:	Ground water
Seller Treatmnt Cd:	-	Seller Trt Dsc:	-
Submsn Status Cd:	Y	Sub Stat Dsc:	Reported and accepted
Subms Sts Cd Vio:	Y	Pop Srvd Cnt:	25
Is Grant Eligible:	No	Srv Cnctn Cnt:	0
Outstndng Perfrm:	-	Seller PWSID:	-
Outstndng Perf Dt:	-	Slr PWS Nm:	-
Schl or Dycare:	No	CDS ID:	-
Source Treated Ind:	Y	Country Code:	US
Src Wtr Protected:	-	Cntry Nm BTP:	-
Src Wtr Prot Dt:	-	State Code:	CA
NPM Candidate:	No	State Fac ID:	-
Is Wholesaler:	No	Sub Quarter:	1
Submission Year:	2016	Validity Ind:	Yes
Submission Yr Qtr:	2016Q1		

--Details--

Treatment ID:	-
Treatment Process Code:	-
Treatment Process:	-
Treatment Objective Code:	-
Treatment Objective:	-
Treatment Plant City:	-
Treatment Plant State:	-

Wells and Additional Sources Detail Report

Treatment Plant Addr 1: -
 Treatment Plant Addr 2: -
 Treatment Plant Zip Code: -
 Treatment Comments: -

Map Key	Direction	Distance (mi)	Distance (ft)	Elevation (ft)	DB
2	NE	0.48	2,539.22	830.34	SDWIS

PWS ID:	CA1910124	Pop Cat 11:	100,001-250,000
Facility ID:	28404	Pop Cat 11 Cd:	8
Facility Name:	MWD CONNECTION, P-3 - TREATED	Pop Cat 2:	10,000+
EPA Region Code:	09	Pop Cat 2 Cd:	2
EPA Region:	Region 9	Pop Cat 3:	3,301-50,000
Season Begin Date:	-	Pop Cat 3 Cd:	3
Season End Date:	-	Pop Cat 4:	100K+
Deactivation Date:	-	Pop Cat 4 Cd:	4
Fac Deactvtn Dt:	-	Pop Cat 5:	>100,000
First Rptd Dt:	22-MAR-79	Pop Cat 5 Cd:	5
Last Rptd Date:	01-APR-16	ORG Name:	KWAN, SHAN
Primacy Agency:	California	Admin Name:	KWAN, SHAN
Is Source Ind:	Yes	Phone No:	626-744-4416
Facility Type Cd:	CC	Phone Ext No:	-
Facility Type Desc:	Consecutive Connection	Alt Phone No:	-
Activity Status Cd:	A	Fax No:	626-744-4670
Activity Status:	Active	Email Addr:	SKWAN@CITYOFPASADENA.NE T
Availability Code:	P	Avlblty Desc:	Permanent
Water Type Code:	SW	Wtr Tp Desc:	Surface water
DBPR Schd Ctg Cd:	-	DBPR Schd Ctg:	-
Facility Activity Cd:	A	Fac Activity:	Active
Filtrtn Status Cd:	-	Filt Stat Desc:	-
GW or SW Code:	SW	GW or SS:	Surface water
LT2 Sch Ctgry Cd:	-	LT2 Sched Ctg:	-
Owner Type Code:	L	Owner Type:	Local government
PWS Type Code:	CWS	PWS Type:	Community water system
Primcy Agency Cd:	CA	Primacy Type:	State
Primary Source Cd:	SWP	Primary Srce:	Surface water purchased
Seller Treatmnt Cd:	Y	Seller Trt Dsc:	Partially treated by seller
Submsn Status Cd:	Y	Sub Stat Dsc:	Reported and accepted
Subms Sts Cd Vio:	Y	Pop Srvd Cnt:	165,740
Is Grant Eligible:	Yes	Srv Cnctn Cnt:	36314
Outstndng Perfrm:	-	Seller PWSID:	CA1910087
Outstndng Perf Dt:	-	Slr PWS Nm:	METROPOLITAN WATER DIST. OF SO. CAL.
Schl or Dycare:	No	CDS ID:	-
Source Treated Ind:	N	Country Code:	US
Src Wtr Protected:	-	Cntry Nm BTP:	-

Wells and Additional Sources Detail Report

Src Wtr Prot Dt: -	State Code: CA
NPM Candidate: Yes	State Fac ID: 035
Is Wholesaler: No	Sub Quarter: 1
Submission Year: 2016	Validity Ind: Yes
Submission Yr Qtr: 2016Q1	

--Details--

Treatment ID: -
 Treatment Process Code: -
 Treatment Process: -
 Treatment Objective Code: -
 Treatment Objective: -
 Treatment Plant City: -
 Treatment Plant State: -
 Treatment Plant Addr 1: -
 Treatment Plant Addr 2: -
 Treatment Plant Zip Code: -
 Treatment Comments: -

Map Key	Direction	Distance (mi)	Distance (ft)	Elevation (ft)	DB
2	NE	0.48	2,539.22	830.34	SDWIS

PWS ID: CA1910428	Pop Cat 11: <=100
Facility ID: 1T	Pop Cat 11 Cd: 1
Facility Name: WELL	Pop Cat 2: <10,000
EPA Region Code: 09	Pop Cat 2 Cd: 1
EPA Region: Region 9	Pop Cat 3: <=3300
Season Begin Date: 01-01	Pop Cat 3 Cd: 1
Season End Date: 12-31	Pop Cat 4: <10K
Deactivation Date: 01-NOV-93	Pop Cat 4 Cd: 1
Fac Deactvtn Dt: 01-NOV-93	Pop Cat 5: <=500
First Rptd Dt: 22-MAR-79	Pop Cat 5 Cd: 1
Last Rptd Date: 24-JUL-95	ORG Name: -
Primacy Agency: California	Admin Name: USFS ANGELES NF
Is Source Ind: No	Phone No: -
Facility Type Cd: TP	Phone Ext No: -
Facility Type Desc: Treatment Plant	Alt Phone No: -
Activity Status Cd: I	Fax No: -
Activity Status: Inactive	Email Addr: -
Availability Code: P	Avlblty Desc: Permanent
Water Type Code: GW	Wtr Tp Desc: Ground water
DBPR Schd Ctg Cd: -	DBPR Schd Ctg: -
Facility Activity Cd: I	Fac Activity: Inactive
Filtrtn Status Cd: -	Filt Stat Desc: -
GW or SW Code: GW	GW or SS: Groundwater
LT2 Sch Ctgy Cd: -	LT2 Sched Ctg: -

Wells and Additional Sources Detail Report

Owner Type Code:	F	Owner Type:	Federal government
PWS Type Code:	TNCWS	PWS Type:	Transient non-community system
Primcy Agency Cd:	CA	Primacy Type:	State
Primary Source Cd:	GW	Primary Srce:	Ground water
Seller Treatmnt Cd:	-	Seller Trt Dsc:	-
Submsn Status Cd:	Y	Sub Stat Dsc:	Reported and accepted
Subms Sts Cd Vio:	Y	Pop Srvd Cnt:	25
Is Grant Eligible:	No	Srv Cnctn Cnt:	0
Outstndng Perfrm:	-	Seller PWSID:	-
Outstndng Perf Dt:	-	Slr PWS Nm:	-
Schl or Dycare:	No	CDS ID:	-
Source Treated Ind:	-	Country Code:	US
Src Wtr Protected:	-	Cntry Nm BTP:	-
Src Wtr Prot Dt:	-	State Code:	CA
NPM Candidate:	No	State Fac ID:	-
Is Wholesaler:	No	Sub Quarter:	1
Submission Year:	2016	Validity Ind:	Yes
Submission Yr Qtr:	2016Q1		

--Details--

Treatment ID: 5
 Treatment Process Code: 473
 Treatment Process: Converted (FRDS-1.5)
 Treatment Objective Code: C
 Treatment Objective: Corrosion control
 Treatment Plant City: -
 Treatment Plant State: -
 Treatment Plant Addr 1: -
 Treatment Plant Addr 2: -
 Treatment Plant Zip Code: -
 Treatment Comments: -

Treatment ID: 11
 Treatment Process Code: 461
 Treatment Process: Chlorination (FRDS-1.5)
 Treatment Objective Code: D
 Treatment Objective: Disinfection
 Treatment Plant City: -
 Treatment Plant State: -
 Treatment Plant Addr 1: -
 Treatment Plant Addr 2: -
 Treatment Plant Zip Code: -
 Treatment Comments: -

Treatment ID: 4
 Treatment Process Code: 348

Wells and Additional Sources Detail Report

Treatment Process: Filtered
 Treatment Objective Code: P
 Treatment Objective: Particulate removal
 Treatment Plant City: -
 Treatment Plant State: -
 Treatment Plant Addr 1: -
 Treatment Plant Addr 2: -
 Treatment Plant Zip Code: -
 Treatment Comments: -

Map Key	Direction	Distance (mi)	Distance (ft)	Elevation (ft)	DB
2	NE	0.48	2,539.22	830.34	SDWIS

PWS ID:	CA1910124	Pop Cat 11:	100,001-250,000
Facility ID:	CA1910124027	Pop Cat 11 Cd:	8
Facility Name:	AERATION TOWERS EFFLUENT - ABANDONED	Pop Cat 2:	10,000+
EPA Region Code:	09	Pop Cat 2 Cd:	2
EPA Region:	Region 9	Pop Cat 3:	3,301-50,000
Season Begin Date:	-	Pop Cat 3 Cd:	3
Season End Date:	-	Pop Cat 4:	100K+
Deactivation Date:	-	Pop Cat 4 Cd:	4
Fac Deactvtn Dt:	01-JAN-01	Pop Cat 5:	>100,000
First Rptd Dt:	22-MAR-79	Pop Cat 5 Cd:	5
Last Rptd Date:	01-APR-16	ORG Name:	KWAN, SHAN
Primacy Agency:	California	Admin Name:	KWAN, SHAN
Is Source Ind:	No	Phone No:	626-744-4416
Facility Type Cd:	TP	Phone Ext No:	-
Facility Type Desc:	Treatment Plant	Alt Phone No:	-
Activity Status Cd:	A	Fax No:	626-744-4670
Activity Status:	Active	Email Addr:	SKWAN@CITYOFPASADENA.NE T
Availability Code:	-	Avlblty Desc:	-
Water Type Code:	-	Wtr Tp Desc:	-
DBPR Schd Ctg Cd:	-	DBPR Schd Ctg:	-
Facility Activity Cd:	I	Fac Activity:	Inactive
Filtrtn Status Cd:	-	Filt Stat Desc:	-
GW or SW Code:	SW	GW or SS:	Surface water
LT2 Sch Ctgry Cd:	-	LT2 Sched Ctg:	-
Owner Type Code:	L	Owner Type:	Local government
PWS Type Code:	CWS	PWS Type:	Community water system
Primcy Agency Cd:	CA	Primacy Type:	State
Primary Source Cd:	SWP	Primary Srce:	Surface water purchased
Seller Treatmnt Cd:	-	Seller Trt Dsc:	-
Submsn Status Cd:	Y	Sub Stat Dsc:	Reported and accepted
Subms Sts Cd Vio:	Y	Pop Srvd Cnt:	165,740
Is Grant Eligible:	Yes	Svc Cnctn Cnt:	36314

Wells and Additional Sources Detail Report

Outstndng Perfrm:	-	Seller PWSID:	-
Outstndng Perf Dt:	-	Slr PWS Nm:	-
Schl or Dycare:	No	CDS ID:	-
Source Treated Ind:	-	Country Code:	US
Src Wtr Protected:	-	Cntry Nm BTP:	-
Src Wtr Prot Dt:	-	State Code:	CA
NPM Candidate:	Yes	State Fac ID:	-
Is Wholesaler:	No	Sub Quarter:	1
Submission Year:	2016	Validity Ind:	Yes
Submission Yr Qtr:	2016Q1		

--Details--

Treatment ID: -
 Treatment Process Code: -
 Treatment Process: -
 Treatment Objective Code: -
 Treatment Objective: -
 Treatment Plant City: -
 Treatment Plant State: -
 Treatment Plant Addr 1: -
 Treatment Plant Addr 2: -
 Treatment Plant Zip Code: -
 Treatment Comments: -

Map Key	Direction	Distance (mi)	Distance (ft)	Elevation (ft)	DB
2	NE	0.48	2,539.22	830.34	SDWIS

PWS ID:	CA1910408	Pop Cat 11:	<=100
Facility ID:	1T	Pop Cat 11 Cd:	1
Facility Name:	WELL	Pop Cat 2:	<10,000
EPA Region Code:	09	Pop Cat 2 Cd:	1
EPA Region:	Region 9	Pop Cat 3:	<=3300
Season Begin Date:	01-01	Pop Cat 3 Cd:	1
Season End Date:	12-31	Pop Cat 4:	<10K
Deactivation Date:	01-NOV-93	Pop Cat 4 Cd:	1
Fac Deactvtn Dt:	01-NOV-93	Pop Cat 5:	<=500
First Rptd Dt:	22-MAR-79	Pop Cat 5 Cd:	1
Last Rptd Date:	24-JUL-95	ORG Name:	-
Primacy Agency:	California	Admin Name:	USFS ANGELES NF
Is Source Ind:	No	Phone No:	-
Facility Type Cd:	TP	Phone Ext No:	-
Facility Type Desc:	Treatment Plant	Alt Phone No:	-
Activity Status Cd:	I	Fax No:	-
Activity Status:	Inactive	Email Addr:	-
Availability Code:	P	Avlblty Desc:	Permanent
Water Type Code:	GW	Wtr Tp Desc:	Ground water

Wells and Additional Sources Detail Report

DBPR Schd Ctg Cd: -	DBPR Schd Ctg: -
Facility Activity Cd: I	Fac Activity: Inactive
Filtrtn Status Cd: -	Filt Stat Desc: -
GW or SW Code: GW	GW or SS: Groundwater
LT2 Sch Ctgry Cd: -	LT2 Sched Ctg: -
Owner Type Code: F	Owner Type: Federal government
PWS Type Code: TNCWS	PWS Type: Transient non-community system
Primcy Agency Cd: CA	Primacy Type: State
Primary Source Cd: GW	Primary Srce: Ground water
Seller Treatmnt Cd: -	Seller Trt Dsc: -
Submsn Status Cd: Y	Sub Stat Dsc: Reported and accepted
Subms Sts Cd Vio: Y	Pop Srvd Cnt: 25
Is Grant Eligible: No	Srv Cnctn Cnt: 0
Outstndng Perfrm: -	Seller PWSID: -
Outstndng Perf Dt: -	Slr PWS Nm: -
Schl or Dycare: No	CDS ID: -
Source Treated Ind: -	Country Code: US
Src Wtr Protected: -	Cntry Nm BTP: -
Src Wtr Prot Dt: -	State Code: CA
NPM Candidate: No	State Fac ID: -
Is Wholesaler: No	Sub Quarter: 1
Submission Year: 2016	Validity Ind: Yes
Submission Yr Qtr: 2016Q1	

--Details--

Treatment ID: 11
 Treatment Process Code: 461
 Treatment Process: Chlorination (FRDS-1.5)
 Treatment Objective Code: D
 Treatment Objective: Disinfection
 Treatment Plant City: -
 Treatment Plant State: -
 Treatment Plant Addr 1: -
 Treatment Plant Addr 2: -
 Treatment Plant Zip Code: -
 Treatment Comments: -

Treatment ID: 5
 Treatment Process Code: 473
 Treatment Process: Converted (FRDS-1.5)
 Treatment Objective Code: C
 Treatment Objective: Corrosion control
 Treatment Plant City: -
 Treatment Plant State: -
 Treatment Plant Addr 1: -
 Treatment Plant Addr 2: -

Wells and Additional Sources Detail Report

Treatment Plant Zip Code: -
 Treatment Comments: -
 Treatment ID: 4
 Treatment Process Code: 348
 Treatment Process: Filtered
 Treatment Objective Code: P
 Treatment Objective: Particulate removal
 Treatment Plant City: -
 Treatment Plant State: -
 Treatment Plant Addr 1: -
 Treatment Plant Addr 2: -
 Treatment Plant Zip Code: -
 Treatment Comments: -

Map Key	Direction	Distance (mi)	Distance (ft)	Elevation (ft)	DB
2	NE	0.48	2,539.22	830.34	SDWIS

PWS ID:	CA1910124	Pop Cat 11:	100,001-250,000
Facility ID:	18	Pop Cat 11 Cd:	8
Facility Name:	SUNSET	Pop Cat 2:	10,000+
EPA Region Code:	09	Pop Cat 2 Cd:	2
EPA Region:	Region 9	Pop Cat 3:	3,301-50,000
Season Begin Date:	-	Pop Cat 3 Cd:	3
Season End Date:	-	Pop Cat 4:	100K+
Deactivation Date:	-	Pop Cat 4 Cd:	4
Fac Deactvtn Dt:	-	Pop Cat 5:	>100,000
First Rptd Dt:	22-MAR-79	Pop Cat 5 Cd:	5
Last Rptd Date:	18-DEC-13	ORG Name:	KWAN, SHAN
Primacy Agency:	California	Admin Name:	KWAN, SHAN
Is Source Ind:	Yes	Phone No:	626-744-4416
Facility Type Cd:	WL	Phone Ext No:	-
Facility Type Desc:	Well	Alt Phone No:	-
Activity Status Cd:	A	Fax No:	626-744-4670
Activity Status:	Active	Email Addr:	SKWAN@CITYOFPASADENA.NE T
Availability Code:	P	Avlblty Desc:	Permanent
Water Type Code:	GW	Wtr Tp Desc:	Ground water
DBPR Schd Ctg Cd:	-	DBPR Schd Ctg:	-
Facility Activity Cd:	A	Fac Activity:	Active
Filtrtn Status Cd:	-	Filt Stat Desc:	-
GW or SW Code:	SW	GW or SS:	Surface water
LT2 Sch Ctgry Cd:	-	LT2 Sched Ctg:	-
Owner Type Code:	L	Owner Type:	Local government
PWS Type Code:	CWS	PWS Type:	Community water system
Primcy Agency Cd:	CA	Primacy Type:	State
Primary Source Cd:	SW	Primary Srce:	Surface water

Wells and Additional Sources Detail Report

Seller Treatmnt Cd: -	Seller Trt Dsc: -
Submsn Status Cd: Y	Sub Stat Dsc: Unreported
Subms Sts Cd Vio: U	Pop Srvd Cnt: 161,259
Is Grant Eligible: Yes	Srv Cnctn Cnt: 37355
Outstndng Perfrm: -	Seller PWSID: -
Outstndng Perf Dt: -	Sllr PWS Nm: -
Schl or Dycare: No	CDS ID: -
Source Treated Ind: U	Country Code: US
Src Wtr Protected: -	Cntry Nm BTP: -
Src Wtr Prot Dt: -	State Code: CA
NPM Candidate: Yes	State Fac ID: -
Is Wholesaler: No	Sub Quarter: 4
Submission Year: 2013	Validity Ind: No
Submission Yr Qtr: 2013Q4	

--Details--

Treatment ID: -
 Treatment Process Code: -
 Treatment Process: -
 Treatment Objective Code: -
 Treatment Objective: -
 Treatment Plant City: -
 Treatment Plant State: -
 Treatment Plant Addr 1: -
 Treatment Plant Addr 2: -
 Treatment Plant Zip Code: -
 Treatment Comments: -

Map Key	Direction	Distance (mi)	Distance (ft)	Elevation (ft)	DB
2	NE	0.48	2,539.22	830.34	SDWIS

PWS ID: CA1910413	Pop Cat 11: <=100
Facility ID: 1	Pop Cat 11 Cd: 1
Facility Name: STREAM	Pop Cat 2: <10,000
EPA Region Code: 09	Pop Cat 2 Cd: 1
EPA Region: Region 9	Pop Cat 3: <=3300
Season Begin Date: 01-01	Pop Cat 3 Cd: 1
Season End Date: 12-31	Pop Cat 4: <10K
Deactivation Date: 01-NOV-93	Pop Cat 4 Cd: 1
Fac Deactvtn Dt: 01-NOV-93	Pop Cat 5: <=500
First Rptd Dt: 22-MAR-79	Pop Cat 5 Cd: 1
Last Rptd Date: 24-JUL-95	ORG Name: -
Primacy Agency: California	Admin Name: USFS ANGELES NF
Is Source Ind: Yes	Phone No: -
Facility Type Cd: IN	Phone Ext No: -
Facility Type Desc: Intake	Alt Phone No: -

Wells and Additional Sources Detail Report

Activity Status Cd: I	Fax No: -
Activity Status: Inactive	Email Addr: -
Availability Code: P	Avlblty Desc: Permanent
Water Type Code: SW	Wtr Tp Desc: Surface water
DBPR Schd Ctg Cd: -	DBPR Schd Ctg: -
Facility Activity Cd: I	Fac Activity: Inactive
Filtrtn Status Cd: -	Filt Stat Desc: -
GW or SW Code: SW	GW or SS: Surface water
LT2 Sch Ctgr Cd: -	LT2 Sched Ctg: -
Owner Type Code: F	Owner Type: Federal government
PWS Type Code: TNCWS	PWS Type: Transient non-community system
Primcy Agency Cd: CA	Primacy Type: State
Primary Source Cd: SW	Primary Srce: Surface water
Seller Treatmnt Cd: -	Seller Trt Dsc: -
Submsn Status Cd: Y	Sub Stat Dsc: Reported and accepted
Subms Sts Cd Vio: Y	Pop Srvd Cnt: 25
Is Grant Eligible: No	Srv Cnctn Cnt: 0
Outstndng Perfrm: -	Seller PWSID: -
Outstndng Perf Dt: -	Sllr PWS Nm: -
Schl or Dycare: No	CDS ID: -
Source Treated Ind: Y	Country Code: US
Src Wtr Protected: -	Cntry Nm BTP: -
Src Wtr Prot Dt: -	State Code: CA
NPM Candidate: No	State Fac ID: -
Is Wholesaler: No	Sub Quarter: 1
Submission Year: 2016	Validity Ind: Yes
Submission Yr Qtr: 2016Q1	

--Details--

Treatment ID: -
 Treatment Process Code: -
 Treatment Process: -
 Treatment Objective Code: -
 Treatment Objective: -
 Treatment Plant City: -
 Treatment Plant State: -
 Treatment Plant Addr 1: -
 Treatment Plant Addr 2: -
 Treatment Plant Zip Code: -
 Treatment Comments: -

Map Key	Direction	Distance (mi)	Distance (ft)	Elevation (ft)	DB
2	NE	0.48	2,539.22	830.34	SDWIS

PWS ID: CA1910409 Pop Cat 11: <=100
 Facility ID: 1 Pop Cat 11 Cd: 1

Wells and Additional Sources Detail Report

Facility Name:	SPRING	Pop Cat 2:	<10,000
EPA Region Code:	09	Pop Cat 2 Cd:	1
EPA Region:	Region 9	Pop Cat 3:	<=3300
Season Begin Date:	01-01	Pop Cat 3 Cd:	1
Season End Date:	12-31	Pop Cat 4:	<10K
Deactivation Date:	01-NOV-93	Pop Cat 4 Cd:	1
Fac Deactvtn Dt:	01-NOV-93	Pop Cat 5:	<=500
First Rptd Dt:	22-MAR-79	Pop Cat 5 Cd:	1
Last Rptd Date:	24-JUL-95	ORG Name:	-
Primacy Agency:	California	Admin Name:	USFS ANGELES NF
Is Source Ind:	Yes	Phone No:	-
Facility Type Cd:	WL	Phone Ext No:	-
Facility Type Desc:	Well	Alt Phone No:	-
Activity Status Cd:	I	Fax No:	-
Activity Status:	Inactive	Email Addr:	-
Availability Code:	P	Avlblty Desc:	Permanent
Water Type Code:	GW	Wtr Tp Desc:	Ground water
DBPR Schd Ctg Cd:	-	DBPR Schd Ctg:	-
Facility Activity Cd:	I	Fac Activity:	Inactive
Filtrtn Status Cd:	-	Filt Stat Desc:	-
GW or SW Code:	GW	GW or SS:	Groundwater
LT2 Sch Ctgr Cd:	-	LT2 Sched Ctg:	-
Owner Type Code:	F	Owner Type:	Federal government
PWS Type Code:	TNCWS	PWS Type:	Transient non-community system
Primcy Agency Cd:	CA	Primacy Type:	State
Primary Source Cd:	GW	Primary Srce:	Ground water
Seller Treatmnt Cd:	-	Seller Trt Dsc:	-
Submsn Status Cd:	Y	Sub Stat Dsc:	Reported and accepted
Subms Sts Cd Vio:	Y	Pop Srvd Cnt:	25
Is Grant Eligible:	No	Srv Cnctn Cnt:	0
Outstndng Perfrm:	-	Seller PWSID:	-
Outstndng Perf Dt:	-	Slr PWS Nm:	-
Schl or Dycare:	No	CDS ID:	-
Source Treated Ind:	Y	Country Code:	US
Src Wtr Protected:	-	Cntry Nm BTP:	-
Src Wtr Prot Dt:	-	State Code:	CA
NPM Candidate:	No	State Fac ID:	-
Is Wholesaler:	No	Sub Quarter:	1
Submission Year:	2016	Validity Ind:	Yes
Submission Yr Qtr:	2016Q1		

--Details--

Treatment ID:	-
Treatment Process Code:	-
Treatment Process:	-
Treatment Objective Code:	-
Treatment Objective:	-

Wells and Additional Sources Detail Report

Treatment Plant City: -
 Treatment Plant State: -
 Treatment Plant Addr 1: -
 Treatment Plant Addr 2: -
 Treatment Plant Zip Code: -
 Treatment Comments: -

Map Key	Direction	Distance (mi)	Distance (ft)	Elevation (ft)	DB
2	NE	0.48	2,539.22	830.34	SDWIS

PWS ID:	CA1910405	Pop Cat 11:	<=100
Facility ID:	1	Pop Cat 11 Cd:	1
Facility Name:	SPRING	Pop Cat 2:	<10,000
EPA Region Code:	09	Pop Cat 2 Cd:	1
EPA Region:	Region 9	Pop Cat 3:	<=3300
Season Begin Date:	01-01	Pop Cat 3 Cd:	1
Season End Date:	12-31	Pop Cat 4:	<10K
Deactivation Date:	01-NOV-93	Pop Cat 4 Cd:	1
Fac Deactvtn Dt:	01-NOV-93	Pop Cat 5:	<=500
First Rptd Dt:	22-MAR-79	Pop Cat 5 Cd:	1
Last Rptd Date:	24-JUL-95	ORG Name:	-
Primacy Agency:	California	Admin Name:	USFS ANGELES NF
Is Source Ind:	Yes	Phone No:	-
Facility Type Cd:	WL	Phone Ext No:	-
Facility Type Desc:	Well	Alt Phone No:	-
Activity Status Cd:	I	Fax No:	-
Activity Status:	Inactive	Email Addr:	-
Availability Code:	P	Avlblty Desc:	Permanent
Water Type Code:	GW	Wtr Tp Desc:	Ground water
DBPR Schd Ctg Cd:	-	DBPR Schd Ctg:	-
Facility Activity Cd:	I	Fac Activity:	Inactive
Filtrtn Status Cd:	-	Filt Stat Desc:	-
GW or SW Code:	GW	GW or SS:	Groundwater
LT2 Sch Ctgy Cd:	-	LT2 Sched Ctg:	-
Owner Type Code:	F	Owner Type:	Federal government
PWS Type Code:	TNCWS	PWS Type:	Transient non-community system
Primcy Agency Cd:	CA	Primacy Type:	State
Primary Source Cd:	GW	Primary Srce:	Ground water
Seller Treatmnt Cd:	-	Seller Trt Dsc:	-
Submsn Status Cd:	Y	Sub Stat Dsc:	Reported and accepted
Subms Sts Cd Vio:	Y	Pop Srvd Cnt:	25
Is Grant Eligible:	No	Svc Cnctn Cnt:	0
Outstndng Perfrm:	-	Seller PWSID:	-
Outstndng Perf Dt:	-	Sllr PWS Nm:	-
Schl or Dycare:	No	CDS ID:	-
Source Treated Ind:	Y	Country Code:	US

Wells and Additional Sources Detail Report

Src Wtr Protected:	-	Cntry Nm BTP:	-
Src Wtr Prot Dt:	-	State Code:	CA
NPM Candidate:	No	State Fac ID:	-
Is Wholesaler:	No	Sub Quarter:	1
Submission Year:	2016	Validity Ind:	Yes
Submission Yr Qtr:	2016Q1		

--Details--

Treatment ID:	-
Treatment Process Code:	-
Treatment Process:	-
Treatment Objective Code:	-
Treatment Objective:	-
Treatment Plant City:	-
Treatment Plant State:	-
Treatment Plant Addr 1:	-
Treatment Plant Addr 2:	-
Treatment Plant Zip Code:	-
Treatment Comments:	-

Map Key	Direction	Distance (mi)	Distance (ft)	Elevation (ft)	DB
2	NE	0.48	2,539.22	830.34	SDWIS

PWS ID:	CA1910400	Pop Cat 11:	<=100
Facility ID:	1	Pop Cat 11 Cd:	1
Facility Name:	SPRING	Pop Cat 2:	<10,000
EPA Region Code:	09	Pop Cat 2 Cd:	1
EPA Region:	Region 9	Pop Cat 3:	<=3300
Season Begin Date:	01-01	Pop Cat 3 Cd:	1
Season End Date:	12-31	Pop Cat 4:	<10K
Deactivation Date:	01-NOV-93	Pop Cat 4 Cd:	1
Fac Deactvtn Dt:	01-NOV-93	Pop Cat 5:	<=500
First Rptd Dt:	22-MAR-79	Pop Cat 5 Cd:	1
Last Rptd Date:	24-JUL-95	ORG Name:	-
Primacy Agency:	California	Admin Name:	USFS ANGELES NF
Is Source Ind:	Yes	Phone No:	-
Facility Type Cd:	WL	Phone Ext No:	-
Facility Type Desc:	Well	Alt Phone No:	-
Activity Status Cd:	I	Fax No:	-
Activity Status:	Inactive	Email Addr:	-
Availability Code:	P	Avlblty Desc:	Permanent
Water Type Code:	GW	Wtr Tp Desc:	Ground water
DBPR Schd Ctg Cd:	-	DBPR Schd Ctg:	-
Facility Activity Cd:	I	Fac Activity:	Inactive
Filtrtn Status Cd:	-	Filt Stat Desc:	-
GW or SW Code:	GW	GW or SS:	Groundwater

Wells and Additional Sources Detail Report

LT2 Sch Ctgy Cd: -	LT2 Sched Ctg: -
Owner Type Code: F	Owner Type: Federal government
PWS Type Code: TNCWS	PWS Type: Transient non-community system
Primcy Agency Cd: CA	Primacy Type: State
Primary Source Cd: GW	Primary Srce: Ground water
Seller Treatmnt Cd: -	Seller Trt Dsc: -
Submsn Status Cd: Y	Sub Stat Dsc: Reported and accepted
Subms Sts Cd Vio: Y	Pop Srvd Cnt: 25
Is Grant Eligible: No	Srv Cnctn Cnt: 0
Outstndng Perfrm: -	Seller PWSID: -
Outstndng Perf Dt: -	Sllr PWS Nm: -
Schl or Dycare: No	CDS ID: -
Source Treated Ind: Y	Country Code: US
Src Wtr Protected: -	Cntry Nm BTP: -
Src Wtr Prot Dt: -	State Code: CA
NPM Candidate: No	State Fac ID: -
Is Wholesaler: No	Sub Quarter: 1
Submission Year: 2016	Validity Ind: Yes
Submission Yr Qtr: 2016Q1	

--Details--

Treatment ID: -
 Treatment Process Code: -
 Treatment Process: -
 Treatment Objective Code: -
 Treatment Objective: -
 Treatment Plant City: -
 Treatment Plant State: -
 Treatment Plant Addr 1: -
 Treatment Plant Addr 2: -
 Treatment Plant Zip Code: -
 Treatment Comments: -

Map Key	Direction	Distance (mi)	Distance (ft)	Elevation (ft)	DB
2	NE	0.48	2,539.22	830.34	SDWIS

PWS ID: CA1910426	Pop Cat 11: <=100
Facility ID: 1	Pop Cat 11 Cd: 1
Facility Name: SPRING	Pop Cat 2: <10,000
EPA Region Code: 09	Pop Cat 2 Cd: 1
EPA Region: Region 9	Pop Cat 3: <=3300
Season Begin Date: 01-01	Pop Cat 3 Cd: 1
Season End Date: 12-31	Pop Cat 4: <10K
Deactivation Date: 01-NOV-93	Pop Cat 4 Cd: 1
Fac Deactvtn Dt: 01-NOV-93	Pop Cat 5: <=500
First Rptd Dt: 22-MAR-79	Pop Cat 5 Cd: 1

Wells and Additional Sources Detail Report

Last Rptd Date:	24-JUL-95	ORG Name:	-
Primacy Agency:	California	Admin Name:	USFS ANGELES NF
Is Source Ind:	Yes	Phone No:	-
Facility Type Cd:	WL	Phone Ext No:	-
Facility Type Desc:	Well	Alt Phone No:	-
Activity Status Cd:	I	Fax No:	-
Activity Status:	Inactive	Email Addr:	-
Availability Code:	P	Avlblty Desc:	Permanent
Water Type Code:	GW	Wtr Tp Desc:	Ground water
DBPR Schd Ctg Cd:	-	DBPR Schd Ctg:	-
Facility Activity Cd:	I	Fac Activity:	Inactive
Filtrtn Status Cd:	-	Filt Stat Desc:	-
GW or SW Code:	GW	GW or SS:	Groundwater
LT2 Sch Ctgy Cd:	-	LT2 Sched Ctg:	-
Owner Type Code:	F	Owner Type:	Federal government
PWS Type Code:	TNCWS	PWS Type:	Transient non-community system
Primcy Agency Cd:	CA	Primacy Type:	State
Primary Source Cd:	GW	Primary Srce:	Ground water
Seller Treatmnt Cd:	-	Seller Trt Dsc:	-
Submsn Status Cd:	Y	Sub Stat Dsc:	Reported and accepted
Subms Sts Cd Vio:	Y	Pop Srvd Cnt:	25
Is Grant Eligible:	No	Srv Cnctn Cnt:	0
Outstndng Perfrm:	-	Seller PWSID:	-
Outstndng Perf Dt:	-	Sllr PWS Nm:	-
Schl or Dycare:	No	CDS ID:	-
Source Treated Ind:	Y	Country Code:	US
Src Wtr Protected:	-	Cntry Nm BTP:	-
Src Wtr Prot Dt:	-	State Code:	CA
NPM Candidate:	No	State Fac ID:	-
Is Wholesaler:	No	Sub Quarter:	1
Submission Year:	2016	Validity Ind:	Yes
Submission Yr Qtr:	2016Q1		

--Details--

Treatment ID:	-
Treatment Process Code:	-
Treatment Process:	-
Treatment Objective Code:	-
Treatment Objective:	-
Treatment Plant City:	-
Treatment Plant State:	-
Treatment Plant Addr 1:	-
Treatment Plant Addr 2:	-
Treatment Plant Zip Code:	-
Treatment Comments:	-

Map Key	Direction	Distance (mi)	Distance (ft)	Elevation (ft)	DB
----------------	------------------	----------------------	----------------------	-----------------------	-----------

Wells and Additional Sources Detail Report

2 NE 0.48 2,539.22 830.34 SDWIS

PWS ID:	CA1910124	Pop Cat 11:	100,001-250,000
Facility ID:	CA1910124039	Pop Cat 11 Cd:	8
Facility Name:	CRAIG - CHLORINATION	Pop Cat 2:	10,000+
EPA Region Code:	09	Pop Cat 2 Cd:	2
EPA Region:	Region 9	Pop Cat 3:	3,301-50,000
Season Begin Date:	-	Pop Cat 3 Cd:	3
Season End Date:	-	Pop Cat 4:	100K+
Deactivation Date:	-	Pop Cat 4 Cd:	4
Fac Deactvtn Dt:	-	Pop Cat 5:	>100,000
First Rptd Dt:	22-MAR-79	Pop Cat 5 Cd:	5
Last Rptd Date:	18-DEC-13	ORG Name:	KWAN, SHAN
Primacy Agency:	California	Admin Name:	KWAN, SHAN
Is Source Ind:	No	Phone No:	626-744-4416
Facility Type Cd:	TP	Phone Ext No:	-
Facility Type Desc:	Treatment Plant	Alt Phone No:	-
Activity Status Cd:	A	Fax No:	626-744-4670
Activity Status:	Active	Email Addr:	SKWAN@CITYOFPASADENA.NE T
Availability Code:	-	Avlblty Desc:	-
Water Type Code:	-	Wtr Tp Desc:	-
DBPR Schd Ctg Cd:	-	DBPR Schd Ctg:	-
Facility Activity Cd:	A	Fac Activity:	Active
Filtrtn Status Cd:	-	Filt Stat Desc:	-
GW or SW Code:	SW	GW or SS:	Surface water
LT2 Sch Ctgry Cd:	-	LT2 Sched Ctg:	-
Owner Type Code:	L	Owner Type:	Local government
PWS Type Code:	CWS	PWS Type:	Community water system
Primcy Agency Cd:	CA	Primacy Type:	State
Primary Source Cd:	SW	Primary Srce:	Surface water
Seller Treatmnt Cd:	-	Seller Trt Dsc:	-
Submsn Status Cd:	Y	Sub Stat Dsc:	Unreported
Subms Sts Cd Vio:	U	Pop Srvd Cnt:	161,259
Is Grant Eligible:	Yes	Srv Cnctn Cnt:	37355
Outstndng Perfrm:	-	Seller PWSID:	-
Outstndng Perf Dt:	-	Sllr PWS Nm:	-
Schl or Dycare:	No	CDS ID:	-
Source Treated Ind:	-	Country Code:	US
Src Wtr Protected:	-	Cntry Nm BTP:	-
Src Wtr Prot Dt:	-	State Code:	CA
NPM Candidate:	Yes	State Fac ID:	-
Is Wholesaler:	No	Sub Quarter:	4
Submission Year:	2013	Validity Ind:	No
Submission Yr Qtr:	2013Q4		

--Details--

Wells and Additional Sources Detail Report

Treatment ID: -
 Treatment Process Code: -
 Treatment Process: -
 Treatment Objective Code: -
 Treatment Objective: -
 Treatment Plant City: -
 Treatment Plant State: -
 Treatment Plant Addr 1: -
 Treatment Plant Addr 2: -
 Treatment Plant Zip Code: -
 Treatment Comments: -

Map Key	Direction	Distance (mi)	Distance (ft)	Elevation (ft)	DB
2	NE	0.48	2,539.22	830.34	SDWIS

PWS ID:	CA1910124	Pop Cat 11:	100,001-250,000
Facility ID:	18258	Pop Cat 11 Cd:	8
Facility Name:	VILLA-GARFIELD-FLUORIDE BLEND-DESTROYED	Pop Cat 2:	10,000+
EPA Region Code:	09	Pop Cat 2 Cd:	2
EPA Region:	Region 9	Pop Cat 3:	3,301-50,000
Season Begin Date:	-	Pop Cat 3 Cd:	3
Season End Date:	-	Pop Cat 4:	100K+
Deactivation Date:	-	Pop Cat 4 Cd:	4
Fac Deactvtn Dt:	01-JUL-95	Pop Cat 5:	>100,000
First Rptd Dt:	22-MAR-79	Pop Cat 5 Cd:	5
Last Rptd Date:	01-APR-16	ORG Name:	KWAN, SHAN
Primacy Agency:	California	Admin Name:	KWAN, SHAN
Is Source Ind:	Yes	Phone No:	626-744-4416
Facility Type Cd:	WL	Phone Ext No:	-
Facility Type Desc:	Well	Alt Phone No:	-
Activity Status Cd:	A	Fax No:	626-744-4670
Activity Status:	Active	Email Addr:	SKWAN@CITYOFPASADENA.NE T
Availability Code:	O	Avlblty Desc:	Other
Water Type Code:	GW	Wtr Tp Desc:	Ground water
DBPR Schd Ctg Cd:	-	DBPR Schd Ctg:	-
Facility Activity Cd:	I	Fac Activity:	Inactive
Filtrtn Status Cd:	-	Filt Stat Desc:	-
GW or SW Code:	SW	GW or SS:	Surface water
LT2 Sch Ctgy Cd:	-	LT2 Sched Ctg:	-
Owner Type Code:	L	Owner Type:	Local government
PWS Type Code:	CWS	PWS Type:	Community water system
Primcy Agency Cd:	CA	Primacy Type:	State
Primary Source Cd:	SWP	Primary Srce:	Surface water purchased
Seller Treatmnt Cd:	-	Seller Trt Dsc:	-
Submsn Status Cd:	Y	Sub Stat Dsc:	Reported and accepted

Wells and Additional Sources Detail Report

Subms Sts Cd Vio:	Y	Pop Srvd Cnt:	165,740
Is Grant Eligible:	Yes	Srv Cnctn Cnt:	36314
Outstndng Perfm:	-	Seller PWSID:	-
Outstndng Perf Dt:	-	Sllr PWS Nm:	-
Schl or Dycare:	No	CDS ID:	-
Source Treated Ind:	-	Country Code:	US
Src Wtr Protected:	-	Cntry Nm BTP:	-
Src Wtr Prot Dt:	-	State Code:	CA
NPM Candidate:	Yes	State Fac ID:	032
Is Wholesaler:	No	Sub Quarter:	1
Submission Year:	2016	Validity Ind:	Yes
Submission Yr Qtr:	2016Q1		

--Details--

Treatment ID: -
 Treatment Process Code: -
 Treatment Process: -
 Treatment Objective Code: -
 Treatment Objective: -
 Treatment Plant City: -
 Treatment Plant State: -
 Treatment Plant Addr 1: -
 Treatment Plant Addr 2: -
 Treatment Plant Zip Code: -
 Treatment Comments: -

Map Key	Direction	Distance (mi)	Distance (ft)	Elevation (ft)	DB
2	NE	0.48	2,539.22	830.34	SDWIS

PWS ID:	CA1910124	Pop Cat 11:	100,001-250,000
Facility ID:	5887	Pop Cat 11 Cd:	8
Facility Name:	SUNSET RESERVOIR-TANK #1-NO3 & VOC BLEND	Pop Cat 2:	10,000+
EPA Region Code:	09	Pop Cat 2 Cd:	2
EPA Region:	Region 9	Pop Cat 3:	3,301-50,000
Season Begin Date:	-	Pop Cat 3 Cd:	3
Season End Date:	-	Pop Cat 4:	100K+
Deactivation Date:	-	Pop Cat 4 Cd:	4
Fac Deactvtn Dt:	-	Pop Cat 5:	>100,000
First Rptd Dt:	22-MAR-79	Pop Cat 5 Cd:	5
Last Rptd Date:	01-APR-16	ORG Name:	KWAN, SHAN
Primacy Agency:	California	Admin Name:	KWAN, SHAN
Is Source Ind:	No	Phone No:	626-744-4416
Facility Type Cd:	TP	Phone Ext No:	-
Facility Type Desc:	Treatment Plant	Alt Phone No:	-
Activity Status Cd:	A	Fax No:	626-744-4670
Activity Status:	Active	Email Addr:	SKWAN@CITYOFPASADENA.NE

Wells and Additional Sources Detail Report

Availability Code: - Water Type Code: - DBPR Schd Ctg Cd: - Facility Activity Cd: A Filtrtn Status Cd: - GW or SW Code: SW LT2 Sch Ctgry Cd: - Owner Type Code: L PWS Type Code: CWS Primcy Agency Cd: CA Primary Source Cd: SWP Seller Treatmnt Cd: - Submsn Status Cd: Y Subms Sts Cd Vio: Y Is Grant Eligible: Yes Outstndng Perfrm: - Outstndng Perf Dt: - Schl or Dycare: No Source Treated Ind: - Src Wtr Protected: - Src Wtr Prot Dt: - NPM Candidate: Yes Is Wholesaler: No Submission Year: 2016 Submission Yr Qtr: 2016Q1	Avlblty Desc: - Wtr Tp Desc: - DBPR Schd Ctg: - Fac Activity: Active Filt Stat Desc: - GW or SS: Surface water LT2 Sched Ctg: - Owner Type: Local government PWS Type: Community water system Primacy Type: State Primary Srce: Surface water purchased Seller Trt Dsc: - Sub Stat Dsc: Reported and accepted Pop Srvd Cnt: 165,740 Svc Cnctn Cnt: 36314 Seller PWSID: - Sllr PWS Nm: - CDS ID: - Country Code: US Cntry Nm BTP: - State Code: CA State Fac ID: 030 Sub Quarter: 1 Validity Ind: Yes
--	---

--Details--

Treatment ID: 7396
 Treatment Process Code: 403
 Treatment Process: Gaseous Chlorination, Pre
 Treatment Objective Code: D
 Treatment Objective: Disinfection
 Treatment Plant City: -
 Treatment Plant State: -
 Treatment Plant Addr 1: -
 Treatment Plant Addr 2: -
 Treatment Plant Zip Code: -
 Treatment Comments: GASEOUS CHLORINATION, PRE

Treatment ID: 7397
 Treatment Process Code: 600
 Treatment Process: Rapid Mix
 Treatment Objective Code: I
 Treatment Objective: Inorganics removal
 Treatment Plant City: -

Wells and Additional Sources Detail Report

Treatment Plant State: -
 Treatment Plant Addr 1: -
 Treatment Plant Addr 2: -
 Treatment Plant Zip Code: -
 Treatment Comments: RAPID MIX

Map Key	Direction	Distance (mi)	Distance (ft)	Elevation (ft)	DB
2	NE	0.48	2,539.22	830.34	SDWIS

PWS ID:	CA1910442	Pop Cat 11:	<=100
Facility ID:	1T	Pop Cat 11 Cd:	1
Facility Name:	SPRING	Pop Cat 2:	<10,000
EPA Region Code:	09	Pop Cat 2 Cd:	1
EPA Region:	Region 9	Pop Cat 3:	<=3300
Season Begin Date:	01-01	Pop Cat 3 Cd:	1
Season End Date:	12-31	Pop Cat 4:	<10K
Deactivation Date:	01-NOV-93	Pop Cat 4 Cd:	1
Fac Deactvtn Dt:	01-NOV-93	Pop Cat 5:	<=500
First Rptd Dt:	22-MAR-79	Pop Cat 5 Cd:	1
Last Rptd Date:	24-JUL-95	ORG Name:	-
Primacy Agency:	California	Admin Name:	USFS ANGELES NF
Is Source Ind:	No	Phone No:	-
Facility Type Cd:	TP	Phone Ext No:	-
Facility Type Desc:	Treatment Plant	Alt Phone No:	-
Activity Status Cd:	I	Fax No:	-
Activity Status:	Inactive	Email Addr:	-
Availability Code:	P	Avlblty Desc:	Permanent
Water Type Code:	GW	Wtr Tp Desc:	Ground water
DBPR Schd Ctg Cd:	-	DBPR Schd Ctg:	-
Facility Activity Cd:	I	Fac Activity:	Inactive
Filtrtn Status Cd:	-	Filt Stat Desc:	-
GW or SW Code:	GW	GW or SS:	Groundwater
LT2 Sch Ctgry Cd:	-	LT2 Sched Ctg:	-
Owner Type Code:	F	Owner Type:	Federal government
PWS Type Code:	TNCWS	PWS Type:	Transient non-community system
Primcy Agency Cd:	CA	Primacy Type:	State
Primary Source Cd:	GW	Primary Srce:	Ground water
Seller Treatmnt Cd:	-	Seller Trt Dsc:	-
Submsn Status Cd:	Y	Sub Stat Dsc:	Reported and accepted
Subms Sts Cd Vio:	Y	Pop Srvd Cnt:	25
Is Grant Eligible:	No	Srv Cnctn Cnt:	0
Outstndng Perfrm:	-	Seller PWSID:	-
Outstndng Perf Dt:	-	Sllr PWS Nm:	-
Schl or Dycare:	No	CDS ID:	-
Source Treated Ind:	-	Country Code:	US
Src Wtr Protected:	-	Cntry Nm BTP:	-

Wells and Additional Sources Detail Report

Src Wtr Prot Dt: -	State Code: CA
NPM Candidate: No	State Fac ID: -
Is Wholesaler: No	Sub Quarter: 1
Submission Year: 2016	Validity Ind: Yes
Submission Yr Qtr: 2016Q1	

--Details--

Treatment ID: 5
 Treatment Process Code: 473
 Treatment Process: Converted (FRDS-1.5)
 Treatment Objective Code: C
 Treatment Objective: Corrosion control
 Treatment Plant City: -
 Treatment Plant State: -
 Treatment Plant Addr 1: -
 Treatment Plant Addr 2: -
 Treatment Plant Zip Code: -
 Treatment Comments: -

Treatment ID: 4
 Treatment Process Code: 348
 Treatment Process: Filtered
 Treatment Objective Code: P
 Treatment Objective: Particulate removal
 Treatment Plant City: -
 Treatment Plant State: -
 Treatment Plant Addr 1: -
 Treatment Plant Addr 2: -
 Treatment Plant Zip Code: -
 Treatment Comments: -

Treatment ID: 11
 Treatment Process Code: 461
 Treatment Process: Chlorination (FRDS-1.5)
 Treatment Objective Code: D
 Treatment Objective: Disinfection
 Treatment Plant City: -
 Treatment Plant State: -
 Treatment Plant Addr 1: -
 Treatment Plant Addr 2: -
 Treatment Plant Zip Code: -
 Treatment Comments: -

Map Key	Direction	Distance (mi)	Distance (ft)	Elevation (ft)	DB
2	NE	0.48	2,539.22	830.34	SDWIS

Wells and Additional Sources Detail Report

PWS ID:	CA1910435	Pop Cat 11:	<=100
Facility ID:	1T	Pop Cat 11 Cd:	1
Facility Name:	STREAM	Pop Cat 2:	<10,000
EPA Region Code:	09	Pop Cat 2 Cd:	1
EPA Region:	Region 9	Pop Cat 3:	<=3300
Season Begin Date:	01-01	Pop Cat 3 Cd:	1
Season End Date:	12-31	Pop Cat 4:	<10K
Deactivation Date:	01-NOV-93	Pop Cat 4 Cd:	1
Fac Deactvtn Dt:	01-NOV-93	Pop Cat 5:	<=500
First Rptd Dt:	22-MAR-79	Pop Cat 5 Cd:	1
Last Rptd Date:	24-JUL-95	ORG Name:	-
Primacy Agency:	California	Admin Name:	USFS ANGELES NF
Is Source Ind:	No	Phone No:	-
Facility Type Cd:	TP	Phone Ext No:	-
Facility Type Desc:	Treatment Plant	Alt Phone No:	-
Activity Status Cd:	I	Fax No:	-
Activity Status:	Inactive	Email Addr:	-
Availability Code:	P	Avlblty Desc:	Permanent
Water Type Code:	SW	Wtr Tp Desc:	Surface water
DBPR Schd Ctg Cd:	-	DBPR Schd Ctg:	-
Facility Activity Cd:	I	Fac Activity:	Inactive
Filtrtn Status Cd:	-	Filt Stat Desc:	-
GW or SW Code:	SW	GW or SS:	Surface water
LT2 Sch Ctgry Cd:	-	LT2 Sched Ctg:	-
Owner Type Code:	F	Owner Type:	Federal government
PWS Type Code:	TNCWS	PWS Type:	Transient non-community system
Primcy Agency Cd:	CA	Primacy Type:	State
Primary Source Cd:	SW	Primary Srce:	Surface water
Seller Treatmnt Cd:	-	Seller Trt Dsc:	-
Submsn Status Cd:	Y	Sub Stat Dsc:	Reported and accepted
Subms Sts Cd Vio:	Y	Pop Srvd Cnt:	25
Is Grant Eligible:	No	Srv Cnctn Cnt:	0
Outstndng Perfrm:	-	Seller PWSID:	-
Outstndng Perf Dt:	-	Slr PWS Nm:	-
Schl or Dycare:	No	CDS ID:	-
Source Treated Ind:	-	Country Code:	US
Src Wtr Protected:	-	Cntry Nm BTP:	-
Src Wtr Prot Dt:	-	State Code:	CA
NPM Candidate:	No	State Fac ID:	-
Is Wholesaler:	No	Sub Quarter:	1
Submission Year:	2016	Validity Ind:	Yes
Submission Yr Qtr:	2016Q1		

--Details--

Treatment ID: 11
 Treatment Process Code: 461

Wells and Additional Sources Detail Report

Treatment Process: Chlorination (FRDS-1.5)
 Treatment Objective Code: D
 Treatment Objective: Disinfection
 Treatment Plant City: -
 Treatment Plant State: -
 Treatment Plant Addr 1: -
 Treatment Plant Addr 2: -
 Treatment Plant Zip Code: -
 Treatment Comments: -

Treatment ID: 4
 Treatment Process Code: 348
 Treatment Process: Filtered
 Treatment Objective Code: P
 Treatment Objective: Particulate removal
 Treatment Plant City: -
 Treatment Plant State: -
 Treatment Plant Addr 1: -
 Treatment Plant Addr 2: -
 Treatment Plant Zip Code: -
 Treatment Comments: -

Treatment ID: 5
 Treatment Process Code: 473
 Treatment Process: Converted (FRDS-1.5)
 Treatment Objective Code: C
 Treatment Objective: Corrosion control
 Treatment Plant City: -
 Treatment Plant State: -
 Treatment Plant Addr 1: -
 Treatment Plant Addr 2: -
 Treatment Plant Zip Code: -
 Treatment Comments: -

Map Key	Direction	Distance (mi)	Distance (ft)	Elevation (ft)	DB
2	NE	0.48	2,539.22	830.34	SDWIS

PWS ID:	CA1910124	Pop Cat 11:	100,001-250,000
Facility ID:	CA1910124047	Pop Cat 11 Cd:	8
Facility Name:	WELL 59	Pop Cat 2:	10,000+
EPA Region Code:	09	Pop Cat 2 Cd:	2
EPA Region:	Region 9	Pop Cat 3:	3,301-50,000
Season Begin Date:	-	Pop Cat 3 Cd:	3
Season End Date:	-	Pop Cat 4:	100K+
Deactivation Date:	-	Pop Cat 4 Cd:	4

Wells and Additional Sources Detail Report

Fac Deactivtn Dt: -	Pop Cat 5: >100,000
First Rptd Dt: 22-MAR-79	Pop Cat 5 Cd: 5
Last Rptd Date: 18-DEC-13	ORG Name: KWAN, SHAN
Primacy Agency: California	Admin Name: KWAN, SHAN
Is Source Ind: Yes	Phone No: 626-744-4416
Facility Type Cd: WL	Phone Ext No: -
Facility Type Desc: Well	Alt Phone No: -
Activity Status Cd: A	Fax No: 626-744-4670
Activity Status: Active	Email Addr: SKWAN@CITYOFPASADENA.NE T
Availability Code: P	Avlblty Desc: Permanent
Water Type Code: GW	Wtr Tp Desc: Ground water
DBPR Schd Ctg Cd: -	DBPR Schd Ctg: -
Facility Activity Cd: A	Fac Activity: Active
Filtrtn Status Cd: -	Filt Stat Desc: -
GW or SW Code: SW	GW or SS: Surface water
LT2 Sch Ctgr Cd: -	LT2 Sched Ctg: -
Owner Type Code: L	Owner Type: Local government
PWS Type Code: CWS	PWS Type: Community water system
Primcy Agency Cd: CA	Primacy Type: State
Primary Source Cd: SW	Primary Srce: Surface water
Seller Treatmnt Cd: -	Seller Trt Dsc: -
Submsn Status Cd: Y	Sub Stat Dsc: Unreported
Subms Sts Cd Vio: U	Pop Srvd Cnt: 161,259
Is Grant Eligible: Yes	Srv Cnctn Cnt: 37355
Outstndng Perfrm: -	Seller PWSID: -
Outstndng Perf Dt: -	Sllr PWS Nm: -
Schl or Dycare: No	CDS ID: -
Source Treated Ind: -	Country Code: US
Src Wtr Protected: -	Cntry Nm BTP: -
Src Wtr Prot Dt: -	State Code: CA
NPM Candidate: Yes	State Fac ID: -
Is Wholesaler: No	Sub Quarter: 4
Submission Year: 2013	Validity Ind: No
Submission Yr Qtr: 2013Q4	

--Details--

Treatment ID:	-
Treatment Process Code:	-
Treatment Process:	-
Treatment Objective Code:	-
Treatment Objective:	-
Treatment Plant City:	-
Treatment Plant State:	-
Treatment Plant Addr 1:	-
Treatment Plant Addr 2:	-
Treatment Plant Zip Code:	-

Wells and Additional Sources Detail Report

Treatment Comments: -

Map Key	Direction	Distance (mi)	Distance (ft)	Elevation (ft)	DB
2	NE	0.48	2,539.22	830.34	SDWIS

PWS ID:	CA1910124	Pop Cat 11:	100,001-250,000
Facility ID:	3101	Pop Cat 11 Cd:	8
Facility Name:	CRAIG - CHLORINATION	Pop Cat 2:	10,000+
EPA Region Code:	09	Pop Cat 2 Cd:	2
EPA Region:	Region 9	Pop Cat 3:	3,301-50,000
Season Begin Date:	-	Pop Cat 3 Cd:	3
Season End Date:	-	Pop Cat 4:	100K+
Deactivation Date:	-	Pop Cat 4 Cd:	4
Fac Deactvtn Dt:	-	Pop Cat 5:	>100,000
First Rptd Dt:	22-MAR-79	Pop Cat 5 Cd:	5
Last Rptd Date:	01-APR-16	ORG Name:	KWAN, SHAN
Primacy Agency:	California	Admin Name:	KWAN, SHAN
Is Source Ind:	No	Phone No:	626-744-4416
Facility Type Cd:	TP	Phone Ext No:	-
Facility Type Desc:	Treatment Plant	Alt Phone No:	-
Activity Status Cd:	A	Fax No:	626-744-4670
Activity Status:	Active	Email Addr:	SKWAN@CITYOFPASADENA.NE T
Availability Code:	-	Avlblty Desc:	-
Water Type Code:	-	Wtr Tp Desc:	-
DBPR Schd Ctg Cd:	-	DBPR Schd Ctg:	-
Facility Activity Cd:	A	Fac Activity:	Active
Filtrtn Status Cd:	-	Filt Stat Desc:	-
GW or SW Code:	SW	GW or SS:	Surface water
LT2 Sch Ctgy Cd:	-	LT2 Sched Ctg:	-
Owner Type Code:	L	Owner Type:	Local government
PWS Type Code:	CWS	PWS Type:	Community water system
Primcy Agency Cd:	CA	Primacy Type:	State
Primary Source Cd:	SWP	Primary Srce:	Surface water purchased
Seller Treatmnt Cd:	-	Seller Trt Dsc:	-
Submsn Status Cd:	Y	Sub Stat Dsc:	Reported and accepted
Subms Sts Cd Vio:	Y	Pop Srvd Cnt:	165,740
Is Grant Eligible:	Yes	Srv Cnctn Cnt:	36314
Outstndng Perfrm:	-	Seller PWSID:	-
Outstndng Perf Dt:	-	Sllr PWS Nm:	-
Schl or Dycare:	No	CDS ID:	-
Source Treated Ind:	-	Country Code:	US
Src Wtr Protected:	-	Cntry Nm BTP:	-
Src Wtr Prot Dt:	-	State Code:	CA
NPM Candidate:	Yes	State Fac ID:	039
Is Wholesaler:	No	Sub Quarter:	1
Submission Year:	2016	Validity Ind:	Yes

Wells and Additional Sources Detail Report

Submission Yr Qtr: 2016Q1

--Details--

Treatment ID: 7411
 Treatment Process Code: 401
 Treatment Process: Gaseous Chlorination, Post
 Treatment Objective Code: D
 Treatment Objective: Disinfection
 Treatment Plant City: -
 Treatment Plant State: -
 Treatment Plant Addr 1: -
 Treatment Plant Addr 2: -
 Treatment Plant Zip Code: -
 Treatment Comments: GASEOUS CHLORINATION, POST

Map Key	Direction	Distance (mi)	Distance (ft)	Elevation (ft)	DB
2	NE	0.48	2,539.22	830.34	SDWIS

PWS ID:	CA1910415	Pop Cat 11:	<=100
Facility ID:	1	Pop Cat 11 Cd:	1
Facility Name:	SPRING	Pop Cat 2:	<10,000
EPA Region Code:	09	Pop Cat 2 Cd:	1
EPA Region:	Region 9	Pop Cat 3:	<=3300
Season Begin Date:	01-01	Pop Cat 3 Cd:	1
Season End Date:	12-31	Pop Cat 4:	<10K
Deactivation Date:	01-NOV-93	Pop Cat 4 Cd:	1
Fac Deactvtn Dt:	01-NOV-93	Pop Cat 5:	<=500
First Rptd Dt:	22-MAR-79	Pop Cat 5 Cd:	1
Last Rptd Date:	24-JUL-95	ORG Name:	-
Primacy Agency:	California	Admin Name:	USFS ANGELES NF
Is Source Ind:	Yes	Phone No:	-
Facility Type Cd:	WL	Phone Ext No:	-
Facility Type Desc:	Well	Alt Phone No:	-
Activity Status Cd:	I	Fax No:	-
Activity Status:	Inactive	Email Addr:	-
Availability Code:	P	Avlblty Desc:	Permanent
Water Type Code:	GW	Wtr Tp Desc:	Ground water
DBPR Schd Ctg Cd:	-	DBPR Schd Ctg:	-
Facility Activity Cd:	I	Fac Activity:	Inactive
Filtrtn Status Cd:	-	Filt Stat Desc:	-
GW or SW Code:	GW	GW or SS:	Groundwater
LT2 Sch Ctgry Cd:	-	LT2 Sched Ctg:	-
Owner Type Code:	F	Owner Type:	Federal government
PWS Type Code:	TNCWS	PWS Type:	Transient non-community system
Primcy Agency Cd:	CA	Primacy Type:	State
Primary Source Cd:	GW	Primary Srce:	Ground water

Wells and Additional Sources Detail Report

Seller Treatmnt Cd: -	Seller Trt Dsc: -
Submsn Status Cd: Y	Sub Stat Dsc: Reported and accepted
Subms Sts Cd Vio: Y	Pop Srvd Cnt: 25
Is Grant Eligible: No	Srv Cnctn Cnt: 0
Outstndng Perfrm: -	Seller PWSID: -
Outstndng Perf Dt: -	Sllr PWS Nm: -
Schl or Dycare: No	CDS ID: -
Source Treated Ind: Y	Country Code: US
Src Wtr Protected: -	Cntry Nm BTP: -
Src Wtr Prot Dt: -	State Code: CA
NPM Candidate: No	State Fac ID: -
Is Wholesaler: No	Sub Quarter: 1
Submission Year: 2016	Validity Ind: Yes
Submission Yr Qtr: 2016Q1	

--Details--

Treatment ID: -
 Treatment Process Code: -
 Treatment Process: -
 Treatment Objective Code: -
 Treatment Objective: -
 Treatment Plant City: -
 Treatment Plant State: -
 Treatment Plant Addr 1: -
 Treatment Plant Addr 2: -
 Treatment Plant Zip Code: -
 Treatment Comments: -

Map Key	Direction	Distance (mi)	Distance (ft)	Elevation (ft)	DB
2	NE	0.48	2,539.22	830.34	SDWIS

PWS ID: CA1910124	Pop Cat 11: 100,001-250,000
Facility ID: CA1910124049	Pop Cat 11 Cd: 8
Facility Name: SUNSET & COPELIN WELL CHLORINATION XCLD	Pop Cat 2: 10,000+
EPA Region Code: 09	Pop Cat 2 Cd: 2
EPA Region: Region 9	Pop Cat 3: 3,301-50,000
Season Begin Date: -	Pop Cat 3 Cd: 3
Season End Date: -	Pop Cat 4: 100K+
Deactivation Date: -	Pop Cat 4 Cd: 4
Fac Deactvtn Dt: -	Pop Cat 5: >100,000
First Rptd Dt: 22-MAR-79	Pop Cat 5 Cd: 5
Last Rptd Date: 18-DEC-13	ORG Name: KWAN, SHAN
Primacy Agency: California	Admin Name: KWAN, SHAN
Is Source Ind: No	Phone No: 626-744-4416
Facility Type Cd: TP	Phone Ext No: -
Facility Type Desc: Treatment Plant	Alt Phone No: -

Wells and Additional Sources Detail Report

Activity Status Cd:	A	Fax No:	626-744-4670
Activity Status:	Active	Email Addr:	SKWAN@CITYOFPASADENA.NET
Availability Code:	-	Avlblty Desc:	-
Water Type Code:	-	Wtr Tp Desc:	-
DBPR Schd Ctg Cd:	-	DBPR Schd Ctg:	-
Facility Activity Cd:	A	Fac Activity:	Active
Filtrtn Status Cd:	-	Filt Stat Desc:	-
GW or SW Code:	SW	GW or SS:	Surface water
LT2 Sch Ctgry Cd:	-	LT2 Sched Ctg:	-
Owner Type Code:	L	Owner Type:	Local government
PWS Type Code:	CWS	PWS Type:	Community water system
Primcy Agency Cd:	CA	Primacy Type:	State
Primary Source Cd:	SW	Primary Srce:	Surface water
Seller Treatmnt Cd:	-	Seller Trt Dsc:	-
Submsn Status Cd:	Y	Sub Stat Dsc:	Unreported
Subms Sts Cd Vio:	U	Pop Srvd Cnt:	161,259
Is Grant Eligible:	Yes	Srv Cnctn Cnt:	37355
Outstndng Perfrm:	-	Seller PWSID:	-
Outstndng Perf Dt:	-	Sllr PWS Nm:	-
Schl or Dycare:	No	CDS ID:	-
Source Treated Ind:	-	Country Code:	US
Src Wtr Protected:	-	Cntry Nm BTP:	-
Src Wtr Prot Dt:	-	State Code:	CA
NPM Candidate:	Yes	State Fac ID:	-
Is Wholesaler:	No	Sub Quarter:	4
Submission Year:	2013	Validity Ind:	No
Submission Yr Qtr:	2013Q4		

--Details--

Treatment ID:	-
Treatment Process Code:	-
Treatment Process:	-
Treatment Objective Code:	-
Treatment Objective:	-
Treatment Plant City:	-
Treatment Plant State:	-
Treatment Plant Addr 1:	-
Treatment Plant Addr 2:	-
Treatment Plant Zip Code:	-
Treatment Comments:	-

Map Key	Direction	Distance (mi)	Distance (ft)	Elevation (ft)	DB
2	NE	0.48	2,539.22	830.34	SDWIS

PWS ID:	CA1910124	Pop Cat 11:	100,001-250,000
Facility ID:	30	Pop Cat 11 Cd:	8

Wells and Additional Sources Detail Report

Facility Name:	SUNSET RESERVOIR-TANK #1- NO3 & VOC BLEND	Pop Cat 2:	10,000+
EPA Region Code:	09	Pop Cat 2 Cd:	2
EPA Region:	Region 9	Pop Cat 3:	3,301-50,000
Season Begin Date:	-	Pop Cat 3 Cd:	3
Season End Date:	-	Pop Cat 4:	100K+
Deactivation Date:	-	Pop Cat 4 Cd:	4
Fac Deactvtn Dt:	-	Pop Cat 5:	>100,000
First Rptd Dt:	22-MAR-79	Pop Cat 5 Cd:	5
Last Rptd Date:	18-DEC-13	ORG Name:	KWAN, SHAN
Primacy Agency:	California	Admin Name:	KWAN, SHAN
Is Source Ind:	No	Phone No:	626-744-4416
Facility Type Cd:	ST	Phone Ext No:	-
Facility Type Desc:	Storage	Alt Phone No:	-
Activity Status Cd:	A	Fax No:	626-744-4670
Activity Status:	Active	Email Addr:	SKWAN@CITYOFPASADENA.NE T
Availability Code:	P	Avlblty Desc:	Permanent
Water Type Code:	-	Wtr Tp Desc:	-
DBPR Schd Ctg Cd:	-	DBPR Schd Ctg:	-
Facility Activity Cd:	A	Fac Activity:	Active
Filtrtn Status Cd:	-	Filt Stat Desc:	-
GW or SW Code:	SW	GW or SS:	Surface water
LT2 Sch Ctgry Cd:	-	LT2 Sched Ctg:	-
Owner Type Code:	L	Owner Type:	Local government
PWS Type Code:	CWS	PWS Type:	Community water system
Primcy Agency Cd:	CA	Primacy Type:	State
Primary Source Cd:	SW	Primary Srce:	Surface water
Seller Treatmnt Cd:	-	Seller Trt Dsc:	-
Submsn Status Cd:	Y	Sub Stat Dsc:	Unreported
Subms Sts Cd Vio:	U	Pop Srvd Cnt:	161,259
Is Grant Eligible:	Yes	Srv Cnctn Cnt:	37355
Outstndng Perfrm:	-	Seller PWSID:	-
Outstndng Perf Dt:	-	Sllr PWS Nm:	-
Schl or Dycare:	No	CDS ID:	-
Source Treated Ind:	-	Country Code:	US
Src Wtr Protected:	-	Cntry Nm BTP:	-
Src Wtr Prot Dt:	-	State Code:	CA
NPM Candidate:	Yes	State Fac ID:	-
Is Wholesaler:	No	Sub Quarter:	4
Submission Year:	2013	Validity Ind:	No
Submission Yr Qtr:	2013Q4		

--Details--

Treatment ID:	-
Treatment Process Code:	-
Treatment Process:	-
Treatment Objective Code:	-

Wells and Additional Sources Detail Report

Treatment Objective: -
 Treatment Plant City: -
 Treatment Plant State: -
 Treatment Plant Addr 1: -
 Treatment Plant Addr 2: -
 Treatment Plant Zip Code: -
 Treatment Comments: -

Map Key	Direction	Distance (mi)	Distance (ft)	Elevation (ft)	DB
2	NE	0.48	2,539.22	830.34	SDWIS

PWS ID:	CA1910433	Pop Cat 11:	<=100
Facility ID:	1T	Pop Cat 11 Cd:	1
Facility Name:	WELL	Pop Cat 2:	<10,000
EPA Region Code:	09	Pop Cat 2 Cd:	1
EPA Region:	Region 9	Pop Cat 3:	<=3300
Season Begin Date:	01-01	Pop Cat 3 Cd:	1
Season End Date:	12-31	Pop Cat 4:	<10K
Deactivation Date:	01-NOV-93	Pop Cat 4 Cd:	1
Fac Deactvtn Dt:	01-NOV-93	Pop Cat 5:	<=500
First Rptd Dt:	22-MAR-79	Pop Cat 5 Cd:	1
Last Rptd Date:	24-JUL-95	ORG Name:	-
Primacy Agency:	California	Admin Name:	USFS ANGELES NF
Is Source Ind:	No	Phone No:	-
Facility Type Cd:	TP	Phone Ext No:	-
Facility Type Desc:	Treatment Plant	Alt Phone No:	-
Activity Status Cd:	I	Fax No:	-
Activity Status:	Inactive	Email Addr:	-
Availability Code:	P	Avlblty Desc:	Permanent
Water Type Code:	GW	Wtr Tp Desc:	Ground water
DBPR Schd Ctg Cd:	-	DBPR Schd Ctg:	-
Facility Activity Cd:	I	Fac Activity:	Inactive
Filtrtn Status Cd:	-	Filt Stat Desc:	-
GW or SW Code:	GW	GW or SS:	Groundwater
LT2 Sch Ctgry Cd:	-	LT2 Sched Ctg:	-
Owner Type Code:	F	Owner Type:	Federal government
PWS Type Code:	TNCWS	PWS Type:	Transient non-community system
Primcy Agency Cd:	CA	Primacy Type:	State
Primary Source Cd:	GW	Primary Srce:	Ground water
Seller Treatmnt Cd:	-	Seller Trt Dsc:	-
Submsn Status Cd:	Y	Sub Stat Dsc:	Reported and accepted
Subms Sts Cd Vio:	Y	Pop Srvd Cnt:	25
Is Grant Eligible:	No	Svc Cnctn Cnt:	0
Outstndng Perfrm:	-	Seller PWSID:	-
Outstndng Perf Dt:	-	Slr PWS Nm:	-
Schl or Dycare:	No	CDS ID:	-

Wells and Additional Sources Detail Report

Source Treated Ind: -	Country Code: US
Src Wtr Protected: -	Cntry Nm BTP: -
Src Wtr Prot Dt: -	State Code: CA
NPM Candidate: No	State Fac ID: -
Is Wholesaler: No	Sub Quarter: 1
Submission Year: 2016	Validity Ind: Yes
Submission Yr Qtr: 2016Q1	

--Details--

Treatment ID: 5
 Treatment Process Code: 473
 Treatment Process: Converted (FRDS-1.5)
 Treatment Objective Code: C
 Treatment Objective: Corrosion control
 Treatment Plant City: -
 Treatment Plant State: -
 Treatment Plant Addr 1: -
 Treatment Plant Addr 2: -
 Treatment Plant Zip Code: -
 Treatment Comments: -

Treatment ID: 4
 Treatment Process Code: 348
 Treatment Process: Filtered
 Treatment Objective Code: P
 Treatment Objective: Particulate removal
 Treatment Plant City: -
 Treatment Plant State: -
 Treatment Plant Addr 1: -
 Treatment Plant Addr 2: -
 Treatment Plant Zip Code: -
 Treatment Comments: -

Treatment ID: 11
 Treatment Process Code: 461
 Treatment Process: Chlorination (FRDS-1.5)
 Treatment Objective Code: D
 Treatment Objective: Disinfection
 Treatment Plant City: -
 Treatment Plant State: -
 Treatment Plant Addr 1: -
 Treatment Plant Addr 2: -
 Treatment Plant Zip Code: -
 Treatment Comments: -

Map Key	Direction	Distance (mi)	Distance (ft)	Elevation (ft)	DB
---------	-----------	---------------	---------------	----------------	----

Wells and Additional Sources Detail Report

2 NE 0.48 2,539.22 830.34 SDWIS

<p>PWS ID: CA1910446</p> <p>Facility ID: 1</p> <p>Facility Name: WELL</p> <p>EPA Region Code: 09</p> <p>EPA Region: Region 9</p> <p>Season Begin Date: 01-01</p> <p>Season End Date: 12-31</p> <p>Deactivation Date: 01-NOV-93</p> <p>Fac Deactvtn Dt: 01-NOV-93</p> <p>First Rptd Dt: 22-MAR-79</p> <p>Last Rptd Date: 24-JUL-95</p> <p>Primacy Agency: California</p> <p>Is Source Ind: Yes</p> <p>Facility Type Cd: WL</p> <p>Facility Type Desc: Well</p> <p>Activity Status Cd: I</p> <p>Activity Status: Inactive</p> <p>Availability Code: P</p> <p>Water Type Code: GW</p> <p>DBPR Schd Ctg Cd: -</p> <p>Facility Activity Cd: I</p> <p>Filtrtn Status Cd: -</p> <p>GW or SW Code: GW</p> <p>LT2 Sch Ctgry Cd: -</p> <p>Owner Type Code: F</p> <p>PWS Type Code: TNCWS</p> <p>Primcy Agency Cd: CA</p> <p>Primary Source Cd: GW</p> <p>Seller Treatmnt Cd: -</p> <p>Submsn Status Cd: Y</p> <p>Subms Sts Cd Vio: Y</p> <p>Is Grant Eligible: No</p> <p>Outstndng Perfrm: -</p> <p>Outstndng Perf Dt: -</p> <p>Schl or Dycare: No</p> <p>Source Treated Ind: Y</p> <p>Src Wtr Protected: -</p> <p>Src Wtr Prot Dt: -</p> <p>NPM Candidate: No</p> <p>Is Wholesaler: No</p> <p>Submission Year: 2016</p> <p>Submission Yr Qtr: 2016Q1</p>	<p>Pop Cat 11: <=100</p> <p>Pop Cat 11 Cd: 1</p> <p>Pop Cat 2: <10,000</p> <p>Pop Cat 2 Cd: 1</p> <p>Pop Cat 3: <=3300</p> <p>Pop Cat 3 Cd: 1</p> <p>Pop Cat 4: <10K</p> <p>Pop Cat 4 Cd: 1</p> <p>Pop Cat 5: <=500</p> <p>Pop Cat 5 Cd: 1</p> <p>ORG Name: -</p> <p>Admin Name: USFS ANGELES NF</p> <p>Phone No: -</p> <p>Phone Ext No: -</p> <p>Alt Phone No: -</p> <p>Fax No: -</p> <p>Email Addr: -</p> <p>Avlblty Desc: Permanent</p> <p>Wtr Tp Desc: Ground water</p> <p>DBPR Schd Ctg: -</p> <p>Fac Activity: Inactive</p> <p>Filt Stat Desc: -</p> <p>GW or SS: Groundwater</p> <p>LT2 Sched Ctg: -</p> <p>Owner Type: Federal government</p> <p>PWS Type: Transient non-community system</p> <p>Primacy Type: State</p> <p>Primary Srce: Ground water</p> <p>Seller Trt Dsc: -</p> <p>Sub Stat Dsc: Reported and accepted</p> <p>Pop Srvd Cnt: 25</p> <p>Srv Cnctn Cnt: 0</p> <p>Seller PWSID: -</p> <p>Slr PWS Nm: -</p> <p>CDS ID: -</p> <p>Country Code: US</p> <p>Cntry Nm BTP: -</p> <p>State Code: CA</p> <p>State Fac ID: -</p> <p>Sub Quarter: 1</p> <p>Validity Ind: Yes</p>
---	---

--Details--

Wells and Additional Sources Detail Report

Treatment ID: -
 Treatment Process Code: -
 Treatment Process: -
 Treatment Objective Code: -
 Treatment Objective: -
 Treatment Plant City: -
 Treatment Plant State: -
 Treatment Plant Addr 1: -
 Treatment Plant Addr 2: -
 Treatment Plant Zip Code: -
 Treatment Comments: -

Map Key	Direction	Distance (mi)	Distance (ft)	Elevation (ft)	DB
2	NE	0.48	2,539.22	830.34	SDWIS

PWS ID:	CA1910422	Pop Cat 11:	<=100
Facility ID:	1T	Pop Cat 11 Cd:	1
Facility Name:	SPRING	Pop Cat 2:	<10,000
EPA Region Code:	09	Pop Cat 2 Cd:	1
EPA Region:	Region 9	Pop Cat 3:	<=3300
Season Begin Date:	01-01	Pop Cat 3 Cd:	1
Season End Date:	12-31	Pop Cat 4:	<10K
Deactivation Date:	01-NOV-93	Pop Cat 4 Cd:	1
Fac Deactvtn Dt:	01-NOV-93	Pop Cat 5:	<=500
First Rptd Dt:	22-MAR-79	Pop Cat 5 Cd:	1
Last Rptd Date:	24-JUL-95	ORG Name:	-
Primacy Agency:	California	Admin Name:	USFS ANGELES NF
Is Source Ind:	No	Phone No:	-
Facility Type Cd:	TP	Phone Ext No:	-
Facility Type Desc:	Treatment Plant	Alt Phone No:	-
Activity Status Cd:	I	Fax No:	-
Activity Status:	Inactive	Email Addr:	-
Availability Code:	P	Avlblty Desc:	Permanent
Water Type Code:	GW	Wtr Tp Desc:	Ground water
DBPR Schd Ctg Cd:	-	DBPR Schd Ctg:	-
Facility Activity Cd:	I	Fac Activity:	Inactive
Filtrtn Status Cd:	-	Filt Stat Desc:	-
GW or SW Code:	GW	GW or SS:	Groundwater
LT2 Sch Ctgy Cd:	-	LT2 Sched Ctg:	-
Owner Type Code:	F	Owner Type:	Federal government
PWS Type Code:	TNCWS	PWS Type:	Transient non-community system
Primcy Agency Cd:	CA	Primacy Type:	State
Primary Source Cd:	GW	Primary Srce:	Ground water
Seller Treatmnt Cd:	-	Seller Trt Dsc:	-
Submsn Status Cd:	Y	Sub Stat Dsc:	Reported and accepted
Subms Sts Cd Vio:	Y	Pop Srvd Cnt:	25

Wells and Additional Sources Detail Report

Is Grant Eligible:	No	Svc Cnctn Cnt:	0
Outstndng Perfrm:	-	Seller PWSID:	-
Outstndng Perf Dt:	-	Slir PWS Nm:	-
Schl or Dycare:	No	CDS ID:	-
Source Treated Ind:	-	Country Code:	US
Src Wtr Protected:	-	Cntry Nm BTP:	-
Src Wtr Prot Dt:	-	State Code:	CA
NPM Candidate:	No	State Fac ID:	-
Is Wholesaler:	No	Sub Quarter:	1
Submission Year:	2016	Validity Ind:	Yes
Submission Yr Qtr:	2016Q1		

--Details--

Treatment ID:	4
Treatment Process Code:	348
Treatment Process:	Filtered
Treatment Objective Code:	P
Treatment Objective:	Particulate removal
Treatment Plant City:	-
Treatment Plant State:	-
Treatment Plant Addr 1:	-
Treatment Plant Addr 2:	-
Treatment Plant Zip Code:	-
Treatment Comments:	-
Treatment ID:	5
Treatment Process Code:	473
Treatment Process:	Converted (FRDS-1.5)
Treatment Objective Code:	C
Treatment Objective:	Corrosion control
Treatment Plant City:	-
Treatment Plant State:	-
Treatment Plant Addr 1:	-
Treatment Plant Addr 2:	-
Treatment Plant Zip Code:	-
Treatment Comments:	-
Treatment ID:	11
Treatment Process Code:	461
Treatment Process:	Chlorination (FRDS-1.5)
Treatment Objective Code:	D
Treatment Objective:	Disinfection
Treatment Plant City:	-
Treatment Plant State:	-
Treatment Plant Addr 1:	-
Treatment Plant Addr 2:	-

Wells and Additional Sources Detail Report

Treatment Plant Zip Code: -
 Treatment Comments: -

Map Key	Direction	Distance (mi)	Distance (ft)	Elevation (ft)	DB
2	NE	0.48	2,539.22	830.34	SDWIS

PWS ID:	CA1910407	Pop Cat 11:	<=100
Facility ID:	1	Pop Cat 11 Cd:	1
Facility Name:	STREAM	Pop Cat 2:	<10,000
EPA Region Code:	09	Pop Cat 2 Cd:	1
EPA Region:	Region 9	Pop Cat 3:	<=3300
Season Begin Date:	01-01	Pop Cat 3 Cd:	1
Season End Date:	12-31	Pop Cat 4:	<10K
Deactivation Date:	01-NOV-93	Pop Cat 4 Cd:	1
Fac Deactvtn Dt:	01-NOV-93	Pop Cat 5:	<=500
First Rptd Dt:	22-MAR-79	Pop Cat 5 Cd:	1
Last Rptd Date:	24-JUL-95	ORG Name:	-
Primacy Agency:	California	Admin Name:	USFS ANGELES NF
Is Source Ind:	Yes	Phone No:	-
Facility Type Cd:	IN	Phone Ext No:	-
Facility Type Desc:	Intake	Alt Phone No:	-
Activity Status Cd:	I	Fax No:	-
Activity Status:	Inactive	Email Addr:	-
Availability Code:	P	Avlblty Desc:	Permanent
Water Type Code:	SW	Wtr Tp Desc:	Surface water
DBPR Schd Ctg Cd:	-	DBPR Schd Ctg:	-
Facility Activity Cd:	I	Fac Activity:	Inactive
Filtrtn Status Cd:	-	Filt Stat Desc:	-
GW or SW Code:	SW	GW or SS:	Surface water
LT2 Sch Ctgry Cd:	-	LT2 Sched Ctg:	-
Owner Type Code:	F	Owner Type:	Federal government
PWS Type Code:	TNCWS	PWS Type:	Transient non-community system
Primcy Agency Cd:	CA	Primacy Type:	State
Primary Source Cd:	SW	Primary Srce:	Surface water
Seller Treatmnt Cd:	-	Seller Trt Dsc:	-
Submsn Status Cd:	Y	Sub Stat Dsc:	Reported and accepted
Subms Sts Cd Vio:	Y	Pop Srvd Cnt:	25
Is Grant Eligible:	No	Svc Cnctn Cnt:	0
Outstndng Perfrm:	-	Seller PWSID:	-
Outstndng Perf Dt:	-	Slr PWS Nm:	-
Schl or Dycare:	No	CDS ID:	-
Source Treated Ind:	Y	Country Code:	US
Src Wtr Protected:	-	Cntry Nm BTP:	-
Src Wtr Prot Dt:	-	State Code:	CA
NPM Candidate:	No	State Fac ID:	-
Is Wholesaler:	No	Sub Quarter:	1

Wells and Additional Sources Detail Report

Primary Source Cd: SW	Primary Srce: Surface water
Seller Treatmnt Cd: -	Seller Trt Dsc: -
Submsn Status Cd: Y	Sub Stat Dsc: Unreported
Subms Sts Cd Vio: U	Pop Srvd Cnt: 161,259
Is Grant Eligible: Yes	Srv Cnctn Cnt: 37355
Outstndng Perfrm: -	Seller PWSID: -
Outstndng Perf Dt: -	Sllr PWS Nm: -
Schl or Dycare: No	CDS ID: -
Source Treated Ind: U	Country Code: US
Src Wtr Protected: -	Cntry Nm BTP: -
Src Wtr Prot Dt: -	State Code: CA
NPM Candidate: Yes	State Fac ID: -
Is Wholesaler: No	Sub Quarter: 4
Submission Year: 2013	Validity Ind: No
Submission Yr Qtr: 2013Q4	

--Details--

Treatment ID: -
 Treatment Process Code: -
 Treatment Process: -
 Treatment Objective Code: -
 Treatment Objective: -
 Treatment Plant City: -
 Treatment Plant State: -
 Treatment Plant Addr 1: -
 Treatment Plant Addr 2: -
 Treatment Plant Zip Code: -
 Treatment Comments: -

Map Key	Direction	Distance (mi)	Distance (ft)	Elevation (ft)	DB
2	NE	0.48	2,539.22	830.34	SDWIS

PWS ID: CA1910124	Pop Cat 11: 100,001-250,000
Facility ID: 7	Pop Cat 11 Cd: 8
Facility Name: CRAIG	Pop Cat 2: 10,000+
EPA Region Code: 09	Pop Cat 2 Cd: 2
EPA Region: Region 9	Pop Cat 3: 3,301-50,000
Season Begin Date: -	Pop Cat 3 Cd: 3
Season End Date: -	Pop Cat 4: 100K+
Deactivation Date: -	Pop Cat 4 Cd: 4
Fac Deactvtn Dt: -	Pop Cat 5: >100,000
First Rptd Dt: 22-MAR-79	Pop Cat 5 Cd: 5
Last Rptd Date: 18-DEC-13	ORG Name: KWAN, SHAN
Primacy Agency: California	Admin Name: KWAN, SHAN
Is Source Ind: Yes	Phone No: 626-744-4416
Facility Type Cd: WL	Phone Ext No: -

Wells and Additional Sources Detail Report

Facility Type Desc:	Well	Alt Phone No:	-
Activity Status Cd:	A	Fax No:	626-744-4670
Activity Status:	Active	Email Addr:	SKWAN@CITYOFPASADENA.NET
Availability Code:	P	Avlblty Desc:	Permanent
Water Type Code:	GW	Wtr Tp Desc:	Ground water
DBPR Schd Ctg Cd:	-	DBPR Schd Ctg:	-
Facility Activity Cd:	A	Fac Activity:	Active
Filtrtn Status Cd:	-	Filt Stat Desc:	-
GW or SW Code:	SW	GW or SS:	Surface water
LT2 Sch Ctgry Cd:	-	LT2 Sched Ctg:	-
Owner Type Code:	L	Owner Type:	Local government
PWS Type Code:	CWS	PWS Type:	Community water system
Primcy Agency Cd:	CA	Primacy Type:	State
Primary Source Cd:	SW	Primary Srce:	Surface water
Seller Treatmnt Cd:	-	Seller Trt Dsc:	-
Submsn Status Cd:	Y	Sub Stat Dsc:	Unreported
Subms Sts Cd Vio:	U	Pop Srvd Cnt:	161,259
Is Grant Eligible:	Yes	Srv Cnctn Cnt:	37355
Outstndng Perfrm:	-	Seller PWSID:	-
Outstndng Perf Dt:	-	Sllr PWS Nm:	-
Schl or Dycare:	No	CDS ID:	-
Source Treated Ind:	U	Country Code:	US
Src Wtr Protected:	-	Cntry Nm BTP:	-
Src Wtr Prot Dt:	-	State Code:	CA
NPM Candidate:	Yes	State Fac ID:	-
Is Wholesaler:	No	Sub Quarter:	4
Submission Year:	2013	Validity Ind:	No
Submission Yr Qtr:	2013Q4		

--Details--

Treatment ID:	-
Treatment Process Code:	-
Treatment Process:	-
Treatment Objective Code:	-
Treatment Objective:	-
Treatment Plant City:	-
Treatment Plant State:	-
Treatment Plant Addr 1:	-
Treatment Plant Addr 2:	-
Treatment Plant Zip Code:	-
Treatment Comments:	-

Map Key	Direction	Distance (mi)	Distance (ft)	Elevation (ft)	DB
2	NE	0.48	2,539.22	830.34	SDWIS

PWS ID:	CA1910124	Pop Cat 11:	100,001-250,000
---------	-----------	-------------	-----------------

Wells and Additional Sources Detail Report

Facility ID:	54486	Pop Cat 11 Cd:	8
Facility Name:	MHTS- IX COMBINED EFFLUENT	Pop Cat 2:	10,000+
EPA Region Code:	09	Pop Cat 2 Cd:	2
EPA Region:	Region 9	Pop Cat 3:	3,301-50,000
Season Begin Date:	-	Pop Cat 3 Cd:	3
Season End Date:	-	Pop Cat 4:	100K+
Deactivation Date:	-	Pop Cat 4 Cd:	4
Fac Deactvtn Dt:	-	Pop Cat 5:	>100,000
First Rptd Dt:	22-MAR-79	Pop Cat 5 Cd:	5
Last Rptd Date:	01-APR-16	ORG Name:	KWAN, SHAN
Primacy Agency:	California	Admin Name:	KWAN, SHAN
Is Source Ind:	No	Phone No:	626-744-4416
Facility Type Cd:	TP	Phone Ext No:	-
Facility Type Desc:	Treatment Plant	Alt Phone No:	-
Activity Status Cd:	A	Fax No:	626-744-4670
Activity Status:	Active	Email Addr:	SKWAN@CITYOFPASADENA.NE T
Availability Code:	-	Avlblty Desc:	-
Water Type Code:	-	Wtr Tp Desc:	-
DBPR Schd Ctg Cd:	-	DBPR Schd Ctg:	-
Facility Activity Cd:	A	Fac Activity:	Active
Filtrtn Status Cd:	-	Filt Stat Desc:	-
GW or SW Code:	SW	GW or SS:	Surface water
LT2 Sch Ctgry Cd:	-	LT2 Sched Ctg:	-
Owner Type Code:	L	Owner Type:	Local government
PWS Type Code:	CWS	PWS Type:	Community water system
Primcy Agency Cd:	CA	Primacy Type:	State
Primary Source Cd:	SWP	Primary Srce:	Surface water purchased
Seller Treatmnt Cd:	-	Seller Trt Dsc:	-
Submsn Status Cd:	Y	Sub Stat Dsc:	Reported and accepted
Subms Sts Cd Vio:	Y	Pop Srvd Cnt:	165,740
Is Grant Eligible:	Yes	Srv Cnctn Cnt:	36314
Outstndng Perfrm:	-	Seller PWSID:	-
Outstndng Perf Dt:	-	Sllr PWS Nm:	-
Schl or Dycare:	No	CDS ID:	-
Source Treated Ind:	-	Country Code:	US
Src Wtr Protected:	-	Cntry Nm BTP:	-
Src Wtr Prot Dt:	-	State Code:	CA
NPM Candidate:	Yes	State Fac ID:	051
Is Wholesaler:	No	Sub Quarter:	1
Submission Year:	2016	Validity Ind:	No
Submission Yr Qtr:	2016Q1		

--Details--

Treatment ID:	12074
Treatment Process Code:	460
Treatment Process:	Ion Exchange
Treatment Objective	I

Wells and Additional Sources Detail Report

Code:

Treatment Objective: Inorganics removal
 Treatment Plant City: -
 Treatment Plant State: -
 Treatment Plant Addr 1: -
 Treatment Plant Addr 2: -
 Treatment Plant Zip Code: -
 Treatment Comments: ION EXCHANGE

Map Key	Direction	Distance (mi)	Distance (ft)	Elevation (ft)	DB
2	NE	0.48	2,539.22	830.34	SDWIS

PWS ID:	CA1910427	Pop Cat 11:	<=100
Facility ID:	1	Pop Cat 11 Cd:	1
Facility Name:	WELL	Pop Cat 2:	<10,000
EPA Region Code:	09	Pop Cat 2 Cd:	1
EPA Region:	Region 9	Pop Cat 3:	<=3300
Season Begin Date:	01-01	Pop Cat 3 Cd:	1
Season End Date:	12-31	Pop Cat 4:	<10K
Deactivation Date:	01-NOV-93	Pop Cat 4 Cd:	1
Fac Deactivtn Dt:	01-NOV-93	Pop Cat 5:	<=500
First Rptd Dt:	22-MAR-79	Pop Cat 5 Cd:	1
Last Rptd Date:	24-JUL-95	ORG Name:	-
Primacy Agency:	California	Admin Name:	USFS ANGELES NF
Is Source Ind:	Yes	Phone No:	-
Facility Type Cd:	WL	Phone Ext No:	-
Facility Type Desc:	Well	Alt Phone No:	-
Activity Status Cd:	I	Fax No:	-
Activity Status:	Inactive	Email Addr:	-
Availability Code:	P	Avlblty Desc:	Permanent
Water Type Code:	GW	Wtr Tp Desc:	Ground water
DBPR Schd Ctg Cd:	-	DBPR Schd Ctg:	-
Facility Activity Cd:	I	Fac Activity:	Inactive
Filtrtn Status Cd:	-	Filt Stat Desc:	-
GW or SW Code:	GW	GW or SS:	Groundwater
LT2 Sch Ctgy Cd:	-	LT2 Sched Ctg:	-
Owner Type Code:	F	Owner Type:	Federal government
PWS Type Code:	TNCWS	PWS Type:	Transient non-community system
Primcy Agency Cd:	CA	Primacy Type:	State
Primary Source Cd:	GW	Primary Srce:	Ground water
Seller Treatmnt Cd:	-	Seller Trt Dsc:	-
Submsn Status Cd:	Y	Sub Stat Dsc:	Reported and accepted
Subms Sts Cd Vio:	Y	Pop Srvd Cnt:	25
Is Grant Eligible:	No	Srv Cnctn Cnt:	0
Outstndng Perfrm:	-	Seller PWSID:	-
Outstndng Perf Dt:	-	Slr PWS Nm:	-

Wells and Additional Sources Detail Report

Schl or Dycare:	No	CDS ID:	-
Source Treated Ind:	Y	Country Code:	US
Src Wtr Protected:	-	Cntry Nm BTP:	-
Src Wtr Prot Dt:	-	State Code:	CA
NPM Candidate:	No	State Fac ID:	-
Is Wholesaler:	No	Sub Quarter:	1
Submission Year:	2016	Validity Ind:	Yes
Submission Yr Qtr:	2016Q1		

--Details--

Treatment ID:	-
Treatment Process Code:	-
Treatment Process:	-
Treatment Objective Code:	-
Treatment Objective:	-
Treatment Plant City:	-
Treatment Plant State:	-
Treatment Plant Addr 1:	-
Treatment Plant Addr 2:	-
Treatment Plant Zip Code:	-
Treatment Comments:	-

Map Key	Direction	Distance (mi)	Distance (ft)	Elevation (ft)	DB
2	NE	0.48	2,539.22	830.34	SDWIS

PWS ID:	CA1910418	Pop Cat 11:	<=100
Facility ID:	1T	Pop Cat 11 Cd:	1
Facility Name:	SPRING	Pop Cat 2:	<10,000
EPA Region Code:	09	Pop Cat 2 Cd:	1
EPA Region:	Region 9	Pop Cat 3:	<=3300
Season Begin Date:	01-01	Pop Cat 3 Cd:	1
Season End Date:	12-31	Pop Cat 4:	<10K
Deactivation Date:	01-NOV-93	Pop Cat 4 Cd:	1
Fac Deactvtn Dt:	01-NOV-93	Pop Cat 5:	<=500
First Rptd Dt:	22-MAR-79	Pop Cat 5 Cd:	1
Last Rptd Date:	24-JUL-95	ORG Name:	-
Primacy Agency:	California	Admin Name:	USFS ANGELES NF
Is Source Ind:	No	Phone No:	-
Facility Type Cd:	TP	Phone Ext No:	-
Facility Type Desc:	Treatment Plant	Alt Phone No:	-
Activity Status Cd:	I	Fax No:	-
Activity Status:	Inactive	Email Addr:	-
Availability Code:	P	Avlblty Desc:	Permanent
Water Type Code:	GW	Wtr Tp Desc:	Ground water
DBPR Schd Ctg Cd:	-	DBPR Schd Ctg:	-
Facility Activity Cd:	I	Fac Activity:	Inactive

Wells and Additional Sources Detail Report

Filtrtn Status Cd: -	Filt Stat Desc: -
GW or SW Code: GW	GW or SS: Groundwater
LT2 Sch Ctgr Cd: -	LT2 Sched Ctg: -
Owner Type Code: F	Owner Type: Federal government
PWS Type Code: TNCWS	PWS Type: Transient non-community system
Primcy Agency Cd: CA	Primacy Type: State
Primary Source Cd: GW	Primary Srce: Ground water
Seller Treatmnt Cd: -	Seller Trt Dsc: -
Submsn Status Cd: Y	Sub Stat Dsc: Reported and accepted
Subms Sts Cd Vio: Y	Pop Srvd Cnt: 25
Is Grant Eligible: No	Srv Cnctn Cnt: 0
Outstndng Perfrm: -	Seller PWSID: -
Outstndng Perf Dt: -	Sllr PWS Nm: -
Schl or Dycare: No	CDS ID: -
Source Treated Ind: -	Country Code: US
Src Wtr Protected: -	Cntry Nm BTP: -
Src Wtr Prot Dt: -	State Code: CA
NPM Candidate: No	State Fac ID: -
Is Wholesaler: No	Sub Quarter: 1
Submission Year: 2016	Validity Ind: Yes
Submission Yr Qtr: 2016Q1	

--Details--

Treatment ID: 11
 Treatment Process Code: 461
 Treatment Process: Chlorination (FRDS-1.5)
 Treatment Objective Code: D
 Treatment Objective: Disinfection
 Treatment Plant City: -
 Treatment Plant State: -
 Treatment Plant Addr 1: -
 Treatment Plant Addr 2: -
 Treatment Plant Zip Code: -
 Treatment Comments: -

Treatment ID: 4
 Treatment Process Code: 348
 Treatment Process: Filtered
 Treatment Objective Code: P
 Treatment Objective: Particulate removal
 Treatment Plant City: -
 Treatment Plant State: -
 Treatment Plant Addr 1: -
 Treatment Plant Addr 2: -
 Treatment Plant Zip Code: -
 Treatment Comments: -

Wells and Additional Sources Detail Report

Treatment ID: 5
 Treatment Process Code: 473
 Treatment Process: Converted (FRDS-1.5)
 Treatment Objective Code: C
 Treatment Objective: Corrosion control
 Treatment Plant City: -
 Treatment Plant State: -
 Treatment Plant Addr 1: -
 Treatment Plant Addr 2: -
 Treatment Plant Zip Code: -
 Treatment Comments: -

Map Key	Direction	Distance (mi)	Distance (ft)	Elevation (ft)	DB
2	NE	0.48	2,539.22	830.34	SDWIS

PWS ID:	CA1910124	Pop Cat 11:	100,001-250,000
Facility ID:	CA1910124030	Pop Cat 11 Cd:	8
Facility Name:	SUNSET RESERVOIR-TANK #1-NO3 & VOC BLEND	Pop Cat 2:	10,000+
EPA Region Code:	09	Pop Cat 2 Cd:	2
EPA Region:	Region 9	Pop Cat 3:	3,301-50,000
Season Begin Date:	-	Pop Cat 3 Cd:	3
Season End Date:	-	Pop Cat 4:	100K+
Deactivation Date:	-	Pop Cat 4 Cd:	4
Fac Deactivtn Dt:	-	Pop Cat 5:	>100,000
First Rptd Dt:	22-MAR-79	Pop Cat 5 Cd:	5
Last Rptd Date:	18-DEC-13	ORG Name:	KWAN, SHAN
Primacy Agency:	California	Admin Name:	KWAN, SHAN
Is Source Ind:	No	Phone No:	626-744-4416
Facility Type Cd:	TP	Phone Ext No:	-
Facility Type Desc:	Treatment Plant	Alt Phone No:	-
Activity Status Cd:	A	Fax No:	626-744-4670
Activity Status:	Active	Email Addr:	SKWAN@CITYOFPASADENA.NET
Availability Code:	-	Avlblty Desc:	-
Water Type Code:	-	Wtr Tp Desc:	-
DBPR Schd Ctg Cd:	-	DBPR Schd Ctg:	-
Facility Activity Cd:	A	Fac Activity:	Active
Filtrtn Status Cd:	-	Filt Stat Desc:	-
GW or SW Code:	SW	GW or SS:	Surface water
LT2 Sch Ctgr Cd:	-	LT2 Sched Ctg:	-
Owner Type Code:	L	Owner Type:	Local government
PWS Type Code:	CWS	PWS Type:	Community water system
Primcy Agency Cd:	CA	Primacy Type:	State
Primary Source Cd:	SW	Primary Srce:	Surface water
Seller Treatmnt Cd:	-	Seller Trt Dsc:	-

Wells and Additional Sources Detail Report

Submsn Status Cd:	Y	Sub Stat Dsc:	Unreported
Subms Sts Cd Vio:	U	Pop Srvd Cnt:	161,259
Is Grant Eligible:	Yes	Srv Cnctn Cnt:	37355
Outstndng Perfrm:	-	Seller PWSID:	-
Outstndng Perf Dt:	-	Slr PWS Nm:	-
Schl or Dycare:	No	CDS ID:	-
Source Treated Ind:	-	Country Code:	US
Src Wtr Protected:	-	Cntry Nm BTP:	-
Src Wtr Prot Dt:	-	State Code:	CA
NPM Candidate:	Yes	State Fac ID:	-
Is Wholesaler:	No	Sub Quarter:	4
Submission Year:	2013	Validity Ind:	No
Submission Yr Qtr:	2013Q4		

--Details--

Treatment ID:	02
Treatment Process Code:	403
Treatment Process:	Gaseous Chlorination, Pre
Treatment Objective Code:	D
Treatment Objective:	Disinfection
Treatment Plant City:	-
Treatment Plant State:	-
Treatment Plant Addr 1:	-
Treatment Plant Addr 2:	-
Treatment Plant Zip Code:	-
Treatment Comments:	-

Treatment ID:	01
Treatment Process Code:	600
Treatment Process:	Rapid Mix
Treatment Objective Code:	I
Treatment Objective:	Inorganics removal
Treatment Plant City:	-
Treatment Plant State:	-
Treatment Plant Addr 1:	-
Treatment Plant Addr 2:	-
Treatment Plant Zip Code:	-
Treatment Comments:	-

Map Key	Direction	Distance (mi)	Distance (ft)	Elevation (ft)	DB
2	NE	0.48	2,539.22	830.34	SDWIS

PWS ID:	CA1910124	Pop Cat 11:	100,001-250,000
Facility ID:	25	Pop Cat 11 Cd:	8
Facility Name:	WINDSOR RESERVOIR - NO3 & VOC BLENDING	Pop Cat 2:	10,000+

Wells and Additional Sources Detail Report

EPA Region Code:	09	Pop Cat 2 Cd:	2
EPA Region:	Region 9	Pop Cat 3:	3,301-50,000
Season Begin Date:	-	Pop Cat 3 Cd:	3
Season End Date:	-	Pop Cat 4:	100K+
Deactivation Date:	-	Pop Cat 4 Cd:	4
Fac Deactivtn Dt:	-	Pop Cat 5:	>100,000
First Rptd Dt:	22-MAR-79	Pop Cat 5 Cd:	5
Last Rptd Date:	18-DEC-13	ORG Name:	KWAN, SHAN
Primacy Agency:	California	Admin Name:	KWAN, SHAN
Is Source Ind:	No	Phone No:	626-744-4416
Facility Type Cd:	ST	Phone Ext No:	-
Facility Type Desc:	Storage	Alt Phone No:	-
Activity Status Cd:	A	Fax No:	626-744-4670
Activity Status:	Active	Email Addr:	SKWAN@CITYOFPASADENA.NE T
Availability Code:	P	Avlblty Desc:	Permanent
Water Type Code:	-	Wtr Tp Desc:	-
DBPR Schd Ctg Cd:	-	DBPR Schd Ctg:	-
Facility Activity Cd:	A	Fac Activity:	Active
Filtrtn Status Cd:	-	Filt Stat Desc:	-
GW or SW Code:	SW	GW or SS:	Surface water
LT2 Sch Ctgr Cd:	-	LT2 Sched Ctg:	-
Owner Type Code:	L	Owner Type:	Local government
PWS Type Code:	CWS	PWS Type:	Community water system
Primcy Agency Cd:	CA	Primacy Type:	State
Primary Source Cd:	SW	Primary Srce:	Surface water
Seller Treatmnt Cd:	-	Seller Trt Dsc:	-
Submsn Status Cd:	Y	Sub Stat Dsc:	Unreported
Subms Sts Cd Vio:	U	Pop Srvd Cnt:	161,259
Is Grant Eligible:	Yes	Srv Cnctn Cnt:	37355
Outstndng Perfrm:	-	Seller PWSID:	-
Outstndng Perf Dt:	-	Sllr PWS Nm:	-
Schl or Dycare:	No	CDS ID:	-
Source Treated Ind:	-	Country Code:	US
Src Wtr Protected:	-	Cntry Nm BTP:	-
Src Wtr Prot Dt:	-	State Code:	CA
NPM Candidate:	Yes	State Fac ID:	-
Is Wholesaler:	No	Sub Quarter:	4
Submission Year:	2013	Validity Ind:	No
Submission Yr Qtr:	2013Q4		

--Details--

Treatment ID:	-
Treatment Process Code:	-
Treatment Process:	-
Treatment Objective Code:	-
Treatment Objective:	-

Wells and Additional Sources Detail Report

Treatment Plant City: -
 Treatment Plant State: -
 Treatment Plant Addr 1: -
 Treatment Plant Addr 2: -
 Treatment Plant Zip Code: -
 Treatment Comments: -

Map Key	Direction	Distance (mi)	Distance (ft)	Elevation (ft)	DB
2	NE	0.48	2,539.22	830.34	SDWIS

PWS ID:	CA1910441	Pop Cat 11:	<=100
Facility ID:	1T	Pop Cat 11 Cd:	1
Facility Name:	SPRING	Pop Cat 2:	<10,000
EPA Region Code:	09	Pop Cat 2 Cd:	1
EPA Region:	Region 9	Pop Cat 3:	<=3300
Season Begin Date:	01-01	Pop Cat 3 Cd:	1
Season End Date:	12-31	Pop Cat 4:	<10K
Deactivation Date:	01-NOV-93	Pop Cat 4 Cd:	1
Fac Deactvtn Dt:	01-NOV-93	Pop Cat 5:	<=500
First Rptd Dt:	22-MAR-79	Pop Cat 5 Cd:	1
Last Rptd Date:	24-JUL-95	ORG Name:	-
Primacy Agency:	California	Admin Name:	USFS ANGELES NF
Is Source Ind:	No	Phone No:	-
Facility Type Cd:	TP	Phone Ext No:	-
Facility Type Desc:	Treatment Plant	Alt Phone No:	-
Activity Status Cd:	I	Fax No:	-
Activity Status:	Inactive	Email Addr:	-
Availability Code:	P	Avlblty Desc:	Permanent
Water Type Code:	GW	Wtr Tp Desc:	Ground water
DBPR Schd Ctg Cd:	-	DBPR Schd Ctg:	-
Facility Activity Cd:	I	Fac Activity:	Inactive
Filtrtn Status Cd:	-	Filt Stat Desc:	-
GW or SW Code:	GW	GW or SS:	Groundwater
LT2 Sch Ctgy Cd:	-	LT2 Sched Ctg:	-
Owner Type Code:	F	Owner Type:	Federal government
PWS Type Code:	TNCWS	PWS Type:	Transient non-community system
Primcy Agency Cd:	CA	Primacy Type:	State
Primary Source Cd:	GW	Primary Srce:	Ground water
Seller Treatmnt Cd:	-	Seller Trt Dsc:	-
Submsn Status Cd:	Y	Sub Stat Dsc:	Reported and accepted
Subms Sts Cd Vio:	Y	Pop Srvd Cnt:	25
Is Grant Eligible:	No	Svc Cnctn Cnt:	0
Outstndng Perfrm:	-	Seller PWSID:	-
Outstndng Perf Dt:	-	Sllr PWS Nm:	-
Schl or Dycare:	No	CDS ID:	-
Source Treated Ind:	-	Country Code:	US

Wells and Additional Sources Detail Report

Src Wtr Protected: -	Cntry Nm BTP: -
Src Wtr Prot Dt: -	State Code: CA
NPM Candidate: No	State Fac ID: -
Is Wholesaler: No	Sub Quarter: 1
Submission Year: 2016	Validity Ind: Yes
Submission Yr Qtr: 2016Q1	

--Details--

Treatment ID: 5
 Treatment Process Code: 473
 Treatment Process: Converted (FRDS-1.5)
 Treatment Objective Code: C
 Treatment Objective: Corrosion control
 Treatment Plant City: -
 Treatment Plant State: -
 Treatment Plant Addr 1: -
 Treatment Plant Addr 2: -
 Treatment Plant Zip Code: -
 Treatment Comments: -

Treatment ID: 4
 Treatment Process Code: 348
 Treatment Process: Filtered
 Treatment Objective Code: P
 Treatment Objective: Particulate removal
 Treatment Plant City: -
 Treatment Plant State: -
 Treatment Plant Addr 1: -
 Treatment Plant Addr 2: -
 Treatment Plant Zip Code: -
 Treatment Comments: -

Treatment ID: 11
 Treatment Process Code: 461
 Treatment Process: Chlorination (FRDS-1.5)
 Treatment Objective Code: D
 Treatment Objective: Disinfection
 Treatment Plant City: -
 Treatment Plant State: -
 Treatment Plant Addr 1: -
 Treatment Plant Addr 2: -
 Treatment Plant Zip Code: -
 Treatment Comments: -

Map Key	Direction	Distance (mi)	Distance (ft)	Elevation (ft)	DB
2	NE	0.48	2,539.22	830.34	SDWIS

Wells and Additional Sources Detail Report

PWS ID:	CA1910450	Pop Cat 11:	<=100
Facility ID:	1T	Pop Cat 11 Cd:	1
Facility Name:	SPRING	Pop Cat 2:	<10,000
EPA Region Code:	09	Pop Cat 2 Cd:	1
EPA Region:	Region 9	Pop Cat 3:	<=3300
Season Begin Date:	01-01	Pop Cat 3 Cd:	1
Season End Date:	12-31	Pop Cat 4:	<10K
Deactivation Date:	01-NOV-93	Pop Cat 4 Cd:	1
Fac Deactivtn Dt:	01-NOV-93	Pop Cat 5:	<=500
First Rptd Dt:	22-MAR-79	Pop Cat 5 Cd:	1
Last Rptd Date:	24-JUL-95	ORG Name:	-
Primacy Agency:	California	Admin Name:	USFS ANGELES NF
Is Source Ind:	No	Phone No:	-
Facility Type Cd:	TP	Phone Ext No:	-
Facility Type Desc:	Treatment Plant	Alt Phone No:	-
Activity Status Cd:	I	Fax No:	-
Activity Status:	Inactive	Email Addr:	-
Availability Code:	P	Avlblty Desc:	Permanent
Water Type Code:	GW	Wtr Tp Desc:	Ground water
DBPR Schd Ctg Cd:	-	DBPR Schd Ctg:	-
Facility Activity Cd:	I	Fac Activity:	Inactive
Filtrtn Status Cd:	-	Filt Stat Desc:	-
GW or SW Code:	GW	GW or SS:	Groundwater
LT2 Sch Ctgr Cd:	-	LT2 Sched Ctg:	-
Owner Type Code:	F	Owner Type:	Federal government
PWS Type Code:	TNCWS	PWS Type:	Transient non-community system
Primcy Agency Cd:	CA	Primacy Type:	State
Primary Source Cd:	GW	Primary Srce:	Ground water
Seller Treatmnt Cd:	-	Seller Trt Dsc:	-
Submsn Status Cd:	Y	Sub Stat Dsc:	Reported and accepted
Subms Sts Cd Vio:	Y	Pop Srvd Cnt:	25
Is Grant Eligible:	No	Srv Cnctn Cnt:	0
Outstndng Perfrm:	-	Seller PWSID:	-
Outstndng Perf Dt:	-	Sllr PWS Nm:	-
Schl or Dycare:	No	CDS ID:	-
Source Treated Ind:	-	Country Code:	US
Src Wtr Protected:	-	Cntry Nm BTP:	-
Src Wtr Prot Dt:	-	State Code:	CA
NPM Candidate:	No	State Fac ID:	-
Is Wholesaler:	No	Sub Quarter:	1
Submission Year:	2016	Validity Ind:	Yes
Submission Yr Qtr:	2016Q1		

--Details--

Treatment ID: 5
 Treatment Process Code: 473

Wells and Additional Sources Detail Report

Treatment Process: Converted (FRDS-1.5)
 Treatment Objective Code: C
 Treatment Objective: Corrosion control
 Treatment Plant City: -
 Treatment Plant State: -
 Treatment Plant Addr 1: -
 Treatment Plant Addr 2: -
 Treatment Plant Zip Code: -
 Treatment Comments: -

Treatment ID: 4
 Treatment Process Code: 348
 Treatment Process: Filtered
 Treatment Objective Code: P
 Treatment Objective: Particulate removal
 Treatment Plant City: -
 Treatment Plant State: -
 Treatment Plant Addr 1: -
 Treatment Plant Addr 2: -
 Treatment Plant Zip Code: -
 Treatment Comments: -

Treatment ID: 11
 Treatment Process Code: 461
 Treatment Process: Chlorination (FRDS-1.5)
 Treatment Objective Code: D
 Treatment Objective: Disinfection
 Treatment Plant City: -
 Treatment Plant State: -
 Treatment Plant Addr 1: -
 Treatment Plant Addr 2: -
 Treatment Plant Zip Code: -
 Treatment Comments: -

Map Key	Direction	Distance (mi)	Distance (ft)	Elevation (ft)	DB
2	NE	0.48	2,539.22	830.34	SDWIS

PWS ID:	CA1910437	Pop Cat 11:	<=100
Facility ID:	1T	Pop Cat 11 Cd:	1
Facility Name:	SPRING	Pop Cat 2:	<10,000
EPA Region Code:	09	Pop Cat 2 Cd:	1
EPA Region:	Region 9	Pop Cat 3:	<=3300
Season Begin Date:	01-01	Pop Cat 3 Cd:	1
Season End Date:	12-31	Pop Cat 4:	<10K
Deactivation Date:	01-NOV-93	Pop Cat 4 Cd:	1

Wells and Additional Sources Detail Report

Fac Deactivtn Dt:	01-NOV-93	Pop Cat 5:	<=500
First Rptd Dt:	22-MAR-79	Pop Cat 5 Cd:	1
Last Rptd Date:	24-JUL-95	ORG Name:	-
Primacy Agency:	California	Admin Name:	USFS ANGELES NF
Is Source Ind:	No	Phone No:	-
Facility Type Cd:	TP	Phone Ext No:	-
Facility Type Desc:	Treatment Plant	Alt Phone No:	-
Activity Status Cd:	I	Fax No:	-
Activity Status:	Inactive	Email Addr:	-
Availability Code:	P	Avlblty Desc:	Permanent
Water Type Code:	GW	Wtr Tp Desc:	Ground water
DBPR Schd Ctg Cd:	-	DBPR Schd Ctg:	-
Facility Activity Cd:	I	Fac Activity:	Inactive
Filtrtn Status Cd:	-	Filt Stat Desc:	-
GW or SW Code:	GW	GW or SS:	Groundwater
LT2 Sch Ctgy Cd:	-	LT2 Sched Ctg:	-
Owner Type Code:	F	Owner Type:	Federal government
PWS Type Code:	TNCWS	PWS Type:	Transient non-community system
Primcy Agency Cd:	CA	Primacy Type:	State
Primary Source Cd:	GW	Primary Srce:	Ground water
Seller Treatmnt Cd:	-	Seller Trt Dsc:	-
Submsn Status Cd:	Y	Sub Stat Dsc:	Reported and accepted
Subms Sts Cd Vio:	Y	Pop Srvd Cnt:	25
Is Grant Eligible:	No	Srv Cnctn Cnt:	0
Outstndng Perfrm:	-	Seller PWSID:	-
Outstndng Perf Dt:	-	Sllr PWS Nm:	-
Schl or Dycare:	No	CDS ID:	-
Source Treated Ind:	-	Country Code:	US
Src Wtr Protected:	-	Cntry Nm BTP:	-
Src Wtr Prot Dt:	-	State Code:	CA
NPM Candidate:	No	State Fac ID:	-
Is Wholesaler:	No	Sub Quarter:	1
Submission Year:	2016	Validity Ind:	Yes
Submission Yr Qtr:	2016Q1		

--Details--

Treatment ID:	11
Treatment Process Code:	461
Treatment Process:	Chlorination (FRDS-1.5)
Treatment Objective Code:	D
Treatment Objective:	Disinfection
Treatment Plant City:	-
Treatment Plant State:	-
Treatment Plant Addr 1:	-
Treatment Plant Addr 2:	-
Treatment Plant Zip Code:	-
Treatment Comments:	-

Wells and Additional Sources Detail Report

Treatment ID: 5
 Treatment Process Code: 473
 Treatment Process: Converted (FRDS-1.5)
 Treatment Objective Code: C
 Treatment Objective: Corrosion control
 Treatment Plant City: -
 Treatment Plant State: -
 Treatment Plant Addr 1: -
 Treatment Plant Addr 2: -
 Treatment Plant Zip Code: -
 Treatment Comments: -

Treatment ID: 4
 Treatment Process Code: 348
 Treatment Process: Filtered
 Treatment Objective Code: P
 Treatment Objective: Particulate removal
 Treatment Plant City: -
 Treatment Plant State: -
 Treatment Plant Addr 1: -
 Treatment Plant Addr 2: -
 Treatment Plant Zip Code: -
 Treatment Comments: -

Map Key	Direction	Distance (mi)	Distance (ft)	Elevation (ft)	DB
2	NE	0.48	2,539.22	830.34	SDWIS

PWS ID:	CA1910124	Pop Cat 11:	100,001-250,000
Facility ID:	39	Pop Cat 11 Cd:	8
Facility Name:	CRAIG - CHLORINATION	Pop Cat 2:	10,000+
EPA Region Code:	09	Pop Cat 2 Cd:	2
EPA Region:	Region 9	Pop Cat 3:	3,301-50,000
Season Begin Date:	-	Pop Cat 3 Cd:	3
Season End Date:	-	Pop Cat 4:	100K+
Deactivation Date:	-	Pop Cat 4 Cd:	4
Fac Deactvtn Dt:	-	Pop Cat 5:	>100,000
First Rptd Dt:	22-MAR-79	Pop Cat 5 Cd:	5
Last Rptd Date:	18-DEC-13	ORG Name:	KWAN, SHAN
Primacy Agency:	California	Admin Name:	KWAN, SHAN
Is Source Ind:	No	Phone No:	626-744-4416
Facility Type Cd:	TP	Phone Ext No:	-
Facility Type Desc:	Treatment Plant	Alt Phone No:	-
Activity Status Cd:	A	Fax No:	626-744-4670
Activity Status:	Active	Email Addr:	SKWAN@CITYOFPASADENA.NE T

Wells and Additional Sources Detail Report

Availability Code: P	Avlblty Desc: Permanent
Water Type Code: -	Wtr Tp Desc: -
DBPR Schd Ctg Cd: -	DBPR Schd Ctg: -
Facility Activity Cd: A	Fac Activity: Active
Filtrtn Status Cd: -	Filt Stat Desc: -
GW or SW Code: SW	GW or SS: Surface water
LT2 Sch Ctgry Cd: -	LT2 Sched Ctg: -
Owner Type Code: L	Owner Type: Local government
PWS Type Code: CWS	PWS Type: Community water system
Primcy Agency Cd: CA	Primacy Type: State
Primary Source Cd: SW	Primary Srce: Surface water
Seller Treatmnt Cd: -	Seller Trt Dsc: -
Submsn Status Cd: Y	Sub Stat Dsc: Unreported
Subms Sts Cd Vio: U	Pop Srvd Cnt: 161,259
Is Grant Eligible: Yes	Srv Cnctn Cnt: 37355
Outstndng Perfrm: -	Seller PWSID: -
Outstndng Perf Dt: -	Slr PWS Nm: -
Schl or Dycare: No	CDS ID: -
Source Treated Ind: -	Country Code: US
Src Wtr Protected: -	Cntry Nm BTP: -
Src Wtr Prot Dt: -	State Code: CA
NPM Candidate: Yes	State Fac ID: -
Is Wholesaler: No	Sub Quarter: 4
Submission Year: 2013	Validity Ind: No
Submission Yr Qtr: 2013Q4	

--Details--

Treatment ID:	1
Treatment Process Code:	401
Treatment Process:	Gaseous Chlorination, Post
Treatment Objective Code:	D
Treatment Objective:	Disinfection
Treatment Plant City:	-
Treatment Plant State:	-
Treatment Plant Addr 1:	-
Treatment Plant Addr 2:	-
Treatment Plant Zip Code:	-
Treatment Comments:	-

Map Key	Direction	Distance (mi)	Distance (ft)	Elevation (ft)	DB
2	NE	0.48	2,539.22	830.34	SDWIS

PWS ID: CA1910124	Pop Cat 11: 100,001-250,000
Facility ID: 58036	Pop Cat 11 Cd: 8
Facility Name: JONES RES. NO3 & CLO4 BLEND COMPLIANCE	Pop Cat 2: 10,000+
EPA Region Code: 09	Pop Cat 2 Cd: 2

Wells and Additional Sources Detail Report

EPA Region:	Region 9	Pop Cat 3:	3,301-50,000
Season Begin Date:	-	Pop Cat 3 Cd:	3
Season End Date:	-	Pop Cat 4:	100K+
Deactivation Date:	-	Pop Cat 4 Cd:	4
Fac Deactvtn Dt:	-	Pop Cat 5:	>100,000
First Rptd Dt:	22-MAR-79	Pop Cat 5 Cd:	5
Last Rptd Date:	01-APR-16	ORG Name:	KWAN, SHAN
Primacy Agency:	California	Admin Name:	KWAN, SHAN
Is Source Ind:	No	Phone No:	626-744-4416
Facility Type Cd:	TP	Phone Ext No:	-
Facility Type Desc:	Treatment Plant	Alt Phone No:	-
Activity Status Cd:	A	Fax No:	626-744-4670
Activity Status:	Active	Email Addr:	SKWAN@CITYOFPASADENA.NE T
Availability Code:	-	Avlblty Desc:	-
Water Type Code:	-	Wtr Tp Desc:	-
DBPR Schd Ctg Cd:	-	DBPR Schd Ctg:	-
Facility Activity Cd:	A	Fac Activity:	Active
Filtrtn Status Cd:	-	Filt Stat Desc:	-
GW or SW Code:	SW	GW or SS:	Surface water
LT2 Sch Ctgry Cd:	-	LT2 Sched Ctg:	-
Owner Type Code:	L	Owner Type:	Local government
PWS Type Code:	CWS	PWS Type:	Community water system
Primcy Agency Cd:	CA	Primacy Type:	State
Primary Source Cd:	SWP	Primary Srce:	Surface water purchased
Seller Treatmnt Cd:	-	Seller Trt Dsc:	-
Submsn Status Cd:	Y	Sub Stat Dsc:	Reported and accepted
Subms Sts Cd Vio:	Y	Pop Srvd Cnt:	165,740
Is Grant Eligible:	Yes	Srv Cnctn Cnt:	36314
Outstndng Perfrm:	-	Seller PWSID:	-
Outstndng Perf Dt:	-	Sllr PWS Nm:	-
Schl or Dycare:	No	CDS ID:	-
Source Treated Ind:	-	Country Code:	US
Src Wtr Protected:	-	Cntry Nm BTP:	-
Src Wtr Prot Dt:	-	State Code:	CA
NPM Candidate:	Yes	State Fac ID:	053
Is Wholesaler:	No	Sub Quarter:	1
Submission Year:	2016	Validity Ind:	No
Submission Yr Qtr:	2016Q1		

--Details--

Treatment ID:	13740
Treatment Process Code:	600
Treatment Process:	Rapid Mix
Treatment Objective Code:	I
Treatment Objective:	Inorganics removal
Treatment Plant City:	-

Wells and Additional Sources Detail Report

Treatment Plant State: -
 Treatment Plant Addr 1: -
 Treatment Plant Addr 2: -
 Treatment Plant Zip Code: -
 Treatment Comments: RAPID MIX

Map Key	Direction	Distance (mi)	Distance (ft)	Elevation (ft)	DB
2	NE	0.48	2,539.22	830.34	SDWIS

PWS ID:	CA1910124	Pop Cat 11:	100,001-250,000
Facility ID:	34	Pop Cat 11 Cd:	8
Facility Name:	MWD CONNECTION, P-2 - TREATED	Pop Cat 2:	10,000+
EPA Region Code:	09	Pop Cat 2 Cd:	2
EPA Region:	Region 9	Pop Cat 3:	3,301-50,000
Season Begin Date:	-	Pop Cat 3 Cd:	3
Season End Date:	-	Pop Cat 4:	100K+
Deactivation Date:	-	Pop Cat 4 Cd:	4
Fac Deactivtn Dt:	-	Pop Cat 5:	>100,000
First Rptd Dt:	22-MAR-79	Pop Cat 5 Cd:	5
Last Rptd Date:	18-DEC-13	ORG Name:	KWAN, SHAN
Primacy Agency:	California	Admin Name:	KWAN, SHAN
Is Source Ind:	Yes	Phone No:	626-744-4416
Facility Type Cd:	CC	Phone Ext No:	-
Facility Type Desc:	Consecutive Connection	Alt Phone No:	-
Activity Status Cd:	A	Fax No:	626-744-4670
Activity Status:	Active	Email Addr:	SKWAN@CITYOFPASADENA.NET
Availability Code:	P	Avlblty Desc:	Permanent
Water Type Code:	SW	Wtr Tp Desc:	Surface water
DBPR Schd Ctg Cd:	-	DBPR Schd Ctg:	-
Facility Activity Cd:	A	Fac Activity:	Active
Filtrtn Status Cd:	-	Filt Stat Desc:	-
GW or SW Code:	SW	GW or SS:	Surface water
LT2 Sch Ctgry Cd:	-	LT2 Sched Ctg:	-
Owner Type Code:	L	Owner Type:	Local government
PWS Type Code:	CWS	PWS Type:	Community water system
Primcy Agency Cd:	CA	Primacy Type:	State
Primary Source Cd:	SW	Primary Srce:	Surface water
Seller Treatmnt Cd:	U	Seller Trt Dsc:	Unknown
Submsn Status Cd:	Y	Sub Stat Dsc:	Unreported
Subms Sts Cd Vio:	U	Pop Srvd Cnt:	161,259
Is Grant Eligible:	Yes	Srv Cnctn Cnt:	37355
Outstndng Perfrm:	-	Seller PWSID:	CA1910087
Outstndng Perf Dt:	-	Sllr PWS Nm:	-
Schl or Dycare:	No	CDS ID:	-
Source Treated Ind:	U	Country Code:	US
Src Wtr Protected:	-	Cntry Nm BTP:	-

Wells and Additional Sources Detail Report

Src Wtr Prot Dt: -	State Code: CA
NPM Candidate: Yes	State Fac ID: -
Is Wholesaler: No	Sub Quarter: 4
Submission Year: 2013	Validity Ind: No
Submission Yr Qtr: 2013Q4	

--Details--

Treatment ID: -
 Treatment Process Code: -
 Treatment Process: -
 Treatment Objective Code: -
 Treatment Objective: -
 Treatment Plant City: -
 Treatment Plant State: -
 Treatment Plant Addr 1: -
 Treatment Plant Addr 2: -
 Treatment Plant Zip Code: -
 Treatment Comments: -

Map Key	Direction	Distance (mi)	Distance (ft)	Elevation (ft)	DB
2	NE	0.48	2,539.22	830.34	SDWIS

PWS ID: CA1910444	Pop Cat 11: <=100
Facility ID: 1T	Pop Cat 11 Cd: 1
Facility Name: SPRING	Pop Cat 2: <10,000
EPA Region Code: 09	Pop Cat 2 Cd: 1
EPA Region: Region 9	Pop Cat 3: <=3300
Season Begin Date: 01-01	Pop Cat 3 Cd: 1
Season End Date: 12-31	Pop Cat 4: <10K
Deactivation Date: 01-NOV-93	Pop Cat 4 Cd: 1
Fac Deactvtn Dt: 01-NOV-93	Pop Cat 5: <=500
First Rptd Dt: 22-MAR-79	Pop Cat 5 Cd: 1
Last Rptd Date: 24-JUL-95	ORG Name: -
Primacy Agency: California	Admin Name: USFS ANGELES NF
Is Source Ind: No	Phone No: -
Facility Type Cd: TP	Phone Ext No: -
Facility Type Desc: Treatment Plant	Alt Phone No: -
Activity Status Cd: I	Fax No: -
Activity Status: Inactive	Email Addr: -
Availability Code: P	Avlblty Desc: Permanent
Water Type Code: GW	Wtr Tp Desc: Ground water
DBPR Schd Ctg Cd: -	DBPR Schd Ctg: -
Facility Activity Cd: I	Fac Activity: Inactive
Filtrtn Status Cd: -	Filt Stat Desc: -
GW or SW Code: GW	GW or SS: Groundwater
LT2 Sch Ctgy Cd: -	LT2 Sched Ctg: -

Wells and Additional Sources Detail Report

Owner Type Code:	F	Owner Type:	Federal government
PWS Type Code:	TNCWS	PWS Type:	Transient non-community system
Primcy Agency Cd:	CA	Primacy Type:	State
Primary Source Cd:	GW	Primary Srce:	Ground water
Seller Treatmnt Cd:	-	Seller Trt Dsc:	-
Submsn Status Cd:	Y	Sub Stat Dsc:	Reported and accepted
Subms Sts Cd Vio:	Y	Pop Srvd Cnt:	25
Is Grant Eligible:	No	Srv Cnctn Cnt:	0
Outstndng Perfrm:	-	Seller PWSID:	-
Outstndng Perf Dt:	-	Slr PWS Nm:	-
Schl or Dycare:	No	CDS ID:	-
Source Treated Ind:	-	Country Code:	US
Src Wtr Protected:	-	Cntry Nm BTP:	-
Src Wtr Prot Dt:	-	State Code:	CA
NPM Candidate:	No	State Fac ID:	-
Is Wholesaler:	No	Sub Quarter:	1
Submission Year:	2016	Validity Ind:	Yes
Submission Yr Qtr:	2016Q1		

--Details--

Treatment ID:	4
Treatment Process Code:	348
Treatment Process:	Filtered
Treatment Objective Code:	P
Treatment Objective:	Particulate removal
Treatment Plant City:	-
Treatment Plant State:	-
Treatment Plant Addr 1:	-
Treatment Plant Addr 2:	-
Treatment Plant Zip Code:	-
Treatment Comments:	-
Treatment ID:	11
Treatment Process Code:	461
Treatment Process:	Chlorination (FRDS-1.5)
Treatment Objective Code:	D
Treatment Objective:	Disinfection
Treatment Plant City:	-
Treatment Plant State:	-
Treatment Plant Addr 1:	-
Treatment Plant Addr 2:	-
Treatment Plant Zip Code:	-
Treatment Comments:	-
Treatment ID:	5
Treatment Process Code:	473

Wells and Additional Sources Detail Report

Treatment Process: Converted (FRDS-1.5)
 Treatment Objective Code: C
 Treatment Objective: Corrosion control
 Treatment Plant City: -
 Treatment Plant State: -
 Treatment Plant Addr 1: -
 Treatment Plant Addr 2: -
 Treatment Plant Zip Code: -
 Treatment Comments: -

Map Key	Direction	Distance (mi)	Distance (ft)	Elevation (ft)	DB
2	NE	0.48	2,539.22	830.34	SDWIS

PWS ID:	CA1910415	Pop Cat 11:	<=100
Facility ID:	1T	Pop Cat 11 Cd:	1
Facility Name:	SPRING	Pop Cat 2:	<10,000
EPA Region Code:	09	Pop Cat 2 Cd:	1
EPA Region:	Region 9	Pop Cat 3:	<=3300
Season Begin Date:	01-01	Pop Cat 3 Cd:	1
Season End Date:	12-31	Pop Cat 4:	<10K
Deactivation Date:	01-NOV-93	Pop Cat 4 Cd:	1
Fac Deactvtn Dt:	01-NOV-93	Pop Cat 5:	<=500
First Rptd Dt:	22-MAR-79	Pop Cat 5 Cd:	1
Last Rptd Date:	24-JUL-95	ORG Name:	-
Primacy Agency:	California	Admin Name:	USFS ANGELES NF
Is Source Ind:	No	Phone No:	-
Facility Type Cd:	TP	Phone Ext No:	-
Facility Type Desc:	Treatment Plant	Alt Phone No:	-
Activity Status Cd:	I	Fax No:	-
Activity Status:	Inactive	Email Addr:	-
Availability Code:	P	Avlblty Desc:	Permanent
Water Type Code:	GW	Wtr Tp Desc:	Ground water
DBPR Schd Ctg Cd:	-	DBPR Schd Ctg:	-
Facility Activity Cd:	I	Fac Activity:	Inactive
Filtrtn Status Cd:	-	Filt Stat Desc:	-
GW or SW Code:	GW	GW or SS:	Groundwater
LT2 Sch Ctgry Cd:	-	LT2 Sched Ctg:	-
Owner Type Code:	F	Owner Type:	Federal government
PWS Type Code:	TNCWS	PWS Type:	Transient non-community system
Primcy Agency Cd:	CA	Primacy Type:	State
Primary Source Cd:	GW	Primary Srce:	Ground water
Seller Treatmnt Cd:	-	Seller Trt Dsc:	-
Submsn Status Cd:	Y	Sub Stat Dsc:	Reported and accepted
Subms Sts Cd Vio:	Y	Pop Srvd Cnt:	25
Is Grant Eligible:	No	Svc Cnctn Cnt:	0
Outstndng Perfrm:	-	Seller PWSID:	-

Wells and Additional Sources Detail Report

Outstndng Perf Dt:	-	Sllr PWS Nm:	-
Schl or Dycare:	No	CDS ID:	-
Source Treated Ind:	-	Country Code:	US
Src Wtr Protected:	-	Cntry Nm BTP:	-
Src Wtr Prot Dt:	-	State Code:	CA
NPM Candidate:	No	State Fac ID:	-
Is Wholesaler:	No	Sub Quarter:	1
Submission Year:	2016	Validity Ind:	Yes
Submission Yr Qtr:	2016Q1		

--Details--

Treatment ID:	11
Treatment Process Code:	461
Treatment Process:	Chlorination (FRDS-1.5)
Treatment Objective Code:	D
Treatment Objective:	Disinfection
Treatment Plant City:	-
Treatment Plant State:	-
Treatment Plant Addr 1:	-
Treatment Plant Addr 2:	-
Treatment Plant Zip Code:	-
Treatment Comments:	-

Treatment ID:	5
Treatment Process Code:	473
Treatment Process:	Converted (FRDS-1.5)
Treatment Objective Code:	C
Treatment Objective:	Corrosion control
Treatment Plant City:	-
Treatment Plant State:	-
Treatment Plant Addr 1:	-
Treatment Plant Addr 2:	-
Treatment Plant Zip Code:	-
Treatment Comments:	-

Treatment ID:	4
Treatment Process Code:	348
Treatment Process:	Filtered
Treatment Objective Code:	P
Treatment Objective:	Particulate removal
Treatment Plant City:	-
Treatment Plant State:	-
Treatment Plant Addr 1:	-
Treatment Plant Addr 2:	-
Treatment Plant Zip Code:	-
Treatment Comments:	-

Wells and Additional Sources Detail Report

Map Key	Direction	Distance (mi)	Distance (ft)	Elevation (ft)	DB
2	NE	0.48	2,539.22	830.34	SDWIS

PWS ID:	CA1910449	Pop Cat 11:	<=100
Facility ID:	1	Pop Cat 11 Cd:	1
Facility Name:	SPRING	Pop Cat 2:	<10,000
EPA Region Code:	09	Pop Cat 2 Cd:	1
EPA Region:	Region 9	Pop Cat 3:	<=3300
Season Begin Date:	01-01	Pop Cat 3 Cd:	1
Season End Date:	12-31	Pop Cat 4:	<10K
Deactivation Date:	01-NOV-93	Pop Cat 4 Cd:	1
Fac Deactivtn Dt:	01-NOV-93	Pop Cat 5:	<=500
First Rptd Dt:	22-MAR-79	Pop Cat 5 Cd:	1
Last Rptd Date:	24-JUL-95	ORG Name:	-
Primacy Agency:	California	Admin Name:	USFS ANGELES NF
Is Source Ind:	Yes	Phone No:	-
Facility Type Cd:	WL	Phone Ext No:	-
Facility Type Desc:	Well	Alt Phone No:	-
Activity Status Cd:	I	Fax No:	-
Activity Status:	Inactive	Email Addr:	-
Availability Code:	P	Avlblty Desc:	Permanent
Water Type Code:	GW	Wtr Tp Desc:	Ground water
DBPR Schd Ctg Cd:	-	DBPR Schd Ctg:	-
Facility Activity Cd:	I	Fac Activity:	Inactive
Filtrtn Status Cd:	-	Filt Stat Desc:	-
GW or SW Code:	GW	GW or SS:	Groundwater
LT2 Sch Ctgry Cd:	-	LT2 Sched Ctg:	-
Owner Type Code:	F	Owner Type:	Federal government
PWS Type Code:	TNCWS	PWS Type:	Transient non-community system
Primcy Agency Cd:	CA	Primacy Type:	State
Primary Source Cd:	GW	Primary Srce:	Ground water
Seller Treatmnt Cd:	-	Seller Trt Dsc:	-
Submsn Status Cd:	Y	Sub Stat Dsc:	Reported and accepted
Subms Sts Cd Vio:	Y	Pop Srvd Cnt:	25
Is Grant Eligible:	No	Srv Cnctn Cnt:	0
Outstndng Perfrm:	-	Seller PWSID:	-
Outstndng Perf Dt:	-	Sllr PWS Nm:	-
Schl or Dycare:	No	CDS ID:	-
Source Treated Ind:	Y	Country Code:	US
Src Wtr Protected:	-	Cntry Nm BTP:	-
Src Wtr Prot Dt:	-	State Code:	CA
NPM Candidate:	No	State Fac ID:	-
Is Wholesaler:	No	Sub Quarter:	1
Submission Year:	2016	Validity Ind:	Yes
Submission Yr Qtr:	2016Q1		

Wells and Additional Sources Detail Report

--Details--

Treatment ID: -
 Treatment Process Code: -
 Treatment Process: -
 Treatment Objective Code: -
 Treatment Objective: -
 Treatment Plant City: -
 Treatment Plant State: -
 Treatment Plant Addr 1: -
 Treatment Plant Addr 2: -
 Treatment Plant Zip Code: -
 Treatment Comments: -

Map Key	Direction	Distance (mi)	Distance (ft)	Elevation (ft)	DB
2	NE	0.48	2,539.22	830.34	SDWIS

PWS ID:	CA1910418	Pop Cat 11:	<=100
Facility ID:	1	Pop Cat 11 Cd:	1
Facility Name:	SPRING	Pop Cat 2:	<10,000
EPA Region Code:	09	Pop Cat 2 Cd:	1
EPA Region:	Region 9	Pop Cat 3:	<=3300
Season Begin Date:	01-01	Pop Cat 3 Cd:	1
Season End Date:	12-31	Pop Cat 4:	<10K
Deactivation Date:	01-NOV-93	Pop Cat 4 Cd:	1
Fac Deactvtn Dt:	01-NOV-93	Pop Cat 5:	<=500
First Rptd Dt:	22-MAR-79	Pop Cat 5 Cd:	1
Last Rptd Date:	24-JUL-95	ORG Name:	-
Primacy Agency:	California	Admin Name:	USFS ANGELES NF
Is Source Ind:	Yes	Phone No:	-
Facility Type Cd:	WL	Phone Ext No:	-
Facility Type Desc:	Well	Alt Phone No:	-
Activity Status Cd:	I	Fax No:	-
Activity Status:	Inactive	Email Addr:	-
Availability Code:	P	Avlblty Desc:	Permanent
Water Type Code:	GW	Wtr Tp Desc:	Ground water
DBPR Schd Ctg Cd:	-	DBPR Schd Ctg:	-
Facility Activity Cd:	I	Fac Activity:	Inactive
Filtrtn Status Cd:	-	Filt Stat Desc:	-
GW or SW Code:	GW	GW or SS:	Groundwater
LT2 Sch Ctgr Cd:	-	LT2 Sched Ctg:	-
Owner Type Code:	F	Owner Type:	Federal government
PWS Type Code:	TNCWS	PWS Type:	Transient non-community system
Primcy Agency Cd:	CA	Primacy Type:	State
Primary Source Cd:	GW	Primary Srce:	Ground water
Seller Treatmnt Cd:	-	Seller Trt Dsc:	-

Wells and Additional Sources Detail Report

Submsn Status Cd:	Y	Sub Stat Dsc:	Reported and accepted
Subms Sts Cd Vio:	Y	Pop Srvd Cnt:	25
Is Grant Eligible:	No	Srv Cnctn Cnt:	0
Outstndng Perfrm:	-	Seller PWSID:	-
Outstndng Perf Dt:	-	Slr PWS Nm:	-
Schl or Dycare:	No	CDS ID:	-
Source Treated Ind:	Y	Country Code:	US
Src Wtr Protected:	-	Cntry Nm BTP:	-
Src Wtr Prot Dt:	-	State Code:	CA
NPM Candidate:	No	State Fac ID:	-
Is Wholesaler:	No	Sub Quarter:	1
Submission Year:	2016	Validity Ind:	Yes
Submission Yr Qtr:	2016Q1		

--Details--

Treatment ID: -
 Treatment Process Code: -
 Treatment Process: -
 Treatment Objective Code: -
 Treatment Objective: -
 Treatment Plant City: -
 Treatment Plant State: -
 Treatment Plant Addr 1: -
 Treatment Plant Addr 2: -
 Treatment Plant Zip Code: -
 Treatment Comments: -

Map Key	Direction	Distance (mi)	Distance (ft)	Elevation (ft)	DB
2	NE	0.48	2,539.22	830.34	SDWIS

PWS ID:	CA1910124	Pop Cat 11:	100,001-250,000
Facility ID:	9308	Pop Cat 11 Cd:	8
Facility Name:	MONTE VISTA	Pop Cat 2:	10,000+
EPA Region Code:	09	Pop Cat 2 Cd:	2
EPA Region:	Region 9	Pop Cat 3:	3,301-50,000
Season Begin Date:	-	Pop Cat 3 Cd:	3
Season End Date:	-	Pop Cat 4:	100K+
Deactivation Date:	-	Pop Cat 4 Cd:	4
Fac Deactvtn Dt:	-	Pop Cat 5:	>100,000
First Rptd Dt:	22-MAR-79	Pop Cat 5 Cd:	5
Last Rptd Date:	01-APR-16	ORG Name:	KWAN, SHAN
Primacy Agency:	California	Admin Name:	KWAN, SHAN
Is Source Ind:	Yes	Phone No:	626-744-4416
Facility Type Cd:	WL	Phone Ext No:	-
Facility Type Desc:	Well	Alt Phone No:	-
Activity Status Cd:	A	Fax No:	626-744-4670

Wells and Additional Sources Detail Report

Activity Status:	Active	Email Addr:	SKWAN@CITYOFPASADENA.NE T
Availability Code:	P	Avlblty Desc:	Permanent
Water Type Code:	GW	Wtr Tp Desc:	Ground water
DBPR Schd Ctg Cd:	-	DBPR Schd Ctg:	-
Facility Activity Cd:	A	Fac Activity:	Active
Filtrtn Status Cd:	-	Filt Stat Desc:	-
GW or SW Code:	SW	GW or SS:	Surface water
LT2 Sch Ctgry Cd:	-	LT2 Sched Ctg:	-
Owner Type Code:	L	Owner Type:	Local government
PWS Type Code:	CWS	PWS Type:	Community water system
Primcy Agency Cd:	CA	Primacy Type:	State
Primary Source Cd:	SWP	Primary Srce:	Surface water purchased
Seller Treatmnt Cd:	-	Seller Trt Dsc:	-
Submsn Status Cd:	Y	Sub Stat Dsc:	Reported and accepted
Subms Sts Cd Vio:	Y	Pop Srvd Cnt:	165,740
Is Grant Eligible:	Yes	Srv Cnctn Cnt:	36314
Outstndng Perfrm:	-	Seller PWSID:	-
Outstndng Perf Dt:	-	Sllr PWS Nm:	-
Schl or Dycare:	No	CDS ID:	-
Source Treated Ind:	Y	Country Code:	US
Src Wtr Protected:	-	Cntry Nm BTP:	-
Src Wtr Prot Dt:	-	State Code:	CA
NPM Candidate:	Yes	State Fac ID:	014
Is Wholesaler:	No	Sub Quarter:	1
Submission Year:	2016	Validity Ind:	Yes
Submission Yr Qtr:	2016Q1		

--Details--

Treatment ID:	-
Treatment Process Code:	-
Treatment Process:	-
Treatment Objective Code:	-
Treatment Objective:	-
Treatment Plant City:	-
Treatment Plant State:	-
Treatment Plant Addr 1:	-
Treatment Plant Addr 2:	-
Treatment Plant Zip Code:	-
Treatment Comments:	-

Map Key	Direction	Distance (mi)	Distance (ft)	Elevation (ft)	DB
2	NE	0.48	2,539.22	830.34	SDWIS

PWS ID:	CA1910124	Pop Cat 11:	100,001-250,000
Facility ID:	44	Pop Cat 11 Cd:	8
Facility Name:	WOODBURY - CHLORINATION	Pop Cat 2:	10,000+

Wells and Additional Sources Detail Report

EPA Region Code:	09	Pop Cat 2 Cd:	2
EPA Region:	Region 9	Pop Cat 3:	3,301-50,000
Season Begin Date:	-	Pop Cat 3 Cd:	3
Season End Date:	-	Pop Cat 4:	100K+
Deactivation Date:	-	Pop Cat 4 Cd:	4
Fac Deactivtn Dt:	-	Pop Cat 5:	>100,000
First Rptd Dt:	22-MAR-79	Pop Cat 5 Cd:	5
Last Rptd Date:	18-DEC-13	ORG Name:	KWAN, SHAN
Primacy Agency:	California	Admin Name:	KWAN, SHAN
Is Source Ind:	No	Phone No:	626-744-4416
Facility Type Cd:	TP	Phone Ext No:	-
Facility Type Desc:	Treatment Plant	Alt Phone No:	-
Activity Status Cd:	A	Fax No:	626-744-4670
Activity Status:	Active	Email Addr:	SKWAN@CITYOFPASADENA.NE T
Availability Code:	P	Avlblty Desc:	Permanent
Water Type Code:	-	Wtr Tp Desc:	-
DBPR Schd Ctg Cd:	-	DBPR Schd Ctg:	-
Facility Activity Cd:	A	Fac Activity:	Active
Filtrtn Status Cd:	-	Filt Stat Desc:	-
GW or SW Code:	SW	GW or SS:	Surface water
LT2 Sch Ctgr Cd:	-	LT2 Sched Ctg:	-
Owner Type Code:	L	Owner Type:	Local government
PWS Type Code:	CWS	PWS Type:	Community water system
Primcy Agency Cd:	CA	Primacy Type:	State
Primary Source Cd:	SW	Primary Srce:	Surface water
Seller Treatmnt Cd:	-	Seller Trt Dsc:	-
Submsn Status Cd:	Y	Sub Stat Dsc:	Unreported
Subms Sts Cd Vio:	U	Pop Srvd Cnt:	161,259
Is Grant Eligible:	Yes	Srv Cnctn Cnt:	37355
Outstndng Perfrm:	-	Seller PWSID:	-
Outstndng Perf Dt:	-	Sllr PWS Nm:	-
Schl or Dycare:	No	CDS ID:	-
Source Treated Ind:	-	Country Code:	US
Src Wtr Protected:	-	Cntry Nm BTP:	-
Src Wtr Prot Dt:	-	State Code:	CA
NPM Candidate:	Yes	State Fac ID:	-
Is Wholesaler:	No	Sub Quarter:	4
Submission Year:	2013	Validity Ind:	No
Submission Yr Qrtr:	2013Q4		

--Details--

Treatment ID:	1
Treatment Process Code:	401
Treatment Process:	Gaseous Chlorination, Post
Treatment Objective Code:	D
Treatment Objective:	Disinfection

Wells and Additional Sources Detail Report

Treatment Plant City: -
 Treatment Plant State: -
 Treatment Plant Addr 1: -
 Treatment Plant Addr 2: -
 Treatment Plant Zip Code: -
 Treatment Comments: -

Map Key	Direction	Distance (mi)	Distance (ft)	Elevation (ft)	DB
2	NE	0.48	2,539.22	830.34	SDWIS

PWS ID:	CA1910124	Pop Cat 11:	100,001-250,000
Facility ID:	3102	Pop Cat 11 Cd:	8
Facility Name:	GARFIELD - CHLORINATION	Pop Cat 2:	10,000+
EPA Region Code:	09	Pop Cat 2 Cd:	2
EPA Region:	Region 9	Pop Cat 3:	3,301-50,000
Season Begin Date:	-	Pop Cat 3 Cd:	3
Season End Date:	-	Pop Cat 4:	100K+
Deactivation Date:	-	Pop Cat 4 Cd:	4
Fac Deactivtn Dt:	-	Pop Cat 5:	>100,000
First Rptd Dt:	22-MAR-79	Pop Cat 5 Cd:	5
Last Rptd Date:	01-APR-16	ORG Name:	KWAN, SHAN
Primacy Agency:	California	Admin Name:	KWAN, SHAN
Is Source Ind:	No	Phone No:	626-744-4416
Facility Type Cd:	TP	Phone Ext No:	-
Facility Type Desc:	Treatment Plant	Alt Phone No:	-
Activity Status Cd:	A	Fax No:	626-744-4670
Activity Status:	Active	Email Addr:	SKWAN@CITYOFPASADENA.NE T
Availability Code:	-	Avlblty Desc:	-
Water Type Code:	-	Wtr Tp Desc:	-
DBPR Schd Ctg Cd:	-	DBPR Schd Ctg:	-
Facility Activity Cd:	A	Fac Activity:	Active
Filtrtn Status Cd:	-	Filt Stat Desc:	-
GW or SW Code:	SW	GW or SS:	Surface water
LT2 Sch Ctgy Cd:	-	LT2 Sched Ctg:	-
Owner Type Code:	L	Owner Type:	Local government
PWS Type Code:	CWS	PWS Type:	Community water system
Primcy Agency Cd:	CA	Primacy Type:	State
Primary Source Cd:	SWP	Primary Srce:	Surface water purchased
Seller Treatmnt Cd:	-	Seller Trt Dsc:	-
Submsn Status Cd:	Y	Sub Stat Dsc:	Reported and accepted
Subms Sts Cd Vio:	Y	Pop Srvd Cnt:	165,740
Is Grant Eligible:	Yes	Srv Cnctn Cnt:	36314
Outstndng Perfrm:	-	Seller PWSID:	-
Outstndng Perf Dt:	-	Sllr PWS Nm:	-
Schl or Dycare:	No	CDS ID:	-
Source Treated Ind:	-	Country Code:	US

Wells and Additional Sources Detail Report

Src Wtr Protected:	-	Cntry Nm BTP:	-
Src Wtr Prot Dt:	-	State Code:	CA
NPM Candidate:	Yes	State Fac ID:	041
Is Wholesaler:	No	Sub Quarter:	1
Submission Year:	2016	Validity Ind:	Yes
Submission Yr Qtr:	2016Q1		

--Details--

Treatment ID:	7409
Treatment Process Code:	401
Treatment Process:	Gaseous Chlorination, Post
Treatment Objective Code:	D
Treatment Objective:	Disinfection
Treatment Plant City:	-
Treatment Plant State:	-
Treatment Plant Addr 1:	-
Treatment Plant Addr 2:	-
Treatment Plant Zip Code:	-
Treatment Comments:	GASEOUS CHLORINATION, POST

Map Key	Direction	Distance (mi)	Distance (ft)	Elevation (ft)	DB
2	NE	0.48	2,539.22	830.34	SDWIS

PWS ID:	CA1910124	Pop Cat 11:	100,001-250,000
Facility ID:	28402	Pop Cat 11 Cd:	8
Facility Name:	MWD CONNECTION, P-1 - TREATED	Pop Cat 2:	10,000+
EPA Region Code:	09	Pop Cat 2 Cd:	2
EPA Region:	Region 9	Pop Cat 3:	3,301-50,000
Season Begin Date:	-	Pop Cat 3 Cd:	3
Season End Date:	-	Pop Cat 4:	100K+
Deactivation Date:	-	Pop Cat 4 Cd:	4
Fac Deactvtn Dt:	-	Pop Cat 5:	>100,000
First Rptd Dt:	22-MAR-79	Pop Cat 5 Cd:	5
Last Rptd Date:	01-APR-16	ORG Name:	KWAN, SHAN
Primacy Agency:	California	Admin Name:	KWAN, SHAN
Is Source Ind:	Yes	Phone No:	626-744-4416
Facility Type Cd:	CC	Phone Ext No:	-
Facility Type Desc:	Consecutive Connection	Alt Phone No:	-
Activity Status Cd:	A	Fax No:	626-744-4670
Activity Status:	Active	Email Addr:	SKWAN@CITYOFPASADENA.NE T
Availability Code:	P	Avlblty Desc:	Permanent
Water Type Code:	SW	Wtr Tp Desc:	Surface water
DBPR Schd Ctg Cd:	-	DBPR Schd Ctg:	-
Facility Activity Cd:	A	Fac Activity:	Active
Filtrtn Status Cd:	-	Filt Stat Desc:	-

Wells and Additional Sources Detail Report

GW or SW Code:	SW	GW or SS:	Surface water
LT2 Sch Ctgr Cd:	-	LT2 Sched Ctg:	-
Owner Type Code:	L	Owner Type:	Local government
PWS Type Code:	CWS	PWS Type:	Community water system
Primcy Agency Cd:	CA	Primacy Type:	State
Primary Source Cd:	SWP	Primary Srce:	Surface water purchased
Seller Treatmnt Cd:	Y	Seller Trt Dsc:	Partially treated by seller
Submsn Status Cd:	Y	Sub Stat Dsc:	Reported and accepted
Subms Sts Cd Vio:	Y	Pop Srvd Cnt:	165,740
Is Grant Eligible:	Yes	Srv Cnctn Cnt:	36314
Outstndng Perfrm:	-	Seller PWSID:	CA1910087
Outstndng Perf Dt:	-	Slr PWS Nm:	METROPOLITAN WATER DIST. OF SO. CAL.
Schl or Dycare:	No	CDS ID:	-
Source Treated Ind:	N	Country Code:	US
Src Wtr Protected:	-	Cntry Nm BTP:	-
Src Wtr Prot Dt:	-	State Code:	CA
NPM Candidate:	Yes	State Fac ID:	033
Is Wholesaler:	No	Sub Quarter:	1
Submission Year:	2016	Validity Ind:	Yes
Submission Yr Qtr:	2016Q1		

--Details--

Treatment ID: -
 Treatment Process Code: -
 Treatment Process: -
 Treatment Objective Code: -
 Treatment Objective: -
 Treatment Plant City: -
 Treatment Plant State: -
 Treatment Plant Addr 1: -
 Treatment Plant Addr 2: -
 Treatment Plant Zip Code: -
 Treatment Comments: -

Map Key	Direction	Distance (mi)	Distance (ft)	Elevation (ft)	DB
2	NE	0.48	2,539.22	830.34	SDWIS

PWS ID:	CA1910124	Pop Cat 11:	100,001-250,000
Facility ID:	11	Pop Cat 11 Cd:	8
Facility Name:	JOHN L BEHNER WTP EFFLUENT - INACTIVE	Pop Cat 2:	10,000+
EPA Region Code:	09	Pop Cat 2 Cd:	2
EPA Region:	Region 9	Pop Cat 3:	3,301-50,000
Season Begin Date:	-	Pop Cat 3 Cd:	3
Season End Date:	-	Pop Cat 4:	100K+
Deactivation Date:	-	Pop Cat 4 Cd:	4

Wells and Additional Sources Detail Report

Fac Deactivtn Dt:	-	Pop Cat 5:	>100,000
First Rptd Dt:	22-MAR-79	Pop Cat 5 Cd:	5
Last Rptd Date:	18-DEC-13	ORG Name:	KWAN, SHAN
Primacy Agency:	California	Admin Name:	KWAN, SHAN
Is Source Ind:	Yes	Phone No:	626-744-4416
Facility Type Cd:	IN	Phone Ext No:	-
Facility Type Desc:	Intake	Alt Phone No:	-
Activity Status Cd:	A	Fax No:	626-744-4670
Activity Status:	Active	Email Addr:	SKWAN@CITYOFPASADENA.NE T
Availability Code:	O	Avlblty Desc:	Other
Water Type Code:	SW	Wtr Tp Desc:	Surface water
DBPR Schd Ctg Cd:	-	DBPR Schd Ctg:	-
Facility Activity Cd:	A	Fac Activity:	Active
Filtrtn Status Cd:	-	Filt Stat Desc:	-
GW or SW Code:	SW	GW or SS:	Surface water
LT2 Sch Ctgy Cd:	-	LT2 Sched Ctg:	-
Owner Type Code:	L	Owner Type:	Local government
PWS Type Code:	CWS	PWS Type:	Community water system
Primcy Agency Cd:	CA	Primacy Type:	State
Primary Source Cd:	SW	Primary Srce:	Surface water
Seller Treatmnt Cd:	-	Seller Trt Dsc:	-
Submsn Status Cd:	Y	Sub Stat Dsc:	Unreported
Subms Sts Cd Vio:	U	Pop Srvd Cnt:	161,259
Is Grant Eligible:	Yes	Srv Cnctn Cnt:	37355
Outstndng Perfrm:	-	Seller PWSID:	-
Outstndng Perf Dt:	-	Sllr PWS Nm:	-
Schl or Dycare:	No	CDS ID:	-
Source Treated Ind:	U	Country Code:	US
Src Wtr Protected:	-	Cntry Nm BTP:	-
Src Wtr Prot Dt:	-	State Code:	CA
NPM Candidate:	Yes	State Fac ID:	-
Is Wholesaler:	No	Sub Quarter:	4
Submission Year:	2013	Validity Ind:	No
Submission Yr Qtr:	2013Q4		

--Details--

Treatment ID:	-
Treatment Process Code:	-
Treatment Process:	-
Treatment Objective Code:	-
Treatment Objective:	-
Treatment Plant City:	-
Treatment Plant State:	-
Treatment Plant Addr 1:	-
Treatment Plant Addr 2:	-
Treatment Plant Zip Code:	-

Wells and Additional Sources Detail Report

Treatment Comments: -

Map Key	Direction	Distance (mi)	Distance (ft)	Elevation (ft)	DB
2	NE	0.48	2,539.22	830.34	SDWIS

PWS ID:	CA1910124	Pop Cat 11:	100,001-250,000
Facility ID:	CA1910124014	Pop Cat 11 Cd:	8
Facility Name:	MONTE VISTA	Pop Cat 2:	10,000+
EPA Region Code:	09	Pop Cat 2 Cd:	2
EPA Region:	Region 9	Pop Cat 3:	3,301-50,000
Season Begin Date:	-	Pop Cat 3 Cd:	3
Season End Date:	-	Pop Cat 4:	100K+
Deactivation Date:	-	Pop Cat 4 Cd:	4
Fac Deactivtn Dt:	-	Pop Cat 5:	>100,000
First Rptd Dt:	22-MAR-79	Pop Cat 5 Cd:	5
Last Rptd Date:	18-DEC-13	ORG Name:	KWAN, SHAN
Primacy Agency:	California	Admin Name:	KWAN, SHAN
Is Source Ind:	Yes	Phone No:	626-744-4416
Facility Type Cd:	WL	Phone Ext No:	-
Facility Type Desc:	Well	Alt Phone No:	-
Activity Status Cd:	A	Fax No:	626-744-4670
Activity Status:	Active	Email Addr:	SKWAN@CITYOFPASADENA.NE T
Availability Code:	P	Avlblty Desc:	Permanent
Water Type Code:	GW	Wtr Tp Desc:	Ground water
DBPR Schd Ctg Cd:	-	DBPR Schd Ctg:	-
Facility Activity Cd:	A	Fac Activity:	Active
Filtrtn Status Cd:	-	Filt Stat Desc:	-
GW or SW Code:	SW	GW or SS:	Surface water
LT2 Sch Ctgy Cd:	-	LT2 Sched Ctg:	-
Owner Type Code:	L	Owner Type:	Local government
PWS Type Code:	CWS	PWS Type:	Community water system
Primcy Agency Cd:	CA	Primacy Type:	State
Primary Source Cd:	SW	Primary Srce:	Surface water
Seller Treatmnt Cd:	-	Seller Trt Dsc:	-
Submsn Status Cd:	Y	Sub Stat Dsc:	Unreported
Subms Sts Cd Vio:	U	Pop Srvd Cnt:	161,259
Is Grant Eligible:	Yes	Srv Cnctn Cnt:	37355
Outstndng Perfrm:	-	Seller PWSID:	-
Outstndng Perf Dt:	-	Sllr PWS Nm:	-
Schl or Dycare:	No	CDS ID:	-
Source Treated Ind:	-	Country Code:	US
Src Wtr Protected:	-	Cntry Nm BTP:	-
Src Wtr Prot Dt:	-	State Code:	CA
NPM Candidate:	Yes	State Fac ID:	-
Is Wholesaler:	No	Sub Quarter:	4
Submission Year:	2013	Validity Ind:	No

Wells and Additional Sources Detail Report

Submission Yr Qtr: 2013Q4

--Details--

Treatment ID: -
 Treatment Process Code: -
 Treatment Process: -
 Treatment Objective Code: -
 Treatment Objective: -
 Treatment Plant City: -
 Treatment Plant State: -
 Treatment Plant Addr 1: -
 Treatment Plant Addr 2: -
 Treatment Plant Zip Code: -
 Treatment Comments: -

Map Key	Direction	Distance (mi)	Distance (ft)	Elevation (ft)	DB
2	NE	0.48	2,539.22	830.34	SDWIS

PWS ID:	CA1910124	Pop Cat 11:	100,001-250,000
Facility ID:	CA1910124025	Pop Cat 11 Cd:	8
Facility Name:	WINDSOR RESVR-NO3 BLENDING COMPLIANCE	Pop Cat 2:	10,000+
EPA Region Code:	09	Pop Cat 2 Cd:	2
EPA Region:	Region 9	Pop Cat 3:	3,301-50,000
Season Begin Date:	-	Pop Cat 3 Cd:	3
Season End Date:	-	Pop Cat 4:	100K+
Deactivation Date:	-	Pop Cat 4 Cd:	4
Fac Deactvtn Dt:	-	Pop Cat 5:	>100,000
First Rptd Dt:	22-MAR-79	Pop Cat 5 Cd:	5
Last Rptd Date:	18-DEC-13	ORG Name:	KWAN, SHAN
Primacy Agency:	California	Admin Name:	KWAN, SHAN
Is Source Ind:	No	Phone No:	626-744-4416
Facility Type Cd:	TP	Phone Ext No:	-
Facility Type Desc:	Treatment Plant	Alt Phone No:	-
Activity Status Cd:	A	Fax No:	626-744-4670
Activity Status:	Active	Email Addr:	SKWAN@CITYOFPASADENA.NE T
Availability Code:	-	Avlblty Desc:	-
Water Type Code:	-	Wtr Tp Desc:	-
DBPR Schd Ctg Cd:	-	DBPR Schd Ctg:	-
Facility Activity Cd:	A	Fac Activity:	Active
Filtrtn Status Cd:	-	Filt Stat Desc:	-
GW or SW Code:	SW	GW or SS:	Surface water
LT2 Sch Ctgry Cd:	-	LT2 Sched Ctg:	-
Owner Type Code:	L	Owner Type:	Local government
PWS Type Code:	CWS	PWS Type:	Community water system
Primcy Agency Cd:	CA	Primacy Type:	State

Wells and Additional Sources Detail Report

Primary Source Cd:	SW	Primary Srce:	Surface water
Seller Treatmnt Cd:	-	Seller Trt Dsc:	-
Submsn Status Cd:	Y	Sub Stat Dsc:	Unreported
Subms Sts Cd Vio:	U	Pop Srvd Cnt:	161,259
Is Grant Eligible:	Yes	Srv Cnctn Cnt:	37355
Outstndng Perfrm:	-	Seller PWSID:	-
Outstndng Perf Dt:	-	Sllr PWS Nm:	-
Schl or Dycare:	No	CDS ID:	-
Source Treated Ind:	-	Country Code:	US
Src Wtr Protected:	-	Cntry Nm BTP:	-
Src Wtr Prot Dt:	-	State Code:	CA
NPM Candidate:	Yes	State Fac ID:	-
Is Wholesaler:	No	Sub Quarter:	4
Submission Year:	2013	Validity Ind:	No
Submission Yr Qtr:	2013Q4		

--Details--

Treatment ID: 02
 Treatment Process Code: 403
 Treatment Process: Gaseous Chlorination, Pre
 Treatment Objective Code: D
 Treatment Objective: Disinfection
 Treatment Plant City: -
 Treatment Plant State: -
 Treatment Plant Addr 1: -
 Treatment Plant Addr 2: -
 Treatment Plant Zip Code: -
 Treatment Comments: -

Treatment ID: 01
 Treatment Process Code: 600
 Treatment Process: Rapid Mix
 Treatment Objective Code: I
 Treatment Objective: Inorganics removal
 Treatment Plant City: -
 Treatment Plant State: -
 Treatment Plant Addr 1: -
 Treatment Plant Addr 2: -
 Treatment Plant Zip Code: -
 Treatment Comments: -

Map Key	Direction	Distance (mi)	Distance (ft)	Elevation (ft)	DB
2	NE	0.48	2,539.22	830.34	SDWIS

PWS ID:	CA1910124	Pop Cat 11:	100,001-250,000
Facility ID:	3096	Pop Cat 11 Cd:	8

Wells and Additional Sources Detail Report

Facility Name:	WELL 59 - CHLORINATION XCLD	Pop Cat 2:	10,000+
EPA Region Code:	09	Pop Cat 2 Cd:	2
EPA Region:	Region 9	Pop Cat 3:	3,301-50,000
Season Begin Date:	-	Pop Cat 3 Cd:	3
Season End Date:	-	Pop Cat 4:	100K+
Deactivation Date:	-	Pop Cat 4 Cd:	4
Fac Deactvtn Dt:	-	Pop Cat 5:	>100,000
First Rptd Dt:	22-MAR-79	Pop Cat 5 Cd:	5
Last Rptd Date:	01-APR-16	ORG Name:	KWAN, SHAN
Primacy Agency:	California	Admin Name:	KWAN, SHAN
Is Source Ind:	No	Phone No:	626-744-4416
Facility Type Cd:	TP	Phone Ext No:	-
Facility Type Desc:	Treatment Plant	Alt Phone No:	-
Activity Status Cd:	A	Fax No:	626-744-4670
Activity Status:	Active	Email Addr:	SKWAN@CITYOFPASADENA.NE T
Availability Code:	-	Avlblty Desc:	-
Water Type Code:	-	Wtr Tp Desc:	-
DBPR Schd Ctg Cd:	-	DBPR Schd Ctg:	-
Facility Activity Cd:	A	Fac Activity:	Active
Filtrtn Status Cd:	-	Filt Stat Desc:	-
GW or SW Code:	SW	GW or SS:	Surface water
LT2 Sch Ctgry Cd:	-	LT2 Sched Ctg:	-
Owner Type Code:	L	Owner Type:	Local government
PWS Type Code:	CWS	PWS Type:	Community water system
Primcy Agency Cd:	CA	Primacy Type:	State
Primary Source Cd:	SWP	Primary Srce:	Surface water purchased
Seller Treatmnt Cd:	-	Seller Trt Dsc:	-
Submsn Status Cd:	Y	Sub Stat Dsc:	Reported and accepted
Subms Sts Cd Vio:	Y	Pop Srvd Cnt:	165,740
Is Grant Eligible:	Yes	Srv Cnctn Cnt:	36314
Outstndng Perfrm:	-	Seller PWSID:	-
Outstndng Perf Dt:	-	Sllr PWS Nm:	-
Schl or Dycare:	No	CDS ID:	-
Source Treated Ind:	-	Country Code:	US
Src Wtr Protected:	-	Cntry Nm BTP:	-
Src Wtr Prot Dt:	-	State Code:	CA
NPM Candidate:	Yes	State Fac ID:	048
Is Wholesaler:	No	Sub Quarter:	1
Submission Year:	2016	Validity Ind:	Yes
Submission Yr Qtr:	2016Q1		

--Details--

Treatment ID:	7404
Treatment Process Code:	401
Treatment Process:	Gaseous Chlorination, Post
Treatment Objective Code:	D

Wells and Additional Sources Detail Report

Treatment Objective: Disinfection
 Treatment Plant City: -
 Treatment Plant State: -
 Treatment Plant Addr 1: -
 Treatment Plant Addr 2: -
 Treatment Plant Zip Code: -
 Treatment Comments: GASEOUS CHLORINATION, POST

Map Key	Direction	Distance (mi)	Distance (ft)	Elevation (ft)	DB
2	NE	0.48	2,539.22	830.34	SDWIS

PWS ID:	CA1910124	Pop Cat 11:	100,001-250,000
Facility ID:	27	Pop Cat 11 Cd:	8
Facility Name:	AERATION TOWERS EFFLUENT	Pop Cat 2:	10,000+
EPA Region Code:	09	Pop Cat 2 Cd:	2
EPA Region:	Region 9	Pop Cat 3:	3,301-50,000
Season Begin Date:	-	Pop Cat 3 Cd:	3
Season End Date:	-	Pop Cat 4:	100K+
Deactivation Date:	-	Pop Cat 4 Cd:	4
Fac Deactvtn Dt:	-	Pop Cat 5:	>100,000
First Rptd Dt:	22-MAR-79	Pop Cat 5 Cd:	5
Last Rptd Date:	18-DEC-13	ORG Name:	KWAN, SHAN
Primacy Agency:	California	Admin Name:	KWAN, SHAN
Is Source Ind:	Yes	Phone No:	626-744-4416
Facility Type Cd:	WL	Phone Ext No:	-
Facility Type Desc:	Well	Alt Phone No:	-
Activity Status Cd:	A	Fax No:	626-744-4670
Activity Status:	Active	Email Addr:	SKWAN@CITYOFPASADENA.NE T
Availability Code:	P	Avlblty Desc:	Permanent
Water Type Code:	GW	Wtr Tp Desc:	Ground water
DBPR Schd Ctg Cd:	-	DBPR Schd Ctg:	-
Facility Activity Cd:	A	Fac Activity:	Active
Filtrtn Status Cd:	-	Filt Stat Desc:	-
GW or SW Code:	SW	GW or SS:	Surface water
LT2 Sch Ctgry Cd:	-	LT2 Sched Ctg:	-
Owner Type Code:	L	Owner Type:	Local government
PWS Type Code:	CWS	PWS Type:	Community water system
Primcy Agency Cd:	CA	Primacy Type:	State
Primary Source Cd:	SW	Primary Srce:	Surface water
Seller Treatmnt Cd:	-	Seller Trt Dsc:	-
Submsn Status Cd:	Y	Sub Stat Dsc:	Unreported
Subms Sts Cd Vio:	U	Pop Srvd Cnt:	161,259
Is Grant Eligible:	Yes	Srv Cnctn Cnt:	37355
Outstndng Perfrm:	-	Seller PWSID:	-
Outstndng Perf Dt:	-	Sllr PWS Nm:	-
Schl or Dycare:	No	CDS ID:	-

Wells and Additional Sources Detail Report

Source Treated Ind:	U	Country Code:	US
Src Wtr Protected:	-	Cntry Nm BTP:	-
Src Wtr Prot Dt:	-	State Code:	CA
NPM Candidate:	Yes	State Fac ID:	-
Is Wholesaler:	No	Sub Quarter:	4
Submission Year:	2013	Validity Ind:	No
Submission Yr Qtr:	2013Q4		

--Details--

Treatment ID:	-
Treatment Process Code:	-
Treatment Process:	-
Treatment Objective Code:	-
Treatment Objective:	-
Treatment Plant City:	-
Treatment Plant State:	-
Treatment Plant Addr 1:	-
Treatment Plant Addr 2:	-
Treatment Plant Zip Code:	-
Treatment Comments:	-

Map Key	Direction	Distance (mi)	Distance (ft)	Elevation (ft)	DB
2	NE	0.48	2,539.22	830.34	SDWIS

PWS ID:	CA1910124	Pop Cat 11:	100,001-250,000
Facility ID:	23	Pop Cat 11 Cd:	8
Facility Name:	WOODBURY	Pop Cat 2:	10,000+
EPA Region Code:	09	Pop Cat 2 Cd:	2
EPA Region:	Region 9	Pop Cat 3:	3,301-50,000
Season Begin Date:	-	Pop Cat 3 Cd:	3
Season End Date:	-	Pop Cat 4:	100K+
Deactivation Date:	-	Pop Cat 4 Cd:	4
Fac Deactvtn Dt:	-	Pop Cat 5:	>100,000
First Rptd Dt:	22-MAR-79	Pop Cat 5 Cd:	5
Last Rptd Date:	18-DEC-13	ORG Name:	KWAN, SHAN
Primacy Agency:	California	Admin Name:	KWAN, SHAN
Is Source Ind:	Yes	Phone No:	626-744-4416
Facility Type Cd:	WL	Phone Ext No:	-
Facility Type Desc:	Well	Alt Phone No:	-
Activity Status Cd:	A	Fax No:	626-744-4670
Activity Status:	Active	Email Addr:	SKWAN@CITYOFPASADENA.NE T
Availability Code:	P	Avlblty Desc:	Permanent
Water Type Code:	GW	Wtr Tp Desc:	Ground water
DBPR Schd Ctg Cd:	-	DBPR Schd Ctg:	-
Facility Activity Cd:	A	Fac Activity:	Active
Filtrtn Status Cd:	-	Filt Stat Desc:	-

Wells and Additional Sources Detail Report

GW or SW Code:	SW	GW or SS:	Surface water
LT2 Sch Ctgr Cd:	-	LT2 Sched Ctg:	-
Owner Type Code:	L	Owner Type:	Local government
PWS Type Code:	CWS	PWS Type:	Community water system
Primcy Agency Cd:	CA	Primacy Type:	State
Primary Source Cd:	SW	Primary Srce:	Surface water
Seller Treatmnt Cd:	-	Seller Trt Dsc:	-
Submsn Status Cd:	Y	Sub Stat Dsc:	Unreported
Subms Sts Cd Vio:	U	Pop Srvd Cnt:	161,259
Is Grant Eligible:	Yes	Srv Cnctn Cnt:	37355
Outstndng Perfrm:	-	Seller PWSID:	-
Outstndng Perf Dt:	-	Slr PWS Nm:	-
Schl or Dycare:	No	CDS ID:	-
Source Treated Ind:	U	Country Code:	US
Src Wtr Protected:	-	Cntry Nm BTP:	-
Src Wtr Prot Dt:	-	State Code:	CA
NPM Candidate:	Yes	State Fac ID:	-
Is Wholesaler:	No	Sub Quarter:	4
Submission Year:	2013	Validity Ind:	No
Submission Yr Qtr:	2013Q4		

--Details--

Treatment ID:	-
Treatment Process Code:	-
Treatment Process:	-
Treatment Objective Code:	-
Treatment Objective:	-
Treatment Plant City:	-
Treatment Plant State:	-
Treatment Plant Addr 1:	-
Treatment Plant Addr 2:	-
Treatment Plant Zip Code:	-
Treatment Comments:	-

Map Key	Direction	Distance (mi)	Distance (ft)	Elevation (ft)	DB
2	NE	0.48	2,539.22	830.34	SDWIS

PWS ID:	CA1910124	Pop Cat 11:	100,001-250,000
Facility ID:	CA1910124041	Pop Cat 11 Cd:	8
Facility Name:	GARFIELD - CHLORINATION	Pop Cat 2:	10,000+
EPA Region Code:	09	Pop Cat 2 Cd:	2
EPA Region:	Region 9	Pop Cat 3:	3,301-50,000
Season Begin Date:	-	Pop Cat 3 Cd:	3
Season End Date:	-	Pop Cat 4:	100K+
Deactivation Date:	-	Pop Cat 4 Cd:	4
Fac Deactvtn Dt:	-	Pop Cat 5:	>100,000

Wells and Additional Sources Detail Report

First Rptd Dt:	22-MAR-79	Pop Cat 5 Cd:	5
Last Rptd Date:	18-DEC-13	ORG Name:	KWAN, SHAN
Primacy Agency:	California	Admin Name:	KWAN, SHAN
Is Source Ind:	No	Phone No:	626-744-4416
Facility Type Cd:	TP	Phone Ext No:	-
Facility Type Desc:	Treatment Plant	Alt Phone No:	-
Activity Status Cd:	A	Fax No:	626-744-4670
Activity Status:	Active	Email Addr:	SKWAN@CITYOFPASADENA.NE T
Availability Code:	-	Avlblty Desc:	-
Water Type Code:	-	Wtr Tp Desc:	-
DBPR Schd Ctg Cd:	-	DBPR Schd Ctg:	-
Facility Activity Cd:	A	Fac Activity:	Active
Filtrtn Status Cd:	-	Filt Stat Desc:	-
GW or SW Code:	SW	GW or SS:	Surface water
LT2 Sch Ctgry Cd:	-	LT2 Sched Ctg:	-
Owner Type Code:	L	Owner Type:	Local government
PWS Type Code:	CWS	PWS Type:	Community water system
Primcy Agency Cd:	CA	Primacy Type:	State
Primary Source Cd:	SW	Primary Srce:	Surface water
Seller Treatmnt Cd:	-	Seller Trt Dsc:	-
Submsn Status Cd:	Y	Sub Stat Dsc:	Unreported
Subms Sts Cd Vio:	U	Pop Srvd Cnt:	161,259
Is Grant Eligible:	Yes	Srv Cnctn Cnt:	37355
Outstndng Perfrm:	-	Seller PWSID:	-
Outstndng Perf Dt:	-	Sllr PWS Nm:	-
Schl or Dycare:	No	CDS ID:	-
Source Treated Ind:	-	Country Code:	US
Src Wtr Protected:	-	Cntry Nm BTP:	-
Src Wtr Prot Dt:	-	State Code:	CA
NPM Candidate:	Yes	State Fac ID:	-
Is Wholesaler:	No	Sub Quarter:	4
Submission Year:	2013	Validity Ind:	No
Submission Yr Qtr:	2013Q4		

--Details--

Treatment ID:	-
Treatment Process Code:	-
Treatment Process:	-
Treatment Objective Code:	-
Treatment Objective:	-
Treatment Plant City:	-
Treatment Plant State:	-
Treatment Plant Addr 1:	-
Treatment Plant Addr 2:	-
Treatment Plant Zip Code:	-
Treatment Comments:	-

Wells and Additional Sources Detail Report

Map Key	Direction	Distance (mi)	Distance (ft)	Elevation (ft)	DB
2	NE	0.48	2,539.22	830.34	SDWIS

PWS ID:	CA1910124	Pop Cat 11:	100,001-250,000
Facility ID:	3116	Pop Cat 11 Cd:	8
Facility Name:	WOODBURY - CHLORINATION	Pop Cat 2:	10,000+
EPA Region Code:	09	Pop Cat 2 Cd:	2
EPA Region:	Region 9	Pop Cat 3:	3,301-50,000
Season Begin Date:	-	Pop Cat 3 Cd:	3
Season End Date:	-	Pop Cat 4:	100K+
Deactivation Date:	-	Pop Cat 4 Cd:	4
Fac Deactvtn Dt:	-	Pop Cat 5:	>100,000
First Rptd Dt:	22-MAR-79	Pop Cat 5 Cd:	5
Last Rptd Date:	01-APR-16	ORG Name:	KWAN, SHAN
Primacy Agency:	California	Admin Name:	KWAN, SHAN
Is Source Ind:	No	Phone No:	626-744-4416
Facility Type Cd:	TP	Phone Ext No:	-
Facility Type Desc:	Treatment Plant	Alt Phone No:	-
Activity Status Cd:	A	Fax No:	626-744-4670
Activity Status:	Active	Email Addr:	SKWAN@CITYOFPASADENA.NE T
Availability Code:	-	Avlblty Desc:	-
Water Type Code:	-	Wtr Tp Desc:	-
DBPR Schd Ctg Cd:	-	DBPR Schd Ctg:	-
Facility Activity Cd:	A	Fac Activity:	Active
Filtrtn Status Cd:	-	Filt Stat Desc:	-
GW or SW Code:	SW	GW or SS:	Surface water
LT2 Sch Ctgry Cd:	-	LT2 Sched Ctg:	-
Owner Type Code:	L	Owner Type:	Local government
PWS Type Code:	CWS	PWS Type:	Community water system
Primcy Agency Cd:	CA	Primacy Type:	State
Primary Source Cd:	SWP	Primary Srce:	Surface water purchased
Seller Treatmnt Cd:	-	Seller Trt Dsc:	-
Submsn Status Cd:	Y	Sub Stat Dsc:	Reported and accepted
Subms Sts Cd Vio:	Y	Pop Srvd Cnt:	165,740
Is Grant Eligible:	Yes	Srv Cnctn Cnt:	36314
Outstndng Perfrm:	-	Seller PWSID:	-
Outstndng Perf Dt:	-	Sllr PWS Nm:	-
Schl or Dycare:	No	CDS ID:	-
Source Treated Ind:	-	Country Code:	US
Src Wtr Protected:	-	Cntry Nm BTP:	-
Src Wtr Prot Dt:	-	State Code:	CA
NPM Candidate:	Yes	State Fac ID:	044
Is Wholesaler:	No	Sub Quarter:	1
Submission Year:	2016	Validity Ind:	Yes
Submission Yr Qtr:	2016Q1		

Wells and Additional Sources Detail Report

--Details--

Treatment ID: 7406
 Treatment Process Code: 401
 Treatment Process: Gaseous Chlorination, Post
 Treatment Objective Code: D
 Treatment Objective: Disinfection
 Treatment Plant City: -
 Treatment Plant State: -
 Treatment Plant Addr 1: -
 Treatment Plant Addr 2: -
 Treatment Plant Zip Code: -
 Treatment Comments: GASEOUS CHLORINATION, POST

Map Key	Direction	Distance (mi)	Distance (ft)	Elevation (ft)	DB
2	NE	0.48	2,539.22	830.34	SDWIS

PWS ID:	CA1910124	Pop Cat 11:	100,001-250,000
Facility ID:	CA1910124020	Pop Cat 11 Cd:	8
Facility Name:	VILLA	Pop Cat 2:	10,000+
EPA Region Code:	09	Pop Cat 2 Cd:	2
EPA Region:	Region 9	Pop Cat 3:	3,301-50,000
Season Begin Date:	-	Pop Cat 3 Cd:	3
Season End Date:	-	Pop Cat 4:	100K+
Deactivation Date:	-	Pop Cat 4 Cd:	4
Fac Deactvtn Dt:	-	Pop Cat 5:	>100,000
First Rptd Dt:	22-MAR-79	Pop Cat 5 Cd:	5
Last Rptd Date:	18-DEC-13	ORG Name:	KWAN, SHAN
Primacy Agency:	California	Admin Name:	KWAN, SHAN
Is Source Ind:	Yes	Phone No:	626-744-4416
Facility Type Cd:	WL	Phone Ext No:	-
Facility Type Desc:	Well	Alt Phone No:	-
Activity Status Cd:	A	Fax No:	626-744-4670
Activity Status:	Active	Email Addr:	SKWAN@CITYOFPASADENA.NE T
Availability Code:	P	Avlblty Desc:	Permanent
Water Type Code:	GW	Wtr Tp Desc:	Ground water
DBPR Schd Ctg Cd:	-	DBPR Schd Ctg:	-
Facility Activity Cd:	A	Fac Activity:	Active
Filtrtn Status Cd:	-	Filt Stat Desc:	-
GW or SW Code:	SW	GW or SS:	Surface water
LT2 Sch Ctgry Cd:	-	LT2 Sched Ctg:	-
Owner Type Code:	L	Owner Type:	Local government
PWS Type Code:	CWS	PWS Type:	Community water system
Primcy Agency Cd:	CA	Primacy Type:	State
Primary Source Cd:	SW	Primary Srce:	Surface water
Seller Treatmnt Cd:	-	Seller Trt Dsc:	-
Submsn Status Cd:	Y	Sub Stat Dsc:	Unreported

Wells and Additional Sources Detail Report

Subms Sts Cd Vio:	U	Pop Srvd Cnt:	161,259
Is Grant Eligible:	Yes	Srv Cnctn Cnt:	37355
Outstndng Perfm:	-	Seller PWSID:	-
Outstndng Perf Dt:	-	Sllr PWS Nm:	-
Schl or Dycare:	No	CDS ID:	-
Source Treated Ind:	-	Country Code:	US
Src Wtr Protected:	-	Cntry Nm BTP:	-
Src Wtr Prot Dt:	-	State Code:	CA
NPM Candidate:	Yes	State Fac ID:	-
Is Wholesaler:	No	Sub Quarter:	4
Submission Year:	2013	Validity Ind:	No
Submission Yr Qtr:	2013Q4		

--Details--

Treatment ID: -
 Treatment Process Code: -
 Treatment Process: -
 Treatment Objective Code: -
 Treatment Objective: -
 Treatment Plant City: -
 Treatment Plant State: -
 Treatment Plant Addr 1: -
 Treatment Plant Addr 2: -
 Treatment Plant Zip Code: -
 Treatment Comments: -

Map Key	Direction	Distance (mi)	Distance (ft)	Elevation (ft)	DB
2	NE	0.48	2,539.22	830.34	SDWIS

PWS ID:	CA1910124	Pop Cat 11:	100,001-250,000
Facility ID:	28399	Pop Cat 11 Cd:	8
Facility Name:	EATON CANYON STREAM - RAW - INACTIVE	Pop Cat 2:	10,000+
EPA Region Code:	09	Pop Cat 2 Cd:	2
EPA Region:	Region 9	Pop Cat 3:	3,301-50,000
Season Begin Date:	-	Pop Cat 3 Cd:	3
Season End Date:	-	Pop Cat 4:	100K+
Deactivation Date:	-	Pop Cat 4 Cd:	4
Fac Deactvtn Dt:	01-JUL-95	Pop Cat 5:	>100,000
First Rptd Dt:	22-MAR-79	Pop Cat 5 Cd:	5
Last Rptd Date:	01-APR-16	ORG Name:	KWAN, SHAN
Primacy Agency:	California	Admin Name:	KWAN, SHAN
Is Source Ind:	Yes	Phone No:	626-744-4416
Facility Type Cd:	IN	Phone Ext No:	-
Facility Type Desc:	Intake	Alt Phone No:	-
Activity Status Cd:	A	Fax No:	626-744-4670
Activity Status:	Active	Email Addr:	SKWAN@CITYOFPASADENA.NE

Wells and Additional Sources Detail Report

Availability Code:	O	Avlblty Desc:	T
Water Type Code:	SW	Wtr Tp Desc:	Other
DBPR Schd Ctg Cd:	-	DBPR Schd Ctg:	Surface water
Facility Activity Cd:	I	Fac Activity:	-
Filtrtn Status Cd:	-	Filt Stat Desc:	Inactive
GW or SW Code:	SW	GW or SS:	-
LT2 Sch Ctgry Cd:	-	LT2 Sched Ctg:	Surface water
Owner Type Code:	L	Owner Type:	-
PWS Type Code:	CWS	PWS Type:	Local government
Primcy Agency Cd:	CA	Primacy Type:	Community water system
Primary Source Cd:	SWP	Primary Srce:	State
Seller Treatmnt Cd:	-	Seller Trt Dsc:	Surface water purchased
Submsn Status Cd:	Y	Sub Stat Dsc:	-
Subms Sts Cd Vio:	Y	Pop Srvd Cnt:	Reported and accepted
Is Grant Eligible:	Yes	Srv Cnctn Cnt:	165,740
Outstndng Perfrm:	-	Seller PWSID:	36314
Outstndng Perf Dt:	-	Sllr PWS Nm:	-
Schl or Dycare:	No	CDS ID:	-
Source Treated Ind:	-	Country Code:	US
Src Wtr Protected:	-	Cntry Nm BTP:	-
Src Wtr Prot Dt:	-	State Code:	CA
NPM Candidate:	Yes	State Fac ID:	008
Is Wholesaler:	No	Sub Quarter:	1
Submission Year:	2016	Validity Ind:	Yes
Submission Yr Qtr:	2016Q1		

--Details--

Treatment ID:	-
Treatment Process Code:	-
Treatment Process:	-
Treatment Objective Code:	-
Treatment Objective:	-
Treatment Plant City:	-
Treatment Plant State:	-
Treatment Plant Addr 1:	-
Treatment Plant Addr 2:	-
Treatment Plant Zip Code:	-
Treatment Comments:	-

Map Key	Direction	Distance (mi)	Distance (ft)	Elevation (ft)	DB
2	NE	0.48	2,539.22	830.34	SDWIS

PWS ID:	CA1910435	Pop Cat 11:	<=100
Facility ID:	1	Pop Cat 11 Cd:	1
Facility Name:	STREAM	Pop Cat 2:	<10,000

Wells and Additional Sources Detail Report

EPA Region Code:	09	Pop Cat 2 Cd:	1
EPA Region:	Region 9	Pop Cat 3:	<=3300
Season Begin Date:	01-01	Pop Cat 3 Cd:	1
Season End Date:	12-31	Pop Cat 4:	<10K
Deactivation Date:	01-NOV-93	Pop Cat 4 Cd:	1
Fac Deactivtn Dt:	01-NOV-93	Pop Cat 5:	<=500
First Rptd Dt:	22-MAR-79	Pop Cat 5 Cd:	1
Last Rptd Date:	24-JUL-95	ORG Name:	-
Primacy Agency:	California	Admin Name:	USFS ANGELES NF
Is Source Ind:	Yes	Phone No:	-
Facility Type Cd:	IN	Phone Ext No:	-
Facility Type Desc:	Intake	Alt Phone No:	-
Activity Status Cd:	I	Fax No:	-
Activity Status:	Inactive	Email Addr:	-
Availability Code:	P	Avlblty Desc:	Permanent
Water Type Code:	SW	Wtr Tp Desc:	Surface water
DBPR Schd Ctg Cd:	-	DBPR Schd Ctg:	-
Facility Activity Cd:	I	Fac Activity:	Inactive
Filtrtn Status Cd:	-	Filt Stat Desc:	-
GW or SW Code:	SW	GW or SS:	Surface water
LT2 Sch Ctgy Cd:	-	LT2 Sched Ctg:	-
Owner Type Code:	F	Owner Type:	Federal government
PWS Type Code:	TNCWS	PWS Type:	Transient non-community system
Primcy Agency Cd:	CA	Primacy Type:	State
Primary Source Cd:	SW	Primary Srce:	Surface water
Seller Treatmnt Cd:	-	Seller Trt Dsc:	-
Submsn Status Cd:	Y	Sub Stat Dsc:	Reported and accepted
Subms Sts Cd Vio:	Y	Pop Srvd Cnt:	25
Is Grant Eligible:	No	Srv Cnctn Cnt:	0
Outstndng Perfrm:	-	Seller PWSID:	-
Outstndng Perf Dt:	-	Sllr PWS Nm:	-
Schl or Dycare:	No	CDS ID:	-
Source Treated Ind:	Y	Country Code:	US
Src Wtr Protected:	-	Cntry Nm BTP:	-
Src Wtr Prot Dt:	-	State Code:	CA
NPM Candidate:	No	State Fac ID:	-
Is Wholesaler:	No	Sub Quarter:	1
Submission Year:	2016	Validity Ind:	Yes
Submission Yr Qtr:	2016Q1		

--Details--

Treatment ID:	-
Treatment Process Code:	-
Treatment Process:	-
Treatment Objective Code:	-
Treatment Objective:	-
Treatment Plant City:	-

Wells and Additional Sources Detail Report

Treatment Plant State: -
 Treatment Plant Addr 1: -
 Treatment Plant Addr 2: -
 Treatment Plant Zip Code: -
 Treatment Comments: -

Map Key	Direction	Distance (mi)	Distance (ft)	Elevation (ft)	DB
2	NE	0.48	2,539.22	830.34	SDWIS

PWS ID:	CA1910124	Pop Cat 11:	100,001-250,000
Facility ID:	CA1910124043	Pop Cat 11 Cd:	8
Facility Name:	VILLA - CHLORINATION	Pop Cat 2:	10,000+
EPA Region Code:	09	Pop Cat 2 Cd:	2
EPA Region:	Region 9	Pop Cat 3:	3,301-50,000
Season Begin Date:	-	Pop Cat 3 Cd:	3
Season End Date:	-	Pop Cat 4:	100K+
Deactivation Date:	-	Pop Cat 4 Cd:	4
Fac Deactvtn Dt:	-	Pop Cat 5:	>100,000
First Rptd Dt:	22-MAR-79	Pop Cat 5 Cd:	5
Last Rptd Date:	18-DEC-13	ORG Name:	KWAN, SHAN
Primacy Agency:	California	Admin Name:	KWAN, SHAN
Is Source Ind:	No	Phone No:	626-744-4416
Facility Type Cd:	TP	Phone Ext No:	-
Facility Type Desc:	Treatment Plant	Alt Phone No:	-
Activity Status Cd:	A	Fax No:	626-744-4670
Activity Status:	Active	Email Addr:	SKWAN@CITYOFPASADENA.NE T
Availability Code:	-	Avlblty Desc:	-
Water Type Code:	-	Wtr Tp Desc:	-
DBPR Schd Ctg Cd:	-	DBPR Schd Ctg:	-
Facility Activity Cd:	A	Fac Activity:	Active
Filtrtn Status Cd:	-	Filt Stat Desc:	-
GW or SW Code:	SW	GW or SS:	Surface water
LT2 Sch Ctgry Cd:	-	LT2 Sched Ctg:	-
Owner Type Code:	L	Owner Type:	Local government
PWS Type Code:	CWS	PWS Type:	Community water system
Primcy Agency Cd:	CA	Primacy Type:	State
Primary Source Cd:	SW	Primary Srce:	Surface water
Seller Treatmnt Cd:	-	Seller Trt Dsc:	-
Submsn Status Cd:	Y	Sub Stat Dsc:	Unreported
Subms Sts Cd Vio:	U	Pop Srvd Cnt:	161,259
Is Grant Eligible:	Yes	Srv Cnctn Cnt:	37355
Outstndng Perfrm:	-	Seller PWSID:	-
Outstndng Perf Dt:	-	Slir PWS Nm:	-
Schl or Dycare:	No	CDS ID:	-
Source Treated Ind:	-	Country Code:	US
Src Wtr Protected:	-	Cntry Nm BTP:	-

Wells and Additional Sources Detail Report

Src Wtr Prot Dt: -	State Code: CA
NPM Candidate: Yes	State Fac ID: -
Is Wholesaler: No	Sub Quarter: 4
Submission Year: 2013	Validity Ind: No
Submission Yr Qtr: 2013Q4	

--Details--

Treatment ID: -
 Treatment Process Code: -
 Treatment Process: -
 Treatment Objective Code: -
 Treatment Objective: -
 Treatment Plant City: -
 Treatment Plant State: -
 Treatment Plant Addr 1: -
 Treatment Plant Addr 2: -
 Treatment Plant Zip Code: -
 Treatment Comments: -

Map Key	Direction	Distance (mi)	Distance (ft)	Elevation (ft)	DB
2	NE	0.48	2,539.22	830.34	SDWIS

PWS ID: CA1910124	Pop Cat 11: 100,001-250,000
Facility ID: 20323	Pop Cat 11 Cd: 8
Facility Name: WELL 52	Pop Cat 2: 10,000+
EPA Region Code: 09	Pop Cat 2 Cd: 2
EPA Region: Region 9	Pop Cat 3: 3,301-50,000
Season Begin Date: -	Pop Cat 3 Cd: 3
Season End Date: -	Pop Cat 4: 100K+
Deactivation Date: -	Pop Cat 4 Cd: 4
Fac Deactvtn Dt: -	Pop Cat 5: >100,000
First Rptd Dt: 22-MAR-79	Pop Cat 5 Cd: 5
Last Rptd Date: 01-APR-16	ORG Name: KWAN, SHAN
Primacy Agency: California	Admin Name: KWAN, SHAN
Is Source Ind: Yes	Phone No: 626-744-4416
Facility Type Cd: WL	Phone Ext No: -
Facility Type Desc: Well	Alt Phone No: -
Activity Status Cd: A	Fax No: 626-744-4670
Activity Status: Active	Email Addr: SKWAN@CITYOFPASADENA.NET
Availability Code: P	Avlblty Desc: Permanent
Water Type Code: GW	Wtr Tp Desc: Ground water
DBPR Schd Ctg Cd: -	DBPR Schd Ctg: -
Facility Activity Cd: A	Fac Activity: Active
Filtrtn Status Cd: -	Filt Stat Desc: -
GW or SW Code: SW	GW or SS: Surface water
LT2 Sch Ctgy Cd: -	LT2 Sched Ctg: -

Wells and Additional Sources Detail Report

Owner Type Code:	L	Owner Type:	Local government
PWS Type Code:	CWS	PWS Type:	Community water system
Primcy Agency Cd:	CA	Primacy Type:	State
Primary Source Cd:	SWP	Primary Srce:	Surface water purchased
Seller Treatmnt Cd:	-	Seller Trt Dsc:	-
Submsn Status Cd:	Y	Sub Stat Dsc:	Reported and accepted
Subms Sts Cd Vio:	Y	Pop Srvd Cnt:	165,740
Is Grant Eligible:	Yes	Srv Cnctn Cnt:	36314
Outstndng Perfrm:	-	Seller PWSID:	-
Outstndng Perf Dt:	-	Slr PWS Nm:	-
Schl or Dycare:	No	CDS ID:	-
Source Treated Ind:	Y	Country Code:	US
Src Wtr Protected:	-	Cntry Nm BTP:	-
Src Wtr Prot Dt:	-	State Code:	CA
NPM Candidate:	Yes	State Fac ID:	021
Is Wholesaler:	No	Sub Quarter:	1
Submission Year:	2016	Validity Ind:	No
Submission Yr Qtr:	2016Q1		

--Details--

Treatment ID: -
 Treatment Process Code: -
 Treatment Process: -
 Treatment Objective Code: -
 Treatment Objective: -
 Treatment Plant City: -
 Treatment Plant State: -
 Treatment Plant Addr 1: -
 Treatment Plant Addr 2: -
 Treatment Plant Zip Code: -
 Treatment Comments: -

Map Key	Direction	Distance (mi)	Distance (ft)	Elevation (ft)	DB
2	NE	0.48	2,539.22	830.34	SDWIS

PWS ID:	CA1910124	Pop Cat 11:	100,001-250,000
Facility ID:	9306	Pop Cat 11 Cd:	8
Facility Name:	GARFIELD	Pop Cat 2:	10,000+
EPA Region Code:	09	Pop Cat 2 Cd:	2
EPA Region:	Region 9	Pop Cat 3:	3,301-50,000
Season Begin Date:	-	Pop Cat 3 Cd:	3
Season End Date:	-	Pop Cat 4:	100K+
Deactivation Date:	-	Pop Cat 4 Cd:	4
Fac Deactvtn Dt:	-	Pop Cat 5:	>100,000
First Rptd Dt:	22-MAR-79	Pop Cat 5 Cd:	5
Last Rptd Date:	01-APR-16	ORG Name:	KWAN, SHAN

Wells and Additional Sources Detail Report

Primacy Agency:	California	Admin Name:	KWAN, SHAN
Is Source Ind:	Yes	Phone No:	626-744-4416
Facility Type Cd:	WL	Phone Ext No:	-
Facility Type Desc:	Well	Alt Phone No:	-
Activity Status Cd:	A	Fax No:	626-744-4670
Activity Status:	Active	Email Addr:	SKWAN@CITYOFPASADENA.NE T
Availability Code:	P	Avlblty Desc:	Permanent
Water Type Code:	GW	Wtr Tp Desc:	Ground water
DBPR Schd Ctg Cd:	-	DBPR Schd Ctg:	-
Facility Activity Cd:	A	Fac Activity:	Active
Filtrtn Status Cd:	-	Filt Stat Desc:	-
GW or SW Code:	SW	GW or SS:	Surface water
LT2 Sch Ctgry Cd:	-	LT2 Sched Ctg:	-
Owner Type Code:	L	Owner Type:	Local government
PWS Type Code:	CWS	PWS Type:	Community water system
Primcy Agency Cd:	CA	Primacy Type:	State
Primary Source Cd:	SWP	Primary Srce:	Surface water purchased
Seller Treatmnt Cd:	-	Seller Trt Dsc:	-
Submsn Status Cd:	Y	Sub Stat Dsc:	Reported and accepted
Subms Sts Cd Vio:	Y	Pop Srvd Cnt:	165,740
Is Grant Eligible:	Yes	Srv Cnctn Cnt:	36314
Outstndng Perfrm:	-	Seller PWSID:	-
Outstndng Perf Dt:	-	Slr PWS Nm:	-
Schl or Dycare:	No	CDS ID:	-
Source Treated Ind:	Y	Country Code:	US
Src Wtr Protected:	-	Cntry Nm BTP:	-
Src Wtr Prot Dt:	-	State Code:	CA
NPM Candidate:	Yes	State Fac ID:	010
Is Wholesaler:	No	Sub Quarter:	1
Submission Year:	2016	Validity Ind:	Yes
Submission Yr Qtr:	2016Q1		

--Details--

Treatment ID:	-
Treatment Process Code:	-
Treatment Process:	-
Treatment Objective Code:	-
Treatment Objective:	-
Treatment Plant City:	-
Treatment Plant State:	-
Treatment Plant Addr 1:	-
Treatment Plant Addr 2:	-
Treatment Plant Zip Code:	-
Treatment Comments:	-

Map Key	Direction	Distance (mi)	Distance (ft)	Elevation (ft)	DB
----------------	------------------	----------------------	----------------------	-----------------------	-----------

Wells and Additional Sources Detail Report

2	NE	0.48	2,539.22	830.34	SDWIS
PWS ID:	CA1910124	Pop Cat 11:	100,001-250,000		
Facility ID:	CA1910124044	Pop Cat 11 Cd:	8		
Facility Name:	WOODBURY - CHLORINATION	Pop Cat 2:	10,000+		
EPA Region Code:	09	Pop Cat 2 Cd:	2		
EPA Region:	Region 9	Pop Cat 3:	3,301-50,000		
Season Begin Date:	-	Pop Cat 3 Cd:	3		
Season End Date:	-	Pop Cat 4:	100K+		
Deactivation Date:	-	Pop Cat 4 Cd:	4		
Fac Deactvtn Dt:	-	Pop Cat 5:	>100,000		
First Rptd Dt:	22-MAR-79	Pop Cat 5 Cd:	5		
Last Rptd Date:	18-DEC-13	ORG Name:	KWAN, SHAN		
Primacy Agency:	California	Admin Name:	KWAN, SHAN		
Is Source Ind:	No	Phone No:	626-744-4416		
Facility Type Cd:	TP	Phone Ext No:	-		
Facility Type Desc:	Treatment Plant	Alt Phone No:	-		
Activity Status Cd:	A	Fax No:	626-744-4670		
Activity Status:	Active	Email Addr:	SKWAN@CITYOFPASADENA.NE T		
Availability Code:	-	Avlblty Desc:	-		
Water Type Code:	-	Wtr Tp Desc:	-		
DBPR Schd Ctg Cd:	-	DBPR Schd Ctg:	-		
Facility Activity Cd:	A	Fac Activity:	Active		
Filtrtn Status Cd:	-	Filt Stat Desc:	-		
GW or SW Code:	SW	GW or SS:	Surface water		
LT2 Sch Ctgr Cd:	-	LT2 Sched Ctg:	-		
Owner Type Code:	L	Owner Type:	Local government		
PWS Type Code:	CWS	PWS Type:	Community water system		
Primcy Agency Cd:	CA	Primacy Type:	State		
Primary Source Cd:	SW	Primary Srce:	Surface water		
Seller Treatmnt Cd:	-	Seller Trt Dsc:	-		
Submsn Status Cd:	Y	Sub Stat Dsc:	Unreported		
Subms Sts Cd Vio:	U	Pop Srvd Cnt:	161,259		
Is Grant Eligible:	Yes	Srv Cnctn Cnt:	37355		
Outstndng Perfrm:	-	Seller PWSID:	-		
Outstndng Perf Dt:	-	Slr PWS Nm:	-		
Schl or Dycare:	No	CDS ID:	-		
Source Treated Ind:	-	Country Code:	US		
Src Wtr Protected:	-	Cntry Nm BTP:	-		
Src Wtr Prot Dt:	-	State Code:	CA		
NPM Candidate:	Yes	State Fac ID:	-		
Is Wholesaler:	No	Sub Quarter:	4		
Submission Year:	2013	Validity Ind:	No		
Submission Yr Qtr:	2013Q4				

--Details--

Wells and Additional Sources Detail Report

Treatment ID: -
 Treatment Process Code: -
 Treatment Process: -
 Treatment Objective Code: -
 Treatment Objective: -
 Treatment Plant City: -
 Treatment Plant State: -
 Treatment Plant Addr 1: -
 Treatment Plant Addr 2: -
 Treatment Plant Zip Code: -
 Treatment Comments: -

Map Key	Direction	Distance (mi)	Distance (ft)	Elevation (ft)	DB
2	NE	0.48	2,539.22	830.34	SDWIS

PWS ID:	CA1910124	Pop Cat 11:	100,001-250,000
Facility ID:	53621	Pop Cat 11 Cd:	8
Facility Name:	MHTS-TREATED EFFL. BEFORE DISINFECTION	Pop Cat 2:	10,000+
EPA Region Code:	09	Pop Cat 2 Cd:	2
EPA Region:	Region 9	Pop Cat 3:	3,301-50,000
Season Begin Date:	-	Pop Cat 3 Cd:	3
Season End Date:	-	Pop Cat 4:	100K+
Deactivation Date:	-	Pop Cat 4 Cd:	4
Fac Deactvtn Dt:	-	Pop Cat 5:	>100,000
First Rptd Dt:	22-MAR-79	Pop Cat 5 Cd:	5
Last Rptd Date:	01-APR-16	ORG Name:	KWAN, SHAN
Primacy Agency:	California	Admin Name:	KWAN, SHAN
Is Source Ind:	No	Phone No:	626-744-4416
Facility Type Cd:	TP	Phone Ext No:	-
Facility Type Desc:	Treatment Plant	Alt Phone No:	-
Activity Status Cd:	A	Fax No:	626-744-4670
Activity Status:	Active	Email Addr:	SKWAN@CITYOFPASADENA.NE T
Availability Code:	-	Avlblty Desc:	-
Water Type Code:	-	Wtr Tp Desc:	-
DBPR Schd Ctg Cd:	-	DBPR Schd Ctg:	-
Facility Activity Cd:	A	Fac Activity:	Active
Filtrtn Status Cd:	-	Filt Stat Desc:	-
GW or SW Code:	SW	GW or SS:	Surface water
LT2 Sch Ctgy Cd:	-	LT2 Sched Ctg:	-
Owner Type Code:	L	Owner Type:	Local government
PWS Type Code:	CWS	PWS Type:	Community water system
Primcy Agency Cd:	CA	Primacy Type:	State
Primary Source Cd:	SWP	Primary Srce:	Surface water purchased
Seller Treatmnt Cd:	-	Seller Trt Dsc:	-
Submsn Status Cd:	Y	Sub Stat Dsc:	Reported and accepted

Wells and Additional Sources Detail Report

Subms Sts Cd Vio:	Y	Pop Srvd Cnt:	165,740
Is Grant Eligible:	Yes	Srvc Cnctn Cnt:	36314
Outstndng Perfm:	-	Seller PWSID:	-
Outstndng Perf Dt:	-	Sllr PWS Nm:	-
Schl or Dycare:	No	CDS ID:	-
Source Treated Ind:	-	Country Code:	US
Src Wtr Protected:	-	Cntry Nm BTP:	-
Src Wtr Prot Dt:	-	State Code:	CA
NPM Candidate:	Yes	State Fac ID:	050
Is Wholesaler:	No	Sub Quarter:	1
Submission Year:	2016	Validity Ind:	No
Submission Yr Qtr:	2016Q1		

--Details--

Treatment ID:	11686
Treatment Process Code:	460
Treatment Process:	Ion Exchange
Treatment Objective Code:	I
Treatment Objective:	Inorganics removal
Treatment Plant City:	-
Treatment Plant State:	-
Treatment Plant Addr 1:	-
Treatment Plant Addr 2:	-
Treatment Plant Zip Code:	-
Treatment Comments:	ION EXCHANGE

Treatment ID:	11685
Treatment Process Code:	121
Treatment Process:	Activated Carbon, Granular
Treatment Objective Code:	O
Treatment Objective:	Organics removal
Treatment Plant City:	-
Treatment Plant State:	-
Treatment Plant Addr 1:	-
Treatment Plant Addr 2:	-
Treatment Plant Zip Code:	-
Treatment Comments:	ACTIVATED CARBON, GRANULAR

Map Key	Direction	Distance (mi)	Distance (ft)	Elevation (ft)	DB
2	NE	0.48	2,539.22	830.34	SDWIS

PWS ID:	CA1910124	Pop Cat 11:	100,001-250,000
Facility ID:	1	Pop Cat 11 Cd:	8
Facility Name:	ARROYO - INACTIVE	Pop Cat 2:	10,000+
EPA Region Code:	09	Pop Cat 2 Cd:	2
EPA Region:	Region 9	Pop Cat 3:	3,301-50,000

Wells and Additional Sources Detail Report

Season Begin Date: -	Pop Cat 3 Cd: 3
Season End Date: -	Pop Cat 4: 100K+
Deactivation Date: -	Pop Cat 4 Cd: 4
Fac Deactivtn Dt: -	Pop Cat 5: >100,000
First Rptd Dt: 22-MAR-79	Pop Cat 5 Cd: 5
Last Rptd Date: 18-DEC-13	ORG Name: KWAN, SHAN
Primacy Agency: California	Admin Name: KWAN, SHAN
Is Source Ind: Yes	Phone No: 626-744-4416
Facility Type Cd: WL	Phone Ext No: -
Facility Type Desc: Well	Alt Phone No: -
Activity Status Cd: A	Fax No: 626-744-4670
Activity Status: Active	Email Addr: SKWAN@CITYOFPASADENA.NE T
Availability Code: O	Avlblty Desc: Other
Water Type Code: GW	Wtr Tp Desc: Ground water
DBPR Schd Ctg Cd: -	DBPR Schd Ctg: -
Facility Activity Cd: A	Fac Activity: Active
Filtrtn Status Cd: -	Filt Stat Desc: -
GW or SW Code: SW	GW or SS: Surface water
LT2 Sch Ctgy Cd: -	LT2 Sched Ctg: -
Owner Type Code: L	Owner Type: Local government
PWS Type Code: CWS	PWS Type: Community water system
Primcy Agency Cd: CA	Primacy Type: State
Primary Source Cd: SW	Primary Srce: Surface water
Seller Treatmnt Cd: -	Seller Trt Dsc: -
Submsn Status Cd: Y	Sub Stat Dsc: Unreported
Subms Sts Cd Vio: U	Pop Srvd Cnt: 161,259
Is Grant Eligible: Yes	Srv Cnctn Cnt: 37355
Outstndng Perfrm: -	Seller PWSID: -
Outstndng Perf Dt: -	Sllr PWS Nm: -
Schl or Dycare: No	CDS ID: -
Source Treated Ind: U	Country Code: US
Src Wtr Protected: -	Cntry Nm BTP: -
Src Wtr Prot Dt: -	State Code: CA
NPM Candidate: Yes	State Fac ID: -
Is Wholesaler: No	Sub Quarter: 4
Submission Year: 2013	Validity Ind: No
Submission Yr Qtr: 2013Q4	

--Details--

Treatment ID:	-
Treatment Process Code:	-
Treatment Process:	-
Treatment Objective Code:	-
Treatment Objective:	-
Treatment Plant City:	-
Treatment Plant State:	-

Wells and Additional Sources Detail Report

Treatment Plant Addr 1: -
 Treatment Plant Addr 2: -
 Treatment Plant Zip Code: -
 Treatment Comments: -

Map Key	Direction	Distance (mi)	Distance (ft)	Elevation (ft)	DB
2	NE	0.48	2,539.22	830.34	SDWIS

PWS ID:	CA1910124	Pop Cat 11:	100,001-250,000
Facility ID:	5911	Pop Cat 11 Cd:	8
Facility Name:	SUNSET RESERVOIR-A BASIN- NO3 & VOC BLEND	Pop Cat 2:	10,000+
EPA Region Code:	09	Pop Cat 2 Cd:	2
EPA Region:	Region 9	Pop Cat 3:	3,301-50,000
Season Begin Date:	-	Pop Cat 3 Cd:	3
Season End Date:	-	Pop Cat 4:	100K+
Deactivation Date:	-	Pop Cat 4 Cd:	4
Fac Deactvtn Dt:	-	Pop Cat 5:	>100,000
First Rptd Dt:	22-MAR-79	Pop Cat 5 Cd:	5
Last Rptd Date:	01-APR-16	ORG Name:	KWAN, SHAN
Primacy Agency:	California	Admin Name:	KWAN, SHAN
Is Source Ind:	No	Phone No:	626-744-4416
Facility Type Cd:	TP	Phone Ext No:	-
Facility Type Desc:	Treatment Plant	Alt Phone No:	-
Activity Status Cd:	A	Fax No:	626-744-4670
Activity Status:	Active	Email Addr:	SKWAN@CITYOFPASADENA.NE T
Availability Code:	-	Avlblty Desc:	-
Water Type Code:	-	Wtr Tp Desc:	-
DBPR Schd Ctg Cd:	-	DBPR Schd Ctg:	-
Facility Activity Cd:	A	Fac Activity:	Active
Filtrtn Status Cd:	-	Filt Stat Desc:	-
GW or SW Code:	SW	GW or SS:	Surface water
LT2 Sch Ctgry Cd:	-	LT2 Sched Ctg:	-
Owner Type Code:	L	Owner Type:	Local government
PWS Type Code:	CWS	PWS Type:	Community water system
Primcy Agency Cd:	CA	Primacy Type:	State
Primary Source Cd:	SWP	Primary Srce:	Surface water purchased
Seller Treatmnt Cd:	-	Seller Trt Dsc:	-
Submsn Status Cd:	Y	Sub Stat Dsc:	Reported and accepted
Subms Sts Cd Vio:	Y	Pop Srvd Cnt:	165,740
Is Grant Eligible:	Yes	Srv Cnctn Cnt:	36314
Outstndng Perfrm:	-	Seller PWSID:	-
Outstndng Perf Dt:	-	Slr PWS Nm:	-
Schl or Dycare:	No	CDS ID:	-
Source Treated Ind:	-	Country Code:	US
Src Wtr Protected:	-	Cntry Nm BTP:	-
Src Wtr Prot Dt:	-	State Code:	CA

Wells and Additional Sources Detail Report

NPM Candidate:	Yes	State Fac ID:	024
Is Wholesaler:	No	Sub Quarter:	1
Submission Year:	2016	Validity Ind:	Yes
Submission Yr Qtr:	2016Q1		

--Details--

Treatment ID:	7399
Treatment Process Code:	403
Treatment Process:	Gaseous Chlorination, Pre
Treatment Objective Code:	D
Treatment Objective:	Disinfection
Treatment Plant City:	-
Treatment Plant State:	-
Treatment Plant Addr 1:	-
Treatment Plant Addr 2:	-
Treatment Plant Zip Code:	-
Treatment Comments:	GASEOUS CHLORINATION, PRE

Treatment ID:	7398
Treatment Process Code:	600
Treatment Process:	Rapid Mix
Treatment Objective Code:	I
Treatment Objective:	Inorganics removal
Treatment Plant City:	-
Treatment Plant State:	-
Treatment Plant Addr 1:	-
Treatment Plant Addr 2:	-
Treatment Plant Zip Code:	-
Treatment Comments:	RAPID MIX

Map Key	Direction	Distance (mi)	Distance (ft)	Elevation (ft)	DB
2	NE	0.48	2,539.22	830.34	SDWIS

PWS ID:	CA1910442	Pop Cat 11:	<=100
Facility ID:	1	Pop Cat 11 Cd:	1
Facility Name:	SPRING	Pop Cat 2:	<10,000
EPA Region Code:	09	Pop Cat 2 Cd:	1
EPA Region:	Region 9	Pop Cat 3:	<=3300
Season Begin Date:	01-01	Pop Cat 3 Cd:	1
Season End Date:	12-31	Pop Cat 4:	<10K
Deactivation Date:	01-NOV-93	Pop Cat 4 Cd:	1
Fac Deactvtn Dt:	01-NOV-93	Pop Cat 5:	<=500
First Rptd Dt:	22-MAR-79	Pop Cat 5 Cd:	1
Last Rptd Date:	24-JUL-95	ORG Name:	-
Primacy Agency:	California	Admin Name:	USFS ANGELES NF
Is Source Ind:	Yes	Phone No:	-

Wells and Additional Sources Detail Report

Facility Type Cd:	WL	Phone Ext No:	-
Facility Type Desc:	Well	Alt Phone No:	-
Activity Status Cd:	I	Fax No:	-
Activity Status:	Inactive	Email Addr:	-
Availability Code:	P	Avlblty Desc:	Permanent
Water Type Code:	GW	Wtr Tp Desc:	Ground water
DBPR Schd Ctg Cd:	-	DBPR Schd Ctg:	-
Facility Activity Cd:	I	Fac Activity:	Inactive
Filtrtn Status Cd:	-	Filt Stat Desc:	-
GW or SW Code:	GW	GW or SS:	Groundwater
LT2 Sch Ctgry Cd:	-	LT2 Sched Ctg:	-
Owner Type Code:	F	Owner Type:	Federal government
PWS Type Code:	TNCWS	PWS Type:	Transient non-community system
Primcy Agency Cd:	CA	Primacy Type:	State
Primary Source Cd:	GW	Primary Srce:	Ground water
Seller Treatmnt Cd:	-	Seller Trt Dsc:	-
Submsn Status Cd:	Y	Sub Stat Dsc:	Reported and accepted
Subms Sts Cd Vio:	Y	Pop Srvd Cnt:	25
Is Grant Eligible:	No	Svc Cnctn Cnt:	0
Outstndng Perfrm:	-	Seller PWSID:	-
Outstndng Perf Dt:	-	Sllr PWS Nm:	-
Schl or Dycare:	No	CDS ID:	-
Source Treated Ind:	Y	Country Code:	US
Src Wtr Protected:	-	Cntry Nm BTP:	-
Src Wtr Prot Dt:	-	State Code:	CA
NPM Candidate:	No	State Fac ID:	-
Is Wholesaler:	No	Sub Quarter:	1
Submission Year:	2016	Validity Ind:	Yes
Submission Yr Qtr:	2016Q1		

--Details--

Treatment ID:	-
Treatment Process Code:	-
Treatment Process:	-
Treatment Objective Code:	-
Treatment Objective:	-
Treatment Plant City:	-
Treatment Plant State:	-
Treatment Plant Addr 1:	-
Treatment Plant Addr 2:	-
Treatment Plant Zip Code:	-
Treatment Comments:	-

Map Key	Direction	Distance (mi)	Distance (ft)	Elevation (ft)	DB
2	NE	0.48	2,539.22	830.34	SDWIS

Wells and Additional Sources Detail Report

PWS ID:	CA1910124	Pop Cat 11:	100,001-250,000
Facility ID:	CA1910124040	Pop Cat 11 Cd:	8
Facility Name:	EATON WELL - CHLORINATION - STANDBY	Pop Cat 2:	10,000+
EPA Region Code:	09	Pop Cat 2 Cd:	2
EPA Region:	Region 9	Pop Cat 3:	3,301-50,000
Season Begin Date:	-	Pop Cat 3 Cd:	3
Season End Date:	-	Pop Cat 4:	100K+
Deactivation Date:	-	Pop Cat 4 Cd:	4
Fac Deactvtn Dt:	-	Pop Cat 5:	>100,000
First Rptd Dt:	22-MAR-79	Pop Cat 5 Cd:	5
Last Rptd Date:	18-DEC-13	ORG Name:	KWAN, SHAN
Primacy Agency:	California	Admin Name:	KWAN, SHAN
Is Source Ind:	No	Phone No:	626-744-4416
Facility Type Cd:	TP	Phone Ext No:	-
Facility Type Desc:	Treatment Plant	Alt Phone No:	-
Activity Status Cd:	A	Fax No:	626-744-4670
Activity Status:	Active	Email Addr:	SKWAN@CITYOFPASADENA.NE T
Availability Code:	-	Avlblty Desc:	-
Water Type Code:	-	Wtr Tp Desc:	-
DBPR Schd Ctg Cd:	-	DBPR Schd Ctg:	-
Facility Activity Cd:	A	Fac Activity:	Active
Filtrtn Status Cd:	-	Filt Stat Desc:	-
GW or SW Code:	SW	GW or SS:	Surface water
LT2 Sch Ctgr Cd:	-	LT2 Sched Ctg:	-
Owner Type Code:	L	Owner Type:	Local government
PWS Type Code:	CWS	PWS Type:	Community water system
Primcy Agency Cd:	CA	Primacy Type:	State
Primary Source Cd:	SW	Primary Srce:	Surface water
Seller Treatmnt Cd:	-	Seller Trt Dsc:	-
Submsn Status Cd:	Y	Sub Stat Dsc:	Unreported
Subms Sts Cd Vio:	U	Pop Srvd Cnt:	161,259
Is Grant Eligible:	Yes	Srvc Cnctn Cnt:	37355
Outstndng Perfrm:	-	Seller PWSID:	-
Outstndng Perf Dt:	-	Sllr PWS Nm:	-
Schl or Dycare:	No	CDS ID:	-
Source Treated Ind:	-	Country Code:	US
Src Wtr Protected:	-	Cntry Nm BTP:	-
Src Wtr Prot Dt:	-	State Code:	CA
NPM Candidate:	Yes	State Fac ID:	-
Is Wholesaler:	No	Sub Quarter:	4
Submission Year:	2013	Validity Ind:	No
Submission Yr Qtr:	2013Q4		

--Details--

Treatment ID: -
Treatment Process Code: -

Wells and Additional Sources Detail Report

Treatment Process: -
 Treatment Objective Code: -
 Treatment Objective: -
 Treatment Plant City: -
 Treatment Plant State: -
 Treatment Plant Addr 1: -
 Treatment Plant Addr 2: -
 Treatment Plant Zip Code: -
 Treatment Comments: -

Map Key	Direction	Distance (mi)	Distance (ft)	Elevation (ft)	DB
2	NE	0.48	2,539.22	830.34	SDWIS

PWS ID:	CA1910124	Pop Cat 11:	100,001-250,000
Facility ID:	9284	Pop Cat 11 Cd:	8
Facility Name:	BANGHAM	Pop Cat 2:	10,000+
EPA Region Code:	09	Pop Cat 2 Cd:	2
EPA Region:	Region 9	Pop Cat 3:	3,301-50,000
Season Begin Date:	-	Pop Cat 3 Cd:	3
Season End Date:	-	Pop Cat 4:	100K+
Deactivation Date:	-	Pop Cat 4 Cd:	4
Fac Deactvtn Dt:	-	Pop Cat 5:	>100,000
First Rptd Dt:	22-MAR-79	Pop Cat 5 Cd:	5
Last Rptd Date:	01-APR-16	ORG Name:	KWAN, SHAN
Primacy Agency:	California	Admin Name:	KWAN, SHAN
Is Source Ind:	Yes	Phone No:	626-744-4416
Facility Type Cd:	WL	Phone Ext No:	-
Facility Type Desc:	Well	Alt Phone No:	-
Activity Status Cd:	A	Fax No:	626-744-4670
Activity Status:	Active	Email Addr:	SKWAN@CITYOFPASADENA.NE T
Availability Code:	P	Avlblty Desc:	Permanent
Water Type Code:	GW	Wtr Tp Desc:	Ground water
DBPR Schd Ctg Cd:	-	DBPR Schd Ctg:	-
Facility Activity Cd:	A	Fac Activity:	Active
Filtrtn Status Cd:	-	Filt Stat Desc:	-
GW or SW Code:	SW	GW or SS:	Surface water
LT2 Sch Ctgry Cd:	-	LT2 Sched Ctg:	-
Owner Type Code:	L	Owner Type:	Local government
PWS Type Code:	CWS	PWS Type:	Community water system
Primcy Agency Cd:	CA	Primacy Type:	State
Primary Source Cd:	SWP	Primary Srce:	Surface water purchased
Seller Treatmnt Cd:	-	Seller Trt Dsc:	-
Submsn Status Cd:	Y	Sub Stat Dsc:	Reported and accepted
Subms Sts Cd Vio:	Y	Pop Srvd Cnt:	165,740
Is Grant Eligible:	Yes	Srv Cnctn Cnt:	36314
Outstndng Perfrm:	-	Seller PWSID:	-

Wells and Additional Sources Detail Report

Outstndng Perf Dt:	-	Sllr PWS Nm:	-
Schl or Dycare:	No	CDS ID:	-
Source Treated Ind:	Y	Country Code:	US
Src Wtr Protected:	-	Cntry Nm BTP:	-
Src Wtr Prot Dt:	-	State Code:	CA
NPM Candidate:	Yes	State Fac ID:	028
Is Wholesaler:	No	Sub Quarter:	1
Submission Year:	2016	Validity Ind:	Yes
Submission Yr Qtr:	2016Q1		

--Details--

Treatment ID: -
 Treatment Process Code: -
 Treatment Process: -
 Treatment Objective Code: -
 Treatment Objective: -
 Treatment Plant City: -
 Treatment Plant State: -
 Treatment Plant Addr 1: -
 Treatment Plant Addr 2: -
 Treatment Plant Zip Code: -
 Treatment Comments: -

Map Key	Direction	Distance (mi)	Distance (ft)	Elevation (ft)	DB
2	NE	0.48	2,539.22	830.34	SDWIS

PWS ID:	CA1910436	Pop Cat 11:	<=100
Facility ID:	1	Pop Cat 11 Cd:	1
Facility Name:	SPRING	Pop Cat 2:	<10,000
EPA Region Code:	09	Pop Cat 2 Cd:	1
EPA Region:	Region 9	Pop Cat 3:	<=3300
Season Begin Date:	01-01	Pop Cat 3 Cd:	1
Season End Date:	12-31	Pop Cat 4:	<10K
Deactivation Date:	01-NOV-93	Pop Cat 4 Cd:	1
Fac Deactvtn Dt:	01-NOV-93	Pop Cat 5:	<=500
First Rptd Dt:	22-MAR-79	Pop Cat 5 Cd:	1
Last Rptd Date:	24-JUL-95	ORG Name:	-
Primacy Agency:	California	Admin Name:	USFS ANGELES NF
Is Source Ind:	Yes	Phone No:	-
Facility Type Cd:	WL	Phone Ext No:	-
Facility Type Desc:	Well	Alt Phone No:	-
Activity Status Cd:	I	Fax No:	-
Activity Status:	Inactive	Email Addr:	-
Availability Code:	P	Avlblty Desc:	Permanent
Water Type Code:	GW	Wtr Tp Desc:	Ground water
DBPR Schd Ctg Cd:	-	DBPR Schd Ctg:	-

Wells and Additional Sources Detail Report

Facility Activity Cd: I	Fac Activity: Inactive
Filtrtn Status Cd: -	Filt Stat Desc: -
GW or SW Code: GW	GW or SS: Groundwater
LT2 Sch Ctgr Cd: -	LT2 Sched Ctg: -
Owner Type Code: F	Owner Type: Federal government
PWS Type Code: TNCWS	PWS Type: Transient non-community system
Primcy Agency Cd: CA	Primacy Type: State
Primary Source Cd: GW	Primary Srce: Ground water
Seller Treatmnt Cd: -	Seller Trt Dsc: -
Submsn Status Cd: Y	Sub Stat Dsc: Reported and accepted
Subms Sts Cd Vio: Y	Pop Srvd Cnt: 25
Is Grant Eligible: No	Srv Cnctn Cnt: 0
Outstndng Perfrm: -	Seller PWSID: -
Outstndng Perf Dt: -	Sllr PWS Nm: -
Schl or Dycare: No	CDS ID: -
Source Treated Ind: Y	Country Code: US
Src Wtr Protected: -	Cntry Nm BTP: -
Src Wtr Prot Dt: -	State Code: CA
NPM Candidate: No	State Fac ID: -
Is Wholesaler: No	Sub Quarter: 1
Submission Year: 2016	Validity Ind: Yes
Submission Yr Qtr: 2016Q1	

--Details--

Treatment ID: -
 Treatment Process Code: -
 Treatment Process: -
 Treatment Objective Code: -
 Treatment Objective: -
 Treatment Plant City: -
 Treatment Plant State: -
 Treatment Plant Addr 1: -
 Treatment Plant Addr 2: -
 Treatment Plant Zip Code: -
 Treatment Comments: -

Map Key	Direction	Distance (mi)	Distance (ft)	Elevation (ft)	DB
2	NE	0.48	2,539.22	830.34	SDWIS

PWS ID: CA1910124	Pop Cat 11: 100,001-250,000
Facility ID: 24	Pop Cat 11 Cd: 8
Facility Name: SUNSET RESERVOIR-A BASIN-NO3 & VOC BLEND	Pop Cat 2: 10,000+
EPA Region Code: 09	Pop Cat 2 Cd: 2
EPA Region: Region 9	Pop Cat 3: 3,301-50,000
Season Begin Date: -	Pop Cat 3 Cd: 3
Season End Date: -	Pop Cat 4: 100K+

Wells and Additional Sources Detail Report

Deactivation Date: -	Pop Cat 4 Cd: 4
Fac Deactvtn Dt: -	Pop Cat 5: >100,000
First Rptd Dt: 22-MAR-79	Pop Cat 5 Cd: 5
Last Rptd Date: 18-DEC-13	ORG Name: KWAN, SHAN
Primacy Agency: California	Admin Name: KWAN, SHAN
Is Source Ind: No	Phone No: 626-744-4416
Facility Type Cd: ST	Phone Ext No: -
Facility Type Desc: Storage	Alt Phone No: -
Activity Status Cd: A	Fax No: 626-744-4670
Activity Status: Active	Email Addr: SKWAN@CITYOFPASADENA.NE T
Availability Code: P	Avlblty Desc: Permanent
Water Type Code: -	Wtr Tp Desc: -
DBPR Schd Ctg Cd: -	DBPR Schd Ctg: -
Facility Activity Cd: A	Fac Activity: Active
Filtrtn Status Cd: -	Filt Stat Desc: -
GW or SW Code: SW	GW or SS: Surface water
LT2 Sch Ctgry Cd: -	LT2 Sched Ctg: -
Owner Type Code: L	Owner Type: Local government
PWS Type Code: CWS	PWS Type: Community water system
Primcy Agency Cd: CA	Primacy Type: State
Primary Source Cd: SW	Primary Srce: Surface water
Seller Treatmnt Cd: -	Seller Trt Dsc: -
Submsn Status Cd: Y	Sub Stat Dsc: Unreported
Subms Sts Cd Vio: U	Pop Srvd Cnt: 161,259
Is Grant Eligible: Yes	Srv Cnctn Cnt: 37355
Outstndng Perfrm: -	Seller PWSID: -
Outstndng Perf Dt: -	Slr PWS Nm: -
Schl or Dycare: No	CDS ID: -
Source Treated Ind: -	Country Code: US
Src Wtr Protected: -	Cntry Nm BTP: -
Src Wtr Prot Dt: -	State Code: CA
NPM Candidate: Yes	State Fac ID: -
Is Wholesaler: No	Sub Quarter: 4
Submission Year: 2013	Validity Ind: No
Submission Yr Qtr: 2013Q4	

--Details--

Treatment ID:	-
Treatment Process Code:	-
Treatment Process:	-
Treatment Objective Code:	-
Treatment Objective:	-
Treatment Plant City:	-
Treatment Plant State:	-
Treatment Plant Addr 1:	-
Treatment Plant Addr 2:	-

Wells and Additional Sources Detail Report

Treatment Plant Zip Code: -
 Treatment Comments: -

Map Key	Direction	Distance (mi)	Distance (ft)	Elevation (ft)	DB
2	NE	0.48	2,539.22	830.34	SDWIS

PWS ID:	CA1910124	Pop Cat 11:	100,001-250,000
Facility ID:	24538	Pop Cat 11 Cd:	8
Facility Name:	EATON WELL - STANDBY	Pop Cat 2:	10,000+
EPA Region Code:	09	Pop Cat 2 Cd:	2
EPA Region:	Region 9	Pop Cat 3:	3,301-50,000
Season Begin Date:	-	Pop Cat 3 Cd:	3
Season End Date:	-	Pop Cat 4:	100K+
Deactivation Date:	-	Pop Cat 4 Cd:	4
Fac Deactvtn Dt:	-	Pop Cat 5:	>100,000
First Rptd Dt:	22-MAR-79	Pop Cat 5 Cd:	5
Last Rptd Date:	01-APR-16	ORG Name:	KWAN, SHAN
Primacy Agency:	California	Admin Name:	KWAN, SHAN
Is Source Ind:	Yes	Phone No:	626-744-4416
Facility Type Cd:	WL	Phone Ext No:	-
Facility Type Desc:	Well	Alt Phone No:	-
Activity Status Cd:	A	Fax No:	626-744-4670
Activity Status:	Active	Email Addr:	SKWAN@CITYOFPASADENA.NE T
Availability Code:	E	Avlblty Desc:	Emergency
Water Type Code:	GW	Wtr Tp Desc:	Ground water
DBPR Schd Ctg Cd:	-	DBPR Schd Ctg:	-
Facility Activity Cd:	A	Fac Activity:	Active
Filtrtn Status Cd:	-	Filt Stat Desc:	-
GW or SW Code:	SW	GW or SS:	Surface water
LT2 Sch Ctgry Cd:	-	LT2 Sched Ctg:	-
Owner Type Code:	L	Owner Type:	Local government
PWS Type Code:	CWS	PWS Type:	Community water system
Primcy Agency Cd:	CA	Primacy Type:	State
Primary Source Cd:	SWP	Primary Srce:	Surface water purchased
Seller Treatmnt Cd:	-	Seller Trt Dsc:	-
Submsn Status Cd:	Y	Sub Stat Dsc:	Reported and accepted
Subms Sts Cd Vio:	Y	Pop Srvd Cnt:	165,740
Is Grant Eligible:	Yes	Srv Cnctn Cnt:	36314
Outstndng Perfrm:	-	Seller PWSID:	-
Outstndng Perf Dt:	-	Sllr PWS Nm:	-
Schl or Dycare:	No	CDS ID:	-
Source Treated Ind:	Y	Country Code:	US
Src Wtr Protected:	-	Cntry Nm BTP:	-
Src Wtr Prot Dt:	-	State Code:	CA
NPM Candidate:	Yes	State Fac ID:	009
Is Wholesaler:	No	Sub Quarter:	1

Wells and Additional Sources Detail Report

Primary Source Cd:	SW	Primary Srce:	Surface water
Seller Treatmnt Cd:	-	Seller Trt Dsc:	-
Submsn Status Cd:	Y	Sub Stat Dsc:	Unreported
Subms Sts Cd Vio:	U	Pop Srvd Cnt:	161,259
Is Grant Eligible:	Yes	Srv Cnctn Cnt:	37355
Outstndng Perfrm:	-	Seller PWSID:	-
Outstndng Perf Dt:	-	Sllr PWS Nm:	-
Schl or Dycare:	No	CDS ID:	-
Source Treated Ind:	U	Country Code:	US
Src Wtr Protected:	-	Cntry Nm BTP:	-
Src Wtr Prot Dt:	-	State Code:	CA
NPM Candidate:	Yes	State Fac ID:	-
Is Wholesaler:	No	Sub Quarter:	4
Submission Year:	2013	Validity Ind:	No
Submission Yr Qtr:	2013Q4		

--Details--

Treatment ID:	-
Treatment Process Code:	-
Treatment Process:	-
Treatment Objective Code:	-
Treatment Objective:	-
Treatment Plant City:	-
Treatment Plant State:	-
Treatment Plant Addr 1:	-
Treatment Plant Addr 2:	-
Treatment Plant Zip Code:	-
Treatment Comments:	-

Map Key	Direction	Distance (mi)	Distance (ft)	Elevation (ft)	DB
2	NE	0.48	2,539.22	830.34	SDWIS

PWS ID:	CA1910124	Pop Cat 11:	100,001-250,000
Facility ID:	5932	Pop Cat 11 Cd:	8
Facility Name:	SUNSET RESERVOIR-TANK #2-NO3 & VOC BLEND	Pop Cat 2:	10,000+
EPA Region Code:	09	Pop Cat 2 Cd:	2
EPA Region:	Region 9	Pop Cat 3:	3,301-50,000
Season Begin Date:	-	Pop Cat 3 Cd:	3
Season End Date:	-	Pop Cat 4:	100K+
Deactivation Date:	-	Pop Cat 4 Cd:	4
Fac Deactvtn Dt:	-	Pop Cat 5:	>100,000
First Rptd Dt:	22-MAR-79	Pop Cat 5 Cd:	5
Last Rptd Date:	01-APR-16	ORG Name:	KWAN, SHAN
Primacy Agency:	California	Admin Name:	KWAN, SHAN
Is Source Ind:	No	Phone No:	626-744-4416
Facility Type Cd:	TP	Phone Ext No:	-

Wells and Additional Sources Detail Report

Facility Type Desc:	Treatment Plant	Alt Phone No:	-
Activity Status Cd:	A	Fax No:	626-744-4670
Activity Status:	Active	Email Addr:	SKWAN@CITYOFPASADENA.NET
Availability Code:	-	Avlblty Desc:	-
Water Type Code:	-	Wtr Tp Desc:	-
DBPR Schd Ctg Cd:	-	DBPR Schd Ctg:	-
Facility Activity Cd:	A	Fac Activity:	Active
Filtrtn Status Cd:	-	Filt Stat Desc:	-
GW or SW Code:	SW	GW or SS:	Surface water
LT2 Sch Ctgry Cd:	-	LT2 Sched Ctg:	-
Owner Type Code:	L	Owner Type:	Local government
PWS Type Code:	CWS	PWS Type:	Community water system
Primcy Agency Cd:	CA	Primacy Type:	State
Primary Source Cd:	SWP	Primary Srce:	Surface water purchased
Seller Treatmnt Cd:	-	Seller Trt Dsc:	-
Submsn Status Cd:	Y	Sub Stat Dsc:	Reported and accepted
Subms Sts Cd Vio:	Y	Pop Srvd Cnt:	165,740
Is Grant Eligible:	Yes	Srv Cnctn Cnt:	36314
Outstndng Perfrm:	-	Seller PWSID:	-
Outstndng Perf Dt:	-	Sllr PWS Nm:	-
Schl or Dycare:	No	CDS ID:	-
Source Treated Ind:	-	Country Code:	US
Src Wtr Protected:	-	Cntry Nm BTP:	-
Src Wtr Prot Dt:	-	State Code:	CA
NPM Candidate:	Yes	State Fac ID:	031
Is Wholesaler:	No	Sub Quarter:	1
Submission Year:	2016	Validity Ind:	Yes
Submission Yr Qtr:	2016Q1		

--Details--

Treatment ID:	7395
Treatment Process Code:	600
Treatment Process:	Rapid Mix
Treatment Objective Code:	I
Treatment Objective:	Inorganics removal
Treatment Plant City:	-
Treatment Plant State:	-
Treatment Plant Addr 1:	-
Treatment Plant Addr 2:	-
Treatment Plant Zip Code:	-
Treatment Comments:	RAPID MIX
Treatment ID:	7394
Treatment Process Code:	403
Treatment Process:	Gaseous Chlorination, Pre
Treatment Objective Code:	D

Wells and Additional Sources Detail Report

Treatment Objective: Disinfection
 Treatment Plant City: -
 Treatment Plant State: -
 Treatment Plant Addr 1: -
 Treatment Plant Addr 2: -
 Treatment Plant Zip Code: -
 Treatment Comments: GASEOUS CHLORINATION, PRE

Map Key	Direction	Distance (mi)	Distance (ft)	Elevation (ft)	DB
2	NE	0.48	2,539.22	830.34	SDWIS

PWS ID:	CA1910124	Pop Cat 11:	100,001-250,000
Facility ID:	9283	Pop Cat 11 Cd:	8
Facility Name:	WOODBURY	Pop Cat 2:	10,000+
EPA Region Code:	09	Pop Cat 2 Cd:	2
EPA Region:	Region 9	Pop Cat 3:	3,301-50,000
Season Begin Date:	-	Pop Cat 3 Cd:	3
Season End Date:	-	Pop Cat 4:	100K+
Deactivation Date:	-	Pop Cat 4 Cd:	4
Fac Deactvtn Dt:	-	Pop Cat 5:	>100,000
First Rptd Dt:	22-MAR-79	Pop Cat 5 Cd:	5
Last Rptd Date:	01-APR-16	ORG Name:	KWAN, SHAN
Primacy Agency:	California	Admin Name:	KWAN, SHAN
Is Source Ind:	Yes	Phone No:	626-744-4416
Facility Type Cd:	WL	Phone Ext No:	-
Facility Type Desc:	Well	Alt Phone No:	-
Activity Status Cd:	A	Fax No:	626-744-4670
Activity Status:	Active	Email Addr:	SKWAN@CITYOFPASADENA.NE T
Availability Code:	P	Avlblty Desc:	Permanent
Water Type Code:	GW	Wtr Tp Desc:	Ground water
DBPR Schd Ctg Cd:	-	DBPR Schd Ctg:	-
Facility Activity Cd:	A	Fac Activity:	Active
Filtrtn Status Cd:	-	Filt Stat Desc:	-
GW or SW Code:	SW	GW or SS:	Surface water
LT2 Sch Ctgry Cd:	-	LT2 Sched Ctg:	-
Owner Type Code:	L	Owner Type:	Local government
PWS Type Code:	CWS	PWS Type:	Community water system
Primcy Agency Cd:	CA	Primacy Type:	State
Primary Source Cd:	SWP	Primary Srce:	Surface water purchased
Seller Treatmnt Cd:	-	Seller Trt Dsc:	-
Submsn Status Cd:	Y	Sub Stat Dsc:	Reported and accepted
Subms Sts Cd Vio:	Y	Pop Srvd Cnt:	165,740
Is Grant Eligible:	Yes	Srv Cnctn Cnt:	36314
Outstndng Perfrm:	-	Seller PWSID:	-
Outstndng Perf Dt:	-	Sllr PWS Nm:	-
Schl or Dycare:	No	CDS ID:	-

Wells and Additional Sources Detail Report

Source Treated Ind:	Y	Country Code:	US
Src Wtr Protected:	-	Cntry Nm BTP:	-
Src Wtr Prot Dt:	-	State Code:	CA
NPM Candidate:	Yes	State Fac ID:	023
Is Wholesaler:	No	Sub Quarter:	1
Submission Year:	2016	Validity Ind:	Yes
Submission Yr Qtr:	2016Q1		

--Details--

Treatment ID: -
 Treatment Process Code: -
 Treatment Process: -
 Treatment Objective Code: -
 Treatment Objective: -
 Treatment Plant City: -
 Treatment Plant State: -
 Treatment Plant Addr 1: -
 Treatment Plant Addr 2: -
 Treatment Plant Zip Code: -
 Treatment Comments: -

Map Key	Direction	Distance (mi)	Distance (ft)	Elevation (ft)	DB
2	NE	0.48	2,539.22	830.34	SDWIS

PWS ID:	CA1910124	Pop Cat 11:	100,001-250,000
Facility ID:	CA1910124050	Pop Cat 11 Cd:	8
Facility Name:	MHTS-TREATED EFFL. BEFORE DISINFECTION	Pop Cat 2:	10,000+
EPA Region Code:	09	Pop Cat 2 Cd:	2
EPA Region:	Region 9	Pop Cat 3:	3,301-50,000
Season Begin Date:	-	Pop Cat 3 Cd:	3
Season End Date:	-	Pop Cat 4:	100K+
Deactivation Date:	-	Pop Cat 4 Cd:	4
Fac Deactvtn Dt:	-	Pop Cat 5:	>100,000
First Rptd Dt:	22-MAR-79	Pop Cat 5 Cd:	5
Last Rptd Date:	18-DEC-13	ORG Name:	KWAN, SHAN
Primacy Agency:	California	Admin Name:	KWAN, SHAN
Is Source Ind:	No	Phone No:	626-744-4416
Facility Type Cd:	TP	Phone Ext No:	-
Facility Type Desc:	Treatment Plant	Alt Phone No:	-
Activity Status Cd:	A	Fax No:	626-744-4670
Activity Status:	Active	Email Addr:	SKWAN@CITYOFPASADENA.NE T
Availability Code:	-	Avlblty Desc:	-
Water Type Code:	-	Wtr Tp Desc:	-
DBPR Schd Ctg Cd:	-	DBPR Schd Ctg:	-
Facility Activity Cd:	A	Fac Activity:	Active

Wells and Additional Sources Detail Report

Filtrtn Status Cd: -	Filt Stat Desc: -
GW or SW Code: SW	GW or SS: Surface water
LT2 Sch Ctgr Cd: -	LT2 Sched Ctg: -
Owner Type Code: L	Owner Type: Local government
PWS Type Code: CWS	PWS Type: Community water system
Primcy Agency Cd: CA	Primacy Type: State
Primary Source Cd: SW	Primary Srce: Surface water
Seller Treatmnt Cd: -	Seller Trt Dsc: -
Submsn Status Cd: Y	Sub Stat Dsc: Unreported
Subms Sts Cd Vio: U	Pop Srvd Cnt: 161,259
Is Grant Eligible: Yes	Srv Cnctn Cnt: 37355
Outstndng Perfrm: -	Seller PWSID: -
Outstndng Perf Dt: -	Sllr PWS Nm: -
Schl or Dycare: No	CDS ID: -
Source Treated Ind: -	Country Code: US
Src Wtr Protected: -	Cntry Nm BTP: -
Src Wtr Prot Dt: -	State Code: CA
NPM Candidate: Yes	State Fac ID: -
Is Wholesaler: No	Sub Quarter: 4
Submission Year: 2013	Validity Ind: No
Submission Yr Qtr: 2013Q4	

--Details--

Treatment ID: -
 Treatment Process Code: -
 Treatment Process: -
 Treatment Objective Code: -
 Treatment Objective: -
 Treatment Plant City: -
 Treatment Plant State: -
 Treatment Plant Addr 1: -
 Treatment Plant Addr 2: -
 Treatment Plant Zip Code: -
 Treatment Comments: -

Map Key	Direction	Distance (mi)	Distance (ft)	Elevation (ft)	DB
2	NE	0.48	2,539.22	830.34	SDWIS

PWS ID: CA1910124	Pop Cat 11: 100,001-250,000
Facility ID: 28397	Pop Cat 11 Cd: 8
Facility Name: CASITAS - MONITORING SITE	Pop Cat 2: 10,000+
EPA Region Code: 09	Pop Cat 2 Cd: 2
EPA Region: Region 9	Pop Cat 3: 3,301-50,000
Season Begin Date: -	Pop Cat 3 Cd: 3
Season End Date: -	Pop Cat 4: 100K+
Deactivation Date: -	Pop Cat 4 Cd: 4

Wells and Additional Sources Detail Report

Fac Deactivtn Dt:	-	Pop Cat 5:	>100,000
First Rptd Dt:	22-MAR-79	Pop Cat 5 Cd:	5
Last Rptd Date:	01-APR-16	ORG Name:	KWAN, SHAN
Primacy Agency:	California	Admin Name:	KWAN, SHAN
Is Source Ind:	No	Phone No:	626-744-4416
Facility Type Cd:	SS	Phone Ext No:	-
Facility Type Desc:	Sampling Station	Alt Phone No:	-
Activity Status Cd:	A	Fax No:	626-744-4670
Activity Status:	Active	Email Addr:	SKWAN@CITYOFPASADENA.NE T
Availability Code:	-	Avlblty Desc:	-
Water Type Code:	-	Wtr Tp Desc:	-
DBPR Schd Ctg Cd:	-	DBPR Schd Ctg:	-
Facility Activity Cd:	A	Fac Activity:	Active
Filtrtn Status Cd:	-	Filt Stat Desc:	-
GW or SW Code:	SW	GW or SS:	Surface water
LT2 Sch Ctgr Cd:	-	LT2 Sched Ctg:	-
Owner Type Code:	L	Owner Type:	Local government
PWS Type Code:	CWS	PWS Type:	Community water system
Primcy Agency Cd:	CA	Primacy Type:	State
Primary Source Cd:	SWP	Primary Srce:	Surface water purchased
Seller Treatmnt Cd:	-	Seller Trt Dsc:	-
Submsn Status Cd:	Y	Sub Stat Dsc:	Reported and accepted
Subms Sts Cd Vio:	Y	Pop Srvd Cnt:	165,740
Is Grant Eligible:	Yes	Srvc Cnctn Cnt:	36314
Outstndng Perfrm:	-	Seller PWSID:	-
Outstndng Perf Dt:	-	Sllr PWS Nm:	-
Schl or Dycare:	No	CDS ID:	-
Source Treated Ind:	-	Country Code:	US
Src Wtr Protected:	-	Cntry Nm BTP:	-
Src Wtr Prot Dt:	-	State Code:	CA
NPM Candidate:	Yes	State Fac ID:	004
Is Wholesaler:	No	Sub Quarter:	1
Submission Year:	2016	Validity Ind:	Yes
Submission Yr Qtr:	2016Q1		

--Details--

Treatment ID:	-
Treatment Process Code:	-
Treatment Process:	-
Treatment Objective Code:	-
Treatment Objective:	-
Treatment Plant City:	-
Treatment Plant State:	-
Treatment Plant Addr 1:	-
Treatment Plant Addr 2:	-
Treatment Plant Zip Code:	-

Wells and Additional Sources Detail Report

Treatment Comments: -

Map Key	Direction	Distance (mi)	Distance (ft)	Elevation (ft)	DB
2	NE	0.48	2,539.22	830.34	SDWIS

PWS ID:	CA1910124	Pop Cat 11:	100,001-250,000
Facility ID:	28395	Pop Cat 11 Cd:	8
Facility Name:	ARROYO SECO CYN STREAM - RAW - INACTIVE	Pop Cat 2:	10,000+
EPA Region Code:	09	Pop Cat 2 Cd:	2
EPA Region:	Region 9	Pop Cat 3:	3,301-50,000
Season Begin Date:	-	Pop Cat 3 Cd:	3
Season End Date:	-	Pop Cat 4:	100K+
Deactivation Date:	-	Pop Cat 4 Cd:	4
Fac Deactvtn Dt:	01-JUL-95	Pop Cat 5:	>100,000
First Rptd Dt:	22-MAR-79	Pop Cat 5 Cd:	5
Last Rptd Date:	01-APR-16	ORG Name:	KWAN, SHAN
Primacy Agency:	California	Admin Name:	KWAN, SHAN
Is Source Ind:	Yes	Phone No:	626-744-4416
Facility Type Cd:	IN	Phone Ext No:	-
Facility Type Desc:	Intake	Alt Phone No:	-
Activity Status Cd:	A	Fax No:	626-744-4670
Activity Status:	Active	Email Addr:	SKWAN@CITYOFPASADENA.NET
Availability Code:	O	Avlblty Desc:	Other
Water Type Code:	SW	Wtr Tp Desc:	Surface water
DBPR Schd Ctg Cd:	-	DBPR Schd Ctg:	-
Facility Activity Cd:	I	Fac Activity:	Inactive
Filtrtn Status Cd:	-	Filt Stat Desc:	-
GW or SW Code:	SW	GW or SS:	Surface water
LT2 Sch Ctgr Cd:	-	LT2 Sched Ctg:	-
Owner Type Code:	L	Owner Type:	Local government
PWS Type Code:	CWS	PWS Type:	Community water system
Primcy Agency Cd:	CA	Primacy Type:	State
Primary Source Cd:	SWP	Primary Srce:	Surface water purchased
Seller Treatmnt Cd:	-	Seller Trt Dsc:	-
Submsn Status Cd:	Y	Sub Stat Dsc:	Reported and accepted
Subms Sts Cd Vio:	Y	Pop Srvd Cnt:	165,740
Is Grant Eligible:	Yes	Srv Cnctn Cnt:	36314
Outstndng Perfrm:	-	Seller PWSID:	-
Outstndng Perf Dt:	-	Sllr PWS Nm:	-
Schl or Dycare:	No	CDS ID:	-
Source Treated Ind:	-	Country Code:	US
Src Wtr Protected:	-	Cntry Nm BTP:	-
Src Wtr Prot Dt:	-	State Code:	CA
NPM Candidate:	Yes	State Fac ID:	002
Is Wholesaler:	No	Sub Quarter:	1
Submission Year:	2016	Validity Ind:	Yes

Wells and Additional Sources Detail Report

Submission Yr Qtr: 2016Q1

--Details--

Treatment ID: -
 Treatment Process Code: -
 Treatment Process: -
 Treatment Objective Code: -
 Treatment Objective: -
 Treatment Plant City: -
 Treatment Plant State: -
 Treatment Plant Addr 1: -
 Treatment Plant Addr 2: -
 Treatment Plant Zip Code: -
 Treatment Comments: -

Map Key	Direction	Distance (mi)	Distance (ft)	Elevation (ft)	DB
2	NE	0.48	2,539.22	830.34	SDWIS

PWS ID:	CA1910124	Pop Cat 11:	100,001-250,000
Facility ID:	28401	Pop Cat 11 Cd:	8
Facility Name:	MILLARD CANYON STREAM - RAW - ABANDONED	Pop Cat 2:	10,000+
EPA Region Code:	09	Pop Cat 2 Cd:	2
EPA Region:	Region 9	Pop Cat 3:	3,301-50,000
Season Begin Date:	-	Pop Cat 3 Cd:	3
Season End Date:	-	Pop Cat 4:	100K+
Deactivation Date:	-	Pop Cat 4 Cd:	4
Fac Deactvtn Dt:	01-JUL-95	Pop Cat 5:	>100,000
First Rptd Dt:	22-MAR-79	Pop Cat 5 Cd:	5
Last Rptd Date:	01-APR-16	ORG Name:	KWAN, SHAN
Primacy Agency:	California	Admin Name:	KWAN, SHAN
Is Source Ind:	Yes	Phone No:	626-744-4416
Facility Type Cd:	IN	Phone Ext No:	-
Facility Type Desc:	Intake	Alt Phone No:	-
Activity Status Cd:	A	Fax No:	626-744-4670
Activity Status:	Active	Email Addr:	SKWAN@CITYOFPASADENA.NE T
Availability Code:	O	Avlblty Desc:	Other
Water Type Code:	SW	Wtr Tp Desc:	Surface water
DBPR Schd Ctg Cd:	-	DBPR Schd Ctg:	-
Facility Activity Cd:	I	Fac Activity:	Inactive
Filtrtn Status Cd:	-	Filt Stat Desc:	-
GW or SW Code:	SW	GW or SS:	Surface water
LT2 Sch Ctgry Cd:	-	LT2 Sched Ctg:	-
Owner Type Code:	L	Owner Type:	Local government
PWS Type Code:	CWS	PWS Type:	Community water system
Primcy Agency Cd:	CA	Primacy Type:	State

Wells and Additional Sources Detail Report

Primary Source Cd:	SWP	Primary Srce:	Surface water purchased
Seller Treatmnt Cd:	-	Seller Trt Dsc:	-
Submsn Status Cd:	Y	Sub Stat Dsc:	Reported and accepted
Subms Sts Cd Vio:	Y	Pop Srvd Cnt:	165,740
Is Grant Eligible:	Yes	Srv Cnctn Cnt:	36314
Outstndng Perfrm:	-	Seller PWSID:	-
Outstndng Perf Dt:	-	Sllr PWS Nm:	-
Schl or Dycare:	No	CDS ID:	-
Source Treated Ind:	-	Country Code:	US
Src Wtr Protected:	-	Cntry Nm BTP:	-
Src Wtr Prot Dt:	-	State Code:	CA
NPM Candidate:	Yes	State Fac ID:	013
Is Wholesaler:	No	Sub Quarter:	1
Submission Year:	2016	Validity Ind:	Yes
Submission Yr Qtr:	2016Q1		

--Details--

Treatment ID:	-
Treatment Process Code:	-
Treatment Process:	-
Treatment Objective Code:	-
Treatment Objective:	-
Treatment Plant City:	-
Treatment Plant State:	-
Treatment Plant Addr 1:	-
Treatment Plant Addr 2:	-
Treatment Plant Zip Code:	-
Treatment Comments:	-

Map Key	Direction	Distance (mi)	Distance (ft)	Elevation (ft)	DB
2	NE	0.48	2,539.22	830.34	SDWIS

PWS ID:	CA1910411	Pop Cat 11:	<=100
Facility ID:	1	Pop Cat 11 Cd:	1
Facility Name:	WELL	Pop Cat 2:	<10,000
EPA Region Code:	09	Pop Cat 2 Cd:	1
EPA Region:	Region 9	Pop Cat 3:	<=3300
Season Begin Date:	01-01	Pop Cat 3 Cd:	1
Season End Date:	12-31	Pop Cat 4:	<10K
Deactivation Date:	01-NOV-93	Pop Cat 4 Cd:	1
Fac Deactvtn Dt:	01-NOV-93	Pop Cat 5:	<=500
First Rptd Dt:	22-MAR-79	Pop Cat 5 Cd:	1
Last Rptd Date:	24-JUL-95	ORG Name:	-
Primacy Agency:	California	Admin Name:	USFS ANGELES NF
Is Source Ind:	Yes	Phone No:	-
Facility Type Cd:	WL	Phone Ext No:	-

Wells and Additional Sources Detail Report

Facility Type Desc:	Well	Alt Phone No:	-
Activity Status Cd:	I	Fax No:	-
Activity Status:	Inactive	Email Addr:	-
Availability Code:	P	Avlblty Desc:	Permanent
Water Type Code:	GW	Wtr Tp Desc:	Ground water
DBPR Schd Ctg Cd:	-	DBPR Schd Ctg:	-
Facility Activity Cd:	I	Fac Activity:	Inactive
Filtrtn Status Cd:	-	Filt Stat Desc:	-
GW or SW Code:	GW	GW or SS:	Groundwater
LT2 Sch Ctgry Cd:	-	LT2 Sched Ctg:	-
Owner Type Code:	F	Owner Type:	Federal government
PWS Type Code:	TNCWS	PWS Type:	Transient non-community system
Primcy Agency Cd:	CA	Primacy Type:	State
Primary Source Cd:	GW	Primary Srce:	Ground water
Seller Treatmnt Cd:	-	Seller Trt Dsc:	-
Submsn Status Cd:	Y	Sub Stat Dsc:	Reported and accepted
Subms Sts Cd Vio:	Y	Pop Srvd Cnt:	25
Is Grant Eligible:	No	Srv Cnctn Cnt:	0
Outstndng Perfrm:	-	Seller PWSID:	-
Outstndng Perf Dt:	-	Slr PWS Nm:	-
Schl or Dycare:	No	CDS ID:	-
Source Treated Ind:	Y	Country Code:	US
Src Wtr Protected:	-	Cntry Nm BTP:	-
Src Wtr Prot Dt:	-	State Code:	CA
NPM Candidate:	No	State Fac ID:	-
Is Wholesaler:	No	Sub Quarter:	1
Submission Year:	2016	Validity Ind:	Yes
Submission Yr Qtr:	2016Q1		

--Details--

Treatment ID:	-
Treatment Process Code:	-
Treatment Process:	-
Treatment Objective Code:	-
Treatment Objective:	-
Treatment Plant City:	-
Treatment Plant State:	-
Treatment Plant Addr 1:	-
Treatment Plant Addr 2:	-
Treatment Plant Zip Code:	-
Treatment Comments:	-

Map Key	Direction	Distance (mi)	Distance (ft)	Elevation (ft)	DB
2	NE	0.48	2,539.22	830.34	SDWIS

PWS ID:	CA1910432	Pop Cat 11:	<=100
---------	-----------	-------------	-------

Wells and Additional Sources Detail Report

Facility ID:	1T	Pop Cat 11 Cd:	1
Facility Name:	SPRING	Pop Cat 2:	<10,000
EPA Region Code:	09	Pop Cat 2 Cd:	1
EPA Region:	Region 9	Pop Cat 3:	<=3300
Season Begin Date:	01-01	Pop Cat 3 Cd:	1
Season End Date:	12-31	Pop Cat 4:	<10K
Deactivation Date:	01-NOV-93	Pop Cat 4 Cd:	1
Fac Deactvtn Dt:	01-NOV-93	Pop Cat 5:	<=500
First Rptd Dt:	22-MAR-79	Pop Cat 5 Cd:	1
Last Rptd Date:	24-JUL-95	ORG Name:	-
Primacy Agency:	California	Admin Name:	USFS ANGELES NF
Is Source Ind:	No	Phone No:	-
Facility Type Cd:	TP	Phone Ext No:	-
Facility Type Desc:	Treatment Plant	Alt Phone No:	-
Activity Status Cd:	I	Fax No:	-
Activity Status:	Inactive	Email Addr:	-
Availability Code:	P	Avlblty Desc:	Permanent
Water Type Code:	GW	Wtr Tp Desc:	Ground water
DBPR Schd Ctg Cd:	-	DBPR Schd Ctg:	-
Facility Activity Cd:	I	Fac Activity:	Inactive
Filtrtn Status Cd:	-	Filt Stat Desc:	-
GW or SW Code:	GW	GW or SS:	Groundwater
LT2 Sch Ctgry Cd:	-	LT2 Sched Ctg:	-
Owner Type Code:	F	Owner Type:	Federal government
PWS Type Code:	TNCWS	PWS Type:	Transient non-community system
Primcy Agency Cd:	CA	Primacy Type:	State
Primary Source Cd:	GW	Primary Srce:	Ground water
Seller Treatmnt Cd:	-	Seller Trt Dsc:	-
Submsn Status Cd:	Y	Sub Stat Dsc:	Reported and accepted
Subms Sts Cd Vio:	Y	Pop Srvd Cnt:	25
Is Grant Eligible:	No	Srv Cnctn Cnt:	0
Outstndng Perfrm:	-	Seller PWSID:	-
Outstndng Perf Dt:	-	Slr PWS Nm:	-
Schl or Dycare:	No	CDS ID:	-
Source Treated Ind:	-	Country Code:	US
Src Wtr Protected:	-	Cntry Nm BTP:	-
Src Wtr Prot Dt:	-	State Code:	CA
NPM Candidate:	No	State Fac ID:	-
Is Wholesaler:	No	Sub Quarter:	1
Submission Year:	2016	Validity Ind:	Yes
Submission Yr Qtr:	2016Q1		

--Details--

Treatment ID:	11
Treatment Process Code:	461
Treatment Process:	Chlorination (FRDS-1.5)
Treatment Objective Code:	D

Wells and Additional Sources Detail Report

Treatment Objective: Disinfection
 Treatment Plant City: -
 Treatment Plant State: -
 Treatment Plant Addr 1: -
 Treatment Plant Addr 2: -
 Treatment Plant Zip Code: -
 Treatment Comments: -

 Treatment ID: 5
 Treatment Process Code: 473
 Treatment Process: Converted (FRDS-1.5)
 Treatment Objective Code: C
 Treatment Objective: Corrosion control
 Treatment Plant City: -
 Treatment Plant State: -
 Treatment Plant Addr 1: -
 Treatment Plant Addr 2: -
 Treatment Plant Zip Code: -
 Treatment Comments: -

Treatment ID: 4
 Treatment Process Code: 348
 Treatment Process: Filtered
 Treatment Objective Code: P
 Treatment Objective: Particulate removal
 Treatment Plant City: -
 Treatment Plant State: -
 Treatment Plant Addr 1: -
 Treatment Plant Addr 2: -
 Treatment Plant Zip Code: -
 Treatment Comments: -

Map Key	Direction	Distance (mi)	Distance (ft)	Elevation (ft)	DB
2	NE	0.48	2,539.22	830.34	SDWIS

PWS ID:	CA1910124	Pop Cat 11:	100,001-250,000
Facility ID:	20335	Pop Cat 11 Cd:	8
Facility Name:	ARROYO WELL	Pop Cat 2:	10,000+
EPA Region Code:	09	Pop Cat 2 Cd:	2
EPA Region:	Region 9	Pop Cat 3:	3,301-50,000
Season Begin Date:	-	Pop Cat 3 Cd:	3
Season End Date:	-	Pop Cat 4:	100K+
Deactivation Date:	-	Pop Cat 4 Cd:	4
Fac Deactvtn Dt:	-	Pop Cat 5:	>100,000
First Rptd Dt:	22-MAR-79	Pop Cat 5 Cd:	5
Last Rptd Date:	01-APR-16	ORG Name:	KWAN, SHAN

Wells and Additional Sources Detail Report

Primacy Agency:	California	Admin Name:	KWAN, SHAN
Is Source Ind:	Yes	Phone No:	626-744-4416
Facility Type Cd:	WL	Phone Ext No:	-
Facility Type Desc:	Well	Alt Phone No:	-
Activity Status Cd:	A	Fax No:	626-744-4670
Activity Status:	Active	Email Addr:	SKWAN@CITYOFPASADENA.NE T
Availability Code:	P	Avlblty Desc:	Permanent
Water Type Code:	GW	Wtr Tp Desc:	Ground water
DBPR Schd Ctg Cd:	-	DBPR Schd Ctg:	-
Facility Activity Cd:	A	Fac Activity:	Active
Filtrtn Status Cd:	-	Filt Stat Desc:	-
GW or SW Code:	SW	GW or SS:	Surface water
LT2 Sch Ctgry Cd:	-	LT2 Sched Ctg:	-
Owner Type Code:	L	Owner Type:	Local government
PWS Type Code:	CWS	PWS Type:	Community water system
Primcy Agency Cd:	CA	Primacy Type:	State
Primary Source Cd:	SWP	Primary Srce:	Surface water purchased
Seller Treatmnt Cd:	-	Seller Trt Dsc:	-
Submsn Status Cd:	Y	Sub Stat Dsc:	Reported and accepted
Subms Sts Cd Vio:	Y	Pop Srvd Cnt:	165,740
Is Grant Eligible:	Yes	Srv Cnctn Cnt:	36314
Outstndng Perfrm:	-	Seller PWSID:	-
Outstndng Perf Dt:	-	Slr PWS Nm:	-
Schl or Dycare:	No	CDS ID:	-
Source Treated Ind:	Y	Country Code:	US
Src Wtr Protected:	-	Cntry Nm BTP:	-
Src Wtr Prot Dt:	-	State Code:	CA
NPM Candidate:	Yes	State Fac ID:	001
Is Wholesaler:	No	Sub Quarter:	1
Submission Year:	2016	Validity Ind:	No
Submission Yr Qtr:	2016Q1		

--Details--

Treatment ID:	-
Treatment Process Code:	-
Treatment Process:	-
Treatment Objective Code:	-
Treatment Objective:	-
Treatment Plant City:	-
Treatment Plant State:	-
Treatment Plant Addr 1:	-
Treatment Plant Addr 2:	-
Treatment Plant Zip Code:	-
Treatment Comments:	-

Map Key	Direction	Distance (mi)	Distance (ft)	Elevation (ft)	DB
----------------	------------------	----------------------	----------------------	-----------------------	-----------

Wells and Additional Sources Detail Report

2	NE	0.48	2,539.22	830.34	SDWIS
PWS ID:	CA1910124	Pop Cat 11:	100,001-250,000		
Facility ID:	47	Pop Cat 11 Cd:	8		
Facility Name:	WELL 59	Pop Cat 2:	10,000+		
EPA Region Code:	09	Pop Cat 2 Cd:	2		
EPA Region:	Region 9	Pop Cat 3:	3,301-50,000		
Season Begin Date:	-	Pop Cat 3 Cd:	3		
Season End Date:	-	Pop Cat 4:	100K+		
Deactivation Date:	-	Pop Cat 4 Cd:	4		
Fac Deactvtn Dt:	-	Pop Cat 5:	>100,000		
First Rptd Dt:	22-MAR-79	Pop Cat 5 Cd:	5		
Last Rptd Date:	18-DEC-13	ORG Name:	KWAN, SHAN		
Primacy Agency:	California	Admin Name:	KWAN, SHAN		
Is Source Ind:	Yes	Phone No:	626-744-4416		
Facility Type Cd:	WL	Phone Ext No:	-		
Facility Type Desc:	Well	Alt Phone No:	-		
Activity Status Cd:	A	Fax No:	626-744-4670		
Activity Status:	Active	Email Addr:	SKWAN@CITYOFPASADENA.NE T		
Availability Code:	P	Avlblty Desc:	Permanent		
Water Type Code:	GW	Wtr Tp Desc:	Ground water		
DBPR Schd Ctg Cd:	-	DBPR Schd Ctg:	-		
Facility Activity Cd:	A	Fac Activity:	Active		
Filtrtn Status Cd:	-	Filt Stat Desc:	-		
GW or SW Code:	SW	GW or SS:	Surface water		
LT2 Sch Ctgr Cd:	-	LT2 Sched Ctg:	-		
Owner Type Code:	L	Owner Type:	Local government		
PWS Type Code:	CWS	PWS Type:	Community water system		
Primcy Agency Cd:	CA	Primacy Type:	State		
Primary Source Cd:	SW	Primary Srce:	Surface water		
Seller Treatmnt Cd:	-	Seller Trt Dsc:	-		
Submsn Status Cd:	Y	Sub Stat Dsc:	Unreported		
Subms Sts Cd Vio:	U	Pop Srvd Cnt:	161,259		
Is Grant Eligible:	Yes	Srv Cnctn Cnt:	37355		
Outstndng Perfrm:	-	Seller PWSID:	-		
Outstndng Perf Dt:	-	Slr PWS Nm:	-		
Schl or Dycare:	No	CDS ID:	-		
Source Treated Ind:	U	Country Code:	US		
Src Wtr Protected:	-	Cntry Nm BTP:	-		
Src Wtr Prot Dt:	-	State Code:	CA		
NPM Candidate:	Yes	State Fac ID:	-		
Is Wholesaler:	No	Sub Quarter:	4		
Submission Year:	2013	Validity Ind:	No		
Submission Yr Qtr:	2013Q4				

--Details--

Wells and Additional Sources Detail Report

Treatment ID: -
 Treatment Process Code: -
 Treatment Process: -
 Treatment Objective Code: -
 Treatment Objective: -
 Treatment Plant City: -
 Treatment Plant State: -
 Treatment Plant Addr 1: -
 Treatment Plant Addr 2: -
 Treatment Plant Zip Code: -
 Treatment Comments: -

Map Key	Direction	Distance (mi)	Distance (ft)	Elevation (ft)	DB
2	NE	0.48	2,539.22	830.34	SDWIS

PWS ID:	CA1910124	Pop Cat 11:	100,001-250,000
Facility ID:	CA1910124026	Pop Cat 11 Cd:	8
Facility Name:	AERATION - SOUTH TOWER- INFLUENT-ABANDOND	Pop Cat 2:	10,000+
EPA Region Code:	09	Pop Cat 2 Cd:	2
EPA Region:	Region 9	Pop Cat 3:	3,301-50,000
Season Begin Date:	-	Pop Cat 3 Cd:	3
Season End Date:	-	Pop Cat 4:	100K+
Deactivation Date:	-	Pop Cat 4 Cd:	4
Fac Deactvtn Dt:	01-JAN-01	Pop Cat 5:	>100,000
First Rptd Dt:	22-MAR-79	Pop Cat 5 Cd:	5
Last Rptd Date:	01-APR-16	ORG Name:	KWAN, SHAN
Primacy Agency:	California	Admin Name:	KWAN, SHAN
Is Source Ind:	Yes	Phone No:	626-744-4416
Facility Type Cd:	WL	Phone Ext No:	-
Facility Type Desc:	Well	Alt Phone No:	-
Activity Status Cd:	A	Fax No:	626-744-4670
Activity Status:	Active	Email Addr:	SKWAN@CITYOFPASADENA.NE T
Availability Code:	O	Avlblty Desc:	Other
Water Type Code:	GW	Wtr Tp Desc:	Ground water
DBPR Schd Ctg Cd:	-	DBPR Schd Ctg:	-
Facility Activity Cd:	I	Fac Activity:	Inactive
Filtrtn Status Cd:	-	Filt Stat Desc:	-
GW or SW Code:	SW	GW or SS:	Surface water
LT2 Sch Ctgy Cd:	-	LT2 Sched Ctg:	-
Owner Type Code:	L	Owner Type:	Local government
PWS Type Code:	CWS	PWS Type:	Community water system
Primcy Agency Cd:	CA	Primacy Type:	State
Primary Source Cd:	SWP	Primary Srce:	Surface water purchased
Seller Treatmnt Cd:	-	Seller Trt Dsc:	-
Submsn Status Cd:	Y	Sub Stat Dsc:	Reported and accepted

Wells and Additional Sources Detail Report

Subms Sts Cd Vio:	Y	Pop Srvd Cnt:	165,740
Is Grant Eligible:	Yes	Srvc Cnctn Cnt:	36314
Outstanding Perfm:	-	Seller PWSID:	-
Outstndng Perf Dt:	-	Sllr PWS Nm:	-
Schl or Dycare:	No	CDS ID:	-
Source Treated Ind:	-	Country Code:	US
Src Wtr Protected:	-	Cntry Nm BTP:	-
Src Wtr Prot Dt:	-	State Code:	CA
NPM Candidate:	Yes	State Fac ID:	-
Is Wholesaler:	No	Sub Quarter:	1
Submission Year:	2016	Validity Ind:	Yes
Submission Yr Qtr:	2016Q1		

--Details--

Treatment ID: -
 Treatment Process Code: -
 Treatment Process: -
 Treatment Objective Code: -
 Treatment Objective: -
 Treatment Plant City: -
 Treatment Plant State: -
 Treatment Plant Addr 1: -
 Treatment Plant Addr 2: -
 Treatment Plant Zip Code: -
 Treatment Comments: -

Map Key	Direction	Distance (mi)	Distance (ft)	Elevation (ft)	DB
2	NE	0.48	2,539.22	830.34	SDWIS

PWS ID:	CA1910124	Pop Cat 11:	100,001-250,000
Facility ID:	CA1910124035	Pop Cat 11 Cd:	8
Facility Name:	MWD CONNECTION, P-3 - TREATED	Pop Cat 2:	10,000+
EPA Region Code:	09	Pop Cat 2 Cd:	2
EPA Region:	Region 9	Pop Cat 3:	3,301-50,000
Season Begin Date:	-	Pop Cat 3 Cd:	3
Season End Date:	-	Pop Cat 4:	100K+
Deactivation Date:	-	Pop Cat 4 Cd:	4
Fac Deactvtn Dt:	-	Pop Cat 5:	>100,000
First Rptd Dt:	22-MAR-79	Pop Cat 5 Cd:	5
Last Rptd Date:	18-DEC-13	ORG Name:	KWAN, SHAN
Primacy Agency:	California	Admin Name:	KWAN, SHAN
Is Source Ind:	Yes	Phone No:	626-744-4416
Facility Type Cd:	CC	Phone Ext No:	-
Facility Type Desc:	Consecutive Connection	Alt Phone No:	-
Activity Status Cd:	A	Fax No:	626-744-4670
Activity Status:	Active	Email Addr:	SKWAN@CITYOFPASADENA.NE

Wells and Additional Sources Detail Report

Availability Code: P Water Type Code: SW DBPR Schd Ctg Cd: - Facility Activity Cd: A Filtrtn Status Cd: - GW or SW Code: SW LT2 Sch Ctgry Cd: - Owner Type Code: L PWS Type Code: CWS Primcy Agency Cd: CA Primary Source Cd: SW Seller Treatmnt Cd: N Submsn Status Cd: Y Subms Sts Cd Vio: U Is Grant Eligible: Yes Outstndng Perfrm: - Outstndng Perf Dt: - Schl or Dycare: No Source Treated Ind: - Src Wtr Protected: - Src Wtr Prot Dt: - NPM Candidate: Yes Is Wholesaler: No Submission Year: 2013 Submission Yr Qtr: 2013Q4	T Avlblty Desc: Permanent Wtr Tp Desc: Surface water DBPR Schd Ctg: - Fac Activity: Active Filt Stat Desc: - GW or SS: Surface water LT2 Sched Ctg: - Owner Type: Local government PWS Type: Community water system Primacy Type: State Primary Srce: Surface water Seller Trt Dsc: Not treated Sub Stat Dsc: Unreported Pop Srvd Cnt: 161,259 Svc Cnctn Cnt: 37355 Seller PWSID: CA1910087 Sllr PWS Nm: - CDS ID: - Country Code: US Cntry Nm BTP: - State Code: CA State Fac ID: - Sub Quarter: 4 Validity Ind: No
--	--

--Details--

Treatment ID: -
 Treatment Process Code: -
 Treatment Process: -
 Treatment Objective Code: -
 Treatment Objective: -
 Treatment Plant City: -
 Treatment Plant State: -
 Treatment Plant Addr 1: -
 Treatment Plant Addr 2: -
 Treatment Plant Zip Code: -
 Treatment Comments: -

Map Key	Direction	Distance (mi)	Distance (ft)	Elevation (ft)	DB
2	NE	0.48	2,539.22	830.34	SDWIS

PWS ID: CA1910413	Pop Cat 11: <=100
Facility ID: 1T	Pop Cat 11 Cd: 1
Facility Name: STREAM	Pop Cat 2: <10,000

Wells and Additional Sources Detail Report

EPA Region Code:	09	Pop Cat 2 Cd:	1
EPA Region:	Region 9	Pop Cat 3:	<=3300
Season Begin Date:	01-01	Pop Cat 3 Cd:	1
Season End Date:	12-31	Pop Cat 4:	<10K
Deactivation Date:	01-NOV-93	Pop Cat 4 Cd:	1
Fac Deactivtn Dt:	01-NOV-93	Pop Cat 5:	<=500
First Rptd Dt:	22-MAR-79	Pop Cat 5 Cd:	1
Last Rptd Date:	24-JUL-95	ORG Name:	-
Primacy Agency:	California	Admin Name:	USFS ANGELES NF
Is Source Ind:	No	Phone No:	-
Facility Type Cd:	TP	Phone Ext No:	-
Facility Type Desc:	Treatment Plant	Alt Phone No:	-
Activity Status Cd:	I	Fax No:	-
Activity Status:	Inactive	Email Addr:	-
Availability Code:	P	Avlblty Desc:	Permanent
Water Type Code:	SW	Wtr Tp Desc:	Surface water
DBPR Schd Ctg Cd:	-	DBPR Schd Ctg:	-
Facility Activity Cd:	I	Fac Activity:	Inactive
Filtrtn Status Cd:	-	Filt Stat Desc:	-
GW or SW Code:	SW	GW or SS:	Surface water
LT2 Sch Ctgy Cd:	-	LT2 Sched Ctg:	-
Owner Type Code:	F	Owner Type:	Federal government
PWS Type Code:	TNCWS	PWS Type:	Transient non-community system
Primcy Agency Cd:	CA	Primacy Type:	State
Primary Source Cd:	SW	Primary Srce:	Surface water
Seller Treatmnt Cd:	-	Seller Trt Dsc:	-
Submsn Status Cd:	Y	Sub Stat Dsc:	Reported and accepted
Subms Sts Cd Vio:	Y	Pop Srvd Cnt:	25
Is Grant Eligible:	No	Srv Cnctn Cnt:	0
Outstndng Perfrm:	-	Seller PWSID:	-
Outstndng Perf Dt:	-	Sllr PWS Nm:	-
Schl or Dycare:	No	CDS ID:	-
Source Treated Ind:	-	Country Code:	US
Src Wtr Protected:	-	Cntry Nm BTP:	-
Src Wtr Prot Dt:	-	State Code:	CA
NPM Candidate:	No	State Fac ID:	-
Is Wholesaler:	No	Sub Quarter:	1
Submission Year:	2016	Validity Ind:	Yes
Submission Yr Qtr:	2016Q1		

--Details--

Treatment ID:	11
Treatment Process Code:	461
Treatment Process:	Chlorination (FRDS-1.5)
Treatment Objective Code:	D
Treatment Objective:	Disinfection
Treatment Plant City:	-

Wells and Additional Sources Detail Report

Treatment Plant State: -
 Treatment Plant Addr 1: -
 Treatment Plant Addr 2: -
 Treatment Plant Zip Code: -
 Treatment Comments: -

Treatment ID: 4
 Treatment Process Code: 348
 Treatment Process: Filtered
 Treatment Objective Code: P
 Treatment Objective: Particulate removal
 Treatment Plant City: -
 Treatment Plant State: -
 Treatment Plant Addr 1: -
 Treatment Plant Addr 2: -
 Treatment Plant Zip Code: -
 Treatment Comments: -

Treatment ID: 5
 Treatment Process Code: 473
 Treatment Process: Converted (FRDS-1.5)
 Treatment Objective Code: C
 Treatment Objective: Corrosion control
 Treatment Plant City: -
 Treatment Plant State: -
 Treatment Plant Addr 1: -
 Treatment Plant Addr 2: -
 Treatment Plant Zip Code: -
 Treatment Comments: -

Map Key	Direction	Distance (mi)	Distance (ft)	Elevation (ft)	DB
2	NE	0.48	2,539.22	830.34	SDWIS

PWS ID:	CA1910425	Pop Cat 11:	<=100
Facility ID:	1T	Pop Cat 11 Cd:	1
Facility Name:	WELL	Pop Cat 2:	<10,000
EPA Region Code:	09	Pop Cat 2 Cd:	1
EPA Region:	Region 9	Pop Cat 3:	<=3300
Season Begin Date:	01-01	Pop Cat 3 Cd:	1
Season End Date:	12-31	Pop Cat 4:	<10K
Deactivation Date:	01-NOV-93	Pop Cat 4 Cd:	1
Fac Deactvtn Dt:	01-NOV-93	Pop Cat 5:	<=500
First Rptd Dt:	22-MAR-79	Pop Cat 5 Cd:	1
Last Rptd Date:	24-JUL-95	ORG Name:	-
Primacy Agency:	California	Admin Name:	USFS ANGELES NF
Is Source Ind:	No	Phone No:	-

Wells and Additional Sources Detail Report

Facility Type Cd:	TP	Phone Ext No:	-
Facility Type Desc:	Treatment Plant	Alt Phone No:	-
Activity Status Cd:	I	Fax No:	-
Activity Status:	Inactive	Email Addr:	-
Availability Code:	P	Avlblty Desc:	Permanent
Water Type Code:	GW	Wtr Tp Desc:	Ground water
DBPR Schd Ctg Cd:	-	DBPR Schd Ctg:	-
Facility Activity Cd:	I	Fac Activity:	Inactive
Filtrtn Status Cd:	-	Filt Stat Desc:	-
GW or SW Code:	GW	GW or SS:	Groundwater
LT2 Sch Ctgry Cd:	-	LT2 Sched Ctg:	-
Owner Type Code:	F	Owner Type:	Federal government
PWS Type Code:	TNCWS	PWS Type:	Transient non-community system
Primcy Agency Cd:	CA	Primacy Type:	State
Primary Source Cd:	GW	Primary Srce:	Ground water
Seller Treatmnt Cd:	-	Seller Trt Dsc:	-
Submsn Status Cd:	Y	Sub Stat Dsc:	Reported and accepted
Subms Sts Cd Vio:	Y	Pop Srvd Cnt:	25
Is Grant Eligible:	No	Svc Cnctn Cnt:	0
Outstndng Perfrm:	-	Seller PWSID:	-
Outstndng Perf Dt:	-	Sllr PWS Nm:	-
Schl or Dycare:	No	CDS ID:	-
Source Treated Ind:	-	Country Code:	US
Src Wtr Protected:	-	Cntry Nm BTP:	-
Src Wtr Prot Dt:	-	State Code:	CA
NPM Candidate:	No	State Fac ID:	-
Is Wholesaler:	No	Sub Quarter:	1
Submission Year:	2016	Validity Ind:	Yes
Submission Yr Qtr:	2016Q1		

--Details--

Treatment ID:	11
Treatment Process Code:	461
Treatment Process:	Chlorination (FRDS-1.5)
Treatment Objective Code:	D
Treatment Objective:	Disinfection
Treatment Plant City:	-
Treatment Plant State:	-
Treatment Plant Addr 1:	-
Treatment Plant Addr 2:	-
Treatment Plant Zip Code:	-
Treatment Comments:	-

Treatment ID:	5
Treatment Process Code:	473
Treatment Process:	Converted (FRDS-1.5)
Treatment Objective	C

Wells and Additional Sources Detail Report

Code:

Treatment Objective: Corrosion control
 Treatment Plant City: -
 Treatment Plant State: -
 Treatment Plant Addr 1: -
 Treatment Plant Addr 2: -
 Treatment Plant Zip Code: -
 Treatment Comments: -

Treatment ID: 4
 Treatment Process Code: 348
 Treatment Process: Filtered
 Treatment Objective Code: P
 Treatment Objective: Particulate removal
 Treatment Plant City: -
 Treatment Plant State: -
 Treatment Plant Addr 1: -
 Treatment Plant Addr 2: -
 Treatment Plant Zip Code: -
 Treatment Comments: -

Map Key	Direction	Distance (mi)	Distance (ft)	Elevation (ft)	DB
2	NE	0.48	2,539.22	830.34	SDWIS

PWS ID:	CA1910124	Pop Cat 11:	100,001-250,000
Facility ID:	7241	Pop Cat 11 Cd:	8
Facility Name:	EATON WELL - CHLORINATION - STANDBY	Pop Cat 2:	10,000+
EPA Region Code:	09	Pop Cat 2 Cd:	2
EPA Region:	Region 9	Pop Cat 3:	3,301-50,000
Season Begin Date:	-	Pop Cat 3 Cd:	3
Season End Date:	-	Pop Cat 4:	100K+
Deactivation Date:	-	Pop Cat 4 Cd:	4
Fac Deactvtn Dt:	-	Pop Cat 5:	>100,000
First Rptd Dt:	22-MAR-79	Pop Cat 5 Cd:	5
Last Rptd Date:	01-APR-16	ORG Name:	KWAN, SHAN
Primacy Agency:	California	Admin Name:	KWAN, SHAN
Is Source Ind:	No	Phone No:	626-744-4416
Facility Type Cd:	TP	Phone Ext No:	-
Facility Type Desc:	Treatment Plant	Alt Phone No:	-
Activity Status Cd:	A	Fax No:	626-744-4670
Activity Status:	Active	Email Addr:	SKWAN@CITYOFPASADENA.NE T
Availability Code:	-	Avlblty Desc:	-
Water Type Code:	-	Wtr Tp Desc:	-
DBPR Schd Ctg Cd:	-	DBPR Schd Ctg:	-
Facility Activity Cd:	A	Fac Activity:	Active

Wells and Additional Sources Detail Report

Filtrtn Status Cd: -	Filt Stat Desc: -
GW or SW Code: SW	GW or SS: Surface water
LT2 Sch Ctgr Cd: -	LT2 Sched Ctg: -
Owner Type Code: L	Owner Type: Local government
PWS Type Code: CWS	PWS Type: Community water system
Primcy Agency Cd: CA	Primacy Type: State
Primary Source Cd: SWP	Primary Srce: Surface water purchased
Seller Treatmnt Cd: -	Seller Trt Dsc: -
Submsn Status Cd: Y	Sub Stat Dsc: Reported and accepted
Subms Sts Cd Vio: Y	Pop Srvd Cnt: 165,740
Is Grant Eligible: Yes	Srv Cnctn Cnt: 36314
Outstndng Perfrm: -	Seller PWSID: -
Outstndng Perf Dt: -	Sllr PWS Nm: -
Schl or Dycare: No	CDS ID: -
Source Treated Ind: -	Country Code: US
Src Wtr Protected: -	Cntry Nm BTP: -
Src Wtr Prot Dt: -	State Code: CA
NPM Candidate: Yes	State Fac ID: 040
Is Wholesaler: No	Sub Quarter: 1
Submission Year: 2016	Validity Ind: Yes
Submission Yr Qtr: 2016Q1	

--Details--

Treatment ID: 7410
 Treatment Process Code: 401
 Treatment Process: Gaseous Chlorination, Post
 Treatment Objective Code: D
 Treatment Objective: Disinfection
 Treatment Plant City: -
 Treatment Plant State: -
 Treatment Plant Addr 1: -
 Treatment Plant Addr 2: -
 Treatment Plant Zip Code: -
 Treatment Comments: GASEOUS CHLORINATION, POST

Map Key	Direction	Distance (mi)	Distance (ft)	Elevation (ft)	DB
2	NE	0.48	2,539.22	830.34	SDWIS

PWS ID: CA1910124	Pop Cat 11: 100,001-250,000
Facility ID: 9303	Pop Cat 11 Cd: 8
Facility Name: COPELIN	Pop Cat 2: 10,000+
EPA Region Code: 09	Pop Cat 2 Cd: 2
EPA Region: Region 9	Pop Cat 3: 3,301-50,000
Season Begin Date: -	Pop Cat 3 Cd: 3
Season End Date: -	Pop Cat 4: 100K+
Deactivation Date: -	Pop Cat 4 Cd: 4

Wells and Additional Sources Detail Report

Fac Deactivtn Dt: -	Pop Cat 5: >100,000
First Rptd Dt: 22-MAR-79	Pop Cat 5 Cd: 5
Last Rptd Date: 01-APR-16	ORG Name: KWAN, SHAN
Primacy Agency: California	Admin Name: KWAN, SHAN
Is Source Ind: Yes	Phone No: 626-744-4416
Facility Type Cd: WL	Phone Ext No: -
Facility Type Desc: Well	Alt Phone No: -
Activity Status Cd: A	Fax No: 626-744-4670
Activity Status: Active	Email Addr: SKWAN@CITYOFPASADENA.NET
Availability Code: P	Avlblty Desc: Permanent
Water Type Code: GW	Wtr Tp Desc: Ground water
DBPR Schd Ctg Cd: -	DBPR Schd Ctg: -
Facility Activity Cd: A	Fac Activity: Active
Filtrtn Status Cd: -	Filt Stat Desc: -
GW or SW Code: SW	GW or SS: Surface water
LT2 Sch Ctgr Cd: -	LT2 Sched Ctg: -
Owner Type Code: L	Owner Type: Local government
PWS Type Code: CWS	PWS Type: Community water system
Primcy Agency Cd: CA	Primacy Type: State
Primary Source Cd: SWP	Primary Srce: Surface water purchased
Seller Treatmnt Cd: -	Seller Trt Dsc: -
Submsn Status Cd: Y	Sub Stat Dsc: Reported and accepted
Subms Sts Cd Vio: Y	Pop Srvd Cnt: 165,740
Is Grant Eligible: Yes	Srv Cnctn Cnt: 36314
Outstndng Perfrm: -	Seller PWSID: -
Outstndng Perf Dt: -	Sllr PWS Nm: -
Schl or Dycare: No	CDS ID: -
Source Treated Ind: Y	Country Code: US
Src Wtr Protected: -	Cntry Nm BTP: -
Src Wtr Prot Dt: -	State Code: CA
NPM Candidate: Yes	State Fac ID: 006
Is Wholesaler: No	Sub Quarter: 1
Submission Year: 2016	Validity Ind: Yes
Submission Yr Qtr: 2016Q1	

--Details--

Treatment ID:	-
Treatment Process Code:	-
Treatment Process:	-
Treatment Objective Code:	-
Treatment Objective:	-
Treatment Plant City:	-
Treatment Plant State:	-
Treatment Plant Addr 1:	-
Treatment Plant Addr 2:	-
Treatment Plant Zip Code:	-

Wells and Additional Sources Detail Report

Treatment Comments: -

Map Key	Direction	Distance (mi)	Distance (ft)	Elevation (ft)	DB
2	NE	0.48	2,539.22	830.34	SDWIS

PWS ID:	CA1910124	Pop Cat 11:	100,001-250,000
Facility ID:	9311	Pop Cat 11 Cd:	8
Facility Name:	SUNSET	Pop Cat 2:	10,000+
EPA Region Code:	09	Pop Cat 2 Cd:	2
EPA Region:	Region 9	Pop Cat 3:	3,301-50,000
Season Begin Date:	-	Pop Cat 3 Cd:	3
Season End Date:	-	Pop Cat 4:	100K+
Deactivation Date:	-	Pop Cat 4 Cd:	4
Fac Deactivtn Dt:	-	Pop Cat 5:	>100,000
First Rptd Dt:	22-MAR-79	Pop Cat 5 Cd:	5
Last Rptd Date:	01-APR-16	ORG Name:	KWAN, SHAN
Primacy Agency:	California	Admin Name:	KWAN, SHAN
Is Source Ind:	Yes	Phone No:	626-744-4416
Facility Type Cd:	WL	Phone Ext No:	-
Facility Type Desc:	Well	Alt Phone No:	-
Activity Status Cd:	A	Fax No:	626-744-4670
Activity Status:	Active	Email Addr:	SKWAN@CITYOFPASADENA.NE T
Availability Code:	P	Avlblty Desc:	Permanent
Water Type Code:	GW	Wtr Tp Desc:	Ground water
DBPR Schd Ctg Cd:	-	DBPR Schd Ctg:	-
Facility Activity Cd:	A	Fac Activity:	Active
Filtrtn Status Cd:	-	Filt Stat Desc:	-
GW or SW Code:	SW	GW or SS:	Surface water
LT2 Sch Ctgy Cd:	-	LT2 Sched Ctg:	-
Owner Type Code:	L	Owner Type:	Local government
PWS Type Code:	CWS	PWS Type:	Community water system
Primcy Agency Cd:	CA	Primacy Type:	State
Primary Source Cd:	SWP	Primary Srce:	Surface water purchased
Seller Treatmnt Cd:	-	Seller Trt Dsc:	-
Submsn Status Cd:	Y	Sub Stat Dsc:	Reported and accepted
Subms Sts Cd Vio:	Y	Pop Srvd Cnt:	165,740
Is Grant Eligible:	Yes	Srv Cnctn Cnt:	36314
Outstndng Perfrm:	-	Seller PWSID:	-
Outstndng Perf Dt:	-	Sllr PWS Nm:	-
Schl or Dycare:	No	CDS ID:	-
Source Treated Ind:	Y	Country Code:	US
Src Wtr Protected:	-	Cntry Nm BTP:	-
Src Wtr Prot Dt:	-	State Code:	CA
NPM Candidate:	Yes	State Fac ID:	018
Is Wholesaler:	No	Sub Quarter:	1
Submission Year:	2016	Validity Ind:	Yes

Wells and Additional Sources Detail Report

Submission Yr Qtr: 2016Q1

--Details--

Treatment ID: -
 Treatment Process Code: -
 Treatment Process: -
 Treatment Objective Code: -
 Treatment Objective: -
 Treatment Plant City: -
 Treatment Plant State: -
 Treatment Plant Addr 1: -
 Treatment Plant Addr 2: -
 Treatment Plant Zip Code: -
 Treatment Comments: -

Map Key	Direction	Distance (mi)	Distance (ft)	Elevation (ft)	DB
2	NE	0.48	2,539.22	830.34	SDWIS

PWS ID:	CA1910124	Pop Cat 11:	100,001-250,000
Facility ID:	CA1910124002	Pop Cat 11 Cd:	8
Facility Name:	ARROYO SECO CYN STREAM - RAW - INACTIVE	Pop Cat 2:	10,000+
EPA Region Code:	09	Pop Cat 2 Cd:	2
EPA Region:	Region 9	Pop Cat 3:	3,301-50,000
Season Begin Date:	-	Pop Cat 3 Cd:	3
Season End Date:	-	Pop Cat 4:	100K+
Deactivation Date:	-	Pop Cat 4 Cd:	4
Fac Deactvtn Dt:	01-JAN-01	Pop Cat 5:	>100,000
First Rptd Dt:	22-MAR-79	Pop Cat 5 Cd:	5
Last Rptd Date:	01-APR-16	ORG Name:	KWAN, SHAN
Primacy Agency:	California	Admin Name:	KWAN, SHAN
Is Source Ind:	Yes	Phone No:	626-744-4416
Facility Type Cd:	RS	Phone Ext No:	-
Facility Type Desc:	Reservoir	Alt Phone No:	-
Activity Status Cd:	A	Fax No:	626-744-4670
Activity Status:	Active	Email Addr:	SKWAN@CITYOFPASADENA.NE T
Availability Code:	O	Avlblty Desc:	Other
Water Type Code:	SW	Wtr Tp Desc:	Surface water
DBPR Schd Ctg Cd:	-	DBPR Schd Ctg:	-
Facility Activity Cd:	I	Fac Activity:	Inactive
Filtrtn Status Cd:	-	Filt Stat Desc:	-
GW or SW Code:	SW	GW or SS:	Surface water
LT2 Sch Ctgry Cd:	-	LT2 Sched Ctg:	-
Owner Type Code:	L	Owner Type:	Local government
PWS Type Code:	CWS	PWS Type:	Community water system
Primcy Agency Cd:	CA	Primacy Type:	State

Wells and Additional Sources Detail Report

Primary Source Cd:	SWP	Primary Srce:	Surface water purchased
Seller Treatmnt Cd:	-	Seller Trt Dsc:	-
Submsn Status Cd:	Y	Sub Stat Dsc:	Reported and accepted
Subms Sts Cd Vio:	Y	Pop Srvd Cnt:	165,740
Is Grant Eligible:	Yes	Srv Cnctn Cnt:	36314
Outstndng Perfrm:	-	Seller PWSID:	-
Outstndng Perf Dt:	-	Sllr PWS Nm:	-
Schl or Dycare:	No	CDS ID:	-
Source Treated Ind:	-	Country Code:	US
Src Wtr Protected:	-	Cntry Nm BTP:	-
Src Wtr Prot Dt:	-	State Code:	CA
NPM Candidate:	Yes	State Fac ID:	-
Is Wholesaler:	No	Sub Quarter:	1
Submission Year:	2016	Validity Ind:	Yes
Submission Yr Qtr:	2016Q1		

--Details--

Treatment ID:	-
Treatment Process Code:	-
Treatment Process:	-
Treatment Objective Code:	-
Treatment Objective:	-
Treatment Plant City:	-
Treatment Plant State:	-
Treatment Plant Addr 1:	-
Treatment Plant Addr 2:	-
Treatment Plant Zip Code:	-
Treatment Comments:	-

Map Key	Direction	Distance (mi)	Distance (ft)	Elevation (ft)	DB
2	NE	0.48	2,539.22	830.34	SDWIS

PWS ID:	CA1910124	Pop Cat 11:	100,001-250,000
Facility ID:	CA1910124028	Pop Cat 11 Cd:	8
Facility Name:	BANGHAM	Pop Cat 2:	10,000+
EPA Region Code:	09	Pop Cat 2 Cd:	2
EPA Region:	Region 9	Pop Cat 3:	3,301-50,000
Season Begin Date:	-	Pop Cat 3 Cd:	3
Season End Date:	-	Pop Cat 4:	100K+
Deactivation Date:	-	Pop Cat 4 Cd:	4
Fac Deactvtn Dt:	-	Pop Cat 5:	>100,000
First Rptd Dt:	22-MAR-79	Pop Cat 5 Cd:	5
Last Rptd Date:	18-DEC-13	ORG Name:	KWAN, SHAN
Primacy Agency:	California	Admin Name:	KWAN, SHAN
Is Source Ind:	Yes	Phone No:	626-744-4416
Facility Type Cd:	WL	Phone Ext No:	-

Wells and Additional Sources Detail Report

Facility Type Desc:	Well	Alt Phone No:	-
Activity Status Cd:	A	Fax No:	626-744-4670
Activity Status:	Active	Email Addr:	SKWAN@CITYOFPASADENA.NET
Availability Code:	P	Avlblty Desc:	Permanent
Water Type Code:	GW	Wtr Tp Desc:	Ground water
DBPR Schd Ctg Cd:	-	DBPR Schd Ctg:	-
Facility Activity Cd:	A	Fac Activity:	Active
Filtrtn Status Cd:	-	Filt Stat Desc:	-
GW or SW Code:	SW	GW or SS:	Surface water
LT2 Sch Ctgry Cd:	-	LT2 Sched Ctg:	-
Owner Type Code:	L	Owner Type:	Local government
PWS Type Code:	CWS	PWS Type:	Community water system
Primcy Agency Cd:	CA	Primacy Type:	State
Primary Source Cd:	SW	Primary Srce:	Surface water
Seller Treatmnt Cd:	-	Seller Trt Dsc:	-
Submsn Status Cd:	Y	Sub Stat Dsc:	Unreported
Subms Sts Cd Vio:	U	Pop Srvd Cnt:	161,259
Is Grant Eligible:	Yes	Srv Cnctn Cnt:	37355
Outstndng Perfrm:	-	Seller PWSID:	-
Outstndng Perf Dt:	-	Sllr PWS Nm:	-
Schl or Dycare:	No	CDS ID:	-
Source Treated Ind:	-	Country Code:	US
Src Wtr Protected:	-	Cntry Nm BTP:	-
Src Wtr Prot Dt:	-	State Code:	CA
NPM Candidate:	Yes	State Fac ID:	-
Is Wholesaler:	No	Sub Quarter:	4
Submission Year:	2013	Validity Ind:	No
Submission Yr Qtr:	2013Q4		

--Details--

Treatment ID:	-
Treatment Process Code:	-
Treatment Process:	-
Treatment Objective Code:	-
Treatment Objective:	-
Treatment Plant City:	-
Treatment Plant State:	-
Treatment Plant Addr 1:	-
Treatment Plant Addr 2:	-
Treatment Plant Zip Code:	-
Treatment Comments:	-

Map Key	Direction	Distance (mi)	Distance (ft)	Elevation (ft)	DB
2	NE	0.48	2,539.22	830.34	SDWIS

PWS ID:	CA1910454	Pop Cat 11:	<=100
---------	-----------	-------------	-------

Wells and Additional Sources Detail Report

Facility ID:	1T	Pop Cat 11 Cd:	1
Facility Name:	WELL	Pop Cat 2:	<10,000
EPA Region Code:	09	Pop Cat 2 Cd:	1
EPA Region:	Region 9	Pop Cat 3:	<=3300
Season Begin Date:	01-01	Pop Cat 3 Cd:	1
Season End Date:	12-31	Pop Cat 4:	<10K
Deactivation Date:	01-NOV-93	Pop Cat 4 Cd:	1
Fac Deactvtn Dt:	01-NOV-93	Pop Cat 5:	<=500
First Rptd Dt:	27-JAN-83	Pop Cat 5 Cd:	1
Last Rptd Date:	24-JUL-95	ORG Name:	-
Primacy Agency:	California	Admin Name:	USFS ANGELES NF
Is Source Ind:	No	Phone No:	-
Facility Type Cd:	TP	Phone Ext No:	-
Facility Type Desc:	Treatment Plant	Alt Phone No:	-
Activity Status Cd:	I	Fax No:	-
Activity Status:	Inactive	Email Addr:	-
Availability Code:	P	Avlblty Desc:	Permanent
Water Type Code:	GW	Wtr Tp Desc:	Ground water
DBPR Schd Ctg Cd:	-	DBPR Schd Ctg:	-
Facility Activity Cd:	I	Fac Activity:	Inactive
Filtrtn Status Cd:	-	Filt Stat Desc:	-
GW or SW Code:	GW	GW or SS:	Groundwater
LT2 Sch Ctgry Cd:	-	LT2 Sched Ctg:	-
Owner Type Code:	F	Owner Type:	Federal government
PWS Type Code:	TNCWS	PWS Type:	Transient non-community system
Primcy Agency Cd:	CA	Primacy Type:	State
Primary Source Cd:	GW	Primary Srce:	Ground water
Seller Treatmnt Cd:	-	Seller Trt Dsc:	-
Submsn Status Cd:	Y	Sub Stat Dsc:	Reported and accepted
Subms Sts Cd Vio:	Y	Pop Srvd Cnt:	25
Is Grant Eligible:	No	Srv Cnctn Cnt:	0
Outstndng Perfrm:	-	Seller PWSID:	-
Outstndng Perf Dt:	-	Slr PWS Nm:	-
Schl or Dycare:	No	CDS ID:	-
Source Treated Ind:	-	Country Code:	US
Src Wtr Protected:	-	Cntry Nm BTP:	-
Src Wtr Prot Dt:	-	State Code:	CA
NPM Candidate:	No	State Fac ID:	-
Is Wholesaler:	No	Sub Quarter:	1
Submission Year:	2016	Validity Ind:	Yes
Submission Yr Qtr:	2016Q1		

--Details--

Treatment ID:	5
Treatment Process Code:	473
Treatment Process:	Converted (FRDS-1.5)
Treatment Objective Code:	C

Wells and Additional Sources Detail Report

Treatment Objective: Corrosion control
 Treatment Plant City: -
 Treatment Plant State: -
 Treatment Plant Addr 1: -
 Treatment Plant Addr 2: -
 Treatment Plant Zip Code: -
 Treatment Comments: -

Treatment ID: 4
 Treatment Process Code: 348
 Treatment Process: Filtered
 Treatment Objective Code: P
 Treatment Objective: Particulate removal
 Treatment Plant City: -
 Treatment Plant State: -
 Treatment Plant Addr 1: -
 Treatment Plant Addr 2: -
 Treatment Plant Zip Code: -
 Treatment Comments: -

Treatment ID: 11
 Treatment Process Code: 461
 Treatment Process: Chlorination (FRDS-1.5)
 Treatment Objective Code: D
 Treatment Objective: Disinfection
 Treatment Plant City: -
 Treatment Plant State: -
 Treatment Plant Addr 1: -
 Treatment Plant Addr 2: -
 Treatment Plant Zip Code: -
 Treatment Comments: -

Map Key	Direction	Distance (mi)	Distance (ft)	Elevation (ft)	DB
2	NE	0.48	2,539.22	830.34	SDWIS

PWS ID:	CA1910422	Pop Cat 11:	<=100
Facility ID:	1	Pop Cat 11 Cd:	1
Facility Name:	SPRING	Pop Cat 2:	<10,000
EPA Region Code:	09	Pop Cat 2 Cd:	1
EPA Region:	Region 9	Pop Cat 3:	<=3300
Season Begin Date:	01-01	Pop Cat 3 Cd:	1
Season End Date:	12-31	Pop Cat 4:	<10K
Deactivation Date:	01-NOV-93	Pop Cat 4 Cd:	1
Fac Deactvtn Dt:	01-NOV-93	Pop Cat 5:	<=500
First Rptd Dt:	22-MAR-79	Pop Cat 5 Cd:	1
Last Rptd Date:	24-JUL-95	ORG Name:	-

Wells and Additional Sources Detail Report

Primacy Agency:	California	Admin Name:	USFS ANGELES NF
Is Source Ind:	Yes	Phone No:	-
Facility Type Cd:	WL	Phone Ext No:	-
Facility Type Desc:	Well	Alt Phone No:	-
Activity Status Cd:	I	Fax No:	-
Activity Status:	Inactive	Email Addr:	-
Availability Code:	P	Avlblty Desc:	Permanent
Water Type Code:	GW	Wtr Tp Desc:	Ground water
DBPR Schd Ctg Cd:	-	DBPR Schd Ctg:	-
Facility Activity Cd:	I	Fac Activity:	Inactive
Filtrtn Status Cd:	-	Filt Stat Desc:	-
GW or SW Code:	GW	GW or SS:	Groundwater
LT2 Sch Ctgry Cd:	-	LT2 Sched Ctg:	-
Owner Type Code:	F	Owner Type:	Federal government
PWS Type Code:	TNCWS	PWS Type:	Transient non-community system
Primcy Agency Cd:	CA	Primacy Type:	State
Primary Source Cd:	GW	Primary Srce:	Ground water
Seller Treatmnt Cd:	-	Seller Trt Dsc:	-
Submsn Status Cd:	Y	Sub Stat Dsc:	Reported and accepted
Subms Sts Cd Vio:	Y	Pop Srvd Cnt:	25
Is Grant Eligible:	No	Srv Cnctn Cnt:	0
Outstndng Perfrm:	-	Seller PWSID:	-
Outstndng Perf Dt:	-	Sllr PWS Nm:	-
Schl or Dycare:	No	CDS ID:	-
Source Treated Ind:	Y	Country Code:	US
Src Wtr Protected:	-	Cntry Nm BTP:	-
Src Wtr Prot Dt:	-	State Code:	CA
NPM Candidate:	No	State Fac ID:	-
Is Wholesaler:	No	Sub Quarter:	1
Submission Year:	2016	Validity Ind:	Yes
Submission Yr Qtr:	2016Q1		

--Details--

Treatment ID:	-
Treatment Process Code:	-
Treatment Process:	-
Treatment Objective Code:	-
Treatment Objective:	-
Treatment Plant City:	-
Treatment Plant State:	-
Treatment Plant Addr 1:	-
Treatment Plant Addr 2:	-
Treatment Plant Zip Code:	-
Treatment Comments:	-

Map Key	Direction	Distance (mi)	Distance (ft)	Elevation (ft)	DB
2	NE	0.48	2,539.22	830.34	SDWIS

Wells and Additional Sources Detail Report

PWS ID:	CA1910124	Pop Cat 11:	100,001-250,000
Facility ID:	91	Pop Cat 11 Cd:	8
Facility Name:	AERATION TOWERS EFFLUENT - ABANDONED	Pop Cat 2:	10,000+
EPA Region Code:	09	Pop Cat 2 Cd:	2
EPA Region:	Region 9	Pop Cat 3:	3,301-50,000
Season Begin Date:	-	Pop Cat 3 Cd:	3
Season End Date:	-	Pop Cat 4:	100K+
Deactivation Date:	-	Pop Cat 4 Cd:	4
Fac Deactvtn Dt:	01-JUL-95	Pop Cat 5:	>100,000
First Rptd Dt:	22-MAR-79	Pop Cat 5 Cd:	5
Last Rptd Date:	01-APR-16	ORG Name:	KWAN, SHAN
Primacy Agency:	California	Admin Name:	KWAN, SHAN
Is Source Ind:	No	Phone No:	626-744-4416
Facility Type Cd:	TP	Phone Ext No:	-
Facility Type Desc:	Treatment Plant	Alt Phone No:	-
Activity Status Cd:	A	Fax No:	626-744-4670
Activity Status:	Active	Email Addr:	SKWAN@CITYOFPASADENA.NE T
Availability Code:	-	Avlblty Desc:	-
Water Type Code:	-	Wtr Tp Desc:	-
DBPR Schd Ctg Cd:	-	DBPR Schd Ctg:	-
Facility Activity Cd:	I	Fac Activity:	Inactive
Filtrtn Status Cd:	-	Filt Stat Desc:	-
GW or SW Code:	SW	GW or SS:	Surface water
LT2 Sch Ctgr Cd:	-	LT2 Sched Ctg:	-
Owner Type Code:	L	Owner Type:	Local government
PWS Type Code:	CWS	PWS Type:	Community water system
Primcy Agency Cd:	CA	Primacy Type:	State
Primary Source Cd:	SWP	Primary Srce:	Surface water purchased
Seller Treatmnt Cd:	-	Seller Trt Dsc:	-
Submsn Status Cd:	Y	Sub Stat Dsc:	Reported and accepted
Subms Sts Cd Vio:	Y	Pop Srvd Cnt:	165,740
Is Grant Eligible:	Yes	Srv Cnctn Cnt:	36314
Outstndng Perfrm:	-	Seller PWSID:	-
Outstndng Perf Dt:	-	Sllr PWS Nm:	-
Schl or Dycare:	No	CDS ID:	-
Source Treated Ind:	-	Country Code:	US
Src Wtr Protected:	-	Cntry Nm BTP:	-
Src Wtr Prot Dt:	-	State Code:	CA
NPM Candidate:	Yes	State Fac ID:	027
Is Wholesaler:	No	Sub Quarter:	1
Submission Year:	2016	Validity Ind:	Yes
Submission Yr Qtr:	2016Q1		

--Details--

Treatment ID: -

Wells and Additional Sources Detail Report

Treatment Process Code: -
 Treatment Process: -
 Treatment Objective Code: -
 Treatment Objective: -
 Treatment Plant City: -
 Treatment Plant State: -
 Treatment Plant Addr 1: -
 Treatment Plant Addr 2: -
 Treatment Plant Zip Code: -
 Treatment Comments: -

Map Key	Direction	Distance (mi)	Distance (ft)	Elevation (ft)	DB
4	NE	0.64	3,404.07	845.57	SDWIS

PWS ID:	CA3701217	Pop Cat 11:	<=100
Facility ID:	48956	Pop Cat 11 Cd:	1
Facility Name:	WELL 02	Pop Cat 2:	<10,000
EPA Region Code:	09	Pop Cat 2 Cd:	1
EPA Region:	Region 9	Pop Cat 3:	<=3300
Season Begin Date:	01-01	Pop Cat 3 Cd:	1
Season End Date:	12-31	Pop Cat 4:	<10K
Deactivation Date:	-	Pop Cat 4 Cd:	1
Fac Deactvtn Dt:	-	Pop Cat 5:	<=500
First Rptd Dt:	05-JAN-81	Pop Cat 5 Cd:	1
Last Rptd Date:	01-APR-16	ORG Name:	_JONES, CORY
Primacy Agency:	California	Admin Name:	_JONES, CORY
Is Source Ind:	Yes	Phone No:	213-765-0424
Facility Type Cd:	WL	Phone Ext No:	-
Facility Type Desc:	Well	Alt Phone No:	-
Activity Status Cd:	A	Fax No:	-
Activity Status:	Active	Email Addr:	-
Availability Code:	P	Avlblty Desc:	Permanent
Water Type Code:	GW	Wtr Tp Desc:	Ground water
DBPR Schd Ctg Cd:	-	DBPR Schd Ctg:	-
Facility Activity Cd:	A	Fac Activity:	Active
Filtrtn Status Cd:	-	Filt Stat Desc:	-
GW or SW Code:	GW	GW or SS:	Groundwater
LT2 Sch Ctgry Cd:	-	LT2 Sched Ctg:	-
Owner Type Code:	P	Owner Type:	Private
PWS Type Code:	TNCWS	PWS Type:	Transient non-community system
Primcy Agency Cd:	CA	Primacy Type:	State
Primary Source Cd:	GW	Primary Srce:	Ground water
Seller Treatmnt Cd:	-	Seller Trt Dsc:	-
Submsn Status Cd:	Y	Sub Stat Dsc:	Reported and accepted
Subms Sts Cd Vio:	Y	Pop Srvd Cnt:	70
Is Grant Eligible:	Yes	Srv Cnctn Cnt:	5

Wells and Additional Sources Detail Report

Outstndng Perfrm:	-	Seller PWSID:	-
Outstndng Perf Dt:	-	Slr PWS Nm:	-
Schl or Dycare:	No	CDS ID:	-
Source Treated Ind:	-	Country Code:	US
Src Wtr Protected:	-	Cntry Nm BTP:	-
Src Wtr Prot Dt:	-	State Code:	CA
NPM Candidate:	Yes	State Fac ID:	002
Is Wholesaler:	No	Sub Quarter:	1
Submission Year:	2016	Validity Ind:	Yes
Submission Yr Qtr:	2016Q1		

--Details--

Treatment ID: -
 Treatment Process Code: -
 Treatment Process: -
 Treatment Objective Code: -
 Treatment Objective: -
 Treatment Plant City: -
 Treatment Plant State: -
 Treatment Plant Addr 1: -
 Treatment Plant Addr 2: -
 Treatment Plant Zip Code: -
 Treatment Comments: -

Map Key	Direction	Distance (mi)	Distance (ft)	Elevation (ft)	DB
4	NE	0.64	3,404.07	845.57	SDWIS

PWS ID:	CA3701217	Pop Cat 11:	<=100
Facility ID:	38220	Pop Cat 11 Cd:	1
Facility Name:	WELL 01	Pop Cat 2:	<10,000
EPA Region Code:	09	Pop Cat 2 Cd:	1
EPA Region:	Region 9	Pop Cat 3:	<=3300
Season Begin Date:	01-01	Pop Cat 3 Cd:	1
Season End Date:	12-31	Pop Cat 4:	<10K
Deactivation Date:	-	Pop Cat 4 Cd:	1
Fac Deactvtn Dt:	28-JAN-16	Pop Cat 5:	<=500
First Rptd Dt:	05-JAN-81	Pop Cat 5 Cd:	1
Last Rptd Date:	01-APR-16	ORG Name:	_JONES, CORY
Primacy Agency:	California	Admin Name:	_JONES, CORY
Is Source Ind:	Yes	Phone No:	213-765-0424
Facility Type Cd:	WL	Phone Ext No:	-
Facility Type Desc:	Well	Alt Phone No:	-
Activity Status Cd:	A	Fax No:	-
Activity Status:	Active	Email Addr:	-
Availability Code:	O	Avlblty Desc:	Other
Water Type Code:	GW	Wtr Tp Desc:	Ground water

Wells and Additional Sources Detail Report

DBPR Schd Ctg Cd: -	DBPR Schd Ctg: -
Facility Activity Cd: I	Fac Activity: Inactive
Filtrtn Status Cd: -	Filt Stat Desc: -
GW or SW Code: GW	GW or SS: Groundwater
LT2 Sch Ctgry Cd: -	LT2 Sched Ctg: -
Owner Type Code: P	Owner Type: Private
PWS Type Code: TNCWS	PWS Type: Transient non-community system
Primcy Agency Cd: CA	Primacy Type: State
Primary Source Cd: GW	Primary Srce: Ground water
Seller Treatmnt Cd: -	Seller Trt Dsc: -
Submsn Status Cd: Y	Sub Stat Dsc: Reported and accepted
Subms Sts Cd Vio: Y	Pop Srvd Cnt: 70
Is Grant Eligible: Yes	Srv Cnctn Cnt: 5
Outstndng Perfrm: -	Seller PWSID: -
Outstndng Perf Dt: -	Sllr PWS Nm: -
Schl or Dycare: No	CDS ID: -
Source Treated Ind: -	Country Code: US
Src Wtr Protected: -	Cntry Nm BTP: -
Src Wtr Prot Dt: -	State Code: CA
NPM Candidate: Yes	State Fac ID: 001
Is Wholesaler: No	Sub Quarter: 1
Submission Year: 2016	Validity Ind: Yes
Submission Yr Qtr: 2016Q1	

--Details--

Treatment ID: -
 Treatment Process Code: -
 Treatment Process: -
 Treatment Objective Code: -
 Treatment Objective: -
 Treatment Plant City: -
 Treatment Plant State: -
 Treatment Plant Addr 1: -
 Treatment Plant Addr 2: -
 Treatment Plant Zip Code: -
 Treatment Comments: -

Map Key	Direction	Distance (mi)	Distance (ft)	Elevation (ft)	DB
4	NE	0.64	3,404.07	845.57	SDWIS

PWS ID: CA3701217	Pop Cat 11: <=100
Facility ID: CA3701217001	Pop Cat 11 Cd: 1
Facility Name: WELL 01	Pop Cat 2: <10,000
EPA Region Code: 09	Pop Cat 2 Cd: 1
EPA Region: Region 9	Pop Cat 3: <=3300
Season Begin Date: 01-01	Pop Cat 3 Cd: 1

Wells and Additional Sources Detail Report

Season End Date:	12-31	Pop Cat 4:	<10K
Deactivation Date:	-	Pop Cat 4 Cd:	1
Fac Deactvtn Dt:	-	Pop Cat 5:	<=500
First Rptd Dt:	05-JAN-81	Pop Cat 5 Cd:	1
Last Rptd Date:	01-APR-16	ORG Name:	_JONES, CORY
Primacy Agency:	California	Admin Name:	_JONES, CORY
Is Source Ind:	Yes	Phone No:	213-765-0424
Facility Type Cd:	WL	Phone Ext No:	-
Facility Type Desc:	Well	Alt Phone No:	-
Activity Status Cd:	A	Fax No:	-
Activity Status:	Active	Email Addr:	-
Availability Code:	P	Avlblty Desc:	Permanent
Water Type Code:	GW	Wtr Tp Desc:	Ground water
DBPR Schd Ctg Cd:	-	DBPR Schd Ctg:	-
Facility Activity Cd:	A	Fac Activity:	Active
Filtrtn Status Cd:	-	Filt Stat Desc:	-
GW or SW Code:	GW	GW or SS:	Groundwater
LT2 Sch Ctgry Cd:	-	LT2 Sched Ctg:	-
Owner Type Code:	P	Owner Type:	Private
PWS Type Code:	TNCWS	PWS Type:	Transient non-community system
Primcy Agency Cd:	CA	Primacy Type:	State
Primary Source Cd:	GW	Primary Srce:	Ground water
Seller Treatmnt Cd:	-	Seller Trt Dsc:	-
Submsn Status Cd:	Y	Sub Stat Dsc:	Unreported
Subms Sts Cd Vio:	U	Pop Srvd Cnt:	70
Is Grant Eligible:	Yes	Srv Cnctn Cnt:	5
Outstndng Perfrm:	-	Seller PWSID:	-
Outstndng Perf Dt:	-	Slir PWS Nm:	-
Schl or Dycare:	No	CDS ID:	-
Source Treated Ind:	-	Country Code:	US
Src Wtr Protected:	-	Cntry Nm BTP:	-
Src Wtr Prot Dt:	-	State Code:	CA
NPM Candidate:	Yes	State Fac ID:	-
Is Wholesaler:	No	Sub Quarter:	1
Submission Year:	2016	Validity Ind:	No
Submission Yr Qtr:	2016Q1		

--Details--

Treatment ID:	-
Treatment Process Code:	-
Treatment Process:	-
Treatment Objective Code:	-
Treatment Objective:	-
Treatment Plant City:	-
Treatment Plant State:	-
Treatment Plant Addr 1:	-
Treatment Plant Addr 2:	-

Wells and Additional Sources Detail Report

Treatment Plant Zip Code: -
 Treatment Comments: -

Map Key	Direction	Distance (mi)	Distance (ft)	Elevation (ft)	DB
4	NE	0.64	3,404.07	845.57	SDWIS

PWS ID:	CA3701217	Pop Cat 11:	<=100
Facility ID:	CA3701217301	Pop Cat 11 Cd:	1
Facility Name:	TREATMENT PLANT 1	Pop Cat 2:	<10,000
EPA Region Code:	09	Pop Cat 2 Cd:	1
EPA Region:	Region 9	Pop Cat 3:	<=3300
Season Begin Date:	01-01	Pop Cat 3 Cd:	1
Season End Date:	12-31	Pop Cat 4:	<10K
Deactivation Date:	-	Pop Cat 4 Cd:	1
Fac Deactvtn Dt:	-	Pop Cat 5:	<=500
First Rptd Dt:	05-JAN-81	Pop Cat 5 Cd:	1
Last Rptd Date:	19-AUG-14	ORG Name:	_JONES, CORY
Primacy Agency:	California	Admin Name:	_JONES, CORY
Is Source Ind:	No	Phone No:	213-765-0424
Facility Type Cd:	TP	Phone Ext No:	-
Facility Type Desc:	Treatment Plant	Alt Phone No:	-
Activity Status Cd:	A	Fax No:	-
Activity Status:	Active	Email Addr:	-
Availability Code:	-	Avlblty Desc:	-
Water Type Code:	-	Wtr Tp Desc:	-
DBPR Schd Ctg Cd:	-	DBPR Schd Ctg:	-
Facility Activity Cd:	A	Fac Activity:	Active
Filtrtn Status Cd:	-	Filt Stat Desc:	-
GW or SW Code:	GW	GW or SS:	Groundwater
LT2 Sch Ctgry Cd:	-	LT2 Sched Ctg:	-
Owner Type Code:	P	Owner Type:	Private
PWS Type Code:	TNCWS	PWS Type:	Transient non-community system
Primcy Agency Cd:	CA	Primacy Type:	State
Primary Source Cd:	GW	Primary Srce:	Ground water
Seller Treatmnt Cd:	-	Seller Trt Dsc:	-
Submsn Status Cd:	Y	Sub Stat Dsc:	Unreported
Subms Sts Cd Vio:	U	Pop Srvd Cnt:	70
Is Grant Eligible:	Yes	Svc Cnctn Cnt:	5
Outstndng Perfrm:	-	Seller PWSID:	-
Outstndng Perf Dt:	-	Slr PWS Nm:	-
Schl or Dycare:	No	CDS ID:	-
Source Treated Ind:	-	Country Code:	US
Src Wtr Protected:	-	Cntry Nm BTP:	-
Src Wtr Prot Dt:	-	State Code:	CA
NPM Candidate:	Yes	State Fac ID:	-
Is Wholesaler:	No	Sub Quarter:	3

Wells and Additional Sources Detail Report

Primary Source Cd:	GW	Primary Srce:	Ground water
Seller Treatmnt Cd:	-	Seller Trt Dsc:	-
Submsn Status Cd:	Y	Sub Stat Dsc:	Reported and accepted
Subms Sts Cd Vio:	Y	Pop Srvd Cnt:	70
Is Grant Eligible:	Yes	Srv Cnctn Cnt:	5
Outstndng Perfrm:	-	Seller PWSID:	-
Outstndng Perf Dt:	-	Sllr PWS Nm:	-
Schl or Dycare:	No	CDS ID:	-
Source Treated Ind:	-	Country Code:	US
Src Wtr Protected:	-	Cntry Nm BTP:	-
Src Wtr Prot Dt:	-	State Code:	CA
NPM Candidate:	Yes	State Fac ID:	301
Is Wholesaler:	No	Sub Quarter:	1
Submission Year:	2016	Validity Ind:	Yes
Submission Yr Qtr:	2016Q1		

--Details--

Treatment ID: -
 Treatment Process Code: -
 Treatment Process: -
 Treatment Objective Code: -
 Treatment Objective: -
 Treatment Plant City: -
 Treatment Plant State: -
 Treatment Plant Addr 1: -
 Treatment Plant Addr 2: -
 Treatment Plant Zip Code: -
 Treatment Comments: -

Map Key	Direction	Distance (mi)	Distance (ft)	Elevation (ft)	DB
4	NE	0.64	3,404.07	845.57	SDWIS

PWS ID:	CA3701217	Pop Cat 11:	<=100
Facility ID:	CA3701217002	Pop Cat 11 Cd:	1
Facility Name:	WELL 02	Pop Cat 2:	<10,000
EPA Region Code:	09	Pop Cat 2 Cd:	1
EPA Region:	Region 9	Pop Cat 3:	<=3300
Season Begin Date:	01-01	Pop Cat 3 Cd:	1
Season End Date:	12-31	Pop Cat 4:	<10K
Deactivation Date:	-	Pop Cat 4 Cd:	1
Fac Deactvtn Dt:	-	Pop Cat 5:	<=500
First Rptd Dt:	05-JAN-81	Pop Cat 5 Cd:	1
Last Rptd Date:	01-APR-16	ORG Name:	_JONES, CORY
Primacy Agency:	California	Admin Name:	_JONES, CORY
Is Source Ind:	Yes	Phone No:	213-765-0424
Facility Type Cd:	WL	Phone Ext No:	-

Wells and Additional Sources Detail Report

Facility Type Desc:	Well	Alt Phone No:	-
Activity Status Cd:	A	Fax No:	-
Activity Status:	Active	Email Addr:	-
Availability Code:	P	Avlblty Desc:	Permanent
Water Type Code:	GW	Wtr Tp Desc:	Ground water
DBPR Schd Ctg Cd:	-	DBPR Schd Ctg:	-
Facility Activity Cd:	A	Fac Activity:	Active
Filtrtn Status Cd:	-	Filt Stat Desc:	-
GW or SW Code:	GW	GW or SS:	Groundwater
LT2 Sch Ctgry Cd:	-	LT2 Sched Ctg:	-
Owner Type Code:	P	Owner Type:	Private
PWS Type Code:	TNCWS	PWS Type:	Transient non-community system
Primcy Agency Cd:	CA	Primacy Type:	State
Primary Source Cd:	GW	Primary Srce:	Ground water
Seller Treatmnt Cd:	-	Seller Trt Dsc:	-
Submsn Status Cd:	Y	Sub Stat Dsc:	Unreported
Subms Sts Cd Vio:	U	Pop Srvd Cnt:	70
Is Grant Eligible:	Yes	Srv Cnctn Cnt:	5
Outstndng Perfrm:	-	Seller PWSID:	-
Outstndng Perf Dt:	-	Slr PWS Nm:	-
Schl or Dycare:	No	CDS ID:	-
Source Treated Ind:	-	Country Code:	US
Src Wtr Protected:	-	Cntry Nm BTP:	-
Src Wtr Prot Dt:	-	State Code:	CA
NPM Candidate:	Yes	State Fac ID:	-
Is Wholesaler:	No	Sub Quarter:	1
Submission Year:	2016	Validity Ind:	No
Submission Yr Qtr:	2016Q1		

--Details--

Treatment ID:	-
Treatment Process Code:	-
Treatment Process:	-
Treatment Objective Code:	-
Treatment Objective:	-
Treatment Plant City:	-
Treatment Plant State:	-
Treatment Plant Addr 1:	-
Treatment Plant Addr 2:	-
Treatment Plant Zip Code:	-
Treatment Comments:	-

Map Key	Direction	Distance (mi)	Distance (ft)	Elevation (ft)	DB
4	NE	0.64	3,404.07	845.57	SDWIS

PWS ID:	CA3701217	Pop Cat 11:	<=100
---------	-----------	-------------	-------

Wells and Additional Sources Detail Report

Facility ID:	43682	Pop Cat 11 Cd:	1
Facility Name:	DISTRIBUTION SYSTEM	Pop Cat 2:	<10,000
EPA Region Code:	09	Pop Cat 2 Cd:	1
EPA Region:	Region 9	Pop Cat 3:	<=3300
Season Begin Date:	01-01	Pop Cat 3 Cd:	1
Season End Date:	12-31	Pop Cat 4:	<10K
Deactivation Date:	-	Pop Cat 4 Cd:	1
Fac Deactvtn Dt:	-	Pop Cat 5:	<=500
First Rptd Dt:	05-JAN-81	Pop Cat 5 Cd:	1
Last Rptd Date:	01-APR-16	ORG Name:	_JONES, CORY
Primacy Agency:	California	Admin Name:	_JONES, CORY
Is Source Ind:	No	Phone No:	213-765-0424
Facility Type Cd:	DS	Phone Ext No:	-
Facility Type Desc:	Distribution System/Zone	Alt Phone No:	-
Activity Status Cd:	A	Fax No:	-
Activity Status:	Active	Email Addr:	-
Availability Code:	-	Avlblty Desc:	-
Water Type Code:	-	Wtr Tp Desc:	-
DBPR Schd Ctg Cd:	-	DBPR Schd Ctg:	-
Facility Activity Cd:	A	Fac Activity:	Active
Filtrtn Status Cd:	-	Filt Stat Desc:	-
GW or SW Code:	GW	GW or SS:	Groundwater
LT2 Sch Ctgry Cd:	-	LT2 Sched Ctg:	-
Owner Type Code:	P	Owner Type:	Private
PWS Type Code:	TNCWS	PWS Type:	Transient non-community system
Primcy Agency Cd:	CA	Primacy Type:	State
Primary Source Cd:	GW	Primary Srce:	Ground water
Seller Treatmnt Cd:	-	Seller Trt Dsc:	-
Submsn Status Cd:	Y	Sub Stat Dsc:	Reported and accepted
Subms Sts Cd Vio:	Y	Pop Srvd Cnt:	70
Is Grant Eligible:	Yes	Srv Cnctn Cnt:	5
Outstndng Perfrm:	-	Seller PWSID:	-
Outstndng Perf Dt:	-	Sllr PWS Nm:	-
Schl or Dycare:	No	CDS ID:	-
Source Treated Ind:	-	Country Code:	US
Src Wtr Protected:	-	Cntry Nm BTP:	-
Src Wtr Prot Dt:	-	State Code:	CA
NPM Candidate:	Yes	State Fac ID:	DST
Is Wholesaler:	No	Sub Quarter:	1
Submission Year:	2016	Validity Ind:	Yes
Submission Yr Qtr:	2016Q1		

--Details--

Treatment ID:	-
Treatment Process Code:	-
Treatment Process:	-
Treatment Objective Code:	-

Wells and Additional Sources Detail Report

Treatment Objective: -
 Treatment Plant City: -
 Treatment Plant State: -
 Treatment Plant Addr 1: -
 Treatment Plant Addr 2: -
 Treatment Plant Zip Code: -
 Treatment Comments: -

Map Key	Direction	Distance (mi)	Distance (ft)	Elevation (ft)	DB
5	NE	0.67	3,543.35	843.22	SDWIS

PWS ID:	CA3600532	Pop Cat 11:	101-500
Facility ID:	43451	Pop Cat 11 Cd:	2
Facility Name:	DISTRIBUTION SYSTEM	Pop Cat 2:	<10,000
EPA Region Code:	09	Pop Cat 2 Cd:	1
EPA Region:	Region 9	Pop Cat 3:	<=3300
Season Begin Date:	01-01	Pop Cat 3 Cd:	1
Season End Date:	12-31	Pop Cat 4:	<10K
Deactivation Date:	-	Pop Cat 4 Cd:	1
Fac Deactvtn Dt:	-	Pop Cat 5:	<=500
First Rptd Dt:	22-MAR-79	Pop Cat 5 Cd:	1
Last Rptd Date:	01-APR-16	ORG Name:	_LINDSEY, MKE
Primacy Agency:	California	Admin Name:	_LINDSEY, MKE
Is Source Ind:	No	Phone No:	909-866-2268
Facility Type Cd:	DS	Phone Ext No:	-
Facility Type Desc:	Distribution System/Zone	Alt Phone No:	-
Activity Status Cd:	A	Fax No:	-
Activity Status:	Active	Email Addr:	-
Availability Code:	-	Avlblty Desc:	-
Water Type Code:	-	Wtr Tp Desc:	-
DBPR Schd Ctg Cd:	-	DBPR Schd Ctg:	-
Facility Activity Cd:	A	Fac Activity:	Active
Filtrtn Status Cd:	-	Filt Stat Desc:	-
GW or SW Code:	GW	GW or SS:	Groundwater
LT2 Sch Ctgry Cd:	-	LT2 Sched Ctg:	-
Owner Type Code:	P	Owner Type:	Private
PWS Type Code:	TNCWS	PWS Type:	Transient non-community system
Primcy Agency Cd:	CA	Primacy Type:	State
Primary Source Cd:	GW	Primary Srce:	Ground water
Seller Treatmnt Cd:	-	Seller Trt Dsc:	-
Submsn Status Cd:	Y	Sub Stat Dsc:	Reported and accepted
Subms Sts Cd Vio:	Y	Pop Srvd Cnt:	150
Is Grant Eligible:	Yes	Svc Cnctn Cnt:	1
Outstndng Perfrm:	-	Seller PWSID:	-
Outstndng Perf Dt:	-	Slr PWS Nm:	-
Schl or Dycare:	No	CDS ID:	-

Wells and Additional Sources Detail Report

Source Treated Ind: -	Country Code: US
Src Wtr Protected: -	Cntry Nm BTP: -
Src Wtr Prot Dt: -	State Code: CA
NPM Candidate: Yes	State Fac ID: DST
Is Wholesaler: No	Sub Quarter: 1
Submission Year: 2016	Validity Ind: Yes
Submission Yr Qtr: 2016Q1	

--Details--

Treatment ID: -
 Treatment Process Code: -
 Treatment Process: -
 Treatment Objective Code: -
 Treatment Objective: -
 Treatment Plant City: -
 Treatment Plant State: -
 Treatment Plant Addr 1: -
 Treatment Plant Addr 2: -
 Treatment Plant Zip Code: -
 Treatment Comments: -

Map Key	Direction	Distance (mi)	Distance (ft)	Elevation (ft)	DB
5	NE	0.67	3,543.35	843.22	SDWIS

PWS ID: CA3600532	Pop Cat 11: 101-500
Facility ID: 1	Pop Cat 11 Cd: 2
Facility Name: WELL 1	Pop Cat 2: <10,000
EPA Region Code: 09	Pop Cat 2 Cd: 1
EPA Region: Region 9	Pop Cat 3: <=3300
Season Begin Date: 01-01	Pop Cat 3 Cd: 1
Season End Date: 12-31	Pop Cat 4: <10K
Deactivation Date: -	Pop Cat 4 Cd: 1
Fac Deactvtn Dt: -	Pop Cat 5: <=500
First Rptd Dt: 22-MAR-79	Pop Cat 5 Cd: 1
Last Rptd Date: 18-DEC-13	ORG Name: Camp Sky Meadows
Primacy Agency: California	Admin Name: Mke Lindsey
Is Source Ind: Yes	Phone No: 9098662268
Facility Type Cd: WL	Phone Ext No: -
Facility Type Desc: Well	Alt Phone No: -
Activity Status Cd: A	Fax No: -
Activity Status: Active	Email Addr: mfarrell@dph.sbcounty.gov
Availability Code: P	Avlblty Desc: Permanent
Water Type Code: GW	Wtr Tp Desc: Ground water
DBPR Schd Ctg Cd: -	DBPR Schd Ctg: -
Facility Activity Cd: A	Fac Activity: Active
Filtrtn Status Cd: -	Filt Stat Desc: -

Wells and Additional Sources Detail Report

GW or SW Code:	GW	GW or SS:	Groundwater
LT2 Sch Ctgr Cd:	-	LT2 Sched Ctg:	-
Owner Type Code:	P	Owner Type:	Private
PWS Type Code:	TNCWS	PWS Type:	Transient non-community system
Primcy Agency Cd:	CA	Primacy Type:	State
Primary Source Cd:	GW	Primary Srce:	Ground water
Seller Treatmnt Cd:	-	Seller Trt Dsc:	-
Submsn Status Cd:	Y	Sub Stat Dsc:	Unreported
Subms Sts Cd Vio:	U	Pop Srvd Cnt:	150
Is Grant Eligible:	Yes	Srv Cnctn Cnt:	1
Outstndng Perfrm:	-	Seller PWSID:	-
Outstndng Perf Dt:	-	Slr PWS Nm:	-
Schl or Dycare:	No	CDS ID:	-
Source Treated Ind:	U	Country Code:	US
Src Wtr Protected:	-	Cntry Nm BTP:	-
Src Wtr Prot Dt:	-	State Code:	CA
NPM Candidate:	Yes	State Fac ID:	-
Is Wholesaler:	No	Sub Quarter:	4
Submission Year:	2013	Validity Ind:	No
Submission Yr Qtr:	2013Q4		

--Details--

Treatment ID:	-
Treatment Process Code:	-
Treatment Process:	-
Treatment Objective Code:	-
Treatment Objective:	-
Treatment Plant City:	-
Treatment Plant State:	-
Treatment Plant Addr 1:	-
Treatment Plant Addr 2:	-
Treatment Plant Zip Code:	-
Treatment Comments:	-

Map Key	Direction	Distance (mi)	Distance (ft)	Elevation (ft)	DB
5	NE	0.67	3,543.35	843.22	SDWIS

PWS ID:	CA3600532	Pop Cat 11:	101-500
Facility ID:	37868	Pop Cat 11 Cd:	2
Facility Name:	WELL 1	Pop Cat 2:	<10,000
EPA Region Code:	09	Pop Cat 2 Cd:	1
EPA Region:	Region 9	Pop Cat 3:	<=3300
Season Begin Date:	01-01	Pop Cat 3 Cd:	1
Season End Date:	12-31	Pop Cat 4:	<10K
Deactivation Date:	-	Pop Cat 4 Cd:	1
Fac Deactvtn Dt:	-	Pop Cat 5:	<=500

Wells and Additional Sources Detail Report

First Rptd Dt:	22-MAR-79	Pop Cat 5 Cd:	1
Last Rptd Date:	01-APR-16	ORG Name:	_LINDSEY, MKE
Primacy Agency:	California	Admin Name:	_LINDSEY, MKE
Is Source Ind:	Yes	Phone No:	909-866-2268
Facility Type Cd:	WL	Phone Ext No:	-
Facility Type Desc:	Well	Alt Phone No:	-
Activity Status Cd:	A	Fax No:	-
Activity Status:	Active	Email Addr:	-
Availability Code:	P	Avlblty Desc:	Permanent
Water Type Code:	GW	Wtr Tp Desc:	Ground water
DBPR Schd Ctg Cd:	-	DBPR Schd Ctg:	-
Facility Activity Cd:	A	Fac Activity:	Active
Filtrtn Status Cd:	-	Filt Stat Desc:	-
GW or SW Code:	GW	GW or SS:	Groundwater
LT2 Sch Ctgry Cd:	-	LT2 Sched Ctg:	-
Owner Type Code:	P	Owner Type:	Private
PWS Type Code:	TNCWS	PWS Type:	Transient non-community system
Primcy Agency Cd:	CA	Primacy Type:	State
Primary Source Cd:	GW	Primary Srce:	Ground water
Seller Treatmnt Cd:	-	Seller Trt Dsc:	-
Submsn Status Cd:	Y	Sub Stat Dsc:	Reported and accepted
Subms Sts Cd Vio:	Y	Pop Srvd Cnt:	150
Is Grant Eligible:	Yes	Srv Cnctn Cnt:	1
Outstndng Perfrm:	-	Seller PWSID:	-
Outstndng Perf Dt:	-	Sllr PWS Nm:	-
Schl or Dycare:	No	CDS ID:	-
Source Treated Ind:	N	Country Code:	US
Src Wtr Protected:	-	Cntry Nm BTP:	-
Src Wtr Prot Dt:	-	State Code:	CA
NPM Candidate:	Yes	State Fac ID:	001
Is Wholesaler:	No	Sub Quarter:	1
Submission Year:	2016	Validity Ind:	Yes
Submission Yr Qtr:	2016Q1		

--Details--

Treatment ID:	-
Treatment Process Code:	-
Treatment Process:	-
Treatment Objective Code:	-
Treatment Objective:	-
Treatment Plant City:	-
Treatment Plant State:	-
Treatment Plant Addr 1:	-
Treatment Plant Addr 2:	-
Treatment Plant Zip Code:	-
Treatment Comments:	-

Wells and Additional Sources Detail Report

Map Key	Direction	Distance (mi)	Distance (ft)	Elevation (ft)	DB
5	NE	0.67	3,543.35	843.22	SDWIS

PWS ID:	CA3600532	Pop Cat 11:	101-500
Facility ID:	CA3600532001	Pop Cat 11 Cd:	2
Facility Name:	Well 1	Pop Cat 2:	<10,000
EPA Region Code:	09	Pop Cat 2 Cd:	1
EPA Region:	Region 9	Pop Cat 3:	<=3300
Season Begin Date:	01-01	Pop Cat 3 Cd:	1
Season End Date:	12-31	Pop Cat 4:	<10K
Deactivation Date:	-	Pop Cat 4 Cd:	1
Fac Deactvtn Dt:	-	Pop Cat 5:	<=500
First Rptd Dt:	22-MAR-79	Pop Cat 5 Cd:	1
Last Rptd Date:	01-APR-16	ORG Name:	_LINDSEY, MKE
Primacy Agency:	California	Admin Name:	_LINDSEY, MKE
Is Source Ind:	Yes	Phone No:	909-866-2268
Facility Type Cd:	WL	Phone Ext No:	-
Facility Type Desc:	Well	Alt Phone No:	-
Activity Status Cd:	A	Fax No:	-
Activity Status:	Active	Email Addr:	-
Availability Code:	P	Avlblty Desc:	Permanent
Water Type Code:	GW	Wtr Tp Desc:	Ground water
DBPR Schd Ctg Cd:	-	DBPR Schd Ctg:	-
Facility Activity Cd:	A	Fac Activity:	Active
Filtrtn Status Cd:	-	Filt Stat Desc:	-
GW or SW Code:	GW	GW or SS:	Groundwater
LT2 Sch Ctgy Cd:	-	LT2 Sched Ctg:	-
Owner Type Code:	P	Owner Type:	Private
PWS Type Code:	TNCWS	PWS Type:	Transient non-community system
Primcy Agency Cd:	CA	Primacy Type:	State
Primary Source Cd:	GW	Primary Srce:	Ground water
Seller Treatmnt Cd:	-	Seller Trt Dsc:	-
Submsn Status Cd:	Y	Sub Stat Dsc:	Unreported
Subms Sts Cd Vio:	U	Pop Srvd Cnt:	150
Is Grant Eligible:	Yes	Srv Cnctn Cnt:	1
Outstndng Perfrm:	-	Seller PWSID:	-
Outstndng Perf Dt:	-	Sllr PWS Nm:	-
Schl or Dycare:	No	CDS ID:	-
Source Treated Ind:	-	Country Code:	US
Src Wtr Protected:	-	Cntry Nm BTP:	-
Src Wtr Prot Dt:	-	State Code:	CA
NPM Candidate:	Yes	State Fac ID:	-
Is Wholesaler:	No	Sub Quarter:	1
Submission Year:	2016	Validity Ind:	No
Submission Yr Qtr:	2016Q1		

Wells and Additional Sources Detail Report

--Details--

Treatment ID: -
 Treatment Process Code: -
 Treatment Process: -
 Treatment Objective Code: -
 Treatment Objective: -
 Treatment Plant City: -
 Treatment Plant State: -
 Treatment Plant Addr 1: -
 Treatment Plant Addr 2: -
 Treatment Plant Zip Code: -
 Treatment Comments: -

Map Key	Direction	Distance (mi)	Distance (ft)	Elevation (ft)	DB
6	NE	0.85	4,467.92	813.59	SDWIS

PWS ID:	CA5400614	Pop Cat 11:	<=100
Facility ID:	1	Pop Cat 11 Cd:	1
Facility Name:	WELL	Pop Cat 2:	<10,000
EPA Region Code:	09	Pop Cat 2 Cd:	1
EPA Region:	Region 9	Pop Cat 3:	<=3300
Season Begin Date:	01-01	Pop Cat 3 Cd:	1
Season End Date:	12-31	Pop Cat 4:	<10K
Deactivation Date:	01-DEC-95	Pop Cat 4 Cd:	1
Fac Deactvtn Dt:	01-DEC-95	Pop Cat 5:	<=500
First Rptd Dt:	22-MAR-79	Pop Cat 5 Cd:	1
Last Rptd Date:	04-JUN-05	ORG Name:	-
Primacy Agency:	California	Admin Name:	SHADY LANE MOBILE HOME PARK
Is Source Ind:	Yes	Phone No:	-
Facility Type Cd:	WL	Phone Ext No:	-
Facility Type Desc:	Well	Alt Phone No:	-
Activity Status Cd:	I	Fax No:	-
Activity Status:	Inactive	Email Addr:	-
Availability Code:	P	Avlblty Desc:	Permanent
Water Type Code:	GW	Wtr Tp Desc:	Ground water
DBPR Schd Ctg Cd:	-	DBPR Schd Ctg:	-
Facility Activity Cd:	I	Fac Activity:	Inactive
Filtrtn Status Cd:	-	Filt Stat Desc:	-
GW or SW Code:	GW	GW or SS:	Groundwater
LT2 Sch Ctgry Cd:	-	LT2 Sched Ctg:	-
Owner Type Code:	-	Owner Type:	Unknown Owner Type
PWS Type Code:	CWS	PWS Type:	Community water system
Primcy Agency Cd:	CA	Primacy Type:	State
Primary Source Cd:	GW	Primary Srce:	Ground water
Seller Treatmnt Cd:	-	Seller Trt Dsc:	-
Submsn Status Cd:	Y	Sub Stat Dsc:	Reported and accepted

Wells and Additional Sources Detail Report

Subms Sts Cd Vio:	Y	Pop Srvd Cnt:	85
Is Grant Eligible:	No	Srvs Cnctn Cnt:	104
Outstndng Perfm:	-	Seller PWSID:	-
Outstndng Perf Dt:	-	Sllr PWS Nm:	-
Schl or Dycare:	No	CDS ID:	-
Source Treated Ind:	U	Country Code:	US
Src Wtr Protected:	-	Cntry Nm BTP:	-
Src Wtr Prot Dt:	-	State Code:	CA
NPM Candidate:	No	State Fac ID:	-
Is Wholesaler:	No	Sub Quarter:	1
Submission Year:	2016	Validity Ind:	Yes
Submission Yr Qtr:	2016Q1		

--Details--

Treatment ID: -
 Treatment Process Code: -
 Treatment Process: -
 Treatment Objective Code: -
 Treatment Objective: -
 Treatment Plant City: -
 Treatment Plant State: -
 Treatment Plant Addr 1: -
 Treatment Plant Addr 2: -
 Treatment Plant Zip Code: -
 Treatment Comments: -

Map Key	Direction	Distance (mi)	Distance (ft)	Elevation (ft)	DB
7	ENE	0.97	5,133.70	807.39	SDWIS

PWS ID:	CA1900913	Pop Cat 11:	101-500
Facility ID:	59760	Pop Cat 11 Cd:	2
Facility Name:	STORAGE TANK	Pop Cat 2:	<10,000
EPA Region Code:	09	Pop Cat 2 Cd:	1
EPA Region:	Region 9	Pop Cat 3:	<=3300
Season Begin Date:	-	Pop Cat 3 Cd:	1
Season End Date:	-	Pop Cat 4:	<10K
Deactivation Date:	-	Pop Cat 4 Cd:	1
Fac Deactvtn Dt:	-	Pop Cat 5:	<=500
First Rptd Dt:	27-JAN-83	Pop Cat 5 Cd:	1
Last Rptd Date:	01-APR-16	ORG Name:	STAHL, JORI
Primacy Agency:	California	Admin Name:	STAHL, JORI
Is Source Ind:	No	Phone No:	-
Facility Type Cd:	ST	Phone Ext No:	-
Facility Type Desc:	Storage	Alt Phone No:	-
Activity Status Cd:	A	Fax No:	-
Activity Status:	Active	Email Addr:	-

Wells and Additional Sources Detail Report

Availability Code: -	Avlblty Desc: -
Water Type Code: -	Wtr Tp Desc: -
DBPR Schd Ctg Cd: -	DBPR Schd Ctg: -
Facility Activity Cd: A	Fac Activity: Active
Filtrtn Status Cd: -	Filt Stat Desc: -
GW or SW Code: GW	GW or SS: Groundwater
LT2 Sch Ctgry Cd: -	LT2 Sched Ctg: -
Owner Type Code: P	Owner Type: Private
PWS Type Code: CWS	PWS Type: Community water system
Primcy Agency Cd: CA	Primacy Type: State
Primary Source Cd: GW	Primary Srce: Ground water
Seller Treatmnt Cd: -	Seller Trt Dsc: -
Submsn Status Cd: Y	Sub Stat Dsc: Reported and accepted
Subms Sts Cd Vio: Y	Pop Srvd Cnt: 495
Is Grant Eligible: Yes	Srvc Cnctn Cnt: 182
Outstndng Perfrm: -	Seller PWSID: -
Outstndng Perf Dt: -	Sllr PWS Nm: -
Schl or Dycare: No	CDS ID: -
Source Treated Ind: -	Country Code: US
Src Wtr Protected: -	Cntry Nm BTP: -
Src Wtr Prot Dt: -	State Code: CA
NPM Candidate: Yes	State Fac ID: 202
Is Wholesaler: No	Sub Quarter: 1
Submission Year: 2016	Validity Ind: Yes
Submission Yr Qtr: 2016Q1	

--Details--

Treatment ID: -
 Treatment Process Code: -
 Treatment Process: -
 Treatment Objective Code: -
 Treatment Objective: -
 Treatment Plant City: -
 Treatment Plant State: -
 Treatment Plant Addr 1: -
 Treatment Plant Addr 2: -
 Treatment Plant Zip Code: -
 Treatment Comments: -

Map Key	Direction	Distance (mi)	Distance (ft)	Elevation (ft)	DB
7	ENE	0.97	5,133.70	807.39	SDWIS

PWS ID: CA1900913	Pop Cat 11: 101-500
Facility ID: 60591	Pop Cat 11 Cd: 2
Facility Name: STORAGE TANK	Pop Cat 2: <10,000
EPA Region Code: 09	Pop Cat 2 Cd: 1

Wells and Additional Sources Detail Report

EPA Region:	Region 9	Pop Cat 3:	<=3300
Season Begin Date:	-	Pop Cat 3 Cd:	1
Season End Date:	-	Pop Cat 4:	<10K
Deactivation Date:	-	Pop Cat 4 Cd:	1
Fac Deactvtn Dt:	-	Pop Cat 5:	<=500
First Rptd Dt:	27-JAN-83	Pop Cat 5 Cd:	1
Last Rptd Date:	01-APR-16	ORG Name:	STAHL, JORI
Primacy Agency:	California	Admin Name:	STAHL, JORI
Is Source Ind:	No	Phone No:	-
Facility Type Cd:	ST	Phone Ext No:	-
Facility Type Desc:	Storage	Alt Phone No:	-
Activity Status Cd:	A	Fax No:	-
Activity Status:	Active	Email Addr:	-
Availability Code:	-	Avlblty Desc:	-
Water Type Code:	-	Wtr Tp Desc:	-
DBPR Schd Ctg Cd:	-	DBPR Schd Ctg:	-
Facility Activity Cd:	A	Fac Activity:	Active
Filtrtn Status Cd:	-	Filt Stat Desc:	-
GW or SW Code:	GW	GW or SS:	Groundwater
LT2 Sch Ctgry Cd:	-	LT2 Sched Ctg:	-
Owner Type Code:	P	Owner Type:	Private
PWS Type Code:	CWS	PWS Type:	Community water system
Primcy Agency Cd:	CA	Primacy Type:	State
Primary Source Cd:	GW	Primary Srce:	Ground water
Seller Treatmnt Cd:	-	Seller Trt Dsc:	-
Submsn Status Cd:	Y	Sub Stat Dsc:	Reported and accepted
Subms Sts Cd Vio:	Y	Pop Srvd Cnt:	495
Is Grant Eligible:	Yes	Srv Cnctn Cnt:	182
Outstndng Perfrm:	-	Seller PWSID:	-
Outstndng Perf Dt:	-	Slr PWS Nm:	-
Schl or Dycare:	No	CDS ID:	-
Source Treated Ind:	-	Country Code:	US
Src Wtr Protected:	-	Cntry Nm BTP:	-
Src Wtr Prot Dt:	-	State Code:	CA
NPM Candidate:	Yes	State Fac ID:	011
Is Wholesaler:	No	Sub Quarter:	1
Submission Year:	2016	Validity Ind:	Yes
Submission Yr Qtr:	2016Q1		

--Details--

Treatment ID:	-
Treatment Process Code:	-
Treatment Process:	-
Treatment Objective Code:	-
Treatment Objective:	-
Treatment Plant City:	-
Treatment Plant State:	-

Wells and Additional Sources Detail Report

Treatment Plant Addr 1: -
 Treatment Plant Addr 2: -
 Treatment Plant Zip Code: -
 Treatment Comments: -

Map Key	Direction	Distance (mi)	Distance (ft)	Elevation (ft)	DB
7	ENE	0.97	5,133.70	807.39	SDWIS

PWS ID:	CA1900913	Pop Cat 11:	101-500
Facility ID:	5012	Pop Cat 11 Cd:	2
Facility Name:	AUTOMATIC CHLORINATION UNIT	Pop Cat 2:	<10,000
EPA Region Code:	09	Pop Cat 2 Cd:	1
EPA Region:	Region 9	Pop Cat 3:	<=3300
Season Begin Date:	-	Pop Cat 3 Cd:	1
Season End Date:	-	Pop Cat 4:	<10K
Deactivation Date:	-	Pop Cat 4 Cd:	1
Fac Deactvtn Dt:	26-JAN-16	Pop Cat 5:	<=500
First Rptd Dt:	27-JAN-83	Pop Cat 5 Cd:	1
Last Rptd Date:	01-APR-16	ORG Name:	STAHL, JORI
Primacy Agency:	California	Admin Name:	STAHL, JORI
Is Source Ind:	No	Phone No:	-
Facility Type Cd:	TP	Phone Ext No:	-
Facility Type Desc:	Treatment Plant	Alt Phone No:	-
Activity Status Cd:	A	Fax No:	-
Activity Status:	Active	Email Addr:	-
Availability Code:	-	Avlblty Desc:	-
Water Type Code:	-	Wtr Tp Desc:	-
DBPR Schd Ctg Cd:	-	DBPR Schd Ctg:	-
Facility Activity Cd:	I	Fac Activity:	Inactive
Filtrtn Status Cd:	-	Filt Stat Desc:	-
GW or SW Code:	GW	GW or SS:	Groundwater
LT2 Sch Ctgry Cd:	-	LT2 Sched Ctg:	-
Owner Type Code:	P	Owner Type:	Private
PWS Type Code:	CWS	PWS Type:	Community water system
Primcy Agency Cd:	CA	Primacy Type:	State
Primary Source Cd:	GW	Primary Srce:	Ground water
Seller Treatmnt Cd:	-	Seller Trt Dsc:	-
Submsn Status Cd:	Y	Sub Stat Dsc:	Reported and accepted
Subms Sts Cd Vio:	Y	Pop Srvd Cnt:	495
Is Grant Eligible:	Yes	Srv Cnctn Cnt:	182
Outstndng Perfrm:	-	Seller PWSID:	-
Outstndng Perf Dt:	-	Slr PWS Nm:	-
Schl or Dycare:	No	CDS ID:	-
Source Treated Ind:	-	Country Code:	US
Src Wtr Protected:	-	Cntry Nm BTP:	-
Src Wtr Prot Dt:	-	State Code:	CA

Wells and Additional Sources Detail Report

NPM Candidate:	Yes	State Fac ID:	003
Is Wholesaler:	No	Sub Quarter:	1
Submission Year:	2016	Validity Ind:	Yes
Submission Yr Qtr:	2016Q1		

--Details--

Treatment ID:	10544
Treatment Process Code:	421
Treatment Process:	Hypochlorination, Post
Treatment Objective Code:	D
Treatment Objective:	Disinfection
Treatment Plant City:	-
Treatment Plant State:	-
Treatment Plant Addr 1:	-
Treatment Plant Addr 2:	-
Treatment Plant Zip Code:	-
Treatment Comments:	HYPOCHLORINATION, POST

Map Key	Direction	Distance (mi)	Distance (ft)	Elevation (ft)	DB
7	ENE	0.97	5,133.70	807.39	SDWIS

PWS ID:	CA1900913	Pop Cat 11:	101-500
Facility ID:	60719	Pop Cat 11 Cd:	2
Facility Name:	TREATMENT PLANT	Pop Cat 2:	<10,000
EPA Region Code:	09	Pop Cat 2 Cd:	1
EPA Region:	Region 9	Pop Cat 3:	<=3300
Season Begin Date:	-	Pop Cat 3 Cd:	1
Season End Date:	-	Pop Cat 4:	<10K
Deactivation Date:	-	Pop Cat 4 Cd:	1
Fac Deactvtn Dt:	26-JAN-16	Pop Cat 5:	<=500
First Rptd Dt:	27-JAN-83	Pop Cat 5 Cd:	1
Last Rptd Date:	01-APR-16	ORG Name:	STAHL, JORI
Primacy Agency:	California	Admin Name:	STAHL, JORI
Is Source Ind:	No	Phone No:	-
Facility Type Cd:	TP	Phone Ext No:	-
Facility Type Desc:	Treatment Plant	Alt Phone No:	-
Activity Status Cd:	A	Fax No:	-
Activity Status:	Active	Email Addr:	-
Availability Code:	-	Avlblty Desc:	-
Water Type Code:	-	Wtr Tp Desc:	-
DBPR Schd Ctg Cd:	-	DBPR Schd Ctg:	-
Facility Activity Cd:	I	Fac Activity:	Inactive
Filtrtn Status Cd:	-	Filt Stat Desc:	-
GW or SW Code:	GW	GW or SS:	Groundwater
LT2 Sch Ctgry Cd:	-	LT2 Sched Ctg:	-
Owner Type Code:	P	Owner Type:	Private

Wells and Additional Sources Detail Report

PWS Type Code:	CWS	PWS Type:	Community water system
Primcy Agency Cd:	CA	Primacy Type:	State
Primary Source Cd:	GW	Primary Srce:	Ground water
Seller Treatmnt Cd:	-	Seller Trt Dsc:	-
Submsn Status Cd:	Y	Sub Stat Dsc:	Reported and accepted
Subms Sts Cd Vio:	Y	Pop Srvd Cnt:	495
Is Grant Eligible:	Yes	Srvc Cnctn Cnt:	182
Outstndng Perfrm:	-	Seller PWSID:	-
Outstndng Perf Dt:	-	Sllr PWS Nm:	-
Schl or Dycare:	No	CDS ID:	-
Source Treated Ind:	-	Country Code:	US
Src Wtr Protected:	-	Cntry Nm BTP:	-
Src Wtr Prot Dt:	-	State Code:	CA
NPM Candidate:	Yes	State Fac ID:	009
Is Wholesaler:	No	Sub Quarter:	1
Submission Year:	2016	Validity Ind:	Yes
Submission Yr Qtr:	2016Q1		

--Details--

Treatment ID:	14185
Treatment Process Code:	423
Treatment Process:	Hypochlorination, Pre
Treatment Objective Code:	D
Treatment Objective:	Disinfection
Treatment Plant City:	-
Treatment Plant State:	-
Treatment Plant Addr 1:	-
Treatment Plant Addr 2:	-
Treatment Plant Zip Code:	-
Treatment Comments:	HYPOCHLORINATION, PRE

Map Key	Direction	Distance (mi)	Distance (ft)	Elevation (ft)	DB
7	ENE	0.97	5,133.70	807.39	SDWIS

PWS ID:	CA1900913	Pop Cat 11:	101-500
Facility ID:	57499	Pop Cat 11 Cd:	2
Facility Name:	WELL 04	Pop Cat 2:	<10,000
EPA Region Code:	09	Pop Cat 2 Cd:	1
EPA Region:	Region 9	Pop Cat 3:	<=3300
Season Begin Date:	-	Pop Cat 3 Cd:	1
Season End Date:	-	Pop Cat 4:	<10K
Deactivation Date:	-	Pop Cat 4 Cd:	1
Fac Deactvtn Dt:	-	Pop Cat 5:	<=500
First Rptd Dt:	27-JAN-83	Pop Cat 5 Cd:	1
Last Rptd Date:	01-APR-16	ORG Name:	STAHL, JORI
Primacy Agency:	California	Admin Name:	STAHL, JORI

Wells and Additional Sources Detail Report

Is Source Ind:	Yes	Phone No:	-
Facility Type Cd:	WL	Phone Ext No:	-
Facility Type Desc:	Well	Alt Phone No:	-
Activity Status Cd:	A	Fax No:	-
Activity Status:	Active	Email Addr:	-
Availability Code:	P	Avlblty Desc:	Permanent
Water Type Code:	GW	Wtr Tp Desc:	Ground water
DBPR Schd Ctg Cd:	-	DBPR Schd Ctg:	-
Facility Activity Cd:	A	Fac Activity:	Active
Filtrtn Status Cd:	-	Filt Stat Desc:	-
GW or SW Code:	GW	GW or SS:	Groundwater
LT2 Sch Ctgr Cd:	-	LT2 Sched Ctg:	-
Owner Type Code:	P	Owner Type:	Private
PWS Type Code:	CWS	PWS Type:	Community water system
Primcy Agency Cd:	CA	Primacy Type:	State
Primary Source Cd:	GW	Primary Srce:	Ground water
Seller Treatmnt Cd:	-	Seller Trt Dsc:	-
Submsn Status Cd:	Y	Sub Stat Dsc:	Reported and accepted
Subms Sts Cd Vio:	Y	Pop Srvd Cnt:	495
Is Grant Eligible:	Yes	Srv Cnctn Cnt:	182
Outstndng Perfrm:	-	Seller PWSID:	-
Outstndng Perf Dt:	-	Sllr PWS Nm:	-
Schl or Dycare:	No	CDS ID:	-
Source Treated Ind:	-	Country Code:	US
Src Wtr Protected:	-	Cntry Nm BTP:	-
Src Wtr Prot Dt:	-	State Code:	CA
NPM Candidate:	Yes	State Fac ID:	004
Is Wholesaler:	No	Sub Quarter:	1
Submission Year:	2016	Validity Ind:	No
Submission Yr Qtr:	2016Q1		

--Details--

Treatment ID:	-
Treatment Process Code:	-
Treatment Process:	-
Treatment Objective Code:	-
Treatment Objective:	-
Treatment Plant City:	-
Treatment Plant State:	-
Treatment Plant Addr 1:	-
Treatment Plant Addr 2:	-
Treatment Plant Zip Code:	-
Treatment Comments:	-

Map Key	Direction	Distance (mi)	Distance (ft)	Elevation (ft)	DB
7	ENE	0.97	5,133.70	807.39	SDWIS

Wells and Additional Sources Detail Report

PWS ID:	CA3400190	Pop Cat 11:	101-500
Facility ID:	1	Pop Cat 11 Cd:	2
Facility Name:	MAIN WELL	Pop Cat 2:	<10,000
EPA Region Code:	09	Pop Cat 2 Cd:	1
EPA Region:	Region 9	Pop Cat 3:	<=3300
Season Begin Date:	-	Pop Cat 3 Cd:	1
Season End Date:	-	Pop Cat 4:	<10K
Deactivation Date:	-	Pop Cat 4 Cd:	1
Fac Deactvtn Dt:	-	Pop Cat 5:	<=500
First Rptd Dt:	22-MAR-79	Pop Cat 5 Cd:	1
Last Rptd Date:	18-DEC-13	ORG Name:	IMPERIAL MANOR MOBILEHOME COMMUNITY
Primacy Agency:	California	Admin Name:	TOM -. NOSWARICH
Is Source Ind:	Yes	Phone No:	9163444915
Facility Type Cd:	WL	Phone Ext No:	-
Facility Type Desc:	Well	Alt Phone No:	-
Activity Status Cd:	A	Fax No:	-
Activity Status:	Active	Email Addr:	walton@saccounty.net
Availability Code:	P	Avlblty Desc:	Permanent
Water Type Code:	GW	Wtr Tp Desc:	Ground water
DBPR Schd Ctg Cd:	-	DBPR Schd Ctg:	-
Facility Activity Cd:	A	Fac Activity:	Active
Filtrtn Status Cd:	-	Filt Stat Desc:	-
GW or SW Code:	GW	GW or SS:	Groundwater
LT2 Sch Ctgry Cd:	-	LT2 Sched Ctg:	-
Owner Type Code:	P	Owner Type:	Private
PWS Type Code:	CWS	PWS Type:	Community water system
Primcy Agency Cd:	CA	Primacy Type:	State
Primary Source Cd:	GW	Primary Srce:	Ground water
Seller Treatmnt Cd:	-	Seller Trt Dsc:	-
Submsn Status Cd:	Y	Sub Stat Dsc:	Unreported
Subms Sts Cd Vio:	U	Pop Srvd Cnt:	200
Is Grant Eligible:	Yes	Srv Cnctn Cnt:	186
Outstndng Perfrm:	-	Seller PWSID:	-
Outstndng Perf Dt:	-	Sllr PWS Nm:	-
Schl or Dycare:	No	CDS ID:	-
Source Treated Ind:	U	Country Code:	US
Src Wtr Protected:	-	Cntry Nm BTP:	-
Src Wtr Prot Dt:	-	State Code:	CA
NPM Candidate:	Yes	State Fac ID:	-
Is Wholesaler:	No	Sub Quarter:	4
Submission Year:	2013	Validity Ind:	No
Submission Yr Qtr:	2013Q4		

--Details--

Treatment ID: -
 Treatment Process Code: -

Wells and Additional Sources Detail Report

Treatment Process: -
 Treatment Objective Code: -
 Treatment Objective: -
 Treatment Plant City: -
 Treatment Plant State: -
 Treatment Plant Addr 1: -
 Treatment Plant Addr 2: -
 Treatment Plant Zip Code: -
 Treatment Comments: -

Map Key	Direction	Distance (mi)	Distance (ft)	Elevation (ft)	DB
7	ENE	0.97	5,133.70	807.39	SDWIS

PWS ID:	CA1900913	Pop Cat 11:	101-500
Facility ID:	59736	Pop Cat 11 Cd:	2
Facility Name:	STORAGE TANK	Pop Cat 2:	<10,000
EPA Region Code:	09	Pop Cat 2 Cd:	1
EPA Region:	Region 9	Pop Cat 3:	<=3300
Season Begin Date:	-	Pop Cat 3 Cd:	1
Season End Date:	-	Pop Cat 4:	<10K
Deactivation Date:	-	Pop Cat 4 Cd:	1
Fac Deactvtn Dt:	-	Pop Cat 5:	<=500
First Rptd Dt:	27-JAN-83	Pop Cat 5 Cd:	1
Last Rptd Date:	01-APR-16	ORG Name:	STAHL, JORI
Primacy Agency:	California	Admin Name:	STAHL, JORI
Is Source Ind:	No	Phone No:	-
Facility Type Cd:	ST	Phone Ext No:	-
Facility Type Desc:	Storage	Alt Phone No:	-
Activity Status Cd:	A	Fax No:	-
Activity Status:	Active	Email Addr:	-
Availability Code:	-	Avlblty Desc:	-
Water Type Code:	-	Wtr Tp Desc:	-
DBPR Schd Ctg Cd:	-	DBPR Schd Ctg:	-
Facility Activity Cd:	A	Fac Activity:	Active
Filtrtn Status Cd:	-	Filt Stat Desc:	-
GW or SW Code:	GW	GW or SS:	Groundwater
LT2 Sch Ctgry Cd:	-	LT2 Sched Ctg:	-
Owner Type Code:	P	Owner Type:	Private
PWS Type Code:	CWS	PWS Type:	Community water system
Primcy Agency Cd:	CA	Primacy Type:	State
Primary Source Cd:	GW	Primary Srce:	Ground water
Seller Treatmnt Cd:	-	Seller Trt Dsc:	-
Submsn Status Cd:	Y	Sub Stat Dsc:	Reported and accepted
Subms Sts Cd Vio:	Y	Pop Srvd Cnt:	495
Is Grant Eligible:	Yes	Svc Cnctn Cnt:	182
Outstndng Perfrm:	-	Seller PWSID:	-

Wells and Additional Sources Detail Report

Outstndng Perf Dt: -	Sllr PWS Nm: -
Schl or Dycare: No	CDS ID: -
Source Treated Ind: -	Country Code: US
Src Wtr Protected: -	Cntry Nm BTP: -
Src Wtr Prot Dt: -	State Code: CA
NPM Candidate: Yes	State Fac ID: 201
Is Wholesaler: No	Sub Quarter: 1
Submission Year: 2016	Validity Ind: Yes
Submission Yr Qtr: 2016Q1	

--Details--

Treatment ID: -
 Treatment Process Code: -
 Treatment Process: -
 Treatment Objective Code: -
 Treatment Objective: -
 Treatment Plant City: -
 Treatment Plant State: -
 Treatment Plant Addr 1: -
 Treatment Plant Addr 2: -
 Treatment Plant Zip Code: -
 Treatment Comments: -

Map Key	Direction	Distance (mi)	Distance (ft)	Elevation (ft)	DB
7	ENE	0.97	5,133.70	807.39	SDWIS

PWS ID: CA1900913	Pop Cat 11: 101-500
Facility ID: 27935	Pop Cat 11 Cd: 2
Facility Name: DISTRIBUTION SYSTEM	Pop Cat 2: <10,000
EPA Region Code: 09	Pop Cat 2 Cd: 1
EPA Region: Region 9	Pop Cat 3: <=3300
Season Begin Date: -	Pop Cat 3 Cd: 1
Season End Date: -	Pop Cat 4: <10K
Deactivation Date: -	Pop Cat 4 Cd: 1
Fac Deactvtn Dt: -	Pop Cat 5: <=500
First Rptd Dt: 27-JAN-83	Pop Cat 5 Cd: 1
Last Rptd Date: 01-APR-16	ORG Name: STAHL, JORI
Primacy Agency: California	Admin Name: STAHL, JORI
Is Source Ind: No	Phone No: -
Facility Type Cd: DS	Phone Ext No: -
Facility Type Desc: Distribution System/Zone	Alt Phone No: -
Activity Status Cd: A	Fax No: -
Activity Status: Active	Email Addr: -
Availability Code: -	Avlblty Desc: -
Water Type Code: -	Wtr Tp Desc: -
DBPR Schd Ctg Cd: -	DBPR Schd Ctg: -

Wells and Additional Sources Detail Report

Facility Activity Cd: A	Fac Activity: Active
Filtrtn Status Cd: -	Filt Stat Desc: -
GW or SW Code: GW	GW or SS: Groundwater
LT2 Sch Ctgr Cd: -	LT2 Sched Ctg: -
Owner Type Code: P	Owner Type: Private
PWS Type Code: CWS	PWS Type: Community water system
Primcy Agency Cd: CA	Primacy Type: State
Primary Source Cd: GW	Primary Srce: Ground water
Seller Treatmnt Cd: -	Seller Trt Dsc: -
Submsn Status Cd: Y	Sub Stat Dsc: Reported and accepted
Subms Sts Cd Vio: Y	Pop Srvd Cnt: 495
Is Grant Eligible: Yes	Srv Cnctn Cnt: 182
Outstndng Perfrm: -	Seller PWSID: -
Outstndng Perf Dt: -	Sllr PWS Nm: -
Schl or Dycare: No	CDS ID: -
Source Treated Ind: -	Country Code: US
Src Wtr Protected: -	Cntry Nm BTP: -
Src Wtr Prot Dt: -	State Code: CA
NPM Candidate: Yes	State Fac ID: DST
Is Wholesaler: No	Sub Quarter: 1
Submission Year: 2016	Validity Ind: Yes
Submission Yr Qtr: 2016Q1	

--Details--

Treatment ID: -
 Treatment Process Code: -
 Treatment Process: -
 Treatment Objective Code: -
 Treatment Objective: -
 Treatment Plant City: -
 Treatment Plant State: -
 Treatment Plant Addr 1: -
 Treatment Plant Addr 2: -
 Treatment Plant Zip Code: -
 Treatment Comments: -

Map Key	Direction	Distance (mi)	Distance (ft)	Elevation (ft)	DB
7	ENE	0.97	5,133.70	807.39	SDWIS

PWS ID: CA1900913	Pop Cat 11: 101-500
Facility ID: 16882	Pop Cat 11 Cd: 2
Facility Name: WELL 01	Pop Cat 2: <10,000
EPA Region Code: 09	Pop Cat 2 Cd: 1
EPA Region: Region 9	Pop Cat 3: <=3300
Season Begin Date: -	Pop Cat 3 Cd: 1
Season End Date: -	Pop Cat 4: <10K

Wells and Additional Sources Detail Report

Deactivation Date: -	Pop Cat 4 Cd: 1
Fac Deactvtn Dt: 12-FEB-16	Pop Cat 5: <=500
First Rptd Dt: 27-JAN-83	Pop Cat 5 Cd: 1
Last Rptd Date: 01-APR-16	ORG Name: STAHL, JORI
Primacy Agency: California	Admin Name: STAHL, JORI
Is Source Ind: Yes	Phone No: -
Facility Type Cd: WL	Phone Ext No: -
Facility Type Desc: Well	Alt Phone No: -
Activity Status Cd: A	Fax No: -
Activity Status: Active	Email Addr: -
Availability Code: I	Avlblty Desc: Interim
Water Type Code: GW	Wtr Tp Desc: Ground water
DBPR Schd Ctg Cd: -	DBPR Schd Ctg: -
Facility Activity Cd: I	Fac Activity: Inactive
Filtrtn Status Cd: -	Filt Stat Desc: -
GW or SW Code: GW	GW or SS: Groundwater
LT2 Sch Ctgry Cd: -	LT2 Sched Ctg: -
Owner Type Code: P	Owner Type: Private
PWS Type Code: CWS	PWS Type: Community water system
Primcy Agency Cd: CA	Primacy Type: State
Primary Source Cd: GW	Primary Srce: Ground water
Seller Treatmnt Cd: -	Seller Trt Dsc: -
Submsn Status Cd: Y	Sub Stat Dsc: Reported and accepted
Subms Sts Cd Vio: Y	Pop Srvd Cnt: 495
Is Grant Eligible: Yes	Srv Cnctn Cnt: 182
Outstndng Perfrm: -	Seller PWSID: -
Outstndng Perf Dt: -	Sllr PWS Nm: -
Schl or Dycare: No	CDS ID: -
Source Treated Ind: -	Country Code: US
Src Wtr Protected: -	Cntry Nm BTP: -
Src Wtr Prot Dt: -	State Code: CA
NPM Candidate: Yes	State Fac ID: 001
Is Wholesaler: No	Sub Quarter: 1
Submission Year: 2016	Validity Ind: Yes
Submission Yr Qtr: 2016Q1	

--Details--

Treatment ID:	-
Treatment Process Code:	-
Treatment Process:	-
Treatment Objective Code:	-
Treatment Objective:	-
Treatment Plant City:	-
Treatment Plant State:	-
Treatment Plant Addr 1:	-
Treatment Plant Addr 2:	-
Treatment Plant Zip Code:	-

Wells and Additional Sources Detail Report

Treatment Comments: -

Map Key	Direction	Distance (mi)	Distance (ft)	Elevation (ft)	DB
7	ENE	0.97	5,133.70	807.39	SDWIS

PWS ID:	CA3400190	Pop Cat 11:	101-500
Facility ID:	CA3400190001	Pop Cat 11 Cd:	2
Facility Name:	MAIN WELL	Pop Cat 2:	<10,000
EPA Region Code:	09	Pop Cat 2 Cd:	1
EPA Region:	Region 9	Pop Cat 3:	<=3300
Season Begin Date:	-	Pop Cat 3 Cd:	1
Season End Date:	-	Pop Cat 4:	<10K
Deactivation Date:	-	Pop Cat 4 Cd:	1
Fac Deactvtn Dt:	-	Pop Cat 5:	<=500
First Rptd Dt:	22-MAR-79	Pop Cat 5 Cd:	1
Last Rptd Date:	19-AUG-14	ORG Name:	_NOSWARICH, TOM
Primacy Agency:	California	Admin Name:	_NOSWARICH, TOM
Is Source Ind:	Yes	Phone No:	916-344-4915
Facility Type Cd:	WL	Phone Ext No:	-
Facility Type Desc:	Well	Alt Phone No:	-
Activity Status Cd:	A	Fax No:	-
Activity Status:	Active	Email Addr:	-
Availability Code:	P	Avlblty Desc:	Permanent
Water Type Code:	GW	Wtr Tp Desc:	Ground water
DBPR Schd Ctg Cd:	-	DBPR Schd Ctg:	-
Facility Activity Cd:	A	Fac Activity:	Active
Filtrtn Status Cd:	-	Filt Stat Desc:	-
GW or SW Code:	GW	GW or SS:	Groundwater
LT2 Sch Ctgy Cd:	-	LT2 Sched Ctg:	-
Owner Type Code:	P	Owner Type:	Private
PWS Type Code:	CWS	PWS Type:	Community water system
Primcy Agency Cd:	CA	Primacy Type:	State
Primary Source Cd:	GW	Primary Srce:	Ground water
Seller Treatmnt Cd:	-	Seller Trt Dsc:	-
Submsn Status Cd:	Y	Sub Stat Dsc:	Unreported
Subms Sts Cd Vio:	U	Pop Srvd Cnt:	200
Is Grant Eligible:	Yes	Srv Cnctn Cnt:	186
Outstndng Perfrm:	-	Seller PWSID:	-
Outstndng Perf Dt:	-	Sllr PWS Nm:	-
Schl or Dycare:	No	CDS ID:	-
Source Treated Ind:	-	Country Code:	US
Src Wtr Protected:	-	Cntry Nm BTP:	-
Src Wtr Prot Dt:	-	State Code:	CA
NPM Candidate:	Yes	State Fac ID:	-
Is Wholesaler:	No	Sub Quarter:	3
Submission Year:	2014	Validity Ind:	No

Wells and Additional Sources Detail Report

Submission Yr Qtr: 2014Q3

--Details--

Treatment ID: -
 Treatment Process Code: -
 Treatment Process: -
 Treatment Objective Code: -
 Treatment Objective: -
 Treatment Plant City: -
 Treatment Plant State: -
 Treatment Plant Addr 1: -
 Treatment Plant Addr 2: -
 Treatment Plant Zip Code: -
 Treatment Comments: -

Map Key	Direction	Distance (mi)	Distance (ft)	Elevation (ft)	DB
7	ENE	0.97	5,133.70	807.39	SDWIS

PWS ID:	CA1900913	Pop Cat 11:	101-500
Facility ID:	62760	Pop Cat 11 Cd:	2
Facility Name:	WELL 04	Pop Cat 2:	<10,000
EPA Region Code:	09	Pop Cat 2 Cd:	1
EPA Region:	Region 9	Pop Cat 3:	<=3300
Season Begin Date:	-	Pop Cat 3 Cd:	1
Season End Date:	-	Pop Cat 4:	<10K
Deactivation Date:	-	Pop Cat 4 Cd:	1
Fac Deactvtn Dt:	-	Pop Cat 5:	<=500
First Rptd Dt:	27-JAN-83	Pop Cat 5 Cd:	1
Last Rptd Date:	01-APR-16	ORG Name:	STAHL, JORI
Primacy Agency:	California	Admin Name:	STAHL, JORI
Is Source Ind:	Yes	Phone No:	-
Facility Type Cd:	WL	Phone Ext No:	-
Facility Type Desc:	Well	Alt Phone No:	-
Activity Status Cd:	A	Fax No:	-
Activity Status:	Active	Email Addr:	-
Availability Code:	P	Avlblty Desc:	Permanent
Water Type Code:	GW	Wtr Tp Desc:	Ground water
DBPR Schd Ctg Cd:	-	DBPR Schd Ctg:	-
Facility Activity Cd:	A	Fac Activity:	Active
Filtrtn Status Cd:	-	Filt Stat Desc:	-
GW or SW Code:	GW	GW or SS:	Groundwater
LT2 Sch Ctgry Cd:	-	LT2 Sched Ctg:	-
Owner Type Code:	P	Owner Type:	Private
PWS Type Code:	CWS	PWS Type:	Community water system
Primcy Agency Cd:	CA	Primacy Type:	State
Primary Source Cd:	GW	Primary Srce:	Ground water

Wells and Additional Sources Detail Report

Seller Treatmnt Cd: -	Seller Trt Dsc: -
Submsn Status Cd: Y	Sub Stat Dsc: Reported and accepted
Subms Sts Cd Vio: Y	Pop Srvd Cnt: 495
Is Grant Eligible: Yes	Srv Cnctn Cnt: 182
Outstndng Perfrm: -	Seller PWSID: -
Outstndng Perf Dt: -	Sllr PWS Nm: -
Schl or Dycare: No	CDS ID: -
Source Treated Ind: N	Country Code: US
Src Wtr Protected: -	Cntry Nm BTP: -
Src Wtr Prot Dt: -	State Code: CA
NPM Candidate: Yes	State Fac ID: 023
Is Wholesaler: No	Sub Quarter: 1
Submission Year: 2016	Validity Ind: No
Submission Yr Qtr: 2016Q1	

--Details--

Treatment ID: -
 Treatment Process Code: -
 Treatment Process: -
 Treatment Objective Code: -
 Treatment Objective: -
 Treatment Plant City: -
 Treatment Plant State: -
 Treatment Plant Addr 1: -
 Treatment Plant Addr 2: -
 Treatment Plant Zip Code: -
 Treatment Comments: -

Map Key	Direction	Distance (mi)	Distance (ft)	Elevation (ft)	DB
7	ENE	0.97	5,133.70	807.39	SDWIS

PWS ID: CA1900913	Pop Cat 11: 101-500
Facility ID: 24632	Pop Cat 11 Cd: 2
Facility Name: WELL 02	Pop Cat 2: <10,000
EPA Region Code: 09	Pop Cat 2 Cd: 1
EPA Region: Region 9	Pop Cat 3: <=3300
Season Begin Date: -	Pop Cat 3 Cd: 1
Season End Date: -	Pop Cat 4: <10K
Deactivation Date: -	Pop Cat 4 Cd: 1
Fac Deactvtn Dt: -	Pop Cat 5: <=500
First Rptd Dt: 27-JAN-83	Pop Cat 5 Cd: 1
Last Rptd Date: 01-APR-16	ORG Name: STAHL, JORI
Primacy Agency: California	Admin Name: STAHL, JORI
Is Source Ind: Yes	Phone No: -
Facility Type Cd: WL	Phone Ext No: -
Facility Type Desc: Well	Alt Phone No: -

Wells and Additional Sources Detail Report

Activity Status Cd: A	Fax No: -
Activity Status: Active	Email Addr: -
Availability Code: E	Avlblty Desc: Emergency
Water Type Code: GW	Wtr Tp Desc: Ground water
DBPR Schd Ctg Cd: -	DBPR Schd Ctg: -
Facility Activity Cd: A	Fac Activity: Active
Filtrtn Status Cd: -	Filt Stat Desc: -
GW or SW Code: GW	GW or SS: Groundwater
LT2 Sch Ctgr Cd: -	LT2 Sched Ctg: -
Owner Type Code: P	Owner Type: Private
PWS Type Code: CWS	PWS Type: Community water system
Primcy Agency Cd: CA	Primacy Type: State
Primary Source Cd: GW	Primary Srce: Ground water
Seller Treatmnt Cd: -	Seller Trt Dsc: -
Submsn Status Cd: Y	Sub Stat Dsc: Reported and accepted
Subms Sts Cd Vio: Y	Pop Srvd Cnt: 495
Is Grant Eligible: Yes	Srv Cnctn Cnt: 182
Outstndng Perfrm: -	Seller PWSID: -
Outstndng Perf Dt: -	Sllr PWS Nm: -
Schl or Dycare: No	CDS ID: -
Source Treated Ind: -	Country Code: US
Src Wtr Protected: -	Cntry Nm BTP: -
Src Wtr Prot Dt: -	State Code: CA
NPM Candidate: Yes	State Fac ID: 002
Is Wholesaler: No	Sub Quarter: 1
Submission Year: 2016	Validity Ind: Yes
Submission Yr Qtr: 2016Q1	

--Details--

Treatment ID: -
 Treatment Process Code: -
 Treatment Process: -
 Treatment Objective Code: -
 Treatment Objective: -
 Treatment Plant City: -
 Treatment Plant State: -
 Treatment Plant Addr 1: -
 Treatment Plant Addr 2: -
 Treatment Plant Zip Code: -
 Treatment Comments: -

Map Key	Direction	Distance (mi)	Distance (ft)	Elevation (ft)	DB
7	ENE	0.97	5,133.70	807.39	SDWIS

PWS ID: CA1900913	Pop Cat 11: 101-500
Facility ID: 60567	Pop Cat 11 Cd: 2

Wells and Additional Sources Detail Report

Facility Name:	STORAGE TANK	Pop Cat 2:	<10,000
EPA Region Code:	09	Pop Cat 2 Cd:	1
EPA Region:	Region 9	Pop Cat 3:	<=3300
Season Begin Date:	-	Pop Cat 3 Cd:	1
Season End Date:	-	Pop Cat 4:	<10K
Deactivation Date:	-	Pop Cat 4 Cd:	1
Fac Deactvtn Dt:	-	Pop Cat 5:	<=500
First Rptd Dt:	27-JAN-83	Pop Cat 5 Cd:	1
Last Rptd Date:	01-APR-16	ORG Name:	STAHL, JORI
Primacy Agency:	California	Admin Name:	STAHL, JORI
Is Source Ind:	No	Phone No:	-
Facility Type Cd:	ST	Phone Ext No:	-
Facility Type Desc:	Storage	Alt Phone No:	-
Activity Status Cd:	A	Fax No:	-
Activity Status:	Active	Email Addr:	-
Availability Code:	-	Avlblty Desc:	-
Water Type Code:	-	Wtr Tp Desc:	-
DBPR Schd Ctg Cd:	-	DBPR Schd Ctg:	-
Facility Activity Cd:	A	Fac Activity:	Active
Filtrtn Status Cd:	-	Filt Stat Desc:	-
GW or SW Code:	GW	GW or SS:	Groundwater
LT2 Sch Ctgry Cd:	-	LT2 Sched Ctg:	-
Owner Type Code:	P	Owner Type:	Private
PWS Type Code:	CWS	PWS Type:	Community water system
Primcy Agency Cd:	CA	Primacy Type:	State
Primary Source Cd:	GW	Primary Srce:	Ground water
Seller Treatmnt Cd:	-	Seller Trt Dsc:	-
Submsn Status Cd:	Y	Sub Stat Dsc:	Reported and accepted
Subms Sts Cd Vio:	Y	Pop Srvd Cnt:	495
Is Grant Eligible:	Yes	Srv Cnctn Cnt:	182
Outstndng Perfrm:	-	Seller PWSID:	-
Outstndng Perf Dt:	-	Slr PWS Nm:	-
Schl or Dycare:	No	CDS ID:	-
Source Treated Ind:	-	Country Code:	US
Src Wtr Protected:	-	Cntry Nm BTP:	-
Src Wtr Prot Dt:	-	State Code:	CA
NPM Candidate:	Yes	State Fac ID:	006
Is Wholesaler:	No	Sub Quarter:	1
Submission Year:	2016	Validity Ind:	Yes
Submission Yr Qtr:	2016Q1		

--Details--

Treatment ID:	-
Treatment Process Code:	-
Treatment Process:	-
Treatment Objective Code:	-
Treatment Objective:	-

Wells and Additional Sources Detail Report

Treatment Plant City: -
 Treatment Plant State: -
 Treatment Plant Addr 1: -
 Treatment Plant Addr 2: -
 Treatment Plant Zip Code: -
 Treatment Comments: -

Map Key	Direction	Distance (mi)	Distance (ft)	Elevation (ft)	DB
7	ENE	0.97	5,133.70	807.39	SDWIS

PWS ID:	CA1900913	Pop Cat 11:	101-500
Facility ID:	CA1900913001	Pop Cat 11 Cd:	2
Facility Name:	WELL 01	Pop Cat 2:	<10,000
EPA Region Code:	09	Pop Cat 2 Cd:	1
EPA Region:	Region 9	Pop Cat 3:	<=3300
Season Begin Date:	-	Pop Cat 3 Cd:	1
Season End Date:	-	Pop Cat 4:	<10K
Deactivation Date:	-	Pop Cat 4 Cd:	1
Fac Deactivtn Dt:	-	Pop Cat 5:	<=500
First Rptd Dt:	27-JAN-83	Pop Cat 5 Cd:	1
Last Rptd Date:	01-APR-16	ORG Name:	STAHL, JORI
Primacy Agency:	California	Admin Name:	STAHL, JORI
Is Source Ind:	Yes	Phone No:	-
Facility Type Cd:	WL	Phone Ext No:	-
Facility Type Desc:	Well	Alt Phone No:	-
Activity Status Cd:	A	Fax No:	-
Activity Status:	Active	Email Addr:	-
Availability Code:	P	Avlblty Desc:	Permanent
Water Type Code:	GW	Wtr Tp Desc:	Ground water
DBPR Schd Ctg Cd:	-	DBPR Schd Ctg:	-
Facility Activity Cd:	A	Fac Activity:	Active
Filtrtn Status Cd:	-	Filt Stat Desc:	-
GW or SW Code:	GW	GW or SS:	Groundwater
LT2 Sch Ctgy Cd:	-	LT2 Sched Ctg:	-
Owner Type Code:	P	Owner Type:	Private
PWS Type Code:	CWS	PWS Type:	Community water system
Primcy Agency Cd:	CA	Primacy Type:	State
Primary Source Cd:	GW	Primary Srce:	Ground water
Seller Treatmnt Cd:	-	Seller Trt Dsc:	-
Submsn Status Cd:	Y	Sub Stat Dsc:	Unreported
Subms Sts Cd Vio:	U	Pop Srvd Cnt:	495
Is Grant Eligible:	Yes	Srv Cnctn Cnt:	182
Outstndng Perfrm:	-	Seller PWSID:	-
Outstndng Perf Dt:	-	Sllr PWS Nm:	-
Schl or Dycare:	No	CDS ID:	-
Source Treated Ind:	-	Country Code:	US

Wells and Additional Sources Detail Report

Src Wtr Protected:	-	Cntry Nm BTP:	-
Src Wtr Prot Dt:	-	State Code:	CA
NPM Candidate:	Yes	State Fac ID:	-
Is Wholesaler:	No	Sub Quarter:	1
Submission Year:	2016	Validity Ind:	No
Submission Yr Qtr:	2016Q1		

--Details--

Treatment ID:	-
Treatment Process Code:	-
Treatment Process:	-
Treatment Objective Code:	-
Treatment Objective:	-
Treatment Plant City:	-
Treatment Plant State:	-
Treatment Plant Addr 1:	-
Treatment Plant Addr 2:	-
Treatment Plant Zip Code:	-
Treatment Comments:	-

Map Key	Direction	Distance (mi)	Distance (ft)	Elevation (ft)	DB
7	ENE	0.97	5,133.70	807.39	SDWIS

PWS ID:	CA1900913	Pop Cat 11:	101-500
Facility ID:	59949	Pop Cat 11 Cd:	2
Facility Name:	TREATMENT PLANT	Pop Cat 2:	<10,000
EPA Region Code:	09	Pop Cat 2 Cd:	1
EPA Region:	Region 9	Pop Cat 3:	<=3300
Season Begin Date:	-	Pop Cat 3 Cd:	1
Season End Date:	-	Pop Cat 4:	<10K
Deactivation Date:	-	Pop Cat 4 Cd:	1
Fac Deactvtn Dt:	-	Pop Cat 5:	<=500
First Rptd Dt:	27-JAN-83	Pop Cat 5 Cd:	1
Last Rptd Date:	01-APR-16	ORG Name:	STAHL, JORI
Primacy Agency:	California	Admin Name:	STAHL, JORI
Is Source Ind:	No	Phone No:	-
Facility Type Cd:	TP	Phone Ext No:	-
Facility Type Desc:	Treatment Plant	Alt Phone No:	-
Activity Status Cd:	A	Fax No:	-
Activity Status:	Active	Email Addr:	-
Availability Code:	-	Avlblty Desc:	-
Water Type Code:	-	Wtr Tp Desc:	-
DBPR Schd Ctg Cd:	-	DBPR Schd Ctg:	-
Facility Activity Cd:	A	Fac Activity:	Active
Filtrtn Status Cd:	-	Filt Stat Desc:	-
GW or SW Code:	GW	GW or SS:	Groundwater

Wells and Additional Sources Detail Report

LT2 Sch Ctgr Cd: -	LT2 Sched Ctg: -
Owner Type Code: P	Owner Type: Private
PWS Type Code: CWS	PWS Type: Community water system
Primcy Agency Cd: CA	Primacy Type: State
Primary Source Cd: GW	Primary Srce: Ground water
Seller Treatmnt Cd: -	Seller Trt Dsc: -
Submsn Status Cd: Y	Sub Stat Dsc: Reported and accepted
Subms Sts Cd Vio: Y	Pop Srvd Cnt: 495
Is Grant Eligible: Yes	Svc Cnctn Cnt: 182
Outstndng Perfrm: -	Seller PWSID: -
Outstndng Perf Dt: -	Sllr PWS Nm: -
Schl or Dycare: No	CDS ID: -
Source Treated Ind: -	Country Code: US
Src Wtr Protected: -	Cntry Nm BTP: -
Src Wtr Prot Dt: -	State Code: CA
NPM Candidate: Yes	State Fac ID: 101
Is Wholesaler: No	Sub Quarter: 1
Submission Year: 2016	Validity Ind: No
Submission Yr Qtr: 2016Q1	

--Details--

Treatment ID: -
 Treatment Process Code: -
 Treatment Process: -
 Treatment Objective Code: -
 Treatment Objective: -
 Treatment Plant City: -
 Treatment Plant State: -
 Treatment Plant Addr 1: -
 Treatment Plant Addr 2: -
 Treatment Plant Zip Code: -
 Treatment Comments: -

Map Key	Direction	Distance (mi)	Distance (ft)	Elevation (ft)	DB
7	ENE	0.97	5,133.70	807.39	SDWIS

PWS ID: CA1900913	Pop Cat 11: 101-500
Facility ID: CA1900913002	Pop Cat 11 Cd: 2
Facility Name: WELL 02 BACK UP	Pop Cat 2: <10,000
EPA Region Code: 09	Pop Cat 2 Cd: 1
EPA Region: Region 9	Pop Cat 3: <=3300
Season Begin Date: -	Pop Cat 3 Cd: 1
Season End Date: -	Pop Cat 4: <10K
Deactivation Date: -	Pop Cat 4 Cd: 1
Fac Deactvtn Dt: -	Pop Cat 5: <=500
First Rptd Dt: 27-JAN-83	Pop Cat 5 Cd: 1

Wells and Additional Sources Detail Report

Last Rptd Date:	01-APR-16	ORG Name:	STAHL, JORI
Primacy Agency:	California	Admin Name:	STAHL, JORI
Is Source Ind:	Yes	Phone No:	-
Facility Type Cd:	WL	Phone Ext No:	-
Facility Type Desc:	Well	Alt Phone No:	-
Activity Status Cd:	A	Fax No:	-
Activity Status:	Active	Email Addr:	-
Availability Code:	E	Avlblty Desc:	Emergency
Water Type Code:	GW	Wtr Tp Desc:	Ground water
DBPR Schd Ctg Cd:	-	DBPR Schd Ctg:	-
Facility Activity Cd:	A	Fac Activity:	Active
Filtrtn Status Cd:	-	Filt Stat Desc:	-
GW or SW Code:	GW	GW or SS:	Groundwater
LT2 Sch Ctgy Cd:	-	LT2 Sched Ctg:	-
Owner Type Code:	P	Owner Type:	Private
PWS Type Code:	CWS	PWS Type:	Community water system
Primcy Agency Cd:	CA	Primacy Type:	State
Primary Source Cd:	GW	Primary Srce:	Ground water
Seller Treatmnt Cd:	-	Seller Trt Dsc:	-
Submsn Status Cd:	Y	Sub Stat Dsc:	Unreported
Subms Sts Cd Vio:	U	Pop Srvd Cnt:	495
Is Grant Eligible:	Yes	Srv Cnctn Cnt:	182
Outstndng Perfrm:	-	Seller PWSID:	-
Outstndng Perf Dt:	-	Sllr PWS Nm:	-
Schl or Dycare:	No	CDS ID:	-
Source Treated Ind:	-	Country Code:	US
Src Wtr Protected:	-	Cntry Nm BTP:	-
Src Wtr Prot Dt:	-	State Code:	CA
NPM Candidate:	Yes	State Fac ID:	-
Is Wholesaler:	No	Sub Quarter:	1
Submission Year:	2016	Validity Ind:	No
Submission Yr Qtr:	2016Q1		

--Details--

Treatment ID:	-
Treatment Process Code:	-
Treatment Process:	-
Treatment Objective Code:	-
Treatment Objective:	-
Treatment Plant City:	-
Treatment Plant State:	-
Treatment Plant Addr 1:	-
Treatment Plant Addr 2:	-
Treatment Plant Zip Code:	-
Treatment Comments:	-

Public Water Supply Wells

Wells and Additional Sources Detail Report

Map Key	Direction	Distance (mi)	Distance (ft)	Elevation (ft)	DB
3	SSE	0.60	3,164.82	760.96	PWSW

WCR No:	WCR1982-005502	Decimal Latitude:	34.12783
Legacy Log No:	085430	Decimal Longitude:	-118.14368
Permit Date:	None	Meth of Determ LL:	Derived from TRS
Permit No:	None	LL Accuracy:	Centroid of Section
Own Assign Well No:	Oak Knoll	Horizontal Datum:	None
Name of Well Owner:		Ground Surf Elev:	None
Planned Former Use:	Water Supply Public	Elevation Accuracy:	None
APN:	None	Elev Determine Meth:	None
Date Work Ended:	1982-02-12 00:00:00.000000000	Vertical Datum:	None
Received Date:		Township:	01N
Well Location:	888 Oak Knoll Avenue	Range:	12W
City:	Pasadena	Section:	33
County Name:	Los Angeles	Baseline Meridian:	San Bernardino
Total Drill Depth:	None	Township Internal:	
Total Complete Dep:	360.0	Range Internal:	
Top Perforated Int:	210	Section Internal:	
Bottom Perf Intvl:	350	Tract Internal:	
Casing Diameter:	18	Sequence Internal:	
Drilling Method:	Direct Rotary	Baseline Merid Int:	
Fluid:	Not Available at Conversion	Decimal Lat Int:	
Static Water Level:	218	Decimal Long Int:	
Total Draw Down:	None	Meth of Det LL Int:	
Test Type:	None	LL Accuracy Intern:	
Pump Test Length:	None	Horiz Datum Int:	
Well Yield:	650	Grnd Surf Elev Int:	
Well Yield Unit:	GPM	Ele Accuracy Int:	
GW Basin:		Elev Det Meth Int:	
Mat Type Summary:		Vertical Datum Int:	
Attachment Info:			
Region Office:	DWR Southern Region Office		
Local Permit Agency:	City of Pasadena - Water and Power Department, Water Division		
Record Type:	WellCompletion/New/Production or Monitoring/NA		
Workflow Status:	None		
Other Observations:	None		

Radon Information

This section lists any relevant radon information found for the target property.

Federal EPA Radon Zone for *LOS ANGELES* County: **2**

Zone 1: Counties with predicted average indoor radon screening levels greater than 4 pCi/L

Zone 2: Counties with predicted average indoor radon screening levels from 2 to 4 pCi/L

Zone 3: Counties with predicted average indoor radon screening levels less than 2 pCi/L

Federal Area Radon Information for *LOS ANGELES* County

No Measures/Homes:	69
Geometric Mean:	0.4
Arithmetic Mean:	0.7
Median:	0.5
Standard Deviation:	1
Maximum:	5.6
% >4 pCi/L:	1
% >20 pCi/L:	0
Notes on Data Table:	TABLE 1. Screening indoor radon data from the EPA/State Residential Radon Survey of California conducted during 1989-90. Data represent 2-7 day charcoal canister measurements from the lowest level of each home tested.

Federal Sources

FEMA National Flood Hazard Layer

FEMA FLOOD

The National Flood Hazard Layer (NFHL) data incorporates Flood Insurance Rate Map (FIRM) databases published by the Federal Emergency Management Agency (FEMA), and any Letters Of Map Revision (LOMRs) that have been issued against those databases since their publication date. The FIRM Database is the digital, geospatial version of the flood hazard information shown on the published paper FIRMs. The FIRM Database depicts flood risk information and supporting data used to develop the risk data. The FIRM Database is derived from Flood Insurance Studies (FISs), previously published FIRMs, flood hazard analyses performed in support of the FISs and FIRMs, and new mapping data, where available.

Indoor Radon Data

INDOOR RADON

Indoor radon measurements tracked by the Environmental Protection Agency(EPA) and the State Residential Radon Survey.

Public Water Systems Violations and Enforcement Data

PWSV

List of drinking water violations and enforcement actions from the Safe Drinking Water Information System (SDWIS) made available by the Drinking Water Protection Division of the US EPA's Office of Groundwater and Drinking Water. Enforcement sensitive actions are not included in the data released by the EPA. Address information provided in SWDIS may correspond either with the physical location of the water system, or with a contact address.

Radon Zone Level

RADON ZONE

Areas showing the level of Radon Zones (level 1, 2 or 3) by county. This data is maintained by the Environmental Protection Agency (EPA).

Safe Drinking Water Information System (SDWIS)

SDWIS

The Safe Drinking Water Information System (SDWIS) contains information about public water systems as reported to US Environmental Protection Agency (EPA) by the states. Addresses may correspond with the location of the water system, or with a contact address.

Soil Survey Geographic database

SSURGO

The Soil Survey Geographic database (SSURGO) contains information about soil as collected by the National Cooperative Soil Survey at the Natural Resources Conservation Service (NRCS). Soil maps outline areas called map units. The map units are linked to soil properties in a database. Each map unit may contain one to three major components and some minor components.

U.S. Fish & Wildlife Service Wetland Data

US WETLAND

The U.S. Fish & Wildlife Service Wetland layer represents the approximate location and type of wetlands and deepwater habitats in the United States.

USGS Current Topo

US TOPO

US Topo topographic maps are produced by the National Geospatial Program of the U.S. Geological Survey (USGS). The project was launched in late 2009, and the term "US Topo" refers specifically to quadrangle topographic maps published in 2009 and later.

USGS Geology

US GEOLOGY

Seamless maps depicting geological information provided by the United States Geological Survey (USGS).

USGS National Water Information System

FED USGS

The U.S. Geological Survey (USGS)'s National Water Information System (NWIS) is the nation's principal repository of water resources data. This database includes comprehensive information of well-construction details, time-series data for gage height, streamflow, groundwater level, and precipitation and water use data.

State Sources

Oil and Gas Wells

OGW

A list of Oil and Gas well locations. This is provided by California's Department of Conservation Division of

Appendix

Oil, Gas and Geothermal Resources.

Public Water Supply Wells

PWSW

List of community water supply wells in California. This data was made available by California Department of Water Resources, Division of Statewide Integrated Water Management, who indicates that the management of the data in an ongoing project, and some county data is not represented. Location information is provided using the Public Land Survey System (PLSS) and is subject to the accuracy limitations inherent to the PLSS system.

Water Wells

WATER WELLS

A list of water wells maintained by the Department of Water Resources (DWR) Water Data Library.

Well Investigation Program Case List

WIP

The Well Investigation Program (WIP) was developed by the State Water Resources Control Board (SWRCB) to locate, assess and remediate sources of solvent contamination impacting drinking water wells. This list contains WIP cases (active and historical) for the San Gabriel and San Fernando Valley area and was provided by the Los Angeles Regional Water Quality Control Board.

Liability Notice

Reliance on information in Report: The Physical Setting Report (PSR) DOES NOT replace a full Phase I Environmental Site Assessment but is solely intended to be used as a review of environmental databases and physical characteristics for the site or adjacent properties.

License for use of information in Report: No page of this report can be used without this cover page, this notice and the project property identifier. The information in Report(s) may not be modified or re-sold.

Your Liability for misuse: Using this Service and/or its reports in a manner contrary to this Notice or your agreement will be in breach of copyright and contract and ERIS may obtain damages for such mis-use, including damages caused to third parties, and gives ERIS the right to terminate your account, rescind your license to any previous reports and to bar you from future use of the Service.

No warranty of Accuracy or Liability for ERIS: The information contained in this report has been produced by ERIS Information Inc. ("ERIS") using various sources of information, including information provided by Federal and State government departments. The report applies only to the address and up to the date specified on the cover of this report, and any alterations or deviation from this description will require a new report. This report and the data contained herein does not purport to be and does not constitute a guarantee of the accuracy of the information contained herein and does not constitute a legal opinion nor medical advice. Although ERIS has endeavored to present you with information that is accurate, ERIS Information Inc. disclaims, any and all liability for any errors, omissions, or inaccuracies in such information and data, whether attributable to inadvertence, negligence or otherwise, and for any consequences arising therefrom. Liability on the part of ERIS is limited to the monetary value paid for this report.

Trademark and Copyright: You may not use the ERIS trademarks or attribute any work to ERIS other than as outlined above. This Service and Report(s) are protected by copyright owned by ERIS Information Inc. Copyright in data used in the Service or Report(s) (the "Data") is owned by ERIS or its licensors. The Service, Report(s) and Data may not be copied or reproduced in whole or in any substantial part without prior written consent of ERIS.

Appendix I: Key Personnel Resumes

Kelly Hoover

Senior Environmental Consultant

Education

BS, Animal Biology, University of Glasgow

Project Experience

Phase I Environmental Site Assessments, Nationwide, Environmental

- Ms. Hoover had been performing, writing and reviewing Phase I Environmental Site Assessments for various types of national and international properties for over 14 years. Ms. Hoover has also been performing various other environmental assessments such as asbestos surveys, mold assessments and indoor air quality assessments for over 16 years.

Portfolio Management, Various, Environmental

- Ms. Hoover has managed over 40 Phase I Environmental Site Assessment portfolios, including large scale portfolios, nursing home properties, industrial facilities, gas stations, hotels, retail properties, self-storage facilities, multi-family residential properties, and department stores. Ms. Hoover has managed portfolios within the United States, Canada and the United Kingdom since joining EMG in 2014.

Gas Station Portfolio, Nationwide, Environmental

- Ms. Hoover managed a Phase I ESA portfolio of 717 retail fueling stations located throughout multiple states. The properties included gasoline filling stations with convenience stores, highway rest stop facilities and auto repair/service stations using a report format specifically developed to meet the Client's Scope of Work. Under Ms. Hoover's leadership, EMG's thorough and timely work facilitated the smooth completion of a multi-million-dollar transaction, completing the work ahead of schedule.

Hotel Portfolio, Nationwide, Environmental

- Ms. Hoover managed a portfolio of over 300 hotel properties throughout the United States. The assessments included observations of the facilities, review of previous assessment reports, review of regulatory records, interviews with property staff and research of municipal records. Ms. Hoover provided technical guidance to the team, report reviews, management of the schedule and deliverable targets, with all reports completed within two months of engagement.

Industry Tenure

ENV: 2002
EMG: 2014

Related Experience

- Assisted Living Portfolios
- Environmental Site Assessment
- Gas Station and Automotive Repair Portfolios
- Hospitality portfolios
- Industrial Site Portfolios
- Multifamily Housing Portfolios
- National Assisted Living/Nursing Portfolios
- National Banking Portfolios
- National Hotel Chain Portfolio
- Retail Portfolios

Industry Experience

- Affordable Housing/Multi-family
- AHERA Surveys
- Assisted Living/Senior Housing
- Automotive Repair
- Banks
- Distribution Centers
- Gas Stations
- Hospitality
- Resorts
- Retail/Office/Industrial

Active Licenses/Registrations

- Asbestos Contractor Supervisor - FL
- Asbestos Inspector (State License) - FL
- Asbestos Management Planner - FL
- Asbestos Project Designer - FL

Special Skills/Training

- AAI/ASTM E1527-13 Environmental Professional (EP)
- AHERA Certification
- AHERA Inspections
- 40-hour HAZWOPER

Regional Location

Tampa, FL

Project Experience Cont.

Industrial Development, Deland, Florida, Environmental

- Ms. Hoover performed a Phase I Environmental Site Assessment of a 47.70 acre industrial facility that was constructed in phases between 1971 and 2002. Previous occupants had included an aluminum fence manufacturing company, and a defense related manufacturing facility, which developed ultra-lightweight camouflage nets, chemical and biological warfare alarms and detectors, carbon fiber resin reinforced aircraft components, and equipment/ordnance components.

Marina Property, Key West, Florida, Environmental

- Ms. Hoover performed a Phase I Environmental Site Assessment of a former marina in Key West, Florida as part of the refinance of the property. During review of regulatory files, Ms. Hoover identified that the Project was listed as a Leaking Underground Storage Tank (LUST) site; however, through file review determined that the LUST case had been attributed to the wrong property in error. Ms. Hoover was able to resolve the discrepancy with the regulators, which led to the release being rescinded and the case was closed prior to foreclosure.

Jeanie Schulz

PROJECT MANAGER

Education

BA, Business Administration, Vanguard University, 1989

AS, Environmental Studies, Portland State University, currently enrolled

Project Experience

School District Portfolio; Orange County, CA – As a Project Manager, Ms. Schulz performed assessments of multiple schools covering over 200+/- acres and 80+/- structures. Ms. Schulz performed environmental assessments, environmental audits, various NEPA reports, assessed condition of the building structures and systems and developed thorough reports. Ms. Schulz also developed Phase II recommendations, including scopes of works and work plans related to subsurface investigations. Ms. Schulz' work help complete this project on schedule and within the budget

Hotel Portfolio; Various Cities, CA, OR, WA, ID – Ms. Schulz served as the Project Manager and performed environmental assessments on multiple hotel sites as part of a portfolio. Her observations were critical in assisting the client in their final business decision.

Assisted Living Portfolio; Various Cities, CA, NV, UT, TX, AL – As a Project Manager, Ms. Schulz performed environmental assessments on various assisted living facilities across the United States. Ms. Schulz' involvement in this portfolio was crucial to the decision-making process of the client by providing the necessary information to negotiate the purchase of these properties.

INDUSTRY TENURE

Environmental : 1993

EMG: 2012

RELATED EXPERIENCE

- National Hotel Chain Portfolios
- Multi-family Housing Portfolios
- Industrial Site Portfolios
- Retail Center Portfolios
- National Restaurant Chain Portfolios
- Skilled Nursing/Assisted Living Portfolios
- Educational Facility Assessments
- Environmental Audits
- Environmental Impact Reports
- Health and Safety Audits

INDUSTRY EXPERIENCE

- Industrial
- Commercial/Retail
- Service Station/Auto Repair
- Dry Cleaners
- Agricultural
- Skilled Nursing/Assisted Living
- Multi-family Residential
- Educational Facilities
- Government Facilities

ACTIVE LICENSES/REGISTRATIONS

- AHERA Certified

SPECIAL SKILLS & TRAINING

- AAI/ASTM E 1527-13 Environmental Professional (EP)

REGIONAL LOCATION

Portland, OR

Project Experience Cont.

Retail/Commercial Strip Center; Whittier, CA – As a Project Manager, Ms. Schulz performed an environmental assessment on a retail/commercial strip center containing both current and former service stations and current and former dry cleaning operations. Ms. Schulz also developed and implemented Phase II recommendations and agency file reviews at the appropriate federal, state and local regulatory agencies. Additionally, Ms. Schulz assisted in the development, review and submittal of a closure request/reports to these agencies.

Multiple Dry Cleaners, Various Cities, CA, AZ, NV – As a Project Manager, Ms. Schulz performed environmental assessments on multiple current and former dry cleaning facilities across several states. Additionally, Ms. Schulz both developed work plans and conducted Phase II subsurface investigations and submitted of closure reports and formal requests to appropriate regulatory agencies.

Multiple Service Stations, Various Cities, CA, AZ, NV – As a Project Manager, Ms. Schulz performed environmental assessments on multiple current and former service station facilities across several states and both developed work plans and conducted Phase II subsurface investigations. Additionally, Ms. Schulz supervised underground storage tank removals and managed the applicable regulatory closure processes including the development and submittal of closure reports and formal requests to appropriate regulatory agencies.