

Memo Prepared for Caltrans to Facilitate 4(f) Analysis for the Proposed 13th Street Bridge Project

County of San Diego, Department of Public Works, Environmental Services Unit

February 12, 2015

RE: Trail Connectivity in the Vicinity of the 13th Street Bridge Project

Background

The County of San Diego (County) Department of Public Works (DPW) is proposing the 13th Street Bridge and the 13th Street Gap Projects located in the unincorporated community of Ramona within San Diego County, California. The 13th Street Bridge Project is a U.S. Department of Transportation (U.S. DOT) Federal Highway Administration (FHWA) funded bridge project that consists of the improvement of 13th Street and Maple St. between Main Street and Walnut Street and construction of an approximately 480 foot long bridge over Santa Maria Creek to replace the existing corrugated steel culvert. The 13th Street Gap Project consists of roadway and pathway improvements along the unpaved portions of Walnut Street east of 13th Street/Main Street and 13th Street/Maple St. between Main Street and Walnut Street and is contiguous to the 13th Street Bridge Project (Figure 1). The objective of the 13th Street Gap Project is to connect the proposed pathways, sidewalks and roadways to the existing improved areas at Walnut Street so that these features can ultimately be included as part of the 13th Street Bridge Project. These improvements will provide adequate and safe crossing over the Santa Maria Creek for pedestrians and trail users (Figure 1).

A trail component across the 13th Street Bridge Project is an integral project feature that will significantly enhance bicycle, equestrian and pedestrian travel in the community of Ramona. A trail component along the 13th Street Bridge is a critical link in establishing an interconnecting network of existing trails in the community. These interconnecting trails are incorporated in a number of the County's land use and planning documents, including the County General Plan, County Trails Program and Community Trails Master Plan, and Ramona Community Trails and Pathway Plan.

The purpose of this memo is to provide a narrative of the County's land use policies and plans for the interconnectivity of community trails in Ramona and applicable U.S. DOT regulations that are considered as part of the development of the 13th Street Bridge Project.

County of San Diego General Plan – Mobility Element

The County General Plan (dated August 2011) provides a framework for land use and development decisions in the unincorporated areas of the County. Specifically, the Mobility Element of the County General Plan requires the provision of multi-modal facilities to accommodate alternative modes of travel, such as public transportation, bicycling, and walking. The Mobility Element recognizes that a well planned and designed multi-modal road network, complete with non-motorized travel options that include bicycle and pedestrian facilities as well as hiking, equestrian, and mountain biking trails and

pathways offer an important alternative to motor-vehicle use and enhances recreational use. Mobility Element Goal M-12 of the Mobility Element calls for a safe, scenic, interconnected, and enjoyable non-motorized multi-use trail system to be developed and managed, and maintained according to the County Trails Program, Regional Trails Plan, and the Community Trails Master Plan. Furthermore, Policy M-12.1, County Trails System, directs the implementation of a County Trails Program by developing the designated trails and pathways alignments and implementing goals and policies identified in the Community Trails Master Plan.

There is a Final Environmental Impact Report (SCH#2002111067) associated with the General Plan dated August 2011. The EIR considers the potential impact to recreation and includes a discussion of pathways, which are typically included within road right-of-way and provide critical connections to create a functional trail system. The EIR discusses the County Trails Program (CTP) and the implementing documents: the County Trails Master Plan and the Regional Trails Plan (discussed more below). The General Plan EIR goes on to identify that the CTP, and other County plans, would ensure that the County has the necessary recreational facilities to accomplish its vision, mission and strategic initiatives for the future.

County Trails Program and Community Trails Master Plan

The County Trails Program (CTP) and the Community Trails Master Plan (CTMP) was approved by the County Board of Supervisors in January 2005 to develop a system of interconnected regional and community trails and pathways (Attachment 1). A Mitigated Negative Declaration (SCH#2004081130) was prepared and adopted for the project. These trails and pathways are intended to address an established public need for recreation and transportation, and provide health and quality of life benefits associated with hiking, mountain biking, and horseback riding throughout the County's biologically diverse environments. The CTMP is the implementing document for the County Trails Program and contains adopted individual community trails and pathways plans, including the CTMP for the community of Ramona (Attachment 2).

The CTMP also discusses when a project intersects land that includes a trail corridor, the specific location of a proposed trail within the trail corridor would be determined based on a trail route study in order to locate trails where they avoid causing impacts to sensitive habitat and other significant environmental resources.

Ramona Community Trails and Pathway Plan

According to the Ramona Community Trails and Pathway Plan (RCTPP), community trails are considered "local public facilities" in close proximity to residents that provide transportation, recreation, access, infrastructure linkages, and safe routes throughout a community. The vision of the Ramona Trails Association is to provide a comprehensive trail system that connects all a parts of the community to provide safe, non-motorized routes to schools and public facilities to help reduce motorized traffic and encourage a healthier mode of transportation, while preserving the community's rural character. The trail component of the 13th Street Bridge Project is identified as Trail #122, Library Trail, in the Ramona Trails Map Index of the RCTPP, and would connect to trail #'s 54, 30, and 8 (see page RM37 of

Attachment 2 and Attachment 3 for a map of the Ramona Community Trails and Pathways Plan). As such, development of the 13th Street Bridge Project must consider the proposed Trail #122 as a planned facility under the CTMP subject to Section 4(f) of the U.S. DOT Act of 1966. An overview of the applicability of this statute is provided below.

Department of Transportation Act (DOT Act) of 1966 – Section 4(f)

Since the 13th Street Bridge Project is an FHWA-funded project, the project is subject to Section 4(f) of the U.S. DOT Act of 1966 that provides for “the consideration of park and recreation lands, wildlife and waterfowl refuges, and historic sites during transportation project development.” In addition, Section 4(f) applies to a planned facility when “a public entity owns the property and has formally designated and determined it to be significant for park, recreation area, or wildlife and waterfowl refuge purposes.” Evidence of formal designation is the inclusion of the publicly owned land, and its function as a Section 4(f) property, into a City or County Master Plan.¹

Use of a Section 4(f) property occurs: (1) when land is permanently incorporated into a transportation project; (2) when there is a temporary occupancy of land that is adverse in terms of the statute's preservation purpose; or (3) when there is a constructive use (a project's proximity impacts are so severe that the protected activities, features, or attributes of a property are substantially impaired). Before approving a project that uses Section 4(f) property, FHWA must determine that there is no feasible and prudent alternative that avoids the Section 4(f) properties and that the project includes all possible planning to minimize harm to the Section 4(f) properties; or, FHWA makes a finding that the project has a de minimis impact on the Section 4(f).²

Conclusion

In consideration of the above County land use policies and plans and the U.S. DOT regulations presented above, Trail #122 is identified in the RCTPP as part of the CTMP is a Section 4(f) property. As a “planned facility” under the “Other Considerations” designation of Section 4(f) of the U.S. DOT regulation, impacts to Trail #122 must be considered in the development of the 13th Street Bridge Project since this project will be FHWA-funded.

Attachments:

- Figure 1 – 13th Street Trail and Sidewalk Connectivity Exhibit
- Attachment 1 – County Trails Program and the Community Trails Master Plan
- Attachment 2 – Ramona Community Trails and Pathway Plan
- Attachment 3 – Map of Ramona Community Trails and Pathway Plan

^{1,2} U.S Department of Transportation Federal Highway Administration. Section 4(f) Tutorial. Access at: <http://www.environment.fhwa.dot.gov/section4f/default.aspx>.

-1 0 1 2 3 4 5 6 7 8 9 10

FOR REDUCED PLANS
ORIGINAL SCALE IS IN INCHES

PLANS	BY	DATE
DESIGNED	EMN	9/14
CHECKED		

REGISTERED CIVIL ENGINEER	DATE
---------------------------	------

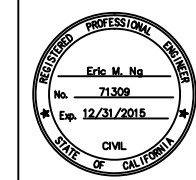

LEGEND

- PROPOSED "GAP" TRAIL (PATHWAY)
- EXISTING TRAIL (PATHWAY)
- PROPOSED "GAP" SIDEWALK
- EXISTING SIDEWALK
- PROPOSED "BRIDGE" TRAIL (PATHWAY)
- PROPOSED "BRIDGE" SIDEWALK

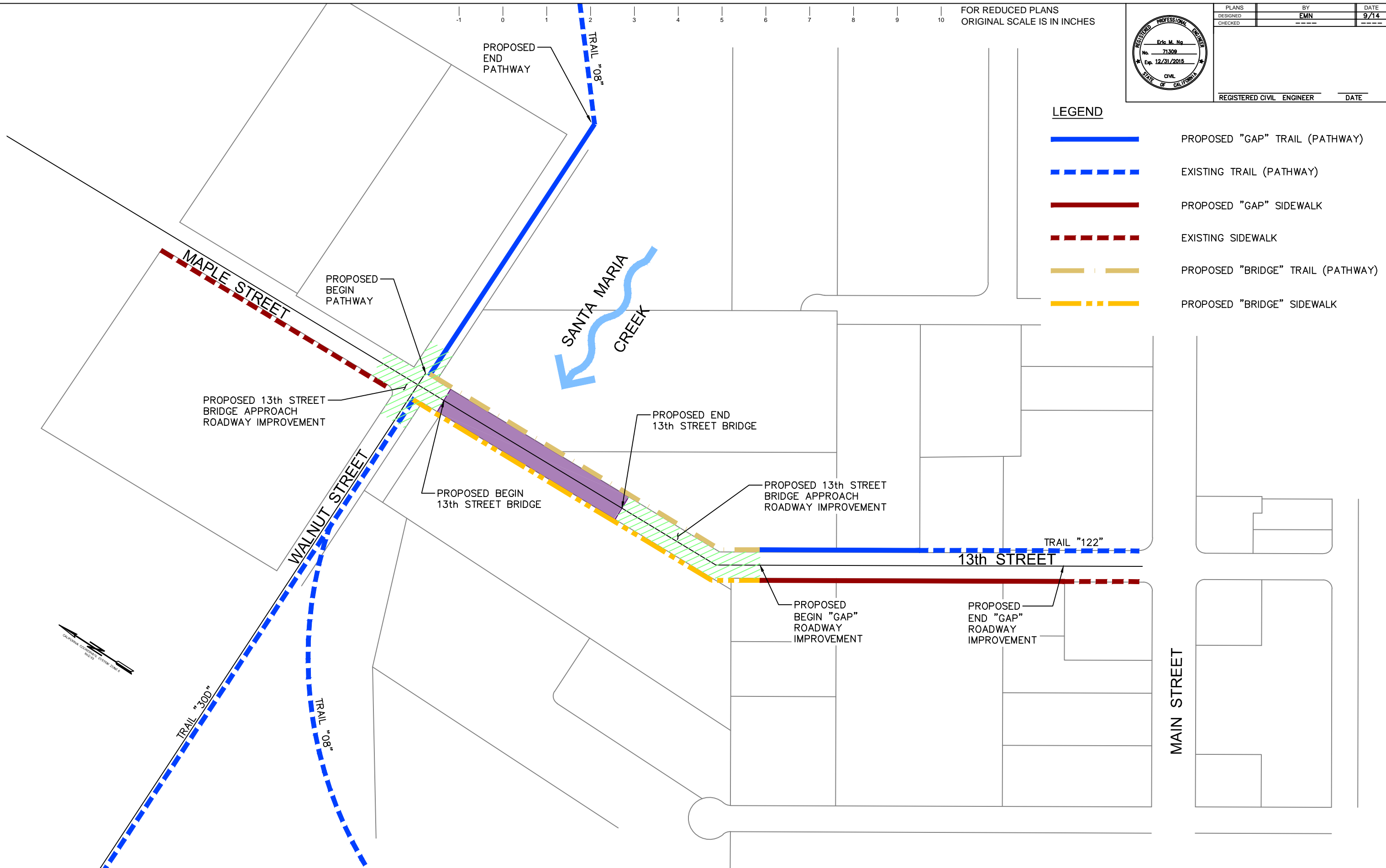

COUNTY OF SAN DIEGO
DEPARTMENT OF PUBLIC WORKS
5500 OVERLAND AVENUE, SAN DIEGO, CA 92123-1295



REVISIONS	BY	APPROVED	DATE

COORDINATE INDEX	
318 N.	1803 E.
CONST. COMPL. _____	
FIELD REVISIONS _____	

13th STREET TRAIL & SIDEWALK
CONNECTIVITY EXHIBIT
ATTACHMENT 3

SCALE: HOR. NONE	VERT. NONE
W.A. 1018581	R.S. XXXX
SHEET _____ OF X SHEETS	

N:\Projects\1018581\ED\Plans\DWG\1018581-Exhibit.dwg Tuesday, Sep. 16 2014 3:47pm .eng

Table of Contents

The Community Trails Master Plan

Sections	Page No.
TOC Table of Contents	i - iv
DO Document Organization	v - vi
ES Executive Summary	vii
1. Introduction	1 - 4
1.1 Overview of the Community Trails Master Plan	2
2. County Trails Program Objectives	5 - 9
2.1 County Strategic Plan Initiatives	6
3. County Trails Program Framework	10 - 15
3.1 Major Program Components	10
3.2 Trail Program Structure	12
3.3 General Plan Model	13
3.4 Overview of the Public Facilities Element	15
4. The Need for Trails and Trail Benefits	16 - 47
Part I - The Need for Trails	16 - 38
4.1 Trail System Assessment Findings	16
4.2 Public Needs Assessment	19
4.3 Summary of San Diego County Trail Needs	26
4.4 Baseline Level of Service	30
Part II – The Benefits of Trails	39 - 47
4.5 Trail Benefits	39
5. Countywide Goals and Policies	48 - 57
6. Trail Planning Considerations	58 - 76
6.1 General Trail Alignment	58
6.2 Land Use Considerations	59

COUNTY TRAILS PROGRAM
COMMUNITY TRAILS MASTER PLAN

6.3	Trail User Experience	69
6.4	Accessibility	70
6.5	Staging Areas	71
6.6	Emergency Planning	73
6.7	Jurisdictional Coordination	74
7.	Design and Construction Guidelines	77 - 107
7.1	Trail Types (Development Guidelines)	79
7.2	Pathway Types	84
7.3	Specialty Trails	89
7.4	Trail Structure	90
7.5	Trail Support Features	98
8.	Trails Program Management	108 - 120
8.1	Trails Program Management Team	108
8.2	Management Tools	114
8.3	Liability Protection	115
8.4	Trail Operations	117
9.	Program Implementation	121 - 132
9.1	Acquisition Options	122
9.2	Incentives for Trail Easement Dedication	128
9.3	Funding Sources	130
9.4	Program Costs	131
10.	Regional Trails Plan	133 - 144
11.	Community Trails Plan Process	145 - 155
11.1	Community Planning and Sponsor Groups	146
11.2	Community Based Approach	152
11.3	Outreach Tasks	153
11.4	Updating Community Trails and Pathways Plans	155

COUNTY TRAILS PROGRAM
COMMUNITY TRAILS MASTER PLAN

Appendix G – Design and Location Criteria	G1 - 12
Appendix H – Trail Terminology	H1 - 5
Exhibits	
CTP-1 General Plan Model	14
TPM-1 Management Model	113
Figures	
IT-1 Community/Subregional Plan Areas of the County of San Diego	4
TPC-1 Cities in the County of San Diego	76
DG-1 Type A - Urban/Suburban Trail	81
DG-2 Type B - Rural Trail	82
DG-3 Type C - Primitive Trail	83
DG-4 Type D - Pathway (Typical)	87
DG-5 Type D - Pathway (Special)	88
DG-6 Trail Structure Terminology	92
DG-7 Vegetation Clearance	97
DG-8 Fencing Detail (Typical)	102
DG-9 Fencing Location	103
DG-10 Trail Gate Detail	104
RTP-1 Regional Trails Map	135
CPSG-1 Community Planning Groups of San Diego County	148
CPSG-2 Community Sponsor Groups of San Diego County	149
CPSG-3 Unrepresented Areas of San Diego County	150
CPSG-4 Community Trails Master Plan	151
Tables	
NT-1 Existing Trail Needs in Miles for County of San Diego 2000 Baseline	34
NT-2 Future Trail Needs in Miles for County of San Diego 2020 Baseline	35
TB-1 Land Use Categories and Trail benefits	45
DCG-1 Community Trails Master Plan Design Guidelines	80

Ramona Community Trails and Pathways Plan

Trails: The Community Connection

The Community Trails Master Plan will be utilized to develop a system of interconnected regional and community trails and pathways. These trails and pathways are intended to address an established public need for recreation and transportation, but will also provide health and quality of life benefits associated with hiking, biking, and horseback riding throughout the County’s biologically diverse environments.

Community trails serve a different function than regional trails, which are focused on the provision of long linear distances. Instead, community trails are “local public facilities” in close proximity to residents that provide transportation, recreation, access, infrastructure, linkages, and safe routes throughout a community. The Community Trails Master Plan (CTMP) involves both trail development and management on public, semi-public and private lands. The CTMP has established two forms of non-motorized facilities called “Trails” and “Pathways” that provide passive recreational and alternative modes of transportation.



Ramona Community Trail

Trails are typically away from vehicular roads that are primarily recreational in nature but can also serve as an alternative mode of transportation. They are soft-surface facilities for single or multiple uses by pedestrians, equestrians, and mountain bicyclists.

Pathways are a non-motorized transportation facility located within a parkway or road right of way. A riding and hiking trail located in the road right of way is considered a pathway. They are soft-surfaced

facilities intended to serve both circulation and recreation purposes. Pathways help make critical connections and are an integral part of a functional trail system.

COMMUNITY TRAIL STATEMENT

The community of Ramona is located in the foothills of San Diego County. Pioneers with a rich history of ranching founded it as a prominent stopover for many heading to Julian and beyond. The Butterfield Stage ran through the region. Main Street is unique for having been constructed very wide. Wagons of forgone times had the ability to do a u-turn. Before the Battle of San Pasqual, Kearney and his soldiers rested here beneath the oaks near Highland Valley Road. We refer to Ramona as Valley of the Sun. Coming into Ramona, north on Route 67 by Mt Woodson, it is obvious why, as you drop into a vast valley surrounded by mountains of National Forest. The Santa Maria Valley is home to people who strive to live a rural, country lifestyle. Important to Ramonans is the opportunity to raise their families and livestock on large parcels. Horses are a major part of that lifestyle. It has been shown that the local economy is impacted by conservatively \$24 million annually by the equine industry. Between 8,000 and 12,000 horses reside here. More equestrians are looking to relocate to Ramona from other communities because of the opportunities for pursuing an equestrian lifestyle. Our 4-H and Future Farmers of America (FFA) programs our important to

this community, encouraging our young people to consider careers in agriculture.

Our valley features a variety of environments. The Santa Maria Creek runs through the region, coming from the mountains to the east, through Town Center, the grasslands, and on down Bandy Canyon to connect to the San Dieguito River. There are oak groves, stands of eucalyptus and sycamores. We have a significant inventory of vernal pools and grasslands, which are vital to many species of animals, some endangered or threatened by development.

There are pioneer trails throughout the community. Only a very few have been preserved by dedication thus far. The vision of Ramona Trails Association is to provide a comprehensive trail system that connects all parts of the community. We seek to achieve a trails system that will provide safe, non-motorized routes to schools and public facilities helping to reduce motorized traffic and encourage a healthier mode of transportation.

There is a national health crisis of obesity and heart disease in our country, from our youth to our senior citizens. Trails provide a low-impact exercise opportunity to get away from our televisions and computers and walk a trail. There is a stronger sense of community when neighborhoods are connected with a trail. It has been shown that mental and social well-being is increased by the ability to experience a dirt path. These greenways provide wildlife

corridors and buffer zones. Persons with disabilities are able to share trail experiences, whether by wheelchair or astride an equine. Everyone benefits from trails and pathways.

There are a number of organizations that would benefit from a comprehensive trail system, including several equestrian groups, 4-H, a burgeoning high school agriculture program, Future Farmers of America (FFA), amateur radio, school children for field studies in science and history, orienteering and many youth groups. Ramona is a destination for many bicyclists. Ramona Trails Association (RTA) is the leading organization dedicated to preserving trails in our area. RTA works with local and county agencies to create a trails system in Ramona. This service group participates in many community events including the Ramona Rodeo, July 4th Rotary Fireworks, and the Country Fair. Annually RTA has a fundraising multi use Poker Ride that is very well attended by horseback riders, mountain bikers, and hikers from all over the region.

With our close proximity to the National Forest and other popular recreational venues such as the San Dieguito River Park, Trans-County Trail a.k.a Sea-to-Sea Trail, and the County Open Space Preserves such as Mt. Gower, Simon Park, Barnett Ranch, and San Vicente Highlands, our community can benefit from eco-tourism. It has been proven that properties located adjacent or near a trail have greater value and tend to sell faster.

This community has looked at creating a Parks Authority, which would help to provide construction and maintenance of trails and the public parks they would connect. Ramona Trails Association currently provides part of this service.

As the County of San Diego continues to grow, the community of Ramona strives to retain its rural character. A viable trails system will help to achieve that goal. With such a large population of equestrians it will enhance that way of life. A connective trails system will provide our residents safe and healthy means to get from one place to another while preserving our rural lifestyle.

THE NEED FOR TRAILS

The community trail needs are based on an equation established by the Trails System Assessment (TSA) in 2001, which identified a minimum baseline level of service for each community by population. The Baseline Level of Service or Trail Need is 0.8 miles of trail per 1,000 people.

The “Trail Need” is the minimum length of trail miles (baseline level of service) for each Community and Subregional Plan Area. The TSA calculations for community trail needs are as follows:

- **Trail Need** = (Community Population /1,000 residents x 0.8 miles of trails)
- **2000 Trail Need** = (2000 population /1,000 residents x 0.8 miles of trails)

- **2020 Trail Need** = (2020 population /1,000 residents x 0.8 miles of trails)

Population statistics from the 2000 U.S. Census were used to determine the current trail needs in Ramona. Based on the census, the population of the Ramona Community Plan Area is 33,450 and there is a current need for 27 miles of community trails. In the year 2020, the population is projected to increase to 53,340 and there would be a future need for 43 miles of community trails.

For additional information about the baseline level of service and trail needs, please refer to the discussion under “**The Need for Trails**” and **Tables NT-1 and NT-2** in the CTMP.

COUNTYWIDE TRAIL GOALS AND POLICIES

The “**Countywide Goals and Policies**” contained in the CTMP apply to all community and sub-regional plan areas. Community-specific goals and policies are intended to accommodate specific needs and they will be implemented when feasible. The Ramona Community Planning Group developed Community Specific Goals and Policies for their community trails plan. The abbreviations are as follows:

SG = Community Specific Goal

SP = Community Specific Policy

Goal: SG 1

Expand Ramona’s pathway system to provide convenient and safe connections with the community trail system.

Goal: SG 2

The community will seek support of property owners when important trail connections are needed, the community will seek support of the affected landowner and encourage their voluntary participation.

Goal: SG 3

Trail easements be shared between County and local trail agencies in anticipation of a future parks district.

Policy: SP 1

New pathways are to have fencing or barriers between the traveled portion of the road and the pathway in cases where parkway widths are 15 feet or greater.

Where Community-specific goals and policies are not addressed, the “**Countywide Goals and Policies**” contained in CTMP shall apply.

DESIGN AND CONSTRUCTION GUIDELINES

Countywide trail guidelines in the Community Trails Master Plan apply to all community and sub-regional plan areas. Ramona has prepared community-specific

trail design guidelines. Community-specific guidelines are intended to accommodate specific community needs and the County will implement when feasible. Where Community specific guidelines are not addressed, the Countywide “**Design and Construction Guidelines**” contained in the CTMP shall apply.



Ramona Subdivision Trail

RAMONA COMMUNITY-SPECIFIC TRAIL DESIGN GUIDELINES

GUIDELINES	NOTES	NOTES	TYPE A	TYPE B	TYPE C	TYPE D
			Urban/Suburban	Rural	Primitive	Pathway
	Tread Width	1 a b c d e	10' - 12'	8' - 10'	4' - 6'	15'
	Easement Width	2 3 6 g	12' - 20'	10' - 20'	30' - 50'	10' - 15'
	Function		Recreation/ Transportation	Recreation/ Transportation	Remote Recreation	Transportation/ Limited Recreation
	Slope	4	< 15%	< 20%	< 40%	< 15%
	Cross Slope		1 - 2%	1 - 5%	1 - 8%	1 - 2%
	Surface Material		D.G./ Binding Agent	D.G. or Suitable Native Soil	Suitable Native Soil	D.G./ Binding Agent
	Anticipated User Volume		Hi	Medium	Med - Low	Hi
	Horizontal Clearance	5	2' Beyond Tread Edge	At Edge	1' Beyond Tread Edge	At Edge
Vertical Clearance	f	12'	10'	10'	12'	

Countywide CTMP Guideline Notes:

- 1) Tread width within the *optimum range will be based on site specific conditions.
- 2) Easement width within the *optimum range will be dependant on topographical or environmental conditions, i.e. steep slope, rugged terrain, rock outcroppings, or sensitive biological resources or habitat will require the maximum easement width.
- 3) The *optimum easement width for any class of trail identified as "Regional" is 20' - 50'.
- 4) These are *optimum slope ranges. The following additional criteria can be applied to Type A and B trails if warranted by site conditions.
 - Ideal : 0% - 5%
 - Acceptable: Average running slope of 10% or less, for distances over 200ft.
 - Acceptable: Average running slope of 15% or less, for distances under 200ft.
 - Acceptable: Average running slope of 20% or less, for distances under 100ft.
 - Sufficient switchbacks should be provided to avoid excessive slopes
- 5) Type B trails at 4 feet shall provide horizontal clearance 1 foot beyond tread edge to a minimum height of 3 feet .
- 6) Pathways are trails within road right-of-way. The minimum width specified corresponds to the current minimum parkway (aka pathway) width in the County Public Road Standards. Depending on the discretionary project being contemplated, an additional 5 feet of road right-of-way may be required, thus providing a total width of 15 feet for pathway / parkway purposes.

Ramona Guideline Notes: (Shaded Areas Represent Augments to the Countywide CTMP Guidelines)

- a) Exceptions to tread widths are acceptable for short distances where constraints occur i.e.. topographical, environmental, or archeological.
- b) 8' Minimum tread width is acceptable for trail type A for short distances from exceptions mentioned in note (a) above.
- c) 4' Minimum tread width is acceptable for type B for short distances under 20' from exception mentioned in note (a) above.
 - 8' - 10' tread width is recommended for public safety when 3 user groups are expected to share a trail in areas where barriers the trail has physical barriers such as fencing.
 - 6' - 8' trail tread where **no** physical barriers exist for sections of trail longer than 20', the trail shall be 8'-10' and a minimum of 4' is allowable for very short segments where topographical situations prohibit recommended width.
- d) Costs for construction and mitigation for trails in Ramona may be slightly higher because of variances from Countywide Design Guidelines, i.e. increased widths etc....
- e) Type C trails: 2' is an acceptable minimum where constraints such as topographical, environmental, archeological or where user groups are restricted.
- f) Optimal pathway/ Type D trail is one having vertical separation from the roadway but implementation is often limited by road right-of-way widths, topographic conditions and increased construction cost.
- g) Pathways/ Type D trails are to have fencing or barriers between the traveled portion of the road and the pathway in cases where parkway widths are 15 feet or greater

* "**Optimum**" means the best or most favorable condition for a particular trail situation from the perspective of responsible management.

RAMONA COMMUNITY TRAIL IMPLEMENTATION INFORMATION

The Ramona Trails Association (RTA) is the leading organization dedicated to preserving trails in Ramona. RTA works with local and county agencies to provide construction and maintenance activities. The Ramona community is considering creating a Parks Authority, which would not only provide construction and maintenance of trails, but also public facilities within local parks.

The Ramona Community Planning Group developed implementation strategies for their community trails plan. The abbreviation is as follows:

SIS = Community Specific
Implementation Strategies

Implementation Strategy: SIS 1

New pathways that provide critical connections to the trail system will be identified and added to the CTMP for future implementation.

Implementation Strategy: SIS 2

Where trails or pathways are required as a condition for development, they should be designed to connect with existing and proposed trails or pathways adjacent to the property.

Implementation Strategy: SIS 3

The community will encourage utility providers to allow public trail easements over their utility easements and rights-of-way.

Implementation Strategy: SIS 4

Review tax default properties, vacation of easements and County properties being considered for sale to determine opportunities to secure trail routes.

Implementation Strategy: SIS 5

Encourage Caltrans to provide pathways that are identified on the community trails map within their controlled right-of-way.

Implementation Strategy: SIS 6

Continue to seek support from property owners for trails along existing private roads when important connections are needed.

RAMONA COMMUNITY TRAILS MAP SUMMARY

As a result of the community trails outreach process for development of the CTMP, the Ramona Community Planning Group completed several tasks, and prioritized community trails and pathways as well as their special features. Each trail and pathway was labeled and recorded producing a community trails map and index.

Proposed trails shown on trails maps contained in the Community Trail Master Plan depict corridors of general alignments. The term “general alignment” is used to describe the general location of a future trail within a designated corridor so that the specific alignment can be determined during the review and approval process when a discretionary application is submitted for a development permit for land that includes a trail corridor. The designated corridor is approximately one-quarter mile wide. A general alignment is useful because it allows

the trail to be located to avoid extreme topographical conditions, sensitive habit or other site-specific constraints.

RAMONA COMMUNITY TRAILS MAP INDEX

The following community trails map index was completed by the Ramona Community Planning Group and will be used as a reference tool. Neighboring communities are italicized and where trail or pathway connections exist, the community trail name and number are included.

COUNTY TRAILS PROGRAM
COMMUNITY TRAILS MASTER PLAN

RAMONA TRAILS MAP INDEX

<p>Trail #: B</p>	<p>Name: San Dieguito River Park/Coast to Crest Trail</p> <p>Trail Status: () Existing (X) Proposed</p> <p>Trail Type: () Trail (X) Pathway</p> <p>Trail Priority: (X) 1 () 2 () 3</p> <p>Estimated Trail Length in Miles: 11.70</p>	<p>Connections: Trail Name (Trail #) <i>North Mountain Border</i> Sutherland Pathway (22) Ballena Trail (35) Staging Area 1 Rancho Ballina Trail (120A) Witch Creek Trail (36) <i>North Mountain Border</i></p>	<p>Trail Priority Criteria: Connectivity Loop Setting</p> <p>Special Features: Regional Trail Cleveland National Forest and Sutherland Lake connections.</p>
<p>Trail #: 1</p>	<p>Name: San Vicente Memorial Trail 10th/San Vicente Trail</p> <p>Trail Status: () Existing (X) Proposed</p> <p>Trail Type: (X) Trail () Pathway</p> <p>Trail Priority: () 1 () 2 () 3</p> <p>Estimated Trail Length in Miles: 1.43</p>	<p>Connections: Trail Name (Trail #) Santa Maria Creekside Trail (8) Town Loop Trail Connector (113) San Vicente Road Pathway (1A) Hanson's Lane Pathway (18)</p>	<p>Trail Priority Criteria: Connectivity Loop Safety</p> <p>Special Features: Ramona High School, Olive-Pierce Middle School, SDCE to Ramona Town Center, and Barnett Park connections. Large section on existing public land. Trail on existing SDG&E easement. Needs hard surface for street bike and horse trail for full length.</p>
<p>Trail #: 1A</p>	<p>Name: San Vicente Memorial Trail San Vicente Road Pathway</p> <p>Trail Status: () Existing (X) Proposed</p> <p>Trail Type: () Trail (X) Pathway</p> <p>Trail Priority: () 1 () 2 () 3</p> <p>Estimated Trail Length in Miles: 5.90</p>	<p>Connections: Trail Name (Trail #) 10th/San Vicente Trail (1) Hanson Lane Pathway (18) Dye Road Pathway (12) Van Tol Trail (82) Barnett Ranch Trails (26) San Vicente Trail (1B) Collier Park Trail (13A) Staging Area 9 Chuck Wagon Road Trail (4) Wildcat Canyon Trail (101) Simon Park Trail (45) Ramona Oaks Road Pathway (1C) Station 81 Trail (98)</p>	<p>Trail Priority Criteria: Connectivity Loop Safety</p> <p>Special Features: Ramona High School, Olive-Pierce Middle School, SDCE to Ramona Town Center, Barnett Park connections and Cleveland National Forest. Large section on existing public land. Needs hard surface for street bike and horse trail for full length.</p>
<p>Trail #: 1B</p>	<p>Name: San Vicente Memorial Trail San Vicente Trail</p> <p>Trail Status: () Existing (X) Proposed</p> <p>Trail Type: (X) Trail () Pathway</p> <p>Trail Priority: () 1 () 2 () 3</p> <p>Estimated Trail Length in Miles: 2.26</p>	<p>Connections: Trail Name (Trail #) San Vicente Road Pathway (1A) Collier Park Trail (13A) Chuck Wagon Road Trail (4) Staging Area 9 Barnett Ranch Trails (26) Staging Area 11</p>	<p>Trail Priority Criteria: Connectivity Loop Safety</p> <p>Special Features: Ramona High School, Olive-Pierce Middle School, SDCE to Ramona Town Center, and Barnett Park connections. Large section on existing public land. Needs hard surface for street bike and horse trail for full length.</p>

COUNTY TRAILS PROGRAM
COMMUNITY TRAILS MASTER PLAN

RAMONA TRAILS MAP INDEX

<p>Trail #: 1C</p>	<p>Name: San Vicente Memorial Trail Ramona Oaks Road Pathway</p> <p>Trail Status: () Existing (X) Proposed</p> <p>Trail Type: () Trail (X) Pathway</p> <p>Trail Priority: () 1 () 2 () 3</p> <p>Estimated Trail Length in Miles: 2.94</p>	<p>Connections: Trail Name (Trail #) San Vicente Road Pathway (1A) Rancho Barona Trail (95) Matlin Trail (99) Punch Bowl Trail (33) Eagle Peak Trail (46)</p>	<p>Trail Priority Criteria: Connectivity Loop Safety</p> <p>Special Features: Ramona High School, Olive-Pierce Middle School, SDCE to Ramona Town Center, and Barnett Park connections. Large section on existing public land. Needs hard surface for street bike and horse trail for full length.</p>
<p>Trail #: 2</p>	<p>Name: Barona Mesa Trail</p> <p>Trail Status: () Existing (X) Proposed</p> <p>Trail Type: (X) Trail () Pathway</p> <p>Trail Priority: (X) 1 () 2 () 3</p> <p>Estimated Trail Length in Miles: 2.37</p>	<p>Connections: Trail Name (Trail #) <i>Central Mountain Border</i> Rainbird Trail (96) Station 81 Trail (98)</p>	<p>Trail Priority Criteria: Connectivity Setting Large user opportunity</p> <p>Special Features: San Vicente Pathway, Country Estates Trails, Gower Truck Trail, Cleveland National Forest and possible TCT connections. Mykranz Truck Trail heavily used. Unique terrain</p>
<p>Trail #: 3</p>	<p>Name: Monte Vista Ranch Trails</p> <p>Trail Status: () Existing (X) Proposed</p> <p>Trail Type: (X) Trail () Pathway</p> <p>Trail Priority: () 1 () 2 (X) 3</p> <p>Estimated Trail Length in Miles: 13.78</p>	<p>Connections: Trail Name (Trail #) Chuck Wagon Road Trail (4) Staging Area 10 Barona Reservation Border MonteVista/San Vicente Creek Connector Trail (80) Lot 70 Trail (76) Barnett Ranch Trails (26) Van Tol Trail (82)</p>	<p>Trail Priority Criteria: Connectivity Loop Setting Historical Archeological</p> <p>Special Features: Trails dedication as part of SPA plan. Mostly on existing ranch roads. Staging area needed. Holly Oaks, Barona, Barnett Ranch and San Vicente Memorial Trail connections.</p>
<p>Trail #: 4</p>	<p>Name: Chuck Wagon Road Trail</p> <p>Trail Status: () Existing (X) Proposed</p> <p>Trail Type: (X) Trail (X) Pathway</p> <p>Trail Priority: () 1 () 2 (X) 3</p> <p>Estimated Trail Length in Miles: 1.13</p>	<p>Connections: Trail Name (Trail #) San Vicente Road Pathway (1A) Staging Area 9 Wildcat Canyon Trail (101) San Vicente Trail (1B) Monte Vista Ranch Trails (3)</p>	<p>Trail Priority Criteria: Connectivity Loop</p> <p>Special Features: Horse crossing or stoplight Wildcat Canyon and San Vicente Road. Staging area needed near light.</p>

COUNTY TRAILS PROGRAM
COMMUNITY TRAILS MASTER PLAN

RAMONA TRAILS MAP INDEX

<p>Trail #: 5</p>	<p>Name: Highland Valley Pathway</p> <p>Trail Status: () Existing (X) Proposed</p> <p>Trail Type: () Trail (X) Pathway</p> <p>Trail Priority: () 1 (X) 2 () 3</p> <p>Estimated Trail Length in Miles: 9.70</p>	<p>Connections: Trail Name (Trail #) Dye Road Pathway (12) Handlebar/Whirlwind Trail (52) Taylor Road Pathway (52A) Santa Maria Creekside Trail (8) Rangeland Road Pathway (56) Old Mine Trail (103) Highlander Trail (55) Staging Area 23 Archie Moore Pathway (102) Sky Valley Trail (90) Quail Crossing Trail (59) Salida del Sol Trail (63) Eagles Crest Road Pathway (105) Sky Valley Trail (90) Eagles Crest Loop Pathway (105) Bandy Canyon Road Pathway (6) <i>Poway Border/Old Coach Trail (1)</i> <i>Poway Border</i></p>	<p>Trail Priority Criteria: Connectivity Loop Safety Large user opportunity</p> <p>Special Features: Rancho Bernardo and Escondido regional corridor. San Dieguito River Park and Mt. Woodson Elementary School connections. Dedication is part of SPA plans. Street bike and horse path.</p>
<p>Trail #: 6</p>	<p>Name: Bandy Canyon Road Pathway</p> <p>Trail Status: () Existing (X) Proposed</p> <p>Trail Type: () Trail (X) Pathway</p> <p>Trail Priority: () 1 () 2 (X) 3</p> <p>Estimated Trail Length in Miles: 0.68</p>	<p>Connections: Trail Name (Trail #) Highland Valley Pathway (5) <i>North County Metro Border</i></p>	<p>Trail Priority Criteria: Connectivity</p> <p>Special Features: San Dieguito River Park connection. Street bike and horse path.</p>
<p>Trail #: 7</p>	<p>Name: Bandy/San Dieguito River Park Connector Trail</p> <p>Trail Status: () Existing (X) Proposed</p> <p>Trail Type: (X) Trail () Pathway</p> <p>Trail Priority: () 1 () 2 (X) 3</p> <p>Estimated Trail Length in Miles: (1.00 mile outside planning area)</p>	<p>Connections: Trail Name (Trail #) Bandy Canyon Road Pathway (6) San Dieguito River Park Trail (B)</p>	<p>Trail Priority Criteria: Connectivity Setting</p> <p>Special Features: Outside planning area. Public land. Open Space and agricultural areas. Coast to Crest Trail connection.</p>

COUNTY TRAILS PROGRAM
COMMUNITY TRAILS MASTER PLAN

RAMONA TRAILS MAP INDEX

<p>Trail #: 8</p>	<p>Name: Santa Maria Creekside Trail</p> <p>Trail Status: () Existing (X) Proposed</p> <p>Trail Type: (X) Trail () Pathway</p> <p>Trail Priority: (X) 1 () 2 () 3</p> <p>Estimated Trail Length in Miles: 9.30</p>	<p>Connections: Trail Name (Trail #) Staging Area 23 Highland Valley Pathway (5) Highlander Trail (55) Old Mine Trail (103) Rangeland Road Pathway (56) Highland Valley Pathway (5) Montecito Trail (53A) Staging Area 21 Etcheverry Street Pathway (19A) Rivendell Trail Easement Staging Area 115 Sun Valley Pathway (19) Staging Area 16 Montecito Pathway (53) Bulldog Trail (16) Library Trail (122) Cedar Pathway (30) 10th/San Vicente Trail (1) Old El Paso Pathway (54) Collier Park/Ashley Road Pathway (13) Rancho Pathway (14) Hatfield Creek Trail (17) Penn Street Pathway (81) Black Canyon Pathway (23) Poultry Pathway (15) Orange Trail (34) Pamo Valley View Trail (115) <i>North Mountain Border</i></p>	<p>Trail Priority Criteria: Connectivity Loop Large user opportunity Setting</p> <p>Special Features: Ramona Grasslands, San Dieguito River Park, Cleveland National Forest and Ramona Town Center connections. Open Space corridor. Dedication is part of SPA plans. State and Federal funds requested. Wheel chair access and horse paths in Ramona Town Center. Trail may be on both sides of creek where practical. 0.8 miles existing in Community Park</p>
<p>Trail #: 8A</p>	<p>Name: Santa Maria Creekside South Trail</p> <p>Trail Status: () Existing (X) Proposed</p> <p>Trail Type: (X) Trail () Pathway</p> <p>Trail Priority: (X) 1 () 2 () 3</p> <p>Estimated Trail Length in Miles: 2.56</p>	<p>Connections: Trail Name (Trail #) Montecito Trail (53A) Etcheverry Street Pathway (19A) Sun Valley Pathway (19) Bulldog Pathway (16A) Town Loop Trail Connector (113)</p>	<p>Trail Priority Criteria: Connectivity Loop Large user opportunity Setting</p> <p>Special Features: Ramona Grasslands, San Dieguito River Park, and Ramona Town Center connections. Open Space corridor. Dedication is part of SPA plans. State and Federal funds requested. Wheel chair access and horse paths in Ramona Town Center. Trail may be on both sides of creek where practical.</p>

COUNTY TRAILS PROGRAM
COMMUNITY TRAILS MASTER PLAN

RAMONA TRAILS MAP INDEX

<p>Trail #: 8B</p>	<p>Name: Santa Maria Creekside North Trail</p> <p>Trail Status: () Existing (X) Proposed</p> <p>Trail Type: (X) Trail () Pathway</p> <p>Trail Priority: (X) 1 () 2 () 3</p> <p>Estimated Trail Length in Miles: 2.51</p>	<p>Connections: Trail Name (Trail #) Staging Area 25 Kearny Historic/Old Survey 97 Trail (57) Bandy Canyon View Trail (107) Tori Trail (104) Gildred Loop Trail (88)</p>	<p>Trail Priority Criteria: Connectivity Loop Large user opportunity Setting</p> <p>Special Features: Ramona Grasslands, San Dieguito River Park, Cleveland National Forest and Ramona Town Center connections. Open Space corridor. Dedication is part of SPA plans. State and Federal funds requested. Trail may be on both sides of creek where practical. 0.8 miles existing in Community Park</p>
<p>Trail #: 9</p>	<p>Name: Pine Street Pathway</p> <p>Trail Status: (X) Existing () Proposed</p> <p>Trail Type: () Trail (X) Pathway</p> <p>Trail Priority: () 1 () 2 (X) 3</p> <p>Estimated Trail Length in Miles: 1.00</p>	<p>Connections: Trail Name (Trail #) Pine Street Trail Easement Washington Street Pathway (24) Jack N Jill Road Pathway (109B) Gypsy Trail (110) Pine Trail (123) Katherines View Trail Easement Staging area 17</p>	<p>Trail Priority Criteria: Connectivity Loop</p> <p>Special Features: Cleveland National Forest and San Dieguito River Park connections. Coordinate with Cleveland National Forest trail extension into National Forest.</p>
<p>Trail #: 10</p>	<p>Name: Rancho Villa Trail</p> <p>Trail Status: () Existing (X) Proposed</p> <p>Trail Type: (X) Trail () Pathway</p> <p>Trail Priority: () 1 () 2 (X) 3</p> <p>Estimated Trail Length in Miles: 2.00</p>	<p>Connections: Trail Name (Trail #) Katherines View Trail Easement Tick Trail (92) Washington Street Pathway (24) SR78</p>	<p>Trail Priority Criteria: Connectivity Loop</p> <p>Special Features: Cleveland National Forest (Tick Trail to Boden Canyon) and San Dieguito River Park connections. Coordinate with Cleveland National Forest trail extension into National Forest.</p>
<p>Trail #: 11</p>	<p>Name: Camelot Trail</p> <p>Trail Status: () Existing (X) Proposed</p> <p>Trail Type: (X) Trail () Pathway</p> <p>Trail Priority: (X) 1 () 2 () 3</p> <p>Estimated Trail Length in Miles: 3.90</p>	<p>Connections: Trail Name (Trail #) Black Canyon Pathway (23) Orange Trail (34) Tecate Ridge Trail (116) Turkey Feather Trail (117) Turkey Feather East Trail (117A) Llama Truck Trail (41)</p>	<p>Trail Priority Criteria: Connectivity Loop Setting</p> <p>Special Features: Ramona Town Center, Eastern Ramona and Lake Sutherland connections. Excellent Open Space areas.</p>
<p>Trail #: 12</p>	<p>Name: Dye Road Pathway</p> <p>Trail Status: () Existing (X) Proposed</p> <p>Trail Type: (X) Trail () Pathway</p> <p>Trail Priority: () 1 () 2 (X) 3</p> <p>Estimated Trail Length in Miles: 4.50</p>	<p>Connections: Trail Name (Trail #) Highland Valley Pathway (5) Dye Trail (72) Duranznitos Road Pathway (69) Staging Area 12 Holly Oaks Trail Easement Sun Valley Pathway (19) Van Tol Trail (82) San Vicente Road Pathway (1A) Collier Park Pathway (13) Simon Park Trail (45)</p>	<p>Trail Priority Criteria: Connectivity Loop</p> <p>Special Features: Key west/east link. Construct well off road to allow expansion for Dye Road. Street bike and horse path.</p>

COUNTY TRAILS PROGRAM
COMMUNITY TRAILS MASTER PLAN

RAMONA TRAILS MAP INDEX

Trail #: 13	Name: Collier Park/Ashley Road Pathway Trail Status: () Existing (X) Proposed Trail Type: () Trail (X) Pathway Trail Priority: () 1 () 2 (X) 3 Estimated Trail Length in Miles: 3.00	Connections: Trail Name (Trail #) Old El Paso Pathway (54) Rancho Pathway (14) Santa Maria Creekside Trail (8) Santa Ysabel Pathway (27) Town Loop Trail Connector (113) Hanson's Lane Pathway (18) Dye Road Pathway (12) Collier Park Trail (13A)	Trail Priority Criteria: Connectivity Loop Special Features: Ramona Town Center and Barnett Ranch Park connections. Coordinate with BLM to cross parcel on south end.
Trail #: 13A	Name: Collier Park Trail Trail Status: () Existing (X) Proposed Trail Type: () Trail (X) Pathway Trail Priority: () 1 () 2 (X) 3 Estimated Trail Length in Miles: 0.88	Connections: Trail Name (Trail #) Collier Park/Ashley Road Pathway (13) Orange Grove Trail (114) San Vicente Trail (1B) San Vicente Road Pathway (1A)	Trail Priority Criteria: Connectivity Loop Special Features: Ramona Town Center and Barnett Ranch Park connections. Coordinate with BLM to cross parcel on south end.
Trail #: 14	Name: Rancho Pathway Trail Status: () Existing (X) Proposed Trail Type: () Trail (X) Pathway Trail Priority: () 1 () 2 (X) 3 Estimated Trail Length in Miles: 2.50	Connections: Trail Name (Trail #) Collier Park/Ashley Road Pathway (13) Santa Maria Creekside Trail (8) Old El Paso Pathway (54) Cedar Pathway (30) Ash Street Pathway (20) Goose Valley Trail (31) Poultry Pathway (15) Platzer Trail (112) Washington Street Pathway (24) Burma Road Pathway (32) Staging Areas 14 and 19 <i>North Mountain Border</i>	Trail Priority Criteria: Connectivity Loop Special Features: Ramona Town Center, Pama Valley, San Dieguito Rover Park connections. Coordinate with Cleveland National Forest to extend trail into Cleveland National Forest.
Trail #: 15	Name: Poultry Pathway Trail Status: () Existing (X) Proposed Trail Type: () Trail (X) Pathway Trail Priority: () 1 () 2 (X) 3 Estimated Trail Length in Miles: 2.00	Connections: Trail Name (Trail #) Pine Street Trail Easement Lilac Road Pathway (21) Rancho Pathway (14) Platzer Trail (112) Ramona Real Trail (28) Goose Valley Trail (31) Black Canyon Pathway (23) Santa Maria Creekside Trail (8) Orange Trail (34)	Trail Priority Criteria: Connectivity Loop Special Features: Key west/east link.
Trail #: 16	Name: Bulldog Trail Trail Status: () Existing (X) Proposed Trail Type: (X) Trail () Pathway Trail Priority: () 1 () 2 (X) 3 Estimated Trail Length in Miles: 0.19	Connections: Trail Name (Trail #) Santa Maria Creekside Trail (8) Bulldog Pathway (16A)	Trail Priority Criteria: Connectivity Loop Safety Special Features: School connections.

COUNTY TRAILS PROGRAM
COMMUNITY TRAILS MASTER PLAN

RAMONA TRAILS MAP INDEX

<p>Trail #: 16A</p>	<p>Name: Bulldog Pathway</p> <p>Trail Status: () Existing (X) Proposed</p> <p>Trail Type: () Trail (X) Pathway</p> <p>Trail Priority: () 1 () 2 (X) 3</p> <p>Estimated Trail Length in Miles: 0.96</p>	<p>Connections: Trail Name (Trail #) Bulldog Trail (16) Santa Maria Creekside South Trail (8A) Town Loop Trail Connector (113)</p>	<p>Trail Priority Criteria: Connectivity Loop Safety</p> <p>Special Features: School connections. Street bike and horse path.</p>
<p>Trail #: 17</p>	<p>Name: Hatfield Creek Trail</p> <p>Trail Status: () Existing (X) Proposed</p> <p>Trail Type: (X) Trail () Pathway</p> <p>Trail Priority: (X) 1 () 2 () 3</p> <p>Estimated Trail Length in Miles: 6.00</p>	<p>Connections: Trail Name (Trail #) Santa Maria Creekside Trail (8) Black Canyon Pathway (23) Santa Ysabel Pathway (27) Old Julian Highway Pathway (25) Philtom Pathway (64) Camino Vista Pathway (118) Santa Fe Trail (44) Debs Loop Trail (119) Old Julian Highway Pathway (25) Little Page Trail (42) Staging Area 3</p>	<p>Trail Priority Criteria: Connectivity Loop Setting</p> <p>Special Features: Ramona Town Center and Santa Ysabel connections. Staging area needed at west end.</p>
<p>Trail #: 18</p>	<p>Name: Hanson's Lane Pathway</p> <p>Trail Status: () Existing (X) Proposed</p> <p>Trail Type: () Trail (X) Pathway</p> <p>Trail Priority: () 1 () 2 (X) 3</p> <p>Estimated Trail Length in Miles: 4.00</p>	<p>Connections: Trail Name (Trail #) Sun Valley Pathway (19) 10th/San Vicente Trail (1) San Vicente Road Pathway (1A) Collier Park Pathway (13) Staging Area 8 Simon Park Trails (45) Collier Park Pathway (13)</p>	<p>Trail Priority Criteria: Connectivity Loop Safety</p> <p>Special Features: Elementary, Middle and High School, Ramona Town Center and Simon Park connections. Street bike and horse path.</p>
<p>Trail #: 19</p>	<p>Name: Sun Valley Pathway</p> <p>Trail Status: () Existing (X) Proposed</p> <p>Trail Type: () Trail (X) Pathway</p> <p>Trail Priority: () 1 () 2 (X) 3</p> <p>Estimated Trail Length in Miles: 2.00</p>	<p>Connections: Trail Name (Trail #) Santa Maria Creekside Trail (8) Santa Maria Creekside South Trail (8A) Hanson's Lane Pathway (18) Etcheverry Street Pathway (19A) Dye Road Pathway (12)</p>	<p>Trail Priority Criteria: Connectivity Loop Safety</p> <p>Special Features: Elementary School connections. Street bike and horse path.</p>
<p>Trail #: 19A</p>	<p>Name: Etcheverry Street Pathway</p> <p>Trail Status: () Existing (X) Proposed</p> <p>Trail Type: () Trail (X) Pathway</p> <p>Trail Priority: () 1 () 2 (X) 3</p> <p>Estimated Trail Length in Miles: 1.18</p>	<p>Connections: Trail Name (Trail #) Santa Maria Creekside Trail (8) Santa Maria Creekside South Trail (8A) Sun Valley Pathway (19)</p>	<p>Trail Priority Criteria: Connectivity Loop Safety</p> <p>Special Features: Elementary School connections.</p>

COUNTY TRAILS PROGRAM
COMMUNITY TRAILS MASTER PLAN

RAMONA TRAILS MAP INDEX

<p>Trail #: 20</p>	<p>Name: Ash Street Pathway</p> <p>Trail Status: () Existing (X) Proposed</p> <p>Trail Type: () Trail (X) Pathway</p> <p>Trail Priority: () 1 () 2 (X) 3</p> <p>Estimated Trail Length in Miles: 1.50</p>	<p>Connections: Trail Name (Trail #) Cedar Pathway (30) Montecito Trails (93) Rancho Pathway (14) Goose Valley Trail (31)</p>	<p>Trail Priority Criteria: Connectivity Loop</p> <p>Special Features: Key west/east link.</p>
<p>Trail #: 21</p>	<p>Name: Lilac Road Pathway</p> <p>Trail Status: (X) Existing () Proposed</p> <p>Trail Type: () Trail (X) Pathway</p> <p>Trail Priority: () 1 () 2 (X) 3</p> <p>Estimated Trail Length in Miles: 1.50</p>	<p>Connections: Trail Name (Trail #) Poultry Pathway (15) Washington Street Pathway (24) Lilac Road Trail Easement Gypsy Trail (110) Boden Canyon View Trail (111) Staging Area 18</p>	<p>Trail Priority Criteria: Connectivity Loop</p> <p>Special Features: Key north/south link.</p>
<p>Trail #: 22</p>	<p>Name: Sutherland Pathway</p> <p>Trail Status: () Existing (X) Proposed</p> <p>Trail Type: () Trail (X) Pathway</p> <p>Trail Priority: () 1 () 2 (X) 3</p> <p>Estimated Trail Length in Miles: 1.50</p>	<p>Connections: Trail Name (Trail #) Santa Ysabel Pathway (27) Llama Truck Trail (41) San Dieguito River Park Trail (B)</p>	<p>Trail Priority Criteria: Connectivity Loop Setting</p> <p>Special Features: Lake Sutherland connection through Open Space. Staging area needed at south end. Some sections may be off-street trail.</p>
<p>Trail #: 23</p>	<p>Name: Black Canyon Pathway</p> <p>Trail Status: () Existing (X) Proposed</p> <p>Trail Type: () Trail (X) Pathway</p> <p>Trail Priority: () 1 () 2 (X) 3</p> <p>Estimated Trail Length in Miles: 2.50</p>	<p>Connections: Trail Name (Trail #) Santa Ysabel Pathway (27) Hatfield Creek Trail (17) Camelot Trail (11) Penn Street Pathway (81) Santa Maria Creekside Trail (8) Poultry Pathway (15) Goose Valley Trail (31) <i>North Mountain Border</i></p>	<p>Trail Priority Criteria: Connectivity Loop Setting</p> <p>Special Features: San Dieguito River Park through Open Space and Cleveland National Forest connection. Staging area needed at south end. Some sections may be off-street trail. Coordinate with Cleveland National Forest to extend into the National Forest.</p>
<p>Trail #: 24</p>	<p>Name: Washington Street Pathway</p> <p>Trail Status: () Existing (X) Proposed</p> <p>Trail Type: () Trail (X) Pathway</p> <p>Trail Priority: () 1 () 2 (X) 3</p> <p>Estimated Trail Length in Miles: 3.00</p>	<p>Connections: Trail Name (Trail #) Rancho Villa Trail (10) Tick Trail (92) Quest Road Pathway (109) Pine Street Pathway (9) Lilac Road Pathway (21) Rancho Pathway (14) Ramona Real Trail (28)</p>	<p>Trail Priority Criteria: Connectivity Loop</p> <p>Special Features: Key west/east link on north Ramona.</p>

COUNTY TRAILS PROGRAM
COMMUNITY TRAILS MASTER PLAN

RAMONA TRAILS MAP INDEX

<p>Trail #: 25</p>	<p>Name: Old Julian Highway Pathway</p> <p>Trail Status: () Existing (X) Proposed</p> <p>Trail Type: () Trail (X) Pathway</p> <p>Trail Priority: () 1 () 2 (X) 3</p> <p>Estimated Trail Length in Miles: 4.00</p>	<p>Connections: Trail Name (Trail #) Santa Ysabel Pathway (27) Town Loop Trail Connector (113) Simon Park Trails (45) Sageland Trail Easement Starlight Trail (40) Hatfield Creek Trail (17) Philtom Pathway (64) Camino Vista Pathway (118) Santa Fe Trail (44) Staging Area 4 Creek Hollow Trail (121) Hatfield Creek Trail (17) Little Page Trail (42) Staging Area 3 Santa Ysabel Pathway (27)</p>	<p>Trail Priority Criteria: Connectivity Loop Historical Setting</p> <p>Special Features: Historic link from Ramona to Santa Ysabel through Open Space. Construct well out of roadway to allow for future expansion.</p>
<p>Trail #: 26</p>	<p>Name: Barnett Ranch Trail</p> <p>Trail Status: () Existing (X) Proposed</p> <p>Trail Type: (X) Trail () Pathway</p> <p>Trail Priority: () 1 () 2 (X) 3</p> <p>Estimated Trail Length in Miles: 3.00</p>	<p>Connections: Trail Name (Trail #) San Vicente Road Pathway (1A) Staging Area 11 San Vicente Trail (1B) Monte Vista Ranch Trails (3) Lot 70 Trail (76)</p>	<p>Trail Priority Criteria: Connectivity Loop Setting</p> <p>Special Features: Excellent Open Space area in existing County Land. Most trails on existing ranch roads.</p>
<p>Trail #: 27</p>	<p>Name: Santa Ysabel Pathway</p> <p>Trail Status: () Existing (X) Proposed</p> <p>Trail Type: () Trail (X) Pathway</p> <p>Trail Priority: () 1 () 2 (X) 3</p> <p>Estimated Trail Length in Miles: 10.00</p>	<p>Connections: Trail Name (Trail #) Collier Park Pathway (13) Old Julian Highway Pathway (25) Black Canyon Pathway (23) Hatfield Creek Trail (17) Turkey Feather Trail (117) Philtom Pathway (64) Turkey Feather East Trail (117A) Camino Vista Pathway (118) Santa Fe Trail (44) Sutherland Pathway (22) Ballena Trail (35) Debs Loop Trail (119) Staging Area 3 Old Julian Highway Pathway (25) Rancho Ballena Pathway (120) West Side Trail (47) Witch Creek Trail (36) <i>Santa Ysabel West Border</i></p>	<p>Trail Priority Criteria: Connectivity Loop</p> <p>Special Features: Non-motorized connections with Ramona and Santa Ysabel. Street bike and horse path. Construct well out of roadway to allow for future expansion. Build some sections as off highway trail. Coordinate with CalTrans.</p>
<p>Trail #: 28</p>	<p>Name: Ramona Real Trail</p> <p>Trail Status: () Existing (X) Proposed</p> <p>Trail Type: (X) Trail () Pathway</p> <p>Trail Priority: () 1 () 2 (X) 3</p> <p>Estimated Trail Length in Miles: 1.00</p>	<p>Connections: Trail Name (Trail #) Poultry Pathway (15) Washington Street Pathway (24) Burma Ridge Trail (29) Goose Valley Trail (31)</p>	<p>Trail Priority Criteria: Connectivity Loop</p> <p>Special Features: Excellent outdoor experience.</p>

COUNTY TRAILS PROGRAM
COMMUNITY TRAILS MASTER PLAN

RAMONA TRAILS MAP INDEX

Trail #: 29	Name: Burma Ridge Trail Trail Status: () Existing (X) Proposed Trail Type: (X) Trail () Pathway Trail Priority: () 1 () 2 (X) 3 Estimated Trail Length in Miles: 1.00	Connections: Trail Name (Trail #) Staging Area 14 Burma Road Pathway (32) Ramona Real Trail (28) Goose Valley Trail (31)	Trail Priority Criteria: Connectivity Loop Special Features: Excellent outdoor experience.
Trail #: 30	Name: Cedar Pathway Trail Status: () Existing (X) Proposed Trail Type: () Trail (X) Pathway Trail Priority: () 1 () 2 (X) 3 Estimated Trail Length in Miles: 3.50	Connections: Trail Name (Trail #) Santa Maria Creekside Trail (8) Library Trail (122) Montecito Pathway (53) Old El Paso Pathway (54) Montecito Trails (93) Ash Street Pathway (20) Rancho Pathway (14)	Trail Priority Criteria: Connectivity Loop Special Features: Key east/west link in north Ramona.
Trail #: 31	Name: Goose Valley Trail Trail Status: () Existing (X) Proposed Trail Type: (X) Trail () Pathway Trail Priority: (X) 1 () 2 () 3 Estimated Trail Length in Miles: 2.50	Connections: Trail Name (Trail #) Ash Street Pathway (20) Rancho Pathway (14) Penn Street Pathway (81) Platzer Trail (112) Poultry Pathway (15) Ramona Real Trail (28) Burma Ridge Trail (29) Black Canyon Pathway (23) Burma Road Pathway (32) <i>North Mountain Border</i>	Trail Priority Criteria: Connectivity Loop Setting Special Features: Excellent outdoor experience. Key connector from Ramona Town Center north to Cleveland National Forest.
Trail #: 32	Name: Burma Road Pathway Trail Status: () Existing (X) Proposed Trail Type: () Trail (X) Pathway Trail Priority: () 1 () 2 (X) 3 Estimated Trail Length in Miles: 1.00	Connections: Trail Name (Trail #) Rancho Pathway (14) Staging Area 14 Burma Ridge Trail (29) Goose Valley Trail (31)	Trail Priority Criteria: Connectivity Loop Setting Special Features: Excellent outdoor experience.
Trail #: 33	Name: Punch Bowl Trail Trail Status: () Existing (X) Proposed Trail Type: (X) Trail () Pathway Trail Priority: () 1 () 2 (X) 3 Estimated Trail Length in Miles: 0.10	Connections: Trail Name (Trail #) Ramona Oaks Road Pathway (1C) Eagle Peak Trail (46) Staging Area 5 <i>Central Mountain Border</i>	Trail Priority Criteria: Connectivity Loop Setting Special Features: Excellent Open Space area with connection to TCT

COUNTY TRAILS PROGRAM
COMMUNITY TRAILS MASTER PLAN

RAMONA TRAILS MAP INDEX

<p>Trail #: 34</p>	<p>Name: Orange Trail</p> <p>Trail Status: () Existing (X) Proposed</p> <p>Trail Type: (X) Trail () Pathway</p> <p>Trail Priority: () 1 () 2 (X) 3</p> <p>Estimated Trail Length in Miles: 2.50</p>	<p>Connections: Trail Name (Trail #) Camelot Trail (11) Poultry Pathway (15) Llama Truck Trail (41) Santa Maria Creekside Trail (8)</p>	<p>Trail Priority Criteria: Connectivity Loop</p> <p>Special Features: Key north/south link in north Ramona. Parts along Pahl's Road to be off street when practical.</p>
<p>Trail #: 35</p>	<p>Name: Ballena Trail</p> <p>Trail Status: () Existing (X) Proposed</p> <p>Trail Type: (X) Trail () Pathway</p> <p>Trail Priority: () 1 () 2 (X) 3</p> <p>Estimated Trail Length in Miles: 3.00</p>	<p>Connections: Trail Name (Trail #) Santa Ysabel Pathway (27) Debs Loop Trail (119) Rancho Ballena Trail (120A) San Dieguito River Park Trail (B)</p>	<p>Trail Priority Criteria: Connectivity Loop Setting</p> <p>Special Features: Excellent Open Space area with connection to Coast to Crest Trail and Lake Sutherland. Staging Area at south end.</p>
<p>Trail #: 36</p>	<p>Name: Witch Creek Trail</p> <p>Trail Status: () Existing (X) Proposed</p> <p>Trail Type: (X) Trail () Pathway</p> <p>Trail Priority: () 1 () 2 (X) 3</p> <p>Estimated Trail Length in Miles: 2.50</p>	<p>Connections: Trail Name (Trail #) San Dieguito River Park Trail (B) Staging Area 1 Rancho Ballena Trail (120A) Santa Ysabel Pathway (27) <i>Santa Ysabel West Border</i></p>	<p>Trail Priority Criteria: Connectivity Setting</p> <p>Special Features: Excellent Open Space area with connection to Coast to Crest Trail and Lake Sutherland. Staging Area at south end.</p>
<p>Trail #: 37</p>	<p>Name: Old Survey 108 Trail</p> <p>Trail Status: () Existing (X) Proposed</p> <p>Trail Type: (X) Trail () Pathway</p> <p>Trail Priority: () 1 () 2 () 3</p> <p>Estimated Trail Length in Miles: 3.50</p>	<p>Connections: Trail Name (Trail #) Little Page Trail (42) <i>Santa Ysabel West Border</i> West Side Trail (47)</p>	<p>Trail Priority Criteria: Connectivity Loop Setting</p> <p>Special Features: Excellent Open Space area. Coordinate with Cleveland National Forest.</p>
<p>Trail #: 38</p>	<p>Name: La Drido Trail</p> <p>Trail Status: () Existing (X) Proposed</p> <p>Trail Type: (X) Trail () Pathway</p> <p>Trail Priority: () 1 (X) 2 () 3</p> <p>Estimated Trail Length in Miles: 2.50</p>	<p>Connections: Trail Name (Trail #) Llama Truck Trail (41) <i>North Mountain Border</i></p>	<p>Trail Priority Criteria: Connectivity Loop Setting</p> <p>Special Features: Excellent Open Space area with connection to Coast to Crest Trail, Lake Sutherland and Cleveland National Forest.</p>

COUNTY TRAILS PROGRAM
COMMUNITY TRAILS MASTER PLAN

RAMONA TRAILS MAP INDEX

<p>Trail #: 39</p>	<p>Name: Sageland Trail</p> <p>Trail Status: () Existing (X) Proposed</p> <p>Trail Type: (X) Trail () Pathway</p> <p>Trail Priority: () 1 () 2 (X) 3</p> <p>Estimated Trail Length in Miles: 1.00</p>	<p>Connections: Trail Name (Trail #) Starlight Trail (40) Mount Gower Trail Rutherford Trail (94) Sageland Trail Easement</p>	<p>Trail Priority Criteria: Connectivity Loop Setting</p> <p>Special Features: Excellent Open Space area with connection to Mount Gower and Simon Open Space Preserve</p>
<p>Trail #: 40</p>	<p>Name: Starlight Trail</p> <p>Trail Status: () Existing (X) Proposed</p> <p>Trail Type: (X) Trail () Pathway</p> <p>Trail Priority: () 1 () 2 (X) 3</p> <p>Estimated Trail Length in Miles: 1.50</p>	<p>Connections: Trail Name (Trail #) Old Julian Highway Pathway (25) Sageland Trail (39) Oak Hollow Trail (43) Mount Gower Trail</p>	<p>Trail Priority Criteria: Connectivity Loop Setting</p> <p>Special Features: Excellent Open Space area with connection to Mount Gower.</p>
<p>Trail #: 41</p>	<p>Name: Llama Truck Trail</p> <p>Trail Status: () Existing (X) Proposed</p> <p>Trail Type: (X) Trail () Pathway</p> <p>Trail Priority: (X) 1 () 2 () 3</p> <p>Estimated Trail Length in Miles: 3.00</p>	<p>Connections: Trail Name (Trail #) Orange Trail (34) Tecate Ridge Trail (116) Pamo Valley View Trail (115) Camelot Trail (11) La Drido Trail (38) Sutherland Pathway (22)</p>	<p>Trail Priority Criteria: Connectivity Loop Setting</p> <p>Special Features: Excellent Open Space area with connection to Coast to Crest Trail and Lake Sutherland.</p>
<p>Trail #: 42</p>	<p>Name: Little Page Trail</p> <p>Trail Status: () Existing (X) Proposed</p> <p>Trail Type: (X) Trail () Pathway</p> <p>Trail Priority: () 1 () 2 (X) 3</p> <p>Estimated Trail Length in Miles: 4.00</p>	<p>Connections: Trail Name (Trail #) Mount Gower Trail Oak Hollow Trail (43) Creek Hollow Trail (121) Eagle Peak Trail (46) Old Survey 108 Trail (37) Hatfield Creek Trail (17) Old Julian Highway Pathway (25) Staging Area 3</p>	<p>Trail Priority Criteria: Connectivity Loop Setting</p> <p>Special Features: Excellent Open Space area.</p>
<p>Trail #: 43</p>	<p>Name: Oak Hollow Trail</p> <p>Trail Status: () Existing (X) Proposed</p> <p>Trail Type: (X) Trail () Pathway</p> <p>Trail Priority: () 1 () 2 (X) 3</p> <p>Estimated Trail Length in Miles: 1.70</p>	<p>Connections: Trail Name (Trail #) Starlight Trail (40) Little Page Trail (42)</p>	<p>Trail Priority Criteria: Connectivity Loop Setting</p> <p>Special Features: Excellent Open Space area.</p>

COUNTY TRAILS PROGRAM
COMMUNITY TRAILS MASTER PLAN

RAMONA TRAILS MAP INDEX

<p>Trail #: 44</p>	<p>Name: Santa Fe Trail</p> <p>Trail Status: () Existing (X) Proposed</p> <p>Trail Type: (X) Trail () Pathway</p> <p>Trail Priority: () 1 () 2 (X) 3</p> <p>Estimated Trail Length in Miles: 1.70</p>	<p>Connections: Trail Name (Trail #) Santa Ysabel Pathway (27) Hatfield Creek Trail (17) Old Julian Highway Pathway (25) Staging Area 4</p>	<p>Trail Priority Criteria: Connectivity Loop Setting</p> <p>Special Features: Excellent Open Space area. Key links between trails east of Ramona Town Center.</p>
<p>Trail #: 45</p>	<p>Name: Simon Park Trails</p> <p>Trail Status: () Existing (X) Proposed</p> <p>Trail Type: (X) Trail () Pathway</p> <p>Trail Priority: () 1 () 2 (X) 3</p> <p>Estimated Trail Length in Miles: 4.20</p>	<p>Connections: Trail Name (Trail #) Dye Road Pathway (12) Hanson's Lane Pathway (18) Staging Areas 7 and 8 Old Julian Highway Pathway (25) Sageland Trail Easement Rancho San Vicente Trail Easement San Vicente Road Pathway (1A) Orange Grove Trail (114)</p>	<p>Trail Priority Criteria: Connectivity Loop Setting</p> <p>Special Features: Simon Park Open Space Preserve</p>
<p>Trail #: 46</p>	<p>Name: Eagle Peak Trail</p> <p>Trail Status: () Existing (X) Proposed</p> <p>Trail Type: (X) Trail () Pathway</p> <p>Trail Priority: () 1 () 2 (X) 3</p> <p>Estimated Trail Length in Miles: 1.57 (2.5 miles outside planning area)</p>	<p>Connections: Trail Name (Trail #) Little Page Trail (42) <i>Central Mountain Border</i> Punch Bowl Trail (33) Ramona Oaks Road Pathway (1C)</p>	<p>Trail Priority Criteria: Connectivity Loop Setting</p> <p>Special Features: Excellent Open Space area on County land. Coordinate with Cleveland National Forest.</p>
<p>Trail #: 47</p>	<p>Name: West Side Trail</p> <p>Trail Status: () Existing (X) Proposed</p> <p>Trail Type: (X) Trail () Pathway</p> <p>Trail Priority: () 1 () 2 (X) 3</p> <p>Estimated Trail Length in Miles: 1.50 (1.5 miles outside of planning area)</p>	<p>Connections: Trail Name (Trail #) <i>Central Mountain Border</i> Eagle Peak Trail (46) – outside planning area</p>	<p>Trail Priority Criteria: Connectivity Setting</p> <p>Special Features: Excellent Open Space area on County land. Coordinate with Cleveland National Forest.</p>
<p>Trail #: 48</p>	<p>Name: San Diego River View Trail</p> <p>Trail Status: () Existing (X) Proposed</p> <p>Trail Type: (X) Trail () Pathway</p> <p>Trail Priority: () 1 () 2 (X) 3</p> <p>Estimated Trail Length in Miles: (10 miles outside planning area)</p>	<p>Connections: Trail Name (Trail #)</p>	<p>Trail Priority Criteria: Connectivity Setting</p> <p>Special Features: TCT and Inaja Picnic area connection. Extends over excellent open space area on existing public lands. Coordinate with Cleveland National Forest.</p>

COUNTY TRAILS PROGRAM
COMMUNITY TRAILS MASTER PLAN

RAMONA TRAILS MAP INDEX

<p>Trail #: 49</p>	<p>Name: Stagecoach Pathway</p> <p>Trail Status: () Existing (X) Proposed</p> <p>Trail Type: () Trail (X) Pathway</p> <p>Trail Priority: () 1 () 2 (X) 3</p> <p>Estimated Trail Length in Miles: 2.73</p>	<p>Connections: Trail Name (Trail #) Rockhouse Trail (66) FDR Trail (61) Archie Moore Pathway (102) Kay Dee Trail (50) Airmail Trail (58) Dye Trail (72) Mussey Grade Road Pathway (87)</p>	<p>Trail Priority Criteria: Connectivity Loop Safety Historical Large user opportunity</p> <p>Special Features: Construct well off of SR67 for safety. Coordinate with CalTrans. Heavy bike and walkers use. Street bike and horse trail.</p>
<p>Trail #: 50</p>	<p>Name: Kay Dee Trail</p> <p>Trail Status: () Existing (X) Proposed</p> <p>Trail Type: (X) Trail () Pathway</p> <p>Trail Priority: () 1 () 2 (X) 3</p> <p>Estimated Trail Length in Miles: 0.74</p>	<p>Connections: Trail Name (Trail #) Stagecoach Pathway (49) Dos Picos Pathway (73) Rockhouse Trail (66) Staging Area 22</p>	<p>Trail Priority Criteria: Connectivity Loop</p> <p>Special Features: Dos Picos Park connection.</p>
<p>Trail #: 51</p>	<p>Name: Holly Oaks Trail</p> <p>Trail Status: () Existing (X) Proposed</p> <p>Trail Type: (X) Trail () Pathway</p> <p>Trail Priority: () 1 () 2 (X) 3</p> <p>Estimated Trail Length in Miles: 0.31</p>	<p>Connections: Trail Name (Trail #) Holly Oaks Trail Easements</p>	<p>Trail Priority Criteria: Connectivity Loop Setting</p> <p>Special Features: Staging Area and Holly Oaks Open Space connection</p>
<p>Trail #: 52</p>	<p>Name: Handlebar/Whirlwind Trail</p> <p>Trail Status: () Existing (X) Proposed</p> <p>Trail Type: (X) Trail () Pathway</p> <p>Estimated Trail Length in Miles: 2.20</p>	<p>Connections: Trail Name (Trail #) Highland Valley Pathway (5) Airmail Trail (58) Highland Valley Pathway (5)</p>	<p>Trail Priority Criteria: Connectivity Loop Setting</p> <p>Special Features: Key link to Highland Valley. Excellent Open Space area.</p>
<p>Trail #: 53</p>	<p>Name: Montecito Pathway</p> <p>Trail Status: () Existing (X) Proposed</p> <p>Trail Type: () Trail (X) Pathway</p> <p>Trail Priority: () 1 () 2 (X) 3</p> <p>Estimated Trail Length in Miles: 2.46</p>	<p>Connections: Trail Name (Trail #) Staging Area 16 Santa Maria Creekside Trail (8) Cedar Pathway (30) Rivendell Trail Easement Montecito South Trail (53A) Old El Paso Pathway (54) Staging Area 20 Montecito North Trails (53B) Burrowing Owl Trail (106)</p>	<p>Trail Priority Criteria: Connectivity Loop</p> <p>Special Features: Ramona Town Center, Airport and Ramona Grassland connection. Construct well out of roadway to allow for future expansion. Street bike and horse path.</p>

COUNTY TRAILS PROGRAM
COMMUNITY TRAILS MASTER PLAN

RAMONA TRAILS MAP INDEX

<p>Trail #: 53A</p>	<p>Name: Montecito South Trail</p> <p>Trail Status: () Existing (X) Proposed</p> <p>Trail Type: (X) Trail () Pathway</p> <p>Trail Priority: () 1 () 2 (X) 3</p> <p>Estimated Trail Length in Miles: 1.82</p>	<p>Connections: Trail Name (Trail #) Montecito Pathway (53) Staging Area 21 Santa Maria Creekside Trail (8) Santa Maria Creekside South Trail (8A)</p>	<p>Trail Priority Criteria: Connectivity Loop</p> <p>Special Features: Ramona Town Center, Airport and Ramona Grassland connection.</p>
<p>Trail #: 53B</p>	<p>Name: Montecito North Trails</p> <p>Trail Status: () Existing (X) Proposed</p> <p>Trail Type: (X) Trail () Pathway</p> <p>Trail Priority: () 1 () 2 (X) 3</p> <p>Estimated Trail Length in Miles: 3.20</p>	<p>Connections: Trail Name (Trail #) Montecito Pathway (53) Burrowing Owl Trail (106) Montecito Trails System (93) Rangeland Road Pathway (56)</p>	<p>Trail Priority Criteria: Connectivity Loop</p> <p>Special Features: Ramona Town Center, Airport and Ramona Grassland connection.</p>
<p>Trail #: 54</p>	<p>Name: Old El Paso Pathway</p> <p>Trail Status: () Existing (X) Proposed</p> <p>Trail Type: () Trail (X) Pathway</p> <p>Trail Priority: () 1 () 2 (X) 3</p> <p>Estimated Trail Length in Miles: 2.00</p>	<p>Connections: Trail Name (Trail #) Santa Maria Creekside Trail (8) Rancho Pathway (14) Library Trail (122) Cedar Pathway (30) Montecito Pathway (53) Staging Area 20</p>	<p>Trail Priority Criteria: Connectivity Loop</p> <p>Special Features: Ramona Town Center, Airport and Ramona Grassland connection.</p>
<p>Trail #: 55</p>	<p>Name: Highlander Trail</p> <p>Trail Status: () Existing (X) Proposed</p> <p>Trail Type: (X) Trail () Pathway</p> <p>Trail Priority: () 1 () 2 (X) 3</p> <p>Estimated Trail Length in Miles: 0.71</p>	<p>Connections: Trail Name (Trail #) Archie Moore Pathway (102) Rancho San Martin Trail Easement Highland Valley Pathway (5) Santa Maria Creekside Trail (8) Staging Area 23</p>	<p>Trail Priority Criteria: Connectivity Loop Safety</p> <p>Special Features: Safe School connection.</p>
<p>Trail #: 56</p>	<p>Name: Rangeland Road Pathway</p> <p>Trail Status: () Existing (X) Proposed</p> <p>Trail Type: () Trail (X) Pathway</p> <p>Trail Priority: () 1 () 2 (X) 3</p> <p>Estimated Trail Length in Miles: 3.00</p>	<p>Connections: Trail Name (Trail #) Highland Valley Pathway (5) Santa Maria Creekside Trail (8) Gildred Loop Trail (88) Burrowing Owl Trail (106) Gildred Loop Trail (88) Tori Trail (104) Kearney Historic/Old Survey 97 Trail (57) Montecito North Trails (53B)</p>	<p>Trail Priority Criteria: Connectivity Loop</p> <p>Special Features: Ramona Grasslands connection. Key north/south link.</p>

COUNTY TRAILS PROGRAM
COMMUNITY TRAILS MASTER PLAN

RAMONA TRAILS MAP INDEX

<p>Trail #: 57</p>	<p>Name: Kearney Historic/Old Survey 97 Trail</p> <p>Trail Status: () Existing (X) Proposed</p> <p>Trail Type: (X) Trail () Pathway</p> <p>Trail Priority: () 1 (X) 2 () 3</p> <p>Estimated Trail Length in Miles: 2.20</p>	<p>Connections: Trail Name (Trail #) Rangeland Road Pathway (56) Bandy Canyon View Trail (107) Vista del Otero Trail Easement Santa Maria Creekside North Trail (8B) Staging Area 25 <i>North County Metro Border</i></p>	<p>Trail Priority Criteria: Connectivity Loop Historical Setting</p> <p>Special Features: General Kearney historic route to San Pasqual Valley. Excellent Open Space area.</p>
<p>Trail #: 58</p>	<p>Name: Airmail Trail</p> <p>Trail Status: () Existing (X) Proposed</p> <p>Trail Type: (X) Trail () Pathway</p> <p>Trail Priority: () 1 () 2 (X) 3</p> <p>Estimated Trail Length in Miles: 1.40</p>	<p>Connections: Trail Name (Trail #) Stagecoach Pathway (49) Handlebar/Whirlwind Trail (52) Archie Moore Pathway (102)</p>	<p>Trail Priority Criteria: Connectivity Loop</p> <p>Special Features:</p>
<p>Trail #: 59</p>	<p>Name: Quail Crossing Trail</p> <p>Trail Status: () Existing (X) Proposed</p> <p>Trail Type: (X) Trail () Pathway</p> <p>Trail Priority: () 1 () 2 (X) 3</p> <p>Estimated Trail Length in Miles: 1.91</p>	<p>Connections: Trail Name (Trail #) Archie Moore Pathway (102) Highland Valley Pathway (5) Salida del Luna Trail (65)</p>	<p>Trail Priority Criteria: Connectivity Loop Safety</p> <p>Special Features: Elementary School and Mount Woodson connections.</p>
<p>Trail #: 60</p>	<p>Name: Martin/Suenos Connector Trail</p> <p>Trail Status: () Existing (X) Proposed</p> <p>Trail Type: (X) Trail () Pathway</p> <p>Trail Priority: () 1 () 2 (X) 3</p> <p>Estimated Trail Length in Miles: 0.20</p>	<p>Connections: Trail Name (Trail #) Rancho San Martin Trail Easement Rancho Suenos Trail Easement</p>	<p>Trail Priority Criteria: Connectivity Loop</p> <p>Special Features:</p>
<p>Trail #: 61</p>	<p>Name: FDR Trail</p> <p>Trail Status: () Existing (X) Proposed</p> <p>Trail Type: (X) Trail () Pathway</p> <p>Trail Priority: () 1 () 2 (X) 3</p> <p>Estimated Trail Length in Miles: 1.10</p>	<p>Connections: Trail Name (Trail #) Stagecoach Pathway (49) Pine Saddle Trail (86) <i>Poway Border/Mt. Woodson Trail (15)</i></p>	<p>Trail Priority Criteria: Connectivity Setting</p> <p>Special Features: Excellent Open Space area. Poway trails connection. Coordinate with CDF to provide off highway parking and staging.</p>

COUNTY TRAILS PROGRAM
COMMUNITY TRAILS MASTER PLAN

RAMONA TRAILS MAP INDEX

<p>Trail #: 62</p>	<p>Name: Mt. Beatrice Trail</p> <p>Trail Status: () Existing (X) Proposed</p> <p>Trail Type: (X) Trail () Pathway</p> <p>Trail Priority: () 1 () 2 (X) 3</p> <p>Estimated Trail Length in Miles: 0.20</p>	<p>Connections: Trail Name (Trail #) <i>Poway Border/Blue Sky Trail (7)</i> Salida del Sol Trail (63) Eagles Crest Loop Pathway (105) Starvation Mountain Trail (89)</p>	<p>Trail Priority Criteria: Connectivity Loop Setting</p> <p>Special Features: Lake Ramona Excellent Open Space area. Poway trails connection. Coordinate with Ramona Water District and City of Poway.</p>
<p>Trail #: 63</p>	<p>Name: Salida del Sol Trail</p> <p>Trail Status: () Existing (X) Proposed</p> <p>Trail Type: (X) Trail () Pathway</p> <p>Trail Priority: () 1 () 2 (X) 3</p> <p>Estimated Trail Length in Miles: 3.02</p>	<p>Connections: Trail Name (Trail #) Highland Valley Pathway (5) Salida del Luna Trail (65) Mt. Beatrice Trail (62)</p>	<p>Trail Priority Criteria: Connectivity Loop</p> <p>Special Features: Lake Ramona connection. Opening existing public lands to public. Staging Area at east end of Highland Valley Road at BLM parcel. Coordinate with BLM to cross parcel near Lake Ramona.</p>
<p>Trail #: 64</p>	<p>Name: Philtom Pathway</p> <p>Trail Status: () Existing (X) Proposed</p> <p>Trail Type: () Trail (X) Pathway</p> <p>Trail Priority: () 1 () 2 (X) 3</p> <p>Estimated Trail Length in Miles: 0.20</p>	<p>Connections: Trail Name (Trail #) Santa Ysabel Pathway (27) Hatfield Creek Trail (17) Old Julian Highway Pathway (25)</p>	<p>Trail Priority Criteria: Connectivity Loop</p> <p>Special Features:</p>
<p>Trail #: 65</p>	<p>Name: Salida del Luna Trail</p> <p>Trail Status: () Existing (X) Proposed</p> <p>Trail Type: (X) Trail () Pathway</p> <p>Trail Priority: () 1 () 2 (X) 3</p> <p>Estimated Trail Length in Miles: 1.00</p>	<p>Connections: Trail Name (Trail #) Mount Woodson Trail Easement <i>Poway/Fry-Koegle Trail (17)</i> Quail Crossing Trail (59) Salida del Sol Trail (63)</p>	<p>Trail Priority Criteria: Connectivity Loop</p> <p>Special Features:</p>
<p>Trail #: 66</p>	<p>Name: Rockhouse Trail</p> <p>Trail Status: () Existing (X) Proposed</p> <p>Trail Type: (X) Trail () Pathway</p> <p>Trail Priority: () 1 () 2 (X) 3</p> <p>Estimated Trail Length in Miles: 1.20</p>	<p>Connections: Trail Name (Trail #) Stagecoach Pathway (49) Kay Dee Trail (50) Dos Picos Pathway (73) Staging Area 22</p>	<p>Trail Priority Criteria: Connectivity Loop Setting</p> <p>Special Features: Dos Picos Park and Poway Trails connection. Excellent Open Space area. Dedication of some trail easements have been offered by land owners.</p>

RAMONA TRAILS MAP INDEX

<p>Trail #: 67</p>	<p>Name: Foster Truck Trail</p> <p>Trail Status: () Existing (X) Proposed</p> <p>Trail Type: (X) Trail () Pathway</p> <p>Trail Priority: () 1 () 2 (X) 3</p> <p>Estimated Trail Length in Miles: 1.66</p>	<p>Connections: Trail Name (Trail #) Iron Mountain Ridge Loop Trail (71) Oak Grove Trail (77) <i>Lakeside/Foster Truck Trail Connector Trail (56A)</i></p>	<p>Trail Priority Criteria: Connectivity Loop Historical</p> <p>Special Features: Iron Mountain Preserve, Sycamore Canyon Preserve, TCT, San Vicente Reservoir, and Lakeside trails connection on existing public lands. May fall under public easements on government lands. Staging area at west end.</p>
<p>Trail #: 68</p>	<p>Name: Scripps/Foster Connector Trail</p> <p>Trail Status: () Existing (X) Proposed</p> <p>Trail Type: (X) Trail () Pathway</p> <p>Trail Priority: () 1 () 2 (X) 3</p> <p>Estimated Trail Length in Miles: (3.5 miles outside planning area)</p>	<p>Connections: Trail Name (Trail #) Espola Trail (Poway trail system) Foster Truck Trail (Poway trail system)</p>	<p>Trail Priority Criteria: Connectivity Setting Historical</p> <p>Special Features: Excellent Open Space area. Iron Mountain Preserve, Sycamore Canyon Preserve, TCT, San Vicente Reservoir, and Lakeside trails connection on existing public lands. May fall under public easements on government lands.</p>
<p>Trail #: 69</p>	<p>Name: Duranznitos Pathway</p> <p>Trail Status: () Existing (X) Proposed</p> <p>Trail Type: () Trail (X) Pathway</p> <p>Trail Priority: () 1 () 2 (X) 3</p> <p>Estimated Trail Length in Miles: 1.00</p>	<p>Connections: Trail Name (Trail #) Dye Road Pathway (12) Split Rock Road Pathway (69A) Holly Oaks Trail Easement</p>	<p>Trail Priority Criteria: Connectivity Loop Setting</p> <p>Special Features: Excellent Open Space area.</p>
<p>Trail #: 69A</p>	<p>Name: Split Rock Road Pathway</p> <p>Trail Status: () Existing (X) Proposed</p> <p>Trail Type: () Trail (X) Pathway</p> <p>Trail Priority: () 1 () 2 (X) 3</p> <p>Estimated Trail Length in Miles: 0.78</p>	<p>Connections: Trail Name (Trail #) Mussey Grade Road Pathway (87) Duranznitos Pathway (69)</p>	<p>Trail Priority Criteria: Connectivity Loop Setting</p> <p>Special Features: Excellent Open Space area.</p>
<p>Trail #: 70</p>	<p>Name: San Vicente Creek Trail</p> <p>Trail Status: () Existing (X) Proposed</p> <p>Trail Type: (X) Trail () Pathway</p> <p>Trail Priority: () 1 () 2 (X) 3</p> <p>Estimated Trail Length in Miles: 2.60 (3 miles outside planning area)</p>	<p>Connections: Trail Name (Trail #) Stone Meadows Trail (84) TCT (C) MonteVista/San Vicente Creek Connector Trail (80) TCT (C) <i>Lakeside Border</i></p>	<p>Trail Priority Criteria: Connectivity Loop Setting</p> <p>Special Features: Excellent Open Space area. San Vicente, TCT and Lakeside trails connection. Coordinate with City of San Diego Water.</p>

COUNTY TRAILS PROGRAM
COMMUNITY TRAILS MASTER PLAN

RAMONA TRAILS MAP INDEX

<p>Trail #: 71</p>	<p>Name: Iron Mountain Ridge Loop Trail</p> <p>Trail Status: () Existing (X) Proposed</p> <p>Trail Type: (X) Trail () Pathway</p> <p>Trail Priority: () 1 () 2 (X) 3</p> <p>Estimated Trail Length in Miles: 3.60 (+1.09 miles in Lakeside)</p>	<p>Connections: Trail Name (Trail #) <i>Poway Border/Elle Lane Trail (12)</i> Rock Haven Trail (74) Foster Truck Trail (67) <i>Lakeside/Foster Truck Trail Trail (56)</i> <i>Poway/Iron Mountain Peak Trail (10)</i></p>	<p>Trail Priority Criteria: Connectivity Loop Setting</p> <p>Special Features: Excellent Open Space area. Boulder Oaks, Iron Mountain Preserve, Sycamore Canyon Preserve, TCT, San Vicente Reservoir, and Lakeside trails connection on existing public lands.</p>
<p>Trail #: 72</p>	<p>Name: Dye Trail</p> <p>Trail Status: () Existing (X) Proposed</p> <p>Trail Type: (X) Trail () Pathway</p> <p>Trail Priority: () 1 () 2 (X) 3</p> <p>Estimated Trail Length in Miles: 0.30</p>	<p>Connections: Trail Name (Trail #) Stagecoach Pathway (49) Mussy Grade Road Pathway (87) Dye Road Pathway (12)</p>	<p>Trail Priority Criteria: Connectivity Loop</p> <p>Special Features: Street bike and horse trail.</p>
<p>Trail #: 73</p>	<p>Name: Dos Picos Pathway</p> <p>Trail Status: () Existing (X) Proposed</p> <p>Trail Type: () Trail (X) Pathway</p> <p>Trail Priority: () 1 () 2 (X) 3</p> <p>Estimated Trail Length in Miles: 0.60</p>	<p>Connections: Trail Name (Trail #) Mussy Grade Road Pathway (87) Kay Dee Trail (50) Rockhouse Trail (66) Staging Area 22 Dos Picos Park Trails</p>	<p>Trail Priority Criteria: Connectivity Loop</p> <p>Special Features: Dos Picos Park connection.</p>
<p>Trail #: 74</p>	<p>Name: Rock Haven Trail</p> <p>Trail Status: () Existing (X) Proposed</p> <p>Trail Type: (X) Trail () Pathway</p> <p>Trail Priority: () 1 () 2 (X) 3</p> <p>Estimated Trail Length in Miles: 1.00</p>	<p>Connections: Trail Name (Trail #) Staging Area 22 Dos Picos Park Trails Iron Mountain Trail (108) Iron Mountain Ridge Loop Trail (71)</p>	<p>Trail Priority Criteria: Connectivity Loop Setting</p> <p>Special Features: Iron Mountain Preserve, Sycamore Canyon Preserve, TCT, San Vicente Reservoir, and Poway trails connection. Coordinate with CalTrans for SR67 crossing. Coordinate with Poway for portion in Rock Haven Preserve.</p>
<p>Trail #: 76</p>	<p>Name: Lot 70 Trail</p> <p>Trail Status: () Existing (X) Proposed</p> <p>Trail Type: (X) Trail () Pathway</p> <p>Trail Priority: () 1 () 2 (X) 3</p> <p>Estimated Trail Length in Miles: 0.50</p>	<p>Connections: Trail Name (Trail #) Oak Grove Trail (77) Monte Vista Ranch Trails (3) Barnett Ranch Trails (26)</p>	<p>Trail Priority Criteria: Connectivity Loop</p> <p>Special Features:</p>

COUNTY TRAILS PROGRAM
COMMUNITY TRAILS MASTER PLAN

RAMONA TRAILS MAP INDEX

<p>Trail #: 77</p>	<p>Name: Oak Grove Trail</p> <p>Trail Status: () Existing (X) Proposed</p> <p>Trail Type: (X) Trail () Pathway</p> <p>Trail Priority: () 1 () 2 (X) 3</p> <p>Estimated Trail Length in Miles: 1.50</p>	<p>Connections: Trail Name (Trail #) Lot 70 Trail (76) Foster Truck Trail (67)</p>	<p>Trail Priority Criteria: Connectivity Loop Setting</p> <p>Special Features: Excellent Open Space area. Holly Oaks, Barnett Ranch, Monte Vista, and Open Space connection.</p>
<p>Trail #: 79</p>	<p>Name: San Vicente/Wildcat Trail</p> <p>Trail Status: () Existing (X) Proposed</p> <p>Trail Type: (X) Trail () Pathway</p> <p>Trail Priority: () 1 () 2 (X) 3</p> <p>Estimated Trail Length in Miles: (outside planning area)</p>	<p>Connections: Trail Name (Trail #)</p>	<p>Trail Priority Criteria: Connectivity Setting</p> <p>Special Features: TCT connection.</p>
<p>Trail #: 80</p>	<p>Name: MonteVista/San Vicente Creek Connector Trail</p> <p>Trail Status: () Existing (X) Proposed</p> <p>Trail Type: (X) Trail () Pathway</p> <p>Trail Priority: () 1 () 2 (X) 3</p> <p>Estimated Trail Length in Miles: 1.50</p>	<p>Connections: Trail Name (Trail #) Monte Vista Ranch Trails (3) San Vicente Creek Trail (70)</p>	<p>Trail Priority Criteria: Connectivity Setting</p> <p>Special Features: Excellent Open Space area. Coordinate with BLM to cross their parcel west of Barona Reservation.</p>
<p>Trail #: 81</p>	<p>Name: Penn Pathway</p> <p>Trail Status: () Existing (X) Proposed</p> <p>Trail Type: () Trail (X) Pathway</p> <p>Trail Priority: () 1 (X) 2 () 3</p> <p>Estimated Trail Length in Miles: 0.50</p>	<p>Connections: Trail Name (Trail #) Goose Valley Trail (31) Santa Maria Creekside Trail (8) Black Canyon Pathway (23) Camelot Trail (11)</p>	<p>Trail Priority Criteria: Connectivity Loop</p> <p>Special Features: Community Park, eastern hillside and Lake Sutherland connection. Existing dirt road.</p>
<p>Trail #: 82</p>	<p>Name: Van Tol Trail</p> <p>Trail Status: () Existing (X) Proposed</p> <p>Trail Type: (X) Trail () Pathway</p> <p>Trail Priority: () 1 () 2 (X) 3</p> <p>Estimated Trail Length in Miles: 0.70</p>	<p>Connections: Trail Name (Trail #) San Vicente Road Pathway (1A) Dye Road Pathway (12) Monte Vista Ranch Trails (3) Holly Oaks Trail Easement</p>	<p>Trail Priority Criteria: Connectivity Loop</p> <p>Special Features: Holly Oaks, Barnett Ranch, Monte Vista, and Open Space connection.</p>

COUNTY TRAILS PROGRAM
COMMUNITY TRAILS MASTER PLAN

RAMONA TRAILS MAP INDEX

Trail #: 83	Name: Boulder Oaks Loop Trail Trail Status: () Existing (X) Proposed Trail Type: (X) Trail () Pathway Trail Priority: () 1 () 2 (X) 3 Estimated Trail Length in Miles: (3 miles outside planning area)	Connections: Trail Name (Trail #) 	Trail Priority Criteria: Connectivity Setting Special Features: Excellent Open Space area. Boulder Oaks Ranch Open Space Preserve connection.
Trail #: 84	Name: Stone Meadows Trail Trail Status: () Existing (X) Proposed Trail Type: (X) Trail () Pathway Trail Priority: () 1 () 2 (X) 3 Estimated Trail Length in Miles: 1.60	Connections: Trail Name (Trail #) San Vicente Creek Trail (70) North San Vicente Trail (85) <i>Lakeside/Boulder Oaks Trail (55)</i>	Trail Priority Criteria: Connectivity Setting Special Features: Excellent Open Space area. Staging area at Mussey Grade Road.
Trail #: 85	Name: North San Vicente Trail Trail Status: () Existing (X) Proposed Trail Type: (X) Trail () Pathway Trail Priority: () 1 () 2 (X) 3 Estimated Trail Length in Miles: 0.40	Connections: Trail Name (Trail #) Stone Meadows Trail (84) <i>Lakeside/San Vicente Connector Trail (57)</i>	Trail Priority Criteria: Connectivity Special Features: City of San Diego public land. San Vicente Reservoir and TCT connection.
Trail #: 86	Name: Pine Saddle Trail Trail Status: () Existing (X) Proposed Trail Type: (X) Trail () Pathway Trail Priority: () 1 () 2 (X) 3 Estimated Trail Length in Miles: 0.30	Connections: Trail Name (Trail #) FDR Trail (61) <i>Poway/Warren Canyon Trail (16)</i>	Trail Priority Criteria: Connectivity Loop Special Features: Coordinate with City of San Diego to cross Mt. Woodson property. Coordinate with City of Poway to connect to Warren Canyon Trail.
Trail #: 87	Name: Mussy Grade Road Pathway (87) Trail Status: () Existing (X) Proposed Trail Type: () Trail (X) Pathway Trail Priority: () 1 () 2 (X) 3 Estimated Trail Length in Miles: 3.00	Connections: Trail Name (Trail #) Stagecoach Pathway (49) Dye Trail (72) Split Rock Road Pathway (69A) Dos Picos Pathway (73)	Trail Priority Criteria: Connectivity Loop Setting Special Features: Excellent trail experience in open space through oak woodland. Street bike and horse trail.

RAMONA TRAILS MAP INDEX

<p>Trail #: 88</p>	<p>Name: Gildred Loop Trail</p> <p>Trail Status: () Existing (X) Proposed</p> <p>Trail Type: (X) Trail () Pathway</p> <p>Trail Priority: () 1 () 2 (X) 3</p> <p>Estimated Trail Length in Miles: 2.42</p>	<p>Connections: Trail Name (Trail #) Rangeland Road Pathway (56) Burrowing Owl Trail (106) Old Mine Trail (103) Staging Area 24 Santa Maria Creekside North Trail (8B) Tori Trail (104) Rangeland Road Pathway (56)</p>	<p>Trail Priority Criteria: Connectivity Loop Setting</p> <p>Special Features: Excellent trail experience on open space of Ramona Grasslands. Staging area needed at east end.</p>
<p>Trail #: 89</p>	<p>Name: Starvation Mountain Trail</p> <p>Trail Status: () Existing (X) Proposed</p> <p>Trail Type: (X) Trail () Pathway</p> <p>Trail Priority: () 1 () 2 (X) 3</p> <p>Estimated Trail Length in Miles: 2.00</p>	<p>Connections: Trail Name (Trail #) Eagles Crest Road Pathway (105) Mt. Beatrice Trail (62) <i>Poway Border</i></p>	<p>Trail Priority Criteria: Connectivity Setting Historical</p> <p>Special Features: Excellent trail experience in open space area. Lake Ramona, Poway public lands connection. Access along Green Valley Truck Trail may fall under historic easements on government lands.</p>
<p>Trail #: 90</p>	<p>Name: Sky Valley Trail</p> <p>Trail Status: () Existing (X) Proposed</p> <p>Trail Type: (X) Trail () Pathway</p> <p>Trail Priority: () 1 () 2 (X) 3</p> <p>Estimated Trail Length in Miles: 2.00</p>	<p>Connections: Trail Name (Trail #) Staging Area 23 Old Mine Trail (103) Highland Valley Pathway (5) Eagles Crest Road Pathway (105)</p>	<p>Trail Priority Criteria: Connectivity Loop Setting</p> <p>Special Features: Excellent trail experience in open space area.</p>
<p>Trail #: 92</p>	<p>Name: Tick Trail</p> <p>Trail Status: () Existing (X) Proposed</p> <p>Trail Type: (X) Trail () Pathway</p> <p>Trail Priority: () 1 () 2 (X) 3</p> <p>Estimated Trail Length in Miles: 0.50 (1.5 miles outside planning area)</p>	<p>Connections: Trail Name (Trail #) Washington Street Pathway (24) Rancho Villa Trail (10) <i>North Mountain Border</i></p>	<p>Trail Priority Criteria: Connectivity Setting</p> <p>Special Features: Excellent trail experience in open space area. Cleveland National Forest and San Diego River Park Trail connection.</p>
<p>Trail #: 93</p>	<p>Name: Montecito Trails</p> <p>Trail Status: () Existing (X) Proposed</p> <p>Trail Type: (X) Trail () Pathway</p> <p>Trail Priority: () 1 () 2 (X) 3</p> <p>Estimated Trail Length in Miles: 8.00</p>	<p>Connections: Trail Name (Trail #) Montecito North Trails (53B) Cedar Pathway (30) Ash Street Pathway (20) SR78</p>	<p>Trail Priority Criteria: Connectivity Loop Setting</p> <p>Special Features: Excellent trail experience in open space area. Provided for by Specific Area Plan. Uses existing ranch road. Staging area needed at east and west ends.</p>

COUNTY TRAILS PROGRAM
COMMUNITY TRAILS MASTER PLAN

RAMONA TRAILS MAP INDEX

<p>Trail #: 94</p>	<p>Name: Rutherford Trail</p> <p>Trail Status: () Existing (X) Proposed</p> <p>Trail Type: (X) Trail () Pathway</p> <p>Trail Priority: () 1 () 2 (X) 3</p> <p>Estimated Trail Length in Miles: 1.21</p>	<p>Connections: Trail Name (Trail #) Mount Gower Trail Sageland Trail (39)</p>	<p>Trail Priority Criteria: Connectivity Loop</p> <p>Special Features:</p>
<p>Trail #: 95</p>	<p>Name: Rancho Barona Trail</p> <p>Trail Status: () Existing (X) Proposed</p> <p>Trail Type: (X) Trail () Pathway</p> <p>Trail Priority: () 1 () 2 (X) 3</p> <p>Estimated Trail Length in Miles: 0.75</p>	<p>Connections: Trail Name (Trail #) Ramona Oaks Road Pathway (1C) Rainbird Trail (96) Matlin Trail (99) <i>Central Mountain Border</i></p>	<p>Trail Priority Criteria: Connectivity Loop</p> <p>Special Features:</p>
<p>Trail #: 96</p>	<p>Name: Rainbird Trail</p> <p>Trail Status: () Existing (X) Proposed</p> <p>Trail Type: (X) Trail () Pathway</p> <p>Trail Priority: () 1 () 2 (X) 3</p> <p>Estimated Trail Length in Miles: 2.50</p>	<p>Connections: Trail Name (Trail #) Rancho Barona Trail (95) Paseo de Caballo Trail Easement Barona Mesa Trail (2) Painted Rock Trail (97) Staging Area 6 <i>Central Mountain Border</i></p>	<p>Trail Priority Criteria: Connectivity</p> <p>Special Features: Possible TCT connection.</p>
<p>Trail #: 97</p>	<p>Name: Painted Rock Trail</p> <p>Trail Status: () Existing (X) Proposed</p> <p>Trail Type: (X) Trail () Pathway</p> <p>Trail Priority: () 1 () 2 (X) 3</p> <p>Estimated Trail Length in Miles: 1.50</p>	<p>Connections: Trail Name (Trail #) Rainbird Trail (96) <i>Central Mountain Border</i> Featherstone Loop Trail (100)</p>	<p>Trail Priority Criteria: Connectivity</p> <p>Special Features: Possible TCT connection.</p>
<p>Trail #: 98</p>	<p>Name: Station 81 Trail</p> <p>Trail Status: () Existing (X) Proposed</p> <p>Trail Type: (X) Trail () Pathway</p> <p>Trail Priority: () 1 () 2 (X) 3</p> <p>Estimated Trail Length in Miles: 0.54</p>	<p>Connections: Trail Name (Trail #) San Vicente Road Pathway (1A) Barona Mesa Trail (2)</p>	<p>Trail Priority Criteria: Connectivity Loop</p> <p>Special Features:</p>

COUNTY TRAILS PROGRAM
COMMUNITY TRAILS MASTER PLAN

RAMONA TRAILS MAP INDEX

<p>Trail #: 99</p>	<p>Name: Matlin Trail</p> <p>Trail Status: () Existing (X) Proposed</p> <p>Trail Type: (X) Trail () Pathway</p> <p>Trail Priority: () 1 () 2 (X) 3</p> <p>Estimated Trail Length in Miles: 0.80</p>	<p>Connections: Trail Name (Trail #) Ramona Oaks Road Pathway (1C) Rancho Barona Trail (95)</p>	<p>Trail Priority Criteria: Connectivity Loop</p> <p>Special Features:</p>
<p>Trail #: 100</p>	<p>Name: Featherstone Loop Trail</p> <p>Trail Status: () Existing (X) Proposed</p> <p>Trail Type: (X) Trail () Pathway</p> <p>Trail Priority: () 1 () 2 (X) 3</p> <p>Estimated Trail Length in Miles: 3.00</p>	<p>Connections: Trail Name (Trail #) <i>Central Mountain Border</i> Painted Rock Trail (97)</p>	<p>Trail Priority Criteria: Connectivity</p> <p>Special Features: Possible TCT connection.</p>
<p>Trail #: 101</p>	<p>Name: Wildcat Canyon Trail</p> <p>Trail Status: () Existing (X) Proposed</p> <p>Trail Type: (X) Trail () Pathway</p> <p>Trail Priority: () 1 () 2 (X) 3</p> <p>Estimated Trail Length in Miles: 0.25</p>	<p>Connections: Trail Name (Trail #) San Vicente Road Pathway (1A) Chuck Wagon Road Trail (4) <i>Barona Border</i></p>	<p>Trail Priority Criteria: Connectivity</p> <p>Special Features: Little Klondike and Tombill connection.</p>
<p>Trail #: 102</p>	<p>Name: Archie Moore Road Pathway</p> <p>Trail Status: () Existing (X) Proposed</p> <p>Trail Type: () Trail (X) Pathway</p> <p>Trail Priority: () 1 () 2 (X) 3</p> <p>Estimated Trail Length in Miles: 1.49</p>	<p>Connections: Trail Name (Trail #) Stagecoach Pathway (49) Mt. Woodson Trail Easement Airmail Trail (58) Rancho Suenos Trail Easement Archie Moore Road Trail Easement Quail Crossing Trail (59) Highlander Trail (55) Highland Valley Pathway (5)</p>	<p>Trail Priority Criteria: Connectivity Loop Safety</p> <p>Special Features: Mt. Woodson, Mt. Woodson Elementary School and Ramona Grasslands Open Space Preserve connections.</p>
<p>Trail #: 103</p>	<p>Name: Old Mine Trail</p> <p>Trail Status: () Existing (X) Proposed</p> <p>Trail Type: (X) Trail () Pathway</p> <p>Trail Priority: () 1 () 2 (X) 3</p> <p>Estimated Trail Length in Miles: 4.50</p>	<p>Connections: Trail Name (Trail #) Santa Maria Creekside Trail (8) Staging Area 23 Sky Valley Trail (90) Gildred Loop Trail (88) <i>City of San Diego Border</i></p>	<p>Trail Priority Criteria: Connectivity Loop Setting</p> <p>Special Features: Southern side of Santa Maria Creek Greenway. Oak Country and Coast to Crest Trail connection utilizing City of San Diego property. Excellent trail experience in open space area. Provided for by Specific Area Plan. Uses existing ranch road.</p>

COUNTY TRAILS PROGRAM
COMMUNITY TRAILS MASTER PLAN

RAMONA TRAILS MAP INDEX

<p>Trail #: 104</p>	<p>Name: Tori Trail</p> <p>Trail Status: () Existing (X) Proposed</p> <p>Trail Type: (X) Trail () Pathway</p> <p>Trail Priority: () 1 () 2 (X) 3</p> <p>Estimated Trail Length in Miles: 0.84</p>	<p>Connections: Trail Name (Trail #) Rangeland Road Pathway (56) Gildred Loop Trail (88) Santa Maria Creekside North Trail (8B)</p>	<p>Trail Priority Criteria: Connectivity Loop Setting Safety</p> <p>Special Features: Provides safe passage for pedestrians and other trail users along Oak Grove Road to both Rangeland Pathway and Santa Maria Creek Greenway. Possible private funding.</p>
<p>Trail #: 105</p>	<p>Name: Eagles Crest Loop Pathway</p> <p>Trail Status: () Existing (X) Proposed</p> <p>Trail Type: () Trail (X) Pathway</p> <p>Trail Priority: () 1 (X) 2 () 3</p> <p>Estimated Trail Length in Miles: 4.68</p>	<p>Connections: Trail Name (Trail #) Highland Valley Pathway (5) Sky Valley Trail (90) Mt. Beatrice Trail (62) Starvation Mountain Trail (89) Highland Valley Pathway (5)</p>	<p>Trail Priority Criteria: Connectivity Loop</p> <p>Special Features: Coast to Crest Trail, Poway, and Ramona Grasslands connection. Low density area.</p>
<p>Trail #: 106</p>	<p>Name: Burrowing Owl Trail</p> <p>Trail Status: () Existing (X) Proposed</p> <p>Trail Type: (X) Trail () Pathway</p> <p>Trail Priority: (X) 1 () 2 () 3</p> <p>Estimated Trail Length in Miles: 1.50</p>	<p>Connections: Trail Name (Trail #) Rangeland Road Pathway (56) Gildred Loop Trail (88) Montecito North Trails (53B) Montecito Pathway (53)</p>	<p>Trail Priority Criteria: Connectivity Loop Setting</p> <p>Special Features: Ramona Grasslands, Montecito and Rangeland connection. Unique terrain.</p>
<p>Trail #: 107</p>	<p>Name: Bandy Canyon View Trail</p> <p>Trail Status: () Existing (X) Proposed</p> <p>Trail Type: (X) Trail () Pathway</p> <p>Trail Priority: () 1 (X) 2 () 3</p> <p>Estimated Trail Length in Miles: 1.09</p>	<p>Connections: Trail Name (Trail #) Santa Maria Creekside Trail (8B) Kearney Historic/Old Survey 97 Trail (57)</p>	<p>Trail Priority Criteria: Connectivity Loop Setting</p> <p>Special Features: Bandy Canyon and Historic Kearney Trail connection. Scenic route.</p>
<p>Trail #: 108</p>	<p>Name: Iron Mountain Trail</p> <p>Trail Status: () Existing (X) Proposed</p> <p>Trail Type: (X) Trail () Pathway</p> <p>Trail Priority: () 1 (X) 2 () 3</p> <p>Estimated Trail Length in Miles: 0.87</p>	<p>Connections: Trail Name (Trail #) Staging Area 22 Dos Picos Park Trail Rock Haven Trail (74) <i>Poway Border/Elle Lane Trail (12)</i></p>	<p>Trail Priority Criteria: Connectivity Setting</p> <p>Special Features: Poway and Dos Picos Park connection. Santa Maria Valley views.</p>

COUNTY TRAILS PROGRAM
COMMUNITY TRAILS MASTER PLAN

RAMONA TRAILS MAP INDEX

Trail #: 109	Name: Quest Road Pathway Trail Status: () Existing (X) Proposed Trail Type: () Trail (X) Pathway Trail Priority: () 1 (X) 2 () 3 Estimated Trail Length in Miles: 0.25	Connections: Trail Name (Trail #) Washington Street Pathway (24) Quest/Jack N Jill Trail (109A)	Trail Priority Criteria: Connectivity Loop Special Features: Coast to Crest Trail and Cleveland National Forest connection. Existing dirt roads. Low density area.
Trail #: 109A	Name: Quest/Jack N Jill Trail Trail Status: () Existing (X) Proposed Trail Type: (X) Trail () Pathway Trail Priority: () 1 (X) 2 () 3 Estimated Trail Length in Miles: 0.38	Connections: Trail Name (Trail #) Quest Road Pathway (109) Jack N Jill Road Pathway (109B)	Trail Priority Criteria: Connectivity Loop Special Features: Coast to Crest Trail and Cleveland National Forest connection. Existing dirt roads. Low density area.
Trail #: 109B	Name: Jack N Jill Road Pathway Trail Status: () Existing (X) Proposed Trail Type: () Trail (X) Pathway Trail Priority: () 1 (X) 2 () 3 Estimated Trail Length in Miles: 0.12	Connections: Trail Name (Trail #) Quest/Jack N Jill Trail (109A) Pine Street Pathway (9)	Trail Priority Criteria: Connectivity Loop Special Features: Coast to Crest Trail and Cleveland National Forest connection. Existing dirt roads. Low density area.
Trail #: 110	Name: Gypsy Trail Trail Status: () Existing (X) Proposed Trail Type: (X) Trail () Pathway Trail Priority: (X) 1 () 2 () 3 Estimated Trail Length in Miles: 0.49	Connections: Trail Name (Trail #) Staging Area 17 Pine Street Pathway (9) Pine Trail (123) Katherines View Trail Easement Lilac Road Pathway (21) Boden Canyon View Trail (111) Staging area 18	Trail Priority Criteria: Connectivity Loop Special Features: County land and Cleveland National Forest connection. Existing dirt road.
Trail #: 111	Name: Boden Canyon View Trail Trail Status: () Existing (X) Proposed Trail Type: (X) Trail () Pathway Trail Priority: (X) 1 () 2 () 3 Estimated Trail Length in Miles: 1.00	Connections: Trail Name (Trail #) Staging area 18 Gypsy Trail (110) Lilac Road Pathway (21) <i>North Mountain Border</i>	Trail Priority Criteria: Connectivity Loop Special Features: Cleveland National Forest and Coast to Crest Trail connection. County DPW land.

COUNTY TRAILS PROGRAM
COMMUNITY TRAILS MASTER PLAN

RAMONA TRAILS MAP INDEX

<p>Trail #: 112</p>	<p>Name: Platzer Trail</p> <p>Trail Status: () Existing (X) Proposed</p> <p>Trail Type: (X) Trail () Pathway</p> <p>Trail Priority: () 1 (X) 2 () 3</p> <p>Estimated Trail Length in Miles: 0.69</p>	<p>Connections: Trail Name (Trail #) Poultry Pathway (15) Goose Valley Trail (31)</p>	<p>Trail Priority Criteria: Connectivity Loop</p> <p>Special Features: Santa Maria Creek Greenway, Cleveland National Forest and neighborhood connections.</p>
<p>Trail #: 113</p>	<p>Name: Town Loop Connector Trail</p> <p>Trail Status: () Existing (X) Proposed</p> <p>Trail Type: (X) Trail () Pathway</p> <p>Trail Priority: () 1 (X) 2 () 3</p> <p>Estimated Trail Length in Miles: 1.43</p>	<p>Connections: Trail Name (Trail #) Old Julian Highway Pathway (25) Collier Park Pathway (13) 10th/San Vicente Trail (1) Bulldog Pathway (16A) Santa Maria Creekside South Trail (8A)</p>	<p>Trail Priority Criteria: Connectivity Loop Safety</p> <p>Special Features: Ramona Town Center and school connections.</p>
<p>Trail #: 114</p>	<p>Name: Orange Grove Trail</p> <p>Trail Status: () Existing (X) Proposed</p> <p>Trail Type: (X) Trail () Pathway</p> <p>Trail Priority: (X) 1 () 2 () 3</p> <p>Estimated Trail Length in Miles: 0.50</p>	<p>Connections: Trail Name (Trail #) Collier Park Trail (13A) Simon Park Trails (45)</p>	<p>Trail Priority Criteria: Connectivity Loop</p> <p>Special Features: Barnett Ranch Open Space and Simon Open Space Preserve connections.</p>
<p>Trail #: 115</p>	<p>Name: Pamo Valley View Trail</p> <p>Trail Status: () Existing (X) Proposed</p> <p>Trail Type: (X) Trail () Pathway</p> <p>Trail Priority: (X) 1 () 2 () 3</p> <p>Estimated Trail Length in Miles: 1.33</p>	<p>Connections: Trail Name (Trail #) Llama Truck Trail (41) Santa Maria Creekside Trail (8)</p>	<p>Trail Priority Criteria: Connectivity Loop Setting</p> <p>Special Features: Santa Maria Creek Greenway, Cleveland National Forest, Coast to Crest Trail, and neighborhood connections. Pamo Valley and Black Mountain views.</p>
<p>Trail #: 116</p>	<p>Name: Tecate Ridge Trail</p> <p>Trail Status: () Existing (X) Proposed</p> <p>Trail Type: (X) Trail () Pathway</p> <p>Trail Priority: () 1 (X) 2 () 3</p> <p>Estimated Trail Length in Miles: 1.25</p>	<p>Connections: Trail Name (Trail #) Camelot Trail (11) Turkey Feather Trail (117) Llama Truck Trail (41)</p>	<p>Trail Priority Criteria: Connectivity Loop Setting</p> <p>Special Features: Santa Maria Creek Greenway and Cleveland National Forest connection. Existing pioneer trail. Santa maria Valley and Ballena Valley to coast views.</p>

COUNTY TRAILS PROGRAM
COMMUNITY TRAILS MASTER PLAN

RAMONA TRAILS MAP INDEX

<p>Trail #: 117</p>	<p>Name: Turkey Feather Trail</p> <p>Trail Status: () Existing (X) Proposed</p> <p>Trail Type: (X) Trail () Pathway</p> <p>Trail Priority: () 1 (X) 2 () 3</p> <p>Estimated Trail Length in Miles: 1.03</p>	<p>Connections: Trail Name (Trail #) Santa Ysabel Pathway (27) Camelot Trail (11) Tecate Ridge Trail (116)</p>	<p>Trail Priority Criteria: Connectivity Loop Setting Historical</p> <p>Special Features: Historic Hatfield Creek area.</p>
<p>Trail #: 117A</p>	<p>Name: Turkey Feather East Trail</p> <p>Trail Status: () Existing (X) Proposed</p> <p>Trail Type: (X) Trail () Pathway</p> <p>Trail Priority: () 1 (X) 2 () 3</p> <p>Estimated Trail Length in Miles: 0.79</p>	<p>Connections: Trail Name (Trail #) Santa Ysabel Pathway (27) Camelot Trail (11)</p>	<p>Trail Priority Criteria: Connectivity Loop Setting Historical</p> <p>Special Features: Historic Hatfield Creek area.</p>
<p>Trail #: 118</p>	<p>Name: Camino Vista Pathway</p> <p>Trail Status: () Existing (X) Proposed</p> <p>Trail Type: () Trail (X) Pathway</p> <p>Trail Priority: () 1 (X) 2 () 3</p> <p>Estimated Trail Length in Miles: 1.27</p>	<p>Connections: Trail Name (Trail #) Old Julian Highway Pathway (25) Hatfield Creek Trail (17) Santa Ysabel Pathway (27)</p>	<p>Trail Priority Criteria: Connectivity Loop</p> <p>Special Features:</p>
<p>Trail #: 119</p>	<p>Name: Debs Loop Trail</p> <p>Trail Status: () Existing (X) Proposed</p> <p>Trail Type: (X) Trail () Pathway</p> <p>Trail Priority: (X) 1 () 2 () 3</p> <p>Estimated Trail Length in Miles: 3.19</p>	<p>Connections: Trail Name (Trail #) Hatfield Creek Trail (17) Santa Ysabel Pathway (27) Ballena Trail (35) Hatfield Creek Trail (17)</p>	<p>Trail Priority Criteria: Connectivity Loop Setting Historical</p> <p>Special Features: Casner and Rancho Santa Teresa connections. Hatfield Creek views.</p>
<p>Trail #: 120</p>	<p>Name: Rancho Ballena Pathway</p> <p>Trail Status: () Existing (X) Proposed</p> <p>Trail Type: () Trail (X) Pathway</p> <p>Trail Priority: (X) 1 () 2 () 3</p> <p>Estimated Trail Length in Miles: 1.88</p>	<p>Connections: Trail Name (Trail #) Santa Ysabel Pathway (27) Staginr Area 2 Rancho Ballena Trail (120A)</p>	<p>Trail Priority Criteria: Connectivity Loop Setting</p> <p>Special Features: Cleveland National Forest, San Dieguito River Park, Coast to Crest Trail, Lake Southerland connections. Very rural and open area.</p>

RAMONA TRAILS MAP INDEX

<p>Trail #: 120A</p>	<p>Name: Rancho Ballena Trail</p> <p>Trail Status: () Existing (X) Proposed</p> <p>Trail Type: (X) Trail () Pathway</p> <p>Trail Priority: (X) 1 () 2 () 3</p> <p>Estimated Trail Length in Miles: 1.14</p>	<p>Connections: Trail Name (Trail #) Rancho Ballena Pathway (120) Ballena Trail (35) Witch Creek Trail (36) Coast to Crest Trail (B) Staging Area 1</p>	<p>Trail Priority Criteria: Connectivity Loop Setting</p> <p>Special Features: Cleveland National Forest, San Dieguito River Park, Coast to Crest Trail, Lake Southerland connections. Very rural and open area.</p>
<p>Trail #: 121</p>	<p>Name: Creek Hollow Trail</p> <p>Trail Status: () Existing (X) Proposed</p> <p>Trail Type: (X) Trail () Pathway</p> <p>Trail Priority: (X) 1 () 2 () 3</p> <p>Estimated Trail Length in Miles: 1.71</p>	<p>Connections: Trail Name (Trail #) Staging Area 4 Old Julian Highway Pathway (25) Little Page Trail (42)</p>	<p>Trail Priority Criteria: Connectivity Loop Setting</p> <p>Special Features: San Diego River Gorge and Inaja headwaters views.</p>
<p>Trail #: 122</p>	<p>Name: Library Trail</p> <p>Trail Status: () Existing (X) Proposed</p> <p>Trail Type: (X) Trail () Pathway</p> <p>Trail Priority: () 1 () 2 () 3</p> <p>Estimated Trail Length in Miles: 0.57</p>	<p>Connections: Trail Name (Trail #) Old El Paso Pathway (54) Cedar Pathway (30) Santa Maria Creekside Trail (8)</p>	<p>Trail Priority Criteria: Connectivity Loop Safety</p> <p>Special Features: Library and Town Center connection.</p>
<p>Trail #: 123</p>	<p>Name: Pine Trail</p> <p>Trail Status: () Existing (X) Proposed</p> <p>Trail Type: (X) Trail () Pathway</p> <p>Trail Priority: () 1 () 2 () 3</p> <p>Estimated Trail Length in Miles: 0.51</p>	<p>Connections: Trail Name (Trail #) Staging area 17 Pine Street Pathway (9) Katherines View Trail Easement Gypsy Trail (110) North Mountain Border</p>	<p>Trail Priority Criteria: Connectivity Loop Safety</p> <p>Special Features: Library and Town Center connection.</p>

STAGING AREAS

1. North Rancho Ballena Trail at Coast to Crest Trail junction.
2. South Rancho Ballena Trail, just north of SR78
3. Hatfield Creek, intersection of Old Julian Highway and SR78
4. Creek Hollow, Old Julian Highway and Creek Hollow Drive
5. Punch Bowl, Thornbush Road off of Ramona Oaks Road
6. Rainbird Road
7. Simon Park East, Woods Hill Lane
8. Simon Park West, Griffith Road and Hanson Lane

STAGING AREAS (continued)

9. San Vicente Road Pathway, San Vicente Road and Chuck Wagon Road
10. Monte Vista Trail, approximately 1.25 miles along Chuck Wagon Road
11. Barnett Ranch, San Vicente Road and Barnett Ranch Trail
12. Dye Road and Southern Oaks Road
13. Holly Oaks, Southern Oak Road
14. Pamo Road and Burma Road
15. Santa Maria Creek at the end of North Kalbaugh Street
16. Santa Maria Creek on Montecito Road
17. Pine Street and Katherines View Way
18. Boden Canyon, at the end of Lilac Road
19. Pamo Road and Cleveland National Forest Border
20. Montecito Way and El Paso Street
21. Ramona Airport, at Ramona Airport Road and Wood Energy Road
22. Dos Picos Park, Dos Picos Park Road
23. Highland Valley Road Pathway at the Oak Country Trail junction
24. Santa Maria Creek and Gildred Loop Trail
25. Kearny Historic/Old Survey 97 Trail at Santa Maria Creek Trail junction

Ramona

Community Trails and Pathways Plan

FOR PLANNING PURPOSES ONLY

- Regional Trail Proposed
- Regional Trail Existing
- Existing Community Trails
- Proposed Community Pathways
- Proposed Community Trails
- Existing Staging Area
- Proposed Staging Area
- Community Planning Areas
- Municipal Boundaries
- Trail and Pathway Easements
- Biological or Open Space Easement
- County Park Owned, Managed, or Other Property
- Other County Lands
- City Lands
- State Parks
- California Department of Fish and Game
- Bureau of Land Management
- U.S. Fish and Wildlife Service
- U.S. Forest Service
- Military Reservations
- Indian Reservations
- Special District Lands
- Other Federal Lands
- Other State Lands
- Water Body
- Freeway
- Highway
- Roads
- River
- Intermittent Stream
- 40' Topographic Contours

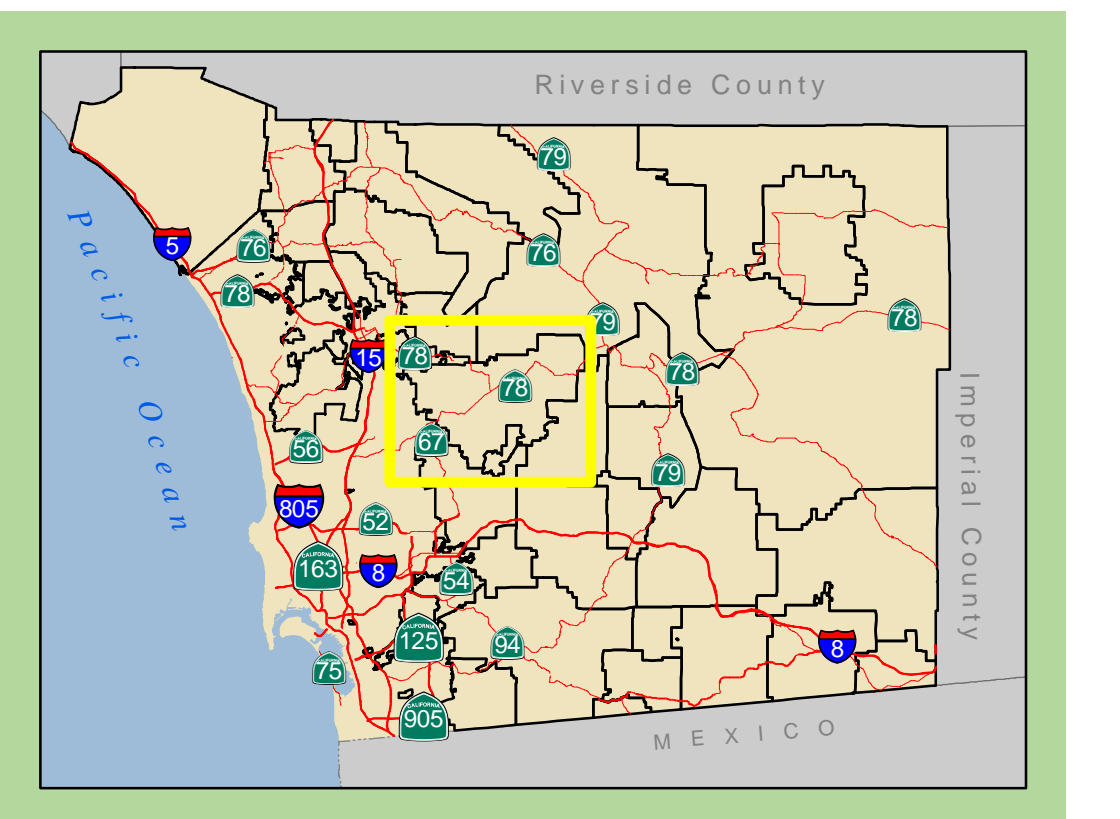
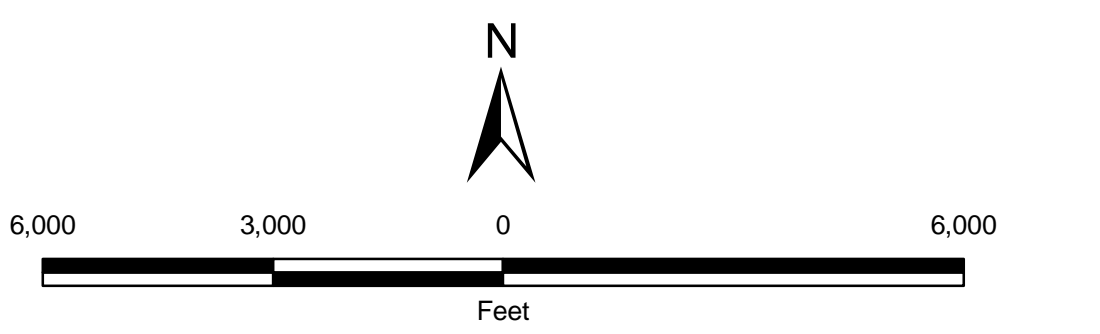

**COMMUNITY TRAILS MAP
APPROVED JANUARY 12, 2005
UPDATE APPROVED JUNE 24, 2009
BY COUNTY OF SAN DIEGO
BOARD OF SUPERVISORS**

County of San Diego
Department of Parks and Recreation
Geographic Information Services

For more information regarding this map please contact:
Department of Parks and Recreation
Maryanne Vancio, Trails Program Coordinator at (858) 966-1372

THIS MAP IS PROVIDED WITHOUT WARRANTY OF ANY KIND, EITHER EXPRESS OR IMPLIED, INCLUDING, BUT NOT LIMITED TO, THE IMPLIED WARRANTIES OF MERCHANTABILITY AND FITNESS FOR A PARTICULAR PURPOSE.

This product may contain information from SANDAG Regional Information System which cannot be reproduced without the written permission of SANDAG.

This product may contain information which has been reproduced with permission granted by ThomasBrothers Maps.

Copyright 2008 Eagle Aerial Imaging. All Rights Reserved. Copyright SanGIS. All Rights Reserved.

