

Appendix A

Tree Removal Plan

REVISION DATES (DESIGN STAGE ONLY)

THE CITY OF LOS ANGELES OR ITS OFFICERS OR AGENTS SHALL NOT BE RESPONSIBLE FOR THE ACCURACY OR COMPLETENESS OF ELECTRONIC COPIES OF THIS PLAN SHEET.

PLANT SCHEDULE

TREES						
CODE	QTY	BOTANICAL NAME	COMMON NAME	SIZE	WUCOLS	
CHI LIN	28	CHILOPSIS LINEARIS	DESERT WILLOW	15 GAL.	VL	
HET ARB	17	HETEROMELES ARBUTIFOLIA	TOYON	15 GAL.	L	
LAU NOB	35	LAURUS NOBILIS	SWEET BAY	15 GAL.		
LYO CAT	26	LYONOTHAMNUS FLORIBUNDUS	CATALINA IRONWOOD	15 GAL.		
PLA RAC	13	PLATANUS RACEMOSA	CALIFORNIA SYCAMORE	15 GAL.	M	
QUE AGR	41	QUERCUS AGRIFOLIA	COAST LIVE OAK	15 GAL.	L	
QUE BER	10	QUERCUS BERBERIDIFOLIA	SCRUB OAK	15 GAL.	L	
QUE LOB	27	QUERCUS LOBATA	VALLEY OAK	15 GAL.		
SAM MEX	73	SAMBUCUS MEXICANA	MEXICAN ELDERBERRY	15 GAL.		
TRE RMN	73	TREE TO REMAIN	TREE TO REMAIN	---		
TRE RMV	63	TREE TO REMOVE	TREE TO REMOVE	---		

SHRUBS						
CODE	QTY	BOTANICAL NAME	COMMON NAME	SIZE	WUCOLS	SPACING
AGA SHA	113	AGAVE SHAWII	COASTAL AGAVE	5 GAL.	VL	30" o.c.
ARC MIS	342	ARCTOSTAPHYLOS X 'PACIFIC MIST'	PACIFIC MIST MANZANITA	1 GAL.	L	60" o.c.
ARI PUR	554	ARISTIDA PURPUREA 'CHINO HILLS'	PURPLE THREEAWN	1 GAL.	L	24" o.c.
ART CAL	201	ARTEMISIA CALIFORNICA 'CANYON GRAY'	CALIFORNIA SAGEBRUSH	1 GAL.	VL	24" o.c.
ASC CAL	440	ASCLEPIAS CALIFORNICA	CALIFORNIA MILKWEED	1 GAL.	VL/L	24" o.c.
BAC PIG	139	BACCHARIS PILULARIS 'PIGEON POINT'	DWARF COYOTE BRUSH	1 GAL.	L	60" o.c.
CEA YAN	7	CEANOTHUS GRISEUS HORIZONTALIS 'YANKEE POINT'	CALIFORNIA LILAC	1 GAL.	VL/L	60" o.c.
ERI CA	76	ERIOGONUM FASCICULATUM 'WARRINER LYTLE'	CALIFORNIA BUCKWHEAT	1 GAL.	VL/L	36" o.c.
ERI FOL	285	ERIOGONUM FASCICULATUM FOLIOLOSUM	CALIFORNIA BUCKWHEAT	1 GAL.	VL/L	36" o.c.
LEY CON	1,400	LEYMUS CONDENSATUS 'CANYON PRINCE'	WILD RYE	1 GAL.	L/M	24" o.c.
MAL FAS	133	MALACOTHAMNUS FASCICULATUS	BUSH MALLOW	1 GAL.	VL	60" o.c.
MIM AUR	36	MIMULUS AURANTIACUS	STICKY MONKEY FLOWER	1 GAL.	L	24" o.c.
MUH RIG	407	MUHLENBERGIA RIGENS	DEER GRASS	1 GAL.	L	48" o.c.
OPU BAS	67	OPUNTIA BASILARIS	BEAVERTAIL PRICKLYPEAR	1 GAL.	VL	24" o.c.
PEN HET	327	PENSTEMON HETEROPHYLLUS	FOOTHILL PENSTEMON	1 GAL.	VL	24" o.c.
PEN SPE	95	PENSTEMON SPECTABILIS	SHOWY PENSTEMON	1 GAL.	VL	36" o.c.
PRU ILL	12	PRUNUS ILICIFOLIA ILICIFOLIA	HOLLYLEAF CHERRY	1 GAL.	VL/L	72" o.c.
RHU INT	49	RHUS INTEGRIFOLIA	LEMONADE BERRY	1 GAL.	VL/L	180" o.c.
SAL MEL	129	SALVIA MELLIFERA	BLACK SAGE	1 GAL.	VL	36" o.c.
SAL BEE	22	SALVIA X 'BEE'S BLISS'	SAGE	1 GAL.	VL/L	60" o.c.

VINE/ESPALIER		CODE	QTY	BOTANICAL NAME	COMMON NAME	SIZE	WUCOLS	SPACING
	LON HIS	455	LONICERA HISPIDULA	HONEYSUCKLE	1 GAL.	L	6" o.c.	
	VIT CAL	461	VITIS CALIFORNICA 'ROGER'S RED'	CALIFORNIA WILD GRAPE	1 GAL.	L	6" o.c.	

GROUND COVERS		CODE	QTY	BOTANICAL NAME	COMMON NAME	SIZE	WUCOLS	SPACING
	ACH MIL	2,454	ACHILLEA MILLEFOLIUM	COMMON YARROW	1 GAL.	M	12" o.c.	
	BOU BLO	5,108	BOUTELOUA GRACILIS 'BLONDE AMBITION'	BLUE GRAMA	1 GAL.	L	12" o.c.	
	ERI CON	2,187	ERIOPHYLLUM CONFERTIFLORUM	GOLDEN YARROW	1 GAL.	VL/L	12" o.c.	
	ESC CAL	184	ESCHSCHOLZIA CALIFORNICA	CALIFORNIA POPPY	1 GAL.	VL/L	12" o.c.	
	EXI LND	5,157 SF	EXISTING LANDSCAPE	REPAIR/REPLACE EXISTING	---			
	JUN PAT	1,757	JUNCUS PATENS	CALIFORNIA GRAY RUSH	1 GAL.	L/M	24" o.c.	

GRUEN ASSOCIATES
 Gruen Associates
 6330 San Vicente Boulevard, Suite 200
 Los Angeles, CA 90048
 (323) 551-4270

90% CD PLAN SET: MARCH 19, 2021

CITY OF LOS ANGELES DEPARTMENT OF PUBLIC WORKS

BUREAU OF ENGINEERING

DATE: 2/28/20

DESIGNED BY: DH

DRAWN BY: EB

CHECKED BY: AS

APPROVED BY: DH

SURVEY NO.:

INDEX NO.:

REVISIONS:

NO. DATE BY:

GARY LEE MOORE, P.E. CITY ENGINEER

DESIGN GROUP

IN CHARGE: DG

DESIGNED BY: DH

DRAWN BY: EB

CHECKED BY: AS

APPROVED BY: DH

SHEET TITLE: **PLANTING LEGEND**

PROJECT: LOS ANGELES RIVERWAY SAN FERNANDO COMPLETION PROJECT
 VANALDEN AVENUE TO BALBOA BOULEVARD

ADDRESS: WEST END - VANALDEN AVE MEETS SOUTH BANK OF LA RIVER
 EAST END - BALBOA BLVD. CROSSES NORTH BANK OF LA RIVER

WORK ORDER NO.:

DRAWING NO.:

L601

SHEET 348 OF 509 SHEETS

THE CITY OF LOS ANGELES OR ITS OFFICERS OR AGENTS SHALL NOT BE RESPONSIBLE FOR THE ACCURACY OR COMPLETENESS OF THIS PLAN SHEET.

REVISION DATES
(DESIGN STAGE ONLY)

Sheet Version 2.01

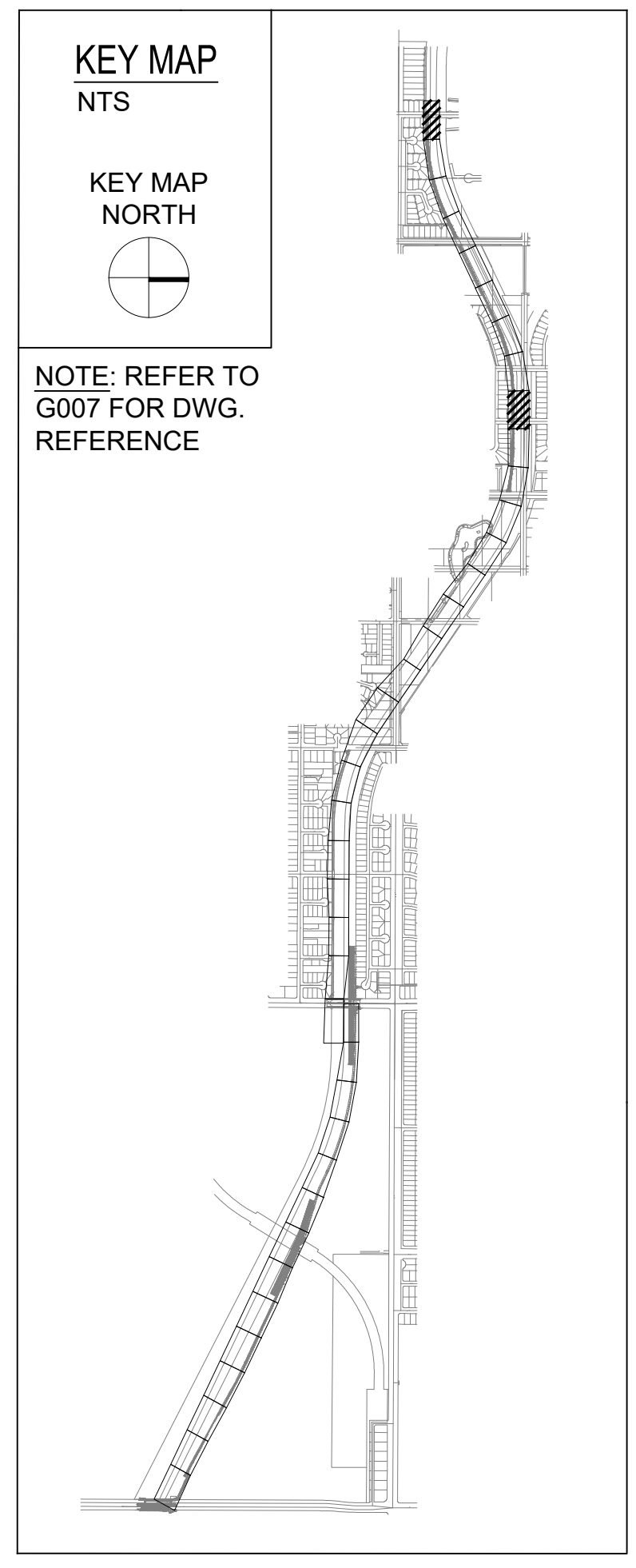
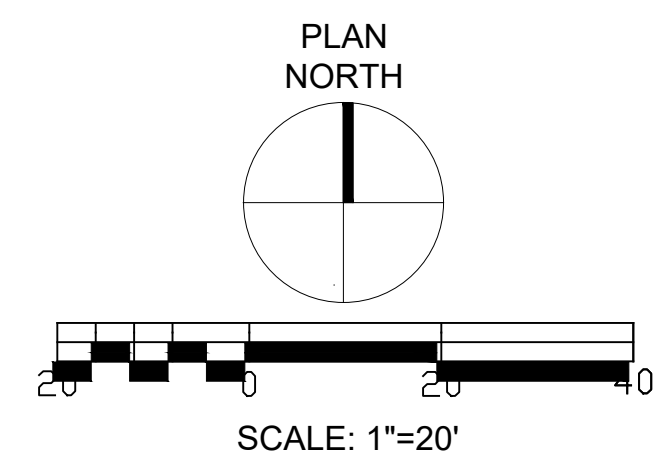
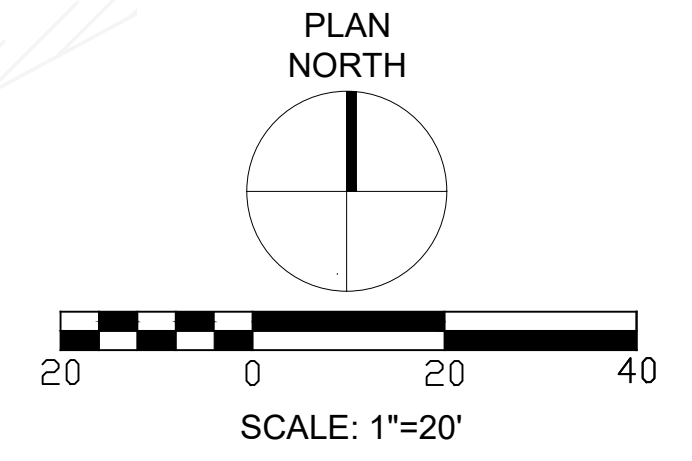
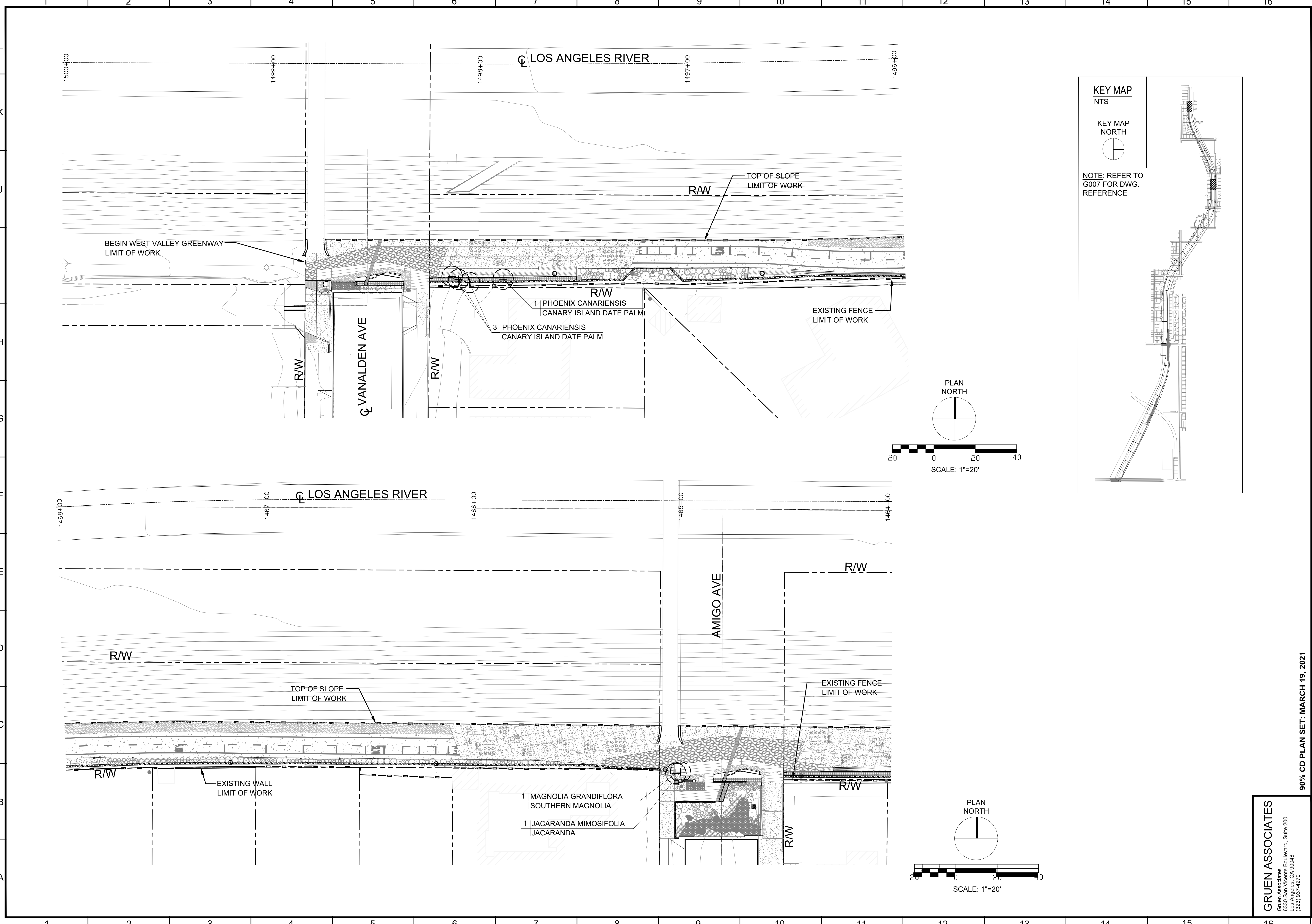

GRUEN ASSOCIATES
 Gruen Associates
 6330 San Vicente Boulevard, Suite 200
 Los Angeles, CA 90048
 (323) 851-4270

90% CD PLAN SET - MARCH 19, 2021

CITY OF LOS ANGELES		DEPARTMENT OF PUBLIC WORKS		BUREAU OF ENGINEERING	
VERTICAL CONTROL:		HORIZONTAL CONTROL:		DATE:	
SHEET TITLE:		PROJECT:		DESIGNER:	
TREE REMOVAL PLAN - SEG. 1		LOS ANGELES RIVERWAY SAN FERNANDO COMPLETION PROJECT VANALDEN AVENUE TO BALBOA BOULEVARD		GARY LEE MOORE, P.E. CITY ENGINEER	
ADDRESS:		DESIGNED BY:		IN CHARGE:	
WEST END - VANALDEN AVE MEETS SOTUHI BANK OF LA RIVER EAST END - BALBOA BLVD CROSSES NORTH BANK OF LA RIVER		DH		DG	
WORK ORDER NO.:		DRAWN BY:		CHECKED BY:	
		EB		AS	
DRAWING NO.:		APPROVED BY:		NO. REVISIONS:	
L754		DH		DATE BY:	
SHEET 373 OF 509 SHEETS				INDEX NO.:	
				SURVEY NO.:	

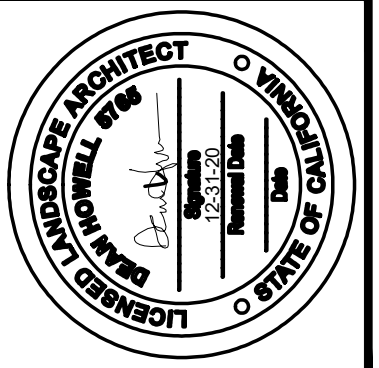

THE CITY OF LOS ANGELES OR ITS OFFICERS OR AGENTS SHALL NOT BE RESPONSIBLE FOR THE ACCURACY OR COMPLETENESS OF THIS PLAN SHEET.

REVISION DATES (DESIGN STAGE ONLY)

Sheet Version 2.01

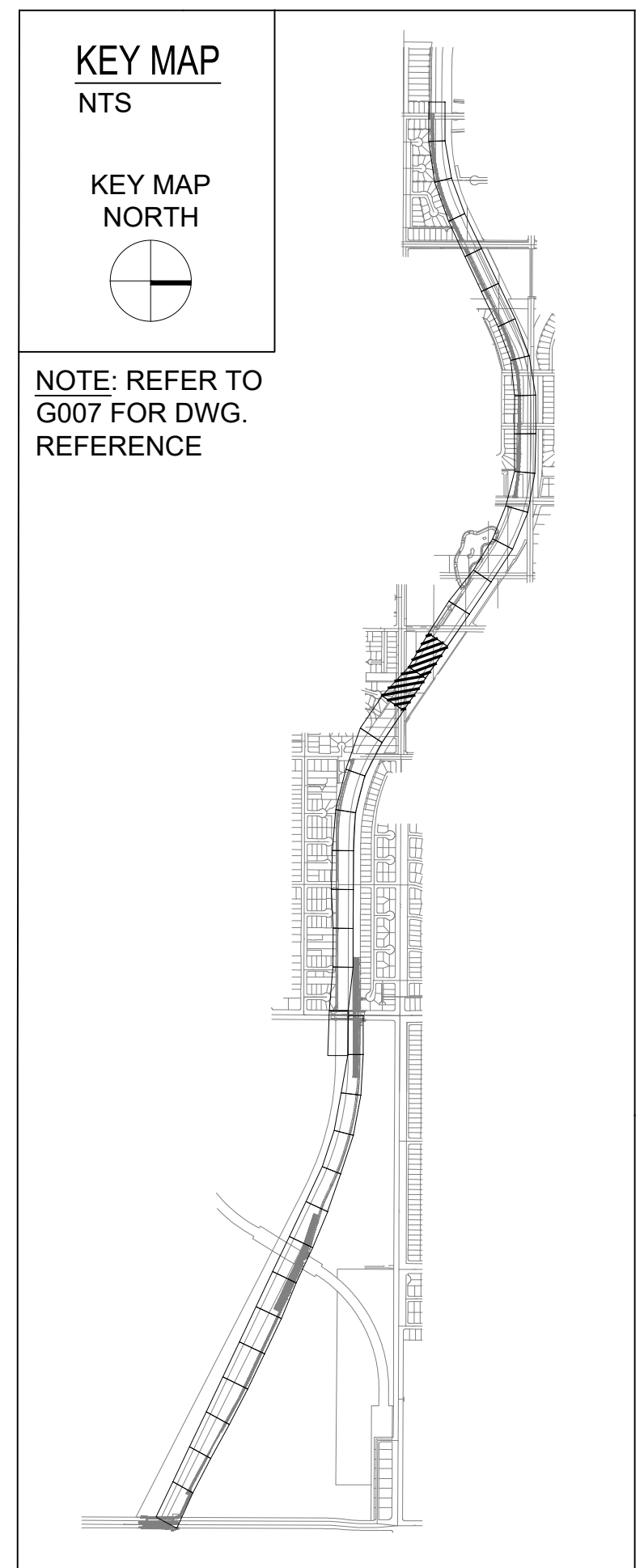
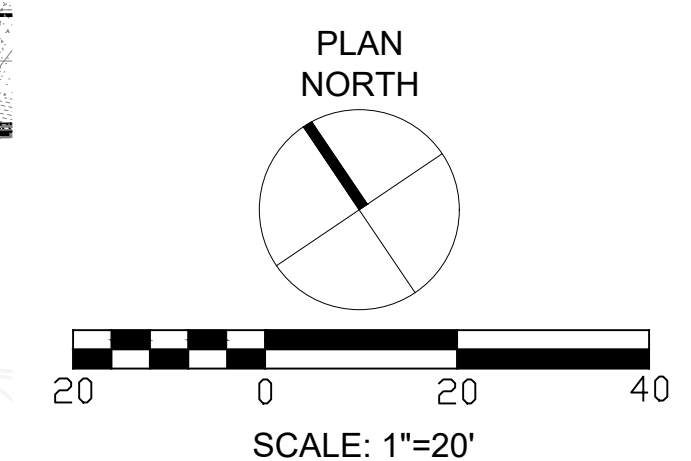
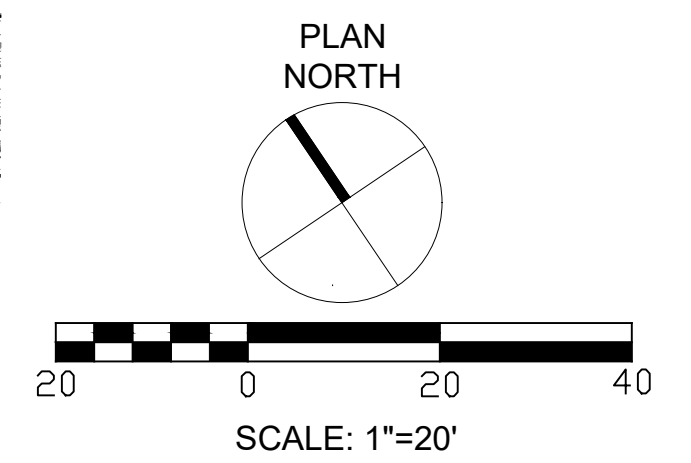
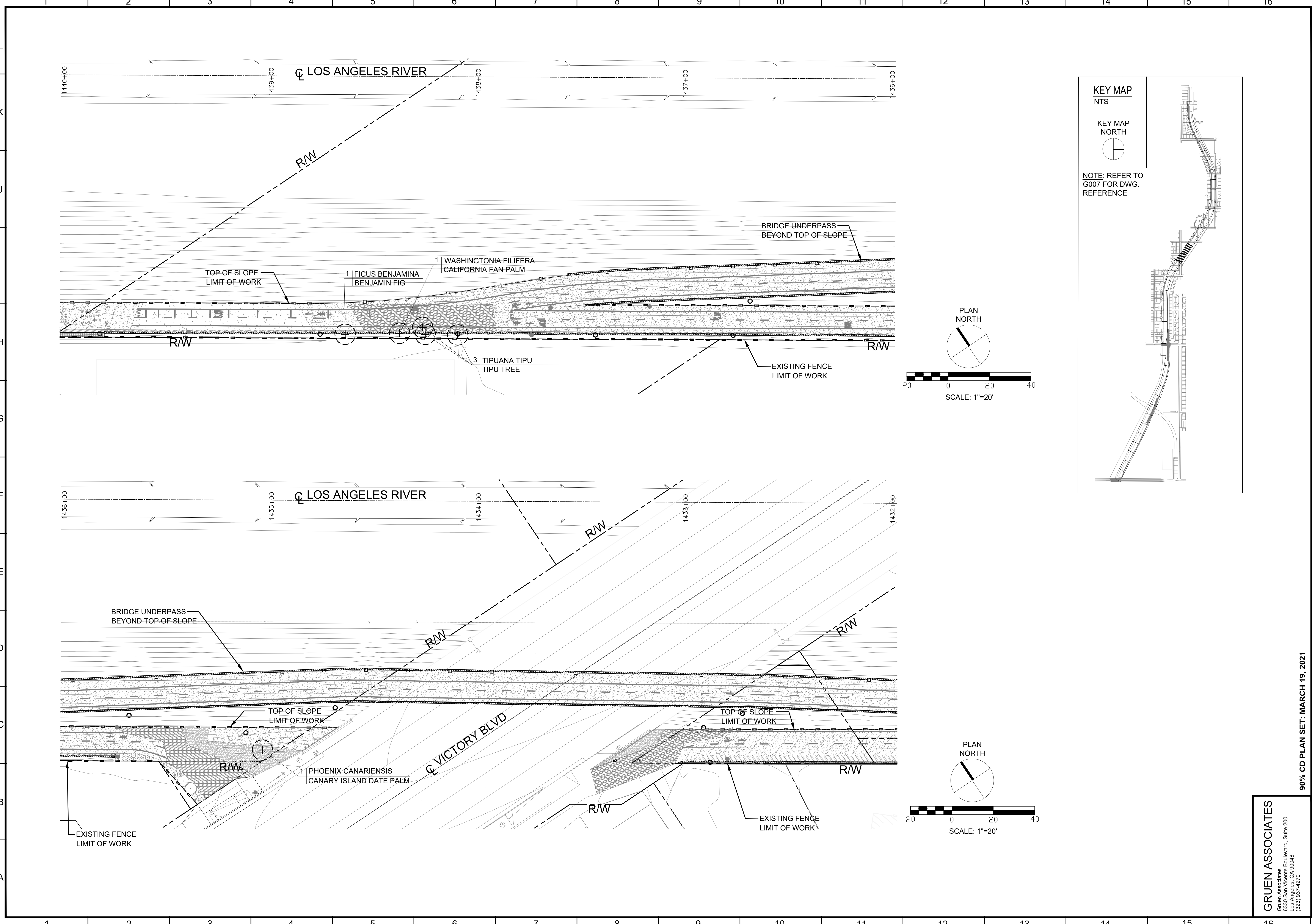

GRUEN ASSOCIATES
 Gruen Associates
 6330 San Vicente Boulevard, Suite 200
 Los Angeles, CA 90048
 (323) 851-4270

90% CD PLAN SET: MARCH 19, 2021

CITY OF LOS ANGELES DEPARTMENT OF PUBLIC WORKS

BUREAU OF ENGINEERING

GARY LEE MOORE, P.E. CITY ENGINEER

DESIGN GROUP	DATE
IN CHARGE: DG	10/9/20
DESIGNED BY: DH	10/9/20
DRAWN BY: EB	10/9/20
CHECKED BY: AS	10/9/20
APPROVED BY: DH	10/9/20

NO. REVISIONS: _____ DATE BY: _____

INDEX NO. _____ SURVEY NO. _____

KEY MAP

KEY MAP NORTH

NOTE: REFER TO G007 FOR DWG. REFERENCE

VERTICAL CONTROL

HORIZONTAL CONTROL

SHEET TITLE: TREE REMOVAL PLAN - SEG. 1

PROJECT: LOS ANGELES RIVERWAY SAN FERNANDO COMPLETION PROJECT
 VANALDEN AVENUE TO BALBOA BOULEVARD

ADDRESS: WEST END - VANALDEN AVE MEETS SOTUJ BANK OF LA RIVER
 EAST END - BALBOA BLVD CROSSES NORTH BANK OF LA RIVER

WORK ORDER NO. _____

DRAWING NO. _____

L756

SHEET 375 OF 509 SHEETS

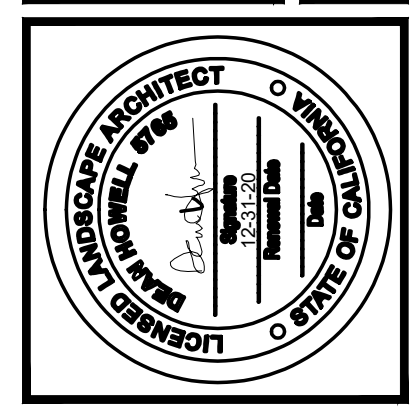

THE CITY OF LOS ANGELES OR ITS OFFICERS OR AGENTS SHALL NOT BE RESPONSIBLE FOR THE ACCURACY OR COMPLETENESS OF THIS PLAN SHEET.

REVISION DATES (DESIGN STAGE ONLY)

Sheet Version 2.01

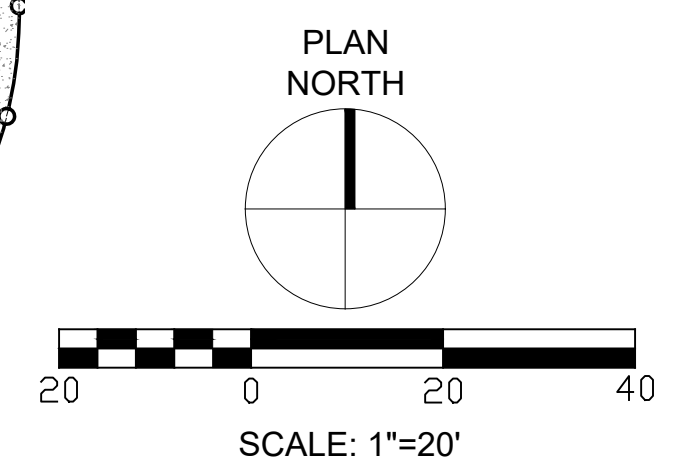
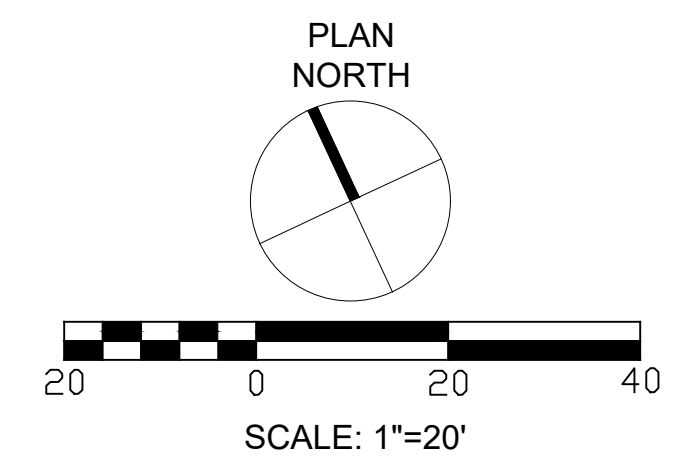
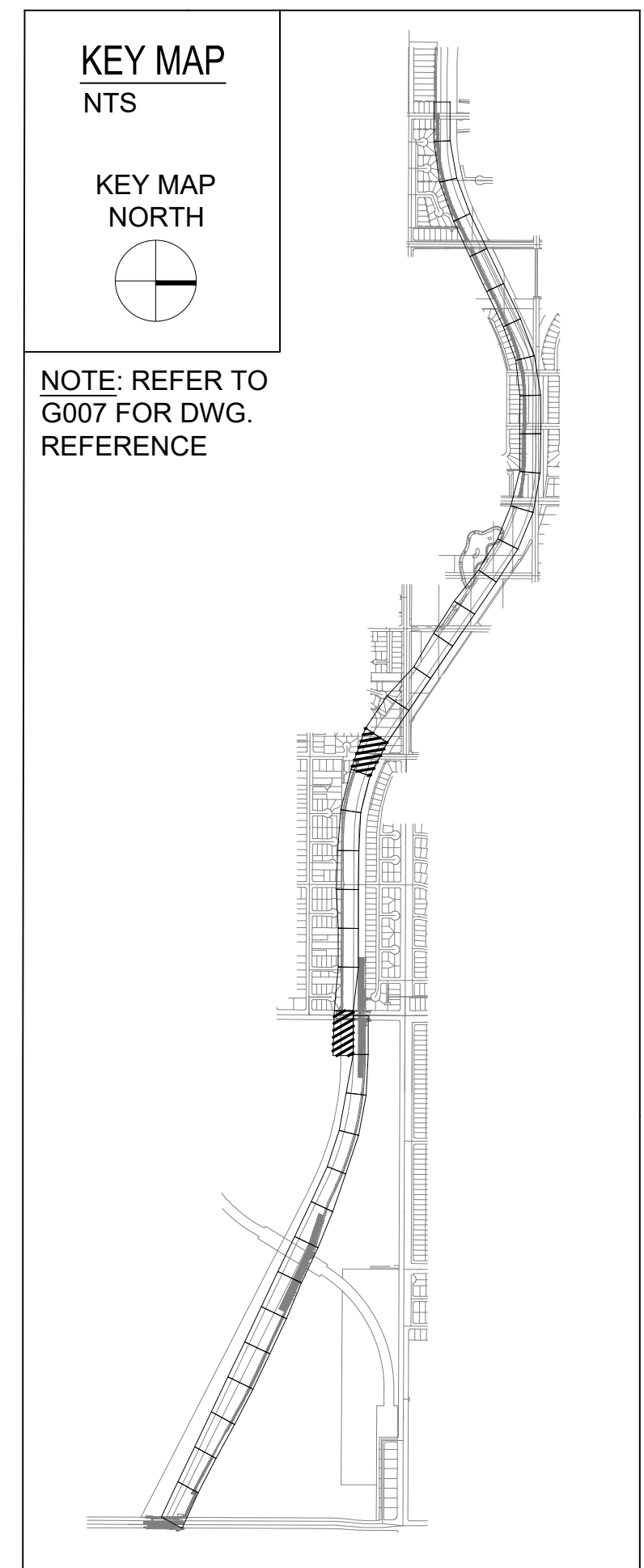
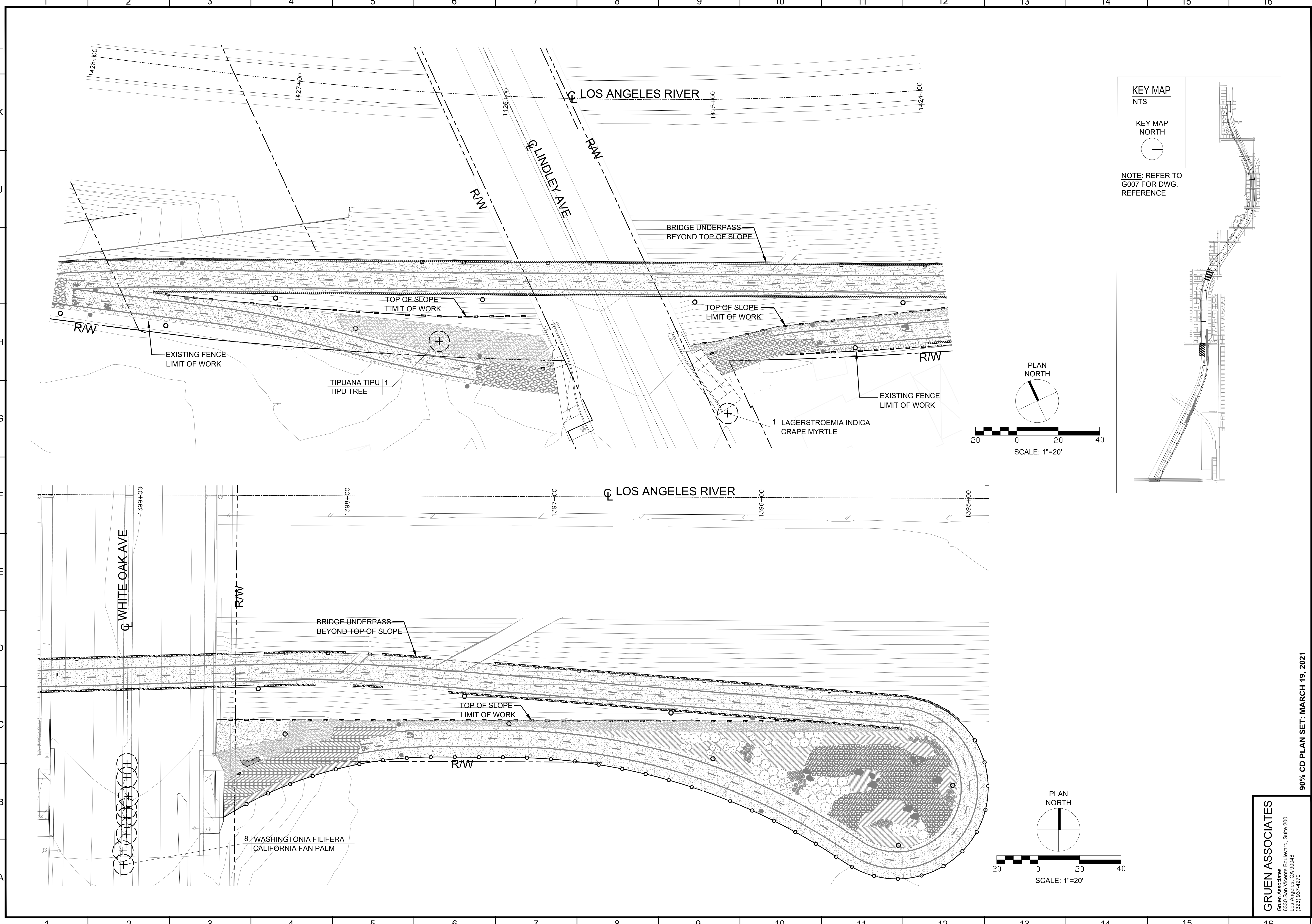

GRUEN ASSOCIATES
 Gruen Associates
 6330 San Vicente Boulevard, Suite 200
 Los Angeles, CA 90048
 (323) 851-4270

90% CD PLAN SET - MARCH 19, 2021

		NO. REVISIONS:	DATE BY:
		INDEX NO.	SURVEY NO.
		GARY LEE MOORE, P.E. CITY ENGINEER DESIGN GROUP	
IN CHARGE:	DATE:	DESIGNED BY:	APPROVED BY:
DRAWN BY:	10/30/20	CHECKED BY:	10/30/20
CHECKED BY:	10/30/20	AS	10/30/20
APPROVED BY:	10/30/20	DH	10/30/20
SHEET TITLE: TREE REMOVAL PLAN - SEG. 1 PROJECT: LOS ANGELES RIVERWAY SAN FERNANDO COMPLETION PROJECT VANALDEN AVENUE TO BALBOA BOULEVARD ADDRESS: WEST END - VANALDEN AVE MEETS SOTU/LH BANK OF LA RIVER EAST END - BALBOA BLVD CROSSES NORTH BANK OF LA RIVER		WORK ORDER NO. DRAWING NO. L757 SHEET 376 OF 509 SHEETS	

CITY OF LOS ANGELES DEPARTMENT OF PUBLIC WORKS BUREAU OF ENGINEERING

THE CITY OF LOS ANGELES OR ITS OFFICERS OR AGENTS SHALL NOT BE RESPONSIBLE FOR THE ACCURACY OR COMPLETENESS OF ELECTRONIC COPIES OF THIS PLAN SHEET.

REVISION DATES
(DESIGN STAGE ONLY)

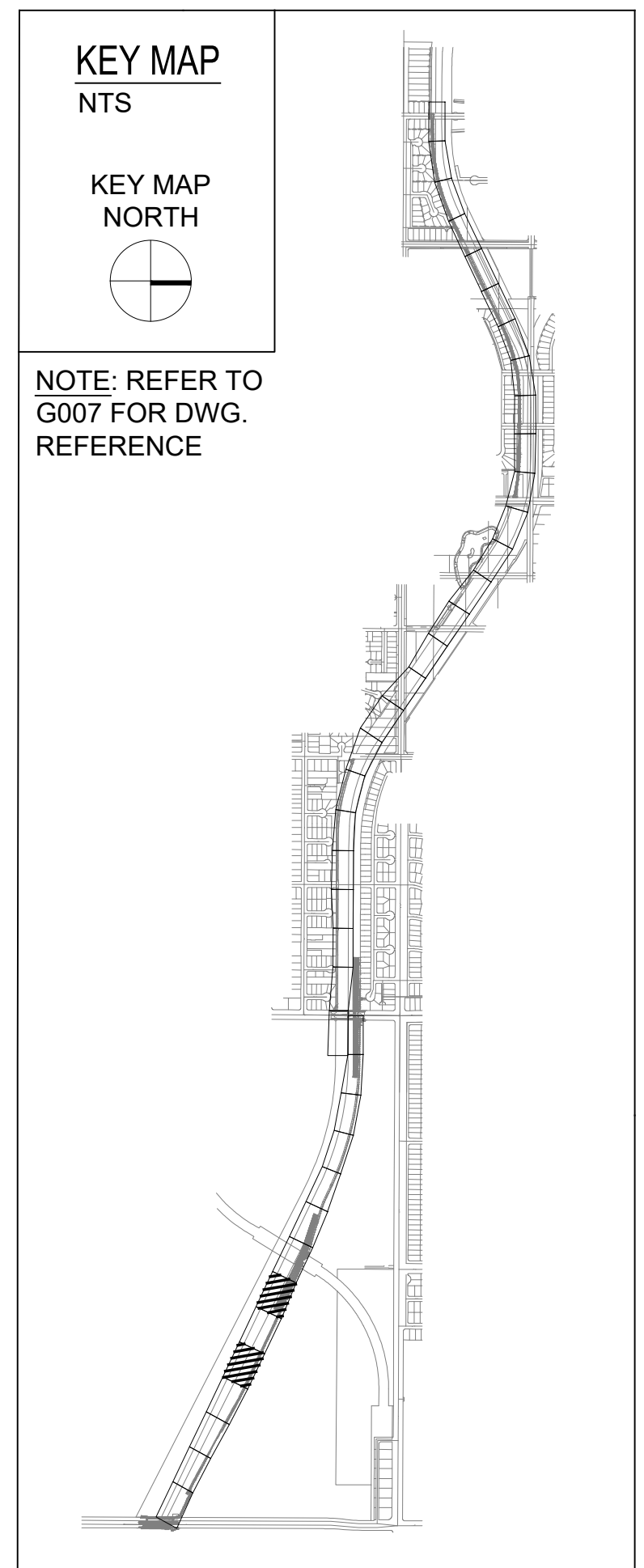
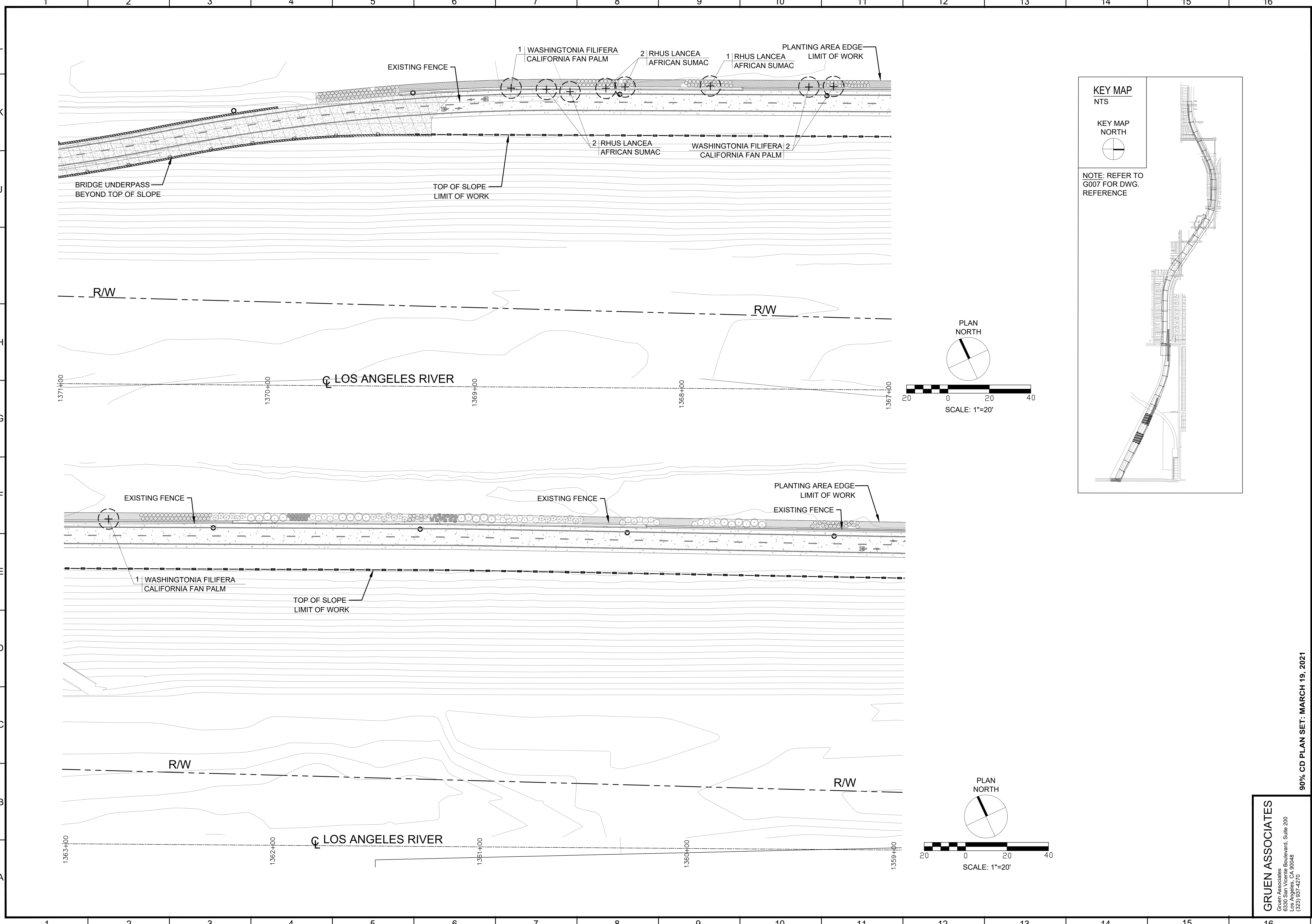

CITY OF LOS ANGELES		DEPARTMENT OF PUBLIC WORKS		BUREAU OF ENGINEERING	
GRUEN ASSOCIATES Gruen Associates 6330 San Vicente Boulevard, Suite 200 Los Angeles, CA 90048 (323) 867-4270		GARY LEE MOORE, P.E. CITY ENGINEER		ENGINEERING CITY OF LOS ANGELES	
VERTICAL CONTROL:		DATE: 10/30/20		DATE BY:	
HORIZONTAL CONTROL:		DESIGN GROUP: DG		NO. REVISIONS:	
SHEET TITLE: TREE REMOVAL PLAN - SEG. 2		DESIGNED BY: DH		INDEX NO.:	
PROJECT: LOS ANGELES RIVERWAY SAN FERNANDO COMPLETION PROJECT VANALDEN AVENUE TO BALBOA BOULEVARD		DRAWN BY: EB		SURVEY NO.:	
ADDRESS: WEST END - VANALDEN AVE MEETS SOTUJI BANK OF LA RIVER		CHECKED BY: AS		INDEX NO.:	
EAST END - BALBOA BLVD CROSSES NORTH BANK OF LA RIVER		APPROVED BY: DH		INDEX NO.:	
WORK ORDER NO.:		DRAWING NO.:		INDEX NO.:	
		L759		INDEX NO.:	
		SHEET 378 OF 509 SHEETS		INDEX NO.:	

THE CITY OF LOS ANGELES OR ITS OFFICERS OR AGENTS SHALL NOT BE RESPONSIBLE FOR THE ACCURACY OR COMPLETENESS OF ELECTRONIC COPIES OF THIS PLAN SHEET.

REVISION DATES
(DESIGN STAGE ONLY)

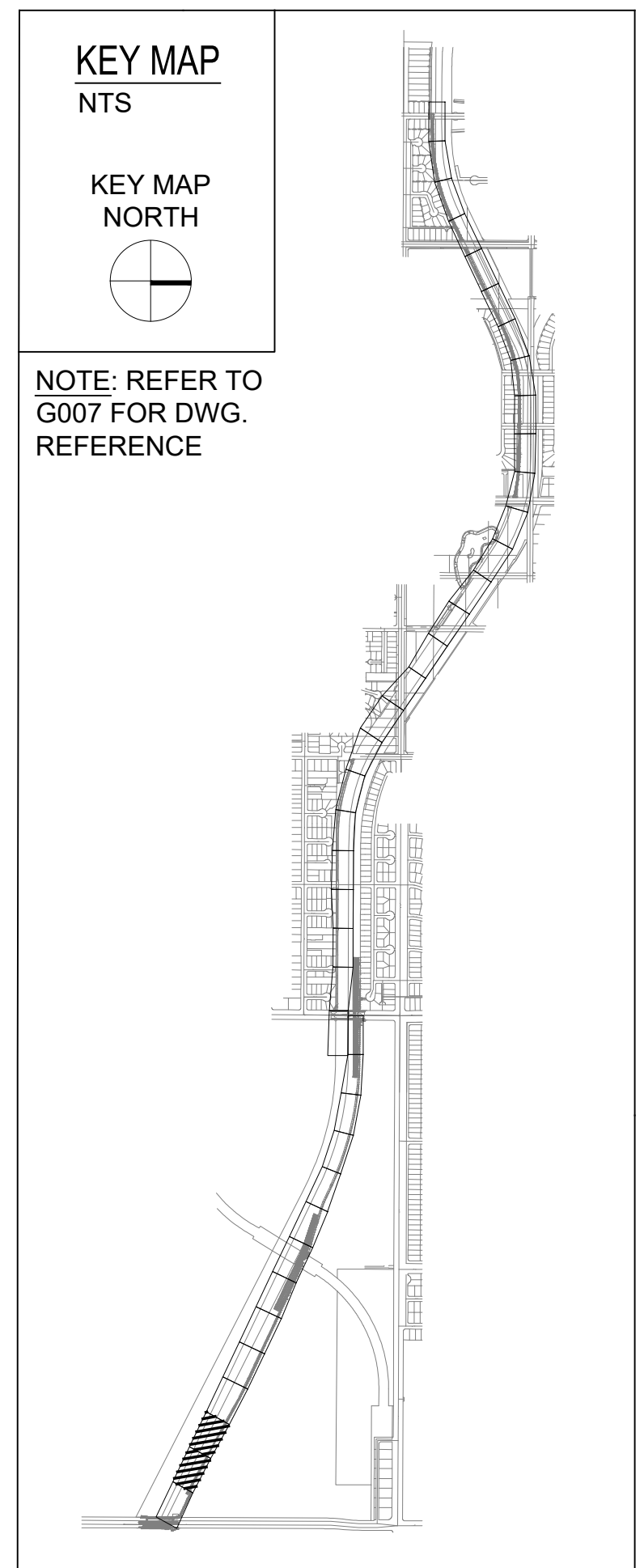
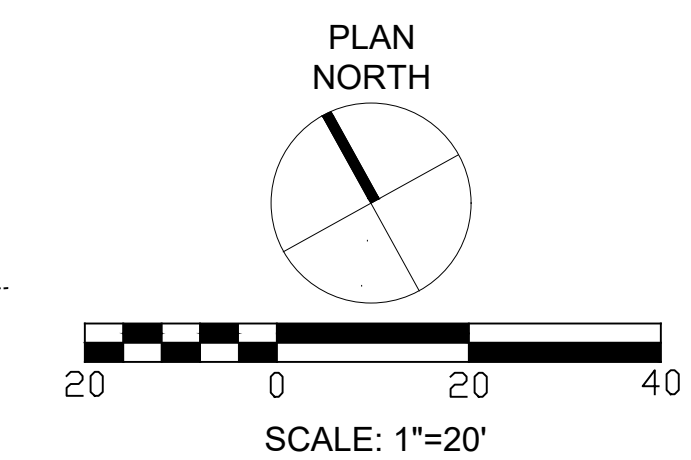
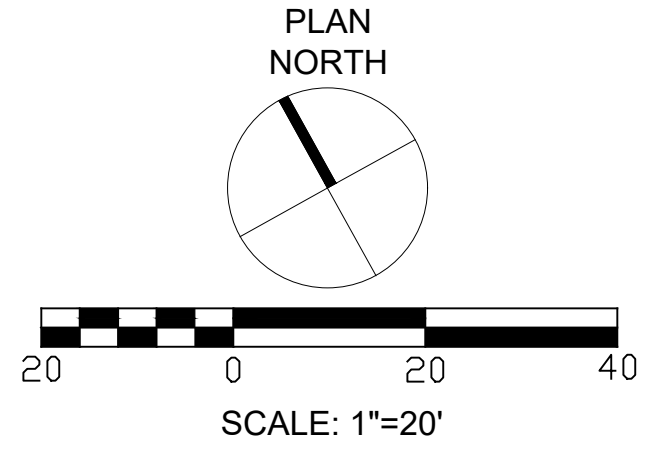
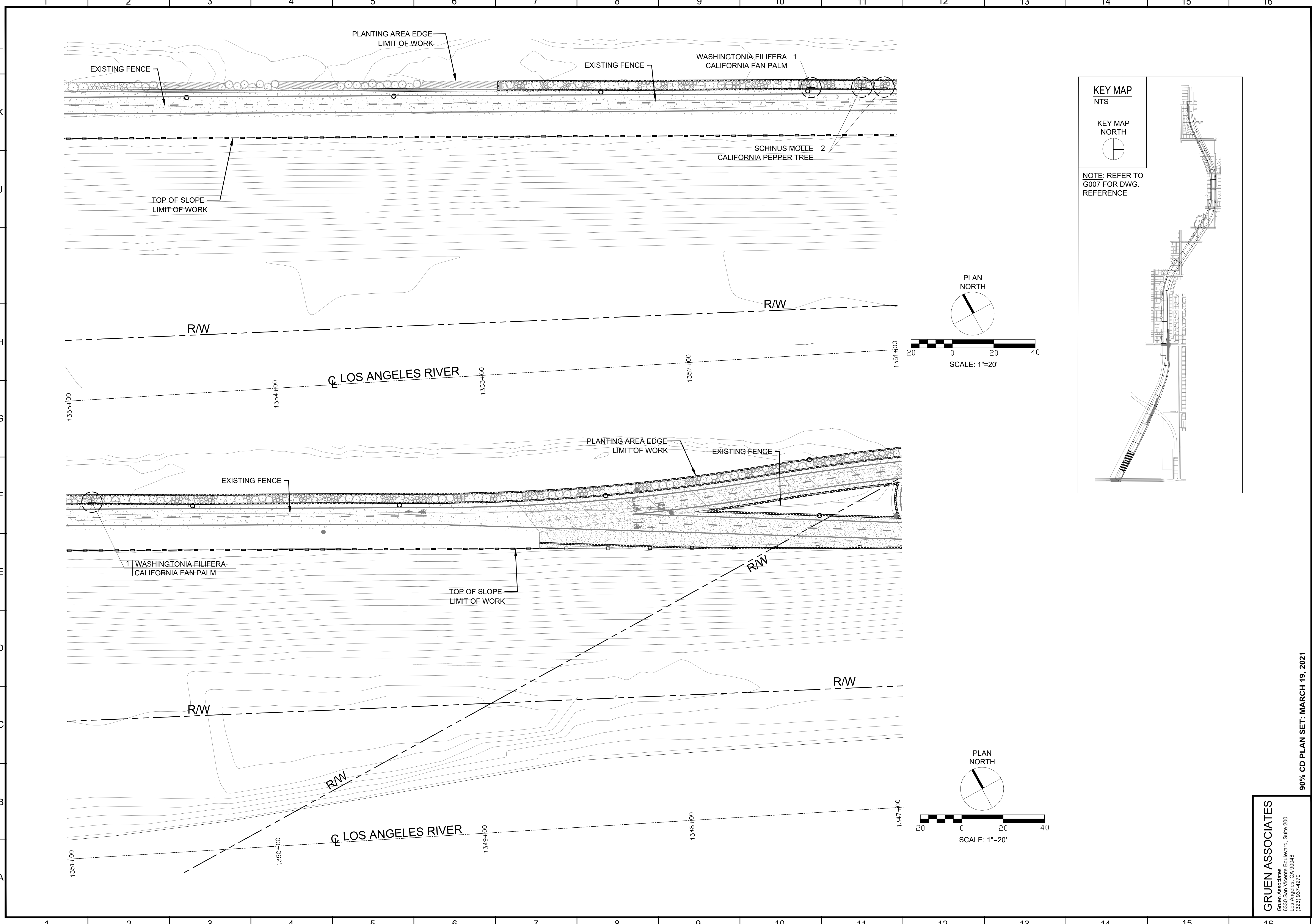

GRUEN ASSOCIATES
 Gruen Associates
 6330 San Vicente Boulevard, Suite 200
 Los Angeles, CA 90048
 (323) 867-4270

90% CD PLAN SET: MARCH 19, 2021

CITY OF LOS ANGELES		DEPARTMENT OF PUBLIC WORKS		BUREAU OF ENGINEERING	
VERTICAL CONTROL:	GARY LEE MOORE, P.E.	CITY ENGINEER	DATE:	10/30/20	NO. REVISIONS:
HORIZONTAL CONTROL:	DESIGN GROUP:		DESIGNED BY:	DH	DATE BY:
			DRAWN BY:	EB	
			CHECKED BY:	AS	
			APPROVED BY:	DH	
SHEET TITLE: TREE REMOVAL PLAN - SEG. 2			SURVEY NO.:		
PROJECT: LOS ANGELES RIVERWAY SAN FERNANDO COMPLETION PROJECT			INDEX NO.:		
VANALDEN AVENUE TO BALBOA BOULEVARD					
ADDRESS: WEST END - VANALDEN AVE MEETS SOUTH BANK OF LA RIVER					
EAST END - BALBOA BLVD CROSSES NORTH BANK OF LA RIVER					
WORK ORDER NO.:					
DRAWING NO.:					
L760					
SHEET 379 OF 509 SHEETS					

