

# **Appendix H**

---

## **Hazards and Hazardous Materials Evaluation**

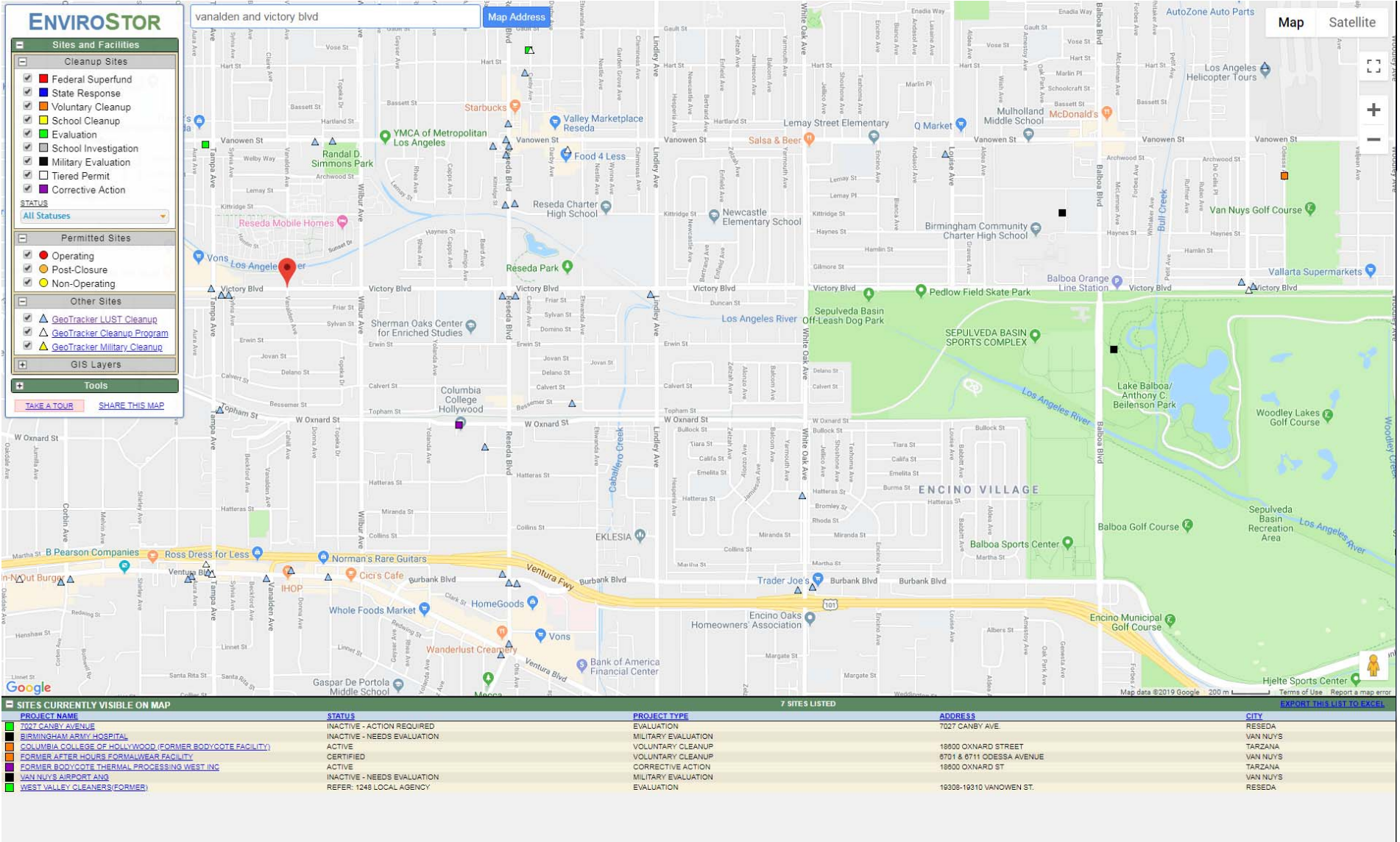

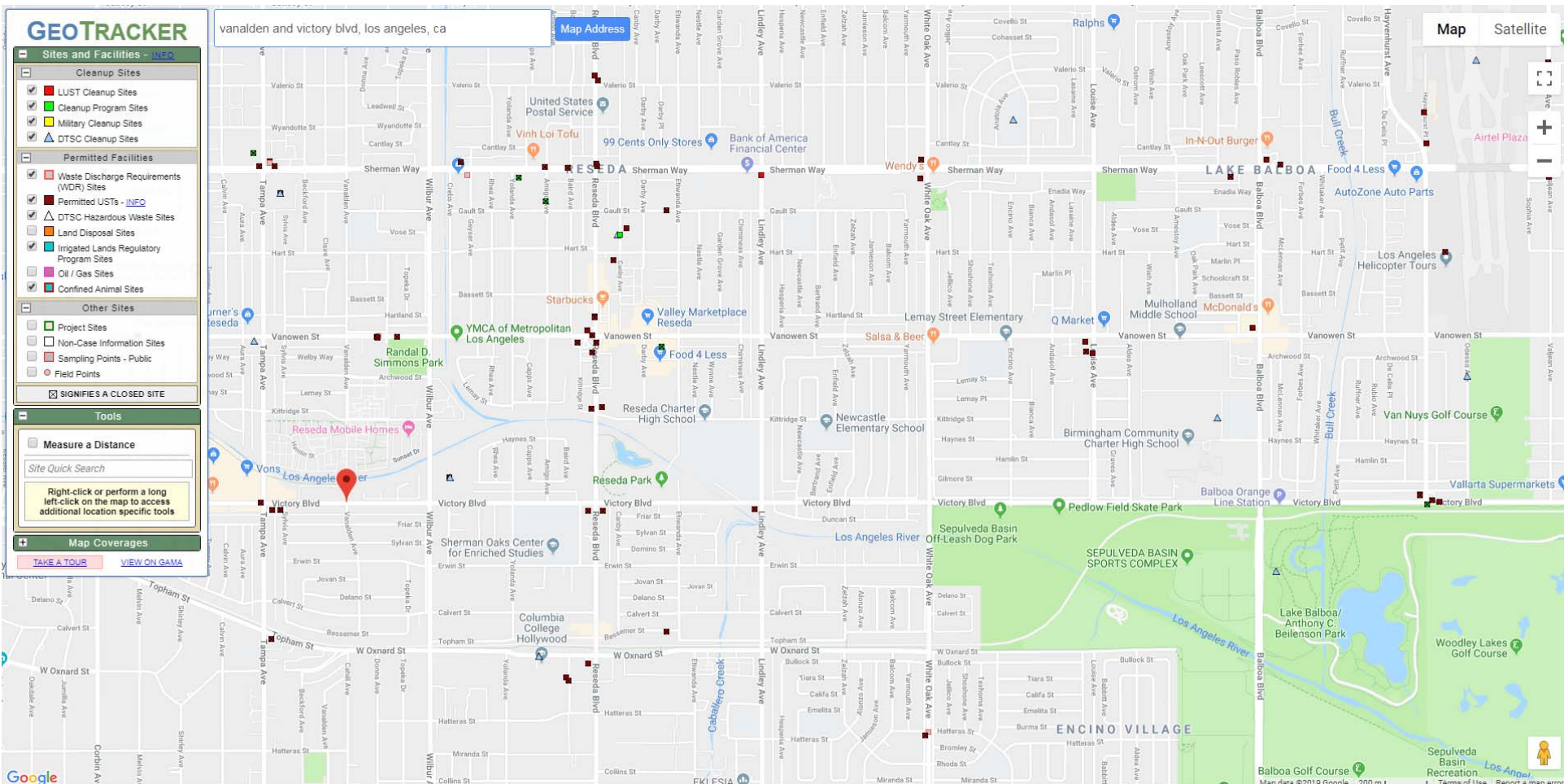

**SITES CURRENTLY VISIBLE ON MAP**

SITE NAME	GLOBAL ID	FAC ID	STATUS	ADDRESS	CITY
7027 CANBY AVENUE	19281225	19281225	INACTIVE - ACTION REQUIRED	7027 CANBY AVE	RESEDA
76 STATION NO. 3892	WDR100001406		HISTORICAL - WDR	19271 SHERMAN WAY	RESEDA
ANATOLA AVENUE	19010004	19010004	INACTIVE - NEEDS EVALUATION	7364 ANATOLA AVENUE	VAN NUYS
ANCHOR	T0603764849		COMPLETED - CASE CLOSED	6616 RESEDA BLVD	RESEDA
ARCO #5041 (FORMER)	T0603702220		COMPLETED - CASE CLOSED	6801 RESEDA BLVD	RESEDA
ARCO #4105		FA0011630		6039 RESEDA BLVD	TARZANA
AT&T CALIFORNIA - B3200				6827 RESEDA BLVD	RESEDA
BALBOA SHELL				6801 N BALBOA BLVD	VAN NUYS
BIRMINGHAM ARMY HOSPITAL	80000195	80000195	INACTIVE - NEEDS EVALUATION		VAN NUYS
BRAKE MASTER	T0603775741		COMPLETED - CASE CLOSED	16940 SHERMAN WAY	VAN NUYS
CASTLE & COOKE AVIATION SERVICES				7415 W HAYENHURST PL	VAN NUYS
CAVALIER CLEANER	T10000001494		OPEN - SITE ASSESSMENT	7155 LINDLEY AVE	RESEDA
CENTRAL VALLEY BUILDERS		FA0018647		7030 N CANBY AVE	RESEDA
CITY OF LA - PW - STREET SERVICES		FA0002798		6015 N BAIRD AVE	TARZANA
CLAY LADY AVIATION	T0603702455		COMPLETED - CASE CLOSED	7435 VALJEAN AVE	VAN NUYS

89 SITES LISTED